

A. Platerus

VITAL STATISTICS RATES
IN THE
UNITED STATES
1940-1960

By
Robert D. Grove, Ph. D.
and
Alice M. Hetzel

U.S. DEPARTMENT OF HEALTH, EDUCATION, AND WELFARE
PUBLIC HEALTH SERVICE
Washington, D.C. 1968
National Center for Health Statistics

For sale by the Superintendent of Documents, U.S. Government Printing Office
Washington, D.C. 20402 - Price \$5.25

NATIONAL CENTER FOR HEALTH STATISTICS

THEODORE D. WOOLSEY, *Director*

PHILIP S. LAWRENCE, Sc. D., *Associate Director*

OSWALD K. SAGEN, Ph. D., *Assistant Director for Health Statistics
Development*

WALT R. SIMMONS, M.A., *Assistant Director for Research
and Scientific Development*

ALICE M. WATERHOUSE, M.D., *Medical Consultant*

JAMES E. KELLY, D.D.S., *Dental Advisor*

EDWARD E. MINTY, *Executive Officer*

MARGERY R. CUNNINGHAM, *Information Officer*

Division of Vital Statistics

ROBERT D. GROVE, Ph. D., *Director*

ROBERT A. ISRAEL, M.S., *Deputy Director*

ROBERT A. ISRAEL, M.S., *Acting Chief, Mortality Statistics Branch*

JOHN E. PATTERSON, *Chief, Natality Statistics Branch*

LOREN E. CHANCELLOR, *Chief, Registration Methods Branch*

ALICE M. HETZEL, *Chief, Marriage and Divorce Statistics Branch*

ARNE B. NELSON, M.A., *Chief, Vital Records Survey Branch*

MICHAEL J. ZUGZDA, *Acting Chief, Statistical Resources Section*

CONTENTS

	Page
Introduction.....	1
CHAPTER I. THE VITAL STATISTICS SYSTEM	
Registration of Vital Events.....	3
Confidentiality.....	6
Model Vital Statistics Act.....	6
Standard Certificates.....	7
Growth of the Birth- and Death-Registration Areas.....	7
Marriage and Divorce Statistics.....	10
CHAPTER II. VITAL STATISTICS RATES	
Relative Numbers: Rates, Ratios, and Probabilities.....	13
Interpretation of Rates and Ratios.....	16
Crude Rates.....	17
Specific Rates.....	19
Adjusted Rates and Indices.....	19
Computation of Rates and Ratios.....	21
Marriage Rates.....	23
Marriage Rate.....	23
Modified Marriage Rates.....	23
Specific Marriage Rates.....	23
Divorce Rates.....	24
Divorce Rate.....	24
Modified Divorce Rate.....	24
Specific Divorce Rates.....	25
Birth Rates and Ratios.....	25
Birth Rate.....	25
General Fertility Rate.....	25
Other Modified Birth Rates.....	25
Age-Sex-Adjusted Birth Rates.....	25
Birth Rate by Live-Birth Order.....	26
Other Specific Birth Rates.....	27
Marital Fertility Rate.....	27
Illegitimacy Ratio.....	28
Gross Reproduction Rate.....	28
Net Reproduction Rate.....	29
Cohort Fertility Rates.....	29
Death Rates and Ratios.....	31
Fetal Mortality Rate.....	31
Fetal Mortality Ratio.....	32
Infant Death Rate.....	32
Infant Mortality Rate.....	32
Neonatal Mortality Rate.....	33
Postneonatal Mortality Rate.....	33
Maternal Mortality Rate.....	33

Computation of Rates and Ratios—Continued

	Page
Death Rates and Ratios—Continued	
Life Table Values.....	34
Death Rate.....	34
Specific Death Rates.....	34
Cause-of-Death Rates.....	35
Age-Adjusted Death Rate.....	35

CHAPTER III. DESCRIPTION AND QUALIFICATIONS OF DATA

Scope of Tables.....	39
Time Periods.....	39
Marriages and Divorces.....	39
Births.....	39
Fetal Deaths.....	40
Infant and Maternal Mortality.....	40
Life Tables and General Mortality Tables.....	40
Geographic Areas.....	40
Explanation of Data	
Place of Occurrence Versus Place of Residence.....	42
Other Characteristics.....	43
Age.....	43
Color.....	43
Marital Status.....	43
Birth Order.....	43
Legitimacy.....	43
Plurality.....	44
Year and Month.....	44
Cause of Death.....	44
Definitions of Vital Events.....	47
Marriage.....	47
Divorce or Annulment.....	48
Live Birth.....	48
Fetal Death.....	48
Death.....	49
Infant Death.....	49
Maternal Death.....	49
Rate Computation.....	49
Population Bases.....	49
Treatment of "Not Stated".....	51
Birth Rates.....	51
Death Rates.....	51
Fetal Mortality Rates or Ratios.....	52
Marriage Rates.....	52
Samples and Estimates.....	52
Marriage Rates.....	52
Divorce Rates.....	52
Birth Rates.....	52
Fetal Mortality Rates and Ratios.....	53
Death Rates.....	53
Infant and Maternal Mortality Rates.....	53
Registration Completeness.....	53
Birth Registration.....	53
Death Registration.....	54

Explanation of Data—Continued	
Registration Completeness—Continued	Page
Fetal Death Registration.....	54
Marriage Registration.....	54
Divorce Registration.....	55
Arrangement and Description of Tables.....	55
Charts.....	58

CHARTS

Figure	Page
1. Marriage and divorce rates: United States, 1920-60.....	59
2. Birth rates: United States, 1909-60.....	60
3. Fertility rates: United States, 1909-60.....	61
4. Birth rates by age of mother: United States, 1940-60.....	62
5. Fetal mortality ratio: Birth-registration States, 1922-32, and United States, 1933-60.....	63
6. Infant mortality rates by color: Birth-registration States, 1915-32, and United States, 1933-60.....	64
7. Maternal mortality rates by color: Birth-registration States, 1915-32, and United States, 1933-60.....	65
8. Expectation of life at birth, by color and sex: Death-registration States, 1900-1928, and United States, 1929-60.....	66
9. Death rates: Death-registration States, 1900-1932, and United States, 1933-60.....	67
10. Age-adjusted death rates: United States, 1933-60.....	68
11. Death rates by age, sex, and color: United States, 1933-60.....	69
12. Age-adjusted death rates by color and sex: United States, 1933-60.....	73
13. Ten leading causes of death: United States, 1900, 1940, and 1960.....	79
14. Death rates for tuberculosis: Death-registration States, 1900-1932, and United States, 1933-60.....	80
15. Death rates for syphilis and its sequelae: Death-registration States, 1900-1932, and United States, 1933-60.....	81
16. Death rates for typhoid fever: Death-registration States, 1900-1932, and United States, 1933-60.....	82
17. Death rates for dysentery: Death-registration States, 1900-1932, and United States, 1933-60.....	83
18. Death rates for diphtheria: Death-registration States, 1900-1932, and United States, 1933-60.....	84
19. Death rates for measles: Death-registration States, 1900-1932, and United States, 1933-60.....	85
20. Death rates for malignant neoplasms: Death-registration States, 1900-1932, and United States, 1933-60.....	86
21. Age-adjusted death rates for malignant neoplasms: Death-registration States, 1900-1932, and United States, 1933-60.....	87
22. Death rates for diabetes mellitus: Death-registration States, 1900-1932, and United States, 1933-60.....	88
23. Age-adjusted death rates for diabetes mellitus: Death-registration States, 1900-1932, and United States, 1933-60.....	89
24. Death rates for major cardiovascular-renal diseases: Death-registration States, 1900-1932, and United States, 1933-60.....	90
25. Age-adjusted death rates for major cardiovascular-renal diseases: Death-registration States, 1900-1932, and United States, 1933-60..	91

Figure	Page
26. Death rates for influenza and pneumonia: Death-registration States, 1900-1932, and United States, 1933-60.....	92
27. Death rates for ulcer of stomach and duodenum: Death-registration States, 1900-1932, and United States, 1933-60.....	93
28. Death rates for gastritis, duodenitis, enteritis, and colitis: Death-registration States, 1900-1932, and United States, 1933-60.....	94
29. Death rates for appendicitis: Death-registration States, 1900-1932, and United States, 1933-60.....	95
30. Death rates for cirrhosis of the liver: Death-registration States, 1900-1932, and United States, 1933-60.....	96
31. Death rates for motor vehicle accidents: Death-registration States, 1900-1932, and United States, 1933-60.....	97
32. Death rates for accidents other than motor vehicle: Death-registration States, 1900-1932, and United States, 1933-60.....	98
33. Death rates for suicide: Death-registration States, 1900-1932, and United States, 1933-60.....	99
34. Death rates for homicide: Death-registration States, 1900-1932, and United States, 1933-60.....	100

TABLES

MARRIAGE AND DIVORCE

Table	Page
1. Estimated marriage and divorce rates: United States, 1920-60.....	102
2. Estimated marriage and divorce rates for women: United States, 1940-60.....	102
3. Estimated marriage rates by month: United States, 1944-60.....	103
4. Marriage rates by previous marital status and age of bride and of groom: Reporting States, 1950, and marriage-registration area, 1960.....	103
5. Marriage rates by age and color of bride and of groom: Reporting States, 1950 and 1960, and marriage-registration area, 1960.....	104
6. Marriage rates: United States and each State, 1940-60.....	105
7. Marriage rates for men and women: United States and each State, 1940, 1950, and 1960.....	107
8. Divorce rates: United States and each reporting State, 1940-60.....	110
9. Divorce rates for women: United States and each State, 1940, 1950, and 1960.....	112

NATALITY

10. Birth rates and fertility rates by color: United States, 1909-60.....	114
11. Age-sex-adjusted birth rates by color: United States, 1940-60.....	115
12. Gross and net reproduction rates by color: United States, 1940-60.....	115
13. Birth rates by age of mother, live-birth order, and color: United States, 1940-60.....	116
14. Estimated birth rates by age of mother for married women: United States, 1940-60.....	127
15. Estimated birth rates by age of mother for unmarried women: United States, 1940-60.....	127
16. Birth probabilities by exact age and parity of mother: United States, 1940-60.....	128

CONTENTS

VII

Table	Page
17. Cumulative birth rates by live-birth order and exact age of mother, for cohorts of women born from 1876-80 to 1942-46: United States, 1917-61.....	131
18. Birth rates by age of father and color: United States, 1940-55, 1959, and 1960.....	136
19. Birth rates adjusted for underregistration and unadjusted: United States, each division and State, 1940-60.....	138
20. Birth rates by age of mother and color, for metropolitan and non-metropolitan counties: United States and each division, 1950 and 1960.....	142
21. Birth rates by live-birth order and color for metropolitan and non-metropolitan counties: United States and each division, 1950 and 1960.....	146
22. Birth rates by age of mother and color: United States, each division and State, 1940, 1950, and 1960.....	150
23. Birth rates by live-birth order and color: United States, 1940, 1950, and 1960, each division and State, 1950 and 1960.....	162
24. Birth rates by month: United States and each division, 1940-60.....	173
25. Sex ratios of live births by color: United States, 1940-60.....	180
26. Percentage distribution of live births by plurality and color: United States, 1940-60.....	180
27. Percentage distribution of live births by plurality, age of mother, and color: United States, 1940, 1950, and 1960.....	181
28. Estimated ratios of illegitimate live births by age of mother and color: United States, 1940-60.....	183
29. Ratios of illegitimate live births by color: United States and each reporting State, 1940-60.....	185

FETAL MORTALITY

30. Fetal mortality ratios and rates by color: Birth-registration States, 1922-32, and United States, 1933-60.....	190
31. Fetal mortality ratios (20 weeks or more) by color and sex: United States, 1945-60.....	191
32. Fetal mortality ratios (28 weeks or more) by color and sex: United States, 1950-60.....	191
33. Fetal mortality ratios by age of mother and color: United States, 1945-60.....	192
34. Fetal mortality ratios by age of mother, total-birth order, and color: United States, specified years, 1946-60.....	193
35. Fetal mortality rates by plurality of birth, color, and sex: United States, 1945-60.....	196
36. Fetal mortality ratios by legitimacy status, age of mother, and color: Reporting States, 1945, 1955-60.....	197
37. Fetal mortality ratios by color: United States, each division and State, 1942-60.....	199

INFANT MORTALITY

38. Infant mortality rates by age, color, and sex: Birth-registration States, 1915-32, and United States, 1933-60.....	206
39. Infant mortality rates by detailed age, color, and sex: United States, 1940, 1950, and 1960.....	210
40. Infant mortality rates by age and month: United States, 1940-60.....	212

Table	Page
41. Infant mortality rates by age and color: United States and each State, 1940-60.....	214
42. Infant mortality rates for selected causes by age, color, and sex: United States, 1940-60 (Section A—1949-60).....	236
Infant mortality rates for selected causes by age, color, and sex: United States, 1940-60 (Section B—1940-48).....	245
43. Infant mortality rates for selected causes: United States, each division and State, 1940-60 (Section A—1949-60).....	255
Infant mortality rates for selected causes: United States, each division and State, 1940-60 (Section B—1940-48).....	275

MATERNAL MORTALITY

44. Maternal mortality rates by color: Birth-registration States, 1915-32, and United States, 1933-60.....	296
45. Maternal mortality rates by age and color: United States, 1940-60.....	296
46. Maternal mortality rates for selected causes by age and color: United States, 1939-41, 1949-51, and 1959-61.....	298
47. Maternal mortality rates by color: United States, each division and State, 1940-60.....	300

LIFE TABLES

48. Proportion of persons alive at beginning of age interval dying during interval (${}_nq_x$), by color and sex: United States, 1939-41, 1949-51, and 1959-61.....	306
49. Number of survivors out of 100,000 born alive (${}_1x$), by color and sex: United States, 1939-41, 1949-51, and 1959-61.....	307
50. Expectation of life (e_x) at 5-year age intervals, by color and sex: United States, 1939-41, 1949-51, and 1959-61.....	308
51. Estimated expectation of life (\hat{e}_x) at birth, by color and sex: Death-registration States, 1900-1928, and United States, 1929-60.....	309
52. Expectation of life (\hat{e}_x) at birth, by color and sex: United States, each division and State, 1939-41, 1949-51, and 1959-61.....	310

GENERAL MORTALITY

53. Death rates by color and sex: Death-registration States, 1900-1932, and United States, 1933-60.....	316
54. Age-adjusted death rates by color and sex: Death-registration States, 1900-1932, and United States, 1933-60.....	317
55. Death rates by 5-year age groups, color, and sex: United States, 1933-60.....	318
56. Death rates by age, color, and sex: Death-registration States, 1900-1932, and United States, 1933-60.....	325
57. Death rates by marital status, age, color, and sex: United States, 1940, 1950, and 1960.....	334
58. Death rates among the white population, by age, nativity, and sex: Death-registration States, 1900-1930, and United States, 1940-60, at 10-year intervals.....	337
59. Death rates by month: United States and each division, 1940-60.....	338
60. Death rates by age and color for metropolitan and nonmetropolitan counties: United States and each division, 1950 and 1960.....	341

CONTENTS

IX

Table	Page
61. Average death rates by age, color, and sex: United States, each division and State, 1939-41, 1949-51, and 1959-61.....	346
62. Age-adjusted death rates for 32 selected causes by color and sex: United States, 1940-60.....	366
63. Death rates for 35 selected causes by age, color, and sex: United States, 1940-60.....	374
64. Death rates for 30 selected causes by month: United States, 1940-60.....	543
65. Death rates for detailed causes: Death-registration States, 1900-1932, and United States, 1933-60 (Section A—1900-1909).....	559
Death rates for detailed causes: Death-registration States, 1900-1932, and United States, 1933-60 (Section B—1910-20).....	565
Death rates for detailed causes: Death-registration States, 1900-1932, and United States, 1933-60 (Section C—1921-29).....	571
Death rates for detailed causes: Death-registration States, 1900-1932, and United States, 1933-60 (Section D—1930-38).....	578
Death rates for detailed causes: Death-registration States, 1900-1932, and United States, 1933-60 (Section E—1939-48).....	587
Death rates for detailed causes: Death-registration States, 1900-1932, and United States, 1933-60 (Section F—1949-60).....	595
66. Death rates for 35 selected causes: United States, each division and State, 1940-60.....	604
67. Age-adjusted death rates for 32 selected causes by color and sex: United States, each division and State, 1940, 1950, and 1960.....	663

POPULATION

68. Population by age, color, and sex: Death-registration States, 1900-1932.....	772
69. Population by age, color, and sex: United States, 1933-60.....	778
70. Population including Armed Forces abroad, by age, color, and sex: United States, 1941-46.....	786
71. Civilian population: United States, each division and State, 1941-46.....	788
72. Population by age and sex, and by nativity of white population: Death-registration States, decennial years, 1900-1930; and United States, decennial years, 1940-60.....	789
73. Population by marital status, age, color, and sex: United States, 1940, 1950, and 1960.....	791
74. Population of the United States, each division and State, 1940-60.....	796
75. Population by age, color, and sex: Each State, 1940, 1950, and 1960.....	800
76. Population by age, color, and sex, for metropolitan and nonmetropolitan counties: United States and each division, 1950 and 1960.....	851
77. Female population by age and color for metropolitan and nonmetropolitan counties: United States and each division, 1950 and 1960.....	866
78. Unmarried population 14 years of age and over, by marital status, sex, and age: Marriage-registration area, 1960, and reporting States, 1950.....	872
79. Unmarried population 14 years of age and over, by age, color, and sex: Marriage-registration area, 1960, and reporting States, 1950 and 1960.....	873
80. Registered live births by color: United States, and each State, 1940-60.....	874

Symbols Used in Tables

Data not available.....	-----
Category not applicable.....	...
Quantity zero.....	—
Quantity more than 0 but less than 0.05.....	0.0
Figure does not meet standards of reliability or precision.....	*
Rates for frequencies less than 20 and age-adjusted rates based on age-specific rates of which more than half were for frequencies less than 20 are shown in <i>italics</i> .	

VITAL STATISTICS RATES IN THE UNITED STATES: 1940-1960

INTRODUCTION

The volume *Vital Statistics Rates in the United States, 1900-1940* was published in 1943. The stated purpose of the volume was "to bring together and summarize past time trends and the present status of important mortality and natality rates."¹ It was also said that "the vital statistics rates for the years 1900 to 1940 should become an essential aid and guide for health administrators and social analysts for many decades."

The present volume has been planned to bring forward to 1960 the basic mortality and natality data included in the earlier report. It contains also tables giving statistics on life expectancy, marriages, and divorces, subjects which were not covered in the previous volume. While most of the tables are limited to the period of 1940 through 1960, several of the most basic series are shown back to the earliest year for which the data are available.

Tables are included showing the population data enumerated or estimated by the Bureau of the Census and used in computing the various rates published in this volume. One table giving statistics of live births is also included because of their use in computing infant, fetal, and maternal mortality rates. Given the rates and corresponding population (or birth) bases, it is possible to compute the approximate frequencies of births, deaths, marriages, etc., in each cell of the tables. Such computation would be necessary if the standard error of any rate or the statistical significance of the difference between rates were to be determined.

A series of charts provide graphic descriptions of the trends through 1960 of selected vital statistics.

Many present and former employees of the National Center for Health Statistics and the former National Office of Vital Statistics contributed in many ways to the collecting and processing of the data included in this volume.

Special recognition should be made of the work of Mrs. Elsie E. Duke and Mrs. Georgie de J. Hawkins, who supervised the compilation of data and computation of rates, and Mrs. Elaine E. Preston

¹ Forrest E. Linder and Robert D. Grove, *Vital Statistics Rates in the United States, 1900-1940* (Washington, D.C.: Bureau of the Census, U.S. Government Printing Office, 1943), p. 2.

and other members of the clerical staff who devoted many hours to this project. Many persons in the Division of Data Processing contributed substantially, particularly those who programed the computation of rates for the more extensive tables which were produced on the computer. The staff of the Office of Information, especially Mrs. Joanne C. Etheridge and Mrs. Frances K. Miscoski, were very helpful in preparing the manuscript for printing.

Chapter I. THE VITAL STATISTICS SYSTEM

Vital statistics are concerned with people. They describe events related to individuals entering or leaving life or changing their civil status. They come from records of live births, deaths, fetal deaths, marriages, divorces, adoptions, legitimations, annulments, and separations. They provide information on the number and characteristics of vital events that take place in designated populations during given periods of time.

REGISTRATION OF VITAL EVENTS

Registration of births, deaths, fetal deaths, and other vital events in the United States is a State and local function. The civil laws of every State provide for a continuous and permanent birth and death registration system. Each system depends to a very great extent upon the conscientious efforts of the physicians, hospital personnel, funeral directors, coroners, and medical examiners in preparing or certifying information needed to complete the original records. (See table A.)

Each State is divided geographically into local registration districts or units, which facilitates collection of vital records. These districts may be a township, village, town, city, county (other geographic place), or a combination of two or more of these areas.

A local registrar collects the records of events occurring in his area and transmits them to the health department in the State office. In some States, the local health officer, by virtue of his position, serves as local registrar in many, or all, of the counties and largest cities.

The local registrar is required to see that a complete certificate is filed promptly with him for each vital event occurring in his district. When a death or a fetal death certificate is filed, it is his duty to issue a burial-transit permit which authorizes disposition of the remains. He keeps a record of each event filed with him (and if he is in a separate office, he may send a copy to the local health department). In either case he sends the original certificate to the State registrar of vital statistics.

The State vital statistics office inspects the records for promptness of filing and for completeness and consistency of information, queries if necessary, numbers, indexes, processes, and binds the records for permanent reference and safekeeping. Statistical information from the records is tabulated for use of State and local health departments; other governmental agencies, and various private and voluntary

TABLE A.—General pattern of vital registration and statistics in the United States

Responsible person or agency	Birth certificate	Death certificate	Fetal death certificate (Stillbirth)	Reporting officials	Marriage record	Divorce or annulment record
Physician, other professional attendant, or hospital authority.	<ol style="list-style-type: none"> 1. Completes entire certificate in consultation with parent(s). Physician's signature required. 2. Files certificate with local office of district in which birth occurred. 	<ol style="list-style-type: none"> 1. Completes medical certification and signs certificate. 2. Returns certificate to funeral director. 	<ol style="list-style-type: none"> 1. Certifies to the cause of fetal death and signs certificate. 2. Returns certificate to funeral director. 	Clerk of local government.	<ol style="list-style-type: none"> 1. Receives application for marriage license, and reviews application for completeness, accuracy, and compliance with law. 2. Issues marriage license, and records date. 3. Checks completeness of entries about the marriage ceremony. 4. Sends specified information regarding marriage to State Registrar. 	↓
Funeral director.	↓	<ol style="list-style-type: none"> 1. Obtains personal facts about deceased. 2. Takes certificate to physician for medical certification. 3. Delivers completed certificate to local office of district where death occurred and obtains burial permit. 	<ol style="list-style-type: none"> 1. Obtains the facts about fetal death. 2. Takes certificate to physician for entry of causes of fetal death. 3. Delivers completed certificate to local office of district where delivery occurred and obtains burial permit. 	Marriage official.	<ol style="list-style-type: none"> 1. Checks the validity of the marriage license. 2. Performs the marriage ceremony. 3. Certifies to the facts of the marriage ceremony. 4. Returns the record to the license clerk within the legally prescribed time. 	↓

Local office (may be local registrar or city or county health department).	<ol style="list-style-type: none"> 1. Verifies completeness and accuracy of certificate. 2. Makes copy, ledger entry, or index for local use. 3. Sends certificates to State Registrar. 	<ol style="list-style-type: none"> 1. Verifies completeness and accuracy of certificate. 2. Makes copy, ledger entry, or index for local use. 3. Issues burial permit to funeral director and verifies return of permit from cemetery attendant. 4. Sends certificates to State Registrar. 	Clerk of Court.		<ol style="list-style-type: none"> 1. Provides form for report to plaintiff or attorney, or makes entries on such form from petition for decree. 2. Verifies entries on return form. 3. Enters information on final decree. 4. Sends completed report to State Registrar.
City and county health departments use certificates in allocating medical and nursing services, followups on infectious diseases, planning programs, measuring effectiveness of services, and conducting research studies.			Attorney for plaintiff.		<ol style="list-style-type: none"> 1. Enters personal characteristics of spouses. 2. Returns form to Clerk of Court.
State Registrar, Bureau of Vital Statistics .	<ol style="list-style-type: none"> 1. Queries incomplete or inconsistent information. 2. Maintains files for permanent reference and as the source of certified copies. 3. Develops vital statistics for use in planning, evaluating, and administering State and local health activities and for research studies. 4. Compiles health related statistics for State and civil divisions of State for use of the health department and other agencies and groups interested in the fields of medical science, public health, demography, and social welfare. 5. Prepares copies of birth, death, fetal death, marriage, and divorce certificates or records for transmission to the National Center for Health Statistics. 				
Public Health Service, National Center for Health Statistics.	<ol style="list-style-type: none"> 1. Prepares and publishes national statistics of births, deaths, fetal deaths, marriages, and divorces; and constructs the official U.S. life tables and related actuarial tables. 2. Conducts health and social-research studies based on vital records and on sampling surveys linked to records. 3. Conducts research and methodological studies in vital statistics methods including the technical, administrative, and legal aspects of vital records registration. 4. Maintains a continuing technical assistance program to improve the quality and usefulness of vital statistics. 				

NOTE.—In some States there is no central file for marriage and divorce records at the State level.
 Source: National Center for Health Statistics, *Vital Statistics of the United States, 1966: Volume I—Natality* (Washington, D.C.: U.S. Government Printing Office, 1967).

organizations. The data are used to evaluate health problems and to plan programs and service to the public.

An important function of the State office is to issue certified copies of the certificates to individuals in need of such records and to verify the facts of birth and death for agencies requiring legal evidence of such facts.

Copies of individual records registered in the State offices are transmitted to the National Center for Health Statistics (NCHS).¹ From these copies monthly, annual, and special statistical reports are prepared for the United States as a whole and for the component parts—cities, counties, States, regions—by various characteristics, such as age, sex, race, and cause of death. The statistics are essential in the fields of social welfare, public health, and demography. They are also used for various administrative purposes, both in business and in government. The Center serves as a focal point which exercises leadership in establishing uniform practices through model laws, standard certificate forms, handbooks, and other instructional materials.²

CONFIDENTIALITY

The confidential nature of vital records limits their use to some extent. Individuals need vital records which are accurate and contain all essential facts. Social and health agencies also need complete and accurate information for administrative and statistical uses. But in some instances this type of information, if made generally available, might be embarrassing or harmful to the registrant or his family. Examples of such facts are birth out of wedlock, congenital malformation, or residence of mother or father in a penal or mental institution. Preserving the confidentiality of the record requires the use of special procedures in registration and in statistical processing, and limits indiscriminate use of the records. The optimum procedures are those which protect the individual from disclosure of damaging information, insure the completeness and accuracy of registration, and make available essential information to the individual and to social and health agencies. (See also the publication, *The Confidential Nature of Birth Records*.)³

MODEL VITAL STATISTICS ACT

To stimulate the uniformity in State legislation essential for national vital statistics the first Model Vital Statistics Act was proposed

¹ The NCHS in the Public Health Service is vested with the authority for administering the vital statistics functions at the Federal level.

² The preceding discussion of the registration system is taken from National Center for Health Statistics, *The Physicians' Handbook on Medical Certification* (Washington, D.C.: U.S. Government Printing Office, 1967), app. E.

³ Children's Bureau and National Office of Vital Statistics, *The Confidential Nature of Birth Records* (Washington, D.C.: U.S. Government Printing Office, 1949).

to the States in 1907. Its purpose was to serve as a guide to the States in formulating or revising their vital statistics laws. Close conformity of a State's law to the Model law was one of the original requirements for admission to the national birth- and death-registration areas. The Model Act has been revised periodically to keep current with changing demands upon the vital records system. It contains the minimum principles, policies, and practices necessary to maintain an efficient and uniform vital statistics system in the United States. The latest revision was in 1959.

STANDARD CERTIFICATES

Standard certificates of live birth, death, and fetal death, issued by the national vital statistics office, have served for many years as the principal means for gaining uniformity in the content of the documents used to collect information on these events. They have been modified in each State to the extent made necessary by the particular needs of the State or by special provisions of the State vital statistics law. However, the certificates of most States conform closely in content and arrangement to the standard certificates.

The first issues of the standard certificates of birth and death appeared shortly before the formation of the registration areas. Since then, they have been reissued periodically by the national vital statistics office, in consultation with State health officers and registrars; Federal agencies concerned with vital statistics; national, State, and county medical societies; and others working in the fields of public health, social welfare, demography, and insurance. This revision procedure has assured careful evaluation of each item in terms of its current and future usefulness for registration, identification, legal, medical, and research purposes. New items have been added when necessary, and old items have been modified to insure better reporting or in some cases dropped when their usefulness appeared to be limited.

The 1956 revision of the standard certificates of live birth, fetal death, and death was in effect through 1967. The most recent revision has been recommended to the States for adoption beginning January 1, 1968.

GROWTH OF THE BIRTH- AND DEATH-REGISTRATION AREAS ⁴

The annual collection of mortality statistics for the national death-registration area began with the calendar year 1900. For the year 1900, figures were obtained from well-established registration areas which

⁴National Office of Vital Statistics, *Vital Statistics of the United States, 1950: Volume I* (Washington, D.C.: U.S. Government Printing Office, 1954), pp. 12-14.

had adopted model laws and where it was believed that registration was at least 90 percent complete. Each area had been requested to adopt a recommended death certificate by January 1, 1900. The death-registration area for 1900 consisted of 10 States, the District of Columbia, and a number of cities located in nonregistration States. It included 40.5 percent of the population of the continental United States, was predominantly urban, and was characterized by a high proportion of white persons. The Census Office, which had previously been disbanded between censuses, was made a permanent, full-time agency of the Federal Government in 1902 and was given its present name, the Bureau of the Census. The act provided authority for registration areas for births as well as for deaths. From this time on, the Bureau completely abandoned the 50-year effort to obtain mortality information by census counts and relied solely on registration records.

Since it is more difficult to obtain accurate and complete registration of births than of deaths, the national birth-registration area was not established until 1915, and no birth statistics were published by the Bureau of the Census from 1900 through 1914. The original birth-registration area of 1915 consisted of 10 States and the District of Columbia. Beginning with 1933, the birth- and death-registration areas included all 48 States and the District of Columbia.

Prior to 1940, most of the national mortality tabulations published by the Bureau of the Census were based on data collected from the registration areas. Starting in 1940, all published statistical series for the United States included findings only for the registration States for the years prior to 1933, omitting data for registration cities located in nonregistration States. This change to registration States (table B) decreased the mortality statistics coverage of the total population of the United States from the 40.5 percent included in the registration area to 26.2 percent. Its advantage was that more reliable population estimates were available for the registration States than for the registration areas. No change in coverage has been made for natality statistics, since the birth-registration area (table C) has never included cities in nonregistration States.

A national series of geographically comparable data for years prior to 1933 can be obtained only by estimation. Ansley Coale and Melvin Zelnick have published annual estimates of white births going back to 1855. Annual estimates of total births were prepared by P. K. Whelpton for the period 1909 through 1934. The latter include an adjustment for States not in the birth-registration area and for underregistration. In conjunction with annual estimates prepared by the National Office of Vital Statistics for the period 1935 through 1959, they constitute

a series of data consistent with respect to geographic coverage and registration completeness. Corresponding estimates for deaths are not available, but rates for the expanding groups of death-registration States approximate complete national rates and permit general comparisons. More exact trends for parts of the United States can be obtained through the use of some constant area such as the original registration States or the registration States of 1920.

TABLE B.—Year in which each State was admitted to the death-registration system

Year	State	Year	State	Year	State
1880.....	Massachusetts. New Jersey. District of Columbia. ¹	1908.....	Washington. Wisconsin.	1919.....	Florida. Mississippi.
1890.....	Connecticut. Delaware. ² New Hampshire. New York. Rhode Island. Vermont.	1909.....	Ohio.	1920.....	Nebraska. Georgia. ³
1900.....	Maine. Michigan. Indiana.	1910.....	Minnesota. Montana. Utah.	1922.....	Idaho. Wyoming.
1906.....	California. Colorado. Maryland. Pennsylvania. South Dakota. ³	1911.....	Kentucky. Missouri.	1923.....	Iowa.
		1913.....	Virginia.	1924.....	North Dakota.
		1914.....	Kansas.	1925.....	Alabama. West Virginia.
		1916.....	South Carolina. North Carolina. ⁴	1926.....	Arizona.
		1917.....	Tennessee.	1927.....	Arkansas.
		1918.....	Illinois. Louisiana. Oregon.	1928.....	Oklahoma.
				1929.....	Nevada. New Mexico.
				1933.....	Texas.
				1959.....	Alaska.
				1960.....	Hawaii.

¹ Included as a State.

² Dropped from the registration system in 1900; readmitted in 1919.

³ Dropped from the registration system in 1910; readmitted in 1930.

⁴ Included only municipalities with populations of 1,000 or more in 1900 (about 16 percent of the total population); the remainder of the State was added to the system in 1916.

⁵ Dropped from the registration system in 1925; readmitted in 1928.

TABLE C.—Year in which each State was admitted to the birth-registration system

Year	State	Year	State	Year	State
1915.....	Connecticut. Maine. Massachusetts. Michigan. Minnesota. New Hampshire. New York. Pennsylvania. Rhode Island. ¹ Vermont. District of Columbia. ²	1917.....	Virginia. Washington. Wisconsin.	1925.....	West Virginia.
1916.....	Maryland.	1919.....	California. Oregon. South Carolina. ³	1926.....	Arizona. Idaho.
1917.....	Indiana. Kansas. Kentucky. North Carolina. Ohio. Utah.	1920.....	Nebraska.	1927.....	Alabama. Arkansas. Louisiana. Missouri.
		1921.....	Delaware. Mississippi. New Jersey.	1928.....	Tennessee. Colorado. Georgia. Oklahoma.
		1922.....	Illinois. Montana. Wyoming.	1929.....	Nevada. New Mexico. South Dakota.
		1924.....	Florida. Iowa. North Dakota.	1932.....	Texas.
				1933.....	Alaska.
				1959.....	Hawaii.
				1960.....	

¹ Dropped from the registration system in 1919; readmitted in 1921.

² Included as a State.

³ Dropped from the registration system in 1925; readmitted in 1928.

MARRIAGE AND DIVORCE STATISTICS ⁵

The system for collecting national data on marriages and divorces is not so well-developed as the system for births and deaths. All States have a marriage license law, but in 1960 only 41 States and the District of Columbia maintained a central file of records. By 1960, 33 States had qualified for admission to the marriage-registration area. National data are collected from these central State files and, in States without central registration, from individual counties. The latter usually report only the number of marriages or licenses issued. Divorce data are less complete. In 1960, only 36 States provided for the central collection of divorce and annulment records. Of these, 18 were included in the divorce-registration area in 1960.

The earliest Federal statistics on marriages and divorces in the United States were collected in a field survey by the Commissioner of Labor, covering the 20-year period 1867 through 1886. The next Federal report dealt primarily with the 20 years from 1887 through 1906 and also summarized the earlier report. It contained data on the number of marriages for more than 90 percent of the counties in the United States but gave no figures of national scope. In 1946 national marriage totals for the years 1867-1906 were estimated from these incomplete collections. The divorce data were more varied and complete, including not only the number of decrees for almost all counties but also detailed statistics on legal grounds, libellant, time from marriage to separation, place of marriage, and whether children were involved in the decree.

Plans for a report to cover the 10-year period of 1907-16 were curtailed by the Nation's entry into World War I. A report for 1916 contained a statement of the number of marriages performed during that year for almost all counties in the United States. The collection of divorce statistics was likewise very nearly complete. Unlike the earlier collections made by agents working directly with county officials and court clerks, the 1916 data were secured entirely by mail from State and local files.

The program was resumed after World War I with a report for 1922, and for 11 years collections were made and reports were published annually. Increasing reliance was placed on collecting information by mail. In the annual report for 1926 estimates of national totals and rates per 1,000 population were published for the years 1907-15 and 1917-21 to partly close the gaps in the series.

The annual reports ended in 1933, and no national statistics were collected again until 1940, when a new program of marriage and divorce statistics was initiated.

⁵ National Vital Statistics Division, *Vital Statistics of the United States, 1960: Volume III—Marriage and Divorce* (Washington, D.C.: U.S. Government Printing Office, 1964), pp. 7-3-7-7.

TABLE D.—Year in which each State was admitted to the marriage-registration system

Year	State	Year	State	Year	State
1957	Alabama. Alaska. California. Connecticut. Delaware. Florida. Georgia. Hawaii. Idaho. Iowa. Kansas. Louisiana (excludes New Orleans). New Orleans.	1957	Maine. Maryland. Michigan. Mississippi. Montana. Nebraska. New Hampshire. New Jersey. New York (excludes New York City). Ohio. Oregon. Pennsylvania.	1957	Rhode Island. South Dakota. Tennessee. Utah. Vermont. Virginia. Wisconsin. Wyoming.
				1959	Kentucky.

TABLE E.—Year in which each State was admitted to the divorce-registration system

Year	State	Year	State	Year	State
1958	Alabama. Alaska. Georgia. Hawaii. Idaho. Iowa. Montana.	1958	Nebraska. Oregon. Pennsylvania. South Dakota. Tennessee. Utah. Virginia.	1958	Wisconsin. Wyoming.
				1959	Kansas. Maryland.

In 1940 the Vital Statistics Division undertook a program of marriage and divorce statistics, collecting transcripts of records chiefly from those States which could provide them through their State offices of vital statistics. This was the first attempt to obtain detailed statistics on marriages. However, the data were for fewer than 30 States. Some detailed statistics on divorces were obtained for 12 States. Marriage data for 1939 and 1940 were published, as well as divorce data for 1939. This program was discontinued during World War II. Meanwhile, numbers or estimated numbers of occurrences by State were obtained and published for the years 1937 through 1940.

In 1944 a limited program of marriage and divorce statistics was resumed and some estimates were made for the years 1941-43. In 1946, national estimates of the number of marriages and the rates for the period 1867-1946 were published in an annual report.

In 1948 a cooperative Federal-State program to provide some detailed statistics was begun. The vital statistics officials of several States furnished detailed tables which were consolidated and published. Detailed marriage and divorce statistics continued to be collected by means of pretabulated reports from reporting States until 1960.

In 1957 and 1958, respectively, marriage- and divorce-registration areas similar to those developed for the collection of natality and

mortality statistics were established to promote regular, timely, and complete reporting. The areas were made up of States which met the following criteria:

1. To have established central files of marriage or of divorce records.
2. To have adopted a statistical report form which includes required items of information that appear on the Standard Record of Marriage or the Standard Record of Divorce or Annulment.
3. To maintain regular (and timely) reporting by all local areas.
4. To agree to carry out, in cooperation with the National Office of Vital Statistics, tests of marriage or divorce registration completeness and accuracy.

In 1960 a new program for collecting detailed marriage and divorce statistics was initiated. Instead of compiling the data from predesigned tables submitted by the States, data were processed from nationwide probability samples of marriage records and divorce records submitted by State and local registration officials. The national office processed the sample records in one operation under uniform procedures.

National statistics of marriages and divorces are being improved steadily. States in which a number of local areas do not report regularly to the State office have taken steps to improve the situation. States still lacking central files of marriage records in 1960 and those without central files of divorce or annulment records have indicated interest in establishing such files. A number of these States have qualified for the marriage-registration area or divorce-registration area since 1960 and others expect to qualify in the near future.

Chapter II. VITAL STATISTICS RATES

The vital statistics system furnishes counts of the number of times a specified vital event has occurred. Such counts are highly useful without having anything further done to them and they are used widely in just that form.¹ Persons interested in estimating populations want to know the number of births and deaths; so do the planners for health programs and health facilities who are trying to determine how many hospitals, doctors, nurses, and health services of various kinds are needed in a community. Manufacturers looking for markets are interested. Companies selling baby food, clothing, furniture, and toys want to be kept informed on the number of births; the makers of bridal gowns and wedding rings and the housing developers are interested in the number of marriages; casket makers are very much interested in the actual number of deaths. These are but a few of a multitude of uses of frequencies in vital statistics.

While absolute frequencies are indisputably valuable, for many analytical purposes they are of little or no use until they are related to other frequencies. If, for example, we want to compare deaths in one place with deaths in another place, or of one time period with those of another time period, we need more than mere counts of deaths. Obviously, the larger the population, the larger the number of deaths which can occur. Consequently, we need to know the size of the population of each place, or of each time period, and to make allowance for it. The simplest method of making such comparisons is to compute rates. The most direct relationship is expressed by relating the events to the population exposed to the risk of the event.

Many types of relative numbers are used in the analysis of vital statistics. Those frequently used in the United States are presented in this volume and are defined in this chapter.

RELATIVE NUMBERS: RATES, RATIOS, AND PROBABILITIES

A rigid distinction between rates, ratios, and probabilities is difficult because of inconsistencies in commonly accepted terminology. Although rates and probability numbers are ratios, there are many ratios which are neither probabilities nor rates. Some vital statistics

¹ Forrest E. Linder and Robert D. Grove, *Vital Statistics Rates in the United States, 1900-1940* (Washington, D.C.: Bureau of the Census, U.S. Government Printing Office, 1943), pp. 27-28. Subsequent references in ch. II to this work will appear in the text.

rates are probability numbers, but there are many, commonly called rates, that do not have a direct interpretation in terms of probability. This is discussed at greater length in *Vital Statistics Rates in the United States, 1900-1940*, pages 28-36, where reference is made to other works on the subject.

The only point we would make here about probabilities is to remind the users of vital statistics measures that certain vital statistics relative numbers are intended to measure the probability or risk of a specified vital event in a given population during a stated period of time; others are not so intended and may not be interpreted in terms of the chance that the event will occur.

A meaningful distinction in use of the term "ratio" or "rate" for a particular measure based on method of computation has not been attempted for this volume. However, some of the distinctions attempted by others are examined in the light of their effect on current terminology.

It is generally agreed that a ratio is a relative number obtained by dividing one number by another (Linder and Grove, p. 30). The relationship may involve either an interval in time or be instantaneous in time. The ratio is of the form

$$\frac{a}{b} (k)$$

where

a=number of events counted and may or may not be a subgroup of b,

b=number of events counted and may or may not be a population of persons exposed to risk,

k=a number or base, usually 1, 100, 1,000 or 100,000.

The numerator may be a subgroup of the denominator, thus expressing a probability, but it need not be.

No such general agreement is found in the definition of a rate. Some have defined it as merely a ratio referred to some round number as a base. Others have regarded it as a probability number, defined as of the form

$$\frac{a}{a+b} (k)$$

where the numerator is a subclass of the denominator and the denominator denotes the number exposed to the risk of occurrence of the event. The term "crude birth rate" (the ratio of births to the living population), in wide current usage and appearing throughout vital statistics literature, is among the obvious contradictions to the latter definition (Linder and Grove, p. 31).

There are those who would distinguish between a rate and a ratio by the magnitude of the numerator-denominator relationship over

varying lengths of time. By this definition the magnitude of a rate is said to be a function of the length of the time period to which it relates, while the magnitude of a ratio is not. If the value of the numerator-denominator relationship increases in proportion to the length of time involved, it would be referred to as a rate; if it does not it would be referred to as a ratio. The value of the ratio, except for fluctuations due to factors other than time, would be the same whether it referred to a day, a month, or a year.

An annual death rate, for example, will be approximately 12 times a monthly death rate if the monthly rate has not been adjusted to an annual basis. The numerator is multiplied by 12 but the denominator stays the same. That is, about 12 times as many deaths occur during a year as during a month while the population in which they occur is about the same in any one month as it is for the entire year.

On the other hand, the fetal mortality ratio, which relates the number of fetal deaths to the number of live births, does not increase as the length of the time period increases. The magnitude of the ratio of the number of fetal deaths to the number of live births will be the same for 1 month as for 1 year, other factors remaining unchanged. This is true because 12 times as many births will occur in a year as in a month and 12 times as many fetal deaths will occur. The numerator and denominator increase proportionately.

If this distinction were made, all infant, fetal, neonatal, and maternal mortality indices for which live births (or live births and fetal deaths combined) serve as the denominator, would be referred to as ratios. Quite the contrary—in current publications of national and international vital statistics they are widely referred to as rates. In the case of fetal mortality, the term “rate” is currently used in our national publications for rates based on live births *plus* fetal deaths and the term “ratio” for rates based on live births alone. But, to add to the confusion, we are not consistent with this reasoning in the use of the term “maternal mortality rate.” It is the number of deaths from maternal causes related to the number of live births for a given area and time. This is only a rough measure since the deaths are related to live births instead of pregnancies, for which national data are not available.

Since subtle distinctions in the use of one term or another for given indices are obviously not universally recognized and may exist only in the mind of the writer, such implications should not be assumed. There is no acceptable alternative to defining a relative number by stating as precisely as possible what is in both the numerator and the denominator. The terms used in this volume are those currently used in publications of vital statistics for the United States. For the most

part they are commonly accepted and widely used terms which, once defined, can be readily interpreted.

INTERPRETATION OF RATES AND RATIOS

There is much to be considered before any conclusions are drawn as to the reasons for observed differences in vital rates or ratios. Incomplete reporting, underregistration, ambiguous or overlapping classifications, and other factors resulting from the nature of the data or their treatment are only some of the questions affecting interpretation. The analyst must go beyond the face value of the rate and explore, at the collection source, each item of information involved in the computation—definitions, collection methods, and any other factors which could affect the interpretation of the rate. He must find out how the data were actually obtained before he can evaluate them.

Valid conclusions may be reached about differences between two sets of data only when these data are comparable and they may be considered comparable for analytical purposes only if they are essentially identical in regard to all other factors except the one to which the difference is being attributed (Linder and Grove, p. 32). Known or suspected differences in the other factors make further analysis necessary before valid conclusions can be drawn. The differences in vital rates and ratios usually center around social, economic, biologic, or medical factors.

The failure to take account of differences other than those considered in the interpretation is discussed in *Vital Statistics Rates in the United States, 1900-1940* and Whipple's example is given:

. . . If we classify males according to occupation we might find that the death rate of bank presidents was higher than that of newsboys; but this would not be because of different occupation but because of different ages.

The same discussion points out the equally serious fallacy arising from failure to consider the period of exposure to risk or the use of an incorrect figure to represent the group exposed to risk (Linder and Grove, pp. 33-34). An example from A. Bradford Hill is quoted:

After very careful inquiry it is shown that of motor-car drivers involved in accidents a certain proportion, say three-quarters, had consumed alcohol during some period of hours previous to the accidents, and one-quarter had not. The deduction that alcohol contributes to the risk of accident is not justified from these figures alone.

How many drivers were at risk in each group—those who had consumed alcohol and those who had not? This kind of error is easily introduced unwittingly in vital statistics.

It is not always possible for the denominator of a death rate to be exactly the group exposed to the risk of death (Linder and Grove,

p. 35). The same problem arises in other vital rates. Who, for example, should be considered as exposed to the risk of giving birth to a child? The entire population? The female population? Women between certain ages? Married women between certain ages? Obviously, the actual exposure to this risk is not easily determined. It can be narrowed rather readily to females, and almost as readily to females between certain ages, but after that we are in doubt in our search for the true denominator. We have no assurance that all married women are exposed to the actual risk of giving birth to a child and we have rather concrete evidence that some who are not married are exposed to the risk. At about this point in our search for a denominator we become quite willing to rely on definition.

Not only is it frequently impossible to have a denominator including only those at risk, but often it is not desirable. A birth rate based on any one of these populations may be more useful for a stated purpose than one based on the actual exposed-to-risk group. The important thing is to define the numerator and denominator and to interpret the rate accordingly.

Careful analysis of the inclusions in both numerator and denominator may reveal inconsistencies which affect the validity of the rate. An example is the death rate by urban and rural residence. It is very difficult, frequently impossible, to determine from the residence information on the death certificate whether the area in which the decedent lived is classified as urban or rural in the population enumerations provided by the Bureau of the Census. An accurate rate would require the same definition of the urban-rural classifications of residence in both sets of data.

Imperfections in data and inconsistencies between numerator and denominator do not necessarily make a rate useless. It is important that the imperfections be recognized and evaluated, and a judgment made concerning their effect on the rate. All vital statistics measures should be used with full knowledge of their limitations in respect to the primary interest to be served. As in any analytical undertaking, best results are achieved through clear thinking and a critical but open-minded approach.

CRUDE RATES

There is some feeling that the term "crude" as applied to vital rates is useless jargon, that it gives no information about the rate to those unfamiliar with vital statistics, and that it is unnecessary for those who are. However strong the current runs against it, the term will not be easily obliterated. It was used early in the history of vital statistics, appears throughout the literature, and is currently used all over the world. In this volume we have not used the term in table titles or headings because headnotes define the rates. It is, however, useful in avoiding cumbersome definitions in discussions. Whatever

they are called, the rates to which the term has been applied are among the most important in vital statistics.

Crude rates were so named to distinguish them from specific or adjusted rates that have more definite interpretation. They are indisputably the most widely used descriptive measures in vital statistics. The information they provide is too broad and nonspecific for some purposes but quite satisfactory for others. They are the easiest to compute and the most readily available.

A crude rate relates the event under consideration to the entire population, or, in terms of probability, measures the chance that the event being considered will occur in the total population. It does not take account of variations in the structure of the population as to age, race, sex, or any other characteristics. It must be defined in terms of the event to which it refers, of area, of time, and of basis of computation. For example, a crude death rate is usually expressed as the "number of deaths per year per 1,000 population" for a stated area and year.

The crude rate may be viewed as a weighted average of specific rates (Linder and Grove, p. 61). For example, a crude rate for a population may be obtained by multiplying each of the age-specific rates for that population by the population in the corresponding age groups, adding the results, and dividing by the sum of the population-multipliers. Thus, the crude rate is simply a weighted arithmetic average of the specific rates in which the weights are the populations in the various age groups. As a result, population *A*, composed of a high proportion of persons at the ages where a vital event is most likely to occur, will show a higher crude rate for that event than population *B*, with a lesser proportion of its population at those ages. In fact, it is possible under these circumstances (heavier weighting of the higher specific rates) for population *A* to have lower specific rates than population *B* in every age group and still have the higher crude rate for all ages.

For example, a look at the total death rates of Nevada and Vermont might suggest that Vermont should be bypassed in favor of Nevada in the selection of a place of residence favorable to good health and longevity. In 1960 the death rate was 11.4 per 1,000 population for Vermont and 8.9 per 1,000 for Nevada. But, from the death rates by age, we find Nevada with the higher rate for each 10-year age group up to age 75.

Even before we accept differences in age distributions as the explanation, we are required by good analytical practice to look beyond what seems to be an age association to any other differences in the distributions of the two populations. Other subgroups of the population for which the vital rates differ significantly, and which make up

varying proportions of the population from one community to another, will similarly influence the crude rate. Some such factors are the sex composition of the population, size of racial groups, the proportion of the population living in cities, economic status, and occupation. Conclusions should not be drawn until the possible confounding of the effects of identifiable population classes has been investigated.² It should be observed that differences in vital rates for these groups do not imply cause-and-effect but merely an association. The same problem may be encountered in the comparison of crude rates for a given community over a period of years. Changes in the rate may result from changes in the characteristics of the population.

In spite of these complex interrelated influences, crude rates are of value in indicating in a general way variations between populations. They establish the general magnitude of the rates for areas being compared and, if the area is one in which the composition of the population is not changing rapidly, they provide valid comparisons for the same area from year to year.³ Where it is known that the population distributions are approximately similar or where the crude rate differences are large, as in many international comparisons, the crude rate has great value as an index. (In this section on crude rates, reference has also been made to Linder and Grove, pp. 37-41.)

SPECIFIC RATES

Specific rates are rates defined in terms of one or more characteristics of a population. They are less general than the so-called crude rates because they express the experience of a smaller, better-defined class or group of persons. A rate may be specific for any segment of a population. The most commonly used classes in vital statistics are age, sex, color, and marital status, frequently in combination. Specific rates, too, must be defined in terms of the event to which they refer, of area, of time, and of basis of computation, as well as in terms of the population class which they represent. (See Linder and Grove, pp. 41-43.)

ADJUSTED RATES AND INDICES ⁴

There is often a need to substitute a single index for an entire set of specific rates. While there is no question about the need for specific rates for detailed analysis, the more the data are subdivided, the more

² W. Allen Wallis and Harry W. Roberts, *Statistics, A New Approach* (Glencoe, Ill.: The Free Press 1956), p. 274.

³ Statistical Office of the United Nations, *Handbook of Vital Statistics Methods* (New York, 1955), p. 189.

⁴ See detailed discussion written by Theodore D. Woolsey in Linder and Grove, pp. 60-90; and Evelyn M. Kitagawa, "Standardized Comparisons in Population Research," *Demography*, I (1964), 296-315.

Figure A.—Population of the United States

Percentage Distribution by Age and Sex

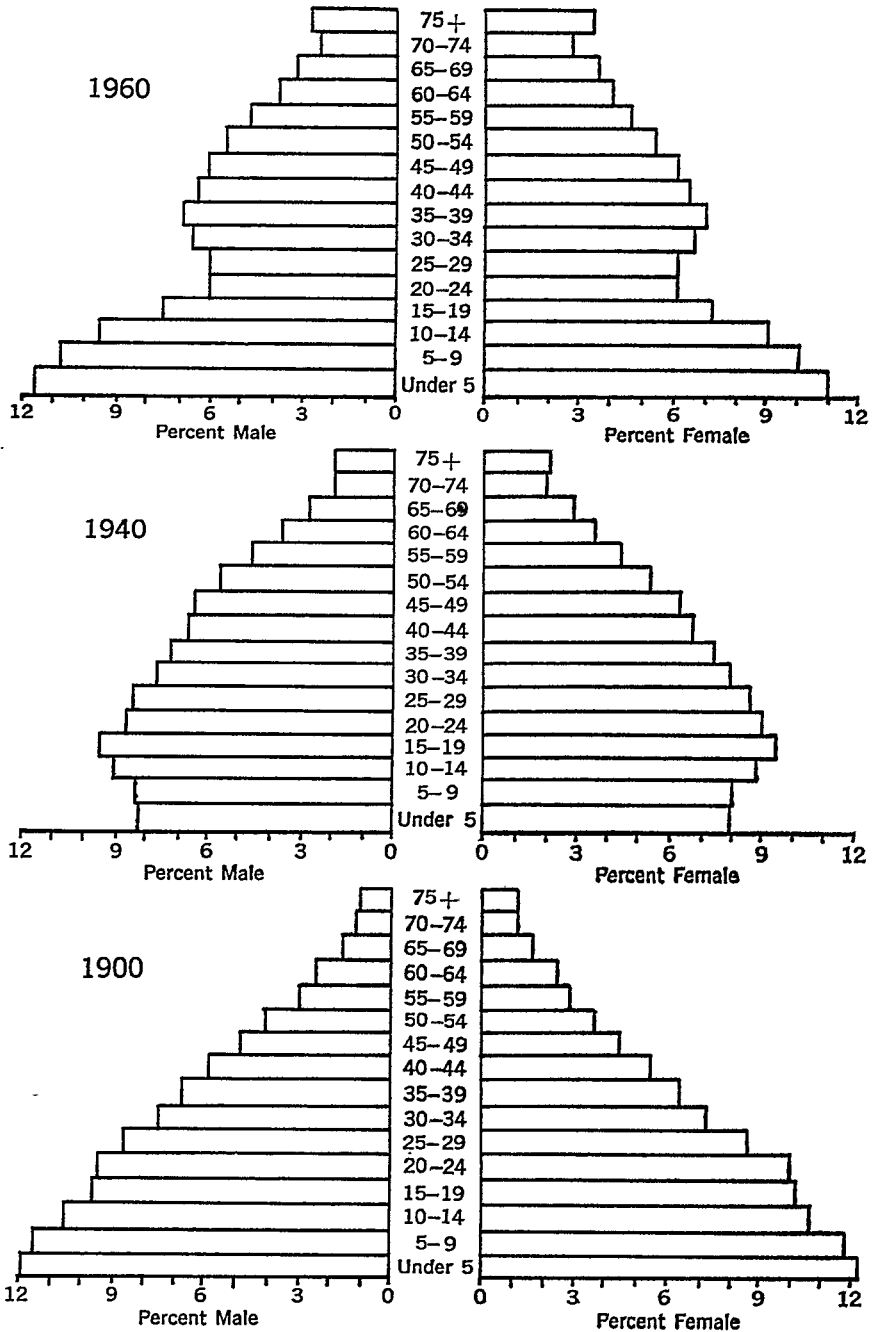

comparisons there are to make and the more difficult it is to grasp the relationships. A rate free of the influence of changes in the composition of the population is useful in evaluating trends and in comparing rates of one area with those of another.

The age-adjusted rate is a summary figure which can give at a glance a comparison free of the effect of age differences from year to year. It is the rate that would exist if the age-specific rates of a particular year prevailed in a population with an age distribution like that of a selected standard population. It can provide the same kind of comparison from area to area. Age-adjusted rates are abstract figures and should not be compared with crude rates except those based on the same standard population. For most purposes, adjustment is for age and sex, but the same principles may be applied to other factors.

Figure A shows the distribution of the population of the United States by age and sex in 1900, 1940, and 1960. It is clearly evident that the 1960 population is an older population than that of 1900. For example, age groups 15-19, 20-24, and 25-29 account for a much smaller proportion of the population in 1960 than in 1900, and the age groups 65-69, 70-74, and 75-and-over account for a much larger proportion of the total. The age-adjusted rate eliminates the influence of such a shift in population.

COMPUTATION OF RATES AND RATIOS ⁵

Counts of vital events provide the numerators of vital rates. The population, or the closest approximation of the population present in or resident of the area in which the event occurs, provides the denominator.

The numerator is defined by identifying the event, the geographic area to which it belongs, whether by residence or by place of occurrence, and the time period within which it occurred.

The denominator is defined by identifying the population or segment of population to which the numerator is being related, in terms of geographic area, point of time, and any other characteristics to which the population estimate or enumeration refers.

⁵ In this section reference has been made to the following publications:

Statistical Office of the United Nations, *Handbook of Vital Statistics Methods* (New York, 1955), pp. 185-186.

Forrest E. Linder and Robert D. Grove, *Vital Statistics Rates in the United States, 1900-1940* (Washington,

D.C.: Bureau of the Census, U.S. Government Printing Office, 1943), pp. 37-56.

Mortimer Spiegelman, *Introduction to Demography* (Chicago: The Society of Actuaries, 1955), pp. 59-95 and 134-180.

Satyu Swaroop, *Introduction to Health Statistics* (Edinburgh and London: E. & S. Livingstone, Ltd., 1900), pp. 162-191.

Population estimates available for vital rate computations usually refer to:

- (1) the beginning of the period,
- (2) the midpoint of the period, or
- (3) the end of the period.

Since the midpoint estimate can be made available more currently than the mean population and since it more closely represents the average population exposed to risk than estimates relating to the beginning or end of the period, it is the estimate most frequently used for annual rates.

Rates for parts of a year, especially those by characteristics such as age, sex, color, or geographic area, frequently have to be based on the closest approximations available which may not always be for the beginning, end, or midpoint of the period in which the events occurred.

Both midyear estimates and enumerated populations were used for annual rates in this volume. Midyear estimates were used for all intercensal years. Except for rates appearing in one table (see p. 49), midyear estimates were also used for census years prior to 1940. Enumerated populations as of April 1 were used for 1940, 1950, and 1960. The monthly population estimates refer to the beginning of the month.

In analyzing vital rates, it should be recognized that with an increasing population, a rate based on an estimate referring to the beginning of a period will be overstated and a rate based on an end-of-the-period estimate will be understated. The reverse will be true for a decreasing population.

Relating the number of vital events to the population almost always yields a rate of less than unity. For convenience in expression and ease in understanding, the proportion obtained when the numerator of the rate is divided by the denominator is customarily multiplied by a constant, usually 1,000 or 100,000. Vital statistics rates are generally expressed "per 1,000 population," or, when the numerator is small and the denominator large, "per 100,000." Cause-of-death rates fall in the latter category. Vital statistics rates are customarily published to one decimal place in spite of the frequent lack of significance of the last digit.

Expressing all rates in terms of the same time interval facilitates comparisons between rates for time periods of varying length. Rates for periods shorter than a year (days, weeks, months, or quarters) are usually converted to an annual basis. This is accomplished by multiplying the rate for the period in question by a factor obtained by dividing the number of days in the year by the number of days in the period, as follows:

$$\text{Adjustment to an annual basis} = \frac{\text{Number of events} \times \frac{\text{Number of days in the year}}{\text{Number of days in the period}}}{\text{Population}} \times 1,000$$

Many different rates and ratios are used in the analysis of vital statistics. Those published in this volume are defined here.

Marriage Rates

Marriage rate.—The crude marriage rate measures the additions to the married segment of the total population made by the formal means of legal marriage. It is not a probability index because it is computed on the general population of all ages and marital conditions rather than on the “marriageable” population.

$$\text{Annual marriage rate (crude)} = \frac{\text{Annual number of marriages}}{\text{Midyear population}} \times 1,000$$

Modified marriage rates.—Marriage rates which relate total marriages to limited populations are frequently used in demographic analysis. Relating total marriages to the marriageable population or to the population containing a very large proportion of all marriages provides a more refined measure of the nuptiality of a population than the crude rate. These modified rates can be computed when only the number of marriages is available without classification by such characteristics as previous marital status, age, or sex. Adequate estimates of the marriageable population may be available when marriages by detailed classification are not. The following rates are included in this volume:

$$\text{Annual marriage rate based on unmarried women 15 years of age and over} = \frac{\text{Annual number of marriages}}{\text{Midyear population of unmarried women 15 years of age and over}} \times 1,000$$

$$\text{Annual marriage rate based on unmarried men 15 years of age and over} = \frac{\text{Annual number of marriages}}{\text{Midyear population of unmarried men 15 years of age and over}} \times 1,000$$

$$\text{Annual marriage rate based on unmarried women 15-44 years of age} = \frac{\text{Annual number of marriages}}{\text{Midyear population of unmarried women 15-44 years of age}} \times 1,000$$

Specific marriage rates.—A marriage rate can be made specific for marital status, age, and sex by restricting the numerator to the number of marriages in a specific age-sex-marital-status group and restricting the denominator to the population in the corresponding specified group.

$$\text{Annual marriage rate specific for age, sex, and previous marital status} = \frac{\text{Annual number of marriages in specific age, sex, and marital group}}{\text{Midyear population of specified group}} \times 1,000$$

Marriage rates for the single, the widowed, and the divorced populations are computed by this formula. The annual number of marriages for single brides (first marriages) is related to the midyear single female population above a stated age and the annual number of marriages for single grooms is related to the midyear single male population above a stated age. Similarly, marriages in which the bride is a widow are related to the midyear population of the widowed females; marriages in which the bride is divorced are related to the divorced female population. In the same manner, marriages for widowed and divorced grooms are related to the midyear populations of the widowed and divorced males. In the table showing marriage rates specific for age, sex, and previous marital status (table 4), the total rate relates all marriages to the single, widowed, and divorced populations combined in the specified sex group.

A marriage rate specific for age, sex, and color can be computed by restricting both the numerator and denominator to specified age-sex-color groups. Marriage rates specific for other characteristics and for combinations of characteristics can be computed similarly.

Divorce Rates

Divorce rate.—The crude divorce rate measures the rate of dissolution of marriages by formal means which confer on the parties the legal right to remarry. Like the marriage rate, it is not a probability index because it is computed on a total population including those not subject to marriage dissolution. The method of computation is as follows:

$$\text{Annual divorce rate (crude)} = \frac{\text{Annual number of divorces}}{\text{Midyear population}} \times 1,000$$

Modified divorce rate.—A refinement of the divorce rate can be made by relating total divorces to an approximation of the population exposed to risk. Because of variations between the number of males and the number of females reported as "married" at the time of the census, the reported number of married females generally is used as the estimate for the denominator. It is assumed to be a close approximation of the number of legally married couples present in the population. The rate is computed as follows:

$$\frac{\text{Annual divorce rate for married women}}{\text{married women}} = \frac{\text{Annual number of divorces}}{\text{Midyear population of married women 15 years of age and over}} \times 1,000$$

Specific divorce rates.—Opportunities for computing specific divorce rates are limited by the paucity of detailed data, especially for the numerator. None are shown in this volume. Where divorces can be classified by age, sex, duration of marriage, or other characteristics, and population estimates are available in the same detail, divorce rates specific for those characteristics can be computed as follows:

$$\text{Annual divorce rate for specific class of population} = \frac{\text{Annual number of divorces in specific class}}{\text{Midyear married population of specified class}} \times 1,000$$

Birth Rates and Ratios

Birth rate.—The crude birth rate relates the number of live births to the total population. It measures the rate at which additions are being made to a population through childbirth. Since it is based on the entire population including both sexes and all ages and not the population exposed to the risk of giving birth, it is not interpreted as a probability, except in the very general sense of the probability of a birth occurring in an entire population. It is computed as follows:

$$\text{Annual birth rate (crude)} = \frac{\text{Annual number of live births}}{\text{Midyear population}} \times 1,000$$

General fertility rate.—The general fertility rate relates total births to an approximation of the population exposed to risk. The denominator is limited to women in the main childbearing ages. The rate is computed as follows:

$$\text{Annual general fertility rate} = \frac{\text{Annual number of live births}}{\text{Midyear population of women 15-44 years of age}} \times 1,000$$

The general fertility rate can be made specific for color (or race) by restricting the numerator to live births for a specific color group and the denominator to the midyear female population of ages 15-44 in the specified group.

Other modified birth rates.—Other birth rates which relate total births to limited populations are sometimes used. One of these, included in this volume, is the rate computed by relating total births, regardless of age of father, to men aged 15-54 years.

$$\text{Annual birth rate based on men 15-54 years of age} = \frac{\text{Annual number of live births}}{\text{Midyear population of men 15-54 years of age}} \times 1,000$$

Age-sex-adjusted birth rates.—The age-sex-adjusted birth rates shown here were computed by the direct method, using as the standard population the age distribution of women aged 10-49 years as enu-

merated in 1940 and the total enumerated population of the United States for 1940. They are the birth rates that would have occurred (1) if the age-specific birth rates for a given year, computed for age of mother in 5-year intervals (beginning with 10-14 and ending with 45-49), had prevailed in a population of women whose age distribution was the same as that of the enumerated population of women aged 10-49 years in 1940, and (2) if these births had occurred in a total population of the same size as the total enumerated population of the United States in 1940 (or having the same ratio to the pertinent female population). The rates for the total population and for each color group are adjusted separately, using the same standard population.

The expected number of births for each age group is the product of the annual birth rate per 1,000 for the specified age-color group multiplied by the standard population of women (enumerated population of women in 1940, all races) in the same age group, divided by 1,000. The expected births are computed for each age group and summed; the sum of the expected births is divided by the total enumerated population of the United States in 1940 (including all ages, both sexes, all races); the quotient is multiplied by 1,000.

$$\text{Age-sex-adjusted birth rate} = \frac{\text{Sum of products (expected births) of annual birth rates specific for 5-year age groups of women multiplied by the 1940 enumerated population of women in the corresponding age group}}{\text{Total enumerated population of the United States in 1940}} \times 1,000$$

Birth rate by live-birth order.—Another useful measure based on the number of women 15-44 years of age is the birth rate by live-birth order. For this volume it is computed as follows:

$$\text{Annual birth rate by live-birth order} = \frac{\text{Annual number of live births of a given birth order}}{\text{Midyear population of women 15-44 years of age}} \times 1,000$$

This rate is not a probability, as is the age-parity-specific birth rate which is discussed later, because it does not relate births of order N to the population at risk of having a birth of order N . For example, the only women who can have first births are those with no previous births. Because of simplicity of computation, birth rates are frequently computed by birth order, based on the total female population 15 through 44 years of age.

The birth rate by live-birth order specific for color is computed as follows:

$$\text{Annual birth rate by live-birth order specific for color} = \frac{\text{Annual number of live births of a given birth order in specific color group}}{\text{Midyear population of women 15-44 years of age in specified color group}} \times 1,000$$

Other specific birth rates.—A birth rate can be made specific for any characteristic or combination of characteristics by restricting the numerator and denominator appropriately. Age-specific birth rates are the most frequently used. For this volume they are formulated as follows:

$$\text{Annual birth rate specific for age of mother or father} = \frac{\text{Annual number of live births to mothers or fathers of a specific age group}}{\text{Midyear female or male population of the specified age group}} \times 1,000$$

The total rate for "births at all ages" is based on the female population 15-44 years of age or the male population 15-54 years of age.

Birth rates specific for color are computed as follows:

$$\text{Annual birth rate specific for color} = \frac{\text{Annual number of live births in specific color group}}{\text{Midyear population of the specified group}} \times 1,000$$

Birth rates for combinations of characteristics can be computed as follows:

$$\text{Annual birth rate specific for age of mother or age of father and color} = \frac{\text{Annual number of live births to mothers or fathers of a specific age and color group}}{\text{Midyear female or male population of the specified age and color group}} \times 1,000$$

$$\text{Annual birth rate by live-birth order specific for age of mother and color} = \frac{\text{Annual number of live births by live-birth order to mothers of a specific age and color group}}{\text{Midyear population of women in specified age and color group}} \times 1,000$$

Marital fertility rate.—A refinement of the general fertility rate can be made by relating legitimate live births to the married female population of ages 15-44. As published in this volume, the numerator for the fertility rate for married women is comprised of legitimate live births estimated for the United States from data for registration areas in which legitimacy is reported. The computation is formulated as follows:

$$\text{Annual marital fertility rate} = \frac{\text{Annual number of legitimate live births}}{\text{Midyear population of married women 15-44 years of age}} \times 1,000$$

Another modification of the general fertility rate is the illegitimate fertility rate, frequently called the illegitimacy rate. The numerator for this rate is also estimated from data for registration areas in which legitimacy is reported. The rate can be computed as follows:

$$\text{Annual illegitimacy rate} = \frac{\text{Annual number of illegitimate live births}}{\text{Midyear population of unmarried women 15-44 years of age}} \times 1,000$$

Both the birth rate for married women and the illegitimacy rate can be made specific for age of mother, as follows:

$$\text{Annual birth rate specific for age of mother for married women} = \frac{\text{Annual number of legitimate live births to mothers of a specific age group}}{\text{Midyear population of married women in specified age group}} \times 1,000$$

$$\text{Annual illegitimacy rate specific for age of mother} = \frac{\text{Annual number of illegitimate live births to mothers of a specific age group}}{\text{Midyear population of unmarried women in specified age group}} \times 1,000$$

Illegitimacy ratio.—A widely used measure relating a subgroup of live births to total live births is the illegitimacy ratio, formulated as follows:

$$\text{Annual illegitimacy ratio} = \frac{\text{Annual number of illegitimate live births}}{\text{Annual number of all live births}} \times 1,000$$

The illegitimacy ratio can be made specific for color or race by restricting both the numerator and denominator to births in the specified color or race group. It can also be made specific for age of mother, as follows:

$$\text{Annual illegitimacy ratio specific for age of mother} = \frac{\text{Annual number of illegitimate live births to mothers of a specific age group}}{\text{Annual number of all live births to mothers of the specified age group}} \times 1,000$$

Gross reproduction rate.—The gross reproduction rate is the sum of age-specific birth rates for female births only. Unaffected by the age distribution of the population, it is a useful measure for summarizing the age-specific fertility rates of women. It represents the average number of daughters that would be born to a cohort of 1,000 women as they pass through the childbearing ages, assuming that none died or migrated and the current age-specific birth rates were in effect throughout the span. Thus, it provides a hypothetical upper limit of the rate of population growth which would occur if the age-specific female birth rates at a given time were maintained. A rate of 1,000 would indicate that the present generation of women in the childbearing ages would maintain itself exactly, under the given assumptions.

In computations of the gross reproduction rates for this volume, the age-specific birth rates for the 5-year age groups of women are multiplied by 5, summed, and the total multiplied by the proportion of all births which were female, as follows:

$$\text{Annual gross reproduction rate} = \frac{\text{Sum of products of annual birth rates specific for 5-year age groups of mothers multiplied by 5}}{\text{Annual number of female births}} \times \frac{\text{Annual number of female births}}{\text{Annual number of total births}}$$

The 5-year age groups used are from 10-14 years to 45-49 years; births to women 50 years old and over are attributed to women aged 45-49 years.

The rate can be made specific for color (or race) by using the birth rates, female births, and total births for the specified color (or race) group.

Net reproduction rate.—The net reproduction rate is a refinement of the gross reproduction rate which allows for mortality of females before and during the childbearing ages. It is the sum of the products of the age-specific female birth rates multiplied by the proportion of female survivors to that age, as determined from a life table. The life table values and the age-specific birth rates should pertain to the same year.

The net reproduction rate represents the average number of daughters that a hypothetical cohort of females starting life together would bear if they experienced given sets of age-specific mortality and fertility rates. Usually this measure is computed from mortality and fertility rates observed in a single calendar year. It is often interpreted as showing the extent to which a generation of daughters would replace the preceding generation of females if mortality and fertility remained constant at stated levels.

For this volume, the net reproduction rate is computed by multiplying the age-specific birth rates for the 5-year age groups by 5 and by the probability (as determined from the life table for the year) of women surviving to that age group (${}_5L_x$). The sum of these products is multiplied by the proportion of all births which were female. As for the gross reproduction rate, the 5-year age groups used are from 10-14 years to 45-49 years; births to women 50 years old and over are attributed to women aged 45-49 years.

$$\text{Annual net reproduction rate} = \frac{\text{Sum of products of annual birth rates specific for 5-year age groups of mothers multiplied by 5 and by the proportion of female survivors to that age group}}{\text{Annual number of female births}} \times \frac{\text{Annual number of female births}}{\text{Annual number of total births}}$$

*Cohort fertility rates.*⁶—Cohort fertility rates are designed to follow the fertility of groups of women as they go through the child-bearing

⁶ Clyde V. Kiser, Wilson H. Grabill, and Arthur A. Campbell, *Trends and Variations in Fertility in the United States* (Cambridge: Harvard University Press, in press).

years of life. These women carry the same designation through this period, regardless of age.

Two cohort fertility measures are shown in this volume, birth probabilities for women, by parity, and by exact age (table 16), and cumulative birth rates (table 17). For convenience they are presented in 5-year groups. This saves space and at the same time shows the broad movements in the measures.

Birth cohort: A birth cohort is a group of women born in the 12-month period centering on January 1 of the year by which the group is identified. For example, the cohort of 1900 was born between July 1, 1899, and June 30, 1900. The reason for defining birth cohorts on the basis of 12-month periods centering on January 1, rather than on the basis of conventional calendar years, is that it makes more convenient the analysis of fertility trends by age and calendar year.

Central birth rate: Although not shown in this volume, the central birth rate, specific for age, is the rate from which all other cohort measures are eventually derived. This is the number of births per 1,000 women for a specified cohort, year of age, and calendar year. For example, the central birth rate of the 1930 cohort during age 17 in 1947 is 66.6 births per 1,000 women. Central birth rates are also computed for each order of birth from the first through the seventh and for eighth and higher order births combined.⁷

Cumulative birth rate: Cumulative birth rates are sums of central birth rates from age 14 (assumed to be the age at which the child-bearing period begins) up to an age specified for a given birth cohort. For example, the cumulative birth rate for the 1930 birth cohort by exact age 18 on January 1, 1948, is 102.6. This is the sum of the following central birth rates:

Age	Year of birth	Central birth rate
14-----	1944	3.5
15-----	1945	8.9
16-----	1946	23.6
17-----	1947	66.6

102.6 = cumulative rate for exact age 18 on
January 1, 1948

Cumulative rates are generally specified for an exact age and for January 1 of a particular year. This is done to indicate that the cumulative rate includes all of the births that have occurred up to the beginning of a particular year of age and a particular calendar year.

⁷ These rates appear in National Office of Vital Statistics, "Fertility Tables for Birth Cohorts of American Women," *Vital Statistics—Special Reports*, vol. 51, No. 1 (Washington, D.C.: U.S. Government Printing Office, 1960). Current rates are published annually in National Center for Health Statistics, *Vital Statistics of the United States: Volume I—Natality*.

Central birth rates, in contrast, are always specified for a current age (i.e., age at last birthday) and an entire calendar year.

Cumulative birth rates are also computed for births of each order.

Parity distribution: This is a distribution of all the women in a cohort by the number of children they have ever borne. These proportions are found by subtracting cumulative rates for adjacent orders of birth. For example, the cumulative birth rate for first births to women in the 1930 cohort by exact age 18 (as of January 1, 1948) is 89.0 per 1,000. The comparable rate for second births for the same cohort at the same age is 12.2. These rates indicate that 8.90 percent of all women in the 1930 cohort had borne *at least* one child by January 1, 1948, and that 1.22 percent had borne *at least* two children by the same date. Therefore the proportion who had borne *only* one child may be found by subtracting the proportion of those with at least two births (1.22 percent) from those with at least one (8.90 percent). The result shows that 7.68 percent of the women in the 1930 cohort had borne *only* one child by January 1, 1948.

Birth probabilities: An age-parity-specific birth probability shows the probability that a woman who has attained N parity by exact age x will have an $(N+1)^{\text{th}}$ birth during age x . These probabilities are computed by dividing central birth rates for order $N+1$ by the proportion of women with N births at the beginning of the year. For example, 76.8 per 1,000 (or 7.68 percent) of the women of the 1930 birth cohort had borne only one child by age 18, attained on January 1, 1948. During age 18 in 1948, the women of this cohort had 23.5 second births per 1,000 women. It is assumed that all of these second births occurred to women who had borne one child before 1948. Therefore, the probability that an 18-year-old, one-parity woman would have a birth during 1948 is 306 per 1,000 (23.5 divided by 76.8 and multiplied by 1,000).

Death Rates and Ratios

Fetal mortality rate.—The fetal mortality rate, relating the number of fetal deaths to the number of live births plus fetal deaths, is recognized as a limited measure of the risk of fetal death. Not only do requirements for registering fetal deaths vary from place to place but not all fetal deaths are reported as required. Since the group exposed to risk includes all pregnancies (live births plus all fetal deaths), both the numerator and denominator are affected by the incomplete reporting of fetal deaths. This limitation has led to computing the rate from figures for which more reasonable completeness can be attained. For both the numerator and denominator the number of *fetal deaths is restricted, in this volume, to those of a stated period of gestation of 20 weeks and over (intermediate and late fetal deaths)*

plus those for which the period of gestation was not stated. The effect of including the "not stated" is discussed on page 48. An exception is table 30, where all fetal deaths are included regardless of period of gestation. The formula can be stated as follows:

$$\text{Annual fetal mortality rate} = \frac{\text{Annual number of fetal deaths of specific period of gestation}}{\text{Annual number of live births plus annual number of fetal deaths of specified period of gestation}} \times 1,000$$

Fetal mortality ratio.—A frequently computed index relates fetal deaths of a stated gestation period to live births alone. In this volume, the measure is consistently referred to as the fetal mortality ratio. Fetal deaths are restricted (except in table 30) to a stated gestation period of either 20 weeks and over or 28 weeks and over plus those of a not stated gestation period. The ratio is computed as follows:

$$\text{Annual fetal mortality ratio} = \frac{\text{Annual number of fetal deaths of specific period of gestation}}{\text{Annual number of live births}} \times 1,000$$

Infant death rate.—The term "infant death rate" is used for rates based on the population of infants under 1 year of age at a specified time. The denominator of the rate distinguishes it from the "infant mortality rate" which is the quotient of deaths of infants under 1 year of age in a given time period to live births in the same time period. The infant death rate is the age-specific rate for infants under 1 year and is shown here only in tables where rates are given for the entire range of age groups.

$$\text{Annual infant death rate} = \frac{\text{Annual number of infant deaths under 1 year of age}}{\text{Midyear population of infants under 1 year of age}} \times 1,000$$

Infant mortality rate.—The infant mortality rate relates the number of deaths under 1 year of age to the number of live births. Since it is not dependent on population census or estimates it can be computed for any area and time period for which the numbers of infant deaths and live births are available. It is not a true probability rate because some of the deaths under 1 year of age in any year would have been of infants born in the previous year, and some of the births in any year would be infants who would die under 1 year of age in the following year. The error introduced by this inexactness is usually small. Another source of error is the difference between births and infant deaths with respect to completeness of registration. Improvement in birth registration without corresponding improvement in infant death registration would show misleading decreases

in the infant mortality rates. The infant mortality rate is formulated as follows:

$$\text{Annual infant mortality rate} = \frac{\text{Annual number of infant deaths under 1 year of age}}{\text{Annual number of live births}} \times 1,000$$

Neonatal mortality rate.—The neonatal mortality rate measures the risk of death during the first 28 days of life. Subject to the same sources of error as described for infant mortality, it is computed by relating deaths at ages under 28 days to live births, as follows:

$$\text{Annual neonatal mortality rate} = \frac{\text{Annual number of deaths under 28 days of age}}{\text{Annual number of live births}} \times 1,000$$

Postneonatal mortality rate.—The postneonatal mortality rate measures the risk of death of infants at ages 28 days and over but less than 1 year. It is computed as follows:

$$\text{Annual postneonatal mortality rate} = \frac{\text{Annual number of deaths at ages 28 days and over but less than 1 year}}{\text{Annual number of live births}} \times 1,000$$

The infant mortality rate is the sum of the neonatal and postneonatal mortality rates.

Maternal mortality rate.—The maternal mortality rate measures the risk of death from deliveries and complications of pregnancy, childbirth, and the puerperium (conditions assigned to titles 640–689 of the Seventh Revision of the International Statistical Classification of Diseases, Injuries, and Causes of Death). The group exposed to risk consists of all women who have been pregnant at some time during the period. Ideally, the denominator should include those delivered of dead fetuses as well as those giving birth to liveborn children. It should be the number of mothers, taking into account cases of multiple births. Because these refinements are usually impractical, if not impossible, the total number of live births has become the conventional base. The rate is most frequently expressed per 100,000. As used in this volume it is computed as follows:

$$\text{Annual maternal mortality rate} = \frac{\text{Annual number of deaths attributed to maternal conditions}}{\text{Annual number of live births}} \times 100,000$$

Cause-of-death rates for specified maternal causes are computed by restricting the numerator to the specified cause. The maternal mortality rates specific for color and age groups are computed by appropriately restricting both the numerator and denominator to the specified group.

Life table values.—The life table provides a comprehensive method of measuring the effect of mortality on longevity. It is composed of sets of values showing the mortality experience of a hypothetical group of infants born at the same time and subject throughout their lifetime to the specific mortality rates of a particular time, usually a given year. Three life table values widely used in vital statistics are shown in this volume. They are (1) the life table death rate, referred to here as the “proportion dying,” (2) survivors at the beginning of each age interval, or the “number surviving,” and (3) the average remaining lifetime or “expectation of life.”

Proportion dying (${}_nq_x$): The ${}_nq_x$ values represent probabilities that persons who are alive at the beginning of a specific age interval will die before reaching the beginning of the next age interval. The “proportion dying” column forms the basis of the annual life table. These values are shown in table 48 by color and sex for the United States, 1939–41, 1949–51, and 1959–61.

Number surviving (l_x): This is the hypothetical number of persons, starting with a cohort of 100,000 live births, who survive to the exact age marking the beginning of each age interval. The l_x values are computed from the ${}_nq_x$ values, which are successively applied to the remainder of the original 100,000 persons still alive at the beginning of each age interval. These values are shown in table 49, by color and sex for the United States, 1939–41, 1949–51, and 1959–61.

Expectation of life (e_x): The expectation of life at any given age is the average number of years remaining to be lived by those surviving to that age on the basis of a given set of age-specific rates of dying.

The expectation of life at 5-year age intervals is shown in table 50, by color and sex for the United States, 1939–41, 1949–51, and 1959–61. The expectation of life at birth, by color and sex, is shown in table 51, for the death registration States from 1900 through 1928, and the United States, 1929 through 1960, and in table 52, for the United States, each division and State for 1939–41, 1949–51, and 1959–61.

Death rate.—The crude death rate, within broad limits, represents the chance of dying for persons in the entire population of an area. Computed from total deaths and total population, it measures the decrease in a population due to death. The formula for its computation is as follows:

$$\text{Annual death rate (crude)} = \frac{\text{Annual number of deaths}}{\text{Midyear population}} \times 1,000$$

Specific death rates.—The death rate specific for any defined class of the population measures the risk of dying in that class. It is computed from the number of deaths occurring in the defined class and the total number of persons in that class. The formula is:

Annual death rate for specific class of the population = $\frac{\text{Annual number of deaths in specific class}}{\text{Midyear population of the specified class}} \times 1,000$

Specific death rates are shown for different characteristics and combinations of characteristics. Among them are age-specific, sex-specific, color- (or race) specific, and age-sex-color specific death rates.

Cause-of-death rates.—Cause-of-death rates may be crude or specific rates depending on whether they are computed on the basis of the total population or of a specific subgroup. Cause-of-death rates (based on total population) are sometimes referred to as cause-specific death rates. This is a use of the term "specific" not related to the denominator of the rate and a departure from its general usage in this text.

Death rates by cause based on total population frequently are not probability rates, but they are always measures of loss of population due to stated causes. The formula is as follows:

$$\text{Annual cause-of-death rate} = \frac{\text{Annual number of deaths from a stated cause}}{\text{Midyear population}} \times 100,000$$

Cause-of-death rates may be specific for age, sex, color, marital status, nativity, and other characteristics. The formula can be stated in the following terms:

$$\text{Annual cause-of-death rate for a specific subgroup} = \frac{\text{Annual number of deaths among a specific subgroup from a stated cause}}{\text{Midyear population of the specified subgroup}} \times 100,000$$

Age-adjusted death rate.—Age-adjusted death rates published in this volume are computed by the direct method. They are the death rates that would have been observed if the age-specific rates for the given year, computed for specified age intervals, had prevailed in a population whose age distribution was the same as that of the standard population. The entire enumerated population of the United States in 1940 is used as the standard. The specified age intervals are under 1, 1-4, 10-year groups through 84 years, and 85 years and over for all tables except table 67. The age-adjusted rates shown in table 67 are computed from specific rates of the following broad age groups: under 25, 25-44, 45-64, and 65 and over. Consequently, the age-adjusted rates shown in this table differ from those shown in other tables. The rates for the total population and for each color-sex group are adjusted separately, using the same standard population.

The expected number of deaths for each age group is the product of the annual death rate per 1,000 (or per 100,000) for the specified age-color-sex group multiplied by the standard population (enumer-

ated population of 1940, both sexes, all races) in the same age group, divided by 1,000 (or 100,000). To compute the adjusted rate the expected deaths are computed for each age group and summed; the sum of the expected deaths is divided by the sum of the standard population in the specified age groups; the quotient is multiplied by 1,000 (or 100,000). When the age-adjusted death rate is for all ages, as it usually is, the expected deaths are computed for each age group of the entire age range, and the total enumerated population of the United States in 1940 is the denominator (the sum of the standard population). The computation of the age-adjusted death rates shown in this volume can be formulated as follows:

$$\text{Age-adjusted death rate (direct method)} = \frac{\text{Sum of products (expected deaths) of annual death rates for specific age groups multiplied by the standard population in the corresponding age groups}}{\text{Sum of the standard population in the specified age groups}} \times 1,000 \text{ (or 100,000)}$$

The age-adjusted death rates by color and sex are computed by using in the numerator annual death rates specific for age, color, and sex multiplied by the standard population (comprised of both sexes, all races) in the corresponding age group. The denominator stays the same. Use of the total population (not by sex or color) as the standard population in computing all age-adjusted rates in this volume permits comparison of the rates of males and females and of the white and nonwhite populations, as well as of different areas and years.

The computations may be simplified by expressing the standard population on a per-million basis, since it is the proportional distribution that is of importance, not the absolute numbers. The advantage of using the standard million is that the division by the sum of the standard population may be made by simply moving the decimal in the numerator six places to the left.

If the standard million is used, as in this volume, the number of expected deaths for each age group is obtained by multiplying the annual death rate for each specified age, color, and sex group by the population in the same age group of the standard million divided by 1,000 (or 100,000). To obtain the age-adjusted rate, the expected deaths are summed, divided by 1,000,000 (sum of the standard population), and multiplied by 1,000 (or 100,000).

The enumerated population of the United States in 1940 and the same population expressed on a per-million basis are shown in table F.

TABLE F.—*Enumerated population of the United States, 1940*

Age group	Actual population	Standard million
Total.....	131,669,275	1,000,000
Under 1 year.....	2,020,174	15,343
1-4.....	8,521,350	64,718
5-14.....	22,430,557	170,355
15-24.....	23,921,358	181,677
25-34.....	21,339,026	162,066
35-44.....	18,333,220	139,237
45-54.....	15,512,071	117,811
55-64.....	10,572,205	80,294
65-74.....	6,376,189	48,426
75-84.....	2,278,373	17,303
85 and over.....	364,752	2,770

Chapter III. DESCRIPTION AND QUALIFICATIONS OF DATA

SCOPE OF TABLES

Several considerations influenced the choice of tables included in this volume. Some tables were designed to carry forward the data included in the earlier volume, *Vital Statistics Rates in the United States, 1900-1940*. Other tables were included to provide data available for the more recent period but not for the earlier years. Relative importance for public health or demographic analysis was a major criterion for inclusion or exclusion. Availability of both the vital statistics and the corresponding population data was a necessary condition which excluded some potential tables. Reliability of the data, to the extent known, was taken into account and some statistics known to contain large biases were excluded. However, it should be observed that quantitative measures of accuracy are not available for many of the statistics included. Some data were omitted because the frequencies were too small for computation of meaningful rates.

Time Periods

Most of the tables cover the period from 1940 through 1960. However, certain tables begin with earlier years. Although the earlier volume must be referred to for most of the birth and death statistics prior to 1940, it was believed worthwhile to include some of the long-term trend data in this volume. In general, series in those tables start with the earliest year for which data are available. This varies by subject matter.

Marriages and divorces.—The earliest year for which total national rates are shown is 1920. Data are available for earlier years but questions of completeness are more troublesome. Specific rates by age and other characteristics are given for groups of States only for 1950 and 1960, because the necessary population data are not available for noncensus years.

Births.—The total birth rate and general fertility rate are shown beginning with 1909. Although the national birth-registration area was not started until 1915, national estimates have been made for earlier years. Cohort fertility rates are given for 1917 and succeeding years.

Fetal deaths.—The total fetal mortality ratio based on all reported fetal deaths, regardless of gestation period, is shown beginning with 1922, when national publication of these data began. However, most of the tables begin with data for 1942 or 1945 and are limited to fetal deaths of 20 weeks or more gestation.

Infant and maternal mortality.—The earliest year for which infant and maternal mortality are shown is 1915, the year in which the national birth-registration area was established.

Life tables and general mortality.—Expectation of life at birth and some mortality series are shown from 1900, the year in which data for the national death-registration area began to be processed and published annually. Other long-term trend tables begin with 1933, the first year when all States were in the death-registration area. Some tables show rates only for decennial census years because the necessary population figures are available only for those years. In a few tables figures for certain years were omitted because the data are not available.

Geographic Areas

The tables in this volume cover only vital events that occurred in the 50 States or the District of Columbia. Events occurring in Puerto Rico, the Virgin Islands, Guam, and other territories or possessions of the United States are excluded. Data for Alaska and Hawaii are shown in State tables and included in totals for the United States beginning with 1959 for Alaska and 1960 for Hawaii. When available, data for earlier years are shown in State tables but excluded from the United States total.

Total marriage statistics are shown for the United States and each State. Certain detailed data are included for 1960 for the marriage-registration area and for a group of reporting States in 1950. The marriage-registration area was established in 1957, but lack of data on population characteristics for this group of States prevents rate computation for any year prior to 1960.

Total divorce data are shown for the United States and each State. More detailed data for the divorce-registration area, established in 1958, are not included due to incomplete reporting of information on the basic characteristics—age, race or color, previous marriages.

Birth statistics are given for the United States, the birth-registration States (prior to 1933), each of the nine census geographic divisions, each State, and the metropolitan and nonmetropolitan parts of each State. The latter classification is shown only for 1950 and 1960. The definitions are consistent between the 2 years in that "metropolitan" includes all counties in the standard metropolitan statistical areas (SMSA's) established by the Bureau of the Budget

and used by the Bureau of the Census in the 2 census years.¹ However, new SMSA's were established in 1960 and the counties included in some of the 1950 SMSA's were changed for 1960. Therefore, the two groups are not the same geographically for the 2 census years. "Non-metropolitan" includes all parts of the State, except the "metropolitan" part.

It should be noted that the definition of metropolitan areas used for vital statistics tabulation in 1950 and 1960 differs from those established by the Bureau of the Budget in the New England area. The Bureau of the Budget used towns and cities, not counties, to define metropolitan areas in New England in both years. Since national vital statistics are tabulated by counties, not towns, the metropolitan State economic areas, established by the Bureau of the Census and composed of whole counties, were used in New England. For all other parts of the country the SMSA's as defined by the Bureau of the Budget were used.²

Infant, fetal, and maternal mortality data are given for the United States, the birth-registration States (prior to 1933), each of the nine census geographic divisions, and each State.

Life table values are included for the United States, the death-registration States prior to 1929, each geographic division, and each State. In computing the decennial life tables for 1929-31 estimates for the one State not then in the death-registration area were made so that the tables are for the entire United States beginning with 1929.

General mortality rates are given for the United States, the death-registration States prior to 1933, each geographic division, each State, and the metropolitan and nonmetropolitan parts of each State.

Rates for individual cities, groupings of cities by population-size, and "urban" and "rural" areas have been excluded for two reasons. There is good evidence that the place of residence information on vital records is significantly in error for some cities and the error is greater for small than for large cities.³ Secondly, it is not feasible to classify vital statistics according to the definitions of "urban" and "rural" residence adopted in the 1950 and 1960 population censuses. These definitions are based on specially defined boundaries that do not correspond to those of cities, counties, etc., and are not known to the persons who complete vital records. The result of these two factors is that vital rates for these geographic areas are subject to substantial error.

¹ Bureau of the Budget, *Standard Metropolitan Statistical Areas* (Washington, D.C.: U.S. Government Printing Office, 1961).

² National Vital Statistics Division, *Vital Statistics Instruction Manual: Part II, Supplement No. 8 to Section C: Standard Metropolitan Statistical Areas* (Washington, D.C., 1961).

³ National Office of Vital Statistics, *Vital Statistics of the United States, 1950: Volume I* (Washington, D.C.: U.S. Government Printing Office, 1954), pp. 36-39.

EXPLANATION OF DATA*Place of Occurrence Versus Place of Residence*

All vital events can be classified geographically by place of occurrence of the event or by place of residence of the person to whom the event occurred. Since the population is usually enumerated or estimated as of the place of residence, it is desirable that vital events be similarly classified in order to produce the most generally useful rates. In this volume vital rates are shown on a residence basis where the necessary data are available. However, there are certain tables or parts of tables for which residence statistics are not available. Place-of-occurrence data have been used in such cases and this fact is indicated in the table headnote or footnote. Unless otherwise stated the data are tabulated by place of residence.

By definition the residence and occurrence totals for the entire United States are identical. This results from exclusion of events occurring to American residents in other countries and inclusion of events occurring in the United States to foreign residents as though they occurred to residents. In general, inclusion of events occurring to American residents out of the country and exclusion of events to foreign residents occurring in the United States would not affect the statistics very significantly. During the past decade or so, 40,000 to 50,000 births, 4,000 to 5,000 deaths, and 4,000 to 5,000 marriages, were reported to have occurred annually to American residents abroad. Special tabulations made with 1964 data indicate that 3,000 to 4,000 births and 1,000 to 2,000 deaths occur annually in the United States to residents of other countries. These are minimum figures because not all such events are reported.

Data for the birth- and death-registration States prior to 1933, when all States were included, are by place of occurrence. All data for marriages and divorces are on the place-of-occurrence basis. Absence of information for marriages and divorces occurring in some States prevents complete classification by place of residence of all residents of any State.

Only 2 to 4 percent of the births or deaths in the United States occur in States other than the State of the mother's or decedent's residence. On a net basis the differences between residence and occurrence are very small for all States. They do differ substantially for the District of Columbia. For groups of States, such as the birth- or death-registration States, the difference is insignificant.

Out-of-state residence is much more frequent for marriages and divorces and could result in significant differences between the place-of-occurrence and place-of-residence rates for some States. For the States in the marriage-registration area in 1960, one or both marital

parties were nonresidents in about 19 percent of the marriages. For a few States this percentage was 50 percent or more. Among the States in the divorce-registration area about 20 percent of the defendants resided in States other than the one in which the divorce was granted. In some States this percentage is of course much higher than the average. The plaintiff must in all cases be a legal resident of the State in which divorce is granted, and his actual residence, if different, is not recorded.

During the period 1940-60, only one major change was made in the rules for classification of vital events by place of residence. Beginning in 1949 deaths occurring in mental hospitals and other long-stay institutions were allocated to the place of residence prior to admission instead of the area in which the institution was located. This change did affect significantly the published resident death rates for certain counties which had relatively large institutional populations. However, it did not significantly affect State rates.

Other Characteristics

Age.—Age-specific rates for brides and grooms, mothers and fathers, and decedents are based on reported age in complete years as of the last birthday.

Color.—Only the two broad categories "white" and "nonwhite" are used in this volume. "White" includes persons stated to be "white," "Cuban," "Mexican," or "Puerto Rican." "Nonwhite" includes all other persons. Color of child, in case of births and fetal deaths, is determined by the stated race or color of parents. If one parent would be classified as white and the other parent nonwhite, the child is classified as nonwhite.

Marital status.—In tables containing rates by marital status, the category "single" includes individuals who were never married and those whose marriage was annulled. The category "married" includes persons "separated" but not divorced, as well as those married and living together.

Birth order.—The method of computing birth order is not identical for live births and fetal deaths. In determining the birth order of a liveborn child only the previous children born alive to the mother are counted. The birth order of an infant or fetus born dead reflects all previous children born alive *and* all previous infants or fetuses born dead. This distinction is primarily due to the different uses of the data. Live birth statistics by birth order are used to measure effective fertility and population growth. Statistics of fetal deaths by birth order are used to determine the relationship between number of pregnancies and fetal mortality.

Legitimacy.—This question is asked in several different ways on

the birth and fetal death certificates of the various States. Sixteen States did not ask any question on this subject in 1960. Therefore, statistics for the entire United States are estimates. Regardless of how the question is asked the purpose is to record the legal status of the child *at the time of birth*. Statistics of births by legitimacy status are useful for public health and social welfare purposes.

Plurality.—In this volume the plural birth statistics are not based on matched records for liveborn and stillborn members of plural deliveries, and, therefore, do not indicate the numbers of such deliveries. They include only the liveborn members and show the percentages of all liveborn children that were born in single or plural deliveries, respectively.

Year and month.—In all cases, year and month refer to the time of occurrence of the events, not when they were reported or registered.

Cause of Death

Deaths are classified according to the *International Statistical Classification of Diseases, Injuries, and Causes of Death* published by the World Health Organization. By 1960 there had been seven revisions of the international statistical classification. The revisions and the years covered are as follows:

1958-60.....	Seventh revision.
1949-57.....	Sixth revision.
1939-48.....	Fifth revision.
1930-38.....	Fourth revision.
1921-29.....	Third revision.
1910-20.....	Second revision.
1900-1909.....	First revision.

Only one table in this volume shows data going back beyond the fifth revision. Table 65 contains death rates by detailed cause for each year back to 1900. Because of changes in titles from one revision to another, it was impossible to use one detailed cause list for the entire period. Instead, the international titles and list numbers are shown according to the revision in effect for the years covered. Titles and list numbers of the seventh revision are used for the years 1949-57 as well as for 1958-60 because the minor differences between the sixth and seventh revisions could be reconciled.

For the tables showing death rates by cause from 1940 through 1960, only three revisions need to be considered, the fifth, sixth, and seventh. Cause lists for the general mortality tables covering these years include categories or groupings for which substantially comparable classifications are available for the entire period and which were considered of sufficient interest to justify publication. One list containing 35 causes is used in most of the general mortality tables.

(Three of these causes for which age-adjustment is not appropriate are omitted from tables showing age-adjusted rates.) Another list of 30 causes for which seasonal changes are of interest is used in table 64 which gives statistics by month of death. Because of changes in titles of causes of infant death between the fifth and sixth revisions it was impossible to select one list to cover the entire 20-year period. Therefore, the infant mortality tables by cause of death are divided into two parts—1940-48 and 1949-60—each having a different list of causes.

Comparable classification is an important but not the only factor determining statistical comparability of mortality rates by cause. Another important factor is the method followed in selecting the underlying cause of death. During the period 1940-60, there was one major change of this type. Under the fifth revision of the International List, the underlying cause was selected by fixed rules which stated the priority of each cause with respect to every other cause with which it might be associated. Under the sixth revision initiated in 1949 and continued with the seventh revision in 1958, the underlying cause stated by the certifying physician was tabulated unless clearly unreasonable. This change significantly affected the statistics for some causes, e.g., diabetes and nephritis.

Comparability ratios have been computed to measure the effect of both these factors.⁴ Table G. gives comparability ratios covering the fifth, sixth, and seventh revisions for the causes of death shown in this volume, except those used in the infant and maternal mortality tables. Table H. gives available comparability ratios for the causes shown in the maternal mortality tables. Of the 11 causes for which infant mortality rates are shown for the period 1949-60, comparability ratios for the seventh and the sixth revisions are available only for the following five causes:

	Compara- bility ratio
Influenza and pneumonia (except of newborn) -----	(480-493) 0.97
Congenital malformations -----	(750-759) 0.99
Birth injuries -----	(760, 761) 0.98
Postnatal asphyxia and atelectasis -----	(762) 1.05
Accidents -----	(E800-E962) 0.99

⁴ National Center for Health Statistics, "Comparability Ratios Based on Mortality Statistics for the Fifth and Sixth Revisions: United States, 1950," *Vital Statistics-Special Reports*, vol. 51, No. 3 (Washington, D.C.: U.S. Government Printing Office, 1964); and National Center for Health Statistics, "Comparability of Mortality Statistics for the Sixth and Seventh Revisions: United States, 1958," *Vital Statistics-Special Reports*, vol. 51, No. 4 (Washington, D.C.: U.S. Government Printing Office, 1965).

TABLE G.—Comparability ratios for selected causes: United States

[Ratios computed by dividing the number of deaths assigned to a specified category according to the 6th revision by the number of deaths assigned according to the 5th revision, and by dividing the number of deaths assigned to the category according to the 7th revision by the number of deaths assigned according to the 6th revision]

Cause of death (Numbers after causes of death are category numbers of the 6th and 7th revisions of the International Lists)	Comparability ratios	
	6th/5th revisions ¹	7th/6th revisions ^{2, 3}
Tuberculosis, all forms.....(001-019)	0.95	1.01
Tuberculosis of respiratory system.....(001-008)	0.95	1.00
Tuberculosis, other forms.....(010-019)	0.94	1.08
Syphilis and its sequelae.....(020-029)	0.72	1.03
Dysentery, all forms.....(045-048)	1.06	0.97
Scarlet fever and streptococcal sore throat.....(050, 051)	(⁴)	0.75
Septicemia and pyemia.....(053)	1.66	---
Meningococcal infections.....(057)	1.02	0.99
Acute poliomyelitis.....(080)	0.99	1.00
Acute infectious encephalitis.....(082)	0.73	---
Measles.....(085)	1.98	0.92
Infectious hepatitis.....(092)	1.33	---
Malignant neoplasms, including neoplasms of lymphatic and hematopoietic tissues.....(140-205)	0.96	0.99
Malignant neoplasm of buccal cavity and pharynx.....(140-148)	1.01	0.98
Malignant neoplasm of digestive organs and peritoneum, not specified as secondary.....(150-156A, 157-159)	0.95	0.99
Malignant neoplasm of respiratory system, not specified as secondary(160-164)	0.96	1.00
Malignant neoplasm of breast.....(170)	0.92	0.99
Malignant neoplasm of genital organs.....(171-179)	0.93	0.98
Malignant neoplasm of urinary organs.....(180, 181)	0.96	0.98
Leukemia and aleukemia.....(204)	0.99	0.99
Lymphosarcoma and other neoplasms of lymphatic and hematopoietic tissues.....(200-203, 205)	(⁴)	1.00
Asthma.....(241)	1.58	0.80
Diabetes mellitus.....(260)	0.55	1.01
Major cardiovascular-renal diseases.....(330-334, 400-468, 592-594)	1.10	1.01
Vascular lesions affecting central nervous system.....(330-334)	1.16	1.00
Rheumatic fever and chronic rheumatic heart disease.....(400-402, 410-416)	³ 0.97	0.99
Arteriosclerotic heart disease, including coronary disease.....(420)	0.77	0.98
Nonrheumatic chronic endocarditis and other myocardial degeneration(421, 422)	(⁴)	0.99
Hypertensive disease.....(440-447)	(⁴)	1.14
Hypertensive heart disease.....(440-443)	(⁴)	1.11
Chronic and unspecified nephritis and other renal sclerosis.....(592-594)	1.43	1.02
Influenza and pneumonia, except pneumonia of newborn.....(480-493)	0.90	0.94
Influenza.....(480-483)	1.29	1.04
Pneumonia, except of newborn.....(490-493)	0.86	0.93
Bronchitis.....(500-502)	0.89	1.07
Ulcer of stomach and duodenum.....(540, 541)	0.84	1.01
Appendicitis.....(550-553)	0.91	0.99
Hernia and intestinal obstruction.....(560, 561, 570)	1.01	1.01
Gastritis, duodenitis, enteritis, and colitis, except diarrhea of newborn(543, 571, 572)	1.04	0.99
Cirrhosis of liver.....(581)	0.80	0.99
Acute nephritis, and nephritis with edema, including nephrosis.....(590-591)	³ 1.79	1.02
Hyperplasia of prostate.....(610)	1.02	0.96
Congenital malformations.....(750-759)	0.96	0.98
Certain diseases of early infancy.....(760-776)	1.06	1.02
Symptoms, senility, and ill-defined conditions.....(780-795)	0.99	1.02
Motor vehicle accidents.....(E810-E835)	1.00	1.00
Other accidents.....(E800-E802, E840-E962)	0.92	0.95
Accidental falls.....(E900-E904)	0.94	0.91
Accident caused by fire and explosion of combustible material.....(E916)	0.90	1.08
Accidental drowning.....(E929)	1.01	0.98
Suicide.....(E963, E970-E979)	1.00	1.00
Homicide.....(E984, E980-E985)	1.00	1.03

¹ Vital Statistics—Special Reports, vol. 51, No. 3.

² Vital Statistics—Special Reports, vol. 51, No. 4.

³ Based on 10-percent sample.

⁴ Data prior to 6th revision not shown in this volume.

TABLE H.—*Comparability ratios for maternal causes of death: United States*

[Ratios computed by dividing the number of deaths assigned to a specified category according to the 6th revision by the number of deaths assigned according to the 5th revision, and by dividing the number of deaths assigned to the category according to the 7th revision by the number of deaths assigned according to the 6th revision]

Cause of death (Numbers after causes of death are category numbers of the 6th and 7th revisions of the International Lists)	Comparability ratios	
	6th/5th revisions ¹	7th/6th revisions ^{2 3}
Deliveries and complications of pregnancy, childbirth, and the puerperium..... (640-689)	0.92	0.97
Sepsis of pregnancy, childbirth, and puerperium..... (640, 641, 681, 682, 684)	0.57	---
Toxemias of pregnancy and puerperium, except abortion with toxemia (642, 685, 686)	1.07	---
Hemorrhage of pregnancy and childbirth..... (643, 644, 670-672)	0.84	---
Abortion without mention of sepsis or toxemia..... (650)	0.77	---
Abortion with sepsis..... (651)	1.01	---
Abortion with toxemia, without mention of sepsis..... (652)	0.84	---
Other complications of pregnancy, childbirth, and puerperium and delivery without mention of complication..... (646-649, 660, 673-680, 683, 687-689)	1.32	---

¹ *Vital Statistics—Special Reports*, vol. 51, No. 3.

² *Vital Statistics—Special Reports*, vol. 51, No. 4.

³ Based on 10-percent sample.

It can be observed that the comparability ratios are available only for the years in which the change in classification or coding rule occurred. It is then assumed that the same ratios apply to each succeeding year until the next year of change. Therefore, a break in comparability for a given category would raise or lower the trend line for that category by a constant factor, and would, presumably, not change the trend.

Definitions of Vital Events ⁵

Marriage.—Marriage is the legal union of persons of opposite sex. In the United States statistics of marriages are based primarily on reports of marriages performed by an authorized church or government official upon presentation of a valid marriage license issued by an appropriate government agency. A few States also recognize common-law marriages in which couples live together as man and wife although no marriage license has been obtained and a formal marriage ceremony has not been performed. However, these would be very difficult to identify for reporting purposes and are not included in the marriage statistics of this country.

Figures for some States in certain years represent marriage licenses issued rather than marriages performed. The number of licenses usually exceeds the number of marriages by 1 to 3 percent. Since most reports represent marriages performed, any error due to this factor is insignificant on a national basis.

⁵ See Statistical Office of the United Nations, *Handbook of Vital Statistics Methods* (New York, 1955), ch. IV.

Divorce or annulment.—Divorce is the final legal dissolution of a marriage. Annulment is the invalidation or voiding of a marriage which confers on the parties the status of never having been married to each other. Statistics of divorce in the United States include annulments to the extent that they are reported. For statistical purposes only final decrees of divorce and annulment are counted. Provisional or interlocutory decrees are excluded until they are made final. Legal divorce or annulment can occur only by decree of an authorized court.

Live birth.—All States follow, with minor variations, the definition recommended by the World Health Organization and the Statistical Commission of the United Nations. Essentially, this provides that all births that show any evidence of life after being completely outside the mother's body are live births regardless of duration of gestation or birth weight. All deliveries meeting this definition must be reported as live births in all States.

Fetal death.—The World Health Organization's definition of fetal death states essentially that death must occur prior to complete expulsion or extraction from its mother of a product of conception, as indicated by the fact that after separation the fetus shows no signs of life. Such events are defined as fetal deaths regardless of the duration of pregnancy. About half of the States have adopted this definition; in the other States it is defined as a birth of a specified minimum gestation period which is not a live birth.

More important than the definition for statistical purposes are the legal requirements for reporting fetal deaths. Thirty-nine States and the District of Columbia require reporting of fetal deaths of 20 weeks or more gestation; one State, deaths of 16 or more weeks; and one State, all fetuses weighing more than 350 grams. Nine States and New York City require reporting of all fetal deaths regardless of period of gestation. In order to show rates which are more comparable over the years and between States all tables in this volume, except tables 30 and 32, include only deaths for gestations of 20 weeks and over and those of not stated gestation period. Inclusion of the latter group is based on the assumption that almost all of them are 20 weeks or more gestation. This assumption is not valid for the 10 areas that require reporting of all products of conception regardless of gestation. The precise magnitude of the resulting overstatement of the fetal death rate is unknown. In recent years the maximum possible figure has been about 8 percent for the total United States. This assumes that all deaths of "not stated" gestation period were of less than 20 weeks' gestation. The true overstatement, due to this reason, is thus less than 8 percent. Of course, reporting of fetal deaths is known to be significantly incomplete. Although the magnitude is unknown it is

probable that underreporting is appreciably more than 8 percent, so that the fetal death rates or ratios shown in this volume are almost certainly too low.

Death.—Death is defined as the permanent disappearance of any evidence of life at any time after live birth. This definition clearly excludes fetal deaths which are also excluded from all death rates shown in this volume.

Infant death.—An *infant death* is defined as death under 1 year of age. Neonatal death is death occurring under 28 days of age. Both terms exclude fetal deaths.

Maternal death.—Maternal death is defined as the death of a woman from causes related to pregnancy. The code numbers of these causes in the various revisions of the international statistical classification are given in table 65.

Rate Computation

All rates based on less than 20 events are shown in italics. The number "20" is arbitrary and is not set forth as the critical point distinguishing statistically reliable rates from unreliable rates. Whether or not a rate is statistically reliable in terms of its sampling error depends upon the purpose for which it is to be used. A large sampling error may not be serious where the rates to be compared differ greatly. However, if the differences among the rates are small, only small sampling errors can be permitted. Therefore, the printing of a rate in italics merely cautions the user that the rate is based on a very small frequency and should be interpreted with that qualification in mind. Its specific meaning is shown by the fact that a rate based on 20 births or deaths has a standard error of roughly 22 percent of the magnitude of the rate.

All rates, except as indicated in Table 67, have been computed to two decimal places and rounded to one place for publication. This procedure was followed for consistency and should not be interpreted to mean that all rates are arithmetically significant to one decimal place.

Population Bases

Except in tables 16 and 17, all marriage, divorce, birth, and death rates are based on population data published or otherwise provided by the Bureau of the Census. The fertility rates in tables 16 and 17 are based on special estimates of the numbers of women in the reproductive ages made by P. K. Whelpton and Arthur A. Campbell.

Without exception, populations estimated as of July 1 are used for intercensal years. Except in table 58, they are also used for decennial census years prior to 1940. Enumerated populations as of April 1 are

used for 1940, 1950, and 1960 in all tables. In table 58 they are used for all census years including those prior to 1940. The dates of the relevant censuses before 1940 are: June 1, 1900; April 15, 1910; January 1, 1920; and April 1, 1930.

All fetal, infant, and maternal mortality rates or ratios are based on the numbers of live births occurring in the corresponding year or month.

Marriage, birth, and death rates by month are computed on monthly estimates of the population as of the first day of each month.

Generally, all rates are based on the population residing in the United States. Members of the Armed Forces and other nationals out of the country are excluded. However, an exception to this practice occurred during the years 1941 through 1946, when members of the Armed Forces overseas were included in the populations used to compute the national birth and marriage rates. The rationale was that many marriages were performed and babies conceived a short time before the father left the country. Therefore, it was decided that the men out of the country should be part of the base population. Since deaths occurring overseas could not be included in the numerator, mortality rates were based on populations excluding the Armed Forces overseas. Similarly, they were excluded from the populations used to compute divorce rates for those years, because during the war years divorces were not granted to couples where one member was out of the country. All rates for individual States for the years 1941-46, as well as other years, exclude Armed Forces overseas.

Certain age-specific rates for the nonwhite population for the years 1951-59, shown in this volume, differ from those in earlier publications. In the earlier publications, rates for nonwhite persons at ages 55 through 69 were computed using populations adjusted for estimated misreporting of age in the 1940 and 1950 censuses. Following the 1960 census, the Bureau of the Census decided to drop the adjustment in the 1951-59 intercensal estimates and for 1950. However, the adjustment, which had been introduced gradually from 1931, was retained in the population estimates for years prior to 1950. Populations used in this volume for computing rates carry the adjustment through 1950. This introduces a discontinuity in the mortality rates for the nonwhite population at ages 55-69 between 1950 and 1951. The differences between the adjusted and unadjusted estimates for 1950 for the affected groups are shown below. Estimates used in this volume for the adjoining years are also given to indicate the direction and size of the discontinuity. The adjusted and unadjusted nonwhite populations (in thousands) are as follows:

Age group	1949 adjusted	1950 enumeration		1951 unadjusted
		Adjusted	Unadjusted	
55-59:				
Male.....	287	290	279	291
Female.....	280	285	260	277
60-64:				
Male.....	225	227	208	216
Female.....	216	219	198	210
65-69:				
Male.....	171	172	202	206
Female.....	168	170	216	223

In some tables, the rates for terminal age groups or for certain broad age groups are computed by relating events included in the numerator to denominator populations which are not exactly the same. For example, in tables 4 and 5 the rates for the 15-19 age group were computed by relating all marriages to persons under 20 years of age to the population 15-19 years of age. In all tables giving birth rates by age of mother the rates for all mothers are computed by including all live births in the numerator and women aged 15-44 years in the denominator, because a relatively small number of children are born to mothers under 15 or over 44 years of age.

Treatment of "Not Stated"

In computing the rates in this volume "not stated" or "unknown" information was treated in three ways. In some cases the "not stated" cases for a given characteristic, e.g., age, were distributed in the same proportions as the "stated" cases. In other cases they were, in effect, eliminated by arbitrary decisions in the coding process. Finally, some of the "not stated" cases were not distributed and were, therefore, not included in the specific rate computations.

Birth rates.—Birth rates by age of mother, age of father, and birth order were computed by distributing the "not stated" proportionately. The number so distributed is insignificant for age of mother; roughly 5 percent, mainly among illegitimate births, for age of father; and about 3 percent, chiefly Massachusetts, for birth order.

All "not stated" cases for place of residence, month, legitimacy, color, and sex were eliminated by arbitrary assignment in the coding process. The actual numbers so treated are statistically insignificant.

Death rates.—The "not stated" cases for all characteristics shown in the mortality rate tables were not distributed. Place of residence, sex, color, and month were arbitrarily assigned in coding. The numbers of "not stated" age are insignificant for all years. For cause of death, the proportion of ill-defined or unknown causes was slightly over 1 percent for the United States as a whole during the period

1940 through 1960. However, this proportion varied between States from about one-tenth of 1 percent to over 10 percent during this period. The percentages are somewhat higher for infant deaths. Cases of "not stated" marital status and nativity were less than 1 percent in 1960.

Fetal mortality rates or ratios.—Cases of "not stated" sex, age of mother, and birth order were distributed proportionately. In 1960 about 6, 1, and 5 percent, respectively, of the cases were "not stated."

Marriage rates.—Cases of "not stated" age, month, color, and marital status were not distributed. For the marriage-registration area in 1960 these cases made up about one-half of 1 percent (age and month), and about 1.5 percent (marital status and color).

Samples and Estimates

Marriage rates.—The total annual and monthly marriage rates for individual States and the United States are based chiefly on counts of all marriages performed as reported by State or local officials. For a few States the reported figures represent marriage licenses issued or estimates based on incomplete reports. For 1960 it was possible to check these reported figures against the totals indicated by the count of sample records received from 42 of the States.

The rates for selected characteristics in tables 4 and 5 are based on statistics compiled for the marriage-registration area States from sample records, processed in the National Center for Health Statistics for 1960, and from tables based on all records and compiled by some States for 1950. The sample size for the marriage-registration area in 1960 was only 39,674 or about 4.5 percent of all marriages that occurred in the area. Therefore, the sampling errors are fairly large even for some of the summary rates shown in this volume.⁶

Divorce rates.—The total annual divorce and annulment rates for individual States and the United States are based on reports from State and local offices of the numbers of final decrees granted. Figures for the United States and for a number of individual States are estimates based on incomplete reports. As with marriages, it is possible to check the reported totals for 1960 against the totals indicated by the count of sample records received from 22 of the States. Divorce rates by age and color are not shown in this volume because of the excessively high percentage of nonreporting of these items.⁷

Birth rates.—The figures shown for years prior to 1933 are national rates estimated from data for the expanding number of States in the

⁶ For discussion of sample design and sampling errors, see National Vital Statistics Division, *Vital Statistics of the United States, 1960: Volume III—Marriage and Divorce* (Washington, D.C.: U.S. Government Printing Office, 1964), pp. 7-12 and 7-13.

⁷ *Ibid.*, p. 7-27.

birth-registration area from 1915 through 1932 and from data for the 10 original registration area States for years before 1915. Most of the data shown for the entire period include an adjustment for estimated underregistration of births. Where the tables are based only on registered births this fact is indicated in the headnote. Measures of registration completeness are not available for the characteristics shown in these tables.

For all years prior to 1951 and for 1955, birth statistics were based on all of the reported events. For the years 1951-54 and 1956-60 they are based on systematic 50-percent samples consisting of the even-numbered records. The sampling errors can, in general, be disregarded for the vast majority of rates shown for the United States. This is also true for most of the rates for individual States. However, the ends of certain distributions (e.g., youngest and oldest ages or highest birth orders) and the rates for nonwhite persons in States with a small nonwhite population do have significant sampling errors.⁸

Fetal mortality rates and ratios.—These figures are based on 100 percent of the reported records for all years. From 1922 through 1932, data are for the expanding group of birth-registration States.

Death rates.—Death rates for all years are based on 100 percent of the reported records. From 1900-1932 they are for the expanding group of death-registration States. National estimates of the annual numbers of deaths before 1933 have not been made by the national vital statistics office.

Infant and maternal mortality rates.—These rates are based on 100 percent of the reported records. From 1915 through 1932 they are for the expanding group of birth-registration States.

Registration Completeness

Registration of all births, deaths, fetal deaths, marriages, and divorces is required by law in every State. However, not all events are reported to the proper local and State offices. Since the national vital statistics office obtains copies of only those records received in the State offices, the national vital statistics are deficient to the degree that records fail to come to these offices.

Birth registration.—Nationwide tests of completeness were made in both 1940 and 1950. They indicate that birth registration for the entire country was, respectively, 92.5 and 97.9 percent complete. For individual States indicated completeness ranged from 75.9 to 99.4 percent in 1940 and 88.1 to 100 percent in 1950.⁹ From relationships

⁸ See National Vital Statistics Division, *Vital Statistics of the United States, 1960: Volume I—Natality* (Washington, D.C.: U.S. Government Printing Office, 1962), pp. 5-7 and 5-8.

⁹ See National Office of Vital Statistics, *Vital Statistics of the United States, 1960: Volume I* (Washington, D.C.: U.S. Government Printing Office, 1964), ch. 6, pp. 113-115.

established in the 1950 test it was estimated that in 1960 the registration was 98.9 percent complete for the country as a whole—99.3 for the white population and 96.4 for the nonwhite.

Death registration.—Quantitative information on completeness of death registration is not available. One condition for admission to the national death-registration area established in 1900 was that registration be at least 90 percent complete. However, the method of testing was subject to considerable error, chiefly in the direction of overestimation of completeness. It is believed that until the past 10 years or so death registration, except that of infant deaths, was more complete than birth registration. For recent years the difference is probably very small. For the United States as a whole there is some evidence that completeness of registration of births and infant deaths has been approximately the same. If this is true the published national infant mortality rates are approximately correct.

Fetal death registration.—No nationwide tests have ever been conducted. However, fragmentary information is available from special studies in a few areas. Three studies, one in Hawaii¹⁰ and two in New York City,¹¹ based on physician and hospital records produced ratios of fetal deaths of 20 or more weeks of gestation per 1,000 live births of 23, 20, and 24, respectively. These studies were conducted with data for the years 1953–56, 1958, and 1960, respectively. During those years the reported ratio for the entire United States ranged between 16 and 18. The most conservative comparison would be between the ratio for the United States of 16.5 in 1958 and that of 20.1 for the population covered by the Health Insurance Plan of New York City in the same year. This would indicate national underregistration of about 18 percent. This is probably an understatement. When the United States ratio of 16.1 for 1960 is compared with the ratio of 24 in the special New York City study of the same year the indicated underregistration is approximately 33 percent.

Marriage registration.—No nationwide tests have been made. Results are available for 11 tests covering entire States or parts of States:

¹⁰ Fern E. French and Jessie M. Bierman, "Probabilities of Fetal Mortality," *Public Health Reports*, LXXVII (October 1962), 835-847.

¹¹ Sam Shapiro, Ellen W. Jones, and Paul M. Densen, "A Life Table of Pregnancy Terminations and Correlates of Fetal Loss," *Milbank Memorial Fund Quarterly*, XL (January 1962), 7-45.

Carl L. Erhardt, "Pregnancy Losses in New York City," *American Journal of Public Health*, LIII (September 1963), 1337-1352.

<i>State</i>	<i>Year</i>	<i>Percent complete</i>
Illinois (statewide)-----	1964	98. 0
Michigan (statewide)-----	1957	99. 8
Mississippi (11 counties)-----	1954-55	98. 6
Nebraska (statewide)-----	1958	99. 9
New Jersey (3 cities)-----	1956	99. 9
New York City (citywide)-----	1965	95. 0
New York State (1 county)-----	1956	99. 8
North Carolina (13 counties)-----	1962	99. 0
Tennessee (statewide)-----	1956	99. 3
West Virginia (statewide)-----	1965	97. 0
Wisconsin (3 counties)-----	1947	99. 5

Divorce registration.—Tests of registration completeness have been conducted in four areas:

<i>State</i>	<i>Year</i>	<i>Percent complete</i>
New Hampshire (3 counties)-----	1958	99. 4
Rhode Island (statewide)-----	1962	98. 3
Tennessee (3 counties)-----	1956	98. 3
Wisconsin (3 counties)-----	1947	99. 5

ARRANGEMENT AND DESCRIPTION OF TABLES

The tables are presented in the following order:

1. Marriage
2. Divorce
3. Natality
4. Mortality
 - a. Fetal Mortality
 - b. Infant Mortality
 - c. Maternal Mortality
 - d. Life Tables
 - e. General Mortality
5. Population

Within each of these groups tables for the entire United States, geographic divisions, individual States, and metropolitan-nonmetropolitan parts of States are placed in that order. Within this geographic order the more general tables precede the more detailed tables. Mortality tables containing rates by cause of death follow tables that are not tabulated by cause. All tables are numbered consecutively—from 1 through 80.

The contents of each table are indicated by the table titles listed in the table of contents. The titles list the area, years, and items included in the tables. Headnotes are limited to information relating to the particular table or required to understand the contents of the table. Qualifications or explanations that apply to a number of tables are mentioned in this chapter. Footnotes are used to explain or qualify specific parts or figures in a table.

CHARTS

CHARTS

The section of charts is included to summarize trends in a number of vital statistics series considered of interest and for which reasonably comparable data are available. Series of rates for marriages, divorces, and births, and for fetal, infant, maternal, and general mortality are shown starting with the earliest year currently carried in national vital statistics publications. The beginning years vary from chart to chart because of differences in availability of data or computed rates. The charts for causes of death begin with 1900; the charts showing death rates by age, sex, and color, and age-adjusted death rates begin with 1933.

Serious breaks in comparability arising from revision of the international statistical classification or changes in the method of selecting the underlying cause of death are indicated by a break in the trend line where the discontinuity occurred.

Data for all of the causes of death included were examined to see what, if any, effect changes in the age composition of the population of the United States have had on the trend for that cause. For three of the causes it was considered significant enough to include an additional chart showing age-adjusted rates. Rates for the other causes of death were not substantially affected. The three causes for which both adjusted and unadjusted rates are charted are malignant neoplasms, diabetes, and major cardiovascular-renal diseases.

For simplicity, the arithmetic scale is used in all charts, showing absolute changes rather than proportional variation or the rate of change.

Figure 1.—Marriage and Divorce Rates: United States, 1920–60

(Rates per 1,000 population)

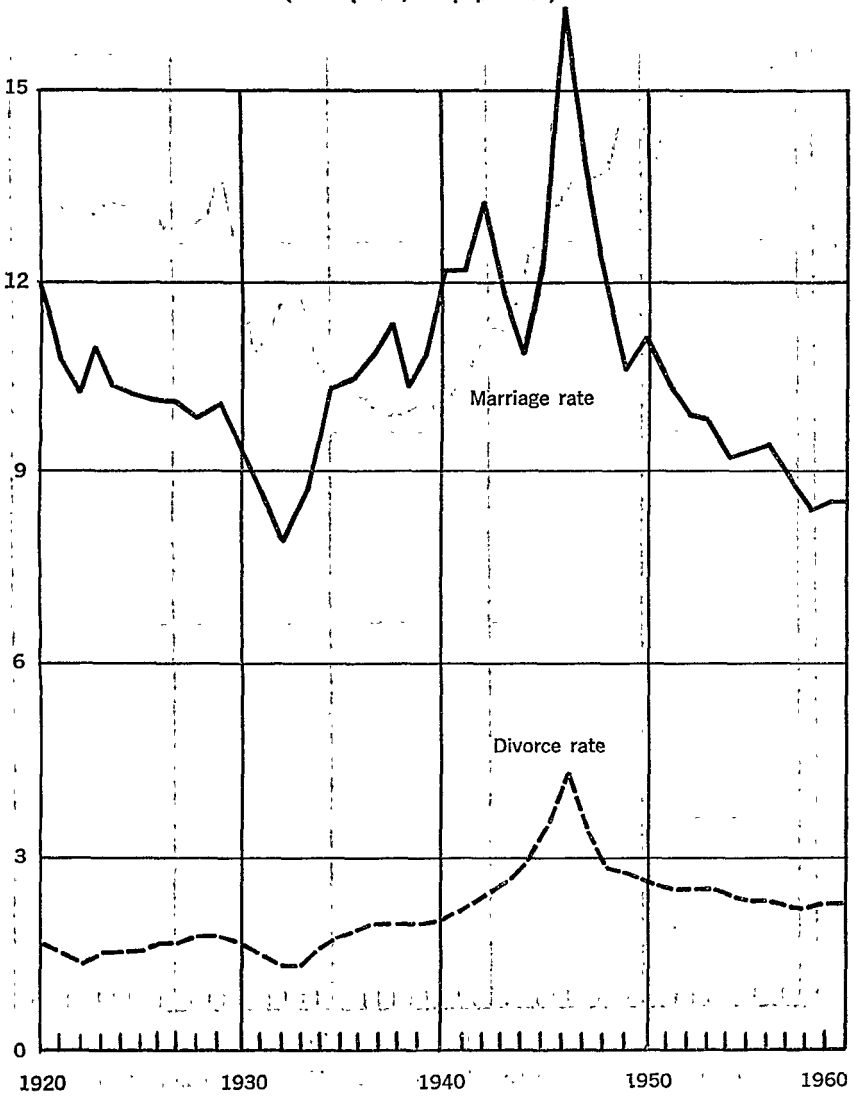
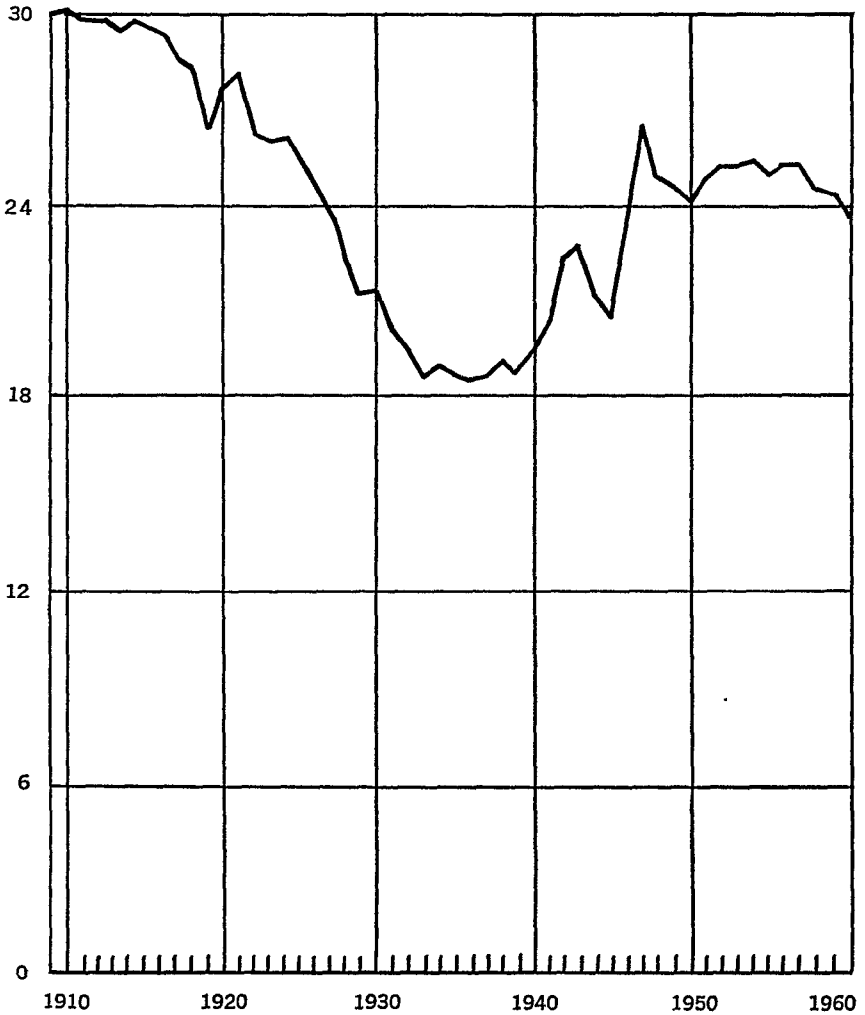

Figure 2.—Birth Rates: United States, 1909–60

(Rates per 1,000 population)



Based on births adjusted for underregistration 1909–59, registered births, 1960.

Figure 3.—Fertility Rates: United States, 1909–60

(Rates per 1,000 women 15–44 years of age)

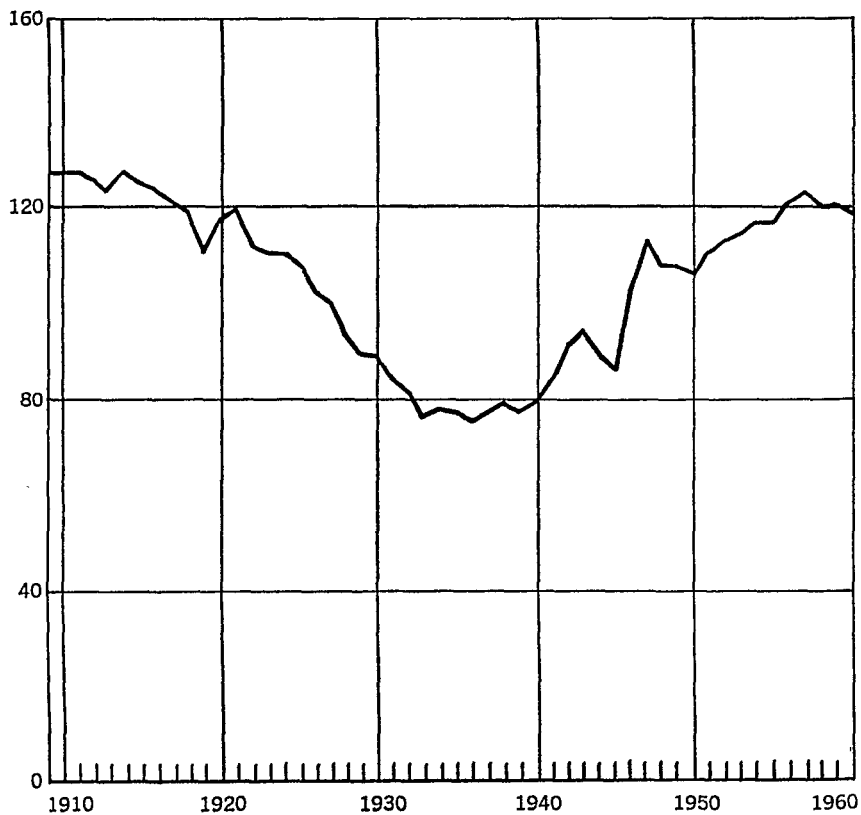

Based on births adjusted for underregistration 1909–59, registered births, 1960.

Figure 4.—Birth Rates by Age of Mother: United States, 1940–60

(Live births per 1,000 women in specified group)

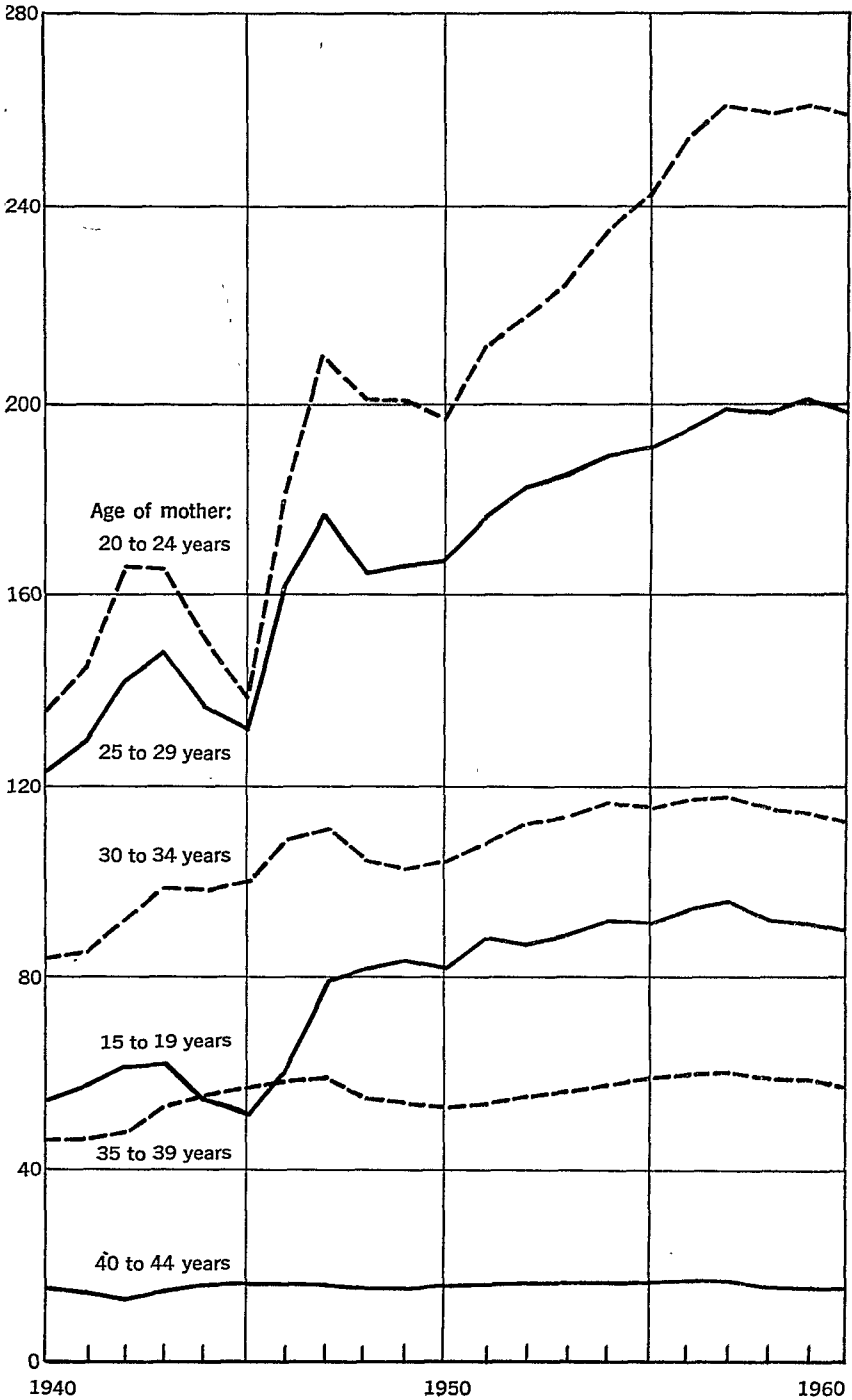

Based on births adjusted for underregistration 1940–59, registered births, 1960.

Figure 5.—Fetal Mortality Ratio: Birth-registration States, 1922–32, and United States, 1933–60

(Ratios per 1,000 live births)

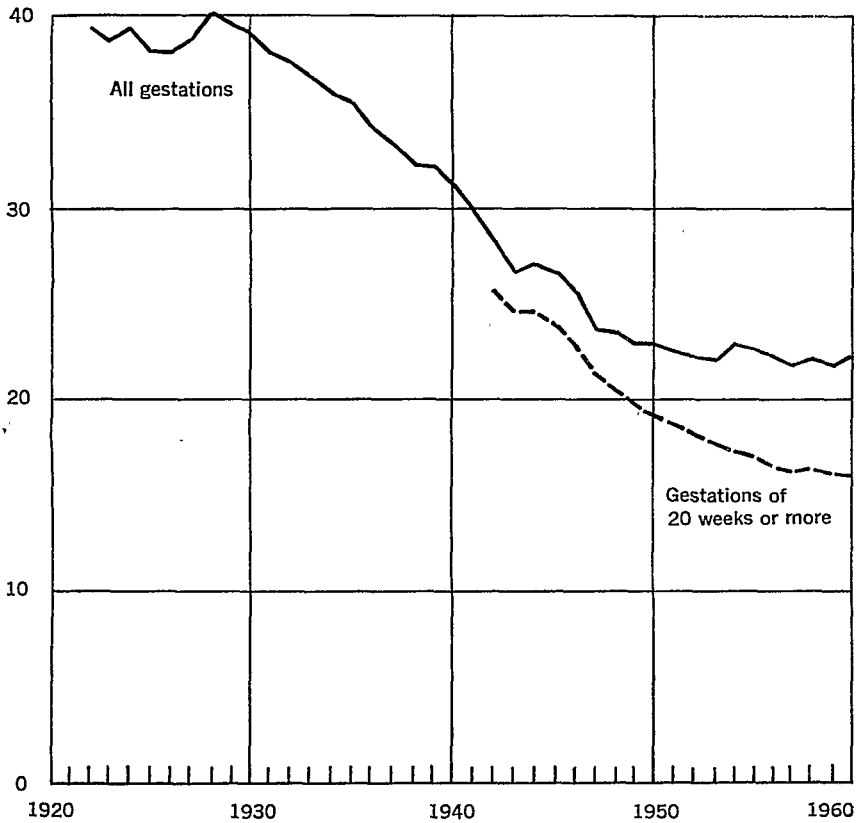

Figure 6.—Infant Mortality Rates by Color: Birth-registration States, 1915–32, and United States, 1933–60

(Rates per 1,000 live births)

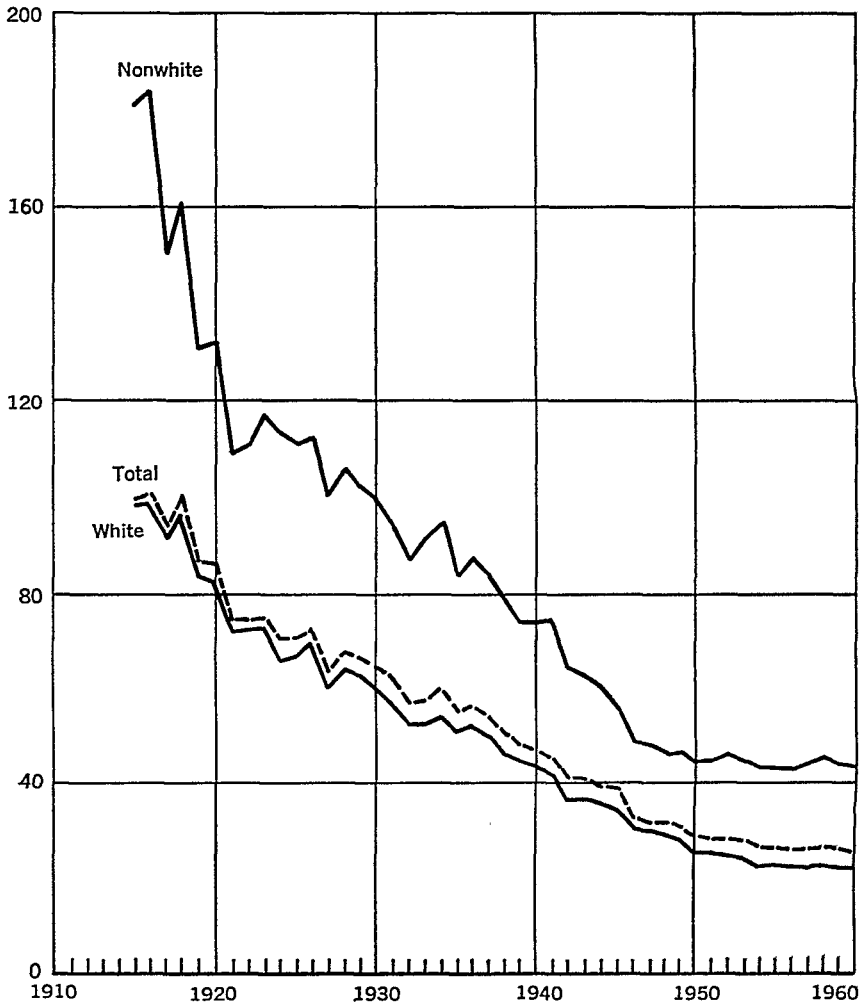

Figure 7.—Maternal Mortality Rates by Color: Birth-registration States, 1915–32, and United States, 1933–60

(Rates per 100,000 live births)

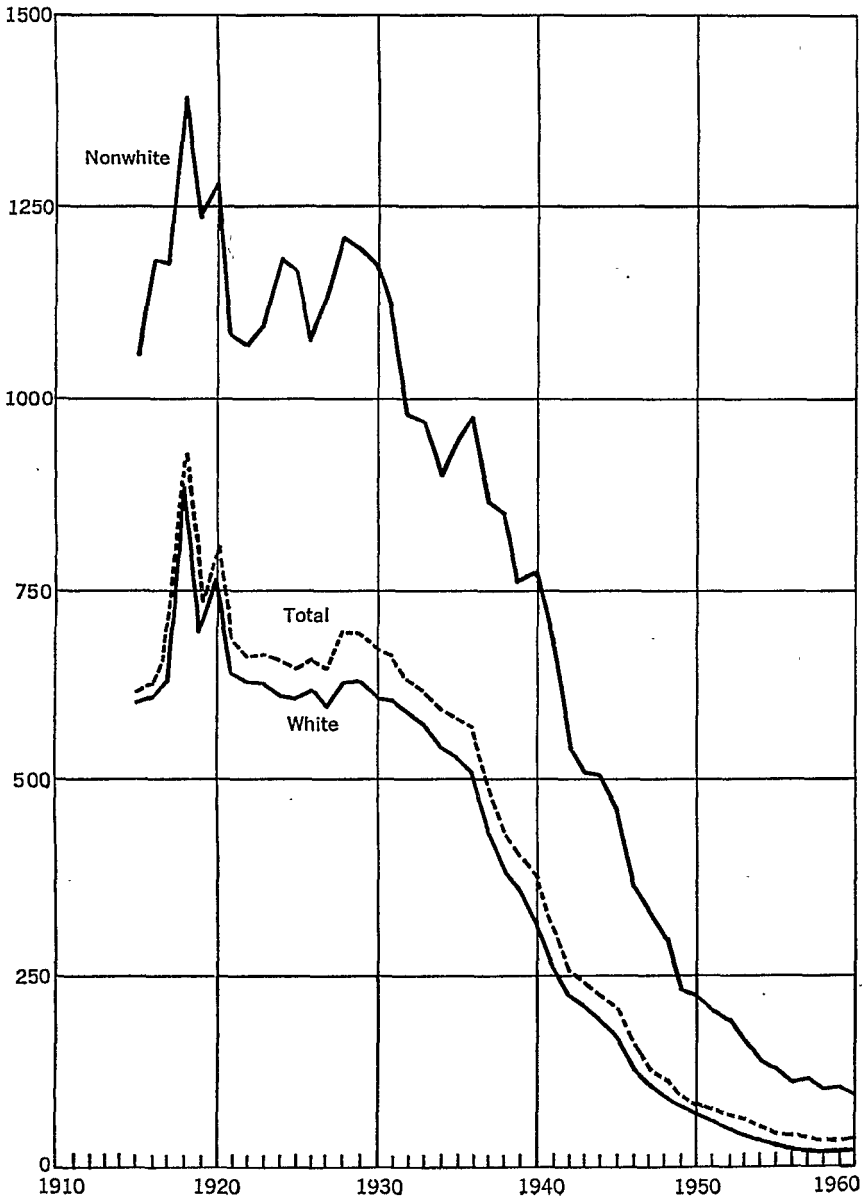

Figure 8.—Expectation of Life at Birth, by Color and Sex: Death-registration States, 1900–28, and United States, 1929–60

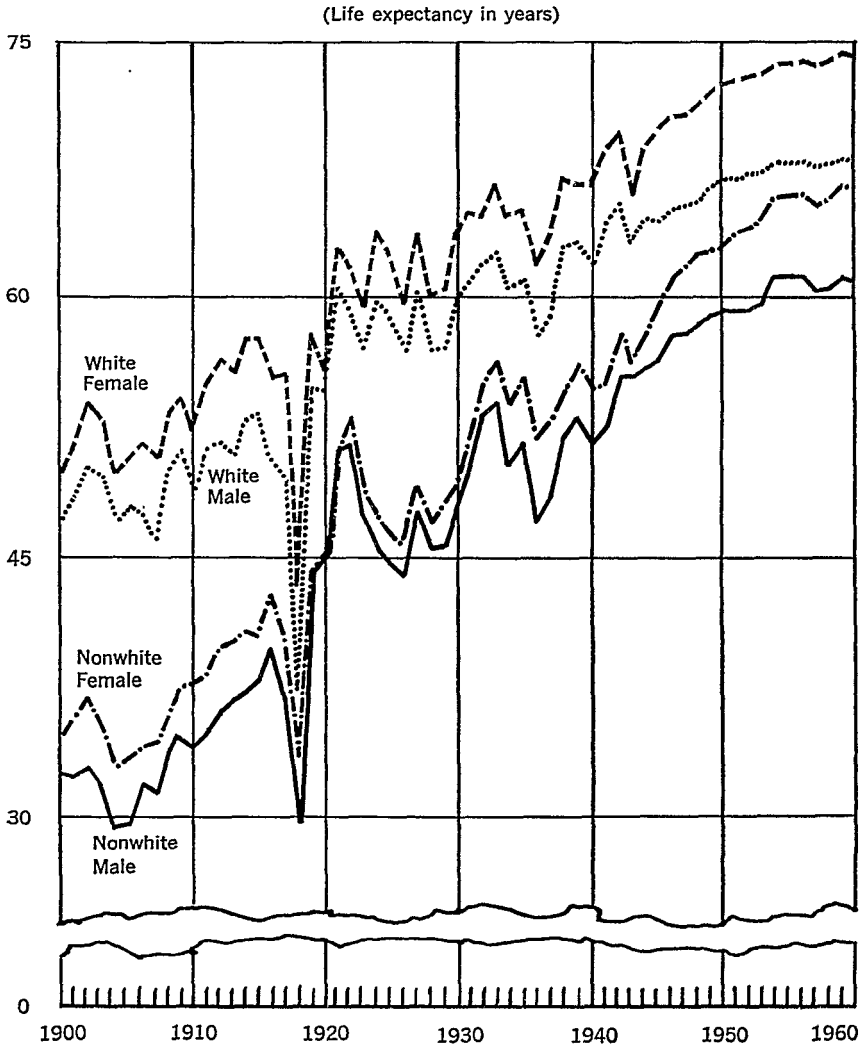

Figure 9.—Death Rates: Death-registration States, 1900–32, and United States, 1933–60

(Rates per 1,000 population)

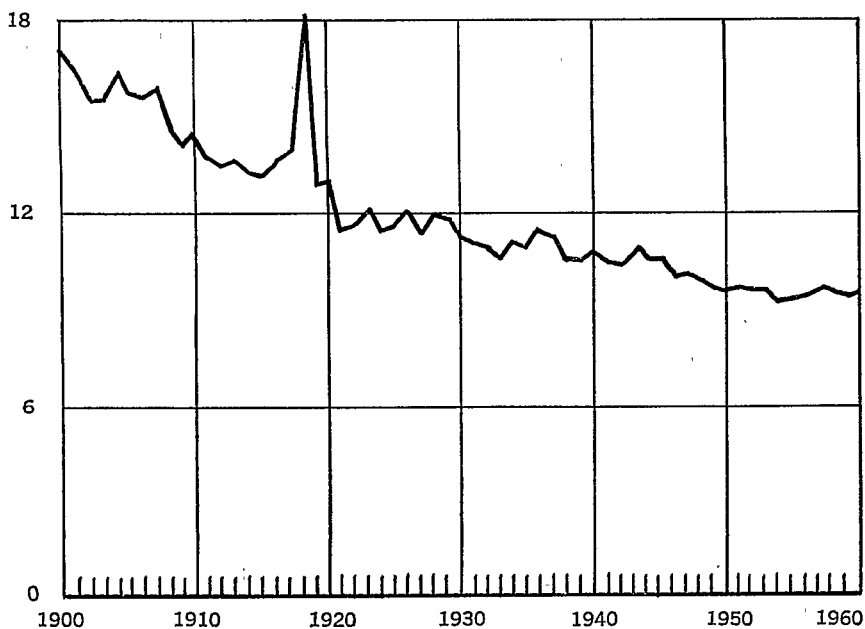

Figure 10.—Age-adjusted Death Rates: United States, 1933–60

(Rates per 1,000 population)

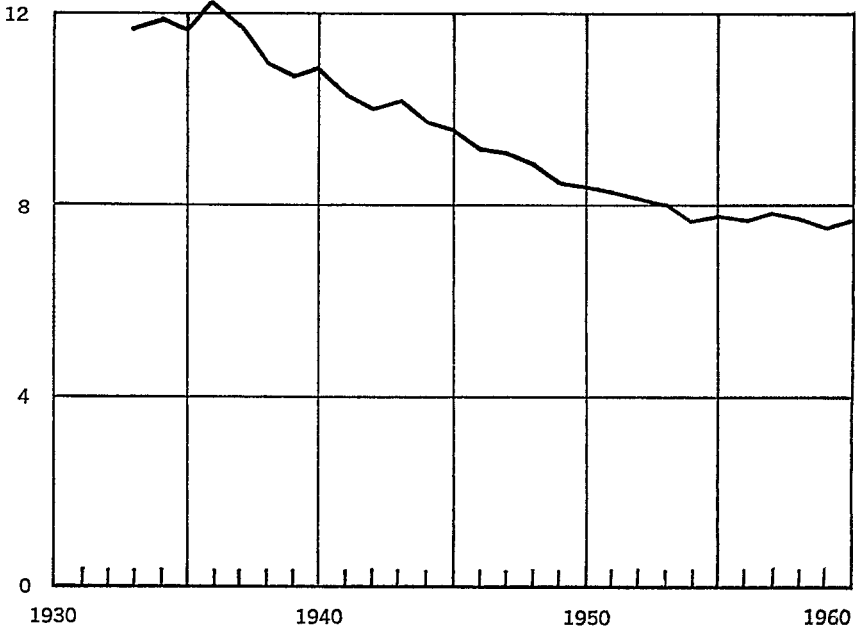

Figure 11.—Death Rates by Age, Sex, and Color: United States, 1933–60
1 to 4 years

(Rates per 1,000 population)

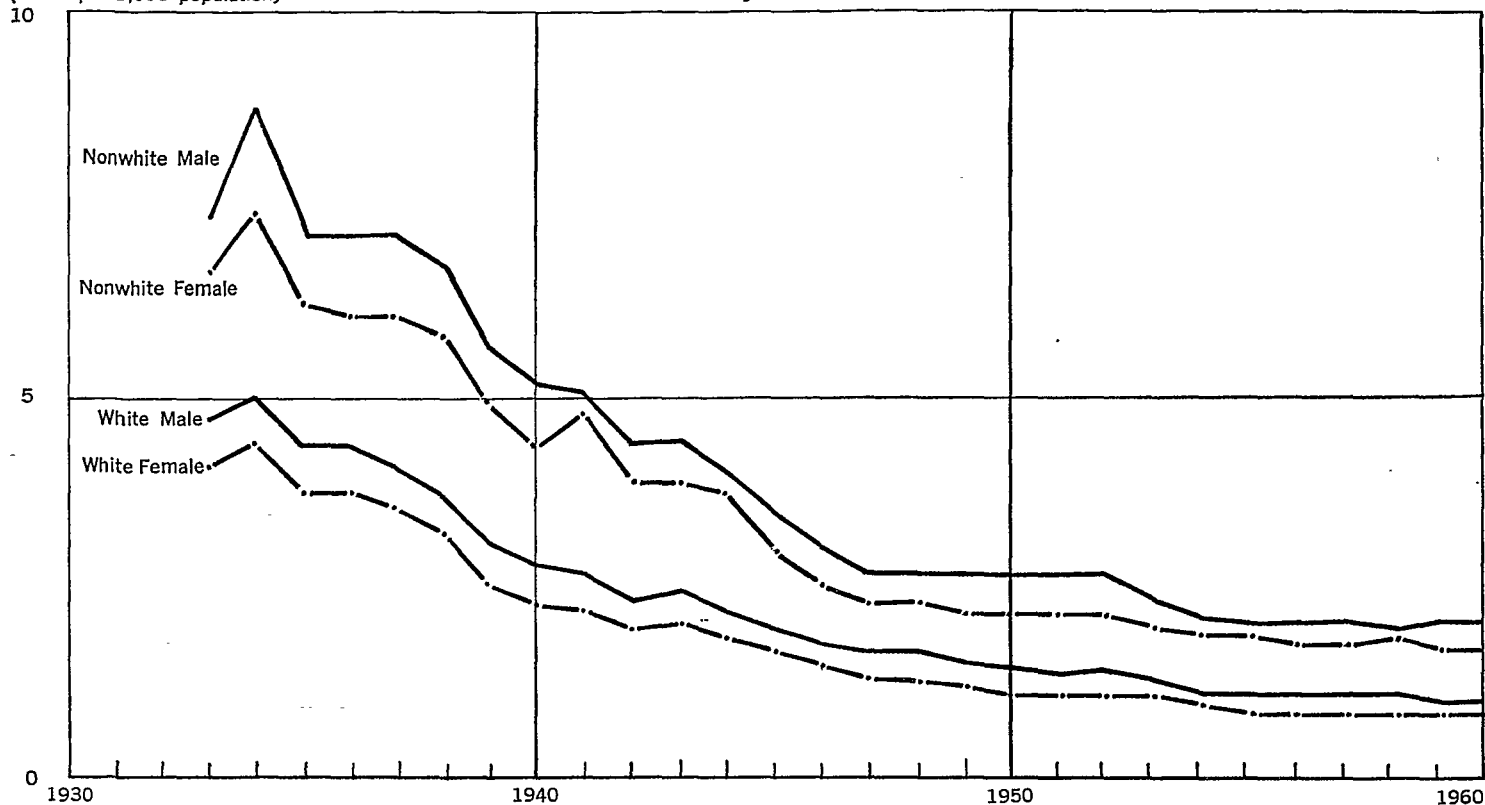

Figure 11.—Death Rates by Age, Sex, and Color: United States, 1933–60 —Continued
5 to 14 years

(Rates per 1,000 population)

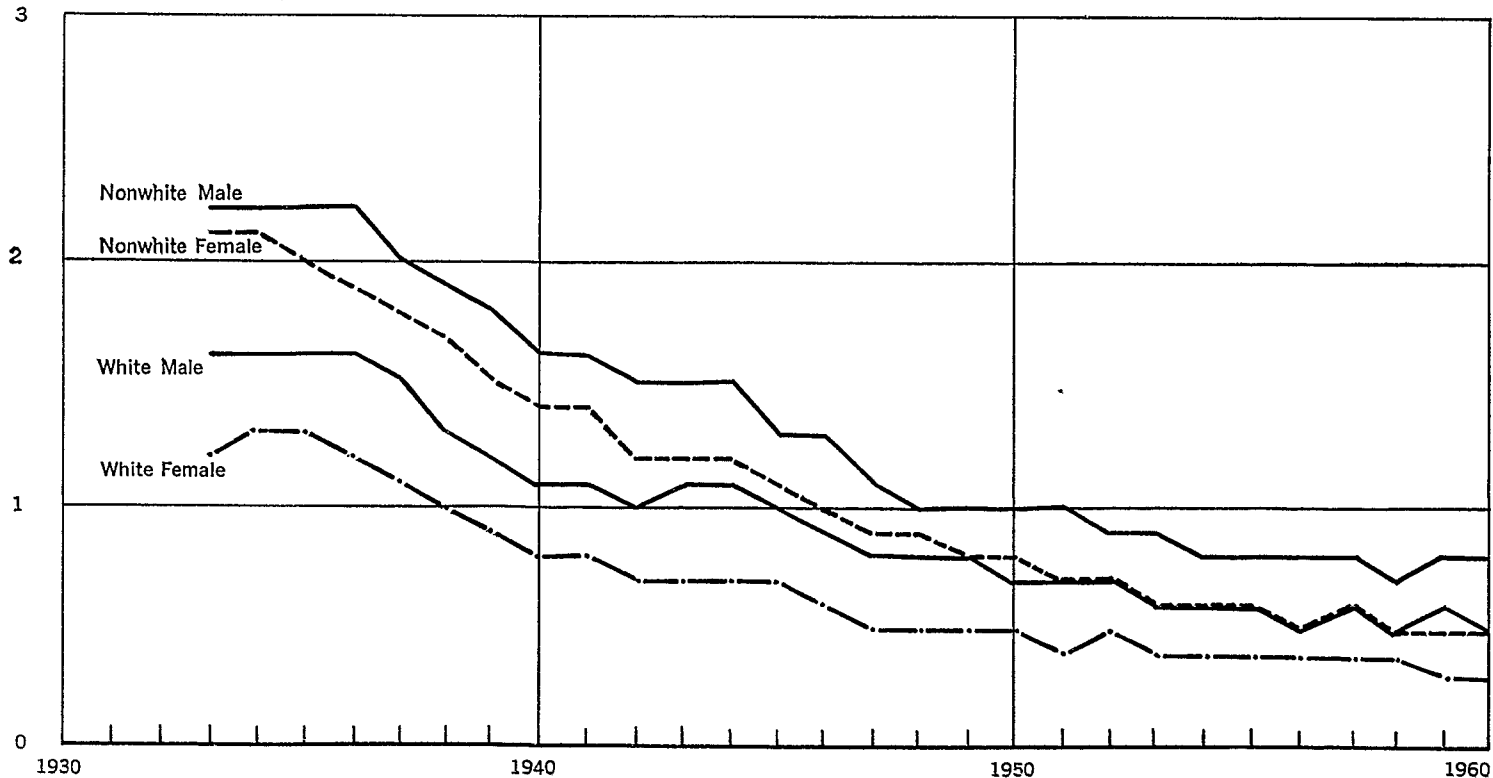
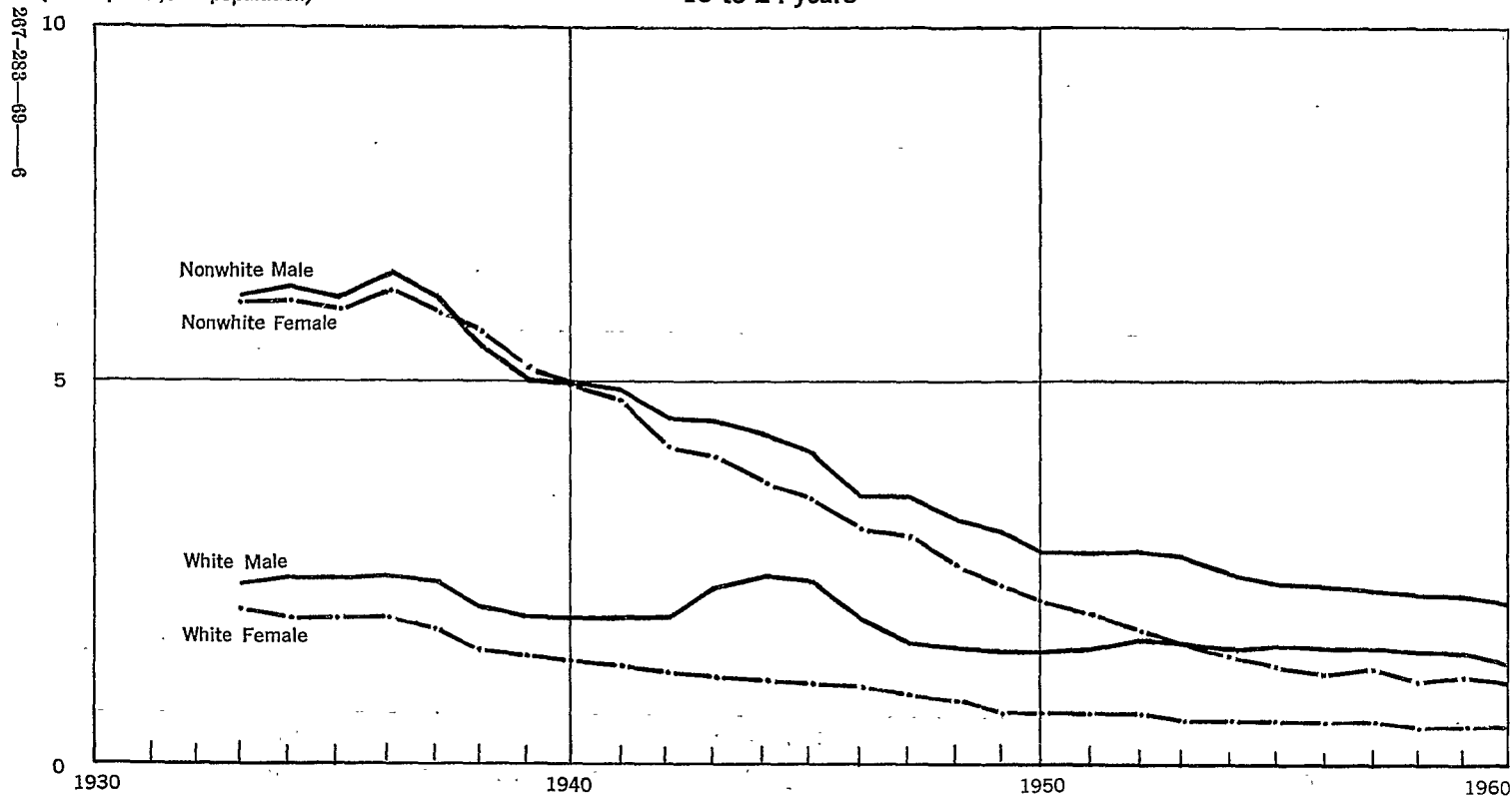

Figure 11.—Death Rates by Age, Sex, and Color: United States, 1933-60—Continued

(Rates per 1,000 population)

15 to 24 years



287-288-09-6

CHARTS

71

Figure 11.—Death Rates by Age, Sex, and Color: United States, 1933-60—Continued

(Rates per 1,000 population)

25 to 34 years

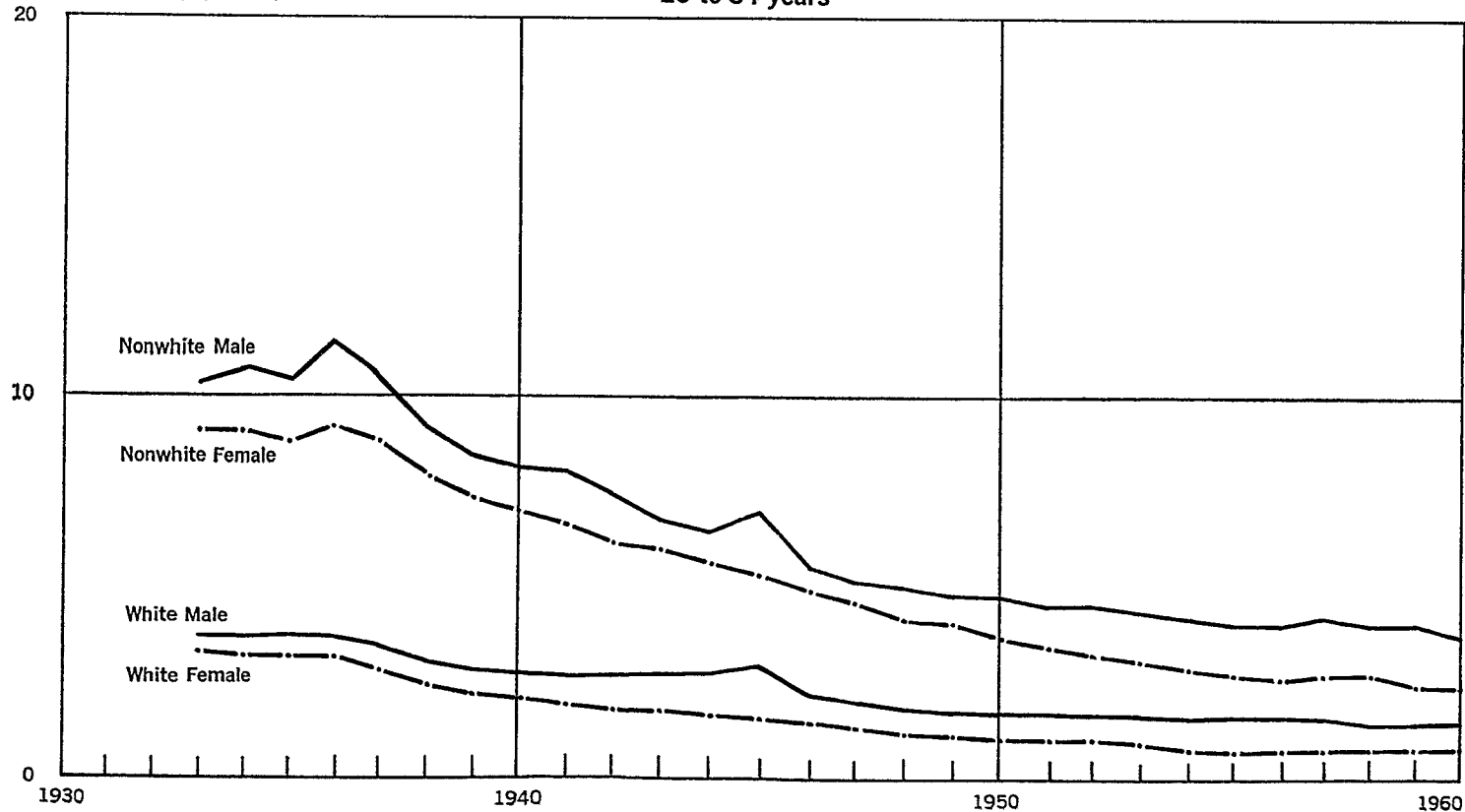
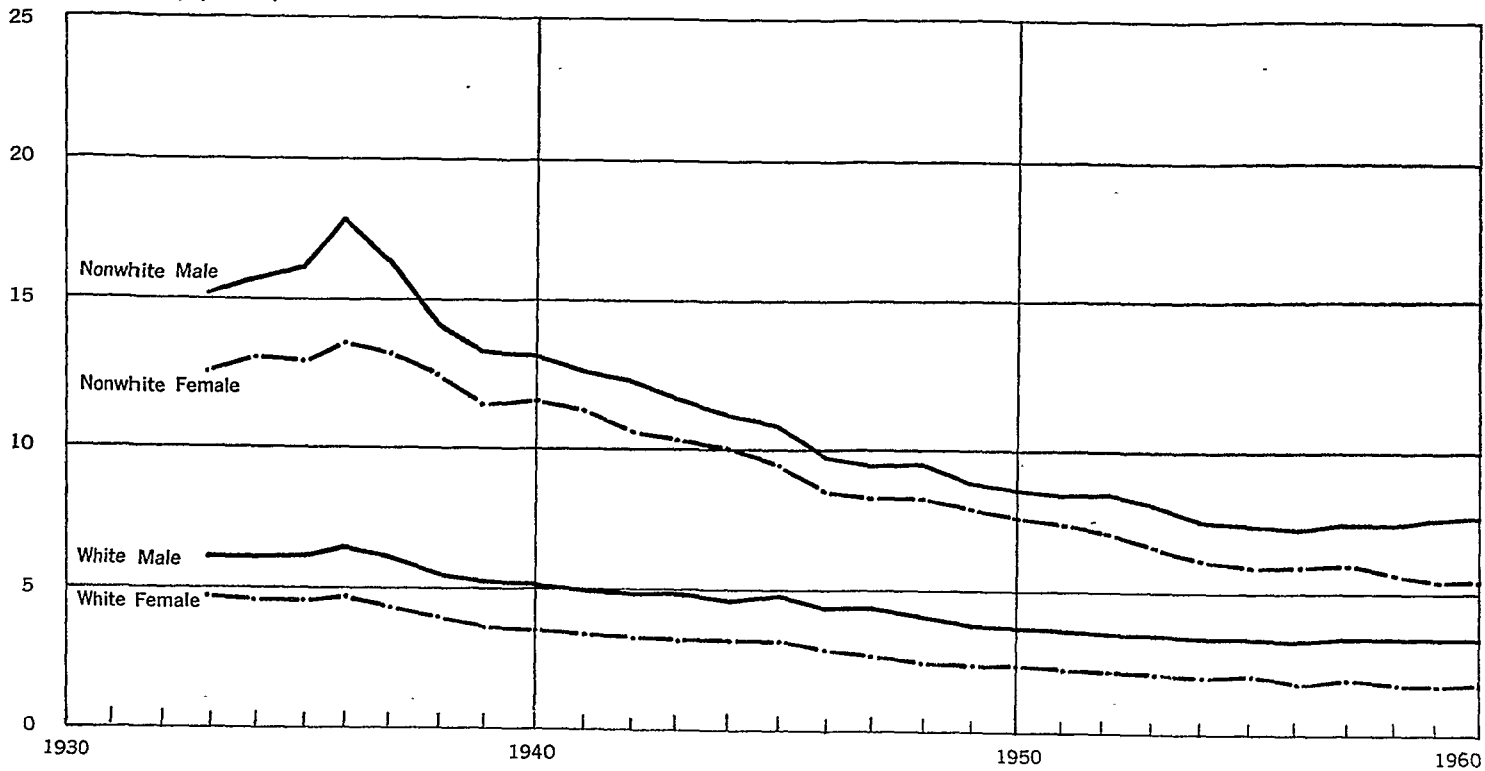

Figure 11.—Death Rates by Age, Sex, and Color: United States, 1933–60—Continued
35 to 44 years

(Rates per 1,000 population)



CHARTS

73

Figure 11.—Death Rates by Age, Sex, and Color: United States, 1933–60—Continued

(Rates per 1,000 population)

45 to 54 years

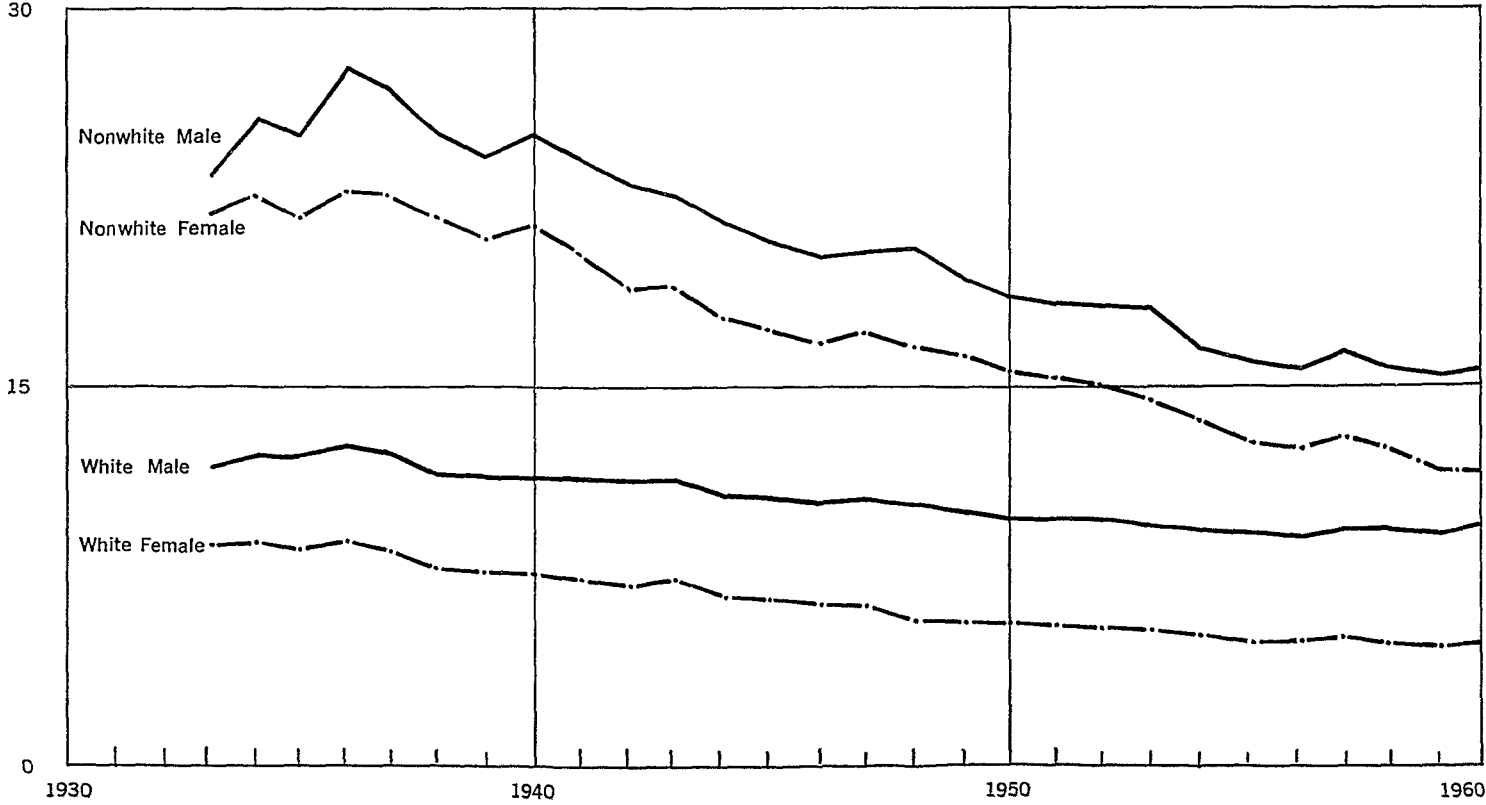
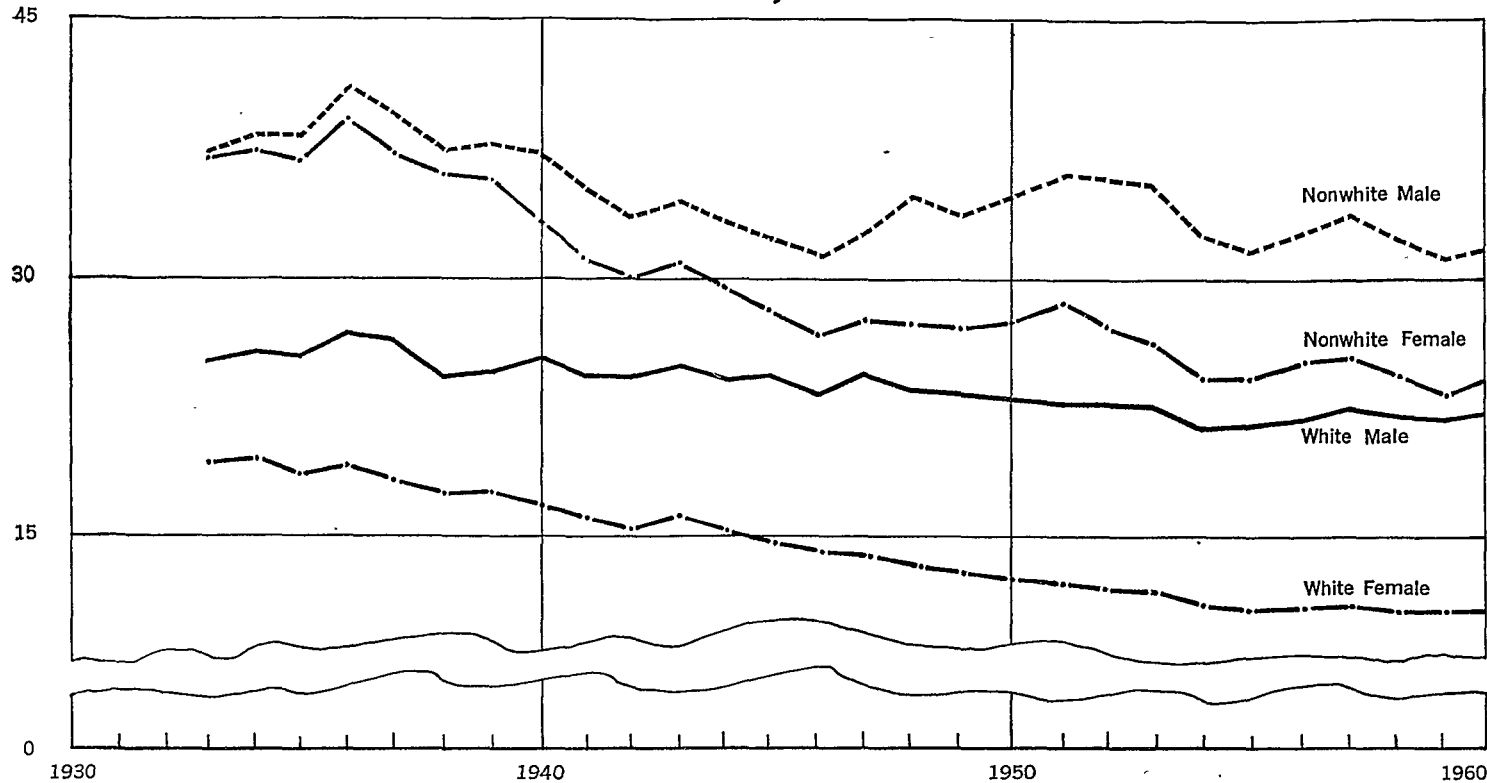

Figure 11.—Death Rates by Age, Sex, and Color: United States, 1933-60—Continued

(Rates per 1,000 population)

55 to 64 years



CHARTS

75

Figure 11.—Death Rates by Age, Sex, and Color: United States, 1933–60—Continued
65 to 74 years

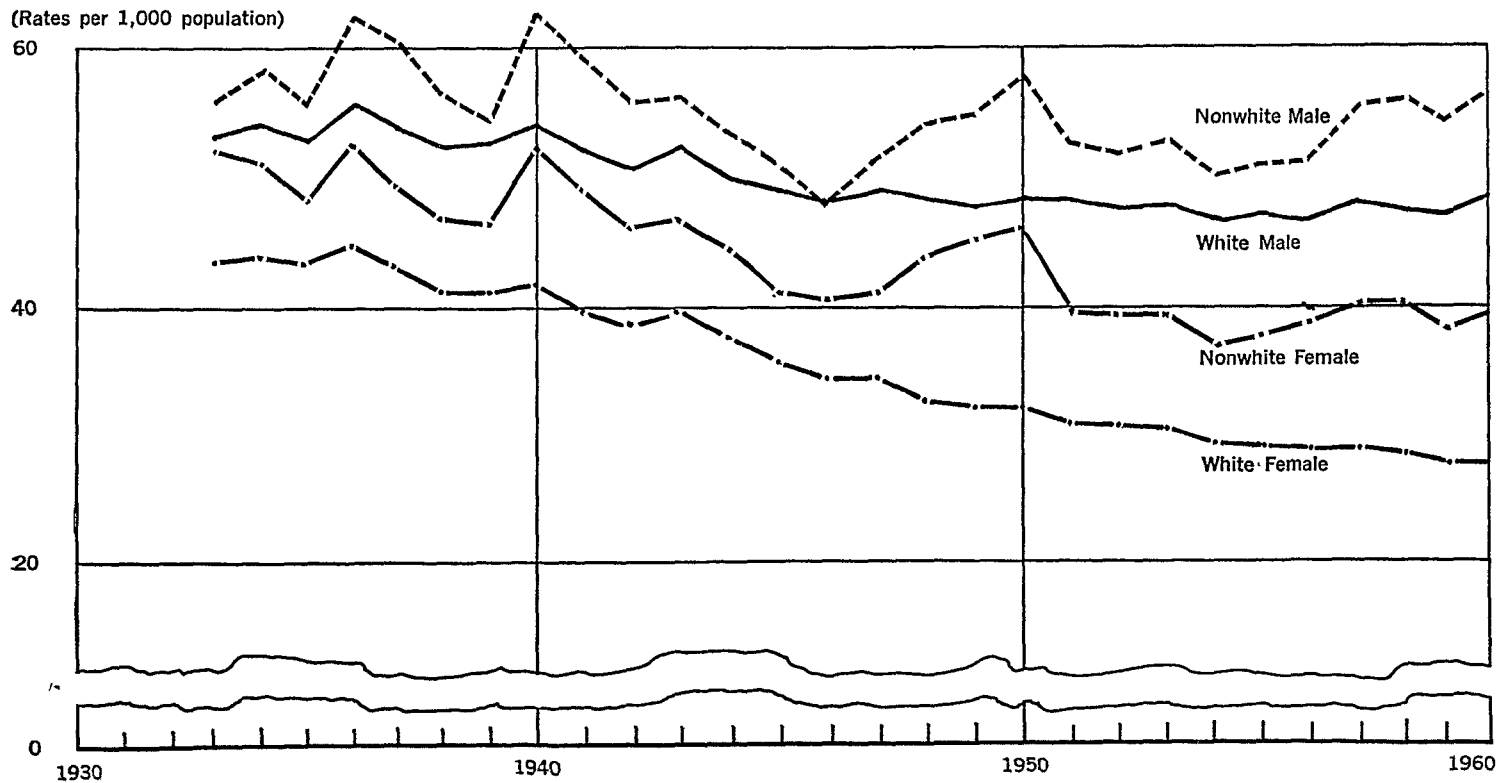
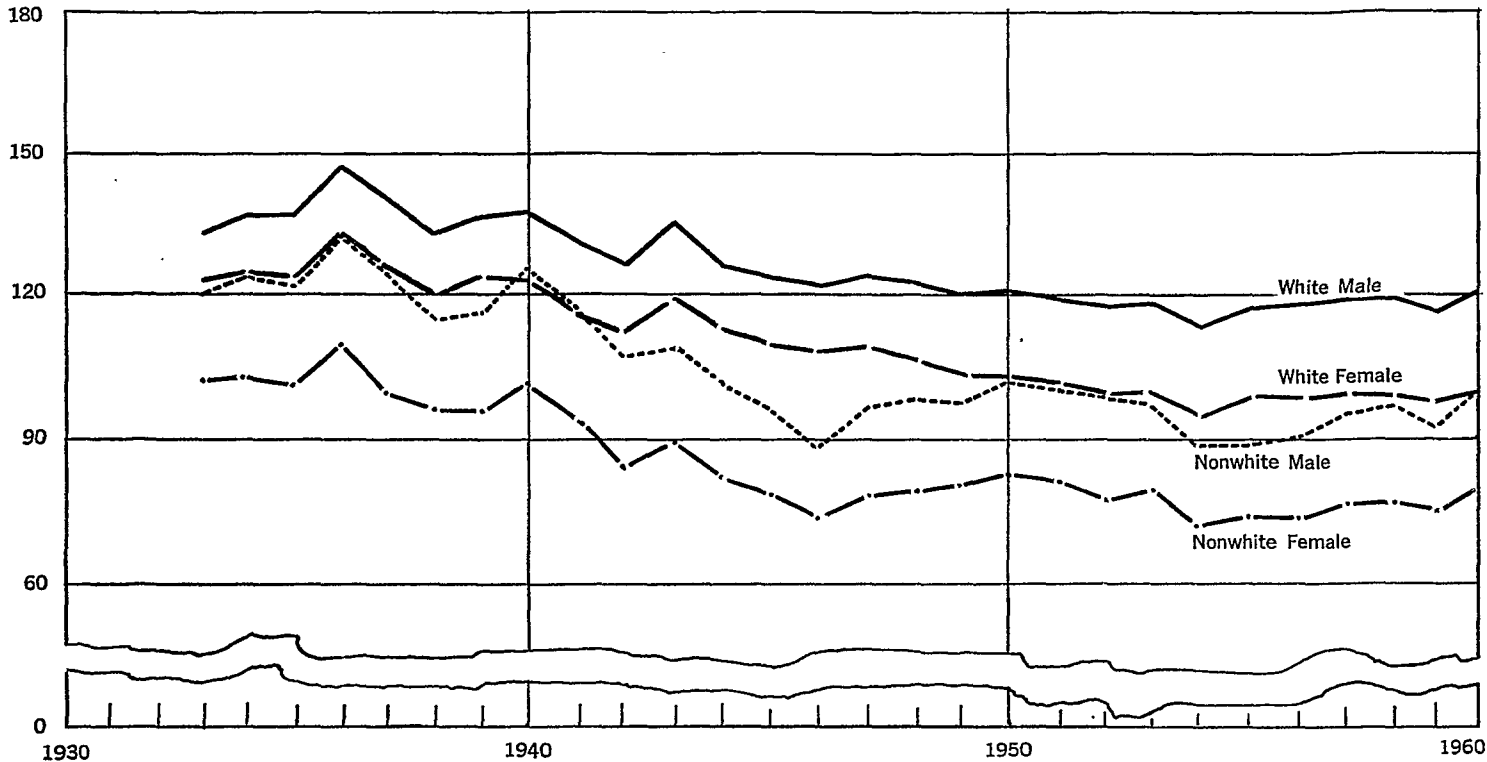

Figure 11.—Death Rates by Age, Sex, and Color: United States, 1933–60—Continued

75 years and over

(Rates per 1,000 population)



CHARTS

**Figure 12.—Age-adjusted Death Rates, by Color and Sex:
United States, 1933–60**

(Rates per 1,000 population)

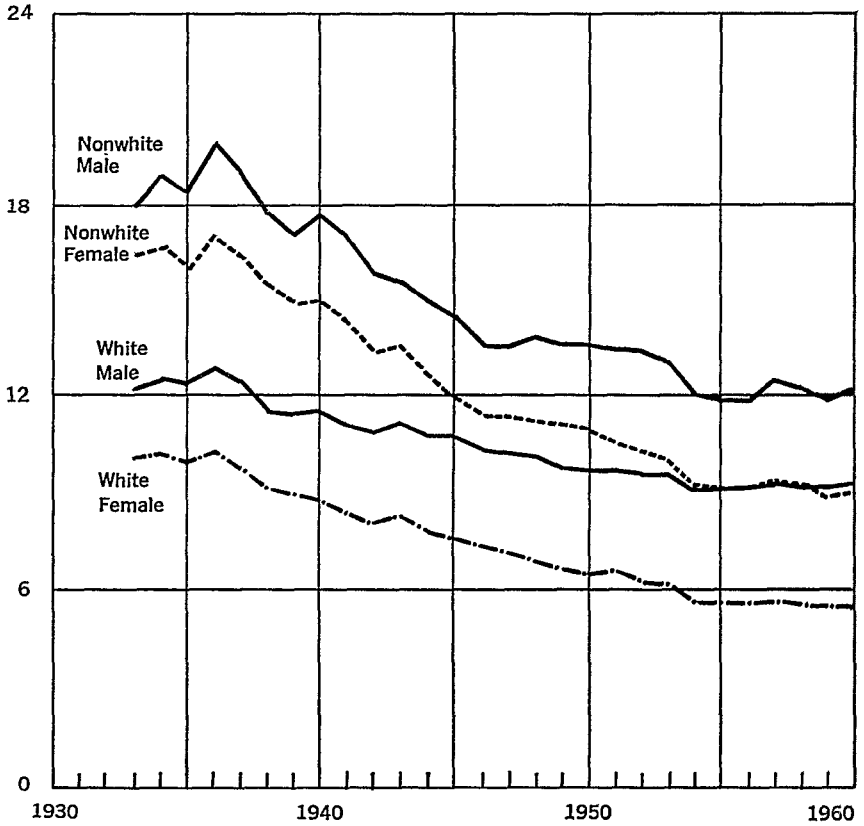
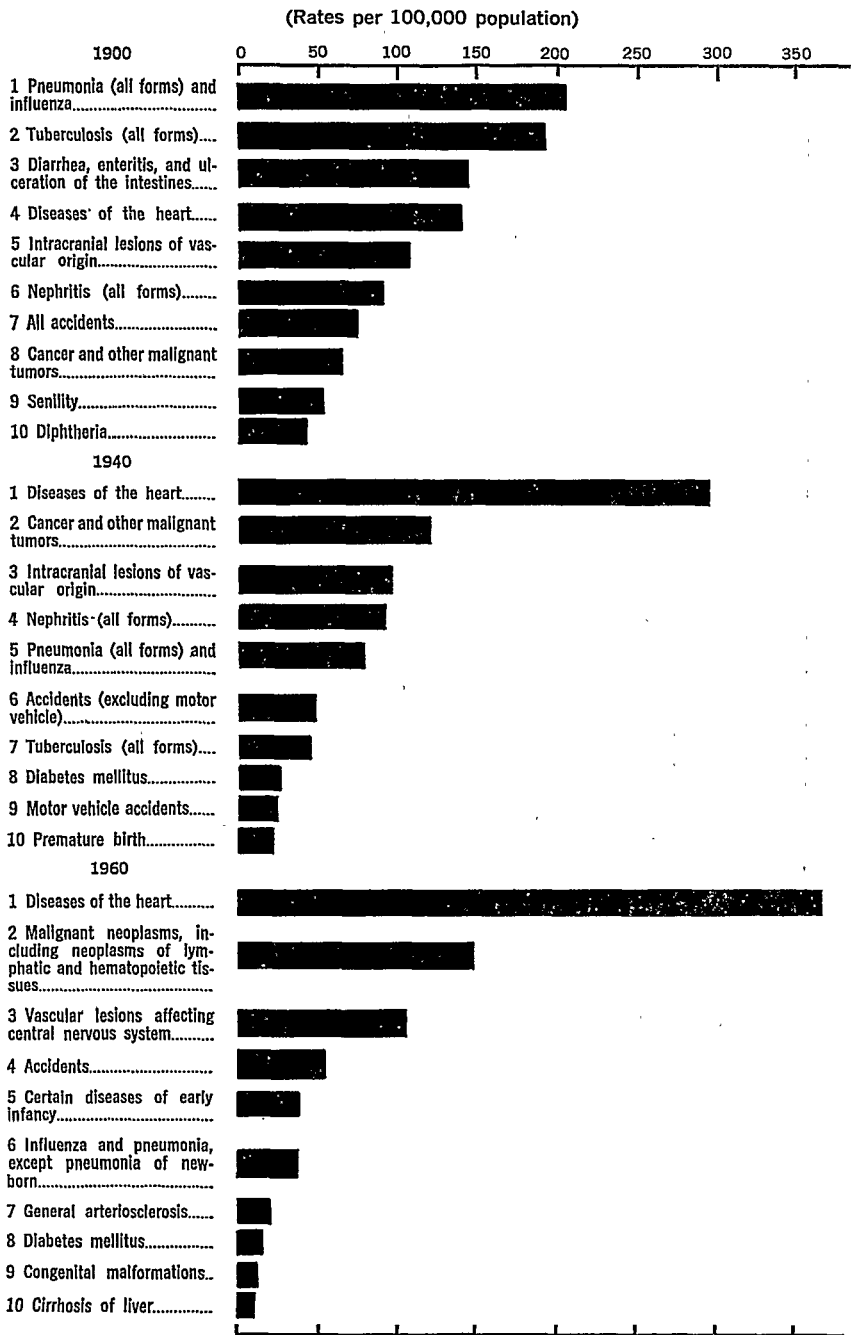

Figure 13.—Ten Leading Causes of Death*, United States: 1900, 1940, and 1960



*Terminology is that used in the edition of International List of Causes of Death in effect at the time.

Figure 14.—Death Rates for Tuberculosis, All Forms: Death-registration States, 1900–32, and United States, 1933–60

(Rates per 100,000 population)



Figure 15.—Death Rates for Syphilis and its Sequelae: Death-registration States, 1900–32, and United States, 1933–60

(Rates per 100,000 population)

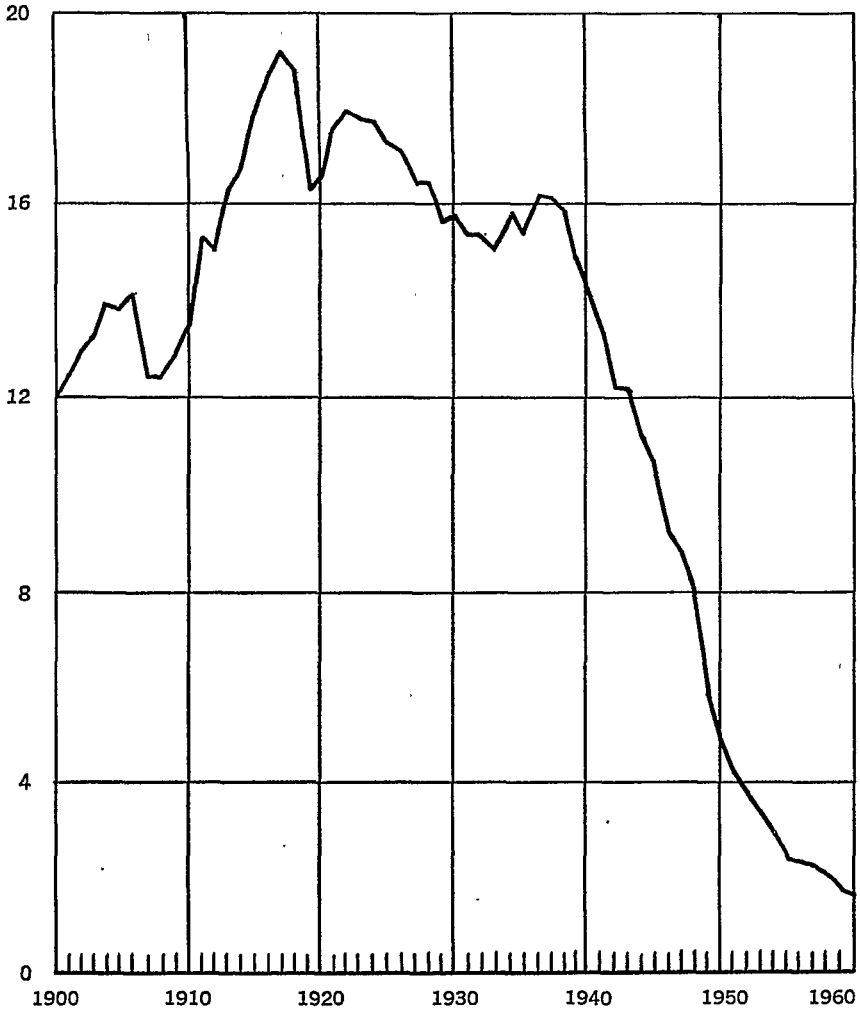

Figure 16.—Death Rates for Typhoid Fever: Death-registration States, 1900–32, and United States, 1933–60

(Rates per 100,000 population)

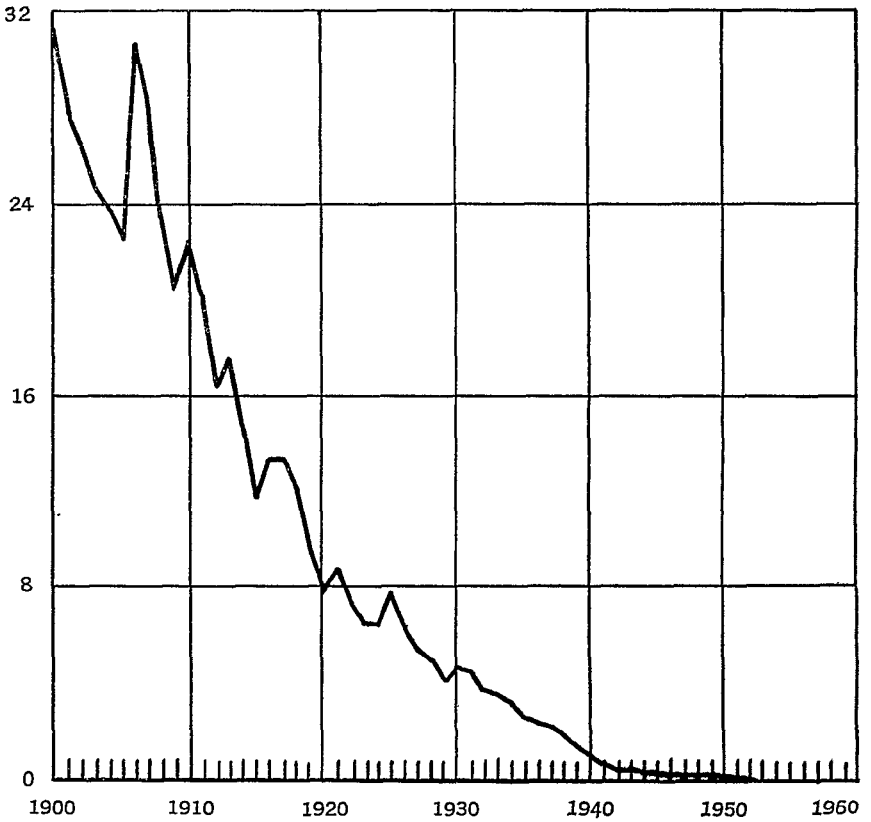

Figure 17.—Death Rates for Dysentery, All Forms: Death-registration States, 1900–32, and United States, 1933–60

(Rates per 100,000 population)

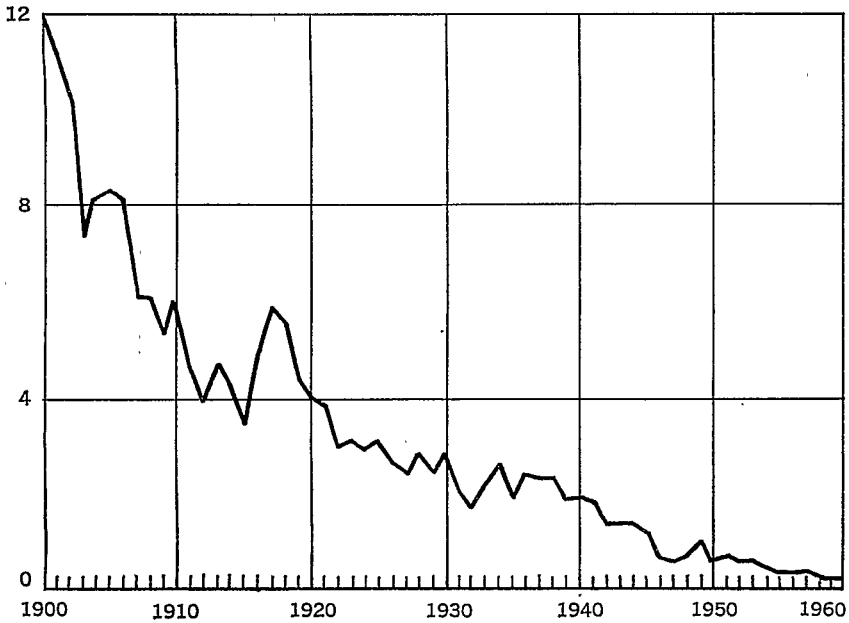

Figure 18.—Death Rates for Diphtheria: Death-registration States, 1900–32, and United States, 1933–60

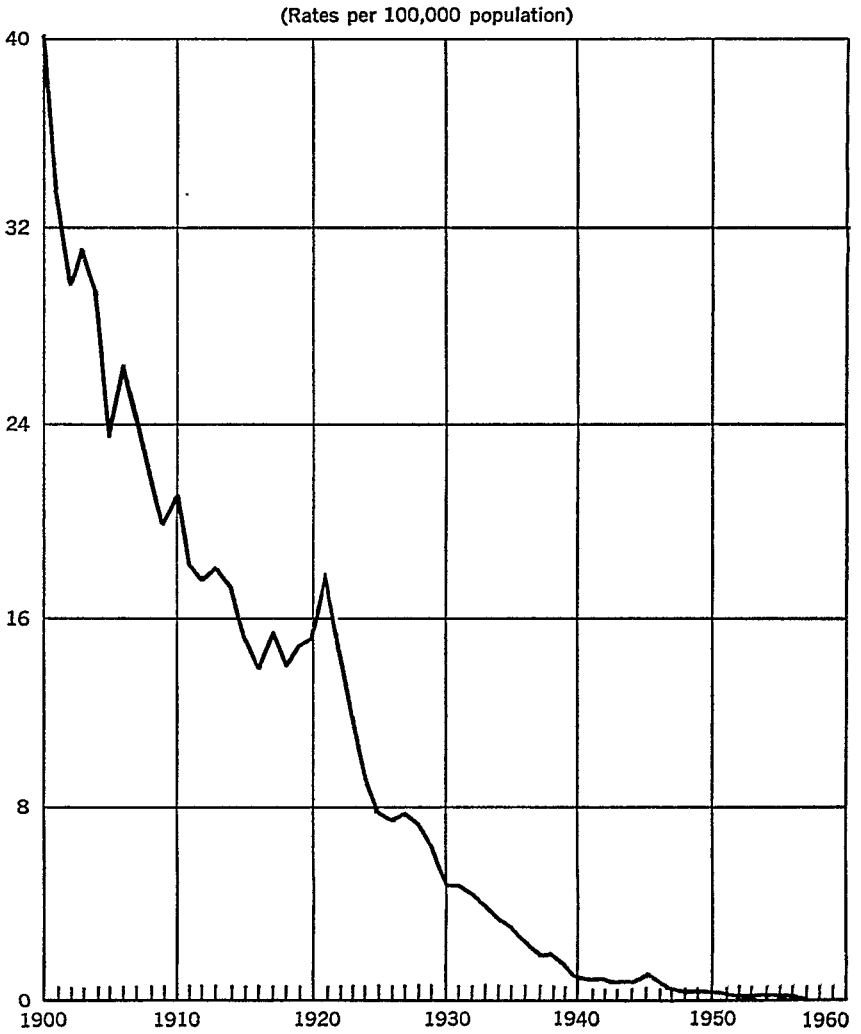

Figure 19.—Death Rates for Measles: Death-registration States, 1900–32, and United States, 1933–60

(Rates per 100,000 population).

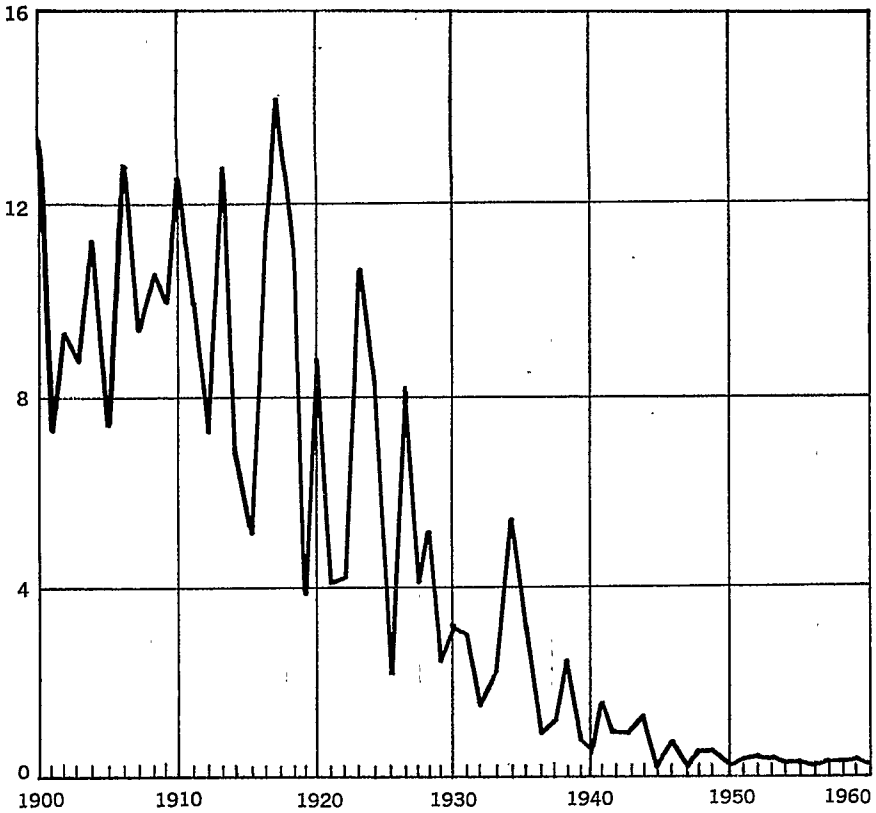

Figure 20.—Death Rates for Malignant Neoplasms: Death-registration States, 1900–32, and United States, 1933–60

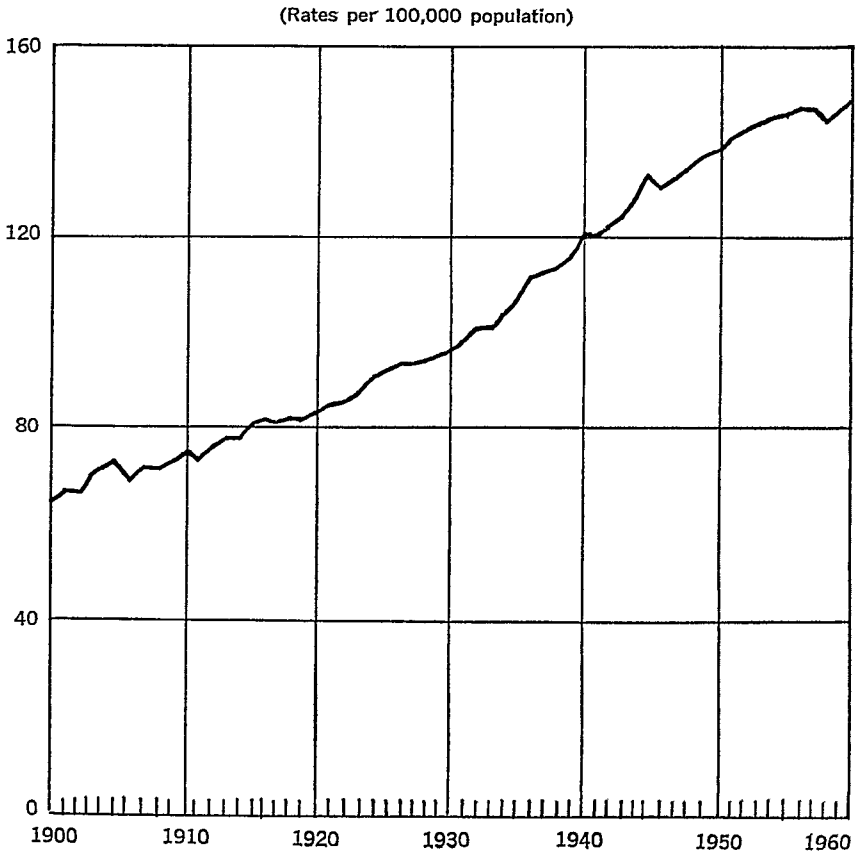

Figure 21.—Age-adjusted Death Rates for Malignant Neoplasms:
Death-registration States, 1900-32, and United States, 1933-60

(Rates per 100,000 population)

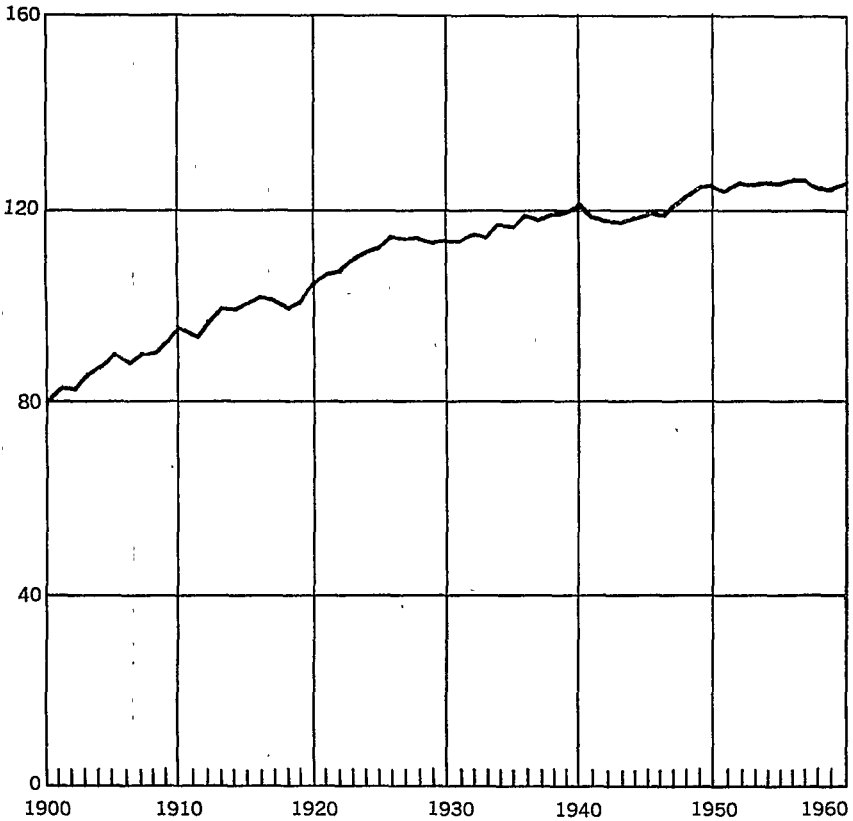

Figure 22.—Death Rates for Diabetes Mellitus: Death-registration States, 1900–32, and United States, 1933–60

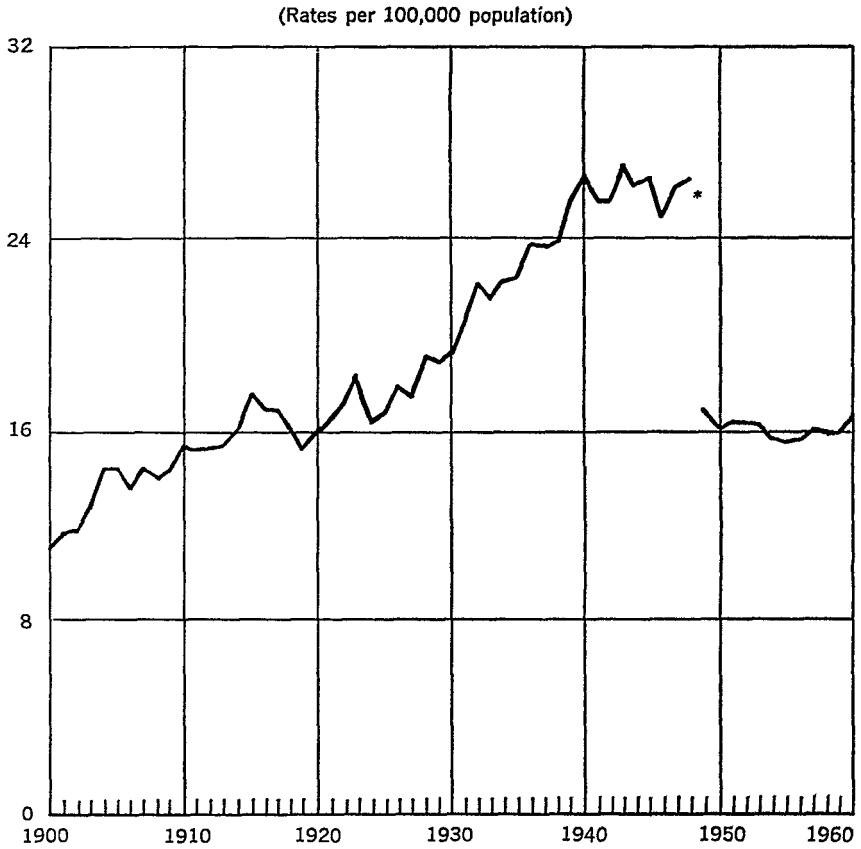
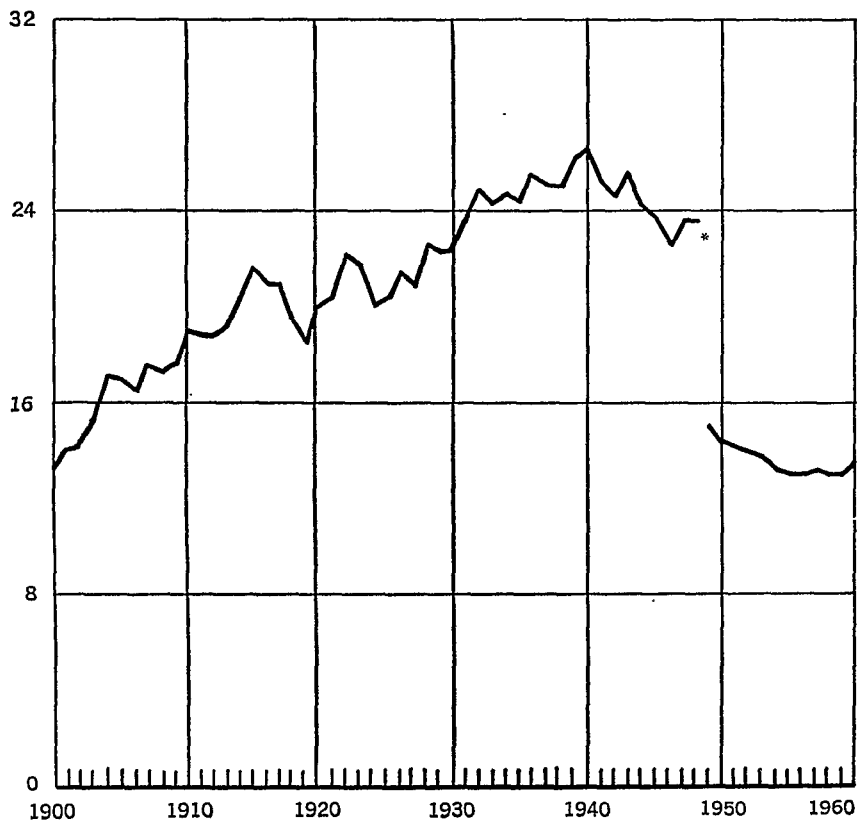

Figure 23.—Age-adjusted Death Rates for Diabetes Mellitus: Death-registration States, 1900–32, and United States, 1933–60

(Rates per 100,000 population)



*Break in comparability, see text.

Figure 24.—Death Rates for Major Cardiovascular-renal Diseases: Death-registration States, 1900–32, and United States, 1933–60

(Rates per 100,000 population)

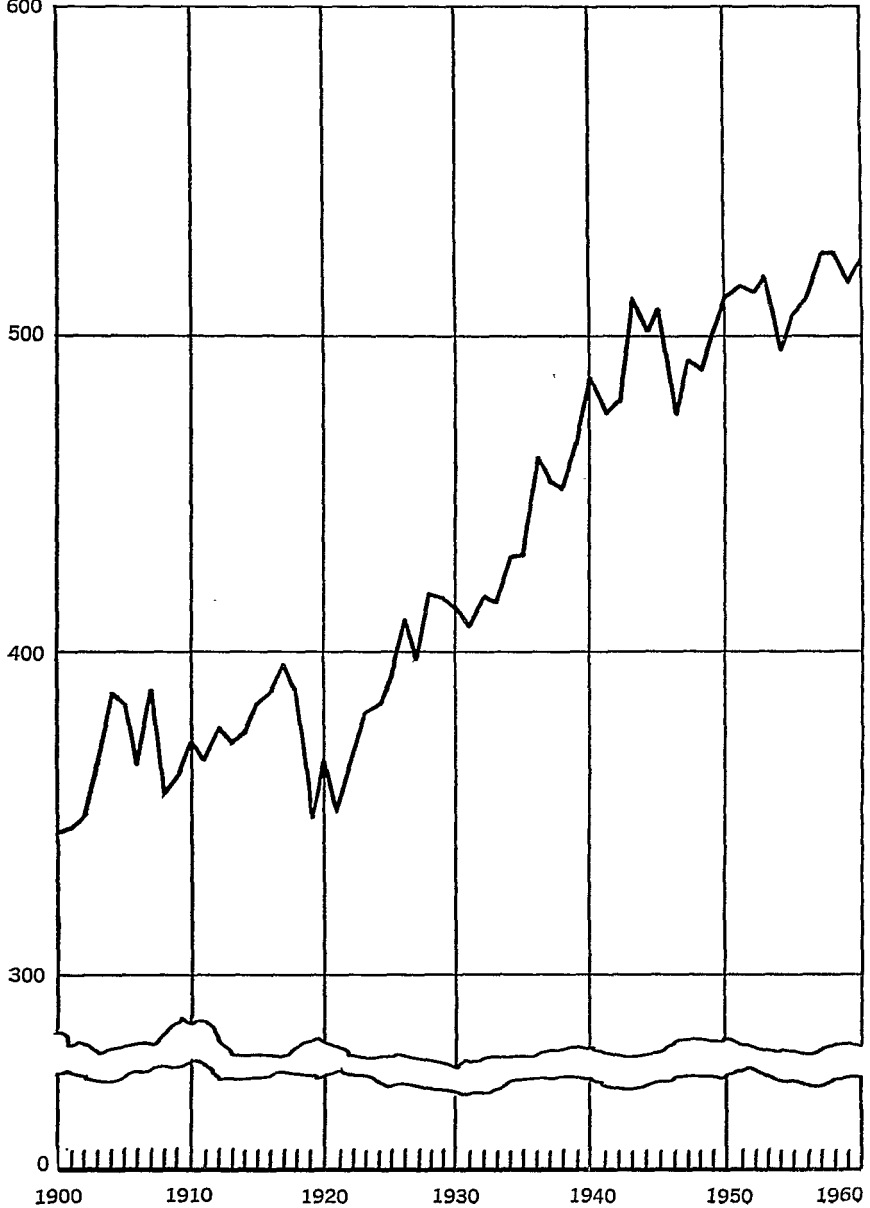

Figure 25.—Age-adjusted Death Rates for Major Cardiovascular-renal Diseases: Death-registration States, 1900–32, and United States, 1933–60

(Rates per 100,000 population)



Figure 26.—Death Rates for Influenza and Pneumonia: Death-regis-
tration States, 1900–32, and United States, 1933–60

(Rates per 100,000 population)

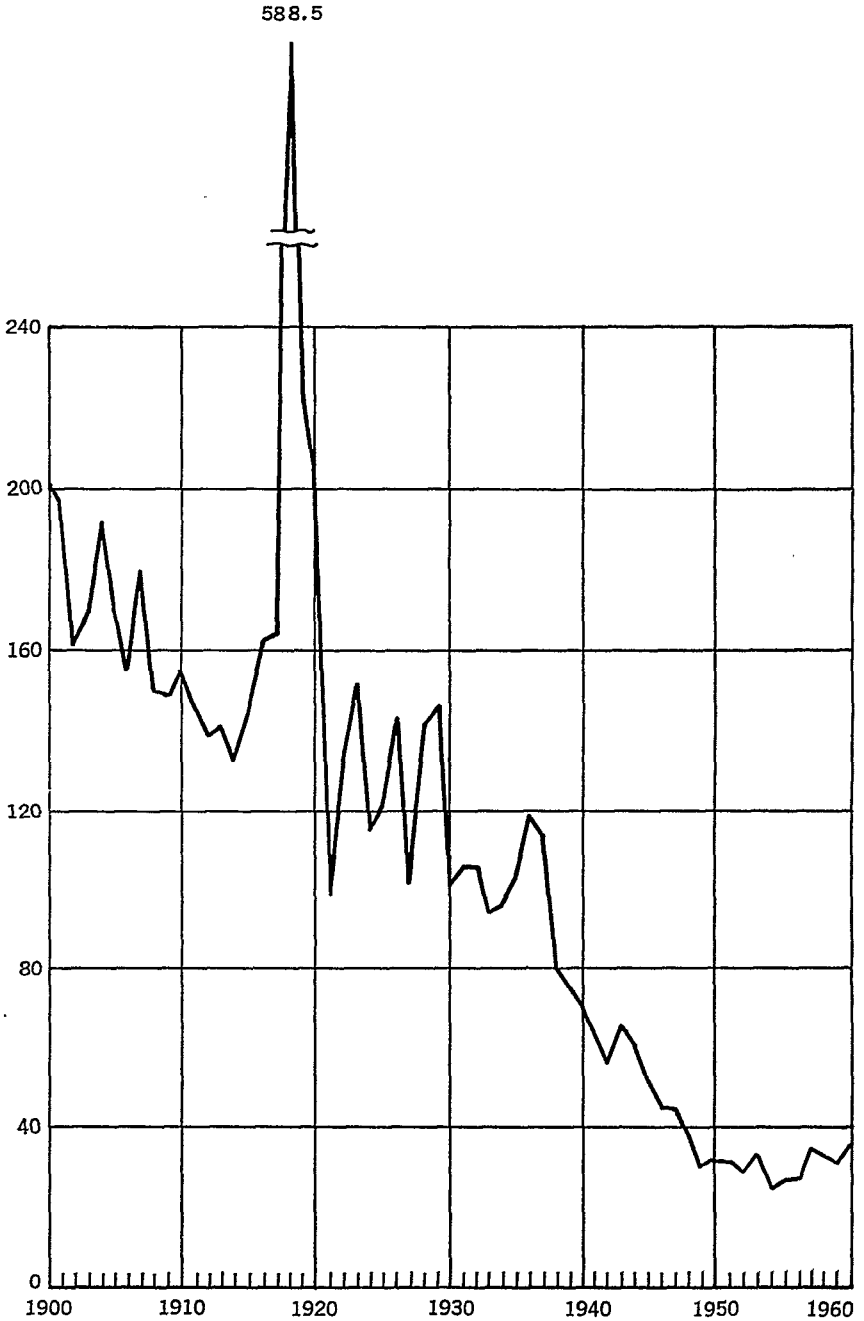

Figure 27.—Death Rates for Ulcer of Stomach and Duodenum:
Death-registration States, 1900-32, and United States, 1933-60

(Rates per 100,000 population)

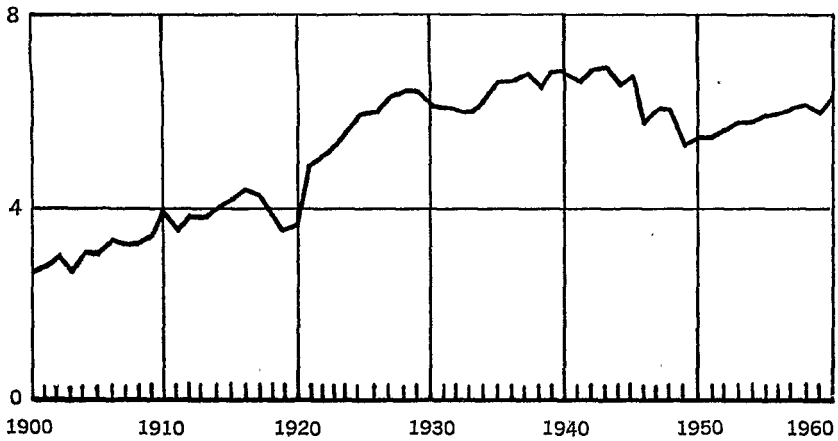

Figure 28.—Death Rates for Gastritis, Duodenitis, Enteritis, and Colitis: Death-registration States, 1900–32, and United States 1933–60

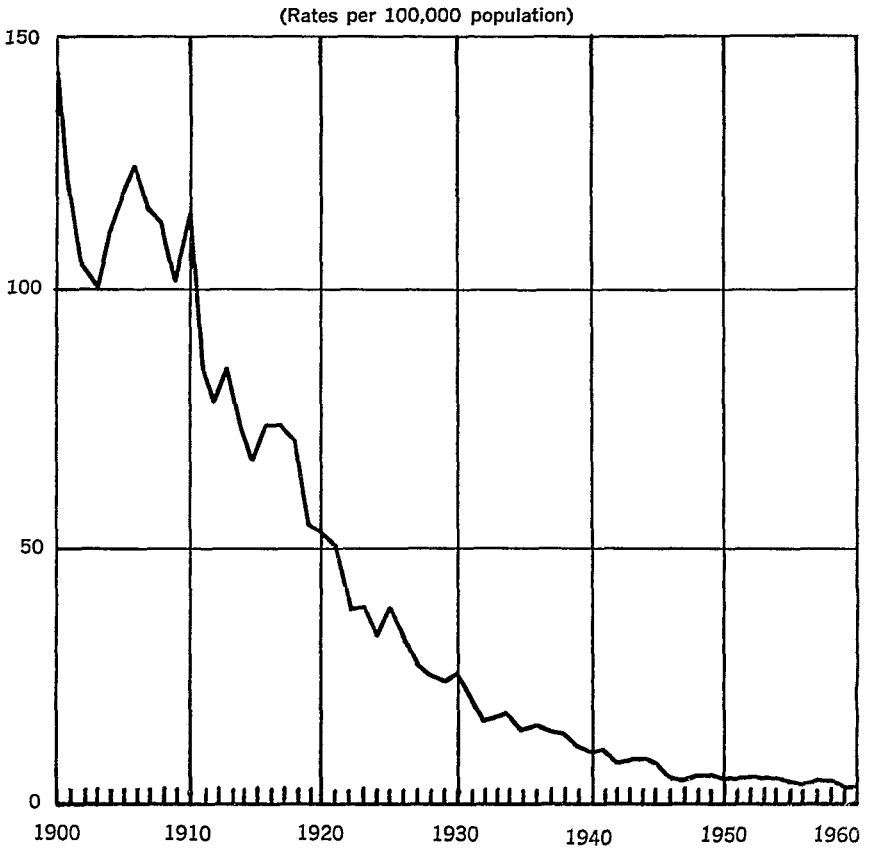

Figure 29.—Death Rates for Appendicitis: Death-registration States, 1900–32, and United States, 1933–60

(Rates per 100,000 population)

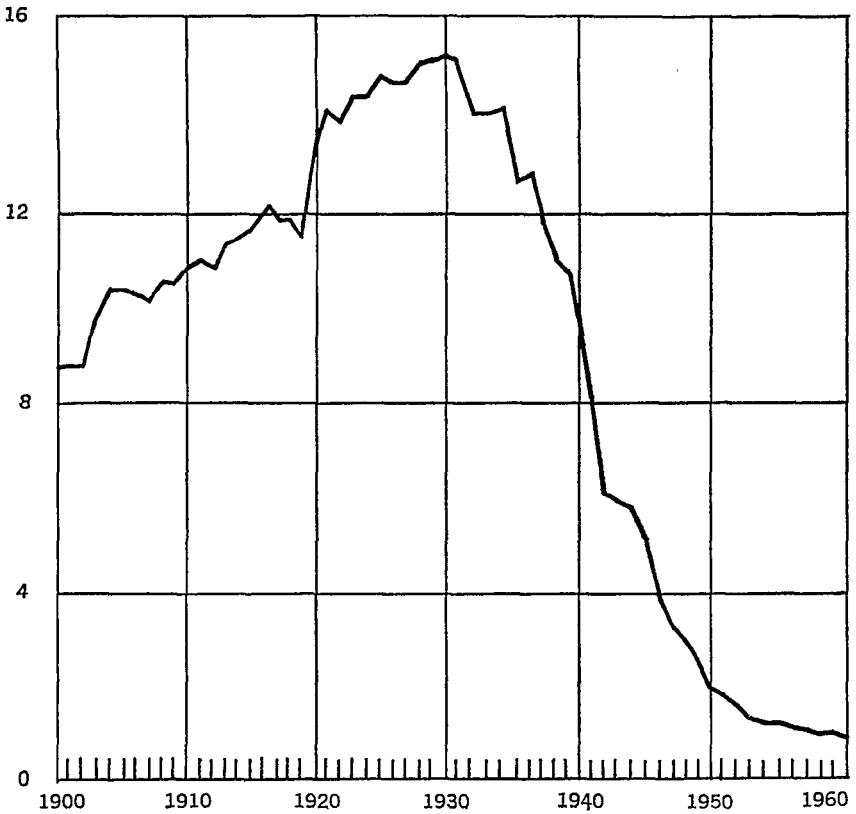

Figure 30.—Death Rates for Cirrhosis of Liver: Death-registration States, 1900–32, and United States, 1933–60

(Rates per 100,000 population)

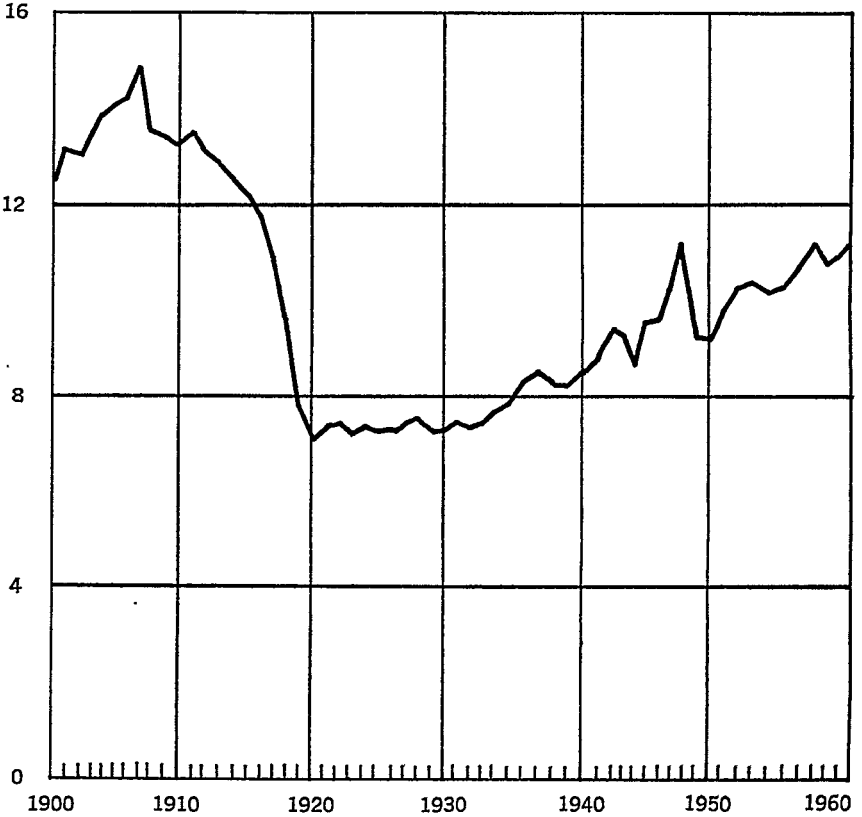

Figure 31.—Death Rates for Motor Vehicle Accidents: Death-registration States, 1900–32, and United States, 1933–60

(Rates per 100,000 population)

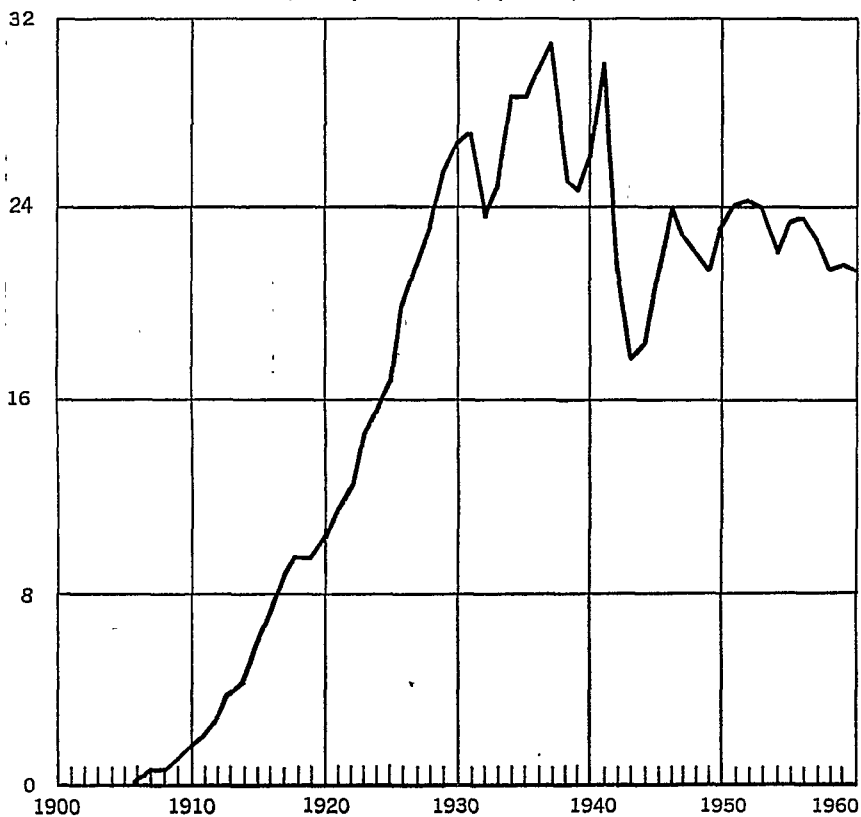

Figure 32.—Death Rates for Accidents, other than Motor Vehicle: Death-registration States, 1900-32, and United States, 1933-60

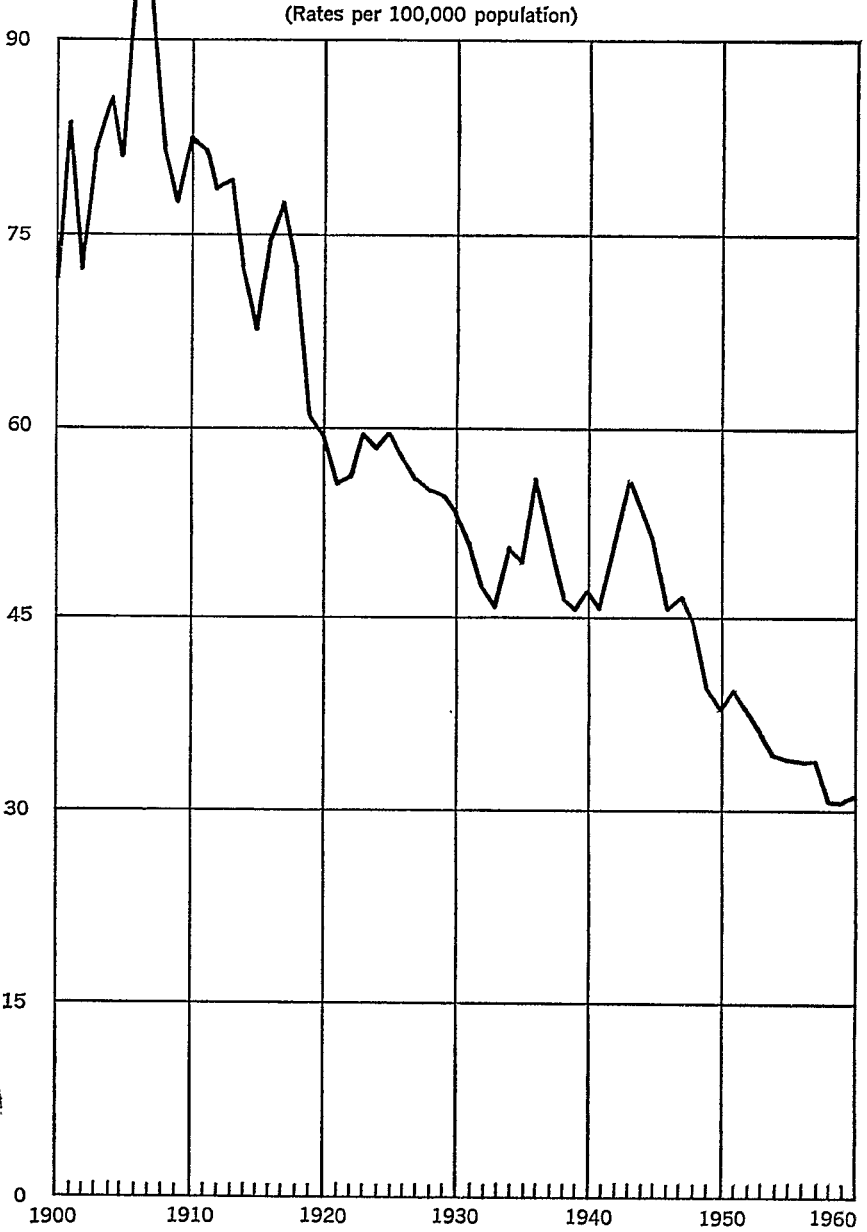

Figure 33.—Death Rates for Suicide: Death-registration States, 1900–32, and United States, 1933–60

(Rates per 100,000 population)

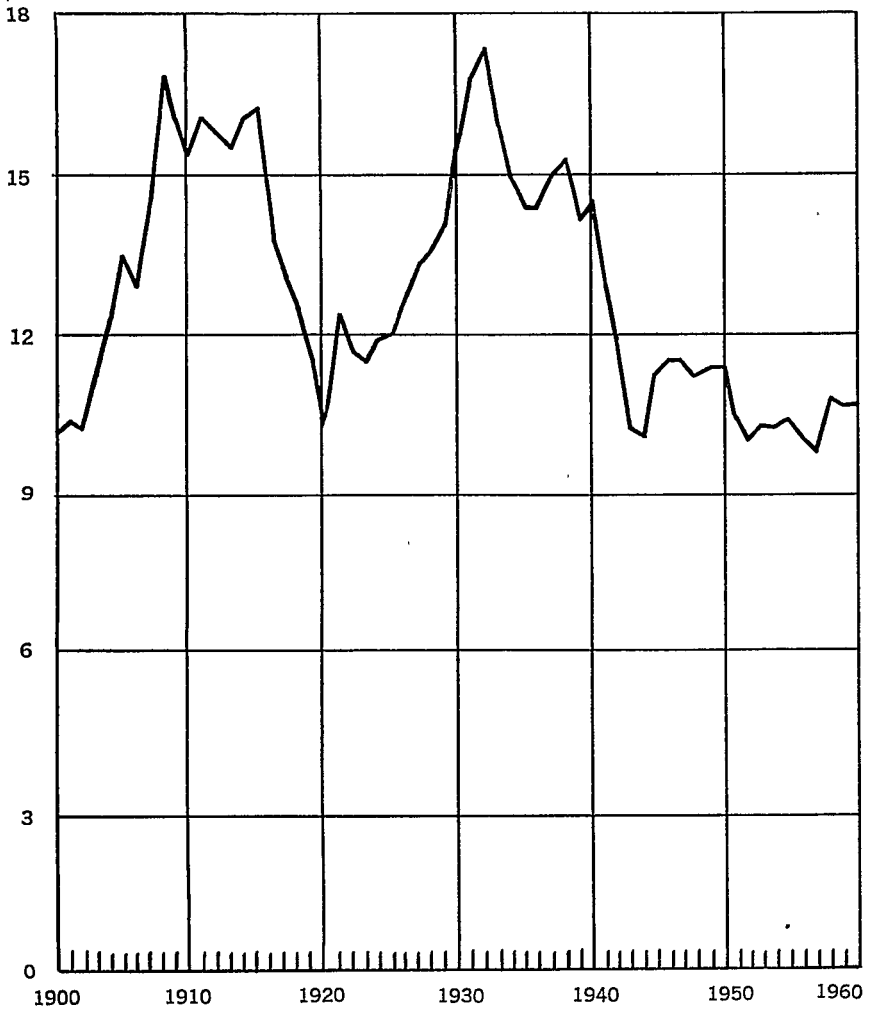
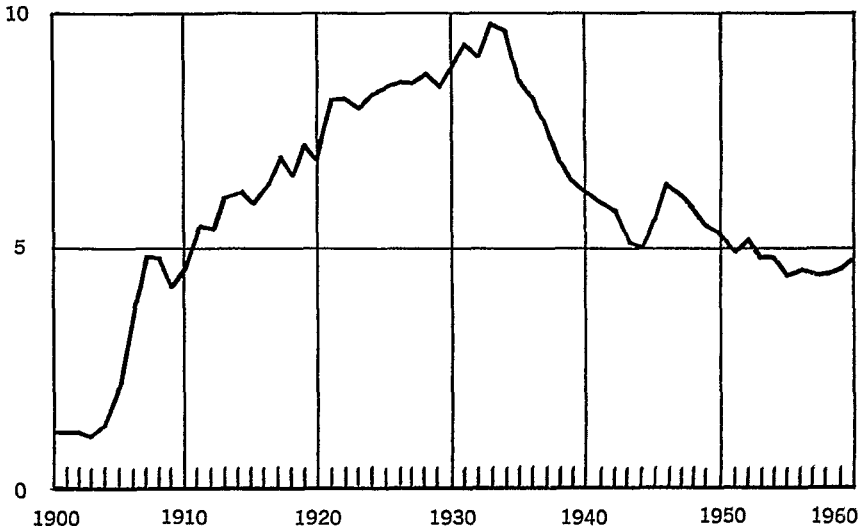

Figure 34.—Death Rates for Homicide: Death-registration States, 1900–32, and United States, 1933–60

(Rates per 100,000 population)



MARRIAGE AND DIVORCE TABLES

VITAL STATISTICS RATES

TABLE 1.—*Estimated marriage and divorce rates: United States, 1920-60*

[Rates are events per 1,000 population]

Year	Marriage rate	Divorce rate	Year	Marriage rate	Divorce rate
1960.....	8.5	2.2	1940.....	12.1	2.0
1959.....	8.5	2.2	1939.....	10.7	1.9
1958.....	8.4	2.1	1938.....	10.3	1.9
1957.....	8.9	2.2	1937.....	11.3	1.9
1956.....	9.5	2.3	1936.....	10.7	1.8
1955.....	9.3	2.3	1935.....	10.4	1.7
1954.....	9.2	2.4	1934.....	10.3	1.6
1953.....	9.8	2.5	1933.....	8.7	1.3
1952.....	9.9	2.5	1932.....	7.9	1.3
1951.....	10.4	2.5	1931.....	8.6	1.5
1950.....	11.1	2.6	1930.....	9.2	1.6
1949.....	10.6	2.7	1929.....	10.1	1.7
1948.....	12.4	2.8	1928.....	9.8	1.7
1947.....	13.9	3.4	1927.....	10.1	1.6
1946.....	16.4	4.3	1926.....	10.2	1.6
1945.....	12.2	3.5	1925.....	10.3	1.5
1944.....	10.9	2.9	1924.....	10.4	1.5
1943.....	11.7	2.6	1923.....	11.0	1.5
1942.....	13.2	2.4	1922.....	10.3	1.4
1941.....	12.7	2.2	1921.....	10.7	1.5
			1920.....	12.0	1.6

TABLE 2.—*Estimated marriage and divorce rates for women: United States, 1940-60*

Year	Marriage rate		Divorce rate per 1,000 married women 15 years of age and over	Year	Marriage rate		Divorce rate per 1,000 married women 15 years of age and over
	Total marriages per 1,000 unmarried women 15-44 years of age	Total marriages per 1,000 unmarried women 15 years of age and over			Total marriages per 1,000 unmarried women 15-44 years of age	Total marriages per 1,000 unmarried women 15 years of age and over	
1960.....	148.0	73.5	9.2	1950.....	166.4	90.2	10.3
1959.....	149.8	73.6	9.3	1949.....	158.0	86.7	10.6
1958.....	146.3	72.0	8.9	1948.....	174.7	98.5	11.2
1957.....	157.4	78.0	9.2	1947.....	182.7	106.2	13.6
1956.....	165.6	82.4	9.4	1946.....	199.0	118.1	17.9
1955.....	161.1	80.9	9.3	1945.....	138.2	83.6	14.4
1954.....	154.3	79.8	9.5	1944.....	124.5	76.5	12.0
1953.....	163.3	83.7	9.9	1943.....	133.5	83.0	11.0
1952.....	159.9	83.2	10.1	1942.....	147.6	93.0	10.1
1951.....	164.9	86.6	9.9	1941.....	138.4	88.5	9.4
				1940.....	127.4	82.8	8.8

TABLE 3.—Estimated marriage rates by month: United States, 1944-60

[Rates are marriages per 1,000 population; on an annual basis]

Year	Annual	January	February	March	April	May	June	July	August	September	October	November	December
1960.....	8.5	6.1	7.4	6.0	8.0	7.9	13.6	8.9	9.8	9.8	8.0	8.1	8.3
1959.....	8.5	6.4	6.7	6.3	7.6	7.7	14.1	8.6	9.7	9.8	8.0	7.9	8.4
1958.....	8.4	6.2	6.7	6.0	7.6	7.9	13.5	8.4	9.9	9.4	7.7	8.2	8.5
1957.....	8.9	6.7	8.0	6.7	8.0	8.7	14.4	8.9	10.9	9.6	7.9	8.3	8.7
1956.....	9.4	6.9	7.6	7.1	8.4	8.6	15.6	9.4	10.7	10.8	9.0	9.0	9.7
1955.....	9.3	7.0	7.9	6.6	8.7	8.7	14.4	9.4	10.3	10.6	9.1	9.1	9.8
1954.....	9.2	6.8	8.5	6.9	8.4	8.6	14.1	9.6	9.6	10.3	8.8	9.0	9.4
1953.....	9.7	7.7	8.5	7.4	9.5	9.1	15.1	9.8	10.1	10.8	9.4	9.1	9.9
1952.....	9.8	7.2	8.6	7.3	9.0	10.0	14.1	9.3	11.4	10.4	9.7	10.2	9.9
1951.....	10.3	8.9	8.9	9.2	9.5	9.4	15.4	9.5	10.8	11.8	9.5	9.7	10.4
1950.....	11.0	7.4	8.7	7.2	10.6	9.7	15.3	11.7	12.9	14.2	11.0	10.4	11.2
1949 ¹	10.8	9.0	9.5	8.3	10.6	11.2	15.2	10.8	12.4	12.0	10.4	10.1	10.3
1948 ¹	12.5	10.6	9.8	10.6	11.8	12.7	17.9	13.0	14.1	14.3	12.2	12.0	11.6
1947 ¹	14.0	12.4	12.6	11.4	13.5	14.8	19.3	13.4	15.2	15.6	13.7	13.5	13.3
1946 ¹	16.5	15.2	16.5	14.3	16.1	17.0	21.7	15.6	18.0	17.1	15.6	16.1	15.1
1945 ¹	12.3	10.4	10.2	10.2	10.3	10.6	13.8	12.1	12.4	12.6	13.5	14.9	16.5
1944 ¹	11.0	10.3	10.8	10.2	11.4	11.1	13.2	10.7	10.8	11.2	10.7	10.8	11.5

¹ Marriage licenses.

TABLE 4.—Marriage rates by previous marital status and age of bride and of groom: Reporting States, 1950, and marriage-registration area, 1960

[Rates are marriages per 1,000 population in specified group. By place of occurrence. Marriages for 1960 based on sample data]

Age and previous marital status	Bride		Groom	
	Marriage-registration area 1960	Reporting States ¹ 1950	Marriage-registration area 1960	Reporting States ¹ 1950
Total, 14 years of age and over.....	64.1	72.1	75.0	79.2
14-19 years.....	76.6	75.3	23.5	15.3
20-24 years.....	277.1	259.6	212.7	177.8
25-29 years.....	175.9	187.0	199.0	202.1
30-34 years.....	111.2	122.2	129.2	155.7
35-44 years.....	64.2	65.0	37.9	99.1
45-64 years.....	18.5	17.2	46.2	44.7
65 years and over.....	2.3	1.8	13.4	11.1
Single, 14 years of age and over.....	87.5	95.4	70.7	76.8
14-19 years.....	74.7	73.9	23.1	15.3
20-24 years.....	263.9	250.4	206.0	175.0
25-29 years.....	140.2	160.4	180.6	186.4
30-34 years.....	75.6	85.6	91.6	121.1
35-44 years.....	32.8	36.7	45.6	57.3
45-64 years.....	8.6	8.4	13.2	15.8
65 years and over.....	1.0	0.9	3.5	2.0
Widowed, 14 years of age and over.....	² 10.4	12.9	² 36.1	35.5
14-19 years.....	104.6	117.8	167.2	152.0
20-24 years.....	46.7	54.5	119.6	137.2
25-29 years.....	14.9	14.8	68.4	58.9
30-34 years.....	2.1	1.8	15.5	12.5
35-44 years.....	² 122.1	136.2	² 167.7	224.8
45-64 years.....	433.4	502.2	360.4	349.4
65 years and over.....	252.2	310.3	344.6	420.3
Divorced, 14 years of age and over.....	115.4	153.4	202.4	265.6
14-19 years.....	44.7	60.4	96.5	117.0
20-24 years.....	8.8	13.3	30.0	36.9

¹ Reporting States are: Connecticut, Delaware, Florida, Idaho, Kansas, Maine, New Hampshire, New York (excl. N.Y.O.), South Dakota, Tennessee, Virginia, and Wyoming.

² Figures by previous marital status exclude data for Michigan and Ohio which are included in total.

TABLE 5.—*Marriage rates by age and color of bride and of groom: Reporting States, 1950 and 1960, and marriage-registration area, 1960*

[Rates are marriages per 1,000 unmarried population in specified group. By place of occurrence. Marriages for 1960 based on sample data]

Area, color, sex, and year	14 years and over	Age										
		14-19 years	20-24 years	25-29 years	30-34 years	35-39 years	40-44 years	45-49 years	50-54 years	55-59 years	60-64 years	65 years and over
BRIDE												
Total:												
Marriage-registration area 1960.....	64.1	76.6	277.1	175.9	111.2	74.5	54.8	39.8	20.5	12.8	7.6	2.3
10 reporting States: ¹												
1960.....	63.4	77.9	265.0	177.3	108.5	74.8	53.7	36.4	21.5	12.3	8.8	2.6
1950.....	74.6	85.8	259.7	185.4	121.8	81.3	52.6	34.8	20.2	12.3	7.3	2.1
White:												
Marriage-registration area 1960 ²	63.6	78.9	289.8	182.4	115.7	75.4	53.2	36.7	19.9	11.7	7.3	2.2
10 reporting States: ¹												
1960.....	62.4	78.7	275.9	184.0	109.0	77.1	52.6	33.2	21.8	12.0	8.0	2.3
1950.....	74.0	85.9	268.1	186.6	119.6	79.4	51.0	34.5	20.2	12.0	7.4	2.1
Nonwhite:												
Marriage-registration area 1960 ²	63.4	66.7	186.6	141.6	99.6	65.7	53.9	47.5	20.2	16.7	14.6	4.0
10 reporting States: ¹												
1960.....	63.3	65.4	191.7	138.7	103.4	56.8	57.5	49.3	17.7	14.5	15.5	4.1
1950.....	78.6	85.1	207.9	178.5	135.2	91.2	61.5	36.6	19.6	14.1	6.0	2.3
GROOM												
Total:												
Marriage of registration area 1960.....	75.0	23.5	212.7	199.0	129.2	93.6	81.3	68.0	46.1	41.0	28.3	13.4
10 reporting States: ¹												
1960.....	73.3	23.7	200.1	192.6	124.3	89.2	75.3	71.2	49.4	40.5	31.0	16.2
1950.....	81.2	16.2	187.8	198.1	153.9	113.7	85.7	64.9	49.5	37.8	26.7	12.5
White:												
Marriage-registration area 1960 ²	74.6	23.8	215.0	206.1	130.9	93.0	76.1	64.6	44.8	37.4	27.4	12.1
10 reporting States: ¹												
1960.....	72.7	23.7	203.0	196.8	123.7	91.1	72.2	69.7	46.8	37.4	30.3	13.4
1950.....	80.5	16.4	188.0	199.4	150.0	108.6	81.6	60.6	46.7	34.9	25.5	11.8
Nonwhite:												
Marriage-registration area 1960 ²	72.0	21.8	173.4	158.4	118.2	85.7	89.0	75.6	58.0	53.9	39.5	28.4
10 reporting States: ¹												
1960.....	71.0	21.3	166.4	157.5	121.1	73.7	87.8	70.5	59.9	56.1	36.4	28.8
1950.....	86.1	15.3	185.8	189.8	179.6	144.0	110.2	91.5	69.0	63.2	37.6	19.5

¹ Reporting States are: Alabama, California, Connecticut, Florida, Kansas, Michigan, Mississippi, New York (excl. New York City), Tennessee, Virginia.

² Excludes Ohio.

TABLE 6.—*Marriage rates: United States and each State, 1940-60*

[Rates are marriages per 1,000 population; by place of occurrence]

Area	1960	1959	1958	1957	1956	1955	1954	1953	1952	1951	1950
United States ¹	8.5	8.5	8.4	8.9	9.5	9.3	9.2	9.8	9.9	10.4	11.1
Alabama.....	9.8	9.6	7.7	6.4	6.8	6.5	6.5	6.5	6.6	7.0	7.5
Alaska.....	8.2	7.9	7.2	7.3	8.2	8.6	8.8	9.0	10.6	11.6	13.4
Arizona ^{3 4}	7.8	8.1	8.2	8.6	24.3	22.1	22.1	26.3	26.6	25.7	26.7
Arkansas ^{4 5}	10.3	10.5	8.9	7.5	8.2	8.6	9.3	15.6	28.9	28.0	27.0
California.....	6.7	6.6	6.5	6.5	6.4	6.2	6.1	6.5	6.8	6.9	7.5
Colorado ^{4 5}	9.1	9.1	8.8	8.3	8.1	8.2	8.2	8.5	9.2	9.6	10.4
Connecticut.....	7.1	6.9	7.0	7.7	8.0	7.6	7.9	8.4	8.5	9.3	9.7
Delaware.....	5.4	5.4	5.3	5.3	5.7	5.7	6.3	7.1	7.2	8.0	8.3
District of Columbia ⁵	11.3	11.0	10.7	10.5	10.8	10.2	10.4	10.9	11.8	12.4	12.7
Florida.....	7.9	8.0	7.5	7.4	7.9	8.0	8.1	8.2	8.5	9.1	10.0
Georgia ^{3 4}	12.5	12.6	12.4	13.6	14.1	15.1	14.4	14.6	13.5	13.9	12.8
Hawaii.....	8.3	8.0	7.8	8.4	9.2	10.1	10.6	11.0	11.1	11.4	11.2
Idaho ³	15.1	14.2	14.7	14.0	14.5	14.4	14.9	14.2	13.8	13.3	14.2
Illinois ^{4 5}	8.7	8.7	8.4	8.6	9.1	8.8	8.9	9.1	9.1	10.0	10.7
Indiana.....	9.0	8.9	8.5	16.5	16.6	15.3	15.7	15.6	15.7	15.9	15.7
Iowa.....	9.0	9.2	8.8	8.8	9.3	9.1	8.8	8.8	8.6	9.3	10.5
Kansas.....	7.3	7.4	7.2	7.5	8.3	8.4	8.4	8.9	8.1	8.4	9.7
Kentucky ^{4 5}	8.7	6.1	8.8	7.3	7.7	7.5	7.8	8.3	8.7	9.4	11.2
Louisiana ^{3 4}	7.2	6.7	6.7	6.8	7.4	7.2	7.8	8.3	7.4	8.3	10.0
Maine.....	8.1	7.9	8.0	8.4	8.7	8.8	8.6	9.0	8.8	8.8	9.4
Maryland ³	13.0	13.0	13.4	14.9	16.1	15.6	15.5	17.5	18.0	19.9	21.6
Massachusetts ⁴	6.6	7.0	6.7	7.3	7.5	7.6	7.0	7.0	8.1	8.7	8.9
Michigan.....	7.8	7.6	7.2	7.3	7.6	7.6	7.3	7.8	7.6	8.2	9.1
Minnesota ^{2 5}	6.9	6.9	7.1	7.8	7.6	7.5	7.5	8.0	7.8	8.8	10.4
Mississippi.....	9.7	9.6	17.5	29.9	31.7	32.2	29.7	29.3	27.0	26.5	26.0
Missouri ^{3 4}	8.3	8.3	7.6	7.5	8.3	8.3	8.2	8.2	7.1	7.7	8.7
Montana ²	8.7	9.3	9.2	9.7	10.3	10.2	10.5	10.7	10.6	10.6	12.2
Nebraska.....	7.5	7.7	7.7	7.7	8.1	8.7	8.4	8.8	8.8	9.4	10.4
Nevada ^{2 5}	208.1	216.4	207.6	223.2	219.7	221.2	232.1	265.3	277.4	292.9	311.5
New Hampshire.....	12.1	12.2	12.0	12.6	13.2	12.7	12.5	12.8	13.4	14.2	14.3
New Jersey.....	6.6	6.4	6.5	7.0	7.3	7.3	7.4	7.8	8.0	8.9	9.6
New Mexico ^{4 5}	11.6	12.1	6.6	13.5	26.8	28.4	25.6	29.8	30.5	30.7	33.3
New York.....	7.4	7.2	7.3	7.6	7.9	7.7	7.8	8.1	8.1	8.9	9.5
North Carolina ^{4 5}	6.9	6.7	6.2	5.9	6.1	6.2	6.2	6.6	6.5	6.9	7.3
North Dakota.....	6.4	6.9	7.1	6.9	7.0	6.9	7.3	7.3	6.7	7.1	8.2
Ohio ^{2 5}	7.0	6.9	6.8	6.3	6.8	6.9	6.6	7.4	7.4	8.3	9.5
Oklahoma ^{4 5}	12.2	13.2	14.8	13.4	13.2	12.1	11.1	10.9	9.7	9.3	10.0
Oregon.....	6.0	5.8	5.8	5.8	6.2	6.4	5.9	6.6	6.3	6.5	7.4
Pennsylvania ³	6.3	6.4	6.1	6.9	7.1	7.1	6.7	7.5	7.5	8.1	8.5
Rhode Island.....	6.8	6.7	6.6	6.9	7.5	7.7	7.5	7.9	8.2	9.0	9.5
South Carolina ^{2 3}	16.4	16.5	16.4	18.5	22.0	21.9	20.9	20.6	21.2	21.3	21.8
South Dakota.....	8.5	8.8	8.7	8.6	9.1	9.2	9.3	9.3	9.2	9.5	10.7
Tennessee ^{2 3}	8.6	8.6	8.0	6.8	7.1	6.8	6.7	6.7	6.5	6.3	6.6
Texas ^{3 4}	9.6	9.9	9.7	9.9	10.2	10.5	10.6	10.7	10.9	11.0	11.6
Utah ⁵	8.0	7.7	7.8	8.1	8.2	8.6	8.4	9.3	9.3	9.7	10.3
Vermont.....	8.4	8.4	8.9	8.5	9.1	9.0	8.4	9.0	8.6	9.1	9.4
Virginia.....	9.5	9.6	9.3	9.7	10.3	10.3	10.2	10.5	10.6	10.7	11.1
Washington ^{2 5}	9.9	10.1	10.1	10.4	11.3	7.3	11.4	12.2	12.4	13.3	14.5
West Virginia ^{4 5}	7.3	7.2	7.5	7.7	7.6	7.6	7.1	7.9	7.6	8.2	8.6
Wisconsin.....	6.2	6.6	6.5	6.8	7.2	6.9	6.9	7.3	7.1	7.9	8.5
Wyoming ^{2 3}	9.9	9.6	9.4	9.3	10.3	9.9	10.6	10.8	10.9	10.9	12.2

See footnotes at end of table.

TABLE 6.—Marriage rates: United States and each State, 1940-60—Continued

Area	1949	1948	1947	1946	1945	1944	1943	1942	1941	1940
United States ¹	10.6	12.4	13.9	16.4	12.2	10.9	11.7	13.2	12.7	12.1
Alabama.....	6.5	7.0	15.8	19.4	14.7	13.8	19.1	15.6	13.5	12.0
Alaska.....	11.0	13.1	13.9	15.3	9.4	5.8	4.1	8.6	14.4	13.0
Arizona ^{3,4}	32.4	36.0	38.4	44.3	34.8	28.0	30.6	63.5	54.5	47.4
Arkansas ^{4,5}	23.9	23.8	23.8	28.7	21.0	23.1	21.3	21.4	18.9	22.4
California.....	7.5	8.8	9.6	11.3	11.0	10.6	10.8	9.8	6.8	6.5
Colorado ^{4,5}	9.8	11.1	12.3	13.5	10.9	9.8	6.6
Connecticut.....	9.1	10.7	12.4	13.8	9.6	8.7	9.6	12.2	11.8	10.2
Delaware.....	8.2	8.5	16.9	27.7	21.6	21.9	25.0	27.9	23.0	18.1
District of Columbia ⁵	12.4	13.8	14.4	16.8	13.7	12.8	14.8	17.5	13.8	11.7
Florida.....	8.3	8.3	9.5	12.3	15.8	19.9	22.0	22.6	18.2	17.2
Georgia ^{3,4}	16.2	20.9	21.0	24.1	17.0	14.0	12.5
Hawaii.....	10.4	10.9	11.1	10.9	6.1	5.7	7.7	12.2	13.2	12.6
Idaho ^{3,5}	13.3	15.2	15.4	14.5	8.6	9.8	11.8	24.5	22.4	16.0
Illinois ^{4,5}	10.2	11.8	13.0	14.9	10.4	8.6	8.2	8.4	9.0	8.0
Indiana ^{4,5}	12.2	14.0	15.5	18.0	12.5	10.3	11.6
Iowa.....	9.9	11.2	12.0	13.1	9.2	7.4	5.8	5.4	10.4	10.0
Kansas.....	9.1	10.7	20.4	38.5	24.8	20.0	14.5	14.7	14.4	11.8
Kentucky ^{4,5}	20.6	22.3	25.5	29.9	20.0	15.4	14.3	15.2	11.0	26.8
Louisiana ^{3,4}	9.9	11.2	12.8	16.1	13.8	13.2	11.6
Maine.....	9.0	11.7	13.1	16.2	10.2	8.6	9.0	11.6	11.6	12.0
Maryland ³	20.5	24.7	26.8	31.4	22.7	20.6	21.0	29.5	30.9	21.6
Massachusetts ⁴	8.4	9.8	10.9	12.6	9.1	8.3	8.7	11.0	12.1	10.4
Michigan.....	8.4	10.0	11.7	13.4	8.8	7.6	8.2	9.3	9.3	8.8
Minnesota ^{2,5}	9.8	11.5	12.9	14.0	10.2	8.5	8.8	10.1	11.2	9.8
Mississippi.....	25.3	25.8	25.4	31.1	21.5	19.2	20.2	22.4	19.3	15.6
Missouri ^{3,4}	9.6	11.1	11.3	12.4	9.0	7.4	19.0
Montana ²	12.3	13.2	18.4	25.2	17.1	13.7	16.6
Nebraska.....	9.8	11.8	11.6	11.3	8.6	7.5	11.1	14.9	14.8	12.1
Nevada ^{2,5}	287.6	335.6	386.3	413.9	234.0	167.3	185.4	103.6	443.3	354.0
New Hampshire.....	13.9	16.2	18.3	20.8	12.8	10.0	9.8	14.5	13.6	12.3
New Jersey.....	9.1	10.9	12.1	13.6	9.7	8.7	9.7	11.8	10.9	9.9
New Mexico ^{4,5}	25.5	27.3	27.5	32.3	22.6	22.9
New York.....	9.0	10.8	11.8	13.7	9.6	8.5	9.5	10.8	10.9	9.8
North Carolina ^{4,5}	7.0	7.8	8.5	10.5	7.4	6.5	6.7	5.7	4.9	4.2
North Dakota.....	8.1	9.5	9.6	9.7	6.7	5.7	5.5	5.3	6.8	6.5
Ohio ^{2,5}	7.5	10.6	12.2	14.1	9.8	8.1	8.7	11.2	14.7	12.1
Oklahoma ^{4,5}	8.8	9.9	9.9	11.2	13.1	15.4	14.3
Oregon.....	7.5	8.3	9.5	11.0	7.8	7.0	7.6	7.9	7.0	6.5
Pennsylvania ³	8.1	9.6	10.6	12.4	8.3	7.0	7.4	8.5	8.6	7.0
Rhode Island.....	8.9	11.1	12.0	13.8	9.8	8.6	9.0	10.6	10.7	8.7
South Carolina ^{2,3}	19.5	23.4	24.3	30.2	24.9	26.6	22.7
South Dakota.....	10.3	12.0	13.2	14.3	9.7	9.0	8.6	7.2	7.5	6.4
Tennessee ^{3,5}	4.6	4.8	5.4	7.0	5.5	5.1	10.5
Texas ^{3,4}	12.6	14.8	16.8	19.9	15.8	14.5	13.5
Utah ⁵	9.5	11.2	12.5	15.3	11.9	10.4	10.6	10.6	13.2	15.0
Vermont.....	9.2	10.8	12.3	14.4	9.8	7.8	8.4	10.3	12.7	13.7
Virginia.....	10.1	11.7	12.6	14.5	10.7	9.3	10.8	13.3	12.3	19.7
Washington ^{2,5}	14.1	15.5	17.9	20.0	17.4	16.4	18.7	23.6	18.8	15.1
West Virginia ^{4,5}	7.1	8.7	9.9	12.7	8.9	7.9	6.7	9.7	8.4	4.3
Wisconsin.....	8.2	9.8	10.9	12.3	8.5	7.1	7.4	8.1	9.2	7.5
Wyoming ^{2,3}	12.3	13.9	14.3	15.2	10.7	11.0	11.1	15.5	13.0	11.7

¹ Estimated.² Incomplete or estimated for some years prior to 1951.³ Marriage licenses for some years prior to 1951.⁴ Incomplete or estimated for some years throughout the period.⁵ Marriage licenses for some years throughout the period.⁶ Marriage licenses.

TABLE 7.—*Marriage rates for men and women: United States and each State, 1940, 1950, and 1960*

[By place of occurrence]

Area and year	Marriage rate		
	Total marriages per 1,000 unmarried women 15-44 years of age	Total marriages per 1,000 unmarried women 15 years of age and over	Total marriages per 1,000 unmarried men 15 years of age and over
United States: ¹			
1960.....	148.0	73.5	88.1
1950.....	166.4	90.2	100.1
1940.....	127.4	82.8	83.4
Alabama:			
1960.....	162.3	85.8	110.8
1950.....	113.9	66.6	79.9
1940.....	133.0	91.9	101.6
Alaska:			
1960.....	223.1	152.5	54.3
1950.....	299.3	212.5	54.5
1940.....	226.4	159.7	52.8
Arizona:			
1960.....	142.2	81.7	83.2
1950.....	430.3	258.5	252.7
1940.....	603.6	410.0	330.4
Arkansas:			
1960 ²	194.7	93.5	112.2
1950 ²	486.0	264.8	289.0
1940 ¹	281.6	189.6	181.9
California:			
1960.....	122.8	59.8	65.6
1950.....	127.4	61.6	65.5
1940.....	77.6	43.3	40.3
Colorado:			
1960 ^{1,3}	165.5	85.3	97.0
1950 ^{1,3}	169.3	90.1	93.2
1940.....	78.4	48.7	45.9
Connecticut:			
1960.....	118.7	58.1	72.9
1950.....	125.7	68.1	79.6
1940.....	89.9	59.4	63.4
Delaware:			
1960.....	100.4	50.6	59.7
1950.....	124.3	66.4	76.8
1940.....	191.5	120.2	117.6
District of Columbia:			
1960 ²	126.7	61.9	89.7
1950 ²	126.2	69.4	99.5
1940 ²	96.0	59.1	74.2
Florida:			
1960.....	167.0	73.1	87.9
1950.....	169.4	85.6	99.2
1940.....	198.2	123.2	130.4
Georgia:			
1960.....	214.2	109.4	137.6
1950 ²	203.8	112.4	132.2
1940 ¹	133.6	90.0	103.0
Hawaii:			
1960.....	129.5	87.9	57.2
1950.....	133.2	101.2	61.5
1940.....		113.7	50.1
Idaho:			
1960.....	314.2	175.7	166.1
1950.....	285.7	168.1	134.7
1940.....	231.3	160.6	111.9
Illinois:			
1960.....	152.7	72.4	88.4
1950 ²	158.8	82.8	93.4
1940 ²	81.3	52.2	53.0
Indiana:			
1960.....	170.1	83.5	102.4
1950 ²	261.8	137.3	153.0
1940 ¹	139.6	85.6	84.9
Iowa:			
1960.....	174.1	79.4	98.2
1950.....	180.1	90.2	96.8
1940.....	217.6	135.0	131.9

See footnotes at end of table.

TABLE 7.—*Marriage rates for men and women: United States and each State, 1940, 1950, and 1960—Continued*

Area and year	Marriage rate		
	Total marriages per 1,000 unmarried women 15-44 years of age	Total marriages per 1,000 unmarried women 15 years of age and over	Total marriages per 1,000 unmarried men 15 years of age and over
Kansas:			
1960.....	153.1	69.2	80.0
1950.....	172.3	85.4	91.2
1940.....	135.8	84.8	84.6
Kentucky:			
1960 ¹	155.1	78.3	87.9
1950 ³	181.2	100.7	105.1
1940 ¹	321.6	209.0	205.9
Louisiana:			
1960.....	124.8	65.1	81.2
1950 ¹	161.4	89.0	103.8
1940.....	129.8	86.5	91.6
Maine:			
1960.....	147.8	68.2	79.3
1950.....	140.2	73.5	82.4
1940.....	136.6	82.0	81.6
Maryland:			
1960.....	232.3	119.7	137.2
1950 ³	324.0	177.3	195.4
1940.....	231.0	143.6	142.2
Massachusetts:			
1960.....	99.0	45.7	62.2
1950.....	105.5	55.2	70.9
1940.....	87.7	54.8	65.0
Michigan:			
1960.....	139.4	75.5	86.0
1950.....	144.6	84.2	83.9
1940.....	101.8	63.3	60.1
Minnesota:			
1960.....	120.5	60.6	69.3
1950 ³	152.0	84.3	85.3
1940 ¹	96.2	65.3	59.2
Mississippi:			
1960.....	166.1	87.1	104.5
1950.....	441.0	250.3	279.4
1940.....	185.3	126.6	134.4
Missouri:			
1960 ²	153.5	67.5	88.0
1950.....	138.5	67.5	82.5
1940 ¹	215.0	129.0	137.9
Montana:			
1960.....	181.3	92.8	84.3
1950.....	237.3	128.7	93.2
1940 ¹	189.9	129.8	86.3
Nebraska:			
1960.....	150.4	68.8	80.2
1950.....	163.9	89.3	90.1
1940.....	132.6	86.9	83.2
Nevada:			
1960 ³	4,194.5	2,366.7	1,833.6
1950 ³	6,357.2	3,482.7	2,359.1
1940.....	5,572.5	3,503.3	1,793.8
New Hampshire:			
1960.....	221.4	98.3	120.2
1950.....	208.4	103.8	120.7
1940.....	127.9	75.8	79.9
New Jersey:			
1960.....	113.8	55.0	69.0
1950.....	131.8	71.6	83.7
1940.....	91.0	60.3	63.9
New Mexico:			
1960.....	218.1	134.6	129.8
1950.....	553.1	360.2	314.1
1940.....	284.7	206.3	176.6
New York:			
1960.....	113.2	54.4	72.3
1950.....	121.4	65.6	80.5
1940.....	89.3	58.2	62.5
North Carolina:			
1960 ^{1,3}	113.5	63.2	72.8
1950 ³	103.7	64.7	71.0
1940 ¹	42.7	31.1	33.2

See footnotes at end of table.

TABLE 7.—Marriage rates for men and women: United States and each State, 1940, 1950, and 1960—Continued

Area and year	Marriage rate		
	Total marriages per 1,000 unmarried women 15-44 years of age	Total marriages per 1,000 unmarried women 15 years of age and over	Total marriages per 1,000 unmarried men 15 years of age and over
North Dakota:			
1960.....	119.6	65.0	57.2
1950.....	128.5	80.4	60.5
1940.....	65.8	49.6	38.0
Ohio:			
1960.....	125.3	62.2	78.6
1950.....	147.0	77.5	90.6
1940.....	129.8	82.0	84.1
Oklahoma:			
1960.....	239.0	109.9	131.4
1950 ¹	176.3	93.1	99.3
1940.....	172.2	117.0	111.8
Oregon:			
1960.....	117.4	57.6	65.0
1950.....	144.7	73.7	69.3
1940.....	69.1	41.6	34.8
Pennsylvania:			
1960.....	102.0	49.8	64.4
1950.....	111.6	62.4	72.3
1940 ²	74.8	49.9	51.1
Rhode Island:			
1960.....	110.4	50.5	61.5
1950.....	119.3	64.3	73.0
1940.....	73.3	47.3	54.2
South Carolina:			
1960.....	259.6	144.4	163.8
1950 ²	311.9	188.3	222.6
1940 ¹	231.4	164.7	184.8
South Dakota:			
1960.....	169.4	85.3	82.6
1950.....	177.0	101.8	83.5
1940.....	69.2	48.9	40.0
Tennessee:			
1960.....	142.5	73.3	93.0
1950.....	100.2	56.7	66.8
1940 ¹	115.5	77.2	84.4
Texas:			
1960 ²	178.4	91.8	107.1
1950 ²	196.5	108.8	113.9
1940 ¹	154.2	104.4	104.0
Utah:			
1960.....	139.2	85.3	95.8
1950 ²	174.2	108.9	108.4
1940.....	174.6	122.6	116.5
Vermont:			
1960.....	140.9	65.6	80.6
1950.....	136.0	70.4	79.0
1940.....	158.6	92.1	87.5
Virginia:			
1960.....	163.6	86.3	93.0
1950.....	164.6	94.9	94.2
1940.....	207.3	139.5	136.1
Washington:			
1960 ²	197.3	97.0	98.2
1950 ²	279.6	141.9	117.7
1940 ^{1,2}	184.6	113.7	89.3
West Virginia:			
1960.....	117.2	63.2	76.1
1950 ²	128.8	79.2	82.4
1940.....	48.5	35.0	31.8
Wisconsin:			
1960.....	110.7	55.4	62.7
1950.....	127.9	70.4	71.7
1940.....	79.0	51.7	47.4
Wyoming:			
1960.....	221.1	119.4	106.4
1950.....	260.5	151.9	92.5
1940.....	159.7	112.9	68.6

¹ Estimated.² Incomplete.³ Marriage licenses.

TABLE 8.—Divorce rates; United States and each reporting State, 1940-60

[Rates are divorces per 1,000 population; by place of occurrence]

Area	1960	1959	1958	1957	1956	1955	1954	1953	1952	1951	1950
United States ¹	2.2	2.2	2.1	2.2	2.3	2.3	2.4	2.5	2.5	2.5	2.6
Alabama ²	5.3	4.7	3.9	3.5	3.4	3.2	3.0	3.0	3.0	3.2	2.9
Alaska.....	3.5	3.0	2.5	2.4	2.6	2.5	2.5	2.8	2.4	3.1	3.5
Arizona ²	3.7	5.2	5.0	4.7	5.3	3.6	5.1	5.7	5.8	5.4	5.4
Arkansas ²	3.0	3.2	2.9	3.2	2.9	3.0	4.6	4.6	4.6
California.....	3.1	3.1	2.9	3.1	3.1	3.2	3.3	3.3	3.6	3.5	3.7
Colorado ²	2.7	3.5	3.4	3.1	3.6	3.2	2.9	3.0	3.3	3.3	3.3
Connecticut.....	1.0	1.1	1.0	1.1	1.1	1.2	1.3	1.3	1.4	1.3	1.4
Delaware.....	1.6	1.4	1.3	1.6	1.5	1.3	1.8	1.7	1.6	1.9	2.0
District of Columbia.....	1.5	1.6	1.5	2.5	1.4	1.4	1.4	1.9	1.5	1.9	2.1
Florida.....	3.9	4.1	3.8	4.3	5.0	5.3	5.5	6.1	6.5	6.3	6.5
Georgia ²	2.3	2.2	2.1	2.3	2.1	2.1	2.0	1.9	2.5	3.1	2.8
Hawaii.....	2.0	2.2	2.0	2.0	2.3	2.5	2.5	2.5	2.5	2.3
Idaho.....	3.9	4.0	3.7	3.7	3.5	3.9	4.2	4.3	4.4	4.4	4.6
Illinois ²	2.2	2.3	2.1	2.3	2.4	2.7	2.7	2.6
Indiana ²	2.7	1.8	2.8	2.7	2.6	2.8	3.0	3.1	3.1	2.9
Iowa.....	1.7	1.7	1.6	1.5	1.8	1.9	2.0	2.0	2.1	2.0	2.1
Kansas ²	2.2	2.3	2.2	2.3	2.3	2.4	2.6	2.7	2.7	2.4	2.6
Kentucky ²	2.5	2.3	2.8
Louisiana ²	1.3	1.1	2.0
Maine.....	2.2	2.1	2.0	2.0	2.1	2.1	2.3	2.4	2.4	2.2	2.4
Maryland.....	1.7	1.7	1.7	2.0	2.0	2.0	1.9	2.0	2.0	2.0	2.2
Massachusetts ²	1.1	1.1	1.1	1.1	1.2	1.2	1.2	1.3	1.3	1.4	1.4
Michigan ²	2.1	2.1	1.8	2.0	2.2	2.4	2.3	2.4	2.2	2.4	2.5
Minnesota.....	1.2	1.1	1.2	1.2	1.2	1.2	1.3	1.4	1.3	1.3	1.4
Mississippi.....	2.4	2.4	2.4	2.4	2.4	2.4	2.4	2.5	2.5	2.5	2.8
Missouri ²	2.7	2.8	2.6	2.6	2.6	2.7	2.9	3.1	3.3	3.0	3.1
Montana.....	3.0	3.1	3.0	3.0	3.0	3.0	3.2	3.2	3.3	3.1	3.3
Nebraska.....	1.5	1.6	1.5	1.6	1.6	1.8	1.8	1.8	1.8	1.8	1.9
Nevada ²	29.6	34.1	35.0	35.6	36.6	40.3	44.6	51.9	50.4	56.3	55.7
New Hampshire.....	1.8	1.8	1.7	1.8	1.9	1.9	1.9	2.0	2.1	2.1	2.0
New Jersey.....	0.8	0.7	0.7	0.8	0.9	0.9	0.9	0.9	1.0	1.1	1.1
New Mexico ²	3.0	2.3	3.1	3.6	2.9	2.7	3.3	4.0	4.1	3.9
New York.....	0.4	0.5	0.5	10.8
North Carolina ²	1.3	1.4	1.2	1.4	1.6
North Dakota.....	0.9	1.0	0.8	0.9	0.8	0.9	0.9	1.0	1.0	1.0	1.0
Ohio ²	2.4	2.3	2.2	2.4	2.3	2.5	2.4	2.7	2.6	2.6	2.7
Oklahoma ²	4.6	5.7	5.5	5.4	5.5	5.6	5.8	6.0	5.9	6.2
Oregon.....	3.2	3.4	3.2	3.1	3.4	3.7	3.8	4.0	4.0	3.9	3.9
Pennsylvania.....	1.3	1.2	1.1	1.0	1.1	1.0	1.1	1.1	1.1	1.1	1.2
Rhode Island.....	1.1	1.2	1.1	1.1	1.1	1.0	1.0	1.3	1.3	1.1
South Carolina ²	1.3	1.3	1.2	1.2	1.2	1.2	1.1	1.1	1.0	1.1
South Dakota.....	1.2	1.1	1.0	0.9	1.3	1.3	1.5	1.4	1.4	1.3	1.4
Tennessee.....	2.5	2.6	2.5	2.5	2.5	2.4	2.3	2.3	2.3	2.3	2.4
Texas ²	3.6	3.8	3.6	3.8	3.8	4.0	4.3	4.7	4.5	4.6	4.9
Utah.....	2.4	1.5	1.5	1.6	2.7	2.6	2.9	3.3	3.1	3.2	3.1
Vermont.....	1.2	1.3	1.3	1.4	1.4	1.4	1.4	1.3	1.6	1.5	1.8
Virginia.....	1.9	1.8	1.7	1.7	1.9	2.0	2.0	2.3	2.2	1.8	1.8
Washington ²	3.3	3.3	3.2	3.2	3.4	3.3	3.6	3.8	3.5	4.7
West Virginia ²	1.9	1.8	1.9	2.1
Wisconsin.....	0.9	1.2	1.2	1.2	1.2	1.3	1.4	1.4	1.2	1.4
Wyoming ²	4.0	3.8	3.8	3.7	3.7	3.7	4.0	4.2	4.3	3.9	4.0

See footnotes at end of table.

TABLE 8.—Divorce rates: United States and each reporting State, 1940-60—Con.

Area	1949	1948	1947	1946	1945	1944	1943	1942	1941	1940
United States ¹	2.7	2.8	3.4	4.4	3.8	3.2	2.8	2.5	2.2	2.0
Alabama ²	2.9	3.3	3.7	5.0	4.2	3.8	3.1	2.3	2.0	1.6
Alaska.....	3.2	2.9	3.3	4.8	3.9	4.5	4.0	2.9	3.1	2.0
Arizona ²	6.3	3.7	4.7	4.5	3.8
Arkansas ²	5.3	4.9	5.2	7.7	11.1	5.5	4.0	4.9	4.1	2.7
California.....	3.7	4.2	5.2	5.2	5.0	4.4	3.8	3.6	3.5	3.3
Colorado ²	2.5
Connecticut.....	1.4	1.4	1.7	2.0	1.5	1.3	1.2	1.4	1.2	1.0
Delaware.....	2.6	1.3	2.7	1.2	1.8	1.3	1.6	1.4	1.1	0.8
District of Columbia.....	2.0	2.3	2.3	2.7	2.2	1.5	2.0	2.1	2.0	2.0
Florida.....	6.7	7.0	8.3	11.1	10.3	9.3	8.0	6.4	6.2	5.9
Georgia ²	1.4
Hawaii.....	2.1	2.7	2.2	3.0	3.3	3.5	3.6	3.4	2.8	2.2
Idaho.....	4.9	5.8	16.5	3.2
Illinois ²	2.7	1.6
Indiana ²	2.5
Iowa.....	2.1	2.2	2.7	4.0	3.4	2.7	2.3	2.0	2.1	1.9
Kansas ²	2.3	3.0	3.7	5.2	4.3	3.2	2.9	2.5	2.4	2.1
Kentucky ²	2.1
Louisiana ²	1.4
Maine.....	2.3	2.6	3.4	4.8	3.2	2.8	2.3	2.1	2.1	1.8
Maryland.....	2.1	2.6	3.0	3.9	3.4	3.1	2.8	2.7	2.2	1.8
Massachusetts ²	1.4	1.6	2.2	2.3	1.7	1.6	1.3	1.3	1.1	1.1
Michigan ²	2.6	2.6	3.5	5.0	3.9	3.4	2.9	2.6	2.4	2.3
Minnesota.....	1.4	1.6	2.0	2.9	2.1	1.6	1.3	1.2	1.2	1.1
Mississippi.....	3.0	3.2	3.3	4.6	3.4	3.4	2.9	2.1	1.8	1.5
Missouri ²	3.6	3.2	4.5	7.2	5.7	5.0	4.4	3.9	3.4	3.2
Montana.....	3.5	3.9	4.6	6.3	5.0	3.8	13.0
Nebraska.....	2.0	2.2	2.6	3.7	2.8	2.2	1.9	1.5	1.7	1.6
Nevada ²	68.8	70.5	92.6	137.3	120.0	96.9	81.5	60.6	50.4	47.1
New Hampshire.....	2.0	2.4	2.8	4.2	3.1	2.1	2.1	2.1	2.1	1.5
New Jersey.....	1.2	1.5	2.0	1.8	1.4	10.8
New Mexico ²	4.5	4.4	5.4	7.1	6.3	2.3
New York.....	10.8
North Carolina ²	1.9	2.6	1.9	1.1
North Dakota.....	1.1	1.2	1.4	1.8	1.4	10.8
Ohio ²	2.9	3.3	3.8	4.7	3.7	2.9	2.8	2.7	2.6	2.5
Oklahoma ²	4.2
Oregon.....	4.4	4.6	4.9	7.7	6.4	5.5	4.9	4.3	3.9	3.1
Pennsylvania.....	1.3	1.3	1.6	2.1	1.4	11.0
Rhode Island.....	1.3	1.0	2.0	2.0	1.7	1.4	1.1	1.0	0.9	0.9
South Carolina ²	(³)	(³)	(³)	(³)	(³)	(³)	(³)	(³)	(³)
South Dakota.....	1.5	1.7	2.1	2.6	2.2	1.7	1.5	1.2	1.2	1.2
Tennessee.....	2.3	2.6	3.0	4.6	11.9
Texas ²	5.0	5.2	5.9	8.1	7.7	6.4	6.1	5.0	4.4	4.3
Utah.....	3.2	3.4	4.6	5.5	4.7	3.4	3.4	2.6	2.5	12.7
Vermont.....	1.5	1.4	2.1	3.0	2.1	1.7	1.6	1.4	1.3	1.2
Virginia.....	1.9	2.2	2.2	3.0	2.6	2.4	2.1	1.9	1.6	2.0
Washington ²	3.6	5.0	6.2	6.3	3.7
West Virginia ²	1.6
Wisconsin.....	1.4	1.5	1.9	2.6	2.2	1.8	1.5	1.3	1.3	1.1
Wyoming ²	4.4	4.6	5.7	6.6	5.9	4.8	4.2	3.3	4.0

¹ Estimated.² Estimated or incomplete for some years.³ Divorces not permitted prior to 1949.

TABLE 9.—Divorce rates for women: United States and each State, 1940, 1950, and 1960

[Rates are divorces per 1,000 married women aged 15 years and over. By place of occurrence]

Area	1960	1950	1940	Area	1960	1950	1940
United States ¹	9.2	10.3	8.8	Missouri	² 10.8	11.9	¹ 13.2
Alabama	22.9	12.0	7.3	Montana	12.8	13.7	¹ 13.7
Alaska	17.0	18.4	15.3	Nebraska	6.3	7.6	6.0
Arizona	15.9	23.3	17.8	Nevada	121.0	220.5	203.4
Arkansas	² 12.5	¹ 19.0	12.2	New Hampshire	7.7	8.0	6.6
California	13.0	14.3	13.6	New Jersey	3.0	4.3	¹ 3.3
Colorado	11.3	¹ 13.3	¹ 10.8	New Mexico	² 13.3	17.5	¹ 10.9
Connecticut	4.1	5.4	4.5	New York	1.8	13.1	13.6
Delaware	6.4	7.8	3.3	North Carolina	5.7	6.7	¹ 6.3
District of Columbia	6.7	8.6	8.6	North Dakota	4.2	4.2	¹ 3.9
Florida	15.6	24.9	24.7	Ohio	9.8	10.7	¹ 10.4
Georgia	9.8	11.5	¹ 6.6	Oklahoma	18.6	¹ 24.7	¹ 18.4
Hawaii	9.8	12.4	14.2	Oregon	13.1	14.9	12.7
Idaho	16.4	18.7	14.0	Pennsylvania	5.2	4.7	¹ 4.5
Illinois	8.9	10.2	¹ 6.7	Rhode Island	4.7	4.7	4.2
Indiana ¹	11.3	11.5	10.1	South Carolina	5.9	14.9	(³)
Iowa	6.8	8.2	8.1	South Dakota	5.1	6.0	5.8
Kansas	8.9	¹ 10.1	8.8	Tennessee	10.6	9.7	¹ 6.6
Kentucky	² 10.6	¹ 11.6	¹ 9.7	Texas	15.2	¹ 19.6	¹ 18.6
Louisiana	² 5.6	¹ 3.4	¹ 6.1	Utah	10.9	12.9	¹ 12.5
Maine	9.6	9.9	8.2	Vermont	5.2	7.7	5.5
Maryland	6.9	8.6	7.7	Virginia	8.0	7.6	9.3
Massachusetts	² 4.7	5.8	4.9	Washington	13.5	18.6	¹ 15.3
Michigan	8.8	9.9	9.7	West Virginia	8.2	18.9	7.3
Minnesota	5.3	5.7	4.9	Wisconsin	4.0	5.7	5.1
Mississippi	10.9	11.8	6.8	Wyoming	16.5	16.3	¹ 17.6

¹ Estimated.² Incomplete.³ Divorces not permitted prior to 1949.

NATALITY TABLES

TABLE 10.—*Birth rates and fertility rates by color: United States, 1909-60*

Year	Birth rate (births per 1,000 population)			Fertility rate (births per 1,000 women aged 15-44 years)		
	Total	White	Nonwhite	Total	White	Nonwhite
Registered births:						
1960.....	23.7	22.7	32.1	118.0	113.2	153.6
1959.....	24.0	23.0	32.7	118.8	113.9	156.0
Births adjusted for underregistration: ¹						
1959.....	24.3	23.1	34.0	120.2	114.6	162.2
1958.....	24.6	23.3	34.3	120.2	114.9	160.6
1957.....	25.3	24.0	35.3	122.9	117.7	163.0
1956.....	25.2	24.0	35.4	121.2	116.0	160.9
1955.....	25.0	23.8	34.7	118.5	113.8	155.3
1954.....	25.3	24.2	34.9	118.1	113.6	153.2
1953.....	25.1	24.0	34.1	115.2	111.0	147.3
1952.....	25.1	24.1	33.7	113.9	110.1	143.3
1951.....	24.9	23.9	33.8	111.5	107.7	142.1
1950.....	24.1	23.0	33.3	106.2	102.3	137.3
1949.....	24.5	23.6	33.0	107.1	103.6	135.1
1948.....	24.9	24.0	32.4	107.3	104.3	131.6
1947.....	26.6	26.1	31.2	113.3	111.8	125.9
1946.....	24.1	23.6	28.4	101.9	100.4	113.9
1945.....	20.4	19.7	26.5	85.9	83.4	106.0
1944.....	21.2	20.5	27.4	88.8	86.3	103.5
1943.....	22.7	22.1	28.3	94.3	92.3	111.0
1942.....	22.2	21.5	27.7	91.5	89.5	107.6
1941.....	20.3	19.5	27.3	83.4	80.7	105.4
1940.....	19.4	18.6	26.7	79.9	77.1	102.4
1939.....	18.8	18.0	26.1	77.6	74.8	100.1
1938.....	19.2	18.4	26.3	79.1	76.5	100.6
1937.....	18.7	17.9	26.0	77.1	74.4	99.4
1936.....	18.4	17.6	25.1	75.8	73.3	95.9
1935.....	18.7	17.9	25.8	77.2	74.5	93.4
1934.....	19.0	18.1	26.3	78.5	75.8	100.4
1933.....	18.4	17.6	25.5	76.3	73.7	97.3
1932.....	19.5	18.7	26.9	81.7	79.0	103.0
1931.....	20.2	19.5	26.6	84.6	82.4	102.1
1930.....	21.3	20.6	27.5	89.2	87.1	105.9
1929.....	21.2	20.5	27.3	89.3	87.3	106.1
1928.....	22.2	21.5	28.5	93.8	91.7	111.0
1927.....	23.5	22.7	31.1	99.8	97.1	121.7
1926.....	24.2	23.1	33.4	102.6	99.2	130.3
1925.....	25.1	24.1	34.2	106.6	103.3	134.0
1924.....	26.1	25.1	34.6	110.9	107.8	135.6
1923.....	26.0	25.2	33.2	110.5	108.0	130.6
1922.....	26.2	25.4	33.2	111.2	108.8	130.8
1921.....	28.1	27.3	35.8	119.8	117.2	140.8
1920.....	27.7	26.9	35.0	117.9	115.4	137.6
1919.....	26.1	25.3	32.4	111.2	-----	-----
1918.....	28.2	27.6	33.0	119.8	-----	-----
1917.....	28.5	27.9	32.9	121.0	-----	-----
1916.....	29.1	28.5	-----	-----	121.8	-----
1915.....	29.5	28.9	-----	125.0	123.2	-----
1914.....	29.9	29.3	-----	126.6	124.6	-----
1913.....	29.5	28.8	-----	124.7	122.4	-----
1912.....	29.8	29.0	-----	125.8	123.3	-----
1911.....	29.9	29.1	-----	126.3	123.6	-----
1910.....	30.1	29.2	-----	126.8	123.8	-----
1909.....	30.0	29.2	-----	126.8	123.6	-----

¹ For 1915-32 rates are computed from births adjusted to include States not in the registration area; for years prior to 1915 from births estimated from registered births in the 10 original registration States. Estimated rates for 1909-34 were prepared by P. K. Whelpton: National Office of Vital Statistics, "Births and Birth Rates in the Entire United States, 1909 to 1948," *Vital Statistics—Special Reports*, vol. 33, No. 8, 1950.

TABLE 11.—Age-sex-adjusted birth rates by color: United States, 1940-60

[Rates are live births per 1,000 population. See text for method of computation]

Year	Total	White	Nonwhite	Year	Total	White	Nonwhite
Registered births:				Births adjusted for underregistration—Con.			
1960.....	31.2	30.2	38.8	1949.....	26.5	25.6	33.1
1959.....	31.4	30.3	39.4	1948.....	26.5	25.7	32.2
Births adjusted for underregistration:				1947.....	27.8	27.4	30.6
1959.....	31.7	30.5	40.9	1946.....	24.9	24.5	27.6
1958.....	31.6	30.4	40.5	1945.....	20.9	20.3	25.6
1957.....	32.2	30.9	41.2	1944.....	21.6	21.0	26.2
1956.....	31.5	30.3	40.5	1943.....	23.0	22.5	26.7
1955.....	30.5	29.4	39.0	1942.....	22.3	21.8	25.9
1954.....	30.2	29.1	38.3	1941.....	20.3	19.7	25.3
1953.....	29.2	28.2	36.8	1940.....	19.4	18.8	24.5
1952.....	28.6	27.7	35.6				
1951.....	27.9	26.9	35.1				
1950.....	26.3	25.3	33.7				

TABLE 12.—Gross and net reproduction rates by color: United States, 1940-60

[Rates are daughters born per 1,000 women. See text for method of computation and interpretation]

Year	Gross reproduction rate			Net reproduction rate		
	Total	White	Nonwhite	Total	White	Nonwhite
Registered births:						
1960.....	1,783	1,720	2,241	1,715	1,662	2,093
1959.....	1,791	1,725	2,271	1,722	1,667	2,118
Births adjusted for underregistration:						
1959.....	1,812	1,737	2,360	1,742	1,679	2,200
1958.....	1,807	1,735	2,339	1,736	1,675	2,178
1957.....	1,837	1,764	2,371	1,765	1,701	2,206
1956.....	1,798	1,724	2,339	1,729	1,665	2,184
1955.....	1,745	1,675	2,255	1,676	1,617	2,101
1954.....	1,727	1,660	2,216	1,657	1,601	2,062
1953.....	1,668	1,607	2,118	1,597	1,546	1,959
1952.....	1,637	1,579	2,062	1,563	1,516	1,897
1951.....	1,593	1,534	2,027	1,521	1,472	1,855
1950.....	1,505	1,446	1,940	1,435	1,387	1,780
1949.....	1,515	1,462	1,906	1,439	1,397	1,743
1948.....	1,514	1,469	1,845	1,430	1,400	1,679
1947.....	1,593	1,568	1,766	1,505	1,492	1,594
1946.....	1,430	1,406	1,600	1,344	1,331	1,435
1945.....	1,212	1,175	1,493	1,132	1,106	1,323
1944.....	1,249	1,214	1,520	1,163	1,139	1,334
1943.....	1,323	1,294	1,543	1,228	1,211	1,348
1942.....	1,277	1,250	1,487	1,185	1,171	1,293
1941.....	1,168	1,131	1,458	1,075	1,052	1,242
1940.....	1,121	1,082	1,422	1,027	1,002	1,209

TABLE 13.—*Birth rates by age of mother, live-birth order, and color: United States, 1940-60*
 [Rates are live births per 1,000 women in specified age and color group]

Age of mother, color, and year	Total	Live-birth order						
		1st	2d	3d	4th	5th	6th and 7th	8th and over
TOTAL BIRTHS								
15-44 years:								
Registered:								
1960.....	118.0	31.1	29.2	22.8	14.6	8.3	7.6	4.3
1959.....	118.8	31.5	29.9	23.0	14.5	8.2	7.4	4.2
Adjusted for underregistration:								
1959.....	120.2	31.7	30.1	23.2	14.7	8.3	7.6	4.4
1958.....	120.2	32.2	30.6	23.3	14.4	8.1	7.3	4.2
1957.....	122.9	33.7	31.7	23.9	14.4	7.9	7.1	4.2
1956.....	121.2	33.5	31.9	23.6	13.9	7.6	6.8	4.0
1955.....	118.5	32.9	31.9	23.1	13.3	7.2	6.4	3.8
1954.....	118.1	33.6	32.4	22.7	12.8	6.8	6.0	3.8
1953.....	115.2	33.4	32.5	21.9	12.0	6.3	5.5	3.6
1952.....	113.9	34.0	32.7	21.3	11.3	5.8	5.2	3.6
1951.....	111.5	34.9	32.6	20.0	10.2	5.3	5.0	3.6
1950.....	106.2	33.3	32.1	18.4	9.2	4.8	4.7	3.6
1949.....	107.1	36.2	32.1	17.1	8.6	4.7	4.7	3.7
1948.....	107.3	39.6	30.9	16.1	8.0	4.5	4.6	3.6
1947.....	113.3	46.7	30.3	15.6	7.9	4.5	4.6	3.7
1946.....	101.9	38.5	27.9	14.5	7.8	4.5	4.7	3.8
1945.....	85.9	28.9	22.9	13.4	7.5	4.5	4.8	4.0
1944.....	88.8	30.2	23.8	13.8	7.6	4.5	4.9	4.0
1943.....	94.3	34.7	25.5	13.5	7.4	4.4	4.8	4.0
1942.....	91.5	37.5	22.9	11.9	6.6	4.1	4.6	3.9
1941.....	83.4	32.2	20.7	11.2	6.4	4.1	4.7	4.1
1940.....	79.9	29.3	20.0	10.9	6.4	4.1	4.8	4.3
Under 15 years:								
Registered:								
1960.....	0.8	0.8	0.0	0.0	0.0	—	—	—
1959.....	0.9	0.8	0.0	0.0	0.0	—	—	—
Adjusted for underregistration:								
1959.....	0.9	0.9	0.0	0.0	0.0	—	—	—
1958.....	0.9	0.9	0.0	0.0	0.0	—	—	—
1957.....	1.0	0.9	0.0	0.0	—	—	—	—
1956.....	1.0	0.9	0.0	0.0	0.0	—	—	—
1955.....	0.9	0.9	0.0	0.0	0.0	—	—	—
1954.....	0.9	1.0	0.0	0.0	—	—	—	—
1953.....	1.0	0.9	0.0	0.0	—	—	—	—
1952.....	0.9	0.9	0.0	0.0	0.0	—	—	—
1951.....	0.9	0.9	0.0	0.0	—	—	—	—
1950.....	1.0	0.9	0.1	0.0	—	—	—	—
1949.....	1.0	0.9	0.1	0.0	0.0	—	—	—
1948.....	1.0	0.9	0.1	0.0	0.0	—	—	—
1947.....	0.9	0.9	0.1	0.0	0.0	—	—	—
1946.....	0.7	0.7	0.0	0.0	—	—	—	—
1945.....	0.8	0.8	0.0	0.0	—	—	—	—
1944.....	0.8	0.7	0.0	—	—	—	—	—
1943.....	0.8	0.8	0.0	—	—	—	—	—
1942.....	0.7	0.7	0.0	—	—	—	—	—
1941.....	0.7	0.7	0.0	—	—	—	—	—
1940.....	0.7	0.6	0.0	—	—	—	—	—
15-19 years:								
Registered:								
1960.....	89.1	61.4	21.6	5.0	0.9	0.1	0.0	0.0
1959.....	89.1	61.7	21.4	5.0	0.9	0.1	0.0	0.0
Adjusted for underregistration:								
1959.....	90.4	62.4	21.9	5.1	0.9	0.1	0.0	0.0
1958.....	91.4	63.3	22.2	4.9	0.9	0.1	0.0	0.0
1957.....	96.3	67.7	22.5	5.0	0.9	0.1	0.0	0.0
1956.....	94.6	66.5	22.2	4.9	0.8	0.1	0.0	0.0
1955.....	90.5	63.7	21.2	4.6	0.8	0.1	0.0	0.0
1954.....	90.6	64.5	20.6	4.6	0.8	0.1	0.0	0.0
1953.....	83.2	62.7	20.3	4.4	0.8	0.1	0.0	0.0
1952.....	86.1	61.1	19.7	4.4	0.8	0.1	0.0	0.0
1951.....	87.6	62.7	19.8	4.2	0.7	0.1	0.0	0.0
1950.....	81.6	57.7	19.2	3.9	0.6	0.1	0.0	0.0

TABLE 13.—*Birth rates by age of mother, live-birth order, and color: United States, 1940-60—Continued*

Age of mother, color, and year	Total	Live-birth order						
		1st	2d	3d	4th	5th	6th and 7th	8th and over
TOTAL BIRTHS—CON.								
15-19 years—Continued								
Adjusted for underregistration—Continued								
1949.....	83.4	60.1	18.9	3.6	0.6	0.1	0.0	0.0
1948.....	81.8	62.2	16.3	2.7	0.4	0.1	0.0	0.0
1947.....	79.3	63.2	13.2	2.4	0.4	0.1	0.0	—
1946.....	59.3	45.4	11.3	2.2	0.4	0.1	0.0	—
1945.....	51.1	38.5	10.2	2.0	0.4	0.1	0.0	—
1944.....	54.3	40.2	11.2	2.4	0.4	0.1	0.0	—
1943.....	61.7	46.2	12.5	2.4	0.4	0.1	0.0	—
1942.....	61.1	46.4	11.9	2.3	0.4	0.1	0.0	—
1941.....	56.9	42.4	11.7	2.3	0.4	0.1	0.0	—
1940.....	54.1	39.8	11.5	2.3	0.4	0.1	0.0	—
20-24 years								
Registered:								
1960.....	258.1	87.9	87.9	49.9	21.0	7.7	3.3	0.3
1959.....	257.5	88.8	88.8	48.6	20.3	7.4	3.2	0.3
Adjusted for underregistration:								
1959.....	260.1	89.1	89.5	49.3	20.8	7.6	3.4	0.3
1958.....	258.2	91.0	88.5	47.9	20.0	7.4	3.2	0.3
1957.....	260.6	94.5	88.8	47.4	19.4	7.1	3.1	0.3
1956.....	253.7	94.0	86.1	45.1	18.5	6.7	3.0	0.3
1955.....	242.0	90.5	82.5	42.3	17.3	6.4	2.7	0.3
1954.....	236.2	89.9	80.4	40.5	16.5	6.1	2.6	0.2
1949.....	224.6	86.8	77.3	37.4	15.3	5.5	2.1	0.2
1948.....	217.6	87.0	73.9	35.6	14.2	4.9	1.9	0.2
1947.....	211.6	86.8	72.1	33.9	12.8	4.2	1.7	0.2
1946.....	196.6	80.2	69.4	30.7	10.9	3.6	1.5	0.2
1945.....	196.6	80.2	69.4	30.7	10.9	3.6	1.5	0.2
1944.....	200.1	87.3	69.7	27.8	10.1	3.5	1.5	0.2
1943.....	200.3	95.8	66.0	25.1	9.0	3.2	1.4	0.2
1942.....	209.7	114.2	60.3	22.4	8.4	3.0	1.3	0.2
1941.....	181.8	93.4	54.6	20.8	8.5	3.1	1.3	0.2
1940.....	138.9	67.1	40.0	19.0	8.3	3.1	1.3	0.1
1944.....	151.8	70.1	45.6	22.1	9.2	3.3	1.3	0.1
1943.....	164.0	77.8	50.4	22.3	9.0	3.2	1.3	0.2
1942.....	165.1	85.8	46.3	20.4	8.3	3.0	1.2	0.2
1941.....	145.4	71.6	42.1	19.5	8.0	2.9	1.2	0.2
1940.....	135.6	63.3	40.8	19.3	8.1	2.8	1.2	0.2
25-29 years:								
Registered:								
1960.....	197.4	26.6	48.8	51.0	33.8	18.4	14.9	3.9
1959.....	198.6	27.9	50.5	51.0	33.2	17.9	14.3	3.8
Adjusted for underregistration:								
1959.....	200.5	27.9	50.7	51.3	33.6	18.2	14.8	4.0
1958.....	198.3	29.6	52.2	50.3	31.8	17.1	13.7	3.7
1957.....	199.4	31.7	54.4	50.4	30.4	16.3	13.0	3.3
1956.....	194.7	32.2	54.9	48.7	28.7	15.1	12.1	3.0
1955.....	190.5	33.0	55.6	47.2	27.0	14.2	11.0	2.6
1954.....	188.4	34.3	57.2	45.7	25.5	13.3	10.1	2.4
1949.....	184.1	35.5	58.1	43.7	23.5	12.0	9.2	2.2
1948.....	182.0	37.3	59.0	42.3	21.9	11.1	8.3	2.1
1947.....	175.3	38.1	58.4	39.0	19.8	10.0	7.9	2.0
1946.....	166.1	37.1	57.3	35.4	17.6	9.1	7.5	1.9
1945.....	166.1	37.1	57.3	35.4	17.6	9.1	7.5	1.9
1944.....	165.4	40.9	56.8	33.0	16.5	8.8	7.5	2.0
1943.....	163.4	45.3	54.8	30.7	15.1	8.5	7.2	1.8
1942.....	176.0	57.5	56.4	29.9	15.0	8.5	7.0	1.7
1941.....	161.2	50.6	51.1	27.2	15.0	8.6	7.1	1.7
1940.....	132.2	34.4	42.0	24.8	14.1	8.4	7.0	1.7
1944.....	136.5	36.0	42.7	25.7	14.6	8.6	7.1	1.7
1943.....	147.8	44.1	46.3	25.5	14.6	8.6	7.0	1.7
1942.....	142.7	50.0	40.7	22.4	13.3	8.0	6.7	1.6
1941.....	128.7	42.0	36.0	21.0	13.0	8.1	7.0	1.7
1940.....	122.8	37.8	34.3	20.6	13.0	8.2	7.1	1.8
30-34 years:								
Registered:								
1960.....	112.7	8.6	17.5	25.3	22.2	14.8	15.3	8.8
1959.....	114.4	9.2	18.6	26.5	22.4	14.5	14.8	8.3

TABLE 13.—*Birth rates by age of mother, live-birth order, and color: United States, 1940-60—Continued*

Age of mother, color, and year	Total	Live-birth order						
		1st	2d	3d	4th	5th	6th and 7th	8th and over
TOTAL BIRTHS—con.								
30-34 years—Continued								
Adjusted for underregistration:								
1959	115.6	9.3	18.7	26.6	22.6	14.7	15.2	8.6
1958	116.2	9.8	20.1	27.7	22.4	14.0	14.3	8.0
1957	118.9	10.5	21.9	29.0	22.2	13.7	13.9	7.6
1956	117.3	10.9	23.0	28.9	21.4	13.0	12.9	7.1
1955	116.2	11.5	24.3	29.0	20.5	12.1	12.0	6.7
1954	116.9	12.6	26.3	29.0	19.8	11.3	11.3	6.6
1953	113.4	13.0	26.7	28.4	18.3	10.4	10.4	6.2
1952	112.6	14.0	27.8	27.6	17.2	9.8	10.1	6.1
1951	107.9	14.4	27.8	25.4	15.5	8.9	9.7	6.0
1950	103.7	14.5	27.6	23.6	14.2	8.4	9.4	6.0
1949	102.1	16.0	27.3	22.2	13.4	7.9	9.3	6.0
1948	103.7	18.0	27.9	22.0	12.9	7.8	9.2	5.8
1947	111.9	22.8	30.2	22.6	13.0	8.0	9.4	5.9
1946	108.9	20.6	29.8	21.8	12.5	8.0	9.7	6.1
1945	100.2	15.7	27.6	20.4	12.1	8.0	10.0	6.3
1944	98.1	16.1	25.7	19.3	11.9	8.0	10.4	6.5
1943	99.5	18.7	26.2	18.2	11.5	8.0	10.4	6.5
1942	91.8	19.6	23.0	15.4	10.2	7.4	9.9	6.4
1941	85.3	16.8	20.3	14.2	9.8	7.3	10.2	6.6
1940	83.4	15.4	19.2	13.8	9.8	7.5	10.7	7.0
35-39 years:								
Registered:								
1960	56.2	3.2	6.3	10.0	10.4	8.0	9.5	8.7
1959	57.3	3.5	6.7	10.6	10.5	8.0	9.4	8.5
Adjusted for underregistration:								
1959	58.2	3.5	6.8	10.7	10.6	8.1	9.7	8.8
1958	58.3	3.7	7.4	11.1	10.6	7.8	9.2	8.3
1957	59.9	4.0	8.0	11.7	10.9	7.8	8.9	8.4
1956	59.3	4.2	8.5	11.9	10.4	7.4	8.5	8.3
1955	58.7	4.5	8.8	11.9	10.3	7.0	8.1	8.0
1954	57.9	4.8	9.1	11.9	9.9	6.7	7.7	8.0
1953	56.6	5.0	9.3	11.5	9.3	6.2	7.3	7.8
1952	55.8	5.3	9.6	11.2	8.7	5.9	6.9	8.1
1951	54.1	5.4	9.7	10.5	8.0	5.4	6.9	8.2
1950	52.9	5.7	9.6	10.0	7.5	5.1	6.7	8.3
1949	53.5	6.2	9.8	9.8	7.2	5.0	6.8	8.7
1948	54.5	6.8	10.2	9.8	7.2	5.0	6.8	8.7
1947	58.9	8.2	11.1	10.4	7.4	5.2	7.2	9.2
1946	58.7	7.6	11.2	10.3	7.3	5.2	7.5	9.7
1945	56.9	6.4	10.4	9.8	7.1	5.3	7.8	10.2
1944	54.6	6.2	9.6	8.8	6.7	5.1	7.8	10.4
1943	52.8	6.3	8.8	8.1	6.3	5.0	7.8	10.6
1942	47.9	5.8	7.4	6.8	5.5	4.5	7.5	10.4
1941	46.1	4.9	6.6	6.2	5.3	4.5	7.7	10.8
1940	46.3	4.5	6.2	6.0	5.2	4.7	8.0	11.6
40-44 years:								
Registered:								
1960	15.5	0.8	1.3	2.1	2.4	2.1	2.9	3.9
1959	15.3	0.8	1.4	2.2	2.4	2.0	2.8	3.8
Adjusted for underregistration:								
1959	15.5	0.8	1.4	2.2	2.4	2.0	2.9	3.9
1958	15.7	0.9	1.5	2.2	2.4	2.0	2.8	3.9
1957	16.3	1.0	1.6	2.4	2.5	2.0	2.8	4.0
1956	16.3	1.0	1.7	2.4	2.3	2.0	2.7	4.1
1955	16.1	1.1	1.8	2.4	2.3	1.9	2.6	4.0
1954	16.2	1.1	1.8	2.4	2.3	1.8	2.5	4.2
1953	15.8	1.2	1.8	2.2	2.1	1.7	2.4	4.3
1952	15.5	1.2	1.8	2.2	2.0	1.6	2.3	4.4
1951	15.4	1.2	1.8	2.1	1.9	1.5	2.3	4.7
1950	15.1	1.2	1.8	1.9	1.8	1.5	2.3	4.7
1949	15.3	1.3	1.8	1.9	1.7	1.5	2.2	4.9
1948	15.7	1.3	1.8	2.0	1.8	1.5	2.3	5.0
1947	16.6	1.5	1.8	2.0	1.8	1.5	2.5	5.5
1946	16.5	1.4	1.8	1.9	1.7	1.5	2.5	5.7
1945	16.6	1.2	1.6	1.8	1.7	1.5	2.7	6.1

TABLE 13.—*Birth rates by age of mother, live-birth order, and color: United States, 1940-60—Continued*

Age of mother, color, and year	Total	Live-birth order						
		1st	2d	3d	4th	5th	6th and 7th	8th and over
TOTAL BIRTHS—con.								
40-44 years—Continued								
Adjusted for underregistration—								
Con.								
1944.....	16.1	1.1	1.4	1.7	1.6	1.5	2.6	6.2
1943.....	15.7	1.0	1.3	1.5	1.5	1.4	2.6	6.4
1942.....	14.7	0.9	1.1	1.2	1.3	1.3	2.5	6.3
1941.....	15.0	0.8	1.0	1.2	1.4	1.3	2.6	6.7
1940.....	15.6	0.8	1.0	1.2	1.4	1.4	2.7	7.2
45-49 years:								
Registered:								
1960.....	0.9	0.0	0.1	0.1	0.1	0.1	0.2	0.4
1959.....	0.9	0.0	0.1	0.1	0.1	0.1	0.2	0.4
Adjusted for underregistration:								
1959.....	1.1	0.0	0.1	0.1	0.1	0.1	0.2	0.4
1958.....	0.9	0.1	0.1	0.1	0.1	0.1	0.2	0.4
1957.....	1.1	0.1	0.1	0.1	0.1	0.1	0.2	0.4
1956.....	1.0	0.1	0.1	0.1	0.1	0.1	0.2	0.4
1955.....	1.0	0.1	0.1	0.1	0.1	0.1	0.2	0.4
1954.....	1.0	0.1	0.1	0.1	0.1	0.1	0.2	0.5
1953.....	1.0	0.1	0.1	0.1	0.1	0.1	0.2	0.5
1952.....	1.3	0.1	0.1	0.1	0.1	0.1	0.2	0.6
1951.....	1.1	0.1	0.1	0.1	0.1	0.1	0.2	0.6
1950.....	1.2	0.1	0.1	0.1	0.1	0.1	0.2	0.6
1949.....	1.3	0.1	0.1	0.1	0.1	0.1	0.2	0.6
1948.....	1.3	0.1	0.1	0.1	0.1	0.1	0.2	0.7
1947.....	1.4	0.1	0.1	0.1	0.1	0.1	0.2	0.7
1946.....	1.5	0.1	0.1	0.1	0.1	0.1	0.2	0.8
1945.....	1.6	0.1	0.1	0.1	0.1	0.1	0.2	0.9
1944.....	1.4	0.1	0.1	0.1	0.1	0.1	0.2	0.8
1943.....	1.5	0.1	0.1	0.1	0.1	0.1	0.2	0.9
1942.....	1.6	0.1	0.1	0.1	0.1	0.1	0.2	0.9
1941.....	1.7	0.1	0.1	0.1	0.1	0.1	0.3	1.0
1940.....	1.9	0.1	0.1	0.1	0.1	0.1	0.3	1.2
WHITE BIRTHS								
15-44 years:								
Registered:								
1960.....	113.2	30.8	29.2	22.7	14.1	7.5	6.1	2.8
1959.....	113.9	31.2	29.9	22.9	13.9	7.3	5.9	2.8
Adjusted for underregistration:								
1959.....	114.6	31.3	30.0	23.0	14.1	7.4	6.0	2.8
1958.....	114.9	31.9	30.6	23.1	13.8	7.2	5.7	2.7
1957.....	117.7	33.4	31.7	23.7	13.7	7.0	5.6	2.7
1956.....	116.0	33.2	31.9	23.4	13.1	6.6	5.2	2.6
1955.....	113.8	32.6	32.0	22.9	12.6	6.2	4.9	2.5
1954.....	113.6	33.3	32.8	22.6	12.0	5.9	4.6	2.5
1953.....	111.0	33.3	32.9	21.6	11.1	5.4	4.3	2.5
1952.....	110.1	34.1	33.1	21.0	10.4	5.0	4.0	2.5
1951.....	107.7	35.0	32.9	19.5	9.4	4.5	3.9	2.5
1950.....	102.3	33.3	32.3	17.9	8.4	4.1	3.7	2.5
1949.....	103.6	36.3	32.2	16.6	7.9	4.0	3.8	2.7
1948.....	104.3	39.9	31.1	15.7	7.4	3.9	3.7	2.6
1947.....	111.8	47.8	30.8	15.3	7.4	4.0	3.8	2.7
1946.....	100.4	39.5	28.5	14.4	7.3	4.0	3.9	2.8
1945.....	83.4	29.0	28.3	13.2	7.0	3.9	4.0	3.0
1944.....	86.3	30.4	24.2	13.6	7.1	4.0	4.1	3.1
1943.....	92.3	35.2	25.9	13.2	6.9	3.9	4.0	3.1
1942.....	89.5	38.3	23.1	11.5	6.1	3.6	3.8	3.1
1941.....	80.7	32.5	20.7	10.7	5.9	3.6	3.9	3.2
1940.....	77.1	29.4	20.0	10.5	5.9	3.6	4.1	3.5
Under 15 years:								
Registered:								
1960.....	0.4	0.3	0.0	0.0	0.0	—	—	—
1959.....	0.4	0.4	0.0	0.0	—	—	—	—

TABLE 13.—*Birth rates by age of mother, live-birth order, and color: United States, 1940-60—Continued*

Age of mother, color, and year	Total	Live-birth order						
		1st	2d	3d	4th	5th	6th and 7th	8th and over
WHITE BIRTHS—con.								
Under 15 years—Continued								
Adjusted for underregistration:								
1959	0.4	0.4	0.0	0.0	—	—	—	—
1958	0.5	0.4	0.0	0.0	0.0	—	—	—
1957	0.5	0.4	0.0	—	—	—	—	—
1956	0.3	0.4	0.0	0.0	—	—	—	—
1955	0.3	0.4	0.0	0.0	—	—	—	—
1954	0.4	0.4	0.0	0.0	—	—	—	—
1953	0.4	0.3	0.0	0.0	—	—	—	—
1952	0.4	0.3	0.0	—	—	—	—	—
1951	0.4	0.4	0.0	0.0	—	—	—	—
1950	0.4	0.4	0.0	0.0	0.0	—	—	—
1949	0.4	0.4	0.0	0.0	0.0	—	—	—
1948	0.4	0.4	0.0	0.0	0.0	—	—	—
1947	0.4	0.4	0.0	0.0	—	—	—	—
1946	0.3	0.3	0.0	—	—	—	—	—
1945	0.3	0.3	0.0	—	—	—	—	—
1944	0.3	0.3	0.0	—	—	—	—	—
1943	0.3	0.3	0.0	—	—	—	—	—
1942	0.3	0.3	0.0	—	—	—	—	—
1941	0.2	0.2	0.0	—	—	—	—	—
1940	0.2	0.2	0.0	—	—	—	—	—
15-19 years:								
Registered:								
1960	79.4	57.2	18.1	3.5	0.5	0.0	0.0	0.0
1959	79.2	57.3	17.9	3.4	0.4	0.0	0.0	0.0
Adjusted for underregistration:								
1959	79.8	57.7	18.2	3.5	0.4	0.0	0.0	0.0
1958	81.0	58.8	18.4	3.3	0.4	0.1	0.0	0.0
1957	85.2	62.9	18.6	3.3	0.4	0.1	0.0	0.0
1956	83.2	61.5	18.1	3.2	0.4	0.1	0.0	0.0
1955	79.2	58.5	17.2	2.9	0.4	0.0	0.0	0.0
1954	79.0	59.1	16.6	2.9	0.4	0.0	0.0	—
1953	77.2	57.7	16.3	2.7	0.3	0.0	0.0	0.0
1952	75.0	56.2	15.7	2.7	0.3	0.0	0.0	0.0
1951	75.9	57.6	15.5	2.5	0.3	0.0	0.0	0.0
1950	70.0	52.4	14.9	2.3	0.0	0.0	0.0	0.0
1949	72.1	55.0	14.7	2.1	0.3	0.0	0.0	0.0
1948	71.1	57.0	12.4	1.5	0.2	0.0	0.0	0.0
1947	69.8	58.6	9.7	1.3	0.1	0.0	0.0	—
1946	50.6	40.9	8.3	1.2	0.1	0.0	0.0	—
1945	42.1	33.6	7.2	1.1	0.1	0.0	0.0	—
1944	45.3	35.4	8.3	1.4	0.2	0.0	0.0	—
1943	52.1	41.0	9.4	1.5	0.2	0.0	0.0	—
1942	51.8	41.3	9.0	1.4	0.2	0.0	0.0	—
1941	47.6	37.1	8.8	1.4	0.2	0.0	0.0	—
1940	45.3	34.6	9.0	1.5	0.2	0.0	0.0	—
20-24 years:								
Registered:								
1960	252.8	91.5	89.6	47.3	17.4	5.2	1.7	0.1
1959	251.7	92.5	90.3	45.8	16.5	4.8	1.6	0.1
Adjusted for underregistration:								
1959	253.3	92.7	90.8	46.2	16.8	5.0	1.7	0.1
1958	251.4	94.8	89.6	44.5	16.0	4.8	1.6	0.1
1957	253.8	98.5	89.8	44.0	15.5	4.5	1.6	0.1
1956	247.1	98.0	86.9	41.8	14.6	4.3	1.4	0.1
1955	236.0	94.4	83.5	39.1	13.6	4.0	1.3	0.1
1954	230.7	93.9	81.7	37.3	12.8	3.8	1.2	0.1
1953	219.6	90.9	78.6	34.1	11.5	3.3	0.9	0.1
1952	212.5	91.4	74.8	32.0	10.5	2.9	0.8	0.1
1951	206.0	91.0	72.3	30.0	9.4	2.5	0.8	0.1
1950	190.4	83.5	69.2	26.9	7.9	2.1	0.7	0.1
1949	194.6	90.8	69.2	24.2	7.3	1.9	0.7	0.1
1948	195.5	99.5	65.1	21.8	6.5	1.9	0.7	0.0
1947	207.9	119.7	59.9	19.6	6.2	1.2	0.6	0.1

TABLE 13.—*Birth rates by age of mother, live-birth order, and color: United States, 1940-60—Continued*

Age of mother, color, and year	Total	Live-birth order						
		1st	2d	3d	4th	5th	6th and 7th	8th and over
WHITE BIRTHS—CON.								
20-24 years—Continued								
Adjusted for underregistration—Continued								
1946	179.8	98.2	54.3	18.2	6.4	1.9	0.7	0.1
1945	134.7	69.8	39.3	16.6	6.3	2.0	0.6	0.1
1944	147.9	73.1	45.2	19.6	7.1	2.1	0.7	0.1
1943	161.1	81.4	50.2	19.8	6.9	2.1	0.7	0.1
1942	162.9	90.8	45.8	17.9	6.3	1.9	0.6	0.1
1941	141.6	74.7	41.2	17.0	6.1	1.9	0.6	0.1
1940	131.4	65.8	40.0	16.9	6.2	1.9	0.6	0.1
25-29 years:								
Registered:								
1960	194.9	27.7	51.6	53.3	33.5	16.3	10.6	1.9
1959	195.5	29.1	53.3	53.0	32.6	15.6	10.0	1.8
Adjusted for underregistration:								
1959	196.7	29.1	53.4	53.3	32.9	15.8	10.3	1.9
1958	194.8	31.0	55.1	52.2	30.9	14.7	9.2	1.7
1957	195.8	33.2	57.4	52.0	29.4	13.7	8.6	1.5
1956	190.6	33.6	57.8	50.1	27.4	12.5	7.9	1.3
1955	186.8	34.4	58.6	48.4	25.5	11.5	7.2	1.2
1954	185.0	35.8	60.4	46.8	23.8	10.7	6.6	1.1
1953	181.5	37.2	61.3	44.5	21.8	9.6	6.0	1.0
1952	180.5	39.2	62.5	43.2	20.2	8.9	5.4	1.0
1951	174.2	40.2	61.9	39.5	18.3	8.1	5.2	1.0
1950	165.1	39.1	60.6	35.8	16.2	1.3	5.1	1.0
1949	165.2	43.2	60.0	33.3	15.2	7.2	5.2	1.1
1948	163.9	48.0	58.0	31.1	14.0	7.0	5.0	0.9
1947	179.1	61.7	60.1	30.4	14.0	7.1	4.9	0.9
1946	164.0	54.5	54.6	27.7	14.1	7.2	5.0	0.9
1945	133.1	36.7	44.9	25.4	13.3	7.0	5.0	0.9
1944	137.7	38.6	45.6	26.3	13.8	7.3	5.2	0.9
1943	150.7	47.7	49.7	26.2	13.8	7.3	5.1	0.9
1942	145.6	54.4	43.6	22.7	12.4	6.7	4.9	0.9
1941	130.1	45.6	38.4	21.2	12.1	6.8	5.1	0.9
1940	123.6	41.0	36.6	20.8	12.1	7.0	5.3	1.0
30-34 years:								
Registered:								
1960	109.6	8.9	18.2	26.7	22.9	14.5	13.0	5.3
1959	111.3	9.5	19.5	27.9	23.1	14.0	12.4	5.0
Adjusted for underregistration:								
1959	112.0	9.5	19.5	28.0	23.2	14.1	12.6	5.1
1958	113.0	10.1	21.0	29.1	22.9	13.4	11.8	4.7
1957	115.9	10.9	22.9	30.5	22.7	13.1	11.3	4.5
1956	114.4	11.2	24.2	30.4	21.8	12.2	10.5	4.2
1955	114.1	11.9	25.6	30.5	20.8	11.4	9.8	4.0
1954	115.1	13.0	27.7	30.5	20.0	10.6	9.2	4.1
1953	111.9	13.4	28.2	29.8	18.5	9.8	8.4	3.8
1952	111.4	14.5	29.4	29.0	17.4	9.1	8.2	3.8
1951	106.5	15.0	29.5	26.6	15.5	8.3	7.9	3.8
1950	102.6	15.1	29.3	24.7	14.2	7.8	7.7	3.8
1949	101.5	16.7	29.0	23.2	13.4	7.4	7.7	4.0
1948	103.6	19.0	29.7	23.1	12.9	7.4	7.7	3.8
1947	113.0	24.3	32.4	23.8	13.1	7.5	7.9	4.0
1946	110.0	22.0	32.0	23.1	12.9	7.6	8.3	4.1
1945	100.5	16.7	29.7	21.6	12.2	7.5	8.5	4.3
1944	98.2	17.1	27.6	20.3	12.0	7.6	8.9	4.5
1943	100.2	20.1	28.2	19.2	11.5	7.6	8.9	4.6
1942	92.3	21.2	24.7	16.2	10.2	7.0	8.5	4.5
1941	85.2	18.1	21.8	14.9	9.9	6.9	8.8	4.8
1940	83.4	16.6	20.7	14.5	9.9	7.1	9.4	5.2

TABLE 13.—*Birth rates by age of mother, live-birth order, and color: United States, 1940-60—Continued*

Age of mother, color, and year	Total	Live-birth order						
		1st	2d	3d	4th	5th	6th and 7th	8th and over
WHITE BIRTHS—con.								
45-49 years—Continued								
Adjusted for underregistration—Continued								
1949	1.1	0.1	0.1	0.1	0.1	0.1	0.2	0.5
1948	1.1	0.1	0.1	0.1	0.1	0.1	0.2	0.6
1947	1.2	0.1	0.1	0.1	0.1	0.1	0.2	0.6
1946	1.3	0.1	0.1	0.1	0.1	0.1	0.2	0.6
1945	1.4	0.1	0.1	0.1	0.1	0.1	0.2	0.7
1944	1.2	0.1	0.1	0.1	0.1	0.1	0.2	0.6
1943	1.3	0.1	0.1	0.1	0.1	0.1	0.2	0.7
1942	1.3	0.0	0.1	0.1	0.1	0.1	0.2	0.7
1941	1.4	0.0	0.1	0.1	0.1	0.1	0.2	0.8
1940	1.6	0.1	0.0	0.1	0.1	0.1	0.2	0.9
NONWHITE BIRTHS								
15-44 years:								
Registered:								
1960	153.6	33.6	29.3	24.0	18.6	14.1	18.4	15.6
1959	156.0	33.9	29.8	24.4	19.1	14.5	18.7	15.6
Adjusted for underregistration:								
1959	102.2	34.9	30.9	25.3	19.8	15.2	19.5	16.4
1958	100.5	34.7	31.0	25.4	19.5	14.9	19.1	15.9
1957	103.0	35.1	31.6	25.7	19.8	15.3	19.0	15.6
1956	100.9	35.9	31.7	25.2	19.7	15.0	18.7	15.0
1955	155.3	35.0	30.7	24.4	19.1	14.6	17.4	14.1
1954	153.2	35.6	29.7	24.4	19.1	14.2	16.5	13.5
1953	147.3	34.1	29.5	23.8	18.4	13.3	15.4	12.8
1952	143.3	33.1	29.2	24.0	18.1	12.4	14.2	12.4
1951	142.1	34.1	29.9	23.9	16.9	11.2	13.5	12.2
1950	137.3	33.8	30.3	22.9	15.3	10.4	12.6	12.0
1949	135.1	35.4	30.8	21.2	14.0	9.8	12.2	11.8
1948	131.6	37.3	29.5	19.4	12.9	9.2	11.7	11.6
1947	125.9	33.4	25.2	17.3	12.1	8.3	11.4	11.6
1946	113.9	31.1	25.4	16.0	11.8	8.7	11.3	11.7
1945	108.0	27.9	20.1	14.7	11.3	8.7	11.3	11.9
1944	108.5	28.7	21.1	15.6	11.7	8.6	11.3	11.6
1943	111.0	31.0	22.2	15.5	11.4	8.4	11.0	11.6
1942	107.6	31.0	21.1	14.9	10.8	8.1	10.5	11.1
1941	105.4	29.8	20.6	14.5	10.6	8.0	10.6	11.3
1940	102.4	28.6	19.6	14.1	10.5	7.8	10.4	11.3
Under 15 years:								
Registered:								
1960	4.0	3.8	0.2	0.0	0.0	—	—	—
1959	4.2	4.0	0.2	0.0	0.0	—	—	—
Adjusted for underregistration:								
1959	4.0	4.2	0.2	0.0	0.0	—	—	—
1958	4.3	4.2	0.2	0.0	—	—	—	—
1957	5.6	4.8	0.3	0.0	—	—	—	—
1956	4.7	4.7	0.3	0.0	0.0	—	—	—
1955	4.8	4.4	0.3	0.0	0.0	—	—	—
1954	4.9	4.8	0.2	0.0	—	—	—	—
1953	5.1	4.4	0.3	0.0	—	—	—	—
1952	5.2	4.4	0.3	0.0	0.0	—	—	—
1951	5.4	4.6	0.3	0.0	—	—	—	—
1950	5.1	4.7	0.4	0.0	0.0	—	—	—
1949	5.1	4.6	0.4	0.0	0.0	—	—	—
1948	4.9	4.4	0.5	0.0	0.0	—	—	—
1947	4.6	4.2	0.5	0.0	—	—	—	—
1946	3.7	3.4	0.3	—	—	—	—	—
1945	3.9	3.9	0.0	—	—	—	—	—
1944	3.9	3.9	0.0	—	—	—	—	—
1943	4.0	4.0	0.0	—	—	—	—	—
1942	3.9	3.9	0.0	—	—	—	—	—
1941	4.0	4.0	0.0	—	—	—	—	—
1940	3.7	3.5	0.2	—	—	—	—	—

TABLE 13.—*Birth rates by age of mother, live-birth order, and color: United States, 1940-60—Continued*

Age of mother, color, and year	Total	Live-birth order						
		1st	2d	3d	4th	5th	6th and 7th	8th and over
NONWHITE BIRTHS—con.								
15-19 years:								
Registered:								
1960.....	153.2	91.1	46.1	16.0	4.0	0.7	0.1	0.0
1959.....	160.5	92.9	46.6	16.3	4.0	0.6	0.1	0.0
Adjusted for underregistration:								
1959.....	167.1	96.3	48.4	17.0	4.2	0.7	0.2	0.0
1958.....	167.3	95.8	49.0	16.9	4.2	0.7	0.2	0.0
1957.....	172.8	100.9	49.6	16.7	4.0	0.8	0.2	0.0
1956.....	172.5	101.1	50.1	16.5	4.0	0.8	0.1	0.0
1955.....	168.3	98.8	48.8	16.0	3.8	0.7	0.2	0.0
1954.....	170.3	101.7	47.7	16.3	3.8	0.7	0.1	0.0
1953.....	165.4	97.3	47.6	15.8	3.7	0.8	0.1	0.0
1952.....	162.9	94.8	47.4	16.1	3.8	0.7	0.2	0.0
1951.....	166.7	98.1	48.9	15.7	3.4	0.7	0.1	0.0
1950.....	163.5	95.1	49.3	15.2	3.1	0.6	0.1	0.0
1949.....	162.8	96.5	48.7	14.2	2.7	0.6	0.1	0.0
1948.....	157.3	98.9	43.7	11.7	2.3	0.5	0.1	0.0
1947.....	146.6	96.0	37.5	10.3	2.2	0.4	0.1	—
1946.....	121.9	77.5	32.7	9.3	1.9	0.5	0.1	—
1945.....	117.5	74.3	31.8	8.9	2.0	0.4	0.1	—
1944.....	121.5	76.1	33.0	9.6	2.1	0.5	0.1	—
1943.....	133.4	85.0	35.9	9.8	2.1	0.4	0.1	—
1942.....	131.8	85.5	34.3	9.7	1.9	0.4	0.1	—
1941.....	123.3	82.7	33.9	9.3	1.9	0.4	0.1	—
1940.....	121.7	79.4	31.3	8.8	1.8	0.4	0.1	—
20-24 years:								
Registered:								
1960.....	294.2	63.5	76.3	68.0	45.7	24.4	14.6	1.6
1959.....	297.9	63.0	78.3	68.3	47.2	24.9	14.6	1.7
Adjusted for underregistration:								
1959.....	308.9	64.4	80.7	70.9	49.1	26.0	15.4	1.8
1958.....	305.2	64.6	80.7	71.5	47.4	25.6	14.2	1.6
1957.....	307.0	67.6	81.7	71.0	46.3	25.0	14.2	1.7
1956.....	299.1	66.7	80.9	67.8	45.3	23.5	13.6	1.6
1955.....	233.4	63.7	75.8	64.4	43.1	22.9	12.6	1.4
1954.....	274.7	62.2	71.5	62.9	42.2	22.3	12.2	1.3
1953.....	261.4	58.1	68.2	60.3	41.7	21.1	10.2	1.1
1952.....	254.0	55.3	67.5	61.6	40.8	18.8	9.4	1.0
1951.....	252.5	55.4	70.5	62.4	37.9	16.6	8.1	0.9
1950.....	242.6	56.0	71.4	59.2	32.8	14.8	7.4	1.0
1949.....	241.3	60.6	73.8	64.4	30.4	13.9	7.3	1.0
1948.....	237.0	66.1	72.5	50.2	27.7	12.6	6.9	1.0
1947.....	223.7	71.6	63.4	43.6	25.2	12.2	6.3	1.0
1946.....	197.3	55.8	56.8	40.5	24.8	12.0	6.5	0.9
1945.....	172.1	45.5	46.1	37.5	24.1	11.8	6.3	0.8
1944.....	182.4	46.9	49.1	41.1	25.9	12.3	6.4	0.8
1943.....	187.2	49.4	52.5	41.3	25.0	11.8	6.4	0.8
1942.....	182.3	50.1	50.5	40.0	24.1	11.2	5.6	0.8
1941.....	175.0	46.8	48.7	38.8	23.2	11.0	5.7	0.8
1940.....	168.5	44.5	46.8	37.8	22.9	10.2	5.4	0.8
25-29 years:								
Registered:								
1960.....	214.6	13.8	29.7	35.3	35.8	33.1	44.5	17.4
1959.....	220.2	19.2	30.5	36.3	37.4	34.0	44.9	17.9
Adjusted for underregistration:								
1959.....	227.3	19.5	31.2	37.3	38.9	35.4	46.8	18.8
1958.....	224.2	19.6	31.1	36.9	38.1	34.8	46.3	18.1
1957.....	228.1	20.3	32.4	38.6	38.3	35.6	45.7	16.9
1956.....	225.9	21.1	32.5	37.9	39.2	35.4	44.8	16.7
1955.....	219.6	21.3	32.5	37.6	38.6	34.6	41.1	13.9
1954.....	215.7	22.4	32.6	36.9	38.5	33.9	38.5	12.7
1953.....	206.4	22.1	32.6	36.7	36.7	31.3	35.0	11.3
1952.....	194.2	22.1	31.6	35.6	34.8	28.3	31.3	10.4
1951.....	184.2	21.8	31.0	35.0	32.2	25.4	29.2	9.9
1950.....	173.8	21.4	31.0	32.4	29.1	23.5	27.0	9.4

TABLE 13.—*Birth rates by age of mother, live-birth order, and color: United States 1940-60—Continued*

Age of mother, color, and year	Total	Live-birth order						
		1st	2d	3d	4th	5th	6th and 7th	8th and over
NONWHITE BIRTHS—con.								
25-29 years—Continued								
Adjusted for underregistration—Continued								
1949.....	167.0	22.3	30.8	30.0	26.4	22.0	26.0	9.5
1948.....	159.6	23.1	28.2	27.7	24.5	21.1	24.9	9.1
1947.....	150.6	23.9	26.5	25.1	23.1	19.9	23.7	8.4
1946.....	139.2	19.3	23.4	22.9	22.2	19.8	23.3	8.3
1945.....	125.4	15.3	18.8	20.1	20.9	19.3	23.1	8.0
1944.....	126.8	15.4	19.1	20.9	21.4	19.2	23.0	7.9
1943.....	126.1	15.5	19.1	20.2	21.3	19.1	22.1	7.8
1942.....	119.6	14.8	17.5	19.5	20.3	18.3	21.7	7.4
1941.....	118.1	13.7	17.0	19.3	20.2	18.4	21.8	7.7
1940.....	116.3	12.9	16.2	19.0	20.6	18.1	21.8	7.6
30-34 years:								
Registered:								
1960.....	135.6	6.9	12.3	15.5	17.1	17.4	32.2	34.2
1959.....	138.1	7.4	12.3	16.2	17.2	18.2	33.1	33.6
Adjusted for underregistration:								
1959.....	143.3	7.6	12.6	16.6	17.8	19.1	34.8	35.4
1958.....	142.3	7.7	13.2	16.9	18.4	18.4	33.8	33.2
1957.....	143.5	8.0	14.1	17.7	18.3	19.1	33.5	31.8
1956.....	139.4	8.6	14.1	17.6	18.5	18.6	32.0	29.5
1955.....	133.5	8.8	14.3	17.1	18.1	17.6	29.5	27.9
1954.....	131.3	9.4	14.4	16.8	17.8	17.3	28.7	26.9
1953.....	125.7	9.3	14.2	17.1	16.7	16.0	26.8	25.5
1952.....	122.0	9.5	14.5	16.2	16.0	15.4	26.1	24.8
1951.....	117.9	9.7	13.9	15.5	15.3	14.2	25.4	24.1
1950.....	112.6	9.6	12.9	14.7	14.0	13.5	23.9	24.0
1949.....	107.3	9.9	12.7	13.6	12.8	12.4	22.9	23.0
1948.....	104.1	9.4	12.5	12.6	12.1	11.9	22.6	23.0
1947.....	102.4	10.1	11.6	11.8	11.8	11.6	22.5	22.9
1946.....	99.3	8.4	10.7	11.3	11.8	11.5	22.5	23.1
1945.....	97.1	7.5	9.4	10.3	11.1	12.1	23.2	23.6
1944.....	97.3	7.5	9.3	10.2	11.1	11.7	23.6	23.9
1943.....	93.9	7.1	8.7	9.7	10.7	11.4	23.0	23.4
1942.....	88.1	6.2	8.1	9.0	10.0	11.1	22.5	22.8
1941.....	86.2	5.8	7.2	8.5	9.6	10.7	21.9	22.5
1940.....	83.5	5.2	6.5	7.8	9.2	10.8	21.8	22.1
35-39 years:								
Registered:								
1960.....	74.2	2.9	4.7	6.6	7.7	7.5	15.5	29.3
1959.....	75.0	3.1	4.7	6.8	7.4	8.0	16.0	29.1
Adjusted for underregistration:								
1959.....	78.5	3.2	4.9	7.0	7.7	8.4	16.9	31.0
1958.....	78.4	3.3	5.6	7.2	7.7	8.5	15.8	29.7
1957.....	78.7	3.4	5.5	7.3	8.3	8.5	16.5	29.8
1956.....	78.8	3.7	5.7	7.2	7.8	8.3	16.3	30.1
1955.....	75.4	3.9	5.8	7.1	7.8	7.7	15.2	28.4
1954.....	72.9	3.9	5.6	6.9	7.5	7.5	14.2	27.8
1953.....	70.0	4.1	5.4	6.6	6.8	7.0	13.4	26.2
1952.....	66.6	3.9	5.3	6.0	6.5	6.4	12.3	26.5
1951.....	66.5	4.0	5.0	6.2	6.2	6.2	12.4	26.9
1950.....	64.3	3.9	4.7	5.6	5.9	5.8	12.0	26.3
1949.....	63.9	3.9	4.8	5.4	5.4	5.7	12.0	26.7
1948.....	62.5	3.7	4.7	5.2	5.2	5.7	11.8	26.4
1947.....	62.7	3.7	4.5	5.0	5.2	5.5	11.8	27.0
1946.....	61.0	3.3	4.0	4.6	5.0	5.2	11.8	27.0
1945.....	61.3	3.0	3.4	4.2	4.8	5.4	12.0	28.5
1944.....	58.4	2.8	3.3	4.0	4.5	4.9	11.7	27.2
1943.....	56.9	2.5	3.1	3.7	4.1	4.9	11.3	27.3
1942.....	54.0	2.3	2.7	3.2	3.9	4.7	10.8	26.3
1941.....	54.1	2.1	2.6	3.1	3.6	4.8	11.2	26.8
1940.....	53.7	1.8	2.2	2.9	3.7	4.6	11.0	27.4

TABLE 13.—*Birth rates by age of mother, live-birth order, and color: United States, 1940-60—Continued*

Age of mother, color, and year	Total	Live-birth order						
		1st	2d	3d	4th	5th	6th and 7th	8th and over
NONWHITE BIRTHS—CON.								
40-44 years:								
Registered:								
1960.....	22.0	0.7	0.9	1.4	1.7	1.9	3.8	11.6
1959.....	21.2	0.7	1.0	1.4	1.6	1.8	3.6	11.1
Adjusted for underregistration:								
1959.....	23.3	0.7	1.1	1.5	1.7	2.0	3.8	11.9
1958.....	21.8	0.7	1.1	1.3	1.7	1.8	3.6	12.1
1957.....	23.5	0.7	1.1	1.5	1.6	1.9	3.6	12.3
1956.....	23.6	0.8	1.1	1.4	1.6	1.9	3.8	12.2
1955.....	22.1	0.9	1.2	1.4	1.7	1.7	3.5	11.6
1954.....	22.5	0.8	1.2	1.4	1.8	1.6	3.5	12.0
1953.....	23.0	0.8	1.2	1.4	1.6	1.7	3.5	12.4
1952.....	21.9	0.8	1.2	1.4	1.5	1.5	3.3	12.1
1951.....	22.6	1.0	1.2	1.3	1.5	1.6	3.3	12.9
1950.....	21.2	0.8	1.1	1.1	1.3	1.5	3.2	12.3
1949.....	21.1	1.0	1.0	1.0	1.3	1.3	3.0	12.5
1948.....	20.4	0.8	0.9	1.0	1.3	1.2	2.8	12.4
1947.....	21.4	0.7	0.9	1.0	1.2	1.3	3.0	13.7
1946.....	21.8	0.7	0.8	0.8	1.1	1.2	3.2	14.0
1945.....	22.3	0.6	0.7	0.9	1.1	1.3	3.2	14.5
1944.....	21.5	0.5	0.6	0.8	1.1	1.2	3.0	14.4
1943.....	21.5	0.4	0.6	0.7	1.1	1.1	3.0	14.4
1942.....	20.8	0.4	0.6	0.7	0.9	1.1	2.7	14.4
1941.....	21.5	0.4	0.5	0.6	0.9	1.1	2.9	15.0
1940.....	21.5	0.5	0.5	0.6	0.8	1.2	3.0	15.0
45-49 years:								
Registered:								
1960.....	1.7	0.1	0.0	0.1	0.1	0.1	0.3	1.1
1959.....	1.8	0.0	0.0	0.1	0.1	0.1	0.3	1.1
Adjusted for underregistration:								
1959.....	1.8	0.1	0.0	0.1	0.1	0.1	0.4	1.2
1958.....	1.9	0.1	0.1	0.1	0.1	0.1	0.3	1.3
1957.....	2.0	0.0	0.1	0.1	0.1	0.1	0.3	1.5
1956.....	2.0	0.1	0.1	0.1	0.1	0.2	0.2	1.3
1955.....	2.1	0.1	0.1	0.1	0.2	0.1	0.3	1.3
1954.....	2.1	0.1	0.1	0.1	0.1	0.1	0.3	1.4
1953.....	2.2	0.1	0.1	0.1	0.1	0.1	0.3	1.5
1952.....	2.2	0.1	0.1	0.1	0.1	0.1	0.3	1.5
1951.....	2.2	0.1	0.1	0.1	0.1	0.1	0.4	1.6
1950.....	2.6	0.1	0.1	0.1	0.1	0.1	0.3	1.7
1949.....	2.5	0.1	0.1	0.1	0.1	0.1	0.4	1.6
1948.....	2.8	0.1	0.1	0.1	0.1	0.1	0.4	1.9
1947.....	3.1	0.1	0.1	0.1	0.1	0.2	0.3	2.2
1946.....	3.5	0.1	0.1	0.1	0.2	0.2	0.5	2.3
1945.....	3.7	0.1	0.1	0.1	0.2	0.2	0.5	2.6
1944.....	3.2	0.1	0.1	0.1	0.1	0.2	0.4	2.2
1943.....	3.7	0.1	0.1	0.0	0.1	0.1	0.5	2.7
1942.....	4.0	0.1	0.1	0.1	0.2	0.1	0.5	2.8
1941.....	4.1	0.1	0.1	0.1	0.1	0.2	0.5	3.1
1940.....	5.2	0.2	0.1	0.1	0.1	0.2	0.6	3.8

TABLE 14.—*Estimated birth rates by age of mother for married women: United States, 1940-60*

[Rates are registered legitimate live births per 1,000 married women in specified group]

Year	15-44 years	Age of mother					
		15-19 years	20-24 years	25-29 years	30-34 years	35-39 years	40-44 years
Registered births:							
1960.....	156.3	483.5	354.4	222.3	123.3	61.7	17.4
1959.....	156.2	485.1	346.5	219.6	125.3	63.3	17.5
Births adjusted for underregistration:							
1959.....	158.1	492.8	350.2	221.9	126.8	64.3	17.7
1958.....	158.5	485.1	352.8	226.1	127.1	64.7	17.7
1957.....	161.1	524.5	356.4	226.2	129.4	67.4	18.3
1956.....	158.8	468.6	344.9	221.3	127.3	68.6	18.6
1955.....	155.1	461.4	332.7	218.1	128.0	66.9	18.1
1954.....	155.8	501.5	335.4	213.3	130.6	66.1	18.2
1953.....	151.5	459.2	312.7	210.2	126.0	64.8	18.0
1952.....	151.4	451.9	306.4	209.4	127.3	63.9	18.0
1951.....	148.8	461.7	304.0	199.3	123.8	61.4	17.8
1950.....	143.9	421.5	287.9	195.0	118.0	60.7	17.9
1949.....	145.9	425.6	286.0	196.5	117.5	61.5	18.1
1948.....	149.0	450.4	295.7	195.7	120.6	63.2	18.6
1947.....	161.6	494.8	326.6	213.3	132.3	68.9	19.7
1946.....	149.3	498.9	299.5	193.4	132.6	71.2	19.0
1945.....	126.8	383.1	232.1	162.0	121.0	69.1	19.5
1944.....	132.1	364.2	256.2	169.9	116.4	65.9	19.4
1943.....	142.3	412.1	282.3	187.1	118.1	63.5	19.1
1942.....	139.6	423.8	290.4	182.6	109.8	57.6	17.9
1941.....	128.9	401.7	262.5	167.4	103.1	55.5	18.3
1940.....	125.9	400.8	254.0	162.8	102.4	55.8	19.1

TABLE 15.—*Estimated birth rates by age of mother for unmarried women: United States, 1940-60*

[Rates are registered illegitimate live births per 1,000 unmarried women in specified group]

Year	15-44 years	Age of mother						
		10-14 years	15-19 years	20-24 years	25-29 years	30-34 years	35-39 years	40-44 years
1060.....	21.8	0.6	15.7	40.3	42.0	27.5	13.9	3.6
1059.....	22.1	0.6	15.7	40.1	47.3	28.6	14.2	3.4
1958.....	21.0	0.6	15.4	37.3	37.8	27.6	13.2	3.2
1957.....	20.9	0.6	15.6	36.5	37.6	26.1	12.7	3.3
1956.....	20.2	0.6	15.7	36.3	36.0	25.3	10.2	2.6
1955.....	19.3	0.6	15.0	33.7	32.1	22.2	10.7	2.7
1954.....	18.3	0.6	14.6	30.0	32.0	19.2	10.3	2.5
1953.....	17.0	0.6	13.8	28.5	27.6	17.9	8.9	2.4
1952.....	15.6	0.6	13.4	25.6	23.1	15.9	8.0	1.8
1951.....	15.1	0.6	13.1	23.2	24.4	14.0	7.8	2.3
1950.....	14.1	0.6	12.6	21.3	19.9	13.3	7.2	2.0
1949.....	13.3	0.6	12.0	21.0	18.0	11.5	6.9	1.9
1948.....	12.5	0.6	11.4	19.8	16.4	10.0	5.8	1.6
1947.....	12.1	0.6	11.0	18.9	15.7	9.2	5.6	1.8
1946.....	10.9	0.4	9.5	17.3	15.6	7.3	4.4	1.8
1945.....	10.1	0.5	9.5	15.3	12.1	7.1	4.1	1.6
1944.....	9.0	0.4	8.8	13.1	10.1	7.0	4.0	1.3
1943.....	8.3	0.4	8.4	11.4	8.8	6.7	3.8	1.3
1942.....	8.0	0.4	8.2	11.0	8.4	6.3	3.8	1.2
1941.....	7.8	0.4	8.0	10.5	7.8	6.0	3.7	1.4
1940.....	7.1	0.4	7.4	9.5	7.2	5.1	3.4	1.2

TABLE 16.—*Birth probabilities by exact age and parity of mother: United States, 1940-60*

[Probabilities are the number of births per 1,000 women in specified parity and exact age group. Figures in the "0 parity" column show the probability of first births to "0 parity" women, those in the "1 parity" column show the probability of second births to "1 parity" women, etc. Parity refers to the number of liveborn children borne by a woman as of a particular time. Based on births adjusted for underregistration and numbers of women adjusted for underenumeration and misstatements of age in the censuses.]

Exact age of mother as of Jan. 1	Parity							7 and higher
	0	1	2	3	4	5	6	
Total, 15-44 years of age:								
1960.....	90	178	110	104	111	129	147	182
1959.....	90	176	110	106	114	136	154	191
1958.....	91	173	110	106	115	136	152	187
1957.....	97	173	112	109	118	141	153	193
1956.....	94	169	110	109	119	140	160	192
1955.....	90	163	108	108	119	141	153	189
1954.....	91	163	108	110	120	140	152	193
1953.....	88	158	106	107	117	135	146	187
1952.....	88	154	105	107	115	132	143	185
1951.....	88	150	102	102	109	130	139	185
1950.....	81	144	97	97	105	125	137	182
1949.....	86	142	94	95	103	124	135	186
1948.....	90	137	92	92	102	123	132	182
1947.....	101	139	93	94	104	124	132	186
1946.....	81	130	90	96	106	125	134	185
1945.....	60	106	85	94	105	128	134	190
1944.....	62	110	89	98	107	130	134	184
1943.....	70	119	90	97	105	127	130	178
1942.....	75	110	82	88	96	118	122	171
1941.....	64	102	78	86	94	118	120	170
1940.....	58	99	78	86	94	117	122	166
15-19 years:								
1960.....	67	357	365	397	*	*	*	*
1959.....	70	352	360	398	*	*	*	*
1958.....	71	345	348	393	*	*	*	*
1957.....	75	354	355	398	*	*	*	*
1956.....	73	357	361	393	*	*	*	*
1955.....	69	335	350	390	*	*	*	*
1954.....	70	331	347	396	*	*	*	*
1953.....	68	332	333	370	*	*	*	*
1952.....	65	323	326	392	*	*	*	*
1951.....	66	334	320	370	*	*	*	*
1950.....	60	322	320	337	*	*	*	*
1949.....	62	316	341	406	*	*	*	*
1948.....	64	300	323	352	*	*	*	*
1947.....	64	303	314	*	*	*	*	*
1946.....	46	268	291	*	*	*	*	*
1945.....	39	228	266	340	*	*	*	*
1944.....	41	232	301	*	*	*	*	*
1943.....	47	261	341	*	*	*	*	*
1942.....	47	269	337	*	*	*	*	*
1941.....	43	271	347	*	*	*	*	*
1940.....	41	257	360	*	*	*	*	*
20-24 years:								
1960.....	187	341	281	300	350	406	444	*
1959.....	186	335	273	292	340	398	465	*
1958.....	189	331	270	288	344	392	424	*
1957.....	195	338	276	296	348	414	449	*
1956.....	188	329	268	294	343	404	460	*
1955.....	176	317	258	286	347	394	462	*
1954.....	172	314	256	290	351	402	518	*
1953.....	162	300	247	285	355	382	*	*
1952.....	159	287	246	287	355	393	*	*
1951.....	154	277	245	291	358	397	*	*

TABLE 16.—*Birth probabilities by exact age and parity of mother: United States, 1940-60—Continued*

Exact age of mother as of Jan. 1	Parity							
	0	1	2	3	4	5	6	7 and higher
20-24 years—Continued								
1950.....	142	257	237	284	354	403	*	*
1949.....	149	251	233	289	369	455	*	*
1948.....	167	241	229	277	340	410	*	*
1947.....	174	247	223	268	318	395	*	*
1946.....	139	231	218	270	320	381	*	*
1945.....	101	168	188	250	312	377	*	*
1944.....	107	190	215	281	352	442	*	*
1943.....	118	215	229	291	365	476	*	*
1942.....	127	210	222	284	358	464	*	*
1941.....	104	197	220	286	362	489	*	*
1940.....	92	191	221	299	373	506	*	*
25-29 years:								
1960.....	140	252	181	184	208	258	303	352
1959.....	140	255	181	186	213	262	310	372
1958.....	139	253	178	183	213	260	309	385
1957.....	139	254	179	184	217	267	318	385
1956.....	134	245	174	183	218	273	325	385
1955.....	134	236	169	182	221	275	320	378
1954.....	135	231	167	185	230	282	329	377
1953.....	135	221	162	181	227	285	327	369
1952.....	136	216	160	181	227	282	320	363
1951.....	136	205	152	177	223	285	323	361
1950.....	130	194	144	168	213	274	322	364
1949.....	138	187	140	165	212	273	321	389
1948.....	145	182	137	159	207	263	305	356
1947.....	165	193	142	166	208	256	294	347
1946.....	135	180	136	170	214	264	294	356
1945.....	89	147	128	164	212	264	293	363
1944.....	89	148	137	178	225	278	311	359
1943.....	103	160	142	185	230	279	312	374
1942.....	113	146	129	173	215	268	299	363
1941.....	93	131	123	170	217	279	311	379
1940.....	83	126	122	170	215	276	308	391
30-34 years:								
1960.....	61	120	95	105	124	162	201	282
1959.....	64	120	98	108	129	169	210	291
1958.....	65	120	99	110	129	170	211	289
1957.....	68	123	101	112	135	178	219	296
1956.....	70	122	100	112	136	180	219	295
1955.....	73	121	99	112	135	179	217	291
1954.....	79	125	100	113	136	180	217	287
1953.....	77	121	98	110	133	172	213	285
1952.....	77	122	97	109	131	173	211	291
1951.....	71	118	91	102	125	166	213	290
1950.....	65	114	87	98	120	163	205	291
1949.....	64	111	85	96	119	162	210	296
1948.....	66	111	86	96	119	162	202	285
1947.....	79	119	91	101	125	169	206	287
1946.....	69	115	91	105	129	176	210	289
1945.....	52	104	87	103	131	181	217	296
1944.....	53	96	85	105	133	187	220	302
1943.....	60	98	83	104	133	185	218	296
1942.....	61	86	72	92	121	170	203	281
1941.....	52	76	67	89	117	167	198	284
1940.....	48	72	65	87	115	167	200	287
35-39 years:								
1960.....	27	40	38	52	68	94	120	195
1959.....	29	41	40	54	71	99	125	200
1958.....	30	43	42	55	72	99	124	196
1957.....	29	44	44	58	75	102	127	207
1956.....	27	45	45	58	75	100	130	207

TABLE 16.—*Birth probabilities by exact age and parity of mother: United States, 1940-60—Continued*

Exact age of mother as of Jan. 1	Parity							
	0	1	2	3	4	5	6	7 and higher
35-39 year—Continued								
1955-----	26	46	45	59	75	100	127	203
1954-----	25	46	46	60	75	99	129	212
1953-----	24	46	45	58	73	97	123	209
1952-----	25	46	44	56	71	96	118	215
1951-----	25	44	42	54	68	97	119	215
1950-----	25	44	41	52	66	93	119	215
1949-----	27	44	41	52	66	94	119	220
1948-----	28	45	42	54	67	94	118	211
1947-----	33	48	45	57	71	99	122	216
1946-----	29	47	45	56	71	100	125	220
1945-----	25	43	43	56	71	101	126	227
1944-----	24	39	39	53	68	100	124	222
1943-----	25	36	37	50	66	95	119	219
1942-----	24	30	31	43	59	89	110	208
1941-----	20	28	29	41	57	88	111	207
1940-----	19	27	28	40	58	89	109	209
40-44 years:								
1960-----	5	7	8	14	21	31	39	77
1959-----	5	7	9	14	21	31	41	78
1958-----	4	8	9	14	21	31	41	77
1957-----	5	8	9	15	21	32	41	81
1956-----	5	8	10	15	22	31	40	81
1955-----	5	8	10	15	23	31	38	78
1954-----	5	8	10	15	22	32	39	81
1953-----	5	8	9	15	21	30	38	81
1952-----	5	8	10	14	20	28	36	80
1951-----	5	8	9	14	19	28	35	83
1950-----	5	8	8	13	18	27	34	80
1949-----	6	8	8	13	18	25	33	81
1948-----	6	8	9	13	18	26	34	80
1947-----	6	8	9	14	19	27	35	85
1946-----	6	7	9	13	19	27	34	85
1945-----	5	7	9	13	18	29	35	87
1944-----	5	6	8	12	17	27	34	84
1943-----	4	6	7	11	16	26	32	83
1942-----	4	5	6	10	15	23	30	78
1941-----	4	5	6	10	14	24	30	77
1940-----	4	5	6	10	14	23	31	78

TABLE 17.—Cumulative birth rates by live-birth order and exact age of mother, for cohorts of women born from 1876-80 to 1942-46: United States, 1917-61

[Rates are averages of single-year rates per 1,000 women for single-year cohorts; they are based on births adjusted for underregistration and numbers of women adjusted for underenumeration and misstatements of age in the censuses.]

Exact age of woman and cohort	As of Jan. 1	Total	Live-birth order							
			1st	2d	3d	4th	5th	6th	7th	8th and higher
15-19 years:										
1942-40	1961	96.8	77.1	16.8	2.6	0.3	*	*	*	*
1941-45	1960	101.0	80.5	17.5	2.7	0.3	*	*	*	*
1940-44	1959	104.2	83.3	17.9	2.7	0.3	*	*	*	*
1939-43	1958	105.3	84.8	17.6	2.6	0.3	*	*	*	*
1938-42	1957	102.3	82.4	17.1	2.5	0.3	*	*	*	*
1937-41	1956	98.6	79.7	16.2	2.4	0.3	*	*	*	*
1936-40	1955	98.1	79.7	15.7	2.4	0.3	*	*	*	*
1935-39	1954	96.3	78.0	15.7	2.3	0.3	*	*	*	*
1934-38	1953	95.1	76.9	15.6	2.3	0.3	*	*	*	*
1933-37	1952	94.3	76.3	15.5	2.2	0.3	*	*	*	*
1932-36	1951	89.5	72.5	14.7	2.1	0.2	*	*	*	*
1931-35	1950	86.4	70.9	13.5	1.8	0.2	*	*	*	*
1930-34	1949	81.3	68.4	11.4	1.4	0.1	*	*	*	*
1929-33	1948	72.1	61.5	9.3	1.2	0.1	*	*	*	*
1928-32	1947	59.5	50.0	8.3	1.1	0.1	*	*	*	*
1927-31	1946	57.2	48.0	8.0	1.1	0.1	*	*	*	*
1926-30	1945	60.7	51.1	8.4	1.1	0.1	*	*	*	*
1925-29	1944	64.2	54.5	8.5	1.1	0.1	*	*	*	*
1924-28	1943	62.3	53.5	7.7	1.0	0.1	*	*	*	*
1923-27	1942	59.0	50.3	7.6	1.0	0.1	*	*	*	*
1922-26	1941	57.8	49.4	7.4	0.9	0.1	*	*	*	*
1921-25	1940	58.5	50.7	7.0	0.7	0.1	*	*	*	*
1920-24	1939	59.9	52.2	6.9	0.7	0.1	*	*	*	*
1919-23	1938	57.8	50.4	6.6	0.7	0.1	*	*	*	*
1918-22	1937	54.9	48.1	6.1	0.6	0.1	*	*	*	*
1917-21	1936	54.0	47.6	5.7	0.6	0.1	*	*	*	*
1916-20	1935	52.7	46.3	5.7	0.6	0.1	*	*	*	*
1915-19	1934	51.8	45.3	5.8	0.6	0.1	*	*	*	*
1914-18	1933	54.8	47.9	6.2	0.6	0.1	*	*	*	*
1913-17	1932	57.6	50.3	6.6	0.6	0.1	*	*	*	*
1912-16	1931	60.4	52.7	6.9	0.7	0.1	*	*	*	*
1911-15	1930	60.4	52.6	7.0	0.7	0.1	*	*	*	*
1910-14	1929	61.8	53.8	7.2	0.7	0.1	*	*	*	*
1909-13	1928	62.6	54.5	7.3	0.7	0.1	*	*	*	*
1908-12	1927	62.8	54.8	7.2	0.7	0.1	*	*	*	*
1907-11	1926	63.1	55.3	7.0	0.7	0.1	*	*	*	*
1906-10	1925	62.5	54.8	6.9	0.7	0.1	*	*	*	*
1905-09	1924	61.1	53.2	7.1	0.7	0.1	*	*	*	*
1904-08	1923	63.0	55.3	6.9	0.7	0.1	*	*	*	*
1903-07	1922	64.4	57.0	6.4	0.8	0.2	*	*	*	*
1902-06	1921	59.4	52.4	6.0	0.8	0.2	*	*	*	*
1901-05	1920	54.7	47.6	6.0	0.8	0.3	*	*	*	*
1900-1904	1919	59.1	51.8	6.2	0.8	0.3	*	*	*	*
1899-1903	1918	61.2	53.6	6.5	0.8	0.3	*	*	*	*
1898-1902	1917	64.6	56.1	7.4	0.9	0.2	*	*	*	*
20-24 years:										
1937-41	1961	976.0	537.1	235.4	107.1	33.6	9.4	2.5	0.6	0.3
1936-40	1960	968.6	537.8	232.3	103.8	32.3	9.1	2.4	0.6	0.3
1935-39	1959	959.1	536.7	277.8	101.3	31.3	8.8	2.3	0.6	0.3
1934-38	1958	946.0	533.2	272.5	98.4	30.2	8.5	2.3	0.6	0.3
1933-37	1957	919.6	522.6	263.5	93.8	28.7	8.0	2.1	0.6	0.3
1932-36	1956	888.3	509.4	253.2	88.4	27.0	7.5	2.0	0.5	0.3
1931-35	1955	857.1	496.5	242.7	83.5	25.0	6.9	1.8	0.5	0.2
1930-34	1954	825.4	483.4	232.2	78.2	23.2	6.3	1.5	0.4	0.2
1929-33	1953	792.5	471.9	219.8	72.6	20.9	5.5	1.3	0.3	0.2
1928-32	1952	758.1	460.0	207.4	66.1	18.2	4.7	1.2	0.3	0.2
1927-31	1951	720.2	447.4	193.0	58.3	15.7	4.2	1.1	0.3	0.2
1926-30	1950	691.5	442.7	178.1	51.3	14.1	3.8	1.0	0.3	0.2
1925-29	1949	665.0	430.3	161.2	46.0	12.5	3.4	0.9	0.3	0.1
1924-28	1948	617.5	410.3	147.3	43.0	12.3	3.3	0.9	0.3	0.1
1923-27	1947	570.0	372.5	133.1	42.1	12.6	3.4	0.9	0.3	0.1

TABLE 17.—Cumulative birth rates by live-birth order and exact age of mother, for cohorts of women born from 1876-80 to 1942-46: United States, 1917-61—Con.

Exact age of woman and cohort	As of Jan. 1	Total	Live-birth order							
			1st	2d	3d	4th	5th	6th	7th	8th and higher
20-24 years—Con.										
1922-26	1946	551.2	358.1	133.1	42.6	12.7	3.4	0.9	0.3	0.1
1921-25	1945	569.1	366.8	140.2	44.6	12.9	3.3	0.9	0.3	0.1
1920-24	1944	574.4	372.0	142.0	43.8	12.2	3.1	0.9	0.3	0.1
1919-23	1943	557.9	364.3	136.2	41.7	11.5	2.9	0.9	0.3	0.1
1918-22	1942	527.3	343.4	129.2	39.7	11.0	2.8	0.8	0.3	0.1
1917-21	1941	509.2	332.7	124.4	37.9	10.5	2.6	0.8	0.2	0.1
1916-20	1940	497.3	327.9	120.5	36.1	9.9	2.4	0.7	0.2	0.1
1915-19	1939	488.9	322.5	117.5	35.4	9.9	2.5	0.7	0.3	0.1
1914-18	1938	481.6	317.5	115.5	35.1	10.0	2.5	0.7	0.2	0.1
1913-17	1937	483.1	317.2	116.2	35.8	10.3	2.6	0.7	0.2	0.1
1912-16	1936	490.3	319.4	119.0	37.5	10.7	2.7	0.7	0.2	0.1
1911-15	1935	498.5	321.3	123.2	39.2	11.1	2.7	0.7	0.2	0.1
1910-14	1934	510.1	327.3	127.0	40.5	11.4	2.8	0.8	0.2	0.1
1909-13	1933	528.2	338.5	131.7	41.9	11.9	2.9	0.9	0.3	0.1
1908-12	1932	545.8	349.2	136.2	43.6	12.5	3.0	0.9	0.3	0.1
1907-11	1931	561.3	358.2	140.5	45.2	12.9	3.2	0.9	0.3	0.1
1906-10	1930	573.4	365.0	144.2	46.4	13.1	3.3	1.0	0.3	0.1
1905-09	1929	589.3	374.2	148.4	48.1	13.8	3.4	1.0	0.3	0.1
1904-08	1928	605.6	382.4	153.5	50.2	14.6	3.5	1.0	0.3	0.1
1903-07	1927	615.4	387.3	156.5	51.7	14.9	3.5	1.0	0.3	0.2
1902-06	1926	620.9	390.6	157.6	52.8	15.1	3.3	1.0	0.3	0.2
1901-05	1925	620.1	389.6	157.5	52.5	15.5	3.4	1.0	0.4	0.2
1900-04	1924	609.5	384.6	153.9	50.4	15.7	3.3	1.0	0.4	0.2
1899-1903	1923	610.7	385.6	151.6	51.6	16.7	3.4	1.0	0.5	0.3
1898-1902	1922	613.7	386.2	150.7	53.8	17.5	3.5	1.1	0.6	0.3
1897-1901	1921	607.4	377.3	153.1	54.2	17.3	3.4	1.0	0.7	0.4
1896-1900	1920	607.4	372.9	156.3	55.2	17.5	3.4	1.0	0.7	0.4
1895-99	1919	629.2	389.0	159.7	56.8	17.8	3.6	1.1	0.7	0.5
1894-98	1918	630.0	386.2	161.7	57.8	18.0	3.9	1.2	0.7	0.5
1893-97	1917	631.2	382.4	163.5	59.4	19.0	4.3	1.3	0.5	0.8
25-29 years:										
1932-36	1961	2,038.9	821.1	632.9	352.9	164.0	70.1	29.4	11.7	6.8
1931-35	1960	2,035.4	811.3	618.9	338.8	155.2	66.3	27.6	11.0	6.3
1930-34	1959	1,979.8	801.2	603.9	323.9	146.3	62.4	25.9	10.3	5.9
1929-33	1958	1,912.8	788.7	585.0	306.7	136.4	57.8	23.7	9.2	5.3
1928-32	1957	1,841.6	775.5	564.3	288.0	126.1	53.1	21.6	8.3	4.7
1927-31	1956	1,773.3	764.4	544.1	269.5	116.0	48.4	19.4	7.4	4.1
1926-30	1955	1,711.5	756.8	524.8	251.3	106.5	44.0	17.6	6.7	3.8
1925-29	1954	1,644.9	747.9	502.6	232.6	96.5	39.7	15.9	6.2	3.5
1924-28	1953	1,584.3	739.8	481.2	215.4	88.1	36.1	14.7	5.7	3.3
1923-27	1952	1,525.9	729.5	459.7	199.4	81.2	33.4	13.9	5.6	3.2
1922-26	1951	1,478.9	722.4	440.2	186.7	76.1	31.7	13.3	5.4	3.1
1921-25	1950	1,441.2	716.0	422.0	177.6	73.4	31.0	13.0	5.2	3.0
1920-24	1949	1,409.1	706.8	406.0	171.8	72.4	31.1	13.0	5.1	2.9
1919-23	1948	1,369.5	689.3	389.8	166.8	72.0	30.9	12.0	5.0	2.8
1918-22	1947	1,308.4	657.4	368.6	160.7	70.9	30.6	12.7	4.8	2.7
1917-21	1946	1,258.3	631.6	351.8	155.9	69.3	29.9	12.4	4.7	2.7
1916-20	1945	1,233.0	622.1	342.6	152.0	67.9	29.3	12.0	4.5	2.6
1915-19	1944	1,193.1	607.7	328.3	145.3	65.4	28.2	11.4	4.3	2.5
1914-18	1943	1,150.4	590.2	312.2	139.3	63.4	27.4	11.2	4.2	2.5
1913-17	1942	1,124.8	578.5	304.5	137.4	63.4	27.7	11.4	4.3	2.6
1912-16	1941	1,116.7	566.4	301.9	137.8	64.2	27.9	11.5	4.4	2.6
1911-15	1940	1,117.7	563.3	301.4	139.7	65.7	28.7	11.9	4.4	2.6
1910-14	1939	1,127.5	563.2	303.9	143.1	68.1	29.7	12.3	4.5	2.7
1909-13	1938	1,134.0	562.3	305.9	145.9	69.8	30.3	12.5	4.6	2.7
1908-12	1937	1,154.6	566.7	312.4	151.1	72.6	31.4	12.9	4.7	2.8
1907-11	1936	1,180.4	574.3	320.1	156.4	75.6	32.9	13.4	4.8	2.9
1906-10	1935	1,210.5	584.7	328.7	162.1	78.7	34.3	14.0	5.0	3.0
1905-09	1934	1,243.3	597.9	337.7	167.3	81.6	35.6	14.7	5.3	3.2
1904-08	1933	1,285.8	613.7	349.9	174.7	85.4	37.6	15.5	5.6	3.4
1903-07	1932	1,319.8	625.0	360.0	181.3	88.9	39.1	16.0	5.8	3.7

TABLE 17.—Cumulative birth rates by live-birth order and exact age of mother, for cohorts of women born from 1876-80 to 1942-46: United States, 1917-61—Con.

Exact age of woman and cohort	As of Jan. 1	Total	Live-birth order							
			1st	2d	3d	4th	5th	6th	7th	8th and higher
25-29 years—Con.										
1902-06.....	1931	1,948.2	632.6	368.2	188.1	92.5	40.4	16.5	6.0	3.9
1901-05.....	1930	1,372.1	637.1	375.2	194.4	96.2	41.7	17.1	6.2	4.2
1900-1904.....	1929	1,895.5	640.2	381.9	200.8	100.3	43.2	18.0	6.6	4.5
1899-1903.....	1928	1,416.4	642.7	387.9	206.2	104.0	44.9	18.8	7.1	4.8
1898-1902.....	1927	1,429.0	645.5	391.8	209.3	105.4	45.4	19.1	7.5	5.0
1897-1901.....	1926	1,443.2	648.5	395.3	212.2	107.4	46.8	19.6	8.1	5.3
1896-1900.....	1925	1,457.2	651.8	399.0	214.5	109.4	48.0	20.2	8.6	5.7
1895-99.....	1924	1,471.9	655.4	403.3	217.8	111.5	48.7	20.3	9.0	5.9
1894-98.....	1923	1,482.6	657.8	405.4	221.4	112.9	49.2	20.3	9.3	6.3
1893-97.....	1922	1,495.4	657.0	409.6	226.7	114.8	50.3	20.8	9.4	6.8
1892-96.....	1921	1,496.3	651.7	413.4	228.9	115.7	50.2	20.4	9.2	6.8
1891-95.....	1920	1,504.4	649.3	416.8	232.1	117.7	51.3	20.9	9.3	7.0
1890-94.....	1919	1,522.5	654.8	419.2	236.0	120.6	53.2	21.9	9.4	7.4
1889-93.....	1918	1,526.8	651.3	419.4	238.0	123.2	55.1	22.7	9.6	7.5
1888-92.....	1917	1,529.3	648.7	417.7	239.1	126.0	57.0	23.6	9.6	7.6
30-34 years:										
1927-31.....	1961	2,573.7	863.4	727.8	468.8	253.7	128.2	66.0	33.8	32.0
1926-30.....	1960	2,507.5	859.9	715.2	450.5	239.5	119.8	61.5	31.4	29.7
1925-29.....	1959	2,434.6	854.4	700.6	430.3	224.0	111.2	56.8	29.1	27.2
1924-28.....	1958	2,368.7	852.0	687.0	410.9	209.8	103.5	53.1	27.2	25.2
1923-27.....	1957	2,300.5	847.1	672.5	390.6	196.1	96.1	49.3	25.3	23.5
1922-26.....	1956	2,243.8	846.0	659.1	372.6	183.9	89.9	46.2	23.8	22.3
1921-25.....	1955	2,188.8	843.1	644.7	355.1	173.3	84.6	43.8	22.7	21.5
1920-24.....	1954	2,140.8	840.1	629.9	339.4	164.6	81.1	42.4	22.2	21.1
1919-23.....	1953	2,085.1	831.8	612.1	323.2	156.6	77.9	41.1	21.7	20.7
1918-22.....	1952	2,019.0	817.7	589.5	306.8	149.3	75.1	39.8	21.0	19.8
1917-21.....	1951	1,953.1	799.6	566.5	292.5	143.4	72.8	38.8	20.3	19.2
1916-20.....	1950	1,891.1	780.5	544.2	280.1	138.7	71.2	38.0	19.8	18.6
1915-19.....	1949	1,824.2	757.9	520.9	267.9	133.9	69.4	37.1	19.3	17.8
1914-18.....	1948	1,775.3	740.7	502.2	258.6	131.0	68.6	37.1	19.3	17.8
1913-17.....	1947	1,735.4	726.4	486.1	250.2	128.9	68.5	37.5	19.5	18.3
1912-16.....	1946	1,704.5	717.0	471.5	243.5	127.4	68.6	38.0	19.9	18.6
1911-15.....	1945	1,686.9	712.8	460.6	239.0	127.3	69.4	38.7	20.3	18.8
1910-14.....	1944	1,675.7	708.6	453.0	236.4	128.1	70.5	39.5	20.6	19.0
1909-13.....	1943	1,658.5	700.2	443.9	234.0	128.9	71.3	40.1	21.0	19.1
1908-12.....	1942	1,660.5	694.5	441.6	236.5	131.8	73.3	41.5	21.6	19.7
1907-11.....	1941	1,674.7	694.0	443.0	240.6	135.6	76.0	43.0	22.3	20.2
1906-10.....	1940	1,699.9	697.9	446.8	246.2	140.3	79.2	44.8	23.1	20.8
1905-09.....	1939	1,733.0	704.8	453.8	253.0	145.7	82.8	47.0	24.1	21.8
1904-08.....	1938	1,776.8	714.1	464.1	262.3	152.3	86.9	49.2	25.1	22.8
1903-07.....	1937	1,817.4	721.8	473.6	271.3	158.6	90.7	51.5	26.2	23.7
1902-06.....	1936	1,856.3	728.3	482.7	280.4	164.9	94.3	53.8	27.4	24.5
1901-05.....	1935	1,897.1	733.5	491.9	290.0	171.8	98.6	56.6	28.8	25.9
1900-1904.....	1934	1,937.8	737.5	501.2	300.0	178.9	102.9	59.4	30.4	27.5
1899-1903.....	1933	1,978.3	741.0	510.1	309.7	186.4	107.6	62.4	32.0	29.1
1898-1902.....	1932	2,012.7	745.0	517.7	317.9	192.8	111.3	64.4	33.3	30.3
1897-1901.....	1931	2,051.5	749.4	525.8	326.8	199.8	115.9	67.1	35.0	31.7
1896-1900.....	1930	2,091.4	754.7	534.4	335.6	206.5	120.4	69.8	36.9	33.1
1895-99.....	1929	2,133.0	760.8	543.1	344.4	213.4	125.1	72.7	39.0	34.5
1894-98.....	1928	2,167.3	765.4	549.9	351.9	219.1	129.2	75.3	40.7	35.8
1893-97.....	1927	2,197.2	767.1	556.2	359.7	224.9	133.3	77.4	41.8	36.8
1892-96.....	1926	2,220.0	767.3	560.4	365.8	230.2	136.8	79.2	42.7	37.6
1891-95.....	1925	2,239.4	766.7	564.4	371.2	235.4	139.8	80.6	43.3	38.0
1890-94.....	1924	2,266.2	765.9	567.0	376.2	240.5	142.8	81.9	43.6	38.3
1889-93.....	1923	2,274.0	764.7	568.5	381.7	245.1	146.4	83.7	44.3	38.6
1888-92.....	1922	2,291.0	762.7	568.4	386.6	252.1	150.6	86.1	45.2	39.3
1887-91.....	1921	2,301.5	761.0	568.3	389.8	255.6	154.2	87.8	45.7	39.1
1886-90.....	1920	2,312.4	758.9	567.7	392.1	258.9	157.6	90.4	47.0	39.8
1885-89.....	1919	2,327.0	758.6	568.4	394.3	262.2	161.4	93.0	48.3	40.8
1884-88.....	1918	2,338.0	757.0	569.4	395.7	264.7	164.3	95.4	49.7	41.8
1883-87.....	1917	2,354.1	757.5	571.7	397.4	267.4	167.3	97.9	51.6	43.3

TABLE 17.—Cumulative birth rates by live-birth order and exact age of mother, for cohorts of women born from 1876-80 to 1942-46: United States, 1917-61—Con.

Exact age of woman and cohort	As of Jan. 1	Total	Live-birth order							
			1st	2d	3d	4th	5th	6th	7th	8th and higher
35-39 years:										
1922-26	1961	2,697.2	881.0	731.3	473.7	269.4	146.8	83.0	47.9	64.1
1921-25	1960	2,645.6	880.3	722.1	459.2	257.9	139.7	79.1	45.8	61.5
1920-24	1959	2,602.0	880.2	713.3	446.0	248.0	134.0	76.1	44.2	60.2
1919-23	1958	2,544.0	874.2	700.1	430.4	237.0	127.9	72.9	42.7	58.8
1918-22	1957	2,472.8	862.8	681.2	413.1	226.0	122.1	69.7	41.1	56.8
1917-21	1956	2,395.0	846.9	660.3	394.8	215.1	116.5	66.8	39.6	55.0
1916-20	1955	2,316.9	829.1	638.3	376.9	204.9	111.5	64.3	38.3	53.6
1915-19	1954	2,231.8	808.4	613.8	358.1	194.2	106.3	61.9	37.1	52.0
1914-18	1953	2,173.5	794.4	595.0	344.2	187.2	103.4	61.0	36.5	51.8
1913-17	1952	2,137.1	787.2	581.2	333.5	182.5	102.2	61.1	36.8	52.6
1912-16	1951	2,110.5	781.6	569.0	325.6	179.7	101.9	61.7	37.5	53.5
1911-15	1950	2,092.6	776.1	558.8	320.0	173.5	102.7	63.0	38.5	55.0
1910-14	1949	2,080.3	770.7	550.2	315.8	173.8	104.2	64.6	39.5	56.5
1909-13	1948	2,059.9	763.0	539.5	310.4	173.1	105.1	65.7	40.5	57.6
1908-12	1947	2,046.7	756.9	531.4	306.8	173.3	106.3	66.9	41.4	58.7
1907-11	1946	2,040.7	753.2	524.9	304.3	170.3	108.1	68.5	42.3	60.1
1906-10	1945	2,046.1	753.5	521.2	304.1	181.6	110.5	70.3	43.4	61.5
1905-09	1944	2,064.0	756.4	521.0	306.4	185.2	113.8	72.7	45.0	63.5
1904-08	1943	2,097.7	761.6	525.6	312.6	191.0	118.3	76.0	46.7	65.9
1903-07	1942	2,133.0	765.2	530.8	319.8	197.4	122.9	79.3	48.9	68.7
1902-06	1941	2,170.1	768.5	536.4	328.0	204.2	127.7	82.8	51.1	71.4
1901-05	1940	2,214.9	771.1	543.2	337.7	212.5	133.5	87.3	54.1	75.5
1900-1904	1939	2,265.3	773.0	551.6	348.9	221.6	140.0	92.3	57.4	80.5
1899-1903	1938	2,310.0	774.2	558.6	358.9	230.3	146.2	97.0	60.6	84.2
1898-1902	1937	2,353.6	777.1	565.9	368.2	238.4	152.0	101.2	63.5	87.3
1897-1901	1936	2,405.6	781.8	574.8	378.9	247.6	158.6	105.9	66.8	91.2
1896-1900	1935	2,459.0	787.7	584.4	389.6	256.4	165.2	110.5	70.1	95.1
1895-99	1934	2,509.0	793.6	593.3	399.8	264.6	171.4	114.5	73.2	98.6
1894-98	1933	2,561.1	799.1	602.0	409.8	273.1	177.9	119.1	76.7	103.4
1893-97	1932	2,612.4	801.8	610.1	420.6	282.3	185.1	124.3	80.1	108.1
1892-96	1931	2,657.1	802.7	616.3	429.4	290.8	191.8	129.3	83.6	113.2
1891-95	1930	2,696.2	803.1	621.4	437.4	298.9	197.7	133.5	86.7	117.5
1890-94	1929	2,738.1	803.5	625.8	445.2	307.2	204.3	138.4	90.2	123.5
1889-93	1928	2,774.5	803.1	628.5	452.3	315.1	210.7	143.2	93.0	128.5
1888-92	1927	2,806.2	802.1	629.4	458.2	322.8	217.4	147.8	96.1	132.4
1887-91	1926	2,835.1	801.5	630.1	463.1	329.3	223.8	152.4	98.9	136.0
1886-90	1925	2,856.7	800.0	629.6	466.4	334.2	229.4	156.7	101.6	138.8
1885-89	1924	2,875.4	798.5	629.7	468.8	338.6	234.7	160.8	104.0	140.3
1884-88	1923	2,892.8	797.4	630.1	470.6	342.0	239.4	164.8	106.6	141.7
1883-87	1922	2,914.2	797.3	631.8	472.9	346.0	243.8	169.0	109.5	143.9
1882-86	1921	2,937.1	797.9	634.3	475.6	349.7	247.7	173.0	112.2	146.7
1881-85	1920	2,969.3	799.8	637.2	479.8	354.9	252.7	177.5	115.6	151.8
1880-84	1919	3,004.5	802.2	639.6	484.3	360.2	257.9	182.3	119.3	158.7
1879-83	1918	3,043.4	804.6	642.2	489.3	365.8	263.7	187.2	123.5	167.1
1878-82	1917	3,082.3	806.8	645.0	494.0	371.1	269.0	191.9	127.4	177.1
40-44 years:										
1917-21	1961	2,594.2	850.4	684.3	430.2	249.3	142.6	85.5	53.1	89.8
1916-20	1960	2,515.3	842.4	663.6	412.9	238.5	136.6	82.2	51.3	87.8
1915-19	1959	2,426.6	822.3	640.0	394.0	226.8	130.2	78.7	49.3	85.3
1914-18	1958	2,365.4	809.1	621.9	379.8	218.7	126.1	76.9	48.3	84.6
1913-17	1957	2,326.3	802.7	608.9	368.3	212.4	123.8	76.4	48.1	85.7
1912-16	1956	2,298.0	797.9	597.4	359.5	208.2	122.4	76.6	48.6	87.4
1911-15	1955	2,277.6	793.1	587.7	352.7	205.3	122.0	77.4	49.5	89.7
1910-14	1954	2,264.0	788.7	579.4	347.4	204.2	122.6	78.5	50.5	92.0
1909-13	1953	2,243.3	782.2	569.3	341.2	202.5	122.9	79.3	51.5	94.4
1908-12	1952	2,233.9	778.1	562.2	337.7	202.3	123.9	80.6	52.6	95.5
1907-11	1951	2,230.2	775.1	556.3	335.1	202.9	125.7	82.3	53.8	99.0
1906-10	1950	2,235.1	774.4	552.0	334.2	204.9	128.1	84.4	55.3	101.8
1905-09	1949	2,250.8	776.5	550.5	335.1	207.9	131.2	87.1	57.3	105.2
1904-08	1948	2,282.3	781.0	553.4	339.7	212.8	135.6	90.6	59.5	109.7
1903-07	1947	2,310.1	783.4	555.6	344.3	217.7	139.7	93.9	61.7	113.8
1902-06	1946	2,339.9	784.8	558.4	350.1	223.3	143.9	97.4	64.1	117.9
1901-05	1945	2,379.8	785.9	563.2	357.9	230.5	149.5	101.9	67.2	123.7
1900-1904	1944	2,426.8	786.3	569.6	367.7	239.0	165.9	107.1	70.9	130.3

TABLE 17.—Cumulative birth rates by live-birth order and exact age of mother, for cohorts of women born from 1876-80 to 1942-46: United States, 1917-61—Con.

Exact age of woman and cohort	As of Jan. 1	Total	Live-birth order							
			1st	2d	3d	4th	5th	6th	7th	8th and higher
40-44 years—Con.										
1899-1903	1943	2,472.6	786.3	575.2	377.0	247.6	162.5	112.4	74.8	136.8
1898-1902	1942	2,519.1	788.3	581.5	385.9	255.9	168.8	117.4	78.5	142.8
1897-1901	1941	2,576.3	792.5	589.9	396.8	265.6	176.2	122.9	82.8	149.6
1896-1900	1940	2,634.6	797.8	599.1	407.5	274.9	183.5	128.3	87.1	156.4
1895-99	1939	2,689.3	803.1	607.4	417.6	283.6	190.3	133.3	91.2	162.8
1894-98	1938	2,747.0	808.4	616.0	427.8	292.7	197.6	138.7	95.5	170.3
1893-97	1937	2,808.4	811.3	624.3	439.2	302.8	205.9	145.2	100.3	179.4
1892-96	1936	2,863.7	812.6	631.0	448.7	312.3	213.7	151.5	105.1	188.8
1891-95	1935	2,913.1	813.4	636.8	457.4	321.4	220.6	156.9	109.3	197.3
1890-94	1934	2,964.6	814.1	641.7	465.9	330.6	228.3	162.9	113.8	207.3
1889-93	1933	3,013.4	814.1	644.9	474.0	339.7	236.1	169.0	118.1	217.5
1888-92	1932	3,060.9	813.6	646.6	481.1	348.9	244.4	175.3	122.8	228.2
1887-91	1931	3,104.4	813.3	647.9	487.2	356.9	252.5	181.5	127.3	237.8
1886-90	1930	3,141.6	812.4	648.2	491.4	363.2	259.7	187.6	131.9	247.2
1885-89	1929	3,174.6	811.3	648.8	494.7	368.7	266.4	193.4	136.1	255.2
1884-88	1928	3,204.2	810.3	649.7	497.0	373.3	272.2	199.0	140.4	262.3
1883-87	1927	3,231.7	810.4	651.4	499.4	377.4	277.3	204.1	144.8	267.4
1882-86	1926	3,265.7	811.4	654.3	502.7	382.0	282.4	209.5	148.7	274.7
1881-85	1925	3,304.2	813.3	656.9	507.0	387.6	288.4	215.4	153.3	282.3
1880-84	1924	3,344.1	815.4	659.2	511.6	393.3	294.2	221.3	158.2	290.9
1879-83	1923	3,389.2	817.7	661.9	516.7	399.6	300.7	227.4	163.4	301.8
1878-82	1922	3,435.4	819.7	664.8	522.1	405.6	307.0	233.4	168.4	314.4
1877-81	1921	3,480.0	821.7	667.8	527.2	411.6	313.3	239.1	173.0	326.3
1876-80	1920	3,528.3	824.1	671.2	532.6	417.7	319.9	245.2	178.0	339.6
45-49 years:										
1912-16	1961	2,335.3	800.0	600.8	364.5	213.5	126.9	80.2	51.4	98.0
1911-15	1960	2,315.1	795.3	591.3	357.8	210.5	126.5	80.9	52.2	100.6
1910-14	1959	2,302.2	791.1	583.2	352.6	209.3	126.9	82.0	53.3	103.8
1909-13	1958	2,281.3	784.7	573.2	346.2	207.4	127.1	82.6	54.2	105.9
1908-12	1957	2,271.5	780.8	566.1	342.6	207.0	127.9	83.7	55.3	108.1
1907-11	1956	2,267.3	777.8	560.2	339.8	207.4	129.4	85.3	56.5	110.9
1906-10	1955	2,271.5	777.1	555.8	338.6	209.1	131.7	87.3	57.9	114.0
1905-09	1954	2,286.5	779.2	554.2	339.3	211.8	134.6	89.9	59.8	117.7
1904-08	1953	2,319.0	783.8	557.2	344.0	216.7	139.0	93.5	62.0	122.8
1903-07	1952	2,348.4	786.4	559.5	348.6	221.7	143.2	96.9	64.4	127.7
1902-06	1951	2,378.9	787.8	562.2	354.2	227.2	147.4	100.5	66.9	132.7
1901-05	1950	2,419.8	788.7	566.7	362.0	234.3	153.1	105.2	70.2	139.6
1900-04	1949	2,467.1	788.9	572.9	371.6	242.7	159.5	110.5	74.0	147.0
1899-1903	1948	2,512.8	788.7	578.1	380.5	251.3	166.1	115.8	78.0	154.3
1898-1902	1947	2,558.1	790.5	584.0	389.1	259.3	172.2	120.6	81.7	160.7
1897-1901	1946	2,614.8	794.5	592.2	399.7	268.9	179.5	126.1	85.9	168.0
1896-1900	1945	2,672.8	799.7	601.3	410.2	278.0	186.7	131.5	90.3	175.1
1895-99	1944	2,728.6	804.8	609.4	420.2	286.7	193.6	136.7	94.6	182.6
1894-98	1943	2,787.2	810.0	617.9	430.3	295.8	200.9	142.2	99.0	191.1
1893-97	1942	2,850.4	812.8	626.2	441.7	305.9	209.3	148.9	104.0	201.6
1892-96	1941	2,908.2	814.1	632.8	451.3	315.5	217.3	155.4	109.1	212.7
1891-95	1940	2,960.5	814.8	638.6	460.1	324.8	224.5	161.1	113.6	223.0
1890-94	1939	3,014.8	815.6	643.5	468.7	334.1	232.3	167.3	118.4	234.9
1889-93	1938	3,066.0	815.6	646.8	476.8	343.3	240.3	173.6	122.9	246.7
1888-92	1937	3,116.8	815.1	648.7	484.0	352.7	248.8	180.3	128.0	259.2
1887-91	1936	3,163.5	815.0	650.1	490.3	360.9	257.1	186.7	132.8	270.6
1886-90	1935	3,204.1	814.1	650.5	494.7	367.4	264.6	193.1	137.7	282.0
1885-89	1934	3,239.0	813.1	651.2	498.0	373.1	271.4	199.0	142.0	291.2
1884-88	1933	3,272.4	812.2	652.1	500.5	377.9	277.6	204.9	146.7	300.5
1883-87	1932	3,303.8	812.3	654.0	503.0	382.3	282.9	210.2	151.0	308.1
1882-86	1931	3,342.2	813.5	657.0	506.5	387.1	288.4	216.1	155.8	317.8
1881-85	1930	3,384.9	815.3	659.8	510.9	393.0	294.7	222.3	160.9	328.0
1880-84	1929	3,429.5	817.5	662.1	515.7	398.9	300.8	228.6	166.3	339.6
1879-83	1928	3,477.6	819.8	664.9	521.1	405.3	307.5	235.1	171.8	352.1
1878-82	1927	3,526.8	821.9	667.9	526.4	411.4	314.1	241.3	177.8	366.5
1877-81	1926	3,576.2	824.1	671.0	531.7	417.6	320.8	247.5	182.4	381.1
1876-80	1925	3,627.3	826.4	674.4	537.2	423.9	327.5	253.9	187.8	396.2

TABLE 17.—Cumulative birth rates by live-birth order and exact age of mother, for cohorts of women born from 1876-80 to 1942-46: United States, 1917-61—Con.

Exact age of woman and cohort	As of Jan. 1	Total	Live-birth order							
			1st	2d	3d	4th	5th	6th	7th	8th and higher
50-54 years:										
1907-11-----	1961	2,268.8	777.9	560.3	339.9	207.5	129.6	85.4	56.5	111.7
1906-10-----	1960	2,273.0	777.2	555.9	338.7	209.3	131.8	87.4	57.9	114.8
1905-09-----	1959	2,288.1	779.3	554.3	339.4	212.0	134.8	90.0	59.8	118.6
1904-03-----	1958	2,320.6	783.9	557.3	344.1	216.9	139.1	93.6	62.1	123.6
1903-07-----	1957	2,350.0	786.5	559.6	348.7	221.8	143.3	97.0	64.6	128.6
1902-06-----	1956	2,380.4	787.8	562.3	354.3	227.3	147.5	100.6	67.0	133.6
1901-05-----	1955	2,421.4	788.7	566.8	362.1	234.4	153.2	105.3	70.3	140.6
1900-1904----	1954	2,468.7	789.0	572.9	371.7	242.8	159.6	110.6	74.0	148.1
1899-1903----	1953	2,514.9	788.8	578.2	380.6	251.4	166.2	116.0	78.1	155.6
1898-1902----	1952	2,560.3	790.6	584.1	389.2	259.4	172.3	120.8	81.8	162.1
1897-1901----	1951	2,617.1	794.6	592.3	399.8	269.0	179.6	126.3	86.1	169.4
1896-1900----	1950	2,675.3	799.8	601.4	410.3	278.1	186.8	131.7	90.5	176.7
1895-99-----	1949	2,731.1	804.8	609.5	420.3	286.9	193.8	136.9	94.7	184.2
1894-98-----	1948	2,789.4	810.0	618.0	430.4	295.9	201.0	142.3	99.2	192.6
1893-97-----	1947	2,852.8	812.9	626.3	441.8	306.0	209.4	149.0	102.2	203.2
1892-96-----	1946	2,910.7	814.2	632.9	451.4	315.6	217.4	155.5	109.3	214.4
1891-95-----	1945	2,968.1	814.9	638.6	460.2	324.8	224.6	161.3	113.8	224.9
1890-94-----	1944	3,017.7	815.7	643.5	468.7	334.2	232.5	167.5	118.6	237.0
1889-93-----	1943	3,069.6	815.7	646.9	476.9	343.4	240.6	173.8	123.2	249.1
1888-92-----	1942	3,120.4	815.1	648.7	484.1	352.8	249.1	180.5	128.3	261.8
1887-91-----	1941	3,167.4	815.0	650.1	490.4	361.0	257.3	187.0	133.2	273.4
1886-90-----	1940	3,208.5	814.2	650.6	494.8	367.6	264.8	193.4	138.1	285.0
1885-89-----	1939	3,243.8	813.1	651.2	498.1	373.3	271.7	199.4	142.5	294.5
1884-88-----	1938	3,277.4	812.2	652.2	500.6	378.1	277.9	205.2	147.2	304.0
1883-87-----	1937	3,308.8	812.4	654.0	503.1	382.4	283.2	210.6	151.5	311.6
1882-86-----	1936	3,347.5	813.5	657.1	506.6	387.4	288.7	216.4	156.2	321.6
1881-85-----	1935	3,390.6	815.4	659.9	511.1	393.2	295.0	222.7	161.3	332.0
1880-84-----	1934	3,435.4	817.6	662.2	515.8	399.1	301.2	229.0	166.8	343.7
1879-83-----	1933	3,484.3	820.0	665.0	521.3	405.6	308.0	236.6	172.4	356.4
1878-82-----	1932	3,533.8	822.0	668.0	526.6	411.7	314.6	241.9	177.9	371.1
1877-81-----	1931	3,583.9	824.2	671.1	532.0	417.9	321.3	248.2	183.1	386.1
1876-80-----	1930	3,635.6	826.5	674.5	537.5	424.3	328.1	254.6	188.5	401.6

TABLE 18.—Birth rates by age of father and color: United States, 1940-55, 1959, and 1960

[Rates are live births per 1,000 men in specified group]

Year and color	15-54 years	Age of father								55 years and over
		15-19 years	20-24 years	25-29 years	30-34 years	35-39 years	40-44 years	45-49 years	50-54 years	
TOTAL										
Registered births:										
1960-----	94.8	21.5	202.2	232.6	154.2	87.4	42.6	16.7	6.2	1.0
1959-----	95.6	21.1	201.3	233.2	154.1	89.1	43.1	17.5	6.3	1.0
Births adjusted for under-registration:										
1959-----	96.7	21.5	208.6	235.4	155.7	90.3	43.9	17.9	6.6	1.1
1955-----	96.8	20.5	183.4	218.0	154.1	93.4	47.4	19.2	7.2	1.2
1954-----	97.4	21.4	186.4	215.0	156.8	93.1	48.2	19.4	7.7	1.2
1953-----	95.5	19.9	176.6	210.0	154.2	92.4	46.9	19.4	7.6	1.2
1952-----	94.6	18.1	170.1	206.1	153.1	92.3	46.7	19.4	7.8	1.3
1951-----	92.2	16.2	161.6	200.3	148.4	89.2	46.0	19.4	7.6	1.4
1950-----	87.0	14.2	142.0	186.7	141.9	87.2	45.1	19.6	7.5	1.4
1949-----	87.9	14.3	147.5	188.1	140.8	88.0	45.4	20.0	7.3	1.5
1948-----	88.0	13.7	147.2	185.9	142.5	89.8	46.8	20.2	7.7	1.5
1947-----	93.2	13.7	152.3	197.7	153.1	96.9	49.1	21.3	8.3	1.6

TABLE 18.—*Birth rates by age of father and color: United States, 1940-55, 1959, and 1960—Continued*

Year and color	15-54 years	Age of father								
		15-19 years	20-24 years	25-29 years	30-34 years	35-39 years	40-44 years	45-49 years	50-54 years	55 years and over
Births adjusted for under-registration—Continued										
1946	82.4	13.0	110.9	170.5	143.8	96.5	49.0	21.8	8.6	1.7
1945	69.1	12.7	85.1	127.2	126.0	89.8	49.6	22.0	8.8	1.9
1944	71.3	11.7	84.2	140.9	125.6	87.0	48.6	20.5	8.7	1.9
1943	76.1	12.4	105.1	159.3	133.7	87.5	45.1	20.4	8.5	1.8
1942	74.0	9.6	107.7	162.5	123.1	89.3	41.2	19.5	8.0	1.8
1941	67.4	8.0	95.8	146.0	117.5	75.3	40.6	19.1	7.9	1.8
1940	64.7	7.5	91.2	138.2	113.2	74.4	40.9	19.7	8.2	1.9
WHITE										
Registered births:										
1960	89.8	18.7	191.1	226.7	149.6	82.8	39.1	14.4	5.0	0.7
1959	90.5	18.3	190.2	226.7	149.4	84.4	39.8	15.2	5.1	0.7
Births adjusted for under-registration:										
1959	91.1	18.4	191.4	228.0	150.3	85.1	40.2	15.4	5.2	0.8
1955	91.9	17.4	171.6	210.8	149.6	89.5	44.0	16.7	6.0	0.9
1954	92.6	18.0	174.5	208.2	152.6	89.5	44.7	17.0	6.4	0.9
1953	91.0	16.6	165.0	204.0	150.5	89.4	43.5	17.1	6.3	1.0
1952	90.5	15.0	159.6	200.9	150.2	89.4	43.5	17.2	6.6	1.0
1951	88.1	13.0	150.8	195.3	145.5	86.1	42.9	17.2	6.4	1.1
1950	82.9	11.1	131.2	181.8	139.3	84.3	42.3	17.5	6.4	1.1
1949	84.2	11.3	137.1	184.2	139.1	85.2	42.9	17.9	6.4	1.2
1948	84.8	10.9	137.3	183.2	141.8	87.5	44.5	18.3	6.7	1.2
1947	91.1	11.0	144.4	198.6	154.1	95.7	47.2	19.5	7.2	1.4
1946	80.5	10.0	104.7	171.4	144.8	95.7	47.2	19.9	7.6	1.4
1945	66.6	9.6	78.4	125.8	125.7	88.7	47.6	20.2	7.8	1.5
1944	68.7	8.9	87.0	139.3	124.6	85.9	46.6	19.0	7.8	1.5
1943	73.6	9.6	97.0	158.8	133.8	86.6	43.2	18.9	7.5	1.5
1942	71.5	7.2	99.2	162.0	128.2	79.2	39.4	17.9	7.1	1.5
1941	64.4	5.8	86.6	143.4	116.8	73.9	38.7	17.6	7.1	1.5
1940	61.7	5.5	81.9	135.0	112.4	72.8	39.2	18.2	7.3	1.5
NONWHITE										
Registered births:										
1960	136.0	41.8	284.6	278.2	191.9	126.8	74.2	37.1	18.4	4.1
1959	138.4	42.4	285.2	285.3	195.0	129.6	74.4	39.2	18.6	4.2
Births adjusted for under-registration:										
1959	143.8	44.0	295.3	295.2	202.3	135.3	78.2	41.4	20.0	4.5
1955	139.1	42.9	272.3	280.7	193.5	127.6	78.5	43.9	18.5	4.6
1954	138.6	45.6	278.7	274.7	193.6	124.6	79.7	42.7	19.8	4.4
1953	134.0	43.3	270.0	263.2	187.2	119.0	77.2	41.2	19.9	4.5
1952	129.8	40.8	255.2	250.8	180.1	117.6	76.1	40.2	19.0	4.6
1951	127.9	38.9	250.6	243.6	174.2	116.0	74.6	39.5	19.6	5.0
1950	122.6	36.9	231.5	229.3	166.1	113.1	71.6	38.7	18.4	5.1
1949	120.2	37.0	233.6	221.6	156.3	112.5	68.8	39.1	16.7	5.0
1948	116.4	35.3	229.0	209.0	148.5	109.2	68.0	38.1	17.4	5.1
1947	111.2	34.2	217.2	190.7	143.2	107.4	65.9	39.3	18.8	5.2
1946	98.6	35.1	163.1	163.2	135.0	103.1	65.8	40.2	19.1	5.4
1945	91.1	36.2	140.6	138.1	128.9	99.0	68.3	40.5	19.8	6.0
1944	94.7	34.3	155.9	155.1	133.7	96.4	67.3	35.7	19.4	6.0
1943	98.2	34.9	176.5	163.3	132.9	95.0	62.8	36.5	19.4	6.1
1942	96.5	29.3	183.8	167.1	127.1	99.8	58.1	36.3	18.5	6.1
1941	94.8	26.3	178.1	168.4	123.1	92.4	58.8	34.8	17.6	6.0
1940	92.7	24.4	173.6	166.6	120.4	88.3	56.9	34.7	18.0	6.4

TABLE 19.—*Birth rates adjusted for underregistration and unadjusted: United States, each division and State, 1940-60*

[Rates are live births per 1,000 population]

Area	1960	1959	1958	1957	1956	1955	1954	1953	1952	1951	1950	1949	1948	1947	1946	1945	1944	1943	1942	1941	1940
United States:																					
Registered births.....	23.7	24.0	24.3	25.0	24.9	24.6	24.9	24.7	24.7	24.5	23.6	23.9	24.2	25.8	23.3	19.5	20.2	21.5	20.8	18.8	17.9
Births adjusted for underregistration.....	24.0	24.3	24.5	25.3	25.2	25.0	25.3	25.1	25.1	24.9	24.1	24.5	24.9	26.6	24.1	20.4	21.2	22.7	22.2	20.3	19.4
New England:																					
Registered births.....	22.5	22.6	23.0	23.6	23.0	22.8	22.4	22.2	22.6	21.8	20.9	20.9	21.7	24.2	21.9	19.4	19.8	21.6	20.0	16.7	15.7
Births adjusted for underregistration.....	22.6	22.6	23.1	23.7	23.1	22.8	22.5	22.2	22.7	21.9	21.0	21.0	21.8	24.3	22.0	19.5	19.9	21.8	20.2	16.9	15.9
Middle Atlantic:																					
Registered births.....	21.5	21.8	22.1	22.5	22.0	21.8	21.8	21.5	21.9	21.6	20.6	20.7	21.2	23.5	21.8	19.2	19.0	20.4	19.5	16.5	15.3
Births adjusted for underregistration.....	21.5	21.8	22.2	22.6	22.1	21.9	21.9	21.9	22.0	21.7	20.7	20.8	21.3	23.7	21.0	19.4	19.2	20.7	19.8	16.8	15.6
East North Central:																					
Registered births.....	24.2	24.6	24.8	25.8	25.5	24.9	25.2	24.7	25.0	24.7	23.5	23.5	23.5	25.2	22.8	19.7	20.1	21.7	20.8	18.3	17.1
Births adjusted for underregistration.....	24.4	24.7	24.9	26.0	25.7	25.1	25.4	24.9	25.1	24.9	23.7	23.8	23.8	25.5	23.1	20.1	20.5	22.2	21.4	18.8	17.7
West North Central:																					
Registered births.....	24.0	24.6	24.2	24.5	24.5	24.6	25.0	24.8	24.9	24.9	23.8	23.9	23.9	25.3	23.0	20.5	21.1	21.4	20.2	18.4	17.5
Births adjusted for underregistration.....	24.1	24.7	24.8	24.6	24.6	24.7	25.1	25.0	25.1	25.1	24.0	24.1	24.3	25.7	23.5	21.0	21.8	22.2	21.0	19.3	18.4
South Atlantic:																					
Registered births.....	24.2	24.7	25.1	25.8	26.2	26.1	26.6	26.2	26.0	25.9	25.2	26.1	26.5	27.6	25.6	24.2	25.1	25.8	23.8	22.1	20.8
Births adjusted for underregistration.....	24.8	25.3	25.7	26.4	26.9	26.9	27.4	27.0	26.9	26.9	26.3	27.4	28.0	29.4	27.5	26.3	27.6	28.6	26.8	25.3	24.1
East South Central:																					
Registered births.....	24.4	25.3	25.6	26.3	26.6	26.6	27.2	26.6	26.5	26.9	26.5	27.7	28.0	29.1	27.2	24.9	26.5	26.9	24.4	22.5	21.8
Births adjusted for underregistration.....	24.8	25.7	26.0	26.8	27.1	27.2	27.8	27.3	27.2	27.8	27.5	29.0	29.5	31.0	29.3	27.2	29.3	30.1	27.7	26.0	25.4
West South Central:																					
Registered births.....	25.4	26.0	26.1	26.8	27.2	26.8	27.6	27.3	26.4	26.3	25.9	26.3	26.1	27.0	25.7	24.2	25.9	25.6	22.5	21.3	19.9
Births adjusted for underregistration.....	26.1	26.7	26.8	27.6	28.0	27.8	28.7	28.4	27.5	27.6	27.3	27.9	28.0	29.1	28.0	26.8	29.0	29.0	26.0	25.0	23.8
Mountain:																					
Registered births.....	27.3	27.3	27.4	27.9	28.2	28.5	29.0	29.1	29.2	28.8	27.8	28.3	28.7	29.9	27.1	24.8	25.9	26.1	24.5	22.7	22.1
Births adjusted for underregistration.....	27.9	28.0	28.2	28.6	28.9	29.2	29.8	30.0	29.2	29.8	29.8	29.3	29.9	31.3	28.6	26.4	27.6	28.0	26.5	24.6	24.0
Pacific:																					
Registered births.....	23.6	23.1	23.3	24.3	24.2	23.8	24.1	24.5	24.5	23.6	23.2	24.0	24.2	25.4	23.4	21.4	22.1	23.1	21.2	17.8	16.2
Births adjusted for underregistration.....	23.8	23.3	23.5	24.5	24.4	24.0	24.3	24.6	24.6	23.8	23.5	24.2	24.4	25.7	23.7	21.7	22.4	23.5	21.6	18.1	16.6
Alabama:																					
Registered births.....	24.7	25.7	26.1	27.0	27.4	26.8	27.4	27.1	27.1	27.4	27.0	28.1	28.8	30.0	27.8	26.2	27.7	28.2	24.7	22.4	22.2
Births adjusted for underregistration.....	25.2	26.2	26.6	27.6	28.0	27.5	28.1	28.9	28.0	28.4	28.1	29.5	30.4	31.9	30.0	28.7	30.7	31.7	28.3	26.0	26.2
Alaska: ¹																					
Registered births.....	33.4	28.1	31.5	34.0	34.0	33.1	32.7	33.1	30.4	28.4	29.0	27.1	25.7	25.0	28.4	23.2					
Births adjusted for underregistration.....	34.9	29.5	32.9	35.4	35.5	34.5	34.4	34.8	32.1	30.5	31.2										
Arizona:																					
Registered births.....	28.2	27.5	27.7	28.4	28.2	28.3	28.7	28.8	29.4	28.7	27.8	28.4	27.8	29.3	26.8	24.2	26.0	26.1	26.0	23.8	23.0
Births adjusted for underregistration.....	29.7	29.1	29.5	30.2	30.0	30.1	31.2	31.3	32.0	31.3	32.0	31.3	30.7	30.8	30.3	32.5	30.1	30.3	29.9	27.6	27.6
Arkansas:																					
Registered births.....	22.7	23.2	23.7	24.1	24.9	24.2	25.0	24.2	23.8	23.8	23.9	24.7	26.3	26.7	25.3	23.3	24.3	24.1	22.0	20.9	19.7
Births adjusted for underregistration.....	24.4	25.0	25.6	26.1	27.2	26.6	27.7	26.8	26.5	26.9	27.1	28.3	30.6	31.3	30.1	28.5	30.1	30.5	28.4	27.5	26.3
California:																					
Registered births.....	23.7	23.2	23.5	24.6	24.4	23.9	24.0	24.3	24.2	23.4	23.1	23.7	23.9	25.0	23.5	21.6	22.2	23.0	21.2	17.8	16.3
Births adjusted for underregistration.....	23.8	23.4	23.7	24.8	24.5	24.1	24.2	24.5	24.4	23.6	23.3	23.9	24.2	25.3	23.8	21.9	22.5	23.4	21.5	18.1	16.6

TABLE 19.—Birth rates adjusted for underregistration and unadjusted: United States, each division and State, 1940-60—Continued

Area	1960	1959	1958	1957	1956	1955	1954	1953	1952	1951	1950	1949	1948	1947	1946	1945	1944	1943	1942	1941	1940
Michigan:																					
Registered births.....	25.0	25.6	26.5	27.6	27.6	27.0	27.2	26.8	26.9	26.7	25.3	24.8	24.9	26.5	23.8	20.7	21.2	23.6	22.4	19.7	18.8
Births adjusted for underregistration.....	25.2	25.8	26.7	27.8	27.8	27.2	27.4	27.0	27.1	27.0	25.5	25.1	25.2	26.9	24.1	21.1	21.6	24.1	22.9	20.2	19.3
Minnesota:																					
Registered births.....	25.7	26.3	25.7	26.3	25.6	25.8	26.0	26.0	26.2	26.6	25.3	25.2	25.4	27.0	24.6	21.7	22.4	22.9	22.1	20.0	19.0
Births adjusted for underregistration.....	25.7	26.3	25.7	26.3	25.6	25.8	26.0	26.1	26.2	26.6	25.3	25.2	25.4	27.1	24.7	21.7	22.4	22.9	22.2	20.1	19.1
Mississippi:																					
Registered births.....	27.2	28.4	28.4	29.2	29.8	30.8	31.3	30.5	30.0	30.4	29.8	31.9	31.5	31.5	30.2	27.2	29.0	29.5	27.0	25.7	24.1
Births adjusted for underregistration.....	27.5	28.8	28.8	29.6	30.2	31.3	31.9	31.0	30.6	31.0	30.4	32.8	32.6	32.9	31.7	28.9	31.1	32.0	29.6	28.5	27.1
Missouri:																					
Registered births.....	22.7	23.2	23.1	23.2	23.1	22.7	23.0	22.9	22.8	22.9	21.7	22.0	22.2	23.4	21.6	19.1	19.7	20.3	18.9	17.3	16.2
Births adjusted for underregistration.....	22.9	23.4	23.4	23.4	23.3	23.0	23.3	23.2	23.1	22.5	21.7	22.2	23.5	22.9	22.5	20.1	20.9	21.8	20.4	19.0	18.0
Montana:																					
Registered births.....	25.9	26.4	25.9	27.3	27.0	27.5	27.8	27.0	27.3	26.5	26.4	27.0	27.7	28.4	25.1	22.5	23.5	24.0	22.7	21.3	20.7
Births adjusted for underregistration.....	26.0	26.5	26.0	27.4	27.1	27.6	27.8	27.1	27.4	26.6	26.6	27.2	27.9	28.6	25.4	22.7	23.9	24.4	23.1	21.7	21.2
Nebraska:																					
Registered births.....	24.3	24.4	23.8	23.8	24.3	24.9	25.3	24.9	25.8	25.6	24.0	24.2	24.6	25.4	22.4	20.7	21.1	20.9	19.2	17.3	16.7
Births adjusted for underregistration.....	24.3	24.5	23.9	23.8	24.4	25.0	25.3	24.9	25.9	25.7	24.1	24.4	24.9	25.7	22.8	20.1	21.5	21.4	19.7	17.8	17.3
Nevada:																					
Registered births.....	25.5	25.3	25.2	25.8	26.3	26.5	27.4	26.7	25.1	24.2	22.9	23.4	23.7	27.1	23.1	22.8	23.3	22.4	21.1	18.5	19.1
Births adjusted for underregistration.....	26.1	25.9	25.9	26.4	26.9	27.1	28.1	27.3	25.6	24.7	23.4	23.9	24.2	27.7	23.7	23.4	23.9	23.1	21.7	19.1	20.1
New Hampshire:																					
Registered births.....	22.8	22.6	22.7	23.0	22.9	22.4	22.1	21.4	22.5	22.6	21.6	22.4	23.9	26.2	22.6	18.4	19.1	20.6	19.4	17.7	16.9
Births adjusted for underregistration.....	22.9	22.6	22.8	23.1	23.0	22.5	22.2	21.4	22.5	22.6	21.7	22.5	24.0	26.3	22.7	18.5	19.2	20.8	19.6	17.9	17.2
New Jersey:																					
Registered births.....	21.8	21.8	22.1	22.7	22.3	22.1	22.1	21.6	21.5	21.0	20.2	20.0	20.4	23.0	21.6	19.3	18.8	20.3	19.3	16.0	14.4
Births adjusted for underregistration.....	21.9	21.8	22.2	22.8	22.3	22.1	22.2	21.6	21.6	21.1	20.3	20.0	20.5	23.1	21.7	19.4	18.9	20.4	19.5	16.1	14.5
New Mexico:																					
Registered births.....	32.3	32.9	32.3	33.0	33.4	32.8	33.6	33.2	32.9	33.0	32.4	33.6	34.0	34.9	32.8	31.1	32.4	31.1	28.8	29.2	27.8
Births adjusted for underregistration.....	33.6	34.3	33.7	34.5	34.9	34.4	35.3	35.0	34.7	35.0	34.5	35.9	36.6	38.0	36.2	34.8	36.2	34.7	32.7	33.2	31.6
New York:																					
Registered births.....	21.4	21.6	21.7	21.9	21.5	21.5	21.2	20.9	21.5	21.3	20.3	20.2	20.8	23.1	21.5	19.2	18.7	19.8	19.0	15.9	14.5
Births adjusted for underregistration.....	21.5	21.7	21.8	22.0	21.6	21.5	21.3	21.0	21.6	21.3	20.4	20.3	20.9	23.3	21.6	19.3	18.8	20.0	19.2	16.1	14.7
North Carolina:																					
Registered births.....	24.1	24.9	25.3	26.0	27.0	27.2	27.8	27.1	27.1	26.9	26.2	27.6	28.5	29.9	27.7	26.0	27.1	28.0	26.0	24.1	22.5
Births adjusted for underregistration.....	24.7	25.5	25.9	26.7	27.7	28.0	28.6	28.0	28.0	27.9	27.3	28.9	30.0	31.8	29.6	28.2	29.7	31.1	29.3	27.7	26.3
North Dakota:																					
Registered births.....	26.3	27.5	27.3	26.7	27.2	28.0	28.5	27.9	28.5	28.6	27.5	28.2	28.6	29.5	26.8	24.2	25.4	24.7	22.9	21.6	20.5
Births adjusted for underregistration.....	26.3	27.5	27.3	26.7	27.3	28.1	28.5	28.0	28.6	28.7	27.7	28.4	28.9	29.9	27.2	24.6	26.0	25.4	23.8	22.7	21.6
Ohio:																					
Registered births.....	23.8	24.1	24.4	25.9	25.5	24.8	25.1	24.6	25.1	24.8	23.4	23.8	23.7	25.6	22.6	19.3	19.4	21.1	20.8	18.1	16.6
Births adjusted for underregistration.....	23.9	24.2	24.5	26.0	25.7	24.9	25.2	24.7	25.3	25.0	23.6	24.0	24.0	26.0	23.1	19.7	20.0	21.8	21.5	18.9	17.4
Oklahoma:																					
Registered births.....	21.9	22.4	22.2	22.5	22.8	22.3	22.2	23.4	22.7	22.9	22.4	23.6	24.1	25.2	23.8	22.3	24.2	23.5	21.2	20.5	19.2
Births adjusted for underregistration.....	22.2	22.8	22.5	22.9	23.2	22.7	23.8	24.1	23.4	23.7	23.3	24.7	25.5	26.8	25.6	24.4	26.3	26.4	24.2	23.8	22.6

Oregon:																					
Registered births.....	21.7	21.0	21.1	22.1	22.7	23.4	23.8	24.9	25.2	24.0	23.7	24.7	25.1	26.7	22.5	19.5	20.2	22.2	20.5	17.7	16.2
Births adjusted for underregistration.....	21.9	21.2	21.3	22.3	22.9	23.6	24.0	25.1	25.5	24.2	23.9	24.9	25.3	27.0	22.8	19.8	20.5	22.6	20.9	18.2	16.6
Pennsylvania:																					
Registered births.....	21.3	22.0	22.6	23.3	22.7	22.2	22.6	22.4	22.8	22.5	21.1	21.6	22.1	24.4	22.2	19.1	19.5	21.4	20.4	17.6	16.7
Births adjusted for underregistration.....	21.4	22.1	22.7	23.4	22.7	22.3	22.7	22.5	22.9	22.6	21.2	21.8	22.3	24.6	22.5	19.4	19.9	21.8	20.8	18.1	17.2
Rhode Island:																					
Registered births.....	21.4	21.8	21.4	22.3	21.6	21.7	22.1	21.4	21.3	21.7	20.5	20.6	21.4	23.9	22.4	19.8	20.0	21.2	19.7	16.1	15.2
Births adjusted for underregistration.....	21.4	21.9	21.4	22.3	21.7	21.8	22.1	21.5	21.3	21.7	20.5	20.6	21.5	23.9	22.5	19.9	20.2	21.3	19.9	16.3	15.4
South Carolina:																					
Registered births.....	25.1	25.7	26.3	27.9	28.8	28.9	29.9	29.1	28.7	28.0	27.1	29.0	28.9	29.9	28.3	27.3	28.8	30.0	26.0	25.1	23.5
Births adjusted for underregistration.....	26.8	27.5	28.2	30.0	31.1	31.3	32.5	31.8	31.5	31.0	30.2	32.6	33.1	34.4	33.1	32.5	34.8	36.9	32.7	32.2	30.6
South Dakota:																					
Registered births.....	25.9	27.0	26.4	26.6	26.9	28.1	27.7	27.9	28.2	27.8	27.3	27.3	26.8	27.5	24.8	22.7	23.6	22.9	21.2	19.9	18.7
Births adjusted for underregistration.....	26.2	27.3	26.7	26.9	27.2	28.3	28.0	28.3	28.5	28.1	27.7	27.7	27.3	28.2	25.5	23.4	24.5	23.8	22.2	20.8	19.6
Tennessee:																					
Registered births.....	23.0	23.6	23.8	24.5	24.9	24.9	25.6	25.1	24.5	25.0	24.7	25.6	25.5	27.4	25.3	22.9	24.4	24.8	22.4	20.3	18.9
Births adjusted for underregistration.....	23.2	23.9	24.1	24.8	25.2	25.3	26.0	25.5	25.1	25.7	25.0	26.7	27.0	29.2	27.5	25.6	27.8	28.9	26.7	24.8	23.8
Texas:																					
Registered births.....	26.0	26.5	26.6	27.7	27.9	27.7	28.5	28.3	27.2	26.9	26.4	26.5	25.9	26.9	25.8	24.8	26.6	26.2	22.5	21.2	19.8
Births adjusted for underregistration.....	26.6	27.1	27.3	28.4	28.6	28.5	29.4	29.2	28.2	27.9	27.6	27.9	27.5	28.6	28.2	27.7	28.9	29.1	25.3	24.4	23.1
Utah:																					
Registered births.....	29.5	29.5	30.2	31.4	31.6	31.8	31.3	32.7	32.8	32.4	30.8	31.5	31.7	34.2	29.2	27.7	27.7	29.8	28.3	24.7	24.3
Births adjusted for underregistration.....	29.8	29.8	30.5	31.7	31.9	32.1	31.6	33.0	33.2	32.8	31.1	31.9	32.1	34.6	29.7	28.2	28.4	30.6	29.2	25.6	25.2
Vermont:																					
Registered births.....	24.1	24.5	24.8	25.3	24.5	24.9	24.7	24.6	24.5	23.9	23.8	25.2	26.1	27.4	24.5	21.8	21.7	22.9	21.0	20.2	19.3
Births adjusted for underregistration.....	24.2	24.5	24.9	25.3	24.6	25.0	24.7	24.7	24.6	24.0	23.9	25.4	26.4	27.8	24.8	22.2	22.2	23.4	21.5	20.8	19.9
Virginia:																					
Registered births.....	24.1	24.5	24.7	25.3	26.0	26.4	26.8	25.9	25.8	25.4	24.7	25.2	25.6	26.8	24.8	23.9	25.2	26.1	24.3	22.3	21.3
Births adjusted for underregistration.....	24.3	24.7	25.0	25.6	26.4	26.8	27.2	26.3	25.9	26.1	25.4	26.0	26.5	27.8	25.8	25.0	26.5	27.7	26.0	24.0	23.2
Washington:																					
Registered births.....	22.9	23.3	23.7	24.3	24.4	24.0	24.9	25.0	25.1	24.0	23.5	24.6	24.8	26.5	23.7	21.6	22.8	24.1	21.8	17.7	16.2
Births adjusted for underregistration.....	23.0	23.4	23.8	24.4	24.5	24.1	25.1	25.2	25.3	24.1	23.0	24.8	25.0	26.7	23.9	21.9	23.1	24.5	22.2	18.1	16.6
West Virginia:																					
Registered births.....	21.2	22.8	24.0	24.0	24.0	23.5	24.4	24.1	25.1	25.5	25.2	27.2	27.6	29.3	26.7	23.0	24.3	25.0	24.0	23.3	22.2
Births adjusted for underregistration.....	21.6	23.2	24.4	24.5	24.6	24.1	25.1	24.9	26.0	26.7	26.6	28.9	29.5	31.5	29.0	25.3	26.9	27.9	27.1	26.7	25.7
Wisconsin:																					
Registered births.....	25.2	25.3	25.0	25.5	25.1	25.1	25.5	25.3	25.7	25.6	24.1	24.5	24.6	25.9	23.6	20.9	21.0	21.8	21.0	18.2	17.5
Births adjusted for underregistration.....	25.3	25.4	25.1	25.6	25.1	25.2	25.5	25.4	25.8	25.7	24.2	24.6	24.8	26.1	23.9	21.1	21.3	22.2	21.4	18.7	18.0
Wyoming:																					
Registered births.....	25.8	25.7	25.8	26.2	27.2	28.0	30.5	30.2	27.7	27.7	26.2	27.0	27.6	28.4	24.7	24.1	25.7	26.0	24.1	22.4	20.7
Births adjusted for underregistration.....	26.0	25.9	26.0	26.4	27.4	28.3	30.8	30.4	27.9	27.9	26.5	27.4	28.0	28.8	25.1	24.7	26.4	26.7	25.0	23.8	21.7

¹ By place of occurrence—Alaska prior to 1959 and Hawaii prior to 1960.

TABLE 20.—*Birth rates by age of mother and color for metropolitan and nonmetropolitan counties: United States and each division, 1950 and 1960*

[Rates are registered live births per 1,000 women in specified group]

Area, color, and year	15-44 years	Age of mother							
		10-14 years	15-19 years	20-24 years	25-29 years	30-34 years	35-39 years	40-44 years	45-49 years
UNITED STATES									
1960.....	118.0	0.8	89.1	258.1	197.4	112.7	56.2	15.5	0.9
1950.....	103.9	0.9	79.3	192.8	163.2	101.6	51.3	14.6	1.1
Metropolitan counties:									
1960.....	115.7	0.8	85.0	249.5	198.4	113.2	54.7	14.2	0.7
1950.....	96.4	0.8	68.2	175.9	157.9	97.4	45.7	11.4	0.7
Nonmetropolitan counties:									
1960.....	122.4	0.9	95.4	274.2	195.5	111.7	59.2	18.0	1.3
1950.....	115.0	1.1	91.1	217.2	171.7	108.4	60.1	19.6	1.7
White:									
1960.....	113.2	0.4	79.4	252.8	194.9	109.6	54.0	14.7	0.8
1950.....	100.8	0.4	68.7	188.0	163.1	101.2	50.4	14.1	1.0
Metropolitan counties:									
1960.....	111.3	0.3	73.3	243.8	197.5	111.7	53.6	13.8	0.7
1950.....	94.3	0.3	56.8	171.1	169.7	98.8	46.2	11.4	0.6
Nonmetropolitan counties:									
1960.....	116.8	0.4	88.7	269.4	190.0	105.3	54.8	16.3	1.1
1950.....	110.4	0.4	81.9	212.8	168.7	105.0	57.0	18.4	1.5
Nonwhite:									
1960.....	153.6	4.0	153.2	294.2	214.6	135.6	74.2	22.0	1.7
1950.....	128.6	4.7	153.2	228.6	163.8	105.0	58.6	19.1	2.1
Metropolitan counties:									
1960.....	146.6	4.1	170.3	285.3	203.8	122.9	63.5	16.8	1.1
1950.....	112.9	4.7	159.5	213.5	143.6	85.2	41.7	11.8	1.0
Nonmetropolitan counties:									
1960.....	168.7	3.8	141.1	311.5	241.9	168.9	101.2	33.8	3.1
1950.....	149.9	4.8	147.9	248.1	196.6	137.6	84.7	29.8	3.6
NEW ENGLAND									
1960.....	114.2	0.2	58.4	244.1	217.8	126.9	62.7	16.1	0.7
1950.....	93.2	0.2	39.9	161.8	165.8	106.7	52.2	13.6	0.8
Metropolitan counties:									
1960.....	111.4	0.2	51.1	234.6	217.9	128.9	63.7	15.9	0.7
1950.....	89.8	0.2	31.9	151.0	163.9	106.2	51.6	13.0	0.7
Nonmetropolitan counties:									
1960.....	123.8	0.3	81.8	275.5	217.3	119.7	59.1	17.1	0.9
1950.....	105.7	0.2	64.4	200.1	173.1	103.4	54.5	16.1	1.0
White:									
1960.....	113.1	0.2	56.2	242.1	218.3	127.2	62.5	16.1	0.7
1950.....	92.9	0.1	38.8	160.9	166.0	106.9	52.3	13.6	0.8
Metropolitan counties:									
1960.....	110.1	0.1	48.1	239.1	218.8	129.4	63.5	15.9	0.7
1950.....	89.4	0.1	30.4	149.7	164.0	106.5	51.7	13.0	0.7
Nonmetropolitan counties:									
1960.....	123.3	0.3	81.3	275.0	216.7	119.7	59.0	17.1	0.8
1950.....	105.6	0.2	64.1	200.2	173.2	103.5	54.4	16.1	1.0
Nonwhite:									
1960.....	150.6	2.4	148.4	295.7	204.6	116.2	70.7	17.0	1.5
1950.....	112.0	2.0	105.7	206.0	155.6	91.6	48.1	14.0	1.9
Metropolitan counties:									
1960.....	148.7	2.7	150.3	293.8	199.3	115.7	70.6	17.0	1.5
1950.....	112.1	2.0	106.4	207.5	155.9	91.4	46.4	14.3	1.8
Nonmetropolitan counties:									
1960.....	170.3	—	130.4	314.3	251.5	121.2	71.4	15.0	4.6
1950.....	110.9	1.7	99.8	189.1	152.2	93.2	68.8	10.5	3.0
MIDDLE ATLANTIC									
1960.....	105.1	0.5	60.3	229.6	196.5	113.5	54.5	13.3	0.7
1950.....	87.8	0.4	44.9	156.7	154.7	96.9	45.4	11.3	0.5
Metropolitan counties:									
1960.....	103.3	0.5	58.0	223.5	194.9	113.3	53.8	12.9	0.6
1950.....	85.3	0.4	41.4	149.9	152.6	96.0	44.2	10.6	0.5
Nonmetropolitan counties:									
1960.....	113.2	0.3	69.9	258.4	204.2	114.5	57.9	15.3	0.9
1950.....	100.9	0.3	59.8	191.2	165.8	102.1	52.5	15.0	0.9
White:									
1960.....	102.3	0.2	51.0	224.9	198.8	114.7	54.5	13.2	0.7
1950.....	86.7	0.2	37.9	152.8	157.0	98.7	46.1	11.4	0.6
Metropolitan counties:									
1960.....	100.1	0.2	46.6	217.5	197.6	114.8	53.8	12.8	0.6
1950.....	83.9	0.1	32.7	144.8	155.2	98.0	44.9	10.7	0.5

TABLE 20.—Birth rates by age of mother and color for metropolitan and nonmetropolitan counties: United States and each division, 1950 and 1960—Continued

Area, color, and year	15-44 years	Age of mother							
		10-14 years	15-19 years	20-24 years	25-29 years	30-34 years	35-39 years	40-44 years	45-49 years
MIDDLE ATLANTIC—continued									
White—Continued									
Nonmetropolitan counties:									
1960	112.1	0.2	67.9	256.0	204.1	114.2	57.7	15.2	0.9
1950	100.6	0.3	58.6	190.7	166.1	102.3	52.4	15.0	0.9
Nonwhite:									
1960	129.8	3.8	159.3	266.2	178.7	108.5	54.0	13.6	0.9
1950	100.5	3.7	138.3	200.7	129.0	75.0	36.6	9.7	0.7
Metropolitan counties:									
1960	128.6	3.7	160.3	263.0	177.2	102.4	53.4	13.4	0.9
1950	99.9	3.8	139.0	199.9	128.2	74.4	35.9	9.5	0.7
Nonmetropolitan counties:									
1960	155.1	5.1	143.8	331.1	209.4	127.1	66.0	18.9	1.0
1950	116.6	2.2	124.0	221.0	151.3	93.2	58.1	15.0	1.6
EAST NORTH CENTRAL									
1960	120.9	0.6	82.7	266.3	206.1	117.7	58.9	16.0	0.9
1950	104.4	0.5	70.1	198.4	168.2	102.4	50.1	13.2	0.9
Metropolitan counties:									
1960	120.8	0.7	81.6	259.4	208.4	120.4	59.1	15.4	0.8
1950	101.2	0.6	68.7	189.2	165.1	100.1	47.0	11.4	0.7
Nonmetropolitan counties:									
1960	121.2	0.3	84.6	281.6	200.5	111.5	58.5	17.4	1.2
1950	110.4	0.3	72.1	216.2	174.7	107.0	56.2	16.8	1.2
White:									
1960	118.1	0.3	74.9	263.5	205.9	116.5	58.3	15.9	0.9
1950	103.6	0.3	63.7	196.3	170.5	103.9	50.9	13.3	0.9
Metropolitan counties:									
1960	116.8	0.3	69.6	254.8	208.6	119.3	58.3	15.2	0.8
1950	99.8	0.2	58.2	185.0	168.1	102.1	48.0	11.5	0.7
Nonmetropolitan counties:									
1960	120.6	0.3	83.7	280.8	200.4	110.8	58.2	17.3	1.2
1950	110.3	0.3	71.3	216.0	175.1	107.1	56.1	16.7	1.2
Nonwhite:									
1960	149.6	3.6	174.4	293.1	207.2	128.7	65.4	17.7	0.8
1950	114.2	3.9	164.1	225.4	140.9	83.0	40.0	11.3	1.0
Metropolitan counties:									
1960	149.2	3.7	177.7	291.1	207.3	127.5	64.4	17.4	0.7
1950	113.8	3.9	169.2	225.3	139.9	81.8	38.4	10.6	0.9
Nonmetropolitan counties:									
1960	156.5	3.0	135.5	324.2	205.5	151.2	82.5	21.2	2.0
1950	119.9	4.0	121.1	226.2	154.7	100.2	60.8	20.0	2.3
WEST NORTH CENTRAL									
1960	127.0	0.5	82.9	274.8	214.7	122.9	64.2	18.8	1.2
1950	111.8	0.4	70.2	211.1	181.3	114.1	58.4	17.1	1.2
Metropolitan counties:									
1960	128.8	0.6	90.1	261.3	215.4	123.6	61.8	17.1	1.1
1950	104.7	0.6	74.4	188.6	169.0	105.0	49.6	12.4	0.6
Nonmetropolitan counties:									
1960	125.4	0.3	77.8	288.0	214.1	122.3	66.3	20.2	1.4
1950	116.6	0.3	68.0	227.4	190.6	120.4	64.4	20.4	1.5
White:									
1960	124.6	0.3	78.2	272.1	213.4	121.1	63.3	18.7	1.2
1950	111.3	0.2	66.8	210.5	182.3	114.6	58.5	17.2	1.2
Metropolitan counties:									
1960	125.3	0.3	80.8	256.0	214.2	121.5	60.9	17.0	1.0
1950	103.9	0.3	66.5	186.6	171.0	106.2	50.2	12.6	0.6
Nonmetropolitan counties:									
1960	124.0	0.2	76.5	287.0	212.8	120.7	65.3	19.9	1.4
1950	116.0	0.2	67.0	227.0	190.3	120.1	63.8	20.2	1.5
Nonwhite:									
1960	177.3	4.7	191.7	330.1	239.1	159.8	83.6	23.0	1.9
1950	123.8	5.4	158.7	225.4	156.8	101.5	56.5	16.2	1.8
Metropolitan counties:									
1960	172.9	4.7	217.3	330.8	229.6	148.1	73.0	18.3	1.9
1950	114.8	5.2	180.6	216.4	142.5	89.3	41.8	10.8	0.8
Nonmetropolitan counties:									
1960	191.6	4.8	135.9	328.0	272.1	203.8	126.5	41.4	1.6
1950	149.7	5.6	120.6	249.7	206.1	143.4	107.1	33.8	4.8

TABLE 20.—Birth rates by age of mother and color for metropolitan and nonmetropolitan counties: United States and each division, 1950 and 1960—Continued

Area, color, and year	15-44 years	Age of mother							
		10-14 years	15-19 years	20-24 years	25-29 years	30-34 years	35-39 years	40-44 years	45-49 years
SOUTH ATLANTIC									
1960.....	116.8	1.6	107.6	248.9	181.6	102.9	51.8	14.7	1.0
1950.....	107.6	1.8	102.7	193.2	152.4	97.4	52.5	16.2	1.5
Metropolitan counties:									
1960.....	115.9	1.6	109.2	246.3	185.4	103.3	49.6	13.0	0.6
1950.....	98.4	2.0	99.0	178.1	144.8	89.9	43.1	10.9	0.7
Nonmetropolitan counties:									
1960.....	117.7	1.6	106.3	251.8	177.3	102.5	54.4	16.7	1.4
1950.....	114.5	1.7	104.7	204.3	155.9	103.6	60.1	20.6	2.2
White:									
1960.....	106.2	0.5	90.2	236.4	172.6	93.9	45.8	12.6	0.7
1950.....	99.2	0.5	83.0	181.5	147.0	93.4	49.1	15.0	1.3
Metropolitan counties:									
1960.....	107.1	0.4	88.3	235.3	180.4	98.7	46.4	12.2	0.5
1950.....	93.8	0.5	76.1	169.3	144.9	91.5	43.2	10.7	0.5
Nonmetropolitan counties:									
1960.....	105.2	0.6	92.0	237.7	164.0	88.2	45.0	13.1	1.0
1950.....	103.3	0.5	86.8	190.9	148.8	95.0	54.0	18.6	1.0
Nonwhite:									
1960.....	153.4	4.5	158.9	289.8	212.4	135.8	75.0	22.7	1.8
1950.....	133.4	4.9	163.5	226.9	170.2	110.8	62.9	20.5	2.4
Metropolitan counties:									
1960.....	147.6	5.2	178.6	282.5	202.5	120.4	62.2	16.0	1.0
1950.....	113.7	6.3	165.4	206.7	144.3	84.2	42.8	11.7	1.1
Nonmetropolitan counties:									
1960.....	159.2	4.0	144.8	297.5	223.7	153.4	89.4	29.9	2.6
1950.....	146.7	4.4	148.1	239.7	189.7	131.7	78.5	27.2	3.4
EAST SOUTH CENTRAL									
1960.....	121.6	1.6	109.2	252.3	182.4	107.5	59.1	18.3	1.4
1950.....	117.3	2.1	110.5	207.3	162.3	106.8	63.0	22.6	2.1
Metropolitan counties:									
1960.....	119.1	1.8	109.8	246.3	183.8	102.8	52.3	14.6	0.8
1950.....	105.8	1.9	110.1	188.9	150.8	93.6	47.5	13.6	0.8
Nonmetropolitan counties:									
1960.....	123.2	1.6	108.9	256.1	181.4	110.8	63.6	20.6	1.8
1950.....	122.8	2.2	110.6	216.6	163.5	113.6	70.8	27.1	2.7
White:									
1960.....	108.8	0.6	95.1	236.8	167.0	93.8	49.5	15.0	1.1
1950.....	107.1	0.7	91.7	192.9	153.1	99.1	58.1	20.7	1.7
Metropolitan counties:									
1960.....	108.6	0.5	91.8	232.6	174.1	94.1	46.3	12.3	0.6
1950.....	98.7	0.5	86.3	177.0	147.4	90.0	46.1	12.5	0.7
Nonmetropolitan counties:									
1960.....	108.8	0.6	96.7	239.4	162.4	93.6	51.5	16.6	1.4
1950.....	110.9	0.8	93.6	200.7	156.1	103.6	63.9	24.7	2.2
Nonwhite:									
1960.....	170.0	4.7	153.6	307.7	242.9	163.1	99.4	31.3	2.5
1950.....	150.6	6.0	164.6	252.8	195.3	134.5	78.3	28.9	3.1
Metropolitan counties:									
1960.....	154.9	5.3	162.6	291.8	217.7	134.1	74.8	22.3	1.5
1950.....	126.7	5.6	172.0	224.7	162.2	105.0	51.2	17.1	1.0
Nonmetropolitan counties:									
1960.....	180.7	4.3	148.8	319.1	262.9	186.9	119.1	38.0	3.3
1950.....	163.5	6.1	161.8	267.6	215.1	152.6	94.9	35.8	4.4
WEST SOUTH CENTRAL									
1960.....	126.7	1.2	114.3	273.6	190.1	108.6	55.7	16.4	1.1
1950.....	113.9	1.5	108.1	215.8	162.7	100.3	54.3	16.3	1.4
Metropolitan counties:									
1960.....	127.3	1.2	119.8	267.7	190.2	106.9	52.8	14.3	0.9
1950.....	109.5	1.4	111.7	202.4	157.0	94.2	44.9	11.7	0.9
Nonmetropolitan counties:									
1960.....	126.0	1.2	108.4	282.1	189.8	111.1	60.0	19.0	1.2
1950.....	117.0	1.5	106.3	225.9	167.3	104.7	60.9	19.5	1.7
White:									
1960.....	119.3	0.6	105.1	265.4	182.8	100.4	50.3	14.3	0.8
1950.....	109.5	0.7	97.6	211.3	160.1	97.2	51.3	15.2	1.3
Metropolitan counties:									
1960.....	121.0	0.6	107.8	260.3	185.4	101.9	49.5	13.4	0.8
1950.....	107.1	0.7	98.3	198.3	157.5	94.8	44.7	11.6	0.9

TABLE 20.—*Birth rates by age of mother and color for metropolitan and nonmetropolitan counties: United States and each division, 1950 and 1960—Continued*

Area, color, and year	15-44 years	Age of mother							
		10-14 years	15-19 years	20-24 years	25-29 years	30-34 years	35-39 years	40-44 years	45-49 years
WEST SOUTH CENTRAL—continued									
White—Continued									
Nonmetropolitan counties:									
1960	117.1	0.6	102.2	275.6	178.9	98.3	51.4	15.5	0.8
1950	111.2	0.7	97.3	221.4	162.2	99.1	55.9	17.7	1.5
Nonwhite:									
1960	165.0	3.8	155.9	308.5	227.6	152.4	86.9	27.9	2.3
1950	135.0	4.6	151.7	236.2	175.9	115.9	68.6	21.9	2.1
Metropolitan counties:									
1960	161.4	4.3	182.5	306.2	215.2	134.0	71.9	19.3	1.3
1950	121.4	4.8	173.8	222.4	154.1	91.3	45.8	12.4	1.1
Nonmetropolitan counties:									
1960	169.3	3.4	133.4	311.3	245.6	179.3	107.0	38.1	3.4
1950	144.1	4.5	141.9	245.6	193.2	134.6	84.9	28.4	2.8
MOUNTAIN									
1960	136.0	0.5	104.5	297.1	213.0	121.6	62.8	19.0	1.6
1950	126.4	0.5	95.5	240.9	189.5	117.4	62.7	20.7	1.9
Metropolitan counties:									
1960	129.5	0.5	102.4	275.2	206.8	117.3	58.2	16.1	1.1
1950	120.7	0.6	94.6	223.1	183.7	114.2	56.2	16.1	1.2
Nonmetropolitan counties:									
1960	142.6	0.4	106.4	320.4	219.6	126.2	67.8	22.0	2.1
1950	129.0	0.5	95.8	249.0	192.4	119.0	65.6	22.9	2.3
White:									
1960	132.4	0.4	102.2	294.6	208.7	117.3	59.7	18.0	1.4
1950	125.0	0.4	94.8	240.8	188.3	115.5	60.9	20.0	1.6
Metropolitan counties:									
1960	127.5	0.4	98.6	273.5	205.0	116.1	57.1	16.0	1.1
1950	120.2	0.5	93.1	222.8	183.8	113.8	56.2	16.0	1.1
Nonmetropolitan counties:									
1960	137.6	0.4	105.4	317.8	212.7	118.6	62.6	20.1	1.7
1950	127.2	0.4	95.5	249.1	190.5	116.3	63.1	21.9	1.8
Nonwhite:									
1960	204.5	2.2	146.4	336.7	284.1	203.0	132.7	44.6	7.6
1950	157.1	2.0	107.4	243.4	216.4	166.2	106.4	39.6	10.6
Metropolitan counties:									
1960	177.1	3.7	195.4	311.1	242.7	144.5	85.7	19.2	1.3
1950	134.9	2.7	134.5	231.8	180.4	124.2	58.2	18.0	2.3
Nonmetropolitan counties:									
1960	224.7	1.5	120.6	354.1	316.8	252.7	174.2	67.8	13.2
1950	164.9	1.9	101.2	247.1	231.4	184.2	125.9	48.1	13.9
PACIFIC									
1960	116.8	0.6	98.7	271.7	192.2	104.5	49.1	13.4	0.8
1950	103.5	0.5	91.0	207.3	162.2	94.9	43.6	11.6	0.7
Metropolitan counties:									
1960	115.4	0.6	97.2	264.1	191.5	104.7	48.8	13.1	0.8
1950	99.0	0.5	83.0	194.7	158.7	93.2	42.2	10.7	0.6
Nonmetropolitan counties:									
1960	122.7	0.5	104.1	304.2	195.0	103.7	50.3	14.9	0.9
1950	115.8	0.4	107.7	241.3	172.7	99.7	47.9	14.4	0.1
White:									
1960	113.4	0.4	95.4	268.6	187.7	100.5	47.1	12.9	0.7
1950	102.3	0.3	88.4	206.1	162.0	94.4	43.3	11.4	0.7
Metropolitan counties:									
1960	111.8	0.4	92.8	260.8	187.4	100.9	46.9	12.6	0.7
1950	97.7	0.3	79.6	192.9	158.7	93.1	41.9	10.4	0.6
Nonmetropolitan counties:									
1960	119.6	0.5	104.2	300.5	188.7	99.0	47.7	14.1	0.7
1950	114.4	0.3	106.1	239.9	171.3	98.3	47.2	14.1	1.0
Nonwhite:									
1960	149.2	2.2	133.0	299.7	229.1	138.3	68.5	19.3	1.4
1950	123.0	3.3	136.0	224.3	165.6	101.6	49.2	16.2	1.6
Metropolitan counties:									
1960	146.3	2.4	139.2	291.5	222.3	134.2	65.4	18.0	1.0
1950	117.1	3.4	131.2	215.3	169.0	95.0	46.1	14.9	1.4
Nonmetropolitan counties:									
1960	168.8	1.3	102.6	362.0	277.2	167.6	92.4	28.6	3.7
1950	167.2	2.9	159.2	287.8	223.2	156.0	74.9	26.7	2.7

TABLE 21.—*Birth rates by live-birth order and color for metropolitan and nonmetropolitan counties: United States and each division, 1950 and 1960*

[Rates are registered live births per 1,000 women aged 15-44 years in specified color group]

Area, color, and year	Total	Live-birth order						
		1st	2d	3d	4th	5th	6th and 7th	8th and over
UNITED STATES								
1960.....	118.0	31.1	29.2	22.8	14.6	8.3	7.6	4.3
1950.....	103.9	32.9	31.6	18.1	8.9	4.6	4.5	3.3
Metropolitan counties:								
1960.....	115.7	31.0	29.5	22.9	14.3	7.9	6.8	3.3
1950.....	96.4	33.0	31.3	16.7	7.5	3.5	2.8	1.6
Nonmetropolitan counties:								
1960.....	122.4	31.3	28.7	22.7	15.2	9.1	9.0	6.3
1950.....	115.0	32.8	32.0	20.1	11.0	6.4	6.9	5.8
White:								
1960.....	113.2	30.8	29.2	22.7	14.1	7.5	6.1	2.8
1950.....	100.8	33.0	32.0	17.6	8.2	4.0	3.6	2.4
Metropolitan counties:								
1960.....	111.3	30.7	29.5	22.7	13.7	7.1	5.5	2.2
1950.....	94.3	33.1	31.7	16.3	6.9	3.0	2.2	1.2
Nonmetropolitan counties:								
1960.....	116.8	31.0	28.8	22.6	14.7	8.3	7.3	4.0
1950.....	110.4	32.8	32.4	19.6	10.2	5.5	5.6	4.2
Nonwhite:								
1960.....	153.6	33.6	29.3	24.0	18.6	14.1	18.4	15.6
1950.....	128.6	32.2	28.7	21.5	14.2	9.6	11.6	10.8
Metropolitan counties:								
1960.....	146.6	33.3	29.8	24.3	18.4	13.4	16.3	11.0
1950.....	112.9	31.5	28.4	20.2	12.3	7.5	7.7	5.2
Nonmetropolitan counties:								
1960.....	168.7	34.1	28.1	23.4	19.0	15.6	22.9	25.5
1950.....	149.9	33.1	29.1	23.2	16.8	12.5	16.9	18.4
NEW ENGLAND								
1960.....	114.2	30.3	29.9	24.5	14.6	7.3	5.5	2.0
1950.....	93.2	32.0	31.4	16.3	7.1	3.1	2.3	1.2
Metropolitan counties:								
1960.....	111.4	29.8	29.8	23.9	14.2	6.8	5.1	1.8
1950.....	89.8	31.8	31.0	15.5	6.4	2.6	1.8	0.7
Nonmetropolitan counties:								
1960.....	123.8	31.8	30.5	25.3	16.3	9.3	7.5	3.2
1950.....	105.7	32.5	32.6	19.2	9.6	4.8	4.1	2.8
White:								
1960.....	113.1	30.1	29.6	24.1	14.5	7.3	5.5	1.9
1950.....	92.9	32.0	31.4	16.2	6.9	3.0	2.2	1.1
Metropolitan counties:								
1960.....	110.1	29.8	29.7	23.8	13.9	6.5	4.8	1.5
1950.....	89.4	31.9	31.1	15.3	6.2	2.5	1.6	0.7
Nonmetropolitan counties:								
1960.....	123.3	31.8	30.3	25.2	16.3	9.2	7.4	3.2
1950.....	105.6	32.5	32.6	19.1	9.6	4.8	4.1	2.8
Nonwhite:								
1960.....	150.6	38.6	39.4	36.1	16.5	7.2	8.2	4.7
1950.....	112.0	28.3	30.5	22.3	13.6	6.0	7.3	4.0
Metropolitan counties:								
1960.....	148.7	31.9	31.4	26.3	21.0	13.5	15.7	9.0
1950.....	112.1	28.3	30.6	22.4	13.6	5.9	7.6	3.7
Nonmetropolitan counties:								
1960.....	170.3	31.7	43.4	33.1	22.1	16.2	15.9	7.9
1950.....	110.9	28.8	28.5	20.9	12.9	7.3	5.0	7.6
MIDDLE ATLANTIC								
1960.....	105.1	28.7	28.0	21.2	12.6	6.7	5.4	2.4
1950.....	87.3	31.3	29.3	14.5	6.3	2.9	2.3	1.3
Metropolitan counties:								
1960.....	103.3	28.7	27.9	20.8	12.2	6.4	5.2	2.2
1950.....	85.3	31.2	28.9	13.8	5.8	2.6	2.0	1.1
Nonmetropolitan counties:								
1960.....	113.2	28.5	28.6	23.0	14.8	8.4	6.8	3.1
1950.....	100.9	31.5	31.4	17.9	8.8	4.5	4.1	2.8
White:								
1960.....	102.3	28.2	27.8	21.1	12.3	6.3	4.8	1.8
1950.....	86.7	31.3	29.4	14.2	6.0	2.6	2.1	1.2

TABLE 21.—Birth rates by live-birth order and color for metropolitan and nonmetropolitan counties: United States and each division, 1950 and 1960—Continued

Area, color, and year	Total	Live-birth order						
		1st	2d	3d	4th	5th	6th and 7th	8th and over
MIDDLE ATLANTIC—continued								
White—continued								
Metropolitan counties:								
1960	100.1	28.2	27.6	20.7	11.8	5.9	4.3	1.6
1950	83.9	31.2	29.0	13.4	5.4	2.3	1.7	0.9
Nonmetropolitan counties:								
1960	112.1	28.3	28.5	22.9	14.7	8.2	6.6	2.9
1950	100.6	31.5	31.5	17.9	8.8	4.4	4.0	2.7
Nonwhite:								
1960	129.8	33.1	29.7	22.1	15.6	10.4	11.7	7.2
1950	100.5	31.2	27.3	17.8	9.8	5.6	5.3	3.5
Metropolitan counties:								
1960	128.6	33.1	29.5	22.0	15.3	10.2	11.4	7.0
1950	99.9	31.2	27.3	17.8	9.8	5.5	5.2	3.3
Nonmetropolitan counties:								
1960	155.1	33.6	33.8	24.6	21.0	13.7	17.1	11.3
1950	116.6	32.2	27.2	19.8	12.1	8.0	9.4	7.8
EAST NORTH CENTRAL								
1960	120.9	29.9	29.4	24.1	16.1	9.3	8.3	3.9
1950	104.4	33.4	33.0	18.9	9.0	4.3	3.6	2.1
Metropolitan counties:								
1960	120.8	30.0	29.6	24.1	16.0	9.2	8.2	3.7
1950	101.2	33.9	32.8	18.1	8.2	3.8	2.9	1.5
Nonmetropolitan counties:								
1960	121.2	29.6	28.9	24.1	16.4	9.5	8.5	4.3
1950	110.4	32.4	33.5	20.6	10.4	5.4	5.0	3.2
White:								
1960	118.1	29.7	29.4	24.0	15.8	8.8	7.3	3.1
1950	103.6	33.5	33.3	18.8	8.7	4.1	3.3	1.9
Metropolitan counties:								
1960	116.8	29.8	29.7	24.0	15.5	8.5	6.8	2.5
1950	99.8	34.2	33.2	17.7	7.7	3.4	2.4	1.2
Nonmetropolitan counties:								
1960	120.6	29.6	28.9	24.1	16.3	9.4	8.3	4.1
1950	110.3	32.4	33.6	20.6	10.3	5.4	4.9	3.1
Nonwhite:								
1960	149.6	31.0	29.0	24.7	19.5	14.6	18.2	12.6
1950	114.2	31.7	29.0	21.0	12.7	7.5	7.5	4.9
Metropolitan counties:								
1960	149.2	31.0	29.0	24.7	19.4	14.5	18.2	12.3
1950	113.8	31.9	29.2	21.0	12.6	7.4	7.2	4.4
Nonmetropolitan counties:								
1960	156.5	30.7	28.3	25.4	20.8	15.5	18.5	17.4
1950	119.9	28.6	26.2	21.0	14.3	9.0	10.5	10.4
WEST NORTH CENTRAL								
1960	127.0	31.7	30.1	24.9	16.8	10.0	9.1	4.5
1950	111.8	34.3	34.4	20.5	10.2	5.1	4.5	2.7
Metropolitan counties:								
1960	128.8	33.0	31.4	25.6	16.6	9.8	8.7	3.8
1950	104.7	34.8	34.0	18.9	8.5	3.9	3.0	1.5
Nonmetropolitan counties:								
1960	125.4	30.6	29.0	24.3	17.0	10.1	9.4	5.1
1950	116.6	34.0	34.7	21.6	11.4	5.9	5.5	3.6
White:								
1960	124.6	31.5	29.9	24.7	16.5	9.7	8.4	3.9
1950	111.3	34.3	34.6	20.5	10.1	5.0	4.3	2.5
Metropolitan counties:								
1960	125.3	32.8	31.2	25.4	16.2	9.3	7.5	2.9
1950	103.9	34.9	34.4	18.8	8.2	3.6	2.7	1.2
Nonmetropolitan counties:								
1960	124.0	30.4	28.9	24.2	16.8	10.0	9.1	4.7
1950	116.0	33.9	34.7	21.6	11.3	5.8	5.3	3.3
Nonwhite:								
1960	177.3	35.8	33.2	28.5	21.9	16.8	23.5	17.6
1950	123.8	33.4	28.8	21.1	13.1	8.5	10.4	8.4
Metropolitan counties:								
1960	172.9	34.3	33.4	28.5	21.5	16.7	22.8	15.2
1950	114.8	32.8	28.3	20.7	12.1	7.6	8.2	5.1

TABLE 21.—*Birth rates by live-birth order and color for metropolitan and nonmetropolitan counties: United States and each division, 1960 and 1950—Continued*

Area, color, and year	Total	Live-birth order						
		1st	2d	3d	4th	5th	6th and 7th	8th and over
WEST NORTH CENTRAL—continued								
Nonwhite:								
Metropolitan counties:								
1960.....	191.6	38.8	32.7	28.7	23.2	17.1	25.9	25.1
1950.....	149.7	35.2	30.2	22.4	16.0	11.2	16.9	17.9
SOUTH ATLANTIC								
1960.....	116.8	32.5	28.4	20.9	13.4	8.0	8.0	5.6
1950.....	107.6	32.5	29.4	17.8	9.8	5.9	6.6	5.0
Metropolitan counties:								
1960.....	115.9	32.5	29.3	21.7	13.6	7.8	7.1	3.8
1950.....	98.4	33.0	29.9	16.7	8.1	4.1	3.9	2.6
Nonmetropolitan counties:								
1960.....	117.7	32.4	27.5	20.1	13.1	8.2	9.0	7.5
1950.....	114.5	32.0	29.0	18.6	11.1	7.1	8.6	8.0
White:								
1960.....	106.2	32.2	28.7	20.4	12.0	6.1	4.7	2.1
1950.....	99.2	32.6	30.0	16.7	8.1	4.3	4.3	3.2
Metropolitan counties:								
1960.....	107.1	32.5	29.6	21.2	12.2	6.0	4.2	1.4
1950.....	93.8	33.7	30.8	15.9	6.8	3.0	2.3	1.2
Nonmetropolitan counties:								
1960.....	105.2	32.0	27.6	19.6	11.7	6.2	5.3	2.9
1950.....	103.3	31.7	29.3	17.2	9.2	5.3	5.8	4.7
Nonwhite:								
1960.....	153.4	33.2	27.6	22.7	18.2	14.6	19.4	17.6
1950.....	133.4	32.1	27.8	21.2	15.0	10.6	13.7	13.0
Metropolitan counties:								
1960.....	147.6	32.8	28.4	23.5	18.7	14.3	17.6	12.3
1950.....	113.7	30.8	27.1	19.4	12.5	8.0	9.2	6.6
Nonmetropolitan counties:								
1960.....	159.2	33.6	26.9	21.9	17.7	14.8	21.3	22.0
1950.....	146.7	33.1	28.2	22.4	16.6	12.3	16.7	17.4
EAST SOUTH CENTRAL								
1960.....	121.6	32.4	28.4	20.7	13.5	8.5	9.7	8.3
1950.....	117.3	33.0	29.9	19.0	11.1	7.2	8.7	8.4
Metropolitan counties:								
1960.....	119.1	31.8	29.3	21.9	13.8	8.3	8.5	5.5
1950.....	105.3	33.2	30.4	18.1	9.3	5.5	5.4	3.9
Nonmetropolitan counties:								
1960.....	123.2	32.8	27.9	20.0	13.2	8.7	10.5	10.1
1950.....	122.8	32.9	29.6	19.5	11.9	8.0	10.3	10.6
White:								
1960.....	108.8	31.8	28.6	20.0	11.9	6.5	6.0	3.9
1950.....	107.1	32.8	29.7	17.5	9.4	5.6	6.5	5.5
Metropolitan counties:								
1960.....	108.6	31.5	29.8	21.5	12.4	6.2	4.8	2.3
1950.....	98.7	33.6	31.0	16.8	7.7	4.0	3.5	2.1
Nonmetropolitan counties:								
1960.....	108.8	32.0	27.9	19.1	11.6	6.6	6.7	4.8
1950.....	110.9	32.4	29.2	17.9	10.2	6.4	7.9	7.1
Nonwhite:								
1960.....	170.0	34.5	27.9	23.4	19.3	16.1	23.8	25.0
1950.....	150.6	33.8	30.4	23.9	16.7	12.2	16.0	17.6
Metropolitan counties:								
1960.....	154.9	32.9	27.5	23.1	18.8	15.3	21.2	16.2
1950.....	126.7	31.8	28.6	22.0	14.1	10.0	11.1	9.2
Nonmetropolitan counties:								
1960.....	180.7	35.7	28.2	23.6	19.6	16.7	25.6	31.4
1950.....	163.6	34.9	31.3	24.9	18.0	13.4	18.7	22.2
WEST SOUTH CENTRAL								
1960.....	126.7	33.1	30.3	23.2	14.8	8.9	9.3	7.2
1950.....	113.9	33.6	31.7	19.4	10.6	6.2	6.8	5.8
Metropolitan counties:								
1960.....	127.3	34.0	31.6	23.9	15.1	8.7	8.6	5.4
1950.....	109.5	35.3	33.1	19.1	9.4	4.9	4.5	3.2
Nonmetropolitan counties:								
1960.....	126.0	31.9	28.5	22.2	14.6	9.1	10.2	9.5
1950.....	117.0	32.4	30.7	19.5	11.4	7.1	8.3	7.6

TABLE 21.—*Birth rates by live-birth order and color for metropolitan and nonmetropolitan counties: United States and each division, 1950 and 1960—Continued*

Area, color, and year	Total	Live-birth order						
		1st	2d	3d	4th	5th	6th and 7th	8th and over
WEST SOUTH CENTRAL—continued								
White:								
1960.....	119.3	33.0	30.6	22.9	13.9	7.6	6.8	4.5
1950.....	109.5	34.0	32.4	18.7	9.6	5.1	5.4	4.2
Metropolitan counties:								
1960.....	121.0	34.0	31.9	23.5	14.0	7.4	6.5	3.7
1950.....	107.1	35.9	34.0	18.5	8.4	4.1	3.6	2.5
Nonmetropolitan counties:								
1960.....	117.1	31.8	28.9	22.0	13.7	7.8	7.3	5.6
1950.....	111.2	32.7	31.3	18.9	10.4	5.9	6.7	5.4
Nonwhite:								
1960.....	165.0	33.6	28.9	24.9	19.6	15.4	21.8	20.8
1950.....	135.0	31.4	28.2	22.3	15.4	11.0	13.2	13.4
Metropolitan counties:								
1960.....	161.4	34.4	30.4	26.2	20.6	15.3	19.9	14.6
1950.....	121.4	31.9	28.9	21.9	14.2	8.9	9.0	6.5
Nonmetropolitan counties:								
1960.....	169.3	32.6	27.0	23.3	18.5	15.5	24.0	28.5
1950.....	144.1	31.1	27.7	22.6	16.2	12.4	16.0	18.0
MOUNTAIN								
1960.....	136.0	34.4	31.6	26.3	17.9	10.6	9.4	5.6
1950.....	126.4	36.4	36.7	23.5	12.7	6.5	6.1	4.6
Metropolitan counties:								
1960.....	129.5	34.7	30.9	25.5	17.0	9.4	8.0	4.1
1950.....	120.7	37.7	36.5	22.0	11.5	5.4	4.6	3.0
Nonmetropolitan counties:								
1960.....	142.6	34.1	32.4	27.2	18.9	11.8	11.0	7.2
1950.....	129.0	35.8	36.7	24.1	13.2	7.0	6.8	5.3
White:								
1960.....	132.4	34.1	31.5	26.1	17.6	10.2	8.5	4.5
1950.....	125.0	36.5	36.9	23.3	12.4	6.1	5.6	4.1
Metropolitan counties:								
1960.....	127.5	34.3	30.8	25.3	16.8	9.1	7.5	3.6
1950.....	120.2	37.8	36.7	21.9	11.4	5.2	4.4	2.9
Nonmetropolitan counties:								
1960.....	137.6	33.8	32.3	26.9	18.4	11.2	9.5	5.5
1950.....	127.2	35.9	37.1	24.0	12.9	6.6	6.1	4.7
Nonwhite:								
1960.....	204.5	41.0	34.2	30.0	24.8	19.5	28.0	26.9
1950.....	167.1	34.6	30.5	26.3	18.1	13.9	18.2	15.5
Metropolitan counties:								
1960.....	177.1	42.0	33.5	28.9	22.2	16.5	18.9	15.1
1950.....	134.9	36.2	33.2	24.2	14.8	10.6	10.0	5.9
Nonmetropolitan counties:								
1960.....	224.7	40.3	34.7	30.8	26.7	21.7	34.8	35.6
1950.....	164.9	34.1	29.6	26.9	19.3	15.0	21.0	18.9
PACIFIC								
1960.....	116.8	32.2	30.0	23.4	14.6	7.6	6.2	2.8
1950.....	103.5	33.5	34.4	19.4	8.4	3.6	2.7	1.5
Metropolitan counties:								
1960.....	115.4	32.3	30.0	23.1	14.2	7.3	5.9	2.
1950.....	99.0	33.2	33.5	18.4	7.6	3.1	2.2	1.
Nonmetropolitan counties:								
1960.....	122.7	31.9	29.8	24.7	16.2	8.8	7.3	4.0
1950.....	115.8	34.4	36.8	22.3	10.5	5.1	4.1	2.6
White:								
1960.....	113.4	31.8	29.6	23.1	14.1	7.1	5.5	2.2
1950.....	102.3	33.5	34.4	19.2	8.0	3.3	2.4	1.3
Metropolitan counties:								
1960.....	111.8	31.8	29.6	22.8	13.7	6.8	5.2	2.0
1950.....	97.7	33.2	33.6	18.1	7.1	2.8	1.9	1.0
Nonmetropolitan counties:								
1960.....	119.6	31.7	29.5	24.5	15.9	8.4	6.6	3.1
1950.....	114.4	34.4	36.6	22.1	10.3	4.9	3.9	2.3
Nonwhite:								
1960.....	149.2	36.7	33.8	26.6	18.9	12.3	12.8	8.2
1950.....	123.0	33.3	33.2	23.3	14.1	7.9	7.0	4.2
Metropolitan counties:								
1960.....	146.3	37.1	33.7	26.3	18.5	11.9	12.0	6.9
1950.....	117.1	32.8	32.0	22.4	13.3	7.4	6.1	3.1
Nonmetropolitan counties:								
1960.....	168.8	33.8	34.2	28.1	21.5	15.5	18.2	17.5
1950.....	167.2	37.3	42.0	30.4	20.3	11.0	13.7	12.3

TABLE 22.—*Birth rates by age of mother and color: United States, each division and State, 1940,¹ 1950,¹ and 1960*

Area, color, and year	Birth rate (per 1,000 population)	Fertility rate (per 1,000 women aged 15-44 years)	Age of mother (rates are live births per 1,000 women in specified group)							
			10-14 years	15-19 years	20-24 years	25-29 years	30-34 years	35-39 years	40-44 years	45-49 years
UNITED STATES										
Total:										
1960	23.7	118.0	0.8	89.1	258.1	197.4	112.7	56.2	15.5	0.9
1950	24.1	106.2	1.0	81.6	196.6	166.1	103.7	52.9	15.1	1.2
1940	19.4	79.9	0.7	54.1	135.6	122.8	83.4	46.3	15.6	1.9
White:										
1960	22.7	113.2	0.4	79.4	252.8	194.9	100.6	54.0	14.7	0.8
1950	23.0	102.3	0.4	70.0	190.4	165.1	102.6	51.4	14.5	1.0
1940	18.6	77.1	0.2	45.3	131.4	123.6	83.4	45.3	15.0	1.6
Nonwhite:										
1960	32.1	153.6	4.0	158.2	294.2	214.6	135.6	74.2	22.0	1.7
1950	33.3	137.3	5.1	163.5	242.6	173.8	112.6	64.3	21.2	2.6
1940	26.7	102.4	3.7	121.7	168.5	116.3	83.5	53.7	21.5	5.2
NEW ENGLAND										
Total:										
1960	22.5	114.2	0.2	58.4	244.1	217.8	126.9	62.7	16.1	0.7
1950	21.0	93.5	0.2	40.1	162.3	166.1	107.0	52.4	13.7	0.8
1940	15.9	66.2		13.2	103.4	119.2	85.5	42.9	13.0	1.2
White:										
1960	22.2	113.1	0.2	56.2	242.1	218.3	127.2	62.5	16.1	0.7
1950	20.8	93.2	0.1	39.0	161.3	166.3	107.3	52.5	13.7	0.8
1940	15.9	66.1		12.9	102.7	119.4	85.7	43.0	12.9	1.2
Nonwhite:										
1960	34.1	150.6	2.4	148.4	295.7	204.6	116.2	70.7	17.0	1.5
1950	27.4	112.9	2.0	106.1	208.0	156.6	93.5	48.1	13.8	1.0
1940	18.7	76.9		34.4	156.2	106.7	61.7	39.8	17.5	1.7
MIDDLE ATLANTIC										
Total:										
1960	21.5	105.1	0.5	60.3	229.6	196.5	113.5	54.5	13.3	0.7
1950	20.7	88.2	0.4	45.1	157.5	153.3	97.3	45.7	11.4	0.6
1940	15.6	61.9		14.5	100.9	109.0	74.7	36.1	10.6	0.9
White:										
1960	20.6	102.3	0.2	51.0	224.9	198.8	114.7	54.5	13.2	0.7
1950	20.1	87.1	0.2	38.0	153.5	157.5	90.0	46.4	11.5	0.6
1940	15.4	61.7		12.8	99.1	111.1	76.5	36.6	10.7	0.9
Nonwhite:										
1960	31.0	129.8	3.8	159.3	266.2	178.7	103.5	54.0	13.6	0.9
1950	28.5	101.9	3.7	139.6	203.4	130.5	76.3	37.5	10.2	0.8
1940	19.5	65.9		49.3	134.2	75.0	47.5	28.4	9.4	1.3
EAST NORTH CENTRAL										
Total:										
1960	24.2	120.9	0.6	82.7	266.3	206.1	117.7	53.9	16.0	0.9
1950	23.7	105.3	0.5	70.9	199.9	169.6	103.4	50.8	13.4	0.9
1940	17.7	73.4		22.2	129.4	120.0	77.9	40.8	13.2	1.2
White:										
1960	23.5	118.1	0.3	74.9	263.5	205.9	116.5	53.3	15.9	0.9
1950	23.2	104.4	0.3	64.3	197.5	171.7	104.8	51.4	13.5	0.9
1940	17.6	73.5		20.7	128.7	122.0	79.2	41.6	13.3	1.2
Nonwhite:										
1960	32.8	149.6	3.6	174.4	293.1	207.2	128.7	65.4	17.7	0.8
1950	30.7	117.4	3.9	168.0	230.2	145.1	85.1	42.7	12.1	1.1
1940	19.6	71.1		56.3	146.5	79.1	53.7	28.8	10.9	1.5
WEST NORTH CENTRAL										
Total:										
1960	24.0	127.0	0.5	82.9	274.8	214.7	122.9	64.2	18.8	1.2
1950	24.0	112.8	0.5	71.2	212.7	182.8	115.1	59.2	17.5	1.2
1940	18.4	79.2		22.1	134.2	129.3	88.1	50.1	18.1	2.0
White:										
1960	23.5	124.6	0.3	78.2	272.1	213.4	121.1	63.3	18.7	1.2
1950	23.8	112.2	0.2	67.5	211.8	183.5	115.4	59.1	17.4	1.2
1940	18.3	79.0		21.0	133.5	130.2	88.5	50.3	18.1	2.0

See footnotes at end of table.

TABLE 22.—Birth rates by age of mother and color: United States, each division and State, 1940,¹ 1950,¹ and 1960—Continued

Area, color, and year	Birth rate (per 1,000 population)	Fertility rate (per 1,000 women aged 15-44 years)	Age of mother (rates are live births per 1,000 women in specified group)							
			10-14 years	15-19 years	20-24 years	25-29 years	30-34 years	35-39 years	40-44 years	45-49 years
WEST NORTH CENTRAL—CON.										
Nonwhite:										
1960	35.6	177.3	4.7	191.7	330.1	239.1	159.8	83.6	23.0	1.9
1950	30.5	129.9	6.0	167.1	234.7	163.1	107.0	60.5	17.7	2.2
1940	21.8	86.9	58.4		157.1	103.3	74.1	44.0	17.5	1.6
SOUTH ATLANTIC										
Total:										
1960	24.2	116.8	1.6	107.6	245.9	181.6	102.9	51.8	14.7	1.0
1950	26.3	112.3	2.0	107.9	200.9	158.1	101.6	55.8	17.2	1.8
1940	24.1	97.0	42.9		158.8	128.6	91.0	56.8	22.5	3.4
White:										
1960	22.1	106.2	0.5	90.2	236.4	172.6	93.9	45.8	12.6	0.7
1950	23.8	101.9	0.5	85.4	185.8	150.5	96.0	51.1	15.6	1.4
1940	22.1	90.1	32.9		150.7	128.9	90.3	54.2	21.1	2.5
Nonwhite:										
1960	31.3	153.4	4.5	158.9	289.8	212.4	135.8	75.0	22.7	1.8
1950	34.3	144.4	5.4	165.9	244.4	182.8	120.5	70.1	22.9	3.0
1940	29.8	115.1	67.1		178.7	128.1	93.3	63.8	26.3	6.2
EAST SOUTH CENTRAL										
Total:										
1960	24.4	121.6	1.6	109.2	252.3	182.4	107.5	59.1	18.3	1.4
1950	27.5	121.8	2.2	114.2	214.4	168.3	111.2	66.5	24.0	2.4
1940	25.4	105.1	45.2		167.2	137.8	102.0	67.4	26.9	4.3
White:										
1960	22.2	108.8	0.6	95.1	236.8	167.0	93.8	49.5	15.0	1.1
1950	25.0	110.8	0.8	94.3	198.6	158.5	102.8	61.2	21.9	2.0
1940	24.4	102.8	37.2		166.8	143.0	103.7	69.6	27.2	3.6
Nonwhite:										
1960	31.9	170.0	4.7	153.6	307.7	242.9	163.1	99.4	31.3	2.5
1950	35.5	157.7	6.2	171.7	264.0	203.3	141.6	83.4	30.9	3.4
1940	28.3	111.3	67.1		163.1	124.2	97.2	61.7	25.9	6.4
WEST SOUTH CENTRAL										
Total:										
1960	25.4	126.7	1.2	114.3	273.6	190.1	108.6	55.7	16.4	1.1
1950	27.3	120.1	1.8	114.6	225.4	170.5	105.9	58.5	18.0	1.7
1940	23.8	96.2	41.6		165.0	130.8	89.7	56.0	20.2	3.3
White:										
1960	24.1	119.3	0.6	105.1	266.4	182.8	100.4	50.3	14.3	0.8
1950	25.7	113.4	0.8	101.0	217.5	165.1	101.0	54.2	16.4	1.4
1940	22.8	93.2	35.8		162.8	132.8	89.4	54.9	19.3	2.7
Nonwhite:										
1960	31.8	165.0	3.8	155.9	308.5	227.6	152.4	86.9	27.9	2.3
1950	34.6	152.2	5.3	171.4	262.1	198.1	131.5	79.1	26.0	2.9
1940	28.0	107.9	64.8		173.2	123.0	90.8	60.2	23.8	6.1
MOUNTAIN										
Total:										
1960	27.3	136.0	0.5	104.5	297.1	213.0	121.6	62.3	19.0	1.6
1950	28.8	131.2	0.6	99.1	249.7	195.1	122.2	65.8	22.2	2.5
1940	24.0	104.8	34.0		182.9	153.1	103.8	63.5	23.0	2.6
White:										
1960	26.6	132.4	0.4	102.2	294.6	208.7	117.3	59.7	18.0	1.4
1950	28.1	127.7	0.4	96.4	245.3	192.0	118.2	62.9	21.1	1.9
1940	23.5	102.2	32.7		180.6	151.0	100.7	60.1	22.1	2.4
Nonwhite:										
1960	41.2	204.5	2.2	146.4	336.7	284.1	203.0	132.7	44.6	7.6
1950	44.1	207.5	3.5	144.0	332.6	264.6	221.8	138.9	55.0	18.5
1940	35.9	168.8	61.3		287.5	207.0	189.1	153.8	50.7	8.9

See footnotes at end of table.

TABLE 22.—*Birth rates by age of mother and color: United States, each division and State, 1940,¹ 1950,¹ and 1960—Continued*

Area, and year	Birth rate (per 1,000 population)	Fertility rate (per 1,000 women aged 15-44 years)	Age of mother (rates are live births per 1,000 women in specified group)							
			10-14 years	15-19 years	20-24 years	25-29 years	30-34 years	35-39 years	40-44 years	45-49 years
PACIFIC										
Total:										
1960	23.6	116.8	0.6	98.7	271.7	192.2	104.5	49.1	13.4	0.8
1950	23.5	104.4	0.5	91.7	209.0	163.6	95.7	44.1	11.8	0.7
1940	16.6	70.1		25.8	136.7	113.4	67.3	31.1	8.6	0.8
White:										
1960	22.8	113.4	0.4	95.4	268.6	187.7	100.5	47.1	12.9	0.7
1950	23.0	103.1	0.3	89.1	207.7	163.3	95.3	43.7	11.5	0.7
1940	16.5	69.8		25.7	136.5	112.9	67.0	30.6	8.3	0.8
Nonwhite:										
1960	32.5	149.2	2.2	133.0	299.7	229.1	133.3	68.5	19.3	1.4
1950	31.1	124.8	3.3	136.7	227.2	168.6	103.0	50.7	16.9	1.7
1940	17.4	78.7		27.6	140.7	128.4	77.3	43.4	16.7	3.4
ALABAMA										
Total:										
1960	24.7	120.9	1.8	108.9	251.9	179.9	107.8	56.8	17.8	1.2
1950	28.1	121.6	2.0	116.0	215.2	166.4	109.2	66.0	23.2	2.4
1940	26.2	106.1		46.3	166.4	137.5	101.8	66.0	25.3	4.4
White:										
1960	22.3	106.1	0.8	94.6	237.5	161.6	91.4	42.6	13.2	0.7
1950	24.6	106.0	0.8	92.1	194.2	150.8	96.5	56.8	19.0	1.9
1940	24.2	99.9		35.1	160.5	140.7	99.9	66.8	25.0	2.7
Nonwhite:										
1960	30.5	158.6	3.8	137.9	286.8	229.1	153.4	97.3	30.7	2.3
1950	35.5	155.2	4.1	159.5	253.5	203.0	140.1	85.6	33.1	3.6
1940	29.9	117.3		66.2	176.6	152.0	105.7	64.7	25.8	7.7
ALASKA										
Total:										
1960	33.4	168.8	1.1	128.0	338.3	233.3	149.2	92.0	29.4	4.8
1950 ²	31.2									
1940										
White:										
1960	29.8	148.9	0.6	131.4	324.1	207.6	120.1	71.2	20.7	2.7
1950 ²	25.9									
1940										
Nonwhite:										
1960	45.7	239.4	2.1	121.8	384.6	323.4	270.3	202.4	72.1	15.5
1950 ²	44.8									
1940										
ARIZONA										
Total:										
1960	28.2	139.0	0.7	111.8	301.7	218.8	125.2	66.2	19.1	2.2
1950	30.7	135.6	0.9	111.4	262.3	198.3	124.9	68.0	23.6	4.1
1940	27.6	118.2		45.3	199.5	153.9	115.1	80.3	25.9	2.8
White:										
1960	26.5	129.8	0.6	108.0	296.5	206.6	111.8	58.4	16.1	1.5
1950	27.7	121.3	0.4	101.6	239.8	185.7	109.1	53.0	19.3	1.2
1940	24.8	104.4		38.6	186.6	147.5	99.8	61.1	22.1	1.9
Nonwhite:										
1960	43.5	224.0	2.1	142.1	340.4	316.2	255.8	159.3	53.4	11.1
1950	51.5	241.0	3.5	162.0	304.0	299.1	234.8	163.4	64.7	32.3
1940	44.4	208.1		82.3	274.8	233.3	224.7	213.3	67.5	10.4
ARKANSAS										
Total:										
1960	22.7	121.0	1.5	116.0	264.7	180.7	101.9	57.1	18.9	1.4
1950	27.1	125.9	2.9	127.0	231.4	169.3	112.8	69.5	23.4	2.7
1940	26.3	110.5		50.6	179.1	140.6	103.3	70.4	26.4	4.3
White:										
1960	20.3	105.4	0.4	102.2	252.1	160.7	80.2	42.3	13.6	0.9
1950	24.3	112.2	0.9	106.1	216.5	153.6	100.3	60.6	20.6	2.0
1940	25.0	106.8		43.3	173.8	142.2	101.9	68.9	26.0	2.9
Nonwhite:										
1960	31.3	184.1	5.0	161.6	313.4	267.0	196.6	125.6	42.5	3.6
1950	37.0	174.6	9.4	192.4	280.6	230.3	162.1	101.2	33.4	5.2
1940	30.4	120.7		72.7	179.9	136.1	107.6	74.2	27.6	8.4

See footnotes at end of table.

TABLE 22.—Birth rates by age of mother and color: United States, each division and State, 1940,¹ 1950,¹ and 1960—Continued

Area, color, and year	Birth rate (per 1,000 population)	Fertility rate (per 1,000 women aged 15-44 years)	Age of mother (rates are live births per 1,000 women in specified group)							
			10-14 years	15-19 years	20-24 years	25-29 years	30-34 years	35-39 years	40-44 years	45-49 years
CALIFORNIA										
Total:										
1960.....	23.7	115.9	0.6	102.8	267.3	189.1	103.4	48.3	13.0	0.7
1950.....	23.3	102.5	0.6	92.8	204.5	160.5	93.9	42.7	11.3	0.7
1940.....	16.6	69.3		26.3	136.8	111.5	66.0	30.5	8.3	0.8
White:										
1960.....	22.8	112.6	0.4	98.1	264.2	185.7	100.5	46.6	12.6	0.7
1950.....	22.8	100.9	0.4	89.5	202.7	160.0	93.4	42.4	11.0	0.7
1940.....	16.6	69.1		26.3	136.8	111.3	65.9	30.1	8.1	0.7
Nonwhite:										
1960.....	33.3	150.4	3.0	159.9	297.8	219.5	131.2	66.7	18.8	0.9
1950.....	31.1	122.7	3.2	138.5	226.3	166.0	101.1	47.9	16.2	1.6
1940.....	16.5	73.6		25.9	136.5	118.7	68.1	39.1	14.8	4.0
COLORADO										
Total:										
1960.....	24.5	120.7	0.3	97.4	265.6	193.6	105.5	51.7	16.2	0.8
1950.....	26.4	119.0	0.5	88.6	227.1	182.6	109.0	55.6	18.7	1.8
1940.....	20.8	89.8		30.7	165.5	134.6	86.9	48.4	16.2	2.0
White:										
1960.....	24.3	120.2	0.3	95.5	265.6	194.0	105.7	51.3	16.5	0.8
1950.....	26.3	118.7	0.5	87.6	227.0	182.7	109.9	55.7	18.8	1.9
1940.....	20.9	89.9		30.6	165.8	135.0	86.8	48.6	16.2	1.9
Nonwhite:										
1960.....	29.9	135.5	0.9	166.3	285.6	182.8	101.1	63.7	6.5	1.7
1950.....	30.3	130.6	2.3	135.1	232.1	180.9	107.8	55.2	15.2	—
1940.....	19.4	81.4		41.2	146.3	108.8	94.8	33.0	16.6	3.3
CONNECTICUT										
Total:										
1960.....	22.4	110.1	0.2	53.6	245.5	215.9	121.8	60.3	14.3	0.5
1950.....	20.2	87.5	0.1	31.1	146.6	160.4	102.5	48.0	11.8	0.7
1940.....	15.0	60.3		9.1	90.3	119.9	79.3	38.0	10.2	1.3
White:										
1960.....	21.9	108.5	0.1	49.9	243.4	217.7	122.4	60.0	14.3	0.5
1950.....	20.1	87.1	0.1	28.6	144.6	161.1	103.5	48.3	11.8	0.7
1940.....	14.9	60.0		8.4	89.0	114.4	79.8	38.2	10.1	1.4
Nonwhite:										
1960.....	32.8	131	2.1	132.0	272.8	188.6	111.5	66.6	13.5	0.7
1950.....	26.0	100.1	1.0	111.6	202.4	139.4	69.7	36.7	10.4	0.6
1940.....	19.2	72.6		36.8	161.9	90.7	56.1	31.6	13.3	1.0
DELAWARE										
Total:										
1960.....	25.9	124.5	1.4	99.5	280.4	206.3	118.1	54.4	12.3	0.6
1950.....	24.2	104.1	1.7	86.4	184.9	161.6	103.1	52.1	15.8	0.9
1940.....	17.5	72.0		30.3	120.5	106.9	74.1	38.3	14.9	1.0
White:										
1960.....	24.6	117.4	0.4	77.4	271.9	202.3	117.5	52.9	11.0	0.7
1950.....	22.9	99.1	0.5	65.2	174.6	162.9	103.7	52.1	13.7	0.8
1940.....	16.9	70.0		22.8	117.1	111.6	76.3	38.3	13.7	0.8
Nonwhite:										
1960.....	34.4	169.5	7.4	230.0	329.7	230.7	121.9	65.3	21.2	—
1950.....	31.7	134.4	3.2	207.2	244.2	153.8	98.9	51.8	29.6	1.5
1940.....	21.1	84.4		74.9	144.1	77.9	60.5	37.7	21.9	2.0
DISTRICT OF COLUMBIA										
Total:										
1960.....	26.0	116.7	4.0	131.7	218.9	173.5	102.2	51.1	11.6	0.7
1950.....	25.0	92.4	2.7	113.6	168.0	133.7	81.8	40.2	9.4	0.6
1940.....	17.4	60.5		38.8	108.2	82.4	54.1	26.0	7.9	0.3
White:										
1960.....	17.9	86.0	1.5	67.4	155.9	141.8	92.0	42.5	8.0	0.4
1950.....	21.5	82.6	0.2	63.0	141.8	134.3	85.7	41.4	8.6	0.2
1940.....	15.3	54.9		23.3	96.0	85.5	57.1	24.5	7.2	0.3
Nonwhite:										
1960.....	32.7	139.2	5.1	188.3	277.3	192.9	107.9	56.7	14.6	1.0
1950.....	31.4	105.4	5.7	186.5	211.3	132.8	75.6	38.5	11.0	1.5
1940.....	22.4	73.7		70.0	136.1	75.7	47.4	29.2	10.0	0.2

See footnotes at end of table.

TABLE 22.—*Birth rates by age of mother and color: United States, each division and State, 1940,¹ 1950,¹ and 1960—Continued*

Area, color, and year	Birth rate (per 1,000 population)	Fertility rate (per 1,000 women aged 15-44 years)	Age of mother (rates are live births per 1,000 women in specified group)							
			10-14 years	15-19 years	20-24 years	25-29 years	30-34 years	35-39 years	40-44 years	45-49 years
FLORIDA										
Total:										
1960	23.3	118.9	1.9	117.2	267.7	184.0	100.8	50.0	12.8	0.6
1950	23.9	103.4	2.6	112.3	197.0	150.7	93.7	45.1	12.4	1.0
1940	19.9	78.3	42.1		137.6	102.1	67.6	38.4	13.6	2.6
White:										
1960	20.8	107.1	0.6	95.9	255.7	174.7	92.4	44.4	11.2	0.4
1950	21.4	95.0	0.4	87.2	186.6	147.6	89.1	42.3	10.6	0.7
1940	19.0	78.1	33.6		144.7	113.2	71.5	38.0	11.0	1.2
Nonwhite:										
1960	35.2	169.6	7.0	201.6	310.6	219.9	137.7	78.4	21.0	1.6
1950	32.9	130.6	8.7	182.2	227.1	161.2	109.4	54.3	18.9	2.0
1940	22.4	78.8	62.4		122.6	78.4	58.4	39.2	18.1	7.0
GEORGIA										
Total:										
1960	25.3	121.3	1.8	116.9	251.8	177.7	104.7	51.9	16.5	1.2
1950	28.0	119.8	2.4	123.1	212.8	164.7	106.8	61.0	18.7	2.0
1940	25.7	101.4	48.0		159.3	132.9	94.4	57.6	22.2	3.8
White:										
1960	22.8	107.7	0.5	99.5	235.9	163.8	89.1	41.9	12.3	0.9
1950	24.5	105.3	0.6	97.1	192.3	152.4	96.3	52.8	16.5	1.3
1940	22.9	92.5	34.2		150.2	134.3	92.8	55.5	21.1	2.5
Nonwhite:										
1960	31.5	157.4	4.3	155.0	284.7	215.7	149.1	81.8	28.0	2.1
1950	35.8	152.1	5.5	171.4	255.6	194.5	132.7	79.0	24.1	3.4
1940	30.8	117.2	71.3		174.0	130.6	97.7	61.3	24.4	6.4
HAWAII										
Total:										
1960	27.2	128.1	0.4	77.3	281.2	222.1	126.7	52.3	16.4	1.0
1950 ²	28.1									
1940										
White:										
1960	26.3	126.2	0.5	102.9	270.0	192.8	96.3	41.8	13.5	—
1950 ²	28.5									
1940										
Nonwhite:										
1960	27.6	129.0	0.4	69.2	288.4	237.7	139.9	57.2	17.6	1.5
1950 ²	29.5									
1940										
IDAHO										
Total:										
1960	25.7	134.3	0.4	101.7	318.9	213.9	119.6	58.8	20.4	1.5
1950	27.6	129.8	0.2	101.1	262.6	193.1	117.4	60.4	20.5	1.9
1940	23.6	105.6	34.5		190.2	152.7	98.1	56.1	25.1	3.1
White:										
1960	25.6	133.6	0.4	101.0	318.5	213.4	118.8	58.3	20.0	1.5
1950	27.4	129.0	0.2	100.8	262.5	192.0	116.1	59.6	20.2	1.8
1940	23.6	105.5	34.6		190.6	151.5	98.0	55.9	25.1	3.1
Nonwhite:										
1960	33.6	182.5	3.7	160.5	341.1	238.5	167.7	90.6	59.3	—
1950	38.8	201.6		122.0	274.4	277.6	242.3	139.0	66.7	13.2
1940	22.0	114.4	89.0		144.2	324.5	110.0	72.7	81.4	6.1
ILLINOIS										
Total:										
1960	23.7	118.6	0.7	82.6	260.7	204.0	117.1	57.7	14.9	0.8
1950	22.0	96.7	0.6	66.8	184.1	159.7	97.6	46.4	11.6	0.7
1940	16.2	65.3	20.0		112.3	109.2	71.1	35.5	10.5	1.0
White:										
1960	22.3	113.0	0.2	69.6	253.7	202.2	114.7	56.5	14.6	0.7
1950	21.3	94.9	0.2	57.4	179.6	161.7	98.9	46.9	11.7	0.7
1940	16.1	65.2	17.8		110.7	111.2	72.7	36.3	10.7	1.0
Nonwhite:										
1960	35.7	160.4	4.4	195.7	307.0	214.9	133.4	67.5	18.3	0.9
1950	30.9	115.2	4.5	172.4	225.6	141.7	84.4	41.5	10.3	1.2
1940	19.3	67.6	61.0		144.4	76.1	47.3	25.4	8.0	1.7

See footnotes at end of table.

TABLE 22.—Birth rates by age of mother and color: United States, each division and State, 1940,¹ 1950,¹ and 1960—Continued

Area, color, and year	Birth rate (per 1,000 population)	Fertility rate (per 1,000 women aged 15-44 years)	Age of mother (rates are live births per 1,000 women in specified group)							
			10-14 years	15-19 years	20-24 years	25-29 years	30-34 years	35-39 years	40-44 years	45-49 years
INDIANA										
Total:										
1960	24.2	120.7	0.6	99.6	271.2	189.9	107.1	53.5	14.8	0.9
1950	24.0	108.7	0.4	87.3	209.9	164.2	98.9	49.4	13.7	1.0
1940	18.6	79.9		29.0	145.1	122.6	78.1	43.2	15.1	1.4
White:										
1960	23.5	117.9	0.4	94.9	267.8	187.5	104.2	52.3	14.4	0.8
1950	23.7	108.0	0.2	83.1	209.0	164.7	99.6	49.6	13.6	1.0
1940	18.6	80.2		28.0	145.2	124.6	79.2	43.8	15.2	1.4
Nonwhite:										
1960	34.3	163.0	3.6	178.3	323.0	222.2	146.9	70.9	22.2	2.4
1950	29.8	120.3	3.9	172.2	226.6	155.8	85.8	44.4	15.5	1.2
1940	19.0	71.6		55.6	142.4	76.2	54.2	31.1	14.0	0.7
IOWA										
Total:										
1960	23.3	124.7	0.3	78.4	280.3	218.3	115.2	60.6	17.1	1.0
1950	24.1	115.8	0.2	69.1	222.5	188.8	114.3	58.2	17.7	1.3
1940	18.6	82.4		22.1	141.4	138.5	91.3	49.7	17.6	2.1
White:										
1960	23.1	124.2	0.3	77.3	279.9	218.0	115.0	60.5	17.1	1.0
1950	24.0	115.6	0.1	68.3	222.2	188.9	114.3	58.4	17.7	1.3
1940	18.7	82.5		22.0	141.3	138.9	91.7	49.8	17.6	2.1
Nonwhite:										
1960	34.5	168.0	1.4	180.5	309.0	245.0	129.5	71.3	8.0	5.4
1950	29.5	137.2	2.6	159.9	254.6	176.6	112.9	42.1	18.4	1.6
1940	15.2	67.7		40.3	142.1	77.7	32.7	33.2	18.6	1.6
KANSAS										
Total:										
1960	23.3	121.8	0.5	93.9	275.8	198.0	106.6	53.1	15.1	1.1
1950	23.2	109.0	0.5	77.6	211.9	172.5	105.5	50.6	14.2	1.1
1940	16.8	73.0		21.7	129.3	118.7	77.6	44.6	16.3	1.6
White:										
1960	22.7	119.2	0.1	90.0	272.8	195.5	104.1	52.3	15.0	1.0
1950	23.1	108.3	0.4	74.4	211.1	172.9	105.9	50.6	14.1	1.0
1940	16.8	73.0		20.8	129.0	120.3	77.8	44.9	16.3	1.6
Nonwhite:										
1960	34.2	174.4	8.1	171.5	329.8	242.1	155.8	70.5	18.3	1.7
1950	27.5	124.0	5.1	148.2	229.0	162.2	97.2	50.1	17.2	1.6
1940	17.1	71.5		44.4	137.7	77.7	71.6	37.6	15.8	1.3
KENTUCKY										
Total:										
1960	23.8	121.5	0.9	107.7	254.0	182.2	107.8	60.8	20.0	1.8
1950	26.9	124.3	1.0	107.1	219.2	175.0	116.5	69.4	27.5	2.4
1940	25.1	109.2		42.5	178.5	148.8	108.7	74.9	31.2	3.5
White:										
1960	23.4	119.2	0.7	103.3	250.9	180.5	104.9	59.9	20.2	1.7
1950	26.8	124.3	0.8	103.9	217.4	175.4	117.8	71.0	28.3	2.6
1940	25.7	112.8		42.2	183.4	155.1	113.6	79.0	32.8	3.8
Nonwhite:										
1960	28.7	152.8	4.6	173.8	296.0	204.8	144.6	72.6	17.2	2.8
1950	27.9	125.3	3.8	165.0	244.4	170.4	100.2	51.5	19.3	0.9
1940	16.9	68.2		47.1	117.8	79.1	55.6	34.1	15.5	0.7
LOUISIANA										
Total:										
1960	27.7	136.7	1.5	112.6	287.1	209.2	123.1	63.2	20.2	1.3
1950	29.7	129.2	1.8	120.6	236.6	182.9	117.2	65.3	18.9	1.7
1940	24.9	98.5		44.6	169.8	130.9	88.8	54.0	20.9	3.7
White:										
1960	25.0	120.8	0.5	95.4	270.9	193.4	105.3	50.3	15.8	0.8
1950	25.9	111.2	0.7	90.0	210.0	165.7	104.4	54.5	14.7	1.2
1940	22.3	89.2		31.5	157.9	130.5	85.4	50.3	19.0	1.9
Nonwhite:										
1960	33.4	172.8	3.2	144.3	320.6	246.0	167.3	96.5	31.4	2.4
1950	37.5	167.0	3.6	174.1	290.2	222.0	147.1	88.2	28.2	3.0
1940	29.6	114.7		66.3	189.7	131.5	95.0	60.0	24.4	7.1

See footnotes at end of table.

TABLE 22.—*Birth rates by age of mother and color: United States, each division and State, 1940,¹ 1950,¹ and 1960—Continued*

Area, color, and year	Birth rate (per 1,000 population)	Fertility rate (per 1,000 women aged 15-44 years)	Age of mother (rates are live births per 1,000 women in specified group)							
			10-14 years	15-19 years	20-24 years	25-29 years	30-34 years	35-39 years	40-44 years	45-49 years
MAINE										
Total:										
1960	24.0	126.1	0.3	83.2	284.6	211.2	115.5	56.9	15.7	0.9
1950	23.3	109.9	0.3	78.5	214.0	170.5	107.0	54.0	15.7	1.1
1940	18.6	84.9		26.5	156.2	135.7	86.7	45.6	18.2	2.2
White:										
1960	23.8	125.3	0.3	92.6	283.2	209.6	115.3	56.9	15.7	0.0
1950	23.3	109.9	0.3	78.4	214.1	170.5	107.1	54.0	15.7	1.2
1940	18.6	84.7		26.5	155.8	135.0	86.4	43.6	18.3	2.2
Nonwhite:										
1960	51.9	249.2	—	207.7	430.7	366.7	142.9	51.3	21.5	—
1950	20.2	114.6	—	82.2	196.3	190.0	55.6	55.0	—	—
1940	30.9	167.0		26.6	272.7	390.2	272.7	59.7	14.1	—
MARYLAND										
Total:										
1960	24.9	118.4	1.2	100.3	260.5	199.9	113.4	53.5	15.5	0.7
1950	23.4	98.9	1.6	89.9	178.3	147.3	93.5	46.8	12.6	1.0
1940	18.3	74.6		33.1	129.6	109.4	72.6	39.3	13.0	1.2
White:										
1960	23.3	110.8	0.3	80.0	250.7	198.7	110.6	51.5	15.1	0.6
1950	21.8	92.9	0.3	66.1	166.5	146.0	93.9	46.4	12.3	0.8
1940	17.1	70.3		24.4	124.2	111.4	73.0	37.5	11.2	1.1
Nonwhite:										
1960	32.9	154.7	5.2	191.6	302.6	205.6	126.8	64.1	17.8	1.4
1950	31.4	127.5	6.9	186.9	231.7	153.8	91.2	47.6	14.2	2.2
1940	24.3	95.1		71.3	156.1	99.7	70.8	47.6	21.9	2.0
MASSACHUSETTS										
Total:										
1960	22.4	113.4	0.2	50.6	230.7	220.7	133.5	65.7	17.2	0.7
1950	20.6	91.4	0.7	31.8	152.6	167.1	109.5	53.6	13.8	0.8
1940	15.3	63.1		10.3	94.4	116.4	86.6	43.2	12.7	0.9
White:										
1960	22.1	112.3	0.2	48.0	228.2	221.1	134.0	65.6	17.1	0.7
1950	20.4	90.8	0.7	30.5	151.4	167.1	109.4	53.6	13.8	0.8
1940	15.3	63.0		10.0	93.7	116.6	87.0	43.2	12.6	0.9
Nonwhite:										
1960	34.1	153.4	2.2	159.8	303.8	209.3	119.4	71.8	19.4	2.7
1950	28.3	121.0	7.9	109.6	211.6	166.9	110.7	53.1	15.7	3.1
1940	17.5	73.5		32.7	147.7	101.9	55.5	41.8	20.2	2.0
MICHIGAN										
Total:										
1960	25.0	123.3	0.5	80.2	273.4	211.3	122.6	61.6	17.0	0.9
1950	25.5	112.3	0.5	75.5	214.2	177.2	107.9	53.1	13.8	0.9
1940	19.3	80.6		23.6	146.1	129.7	83.7	43.8	14.1	1.3
White:										
1960	24.5	122.1	0.3	73.2	274.0	214.1	122.2	61.2	16.9	0.9
1950	25.0	111.6	0.3	68.0	211.6	180.3	109.9	54.2	14.0	0.9
1940	19.2	81.0		22.2	146.1	132.3	85.1	44.8	14.2	1.4
Nonwhite:										
1960	29.2	134.0	2.8	153.0	267.9	189.0	125.8	64.5	17.2	0.5
1950	32.1	120.6	3.8	175.2	242.5	146.8	87.3	42.4	12.0	0.9
1940	20.1	71.7		56.4	146.1	78.9	58.9	28.0	11.3	0.3
MINNESOTA										
Total:										
1960	25.7	136.1	0.2	64.1	277.7	243.9	149.0	79.3	24.4	1.9
1950	25.3	119.6	0.2	53.5	212.2	204.1	133.5	71.7	20.9	1.2
1940	19.1	81.5		16.0	130.4	139.3	99.0	57.7	19.5	2.0
White:										
1960	25.5	135.3	0.2	62.9	276.2	243.7	148.7	79.1	24.3	1.9
1950	25.2	119.1	0.2	52.5	211.3	203.9	133.1	71.4	20.8	1.2
1940	19.0	81.1		15.7	129.4	139.1	93.6	57.3	19.4	2.0
Nonwhite:										
1960	38.7	192.5	0.9	165.9	376.0	258.1	168.0	91.1	27.1	2.2
1950	37.1	173.6	2.8	147.0	301.9	225.3	173.9	108.4	32.1	0.2
1940	29.8	145.7		50.8	277.2	173.3	153.5	103.1	30.7	—

See footnotes at end of table.

TABLE 22.—Birth rates by age of mother and color: United States, each division and State, 1940,¹ 1950,¹ and 1960—Continued

Area, color, and year	Birth rate (per 1,000 population)	Fertility rate (per 1,000 women aged 15-44 years)	Age of mother (rates are live births per 1,000 women in specified group)							
			10-14 years	15-19 years	20-24 years	25-29 years	30-34 years	35-39 years	40-44 years	45-49 years
MISSISSIPPI										
Total:										
1960.....	27.2	142.3	2.5	121.4	284.9	212.9	131.4	75.1	22.5	2.1
1950.....	30.4	138.3	4.6	134.5	239.8	187.9	128.2	76.0	26.4	3.0
1940.....	27.1	111.0	53.6	171.0	137.9	104.8	68.2	27.5	4.8	
White:										
1960.....	21.6	107.5	0.3	88.3	246.4	169.7	90.4	46.0	10.9	1.1
1950.....	23.4	104.1	0.8	86.9	194.2	153.1	98.2	55.5	18.0	1.5
1940.....	22.4	98.2	31.8	153.7	133.4	95.4	60.4	21.1	2.8	
Nonwhite:										
1960.....	34.8	195.8	4.7	159.7	340.4	286.3	204.3	128.0	42.4	3.6
1950.....	38.9	181.3	8.2	184.1	293.5	235.2	171.3	103.0	37.9	4.9
1940.....	31.9	128.6	74.3	187.5	142.3	115.0	75.9	34.4	7.0	
MISSOURI										
Total:										
1960.....	22.7	118.4	0.9	99.0	253.6	189.1	111.3	56.7	16.5	0.9
1950.....	22.2	100.9	1.0	84.9	193.6	156.6	97.2	49.7	14.7	1.1
1940.....	18.0	76.7	31.1	133.4	112.8	76.3	42.6	15.4	1.7	
White:										
1960.....	21.5	113.1	0.5	88.8	247.6	185.2	106.5	54.3	16.0	0.8
1950.....	21.6	99.3	0.3	76.5	191.7	157.8	97.4	49.5	14.9	1.0
1940.....	17.9	76.6	28.7	133.1	114.8	77.6	43.4	15.7	1.7	
Nonwhite:										
1960.....	33.9	166.9	5.2	201.7	306.8	221.9	153.4	79.2	21.1	1.9
1950.....	29.1	117.8	8.5	182.3	213.8	143.4	94.3	51.3	12.2	2.0
1940.....	20.6	76.7	67.8	136.5	87.9	60.0	33.9	11.6	1.1	
MONTANA										
Total:										
1960.....	25.9	136.9	0.2	96.9	319.1	220.1	128.1	61.4	18.4	1.9
1950.....	26.6	128.4	0.4	90.2	258.9	201.0	117.6	63.2	19.4	1.6
1940.....	21.2	95.7	26.9	162.8	149.2	98.2	52.6	21.2	2.5	
White:										
1960.....	24.8	131.4	0.2	91.7	312.5	213.2	123.0	57.2	17.1	1.7
1950.....	26.0	125.1	0.4	87.2	254.4	197.1	114.3	60.4	18.9	1.5
1940.....	20.5	92.4	25.3	157.6	145.6	95.5	49.9	20.2	2.3	
Nonwhite:										
1960.....	53.1	287.8	—	217.5	467.3	377.0	287.1	207.8	70.6	9.0
1950.....	44.6	240.6	0.9	156.0	391.4	331.7	256.8	181.3	46.5	2.8
1940.....	39.2	199.0	62.5	321.4	277.6	202.1	154.7	57.5	11.9	
NEBRASKA										
Total:										
1960.....	24.3	130.3	0.4	81.6	289.6	220.9	119.3	62.4	17.8	1.0
1950.....	24.1	114.2	0.5	68.9	221.9	187.3	114.0	56.8	16.4	1.0
1940.....	17.3	76.0	17.6	131.3	129.3	83.4	46.3	16.4	1.7	
White:										
1960.....	23.8	128.1	0.3	77.4	285.2	220.0	118.4	62.2	17.5	1.1
1950.....	23.9	113.5	0.2	66.6	221.0	187.3	114.4	56.7	15.9	1.0
1940.....	17.2	74.9	17.0	131.1	129.8	83.5	46.5	16.4	1.8	
Nonwhite:										
1960.....	41.4	206.7	3.5	256.7	428.2	248.2	147.7	68.7	29.4	—
1950.....	33.7	146.4	3.5	192.3	265.5	190.1	96.7	59.0	38.5	—
1940.....	19.4	80.5	55.0	146.2	146.2	95.8	76.0	33.8	13.5	—
NEVADA										
Total:										
1960.....	25.5	121.4	0.9	118.3	284.4	196.5	96.1	48.3	11.8	0.4
1950.....	23.4	102.9	0.6	109.7	211.7	157.7	93.4	41.0	14.0	1.3
1940.....	20.1	89.6	39.3	171.7	125.2	76.5	43.4	10.9	0.7	
White:										
1960.....	24.0	114.7	0.5	109.4	277.6	188.9	91.7	45.3	11.1	0.5
1950.....	22.8	100.0	0.2	106.5	207.7	153.3	93.6	39.7	11.4	0.9
1940.....	19.0	83.7	36.8	160.5	123.2	71.3	33.5	9.9	—	
Nonwhite:										
1960.....	43.2	200.4	5.9	202.0	344.5	271.3	146.5	99.8	25.0	—
1950.....	31.7	148.1	4.0	145.6	263.3	231.0	90.1	62.7	62.9	7.3
1940.....	39.2	206.1	72.1	410.9	166.7	208.6	233.7	34.7	14.7	

See footnotes at end of table.

TABLE 22.—*Birth rates by age of mother and color: United States, each division and State, 1940,¹ 1950,¹ and 1960—Continued*

Area, color, and year	Birth rate (per 1,000 population)	Fertility rate (per 1,000 women aged 15-44 years)	Age of mother (rates are live births per 1,000 women in specified group)							
			10-14 years	15-19 years	20-24 years	25-29 years	30-34 years	35-39 years	40-44 years	45-49 years
NEW HAMPSHIRE										
Total:										
1960	22.8	119.7	0.1	76.4	275.5	208.9	119.1	59.1	17.3	0.8
1950	21.7	101.7	0.2	54.0	195.9	173.1	106.6	54.5	15.5	0.7
1940	17.2	76.1		20.9	136.6	126.6	85.2	44.9	13.3	1.3
White:										
1960	22.8	119.5	0.1	76.6	275.6	208.9	118.9	59.0	17.3	0.8
1950	21.7	101.7	0.2	54.0	195.9	173.3	106.7	54.5	15.6	0.7
1940	17.2	76.1		20.9	136.5	126.7	85.2	44.9	13.3	1.3
Nonwhite:										
1960	36.3	163.2	—	28.6	264.7	211.2	152.4	83.2	—	—
1950	14.5	78.2	—	43.5	167.9	93.0	60.6	45.5	—	—
1940	13.1	68.0	—	—	176.5	43.5	126.0	45.5	—	—
NEW JERSEY										
Total:										
1960	21.8	106.2	0.6	58.4	241.8	203.2	116.8	55.0	13.0	0.7
1950	20.3	86.6	0.4	40.9	151.8	154.8	97.3	44.6	10.5	0.6
1940	14.5	57.0		12.2	91.2	104.8	71.9	31.9	8.7	0.7
White:										
1960	20.7	102.1	0.2	47.0	234.8	204.6	117.4	55.0	13.1	0.6
1950	19.6	84.4	0.1	31.0	145.5	155.8	98.4	44.4	10.4	0.6
1940	14.2	55.9		9.7	87.6	106.1	73.3	31.8	8.5	0.6
Nonwhite:										
1960	33.4	143.6	5.4	168.5	289.4	192.5	111.2	55.0	12.4	1.2
1950	29.7	113.7	3.9	148.8	219.9	143.6	83.1	47.6	11.2	1.0
1940	20.4	73.9		50.7	152.7	83.3	51.5	32.5	11.9	2.0
NEW MEXICO										
Total:										
1960	32.3	156.2	0.8	127.3	325.4	222.5	133.2	76.3	25.3	2.4
1950	34.5	153.4	1.0	119.3	269.6	210.0	144.6	83.4	33.0	4.3
1940	31.6	136.2		43.1	222.5	186.8	141.0	101.3	36.6	4.1
White:										
1960	31.3	151.4	0.6	128.3	322.9	215.2	127.0	70.6	23.4	2.0
1950	33.6	149.1	0.6	118.7	266.0	205.6	137.1	83.5	31.2	3.4
1940	32.0	137.1		43.4	223.8	190.3	133.0	100.8	35.1	4.0
Nonwhite:										
1960	43.5	213.6	2.1	118.1	350.4	300.7	210.9	163.6	56.2	8.5
1950	45.1	208.4	5.0	124.1	310.3	275.1	253.5	163.4	62.8	20.1
1940	27.1	124.4		38.2	147.9	140.5	180.5	103.9	59.3	4.8
NEW YORK										
Total:										
1960	21.4	104.9	0.4	56.5	225.7	195.3	113.6	54.4	13.1	0.6
1950	20.4	86.6	0.4	41.4	154.0	156.0	98.7	45.4	11.0	0.5
1940	14.7	57.5		11.4	90.4	105.7	73.7	33.5	8.7	0.7
White:										
1960	20.5	102.6	0.2	47.1	221.2	198.9	115.6	54.6	13.1	0.6
1950	19.8	85.8	0.2	34.8	150.1	159.1	101.1	46.5	11.1	0.5
1940	14.6	57.6		10.0	88.9	103.6	75.8	34.1	8.8	0.7
Nonwhite:										
1960	31.1	123.9	2.9	153.8	256.9	169.6	93.5	52.9	13.2	0.9
1950	28.8	96.0	3.4	129.8	194.3	125.6	72.6	34.0	9.4	0.7
1940	17.7	55.2		40.8	116.7	62.0	40.9	23.9	7.3	0.6
NORTH CAROLINA										
Total:										
1960	24.1	113.6	1.6	104.0	235.2	174.1	93.8	50.2	14.2	1.1
1950	27.3	115.4	1.7	105.9	199.5	160.4	104.5	60.0	20.2	2.1
1940	26.3	105.2		41.8	163.8	137.1	103.4	70.4	29.9	4.1
White:										
1960	22.1	102.3	0.6	90.0	220.7	162.5	85.9	41.8	11.4	0.9
1950	24.1	101.6	0.4	84.6	180.5	146.6	94.7	52.5	17.6	1.6
1940	24.1	96.8		32.2	154.6	134.1	101.0	65.2	23.5	3.3
Nonwhite:										
1960	29.8	149.5	3.9	139.5	232.1	214.0	143.0	79.5	23.5	1.6
1950	36.0	154.4	4.6	166.3	249.2	201.9	135.0	81.8	23.6	3.6
1940	32.0	126.3		63.6	185.0	144.4	110.2	84.0	34.0	6.3

See footnotes at end of table.

TABLE 22.—Birth rates by age of mother and color: United States, each division and State, 1940,¹ 1950,¹ and 1960—Continued

Area, color, and year	Birth rate (per 1,000 population)	Fertility rate (per 1,000 women aged 15-44 years)	Age of mother (rates are live births per 1,000 women in specified group)								
			10-14 years	15-19 years	20-24 years	25-29 years	30-34 years	35-39 years	40-44 years	45-49 years	
NORTH DAKOTA											
Total:											
1960	26.3	143.0	0.1	68.0	308.2	248.4	145.7	83.9	23.3	2.1	
1950	27.7	134.1	0.1	62.2	243.4	219.7	152.7	81.4	28.6	2.3	
1940	21.6	97.0		14.7	140.7	164.8	126.0	82.2	32.7	3.8	
White:											
1960	25.8	140.5	0.1	66.8	303.8	244.6	142.7	82.5	22.9	2.1	
1950	27.4	132.8	0.1	61.0	241.9	217.8	151.0	80.2	27.9	2.1	
1940	21.3	95.5		13.9	138.2	163.1	125.4	80.6	31.9	3.7	
Nonwhite:											
1960	48.3	266.3	—	126.4	491.0	403.8	300.3	161.8	44.9	—	
1950	40.8	216.9	—	114.3	330.8	330.5	274.6	167.9	34.1	10.5	
1940	40.1	200.0	54.3		298.4	278.7	177.8	199.2	94.8	5.7	
OHIO											
Total:											
1960	23.8	116.9	0.6	84.1	256.9	199.1	111.4	54.1	15.1	0.9	
1950	23.6	104.4	0.6	72.5	195.8	166.8	101.0	49.5	13.2	0.9	
1940	17.4	72.4		23.0	127.1	117.9	76.5	39.7	12.9	1.2	
White:											
1960	23.2	114.7	0.3	77.4	254.9	199.0	110.9	53.5	15.1	0.9	
1950	23.2	103.7	0.4	66.1	193.5	168.9	102.5	50.1	13.2	0.8	
1940	17.3	72.4		21.3	126.2	120.1	77.8	40.3	12.9	1.2	
Nonwhite:											
1960	30.4	139.3	3.2	162.2	277.1	199.8	115.6	59.8	14.8	0.4	
1950	29.1	113.7	3.3	154.7	223.1	141.2	81.2	42.3	13.0	1.1	
1940	19.1	71.3		52.3	144.4	79.4	53.6	31.1	12.2	2.1	
OKLAHOMA											
Total:											
1960	21.9	112.7	0.9	112.2	262.5	164.6	85.5	43.6	13.5	0.9	
1950	23.3	106.3	1.0	100.4	211.2	154.1	90.3	49.4	16.3	1.2	
1940	22.6	94.5		38.9	167.6	130.2	87.8	54.8	21.2	2.1	
White:											
1960	20.8	106.7	0.5	106.5	255.9	157.2	78.5	38.6	11.7	0.7	
1950	22.3	101.7	0.5	93.8	206.0	149.5	84.9	45.7	15.1	1.0	
1940	21.9	91.9		36.8	163.9	128.6	85.5	53.4	20.2	2.2	
Nonwhite:											
1960	32.1	173.4	3.7	163.0	327.3	237.2	158.6	98.0	33.6	3.0	
1950	33.3	153.4	5.0	157.0	265.6	203.6	149.4	88.2	28.3	2.4	
1940	28.9	117.4		56.2	199.9	144.8	109.2	66.6	30.3	1.4	
OREGON											
Total:											
1960	21.7	112.9	0.4	88.3	281.2	191.2	97.1	46.4	13.5	0.9	
1950	23.9	110.2	0.3	94.3	225.1	171.6	102.6	47.0	12.8	0.8	
1940	16.6	72.0		25.4	136.5	117.4	70.9	32.3	9.2	0.8	
White:											
1960	21.4	111.4	0.4	86.5	279.9	188.8	96.0	45.3	13.4	0.9	
1950	23.9	109.9	0.5	94.2	225.4	171.3	102.4	46.7	12.7	0.8	
1940	16.5	71.4		25.2	136.1	116.6	69.6	32.0	9.1	0.8	
Nonwhite:											
1960	36.5	176.6	3.4	179.5	336.7	280.8	142.0	93.2	18.3	—	
1950	29.4	128.4	2.1	103.6	209.6	184.3	111.3	69.9	26.1	4.0	
1940	24.8	117.4		38.2	169.0	191.9	225.0	61.0	24.0	—	
PENNSYLVANIA											
Total:											
1960	21.3	104.7	0.6	66.5	229.6	194.6	111.6	54.3	13.7	0.8	
1950	21.2	91.2	0.5	61.5	164.7	154.5	95.3	46.7	12.5	0.8	
1940	17.2	70.3		19.0	118.7	115.7	77.6	42.3	14.6	1.5	
White:											
1960	20.7	102.2	0.2	58.3	225.7	195.3	111.9	54.1	13.6	0.7	
1950	20.8	90.1	0.2	44.7	161.3	156.1	96.4	47.3	12.6	0.8	
1940	17.0	69.9		17.1	117.1	117.0	78.9	42.9	14.8	1.5	
Nonwhite:											
1960	29.4	132.6	4.2	162.6	269.5	187.8	108.7	55.5	15.2	0.9	
1950	27.5	106.2	4.0	148.2	210.4	133.0	79.8	38.8	11.2	0.7	
1940	21.4	77.8		58.0	151.7	151.7	56.3	33.3	11.1	2.0	

See footnotes at end of table.

TABLE 22.—*Birth rates by age of mother and color: United States, each division and State, 1940,¹ 1950,¹ and 1960—Continued*

Area, color, and year	Birth rate (per 1,000 population)	Fertility rate (per 1,000 women aged 15-44 years)	Age of mother (rates are live births per 1,000 women in specified group)							
			10-14 years	15-19 years	20-24 years	25-29 years	30-34 years	35-39 years	40-44 years	45-49 years
RHODE ISLAND										
Total:										
1960	21.4	108.7	0.3	56.2	238.7	209.7	120.8	60.6	13.8	0.9
1950	20.5	89.8	0.2	35.6	155.3	168.5	99.9	49.6	12.7	0.6
1940	15.4	61.8		10.6	91.8	113.3	84.6	40.6	13.3	1.2
White:										
1960	21.0	107.1	0.2	53.8	234.8	209.5	121.2	59.9	13.7	0.9
1950	20.4	89.1	0.1	34.6	153.9	158.3	99.7	49.2	12.6	0.6
1940	15.3	61.3		10.1	90.7	113.0	84.6	40.4	13.2	1.2
Nonwhite:										
1960	35.8	171.5	6.7	169.8	355.5	217.9	107.1	95.2	22.3	—
1950	27.7	126.8	6.2	78.9	220.6	173.6	113.9	74.9	22.0	—
1940	21.2	93.6		38.3	164.7	135.9	85.7	60.6	18.6	2.8
SOUTH CAROLINA										
Total:										
1960	25.1	120.5	1.9	109.4	248.5	181.8	105.9	56.3	15.4	1.4
1950	30.2	130.2	2.4	121.1	227.1	176.3	116.6	68.8	21.0	2.4
1940	30.6	122.9		53.8	196.9	155.4	112.5	72.3	31.0	6.4
White:										
1960	22.3	103.6	0.5	92.9	228.6	160.7	87.1	41.2	10.7	0.8
1950	25.3	105.5	0.5	89.9	197.3	151.4	97.7	52.9	17.2	1.1
1940	25.0	99.9		36.3	164.0	136.7	101.9	59.3	27.4	3.4
Nonwhite:										
1960	30.3	155.3	3.6	134.0	289.8	230.6	148.9	92.0	26.1	2.6
1950	38.0	169.8	4.6	160.8	271.7	222.3	154.7	96.9	23.8	4.7
1940	38.0	153.9		73.4	235.6	182.0	131.3	92.4	36.5	11.1
SOUTH DAKOTA										
Total:										
1960	25.9	142.1	0.3	83.0	308.5	234.3	143.4	79.1	24.2	1.3
1950	27.7	134.9	0.3	74.1	245.8	216.5	142.5	79.5	22.7	2.0
1940	19.6	87.7		17.4	140.4	145.5	109.8	63.9	27.2	3.1
White:										
1960	24.9	137.2	0.3	78.6	304.2	228.3	138.1	74.0	22.6	1.4
1950	27.1	132.1	0.2	71.9	241.2	214.2	130.9	75.5	21.4	1.8
1940	18.9	84.1		16.4	136.0	140.8	105.8	61.0	25.3	2.8
Nonwhite:										
1960	48.9	250.4	1.2	157.0	391.2	349.6	273.1	225.9	77.3	—
1950	42.3	212.1	2.6	111.2	358.8	282.2	229.7	211.9	69.7	8.4
1940	38.7	190.0		39.4	279.7	278.6	246.3	163.9	97.6	15.2
TENNESSEE										
Total:										
1960	23.0	110.8	1.5	102.9	232.5	168.5	94.4	51.3	15.0	1.1
1950	25.6	109.8	1.7	104.3	193.7	153.3	98.9	58.7	20.1	1.9
1940	23.8	96.1		39.9	165.1	128.5	94.3	61.4	23.9	4.6
White:										
1960	21.4	102.1	0.5	90.6	219.9	158.4	87.4	46.9	13.6	1.0
1950	24.3	104.9	0.7	89.7	186.4	151.0	96.0	53.2	20.0	1.8
1940	24.1	99.1		35.8	160.9	137.4	100.6	66.3	25.7	4.3
Nonwhite:										
1960	30.8	158.1	6.4	166.3	298.5	223.1	133.2	77.3	22.9	1.4
1950	32.1	134.1	6.9	177.2	229.6	165.7	114.6	61.4	20.9	2.0
1940	22.5	83.3		59.5	129.5	92.5	67.3	42.4	16.2	6.2
TEXAS										
Total:										
1960	26.0	127.6	1.2	115.0	272.8	190.9	110.0	55.9	15.4	1.0
1950	27.6	119.3	1.5	113.2	224.0	170.8	104.7	56.2	16.9	1.5
1940	23.1	91.8		38.6	167.8	128.3	86.8	53.3	17.9	3.3
White:										
1960	25.3	124.2	0.7	107.9	269.8	189.0	107.1	54.3	14.8	0.9
1950	27.0	117.6	0.9	105.0	222.9	171.5	104.8	55.3	16.3	1.5
1940	22.7	91.4		34.5	159.6	132.7	88.8	53.5	17.5	3.0
Nonwhite:										
1960	30.6	151.8	4.0	163.9	293.6	203.6	129.9	67.8	19.9	1.7
1950	31.3	130.8	5.0	162.3	230.6	166.3	104.5	61.8	20.8	2.1
1940	25.2	93.6		61.4	148.4	104.8	75.7	52.5	19.9	5.1

See footnotes at end of table.

TABLE 22.—Birth rates by age of mother and color: United States, each division and State, 1940,¹ 1950,¹ and 1960—Continued

Area, color, and year	Birth rate (per 1,000 population)	Fertility rate (per 1,000 women aged 15-44 years)	Age of mother (rates are live births per 1,000 women in specified group)							
			10-14 years	15-19 years	20-24 years	25-29 years	30-34 years	35-39 years	40-44 years	45-49 years
UTAH										
Total:										
1960	29.5	146.7	0.8	85.8	289.4	238.5	149.2	78.6	22.9	1.6
1950	31.1	140.9	0.6	87.8	248.6	214.0	145.0	79.1	28.8	2.2
1940	26.2	108.3		26.5	184.3	167.8	116.3	68.4	30.3	2.7
White:										
1960	29.5	146.5	0.8	85.8	289.7	238.2	148.5	78.4	22.6	1.5
1950	31.1	140.8	0.4	87.5	249.7	214.4	144.5	79.3	25.4	2.1
1940	25.0	107.5		26.4	183.5	165.4	116.5	67.4	29.5	2.6
Nonwhite:										
1960	33.1	160.4	6.4	84.7	274.6	255.3	177.2	89.8	43.8	13.9
1950	32.1	150.6	6.5	106.5	194.8	191.9	175.9	67.7	59.4	9.3
1940	35.2	173.0		35.3	262.4	421.1	33.3	163.5	94.6	10.4
VERMONT										
Total:										
1960	24.1	127.8	0.3	74.2	276.8	240.4	125.5	64.6	20.9	0.9
1950	23.9	114.4	0.3	63.5	213.5	185.8	122.0	65.2	19.1	0.9
1940	19.9	92.7		27.7	157.2	154.1	102.8	55.4	19.3	1.8
White:										
1960	24.2	127.9	0.3	74.3	277.2	241.1	125.3	64.7	20.9	0.9
1950	24.0	114.5	0.3	63.6	213.7	186.0	122.1	65.3	19.1	0.9
1940	19.9	92.7		27.7	157.4	154.0	102.8	55.5	19.4	1.8
Nonwhite:										
1960	12.7	64.1	—	—	83.8	51.3	206.9	—	—	—
1950	8.9	39.7	—	41.7	47.6	80.0	47.6	—	—	—
1940	11.8	58.8		30.3	—	200.0	71.4	—	—	—
VIRGINIA										
Total:										
1960	24.1	114.3	1.3	103.3	242.0	180.7	100.6	51.5	14.9	1.0
1950	25.4	100.3	1.8	97.7	192.7	155.9	100.9	55.5	18.0	1.8
1940	23.2	95.8		39.4	157.5	131.2	94.6	57.9	24.0	3.4
White:										
1960	22.8	107.1	0.4	88.3	231.9	176.5	95.2	48.7	13.4	0.7
1950	24.0	102.7	0.6	78.5	182.4	153.3	99.3	54.2	16.8	1.7
1940	22.1	91.5		31.6	152.1	132.8	93.9	56.8	23.4	2.7
Nonwhite:										
1960	28.9	143.2	4.2	155.6	283.2	197.6	122.9	63.9	21.5	2.0
1950	30.4	132.7	5.0	154.4	227.6	166.0	107.0	60.2	22.8	2.4
1940	26.3	109.3		59.9	173.3	126.1	97.3	61.4	26.0	5.4
WASHINGTON										
Total:										
1960	22.9	117.7	0.4	87.9	282.7	199.1	105.7	51.0	14.2	0.6
1950	23.6	109.7	0.3	85.6	219.2	173.8	100.0	48.7	13.5	0.8
1940	16.6	72.3		24.1	136.4	118.9	70.9	33.0	9.2	1.0
White:										
1960	22.4	115.6	0.4	85.9	281.6	196.2	102.6	49.5	14.1	0.6
1950	23.4	108.6	0.2	84.4	218.3	173.1	99.3	48.0	13.3	0.8
1940	16.5	71.6		23.8	135.8	117.5	70.2	32.2	8.7	1.0
Nonwhite:										
1960	35.1	170.2	1.6	151.0	309.2	257.9	171.4	88.8	16.6	3.9
1950	32.2	150.2	4.6	133.9	244.6	192.6	124.3	84.8	23.5	1.8
1940	22.3	109.5		35.1	164.2	205.0	126.6	87.1	29.9	—
WEST VIRGINIA										
Total:										
1960	21.2	105.5	0.5	87.2	237.2	170.6	94.3	51.7	16.5	1.3
1950	26.6	118.2	1.0	99.8	216.3	163.4	106.0	63.0	21.7	2.9
1940	25.7	108.2		40.3	179.4	146.8	103.3	72.1	29.9	4.5
White:										
1960	21.2	105.0	0.4	86.1	237.4	169.6	93.1	51.1	16.1	1.2
1950	26.4	117.4	0.9	97.6	215.5	162.1	105.5	62.7	21.7	2.9
1940	25.8	109.7		39.3	180.6	150.4	105.7	74.6	30.6	4.8
Nonwhite:										
1960	21.2	117.7	1.2	107.4	232.7	197.5	119.3	64.5	26.5	2.2
1950	29.8	131.1	2.5	134.9	229.5	185.8	114.9	67.8	21.6	3.1
1940	22.8	88.1		54.7	159.7	96.9	71.3	43.7	21.4	1.3

See footnotes at end of table.

TABLE 22.—*Birth rates by age of mother and color: United States, each division and States, 1940,¹ 1950,¹ and 1960—Continued*

Area, color, and year	Birth rate (per 1,000 population)	Fertility rate (per 1,000 women aged 15-44 years)	Age of mother (rates are live births per 1,000 women in specified group)							
			10-14 years	15-19 years	20-24 years	25-29 years	30-34 years	35-39 years	40-44 years	45-49 years
WISCONSIN										
Total:										
1960.....	25.2	183.1	0.2	63.9	224.8	239.5	139.9	76.8	21.1	1.3
1950.....	24.2	113.0	0.2	49.8	181.1	196.0	122.2	63.3	17.9	1.3
1940.....	18.0	78.3		15.7	133.7	135.3	90.3	50.8	17.9	1.5
White:										
1960.....	24.8	131.4	0.1	60.8	282.9	238.5	139.3	76.7	20.9	1.3
1950.....	24.0	112.4	0.1	48.2	210.1	196.1	122.3	63.3	17.9	1.3
1940.....	17.9	78.0		15.4	132.9	135.1	90.0	50.7	17.8	1.5
Nonwhite:										
1960.....	42.7	196.7	6.0	199.9	343.4	265.1	159.6	82.6	27.9	1.1
1950.....	36.4	154.1	5.4	178.0	275.4	191.2	114.8	66.2	18.7	1.0
1940.....	29.1	125.7		48.5	240.5	154.6	139.0	67.0	33.4	1.6
WYOMING										
Total:										
1960.....	25.8	131.1	—	111.9	310.7	197.7	106.7	56.4	13.3	1.7
1950.....	26.6	123.2	0.4	97.1	250.9	180.2	106.0	55.5	18.2	0.7
1940.....	21.7	94.7		32.6	172.5	142.3	89.3	56.5	14.7	2.2
White:										
1960.....	25.5	129.4	—	110.6	310.6	194.9	103.1	55.5	13.2	1.7
1950.....	26.3	121.9	0.4	96.9	249.2	179.5	103.8	54.2	17.0	0.7
1940.....	21.4	93.3		31.9	169.5	141.5	88.0	55.8	14.2	1.8
Nonwhite:										
1960.....	40.3	209.9	—	174.3	313.3	312.0	264.5	108.9	21.5	—
1950.....	34.5	192.8	—	107.4	325.1	214.3	234.0	147.1	41.7	—
1940.....	36.7	194.4		73.3	372.5	215.0	207.5	108.1	43.0	32.3

¹ Adjusted for underregistration.² By place of occurrence.

Source: Table 3-F, Birth rates by age of mother and color: United States, 1940-1960.

Source: V. S. Special Report 1950, vol. 37 no. 7 Crude Birth Rate 1940-1950.

TABLE 23.—*Birth rates by live-birth order and color: United States, 1940,¹ 1950,¹ and 1960, each division and State, 1950 and 1960*

[Rates are live births per 1,000 women aged 15-44 years in specified color group]

Area, color, and year	Total	Live-birth order						
		1st	2d	3d	4th	5th	6th and 7th	8th and over
UNITED STATES								
Total:								
1960.....	118.0	31.1	29.2	22.8	14.6	8.3	7.6	4.3
1950.....	106.2	33.3	32.1	18.4	9.2	4.8	4.7	3.6
1940.....	79.9	29.3	20.0	10.9	6.4	4.1	4.8	4.3
White:								
1960.....	113.2	30.8	29.2	22.7	14.1	7.5	6.1	2.8
1950.....	102.3	33.3	32.3	17.9	8.4	4.1	3.7	2.5
1940.....	77.1	29.4	20.0	10.5	5.9	3.6	4.1	3.5
Nonwhite:								
1960.....	153.6	33.6	29.3	24.0	13.6	14.1	18.4	15.6
1950.....	137.3	33.8	30.3	22.9	15.3	10.4	12.6	12.0
1940.....	102.4	28.6	19.6	14.1	10.5	7.8	10.4	11.3
NEW ENGLAND								
Total:								
1960.....	114.2	30.3	29.9	24.5	14.6	7.3	5.5	2.0
1950.....	93.5	32.2	31.2	16.2	7.1	3.2	2.3	1.3
White:								
1960.....	113.1	30.1	29.6	24.1	14.5	7.3	5.5	1.9
1950.....	93.2	32.3	31.2	16.1	7.0	3.1	2.2	1.2
Nonwhite:								
1960.....	150.6	38.6	39.4	36.1	16.5	7.2	8.2	4.7
1950.....	112.9	28.8	30.5	21.7	13.8	6.4	7.3	4.5

See footnote at end of table.

TABLE 23.—*Birth rates by live-birth order and color: United States, 1940,¹ 1950,¹ and 1960, each division and State, 1950 and 1960—Continued*

Area, color, and year	Total	Live-birth order						
		1st	2d	3d	4th	5th	6th and 7th	8th and over
MIDDLE ATLANTIC								
Total:								
1960.....	105.1	28.7	28.0	21.2	12.6	6.7	5.4	2.4
1950.....	88.2	31.4	29.4	14.5	6.3	2.9	2.3	1.4
White:								
1960.....	102.3	28.2	27.8	21.1	12.3	6.3	4.8	1.8
1950.....	87.1	31.4	29.5	14.2	6.0	2.7	2.1	1.2
Nonwhite:								
1960.....	129.8	33.1	29.7	22.1	15.6	10.4	11.7	7.2
1950.....	101.9	31.5	27.7	18.0	10.0	5.7	5.4	3.5
EAST NORTH CENTRAL								
Total:								
1960.....	120.9	29.9	29.4	24.1	16.1	9.3	8.3	3.9
1950.....	105.3	33.6	33.2	19.1	9.1	4.4	3.7	2.2
White:								
1960.....	118.1	29.7	29.4	24.0	15.8	8.8	7.3	3.1
1950.....	104.4	33.7	33.5	18.9	8.8	4.2	3.4	1.9
Nonwhite:								
1960.....	149.6	31.0	29.0	24.7	19.5	14.6	18.2	12.6
1950.....	117.4	32.4	29.6	21.6	13.1	7.8	7.8	5.1
WEST NORTH CENTRAL								
Total:								
1960.....	127.0	31.7	30.1	24.9	16.8	10.0	9.1	4.5
1950.....	112.8	34.5	34.6	20.7	10.3	5.2	4.6	2.9
White:								
1960.....	124.6	31.5	29.9	24.7	16.5	9.7	8.4	3.9
1950.....	112.2	34.5	34.8	20.6	10.2	5.1	4.4	2.6
Nonwhite:								
1960.....	177.3	35.8	33.2	28.5	21.9	16.8	23.5	17.6
1950.....	129.9	34.6	30.1	22.0	13.8	8.9	11.1	9.3
SOUTH ATLANTIC								
Total:								
1960.....	116.8	32.5	28.4	20.9	13.4	8.0	8.0	5.6
1950.....	112.3	33.4	30.4	18.5	10.4	6.3	7.2	6.2
White:								
1960.....	106.2	32.2	28.7	20.4	12.0	6.1	4.7	2.1
1950.....	101.9	33.1	30.5	17.1	8.4	4.5	4.6	3.5
Nonwhite:								
1960.....	153.4	33.2	27.6	22.7	18.2	14.6	19.4	17.6
1950.....	144.4	34.4	29.8	22.8	16.3	11.6	15.0	14.5
EAST SOUTH CENTRAL								
Total:								
1960.....	121.6	32.4	28.4	20.7	13.5	8.5	9.7	8.3
1950.....	121.8	33.7	30.7	19.8	11.7	7.6	9.3	9.0
White:								
1960.....	108.8	31.8	28.6	20.0	11.9	6.5	6.0	3.9
1950.....	110.8	33.3	30.4	18.1	9.9	6.0	7.0	6.0
Nonwhite:								
1960.....	170.0	34.5	27.9	23.4	19.3	16.1	23.8	25.0
1950.....	157.7	35.1	31.7	25.0	17.5	12.8	16.8	18.7
WEST SOUTH CENTRAL								
Total:								
1960.....	126.7	33.1	30.3	23.2	14.8	8.9	9.3	7.2
1950.....	120.1	34.6	32.8	20.3	11.4	6.8	7.6	6.6
White:								
1960.....	119.3	33.0	30.6	22.9	13.9	7.6	6.8	4.5
1950.....	113.4	34.6	33.2	19.4	10.1	5.5	6.0	4.7
Nonwhite:								
1960.....	165.0	33.6	28.9	24.9	19.6	15.4	21.8	20.8
1950.....	152.2	34.7	31.1	24.9	17.4	12.6	15.5	15.9

See footnote at end of table.

TABLE 23.—*Birth rates by live-birth order and color: United States, 1940,¹ 1950,¹ and 1960, each division and State, 1950 and 1960—Continued*

Area, color, and year	Total	Live-birth order						
		1st	2d	3d	4th	5th	6th and 7th	8th and over
MOUNTAIN								
Total:								
1960.....	136.0	34.4	31.6	26.3	17.9	10.6	9.4	5.6
1950.....	131.2	37.3	37.5	24.3	13.2	6.9	6.8	5.2
White:								
1960.....	132.4	34.1	31.5	26.1	17.6	10.2	8.5	4.5
1950.....	127.7	36.9	37.5	23.8	12.7	6.4	5.9	4.5
Nonwhite:								
1960.....	204.5	41.0	34.2	30.0	24.8	19.5	23.0	26.9
1950.....	207.5	45.0	38.4	35.0	23.4	18.5	26.0	21.1
PACIFIC								
Total:								
1960.....	116.8	32.2	30.0	23.4	14.6	7.6	6.2	2.8
1950.....	104.4	33.8	34.6	19.6	8.5	3.7	2.8	1.6
White:								
1960.....	113.4	31.8	29.6	23.1	14.1	7.1	5.5	2.2
1950.....	103.1	33.8	34.7	19.3	8.1	3.4	2.5	1.4
Nonwhite:								
1960.....	149.2	36.7	33.8	26.6	18.9	12.3	12.8	8.2
1950.....	124.8	33.7	33.6	23.8	14.2	8.0	7.2	4.4
ALABAMA								
Total:								
1960.....	120.9	33.1	28.4	20.6	13.3	8.3	9.2	8.0
1950.....	121.6	33.8	30.5	19.5	11.9	7.7	9.1	9.0
White:								
1960.....	106.1	32.6	29.0	20.4	11.3	5.7	4.5	2.5
1950.....	106.0	33.1	30.5	17.4	9.3	5.3	5.8	4.5
Nonwhite:								
1960.....	158.6	34.5	26.8	21.2	18.2	14.7	21.1	22.1
1950.....	155.2	35.3	30.6	24.1	17.5	12.9	16.2	18.7
ALASKA								
Total:								
1960.....	168.8	33.7	36.9	34.3	22.1	12.9	12.5	11.4
1950.....								
White:								
1960.....	148.9	37.8	37.5	33.8	20.4	10.3	7.1	1.9
1950.....								
Nonwhite:								
1960.....	239.4	41.6	34.9	36.3	23.2	21.0	31.6	44.8
1950.....								
ARIZONA								
Total:								
1960.....	139.0	34.6	30.5	25.8	17.7	10.7	11.6	8.1
1950.....	135.6	36.1	35.4	24.0	13.7	8.3	9.8	8.3
White:								
1960.....	129.8	33.8	30.3	25.2	16.9	9.5	8.9	5.1
1950.....	121.3	34.8	34.4	21.7	12.0	6.8	6.4	5.2
Nonwhite:								
1960.....	224.0	41.2	32.1	30.7	25.9	21.3	36.8	36.2
1950.....	241.0	45.9	43.1	41.2	25.6	19.6	34.0	31.0
ARKANSAS								
Total:								
1960.....	121.0	33.0	27.9	19.9	12.6	8.2	9.2	10.2
1950.....	125.9	33.3	31.2	20.4	12.6	8.3	10.2	10.1
White:								
1960.....	105.4	32.7	28.0	19.1	11.0	6.0	5.0	3.6
1950.....	112.2	32.8	30.8	18.3	10.9	6.3	7.4	5.8
Nonwhite:								
1960.....	184.1	34.0	27.3	23.0	19.4	17.2	26.4	36.8
1950.....	174.6	35.2	32.6	27.6	18.4	15.5	20.0	25.3
CALIFORNIA								
Total:								
1960.....	115.9	32.5	30.0	23.1	14.1	7.4	6.0	2.7
1950.....	102.5	33.7	34.0	18.9	8.1	3.5	2.7	1.6

See footnote at end of table.

TABLE 23.—*Birth rates by live-birth order and color: United States, 1940,¹ 1950,¹ and 1960, each division and State, 1950 and 1960—Continued*

Area, color, and year	Total	Live-birth order						
		1st	2d	3d	4th	5th	6th and 7th	8th and over
CALIFORNIA—continued								
White:								
1960.....	112.6	32.1	29.6	22.8	13.7	6.9	5.3	2.3
1950.....	100.9	33.8	34.1	18.5	7.6	3.2	2.4	1.4
Nonwhite:								
1960.....	150.4	37.5	34.3	26.5	18.6	12.5	13.4	7.7
1950.....	122.7	33.6	33.5	23.3	13.9	7.7	6.9	4.0
COLORADO								
Total:								
1960.....	120.7	32.9	30.0	23.9	15.3	8.3	6.6	3.7
1950.....	119.0	37.5	36.1	20.7	10.5	5.2	4.7	4.4
White:								
1960.....	120.2	32.8	30.1	23.9	15.2	8.2	6.4	3.6
1950.....	118.7	37.4	36.2	20.6	10.4	5.1	4.6	4.4
Nonwhite:								
1960.....	135.5	34.4	27.1	24.0	18.9	11.6	12.3	7.3
1950.....	130.6	39.1	34.1	24.2	14.1	8.6	7.3	3.2
CONNECTICUT								
Total:								
1960.....	110.1	29.2	29.2	23.8	14.0	6.9	5.2	1.8
1950.....	87.5	30.6	30.2	15.3	6.3	2.6	1.8	0.8
White:								
1960.....	108.5	29.2	29.1	23.7	13.7	6.5	4.7	1.4
1950.....	87.1	30.7	30.3	15.1	6.1	2.5	1.6	0.7
Nonwhite:								
1960.....	139.8	29.4	20.4	24.5	20.0	13.1	15.0	8.5
1950.....	100.1	24.8	27.7	20.6	11.9	5.3	6.5	3.3
DELAWARE								
Total:								
1960.....	124.5	32.0	31.9	24.6	14.9	9.1	8.2	3.7
1950.....	104.1	33.7	31.5	17.8	9.0	4.7	4.5	3.0
White:								
1960.....	117.4	31.5	31.8	24.7	14.0	7.9	5.8	1.8
1950.....	99.1	33.6	31.7	16.9	8.1	4.0	3.2	1.7
Nonwhite:								
1960.....	169.5	35.8	32.6	24.0	21.1	17.2	23.2	15.6
1950.....	134.4	34.3	30.1	23.2	14.3	8.8	12.8	10.8
DISTRICT OF COLUMBIA								
Total:								
1960.....	116.7	36.8	26.7	18.6	12.8	8.3	8.6	5.0
1950.....	92.4	35.5	27.3	14.3	7.0	3.4	3.0	1.8
White:								
1960.....	86.0	36.9	23.4	12.6	6.4	2.9	2.8	1.2
1950.....	82.6	35.6	26.8	12.1	4.6	1.9	1.1	0.5
Nonwhite:								
1960.....	139.2	36.7	29.1	23.0	17.5	12.3	12.9	7.8
1950.....	108.4	35.3	28.1	17.9	10.9	6.1	6.1	4.0
FLORIDA								
Total:								
1960.....	118.9	32.1	29.7	22.1	14.2	8.2	7.7	4.9
1950.....	103.4	31.3	30.0	18.0	9.6	5.2	5.4	4.0
White:								
1960.....	107.1	31.8	29.6	21.4	12.5	6.1	4.2	1.6
1950.....	95.0	31.3	30.4	16.8	7.8	3.6	3.1	1.9
Nonwhite:								
1960.....	169.6	33.5	30.3	25.5	21.5	17.1	22.6	19.1
1950.....	130.6	31.2	28.4	21.6	15.3	10.3	12.9	10.8
GEORGIA								
Total:								
1960.....	121.3	34.2	28.5	21.2	13.3	8.0	9.0	7.1
1950.....	119.8	34.1	31.1	19.6	11.3	7.3	8.7	7.9
White:								
1960.....	107.7	34.2	28.9	20.5	11.8	5.6	4.5	2.0
1950.....	105.3	33.5	31.6	17.6	8.8	5.0	5.2	3.6
Nonwhite:								
1960.....	157.4	34.3	27.3	23.0	17.3	14.2	20.8	20.6
1950.....	152.1	35.7	29.9	23.9	16.9	12.2	16.4	17.2

See footnote at end of table.

TABLE 23.—Birth rates by live-birth order and color: United States, 1940,¹ 1950,¹ and 1960, each division and State, 1950 and 1960—Continued

Area, color, and year	Total	Live-birth order						
		1st	2d	3d	4th	5th	6th and 7th	8th and over
HAWAII								
Total:								
1960.....	128.1	35.1	31.6	25.0	16.5	9.5	6.9	3.4
1950.....								
White:								
1960.....	126.2	38.5	33.6	25.7	15.1	7.9	4.4	1.0
1950.....								
Nonwhite:								
1960.....	129.0	33.6	30.7	24.8	17.2	10.3	8.0	4.4
1950.....								
IDAHO								
Total:								
1960.....	134.3	31.2	32.3	26.6	19.4	11.8	8.9	4.2
1950.....	129.8	35.2	39.0	25.9	14.1	7.0	5.8	2.7
White:								
1960.....	133.6	31.1	32.3	26.4	19.3	11.7	8.7	4.1
1950.....	129.0	35.0	39.0	25.8	13.9	6.9	5.7	2.6
Nonwhite:								
1960.....	182.5	37.6	33.2	35.4	22.1	16.6	26.5	11.1
1950.....	201.6	47.3	38.0	34.4	29.4	18.7	17.9	15.8
ILLINOIS								
Total:								
1960.....	118.6	30.2	29.4	23.5	15.3	8.7	7.6	3.8
1950.....	96.7	32.9	31.3	16.8	7.7	3.6	2.9	1.6
White:								
1960.....	113.0	29.9	29.2	23.1	14.6	7.8	6.0	2.4
1950.....	94.9	32.9	31.5	16.4	7.1	3.2	2.5	1.3
Nonwhite:								
1960.....	160.4	33.0	31.1	26.1	20.6	16.0	19.8	13.7
1950.....	115.2	32.7	29.8	20.5	12.8	7.7	7.3	4.4
INDIANA								
Total:								
1960.....	120.7	30.9	30.2	23.8	15.5	8.7	7.8	3.8
1950.....	108.7	34.7	33.6	19.5	9.3	4.7	4.1	2.7
White:								
1960.....	117.9	30.8	30.2	23.6	15.2	8.1	7.0	3.0
1950.....	108.0	34.8	33.9	19.3	9.1	4.5	3.9	2.5
Nonwhite:								
1960.....	163.0	32.7	29.8	26.7	20.9	16.6	20.0	16.3
1950.....	120.3	31.9	29.2	21.8	13.6	8.7	8.8	6.3
IOWA								
Total:								
1960.....	124.7	31.7	29.6	25.1	16.7	9.7	8.2	3.7
1950.....	115.8	33.6	36.1	21.4	10.6	5.1	4.6	2.4
White:								
1960.....	124.2	31.6	29.6	25.0	16.6	9.6	8.1	3.6
1950.....	115.6	35.5	36.1	21.4	10.6	5.1	4.5	2.3
Nonwhite:								
1960.....	168.0	41.8	30.6	31.4	19.3	17.6	15.2	12.2
1950.....	137.2	39.4	33.1	25.7	13.2	9.5	9.7	6.5
KANSAS								
Total:								
1960.....	121.8	31.9	30.6	25.0	15.7	8.2	7.2	3.2
1950.....	109.0	34.2	34.7	20.2	9.4	4.4	3.7	2.3
White:								
1960.....	119.2	31.8	30.2	24.7	15.4	7.8	6.6	2.7
1950.....	108.3	34.3	35.0	20.1	9.1	4.2	3.5	2.1
Nonwhite:								
1960.....	174.4	35.2	38.4	29.4	22.5	15.6	19.7	13.6
1950.....	124.0	32.2	28.7	21.6	15.6	9.3	9.5	7.0

See footnote at end of table.

TABLE 23.—Birth rates by live-birth order and color: United States, 1940,¹ 1950,¹ and 1960, each division and State, 1950 and 1960—Continued

Area, color, and year	Total	Live-birth order						
		1st	2d	3d	4th	5th	6th and 7th	8th and over
KENTUCKY								
Total:								
1960.....	121.5	32.3	28.9	21.0	13.9	8.7	9.7	7.0
1950.....	124.3	34.9	31.4	20.1	11.7	7.5	9.6	9.0
White:								
1960.....	119.2	32.4	29.0	20.8	13.4	8.3	8.9	6.4
1950.....	124.3	35.1	31.7	19.9	11.6	7.4	9.5	9.0
Nonwhite:								
1960.....	152.8	31.4	28.2	23.8	20.3	14.1	20.3	14.6
1950.....	125.3	32.6	28.6	22.4	12.9	9.1	10.2	9.5
LOUISIANA								
Total:								
1960.....	136.7	32.3	30.3	25.0	17.2	10.7	11.9	9.3
1950.....	129.2	35.3	33.4	22.2	13.0	8.1	9.4	7.8
White:								
1960.....	120.8	31.4	30.7	24.6	15.9	8.5	6.7	3.0
1950.....	111.2	34.5	33.6	19.9	9.8	5.1	5.1	3.2
Nonwhite:								
1960.....	172.8	34.2	29.3	25.9	20.2	15.9	23.7	23.8
1950.....	167.0	36.9	33.1	27.2	19.7	14.3	18.3	17.6
MAINE								
Total:								
1960.....	126.1	31.8	30.7	25.3	16.5	9.8	8.0	4.0
1950.....	109.9	33.5	32.6	19.4	10.3	5.3	4.7	4.0
White:								
1960.....	125.3	31.8	30.4	25.0	16.4	9.7	7.9	4.0
1950.....	109.9	33.5	32.6	19.4	10.3	5.3	4.7	4.0
Nonwhite:								
1960.....	249.2	38.6	74.0	65.9	28.9	24.1	16.1	1.6
1950.....	114.6	29.1	29.1	17.5	17.5	9.7	7.8	3.0
MARYLAND								
Total:								
1960.....	118.4	30.2	29.5	22.9	15.1	8.9	8.1	3.7
1950.....	98.9	31.6	29.7	17.3	8.6	4.6	4.4	2.6
White:								
1960.....	110.8	29.7	29.6	22.5	13.9	7.6	5.7	1.8
1950.....	92.9	31.5	29.8	16.4	7.4	3.5	2.9	1.5
Nonwhite:								
1960.....	154.7	32.6	29.5	24.9	20.8	15.0	19.5	12.5
1950.....	127.5	32.2	29.5	21.5	14.7	10.0	11.7	7.8
MASSACHUSETTS								
Total:								
1960.....	113.4							
1950.....	91.4							
White:								
1960.....	112.3							
1950.....	90.8							
Nonwhite:								
1960.....	153.4							
1950.....	121.0							
MICHIGAN								
Total:								
1960.....	123.3	28.8	28.8	24.9	17.5	10.2	9.0	4.1
1950.....	112.3	34.7	34.6	21.3	10.4	5.0	4.1	2.2
White:								
1960.....	122.1	29.0	29.1	25.2	17.5	10.0	8.1	3.2
1950.....	111.6	34.8	35.1	21.1	10.0	4.7	3.8	2.0
Nonwhite:								
1960.....	134.0	27.7	25.9	21.7	17.8	12.1	16.7	12.2
1950.....	120.6	32.7	29.4	23.1	13.9	8.2	8.2	5.1

See footnote at end of table.

TABLE 23.—Birth rates by live-birth order and color: United States, 1940,¹ 1950,¹ and 1960, each division and State, 1950 and 1960—Continued

Area, color, and year	Total	Live-birth order						
		1st	2d	3d	4th	5th	6th and 7th	8th and over
MINNESOTA								
Total:								
1960.....	136.1	31.2	30.9	26.2	19.5	12.2	11.1	5.1
1950.....	119.6	34.4	36.5	22.9	12.0	6.0	4.9	2.9
White:								
1960.....	135.3	31.0	30.8	26.1	19.5	12.1	10.9	4.9
1950.....	119.1	34.3	36.5	22.9	11.9	5.9	4.8	2.8
Nonwhite:								
1960.....	192.5	40.9	36.7	36.7	22.6	15.8	21.6	18.1
1950.....	178.6	43.3	39.5	29.8	21.8	12.2	15.4	16.6
MISSISSIPPI								
Total:								
1960.....	142.3	33.3	29.4	22.7	15.7	10.8	14.6	15.8
1950.....	138.3	33.5	32.6	22.3	14.1	9.7	12.6	13.5
White:								
1960.....	107.5	31.3	29.3	20.8	12.5	6.1	5.1	2.4
1950.....	104.1	32.0	30.2	17.7	9.2	5.4	5.4	4.2
Nonwhite:								
1960.....	195.8	36.4	29.4	25.5	20.7	18.0	29.2	36.5
1950.....	181.3	35.4	35.5	28.2	20.3	15.1	21.7	25.1
MISSOURI								
Total:								
1960.....	118.4	31.2	28.7	22.3	14.4	8.6	8.4	4.9
1950.....	100.9	32.3	30.4	17.3	8.5	4.6	4.6	3.2
White:								
1960.....	113.1	31.0	28.5	21.9	13.7	7.8	6.7	3.5
1950.....	99.3	32.3	30.6	17.1	8.2	4.3	4.1	2.8
Nonwhite:								
1960.....	166.9	32.8	30.5	25.6	20.8	15.0	23.7	17.7
1950.....	177.8	32.8	27.9	19.5	12.2	8.2	9.7	7.6
MONTANA								
Total:								
1960.....	136.9	33.7	31.9	27.1	18.6	11.3	9.4	5.0
1950.....	128.4	36.8	39.2	25.1	13.1	5.9	5.1	3.1
White:								
1960.....	131.4	32.9	31.2	26.4	18.2	10.7	8.5	3.6
1950.....	125.1	36.7	39.0	24.8	12.5	5.4	4.2	2.3
Nonwhite:								
1960.....	287.8	55.9	51.4	46.5	30.2	25.7	35.2	42.9
1950.....	240.6	42.6	47.7	34.4	32.4	21.3	32.9	29.3
NEBRASKA								
Total:								
1960.....	130.3	33.0	31.5	26.6	17.3	9.8	8.4	3.6
1950.....	114.2	35.9	36.9	20.9	9.9	4.7	3.7	2.2
White:								
1960.....	128.1	32.8	31.3	26.3	17.1	9.5	7.8	3.3
1950.....	113.5	35.8	36.9	20.7	9.9	4.6	3.6	2.1
Nonwhite:								
1960.....	206.7	41.0	38.5	36.3	25.1	20.8	30.3	14.7
1950.....	146.4	39.6	36.9	28.8	14.2	8.1	10.4	8.5
NEVADA								
Total:								
1960.....	121.4	33.6	29.8	25.6	15.8	8.4	5.4	2.7
1950.....	102.9	32.2	33.2	19.6	9.4	3.8	3.2	1.6
White:								
1960.....	114.7	32.9	29.1	25.2	14.7	7.2	4.2	1.3
1950.....	100.0	32.3	33.0	19.1	9.2	2.9	2.6	0.9
Nonwhite:								
1960.....	200.4	42.9	38.6	29.7	28.4	21.7	19.5	19.5
1950.....	148.1	30.7	36.7	27.1	12.4	17.9	13.3	10.1
NEW HAMPSHIRE								
Total:								
1960.....	119.7	30.9	29.7	24.3	16.2	8.7	7.0	2.9
1950.....	101.7	30.5	33.1	18.8	9.3	4.3	3.7	2.0

See footnote at end of table.

TABLE 23.—Birth rates by live-birth order and color: United States, 1940,¹ 1950,¹ and 1960, each division and State, 1950 and 1960—Continued

Area, color, and year	Total	Live-birth order						
		1st	2d	3d	4th	5th	6th and 7th	8th and over
NEW HAMPSHIRE—continued								
White:								
1960.....	119.5	31.0	29.6	24.3	16.1	8.7	7.0	2.9
1950.....	101.7	30.5	33.1	18.8	9.3	4.3	3.7	2.0
Nonwhite:								
1960.....	163.2	27.8	55.6	27.8	24.3	13.9	6.9	6.9
1950.....	78.2	44.7	22.3	11.2	—	—	—	—
NEW JERSEY								
Total:								
1960.....	106.2	28.5	28.8	22.3	13.0	6.5	5.0	2.0
1950.....	86.6	31.4	29.7	14.3	5.8	2.5	1.9	1.0
White:								
1960.....	102.1	27.7	28.3	22.1	12.6	5.9	4.1	1.3
1950.....	84.4	31.2	29.7	13.9	5.3	2.2	1.5	0.6
Nonwhite:								
1960.....	143.6	35.7	33.2	23.9	17.1	11.8	13.6	8.3
1950.....	113.7	33.7	29.5	19.7	11.6	6.8	6.9	5.5
NEW MEXICO								
Total:								
1960.....	156.2	39.5	35.4	28.3	19.1	11.8	12.1	10.1
1950.....	153.4	40.2	38.1	26.6	15.5	9.7	11.9	11.4
White:								
1960.....	151.4	39.3	35.0	28.2	18.6	11.0	10.7	8.5
1950.....	149.1	39.5	38.6	26.1	14.8	8.6	10.7	10.9
Nonwhite:								
1960.....	213.6	42.3	39.9	29.0	24.6	20.7	28.2	29.0
1950.....	208.4	49.5	31.5	33.1	24.0	24.7	28.1	17.6
NEW YORK								
Total:								
1960.....	104.9	29.6	28.2	20.9	12.0	6.5	5.3	2.3
1950.....	86.6	31.5	29.4	14.1	5.9	2.6	2.0	1.0
White:								
1960.....	102.6	29.2	28.1	20.8	11.7	6.2	4.7	1.9
1950.....	85.8	31.6	29.6	13.8	5.7	2.4	1.8	0.9
Nonwhite:								
1960.....	123.9	32.9	29.3	21.6	14.5	9.5	10.2	5.9
1950.....	96.0	31.0	27.4	17.0	9.2	4.9	4.3	2.3
NORTH CAROLINA								
Total:								
1960.....	113.6	32.8	28.2	19.5	12.4	7.4	7.6	5.7
1950.....	115.4	33.8	29.9	18.4	10.8	6.9	8.3	7.2
White:								
1960.....	102.3	33.0	28.9	19.0	10.8	5.2	3.8	1.6
1950.....	101.6	33.2	29.6	16.5	8.5	4.8	5.1	3.8
Nonwhite:								
1960.....	149.5	32.1	26.0	20.9	17.5	14.5	19.8	18.8
1950.....	154.4	35.4	30.7	23.9	17.4	12.9	17.1	17.0
NORTH DAKOTA								
Total:								
1960.....	143.0	33.2	31.6	27.0	19.1	13.4	12.3	6.3
1950.....	134.1	37.5	37.4	25.1	14.2	7.8	7.3	4.8
White:								
1960.....	140.5	32.9	31.3	26.7	18.8	13.2	11.8	5.7
1950.....	132.8	37.6	37.2	24.9	14.1	7.7	7.0	4.4
Nonwhite:								
1960.....	266.3	48.7	47.8	38.4	31.6	22.2	39.3	38.4
1950.....	216.9	35.7	43.8	38.1	22.4	18.6	27.6	30.9
OHIO								
Total:								
1960.....	116.9	29.3	29.2	23.4	15.3	8.8	7.5	3.4
1950.....	104.4	33.2	33.4	18.8	8.8	4.3	3.7	2.2
White:								
1960.....	114.7	29.2	29.3	23.3	15.0	8.3	6.7	2.9
1950.....	103.7	33.4	33.8	18.6	8.5	4.1	3.4	2.0

See footnote at end of table.

TABLE 23.—Birth rates by live-birth order and color: United States, 1940,¹ 1950,¹ and 1960, each division and State, 1950 and 1960—Continued

Area, color, and year	Total	Live-birth order						
		1st	2d	3d	4th	5th	6th and 7th	8th and over
OHIO—continued								
Nonwhite:								
1960.....	139.3	29.9	28.0	24.4	18.6	13.5	15.6	9.4
1950.....	118.7	31.5	29.1	21.1	12.3	7.1	7.4	5.2
OKLAHOMA								
Total:								
1960.....	112.7	33.8	29.5	21.2	12.3	6.3	5.9	3.8
1950.....	106.3	33.4	31.4	17.9	9.0	4.9	5.3	4.2
White:								
1960.....	106.7	33.3	29.4	20.5	11.5	5.5	4.3	2.2
1950.....	101.7	33.0	31.5	17.2	8.3	4.2	4.4	3.2
Nonwhite:								
1960.....	173.4	38.4	30.3	28.3	20.3	14.4	22.0	19.5
1950.....	153.4	37.6	30.8	25.5	17.1	12.7	14.7	14.9
OREGON								
Total:								
1960.....	112.9	29.4	28.2	23.5	15.0	8.2	6.2	2.5
1950.....	110.2	34.6	36.1	21.1	9.3	4.6	3.2	1.4
White:								
1960.....	111.4	29.2	27.9	23.3	14.8	8.0	6.0	2.3
1950.....	109.9	34.6	36.1	21.1	9.2	4.5	3.1	1.3
Nonwhite:								
1960.....	176.6	37.4	41.1	28.8	24.3	17.7	14.3	13.0
1950.....	128.4	30.5	34.1	23.1	14.5	10.1	9.4	6.7
PENNSYLVANIA								
Total:								
1960.....	104.7	27.4	27.2	21.1	13.4	7.2	5.9	2.6
1950.....	91.2	31.2	29.2	15.3	7.1	3.5	3.0	2.0
White:								
1960.....	102.2	27.0	27.1	21.0	13.1	6.8	5.2	2.0
1950.....	90.1	31.2	29.3	15.0	6.8	3.2	2.8	1.8
Nonwhite:								
1960.....	132.6	31.9	28.3	22.0	16.8	11.2	13.3	9.1
1950.....	106.2	31.4	27.1	19.0	10.7	6.6	6.7	4.7
RHODE ISLAND								
Total:								
1960.....	108.7	29.8	28.3	21.4	14.3	7.1	5.5	2.3
1950.....	89.8	32.5	29.4	14.9	6.8	3.1	2.1	0.9
White:								
1960.....	107.1	29.5	28.0	21.2	14.1	6.9	5.2	2.1
1950.....	89.1	32.5	29.4	14.9	6.6	3.0	2.0	0.8
Nonwhite:								
1960.....	171.5	40.1	38.7	28.4	21.0	12.9	18.0	12.5
1950.....	126.8	34.8	32.3	19.1	16.6	8.3	7.4	8.3
SOUTH CAROLINA								
Total:								
1960.....	120.5	32.9	27.3	20.3	13.2	8.2	9.4	9.2
1950.....	130.2	34.6	30.9	20.5	13.5	9.2	10.8	10.8
White:								
1960.....	103.6	32.5	28.1	20.2	11.5	5.4	4.0	1.9
1950.....	106.5	33.8	30.6	17.9	9.5	5.5	5.4	3.8
Nonwhite:								
1960.....	155.3	33.6	25.6	20.6	16.7	13.9	20.6	24.3
1950.....	169.8	35.9	31.4	24.8	20.1	15.2	19.9	22.4
SOUTH DAKOTA								
Total:								
1960.....	142.1	32.6	31.3	28.6	19.8	12.0	11.4	6.4
1950.....	134.9	39.6	39.4	25.8	13.3	6.6	6.2	4.1
White:								
1960.....	137.2	31.5	31.0	28.2	19.3	11.3	10.5	5.4
1950.....	132.1	39.3	39.3	25.5	13.1	6.4	5.4	3.1
Nonwhite:								
1960.....	250.4	55.2	38.8	33.8	29.5	26.5	31.7	29.9
1950.....	212.1	47.8	40.0	33.8	18.4	11.6	29.2	31.3

See footnote at end of table.

TABLE 23.—Birth rates by live-birth order and color: United States, 1940,¹ 1950,¹ and 1960, each division and State, 1950 and 1960—Continued

Area, color, and year	Total	Live-birth order						
		1st	2d	3d	4th	5th	6th and 7th	8th and over
TENNESSEE								
Total:								
1960.....	110.8	31.3	27.6	19.5	12.0	7.3	7.5	5.5
1950.....	109.8	32.8	29.2	19.0	9.9	6.3	7.2	6.3
White:								
1960.....	102.1	30.9	27.6	18.7	10.8	5.7	5.0	3.3
1950.....	104.9	32.3	29.3	17.2	9.0	5.5	6.3	5.3
Nonwhite:								
1960.....	168.1	33.1	27.3	23.9	18.4	16.4	21.6	17.3
1950.....	134.1	35.3	28.4	22.3	14.6	10.4	11.7	11.4
TEXAS								
Total:								
1960.....	127.6	33.3	30.9	23.6	15.0	8.9	9.2	6.7
1950.....	119.3	35.1	33.3	20.3	11.2	6.4	7.0	6.0
White:								
1960.....	124.2	33.4	31.2	23.6	14.4	8.1	7.8	5.6
1950.....	117.6	35.5	34.0	20.1	10.5	5.9	6.3	5.2
Nonwhite:								
1960.....	151.8	32.1	28.7	24.0	19.2	14.6	18.9	14.3
1950.....	130.8	32.0	28.9	21.9	15.2	10.2	11.5	11.1
UTAH								
Total:								
1960.....	146.7	35.1	32.1	28.6	21.2	13.7	11.7	4.4
1950.....	140.9	38.3	40.1	28.7	16.5	8.2	6.4	2.7
White:								
1960.....	146.5	35.1	32.2	23.6	21.2	13.6	11.5	4.1
1950.....	140.8	38.3	40.3	23.8	16.5	8.1	6.3	2.5
Nonwhite:								
1960.....	160.4	35.5	25.1	26.2	21.1	15.9	19.0	17.6
1950.....	160.6	41.8	29.2	25.2	17.4	12.2	13.8	11.0
VERMONT								
Total:								
1960.....	127.8	29.9	30.3	25.1	17.8	11.2	9.6	3.9
1950.....	114.4	32.3	33.4	21.9	11.3	6.3	5.8	3.4
White:								
1960.....	127.9	29.9	30.3	25.2	17.9	11.2	9.6	3.9
1950.....	114.5	32.3	33.5	21.9	11.3	6.3	5.8	3.4
Nonwhite:								
1960.....	84.1	25.6	12.8	12.8	—	—	12.8	—
1950.....	39.7	—	—	39.7	—	—	—	—
VIRGINIA								
Total:								
1960.....	114.3	33.0	28.6	20.8	13.0	7.7	7.0	4.3
1950.....	109.3	33.5	30.9	18.3	9.7	5.4	6.2	5.3
White:								
1960.....	107.1	33.4	28.8	20.3	11.8	6.0	4.6	2.1
1950.....	102.7	33.5	31.5	17.3	8.3	4.2	4.3	3.6
Nonwhite:								
1960.....	143.2	31.3	27.7	22.7	17.4	14.3	16.5	13.3
1950.....	132.7	33.6	28.6	21.8	14.8	10.0	12.8	11.2
WASHINGTON								
Total:								
1960.....	117.7	31.1	30.0	24.1	15.7	7.9	6.3	2.6
1950.....	109.7	33.3	36.4	22.0	9.8	4.1	2.8	1.4
White:								
1960.....	115.6	30.9	29.8	23.9	15.4	7.7	5.9	2.2
1950.....	108.6	33.2	36.4	21.7	9.5	3.9	2.6	1.2
Nonwhite:								
1960.....	170.2	37.1	36.9	29.5	24.0	13.0	16.6	13.1
1950.....	150.2	36.5	34.8	29.9	18.8	10.7	10.2	9.3
WEST VIRGINIA								
Total:								
1960.....	105.5	28.9	24.9	19.0	12.1	7.3	7.6	5.6
1950.....	118.2	33.8	31.2	19.5	10.7	6.7	8.1	8.3

See footnote at end of table.

TABLE 23.—Birth rates by live-birth order and color: United States, 1940,¹ 1950,¹ and 1960, each division and State, 1950 and 1960—Continued

Area, color, and year	Total	Live-birth order						
		1st	2d	3d	4th	5th	6th and 7th	8th and over
WEST VIRGINIA—continued								
White:								
1960.....	105.0	28.9	25.1	19.1	12.1	7.2	7.3	5.1
1950.....	117.4	33.9	31.3	19.4	10.5	6.5	7.9	7.9
Nonwhite:								
1960.....	117.7	26.9	20.4	16.9	13.2	9.5	14.5	16.3
1950.....	131.1	31.6	29.3	20.7	13.6	9.4	12.6	13.8
WISCONSIN								
Total:								
1960.....	133.1	31.1	30.0	26.1	18.4	11.3	11.2	5.2
1950.....	113.0	33.3	34.6	21.4	10.9	5.4	4.7	2.7
White:								
1960.....	131.4	30.9	29.9	26.0	18.2	11.1	10.6	4.8
1950.....	112.4	33.3	34.5	21.3	10.8	5.3	4.6	2.6
Nonwhite:								
1960.....	196.7	38.6	34.0	29.6	24.8	19.9	29.9	19.9
1950.....	154.1	36.7	36.1	28.6	18.0	11.3	12.9	10.5
WYOMING								
Total:								
1960.....	131.1	33.0	32.1	27.9	18.0	9.8	7.2	3.0
1950.....	123.2	37.1	37.8	23.8	11.3	5.2	4.9	3.1
White:								
1960.....	129.4	32.7	32.3	27.8	17.6	9.4	6.8	2.8
1950.....	121.9	37.0	37.8	23.5	11.1	5.1	4.6	2.8
Nonwhite:								
1960.....	209.9	46.6	24.8	30.6	37.9	26.2	27.7	16.0
1950.....	192.8	41.1	36.0	36.8	22.3	14.6	10.7	22.3

¹ Adjusted for underregistration.

TABLE 24.—*Birth rates by month: United States and each division, 1940-60*

[Rates are live births per 1,000 population; on an annual basis]

Area and year	Annual	January	February	March	April	May	June	July	August	September	October	November	December
UNITED STATES													
Registered births:													
1960-----	23.7	22.8	23.3	23.1	22.3	21.9	22.6	24.5	25.7	26.2	24.2	23.6	23.8
1959-----	24.0	23.4	23.9	23.9	22.8	22.5	23.6	24.8	25.2	25.8	24.4	23.6	23.6
Births adjusted for underregis- tration:													
1959-----	24.3	23.7	24.2	24.2	23.1	22.8	23.9	25.1	25.5	26.1	24.7	23.9	23.9
1958-----	24.5	23.7	24.4	23.9	23.2	23.5	24.0	24.7	25.1	26.7	25.5	24.4	24.3
1957-----	25.3	24.3	24.6	24.4	23.9	24.1	25.1	26.5	26.5	27.0	26.1	24.9	24.6
1956-----	25.2	24.3	24.9	24.7	22.8	22.5	24.6	26.4	27.2	27.5	26.2	25.1	25.1
1955-----	25.0	24.0	24.7	24.2	23.2	23.6	24.3	25.6	26.5	27.0	25.5	25.0	24.8
1954-----	25.3	24.7	24.9	24.0	23.4	23.6	25.0	26.5	26.8	27.3	25.8	25.4	25.0
1953-----	25.1	24.5	24.9	23.8	22.4	23.2	25.0	26.7	26.8	27.0	25.0	24.7	25.4
1952-----	25.1	24.1	24.8	24.5	23.3	23.1	24.7	26.5	26.9	27.2	25.7	24.9	24.6
1951-----	24.9	23.8	24.5	24.5	23.9	24.5	24.7	25.6	26.0	26.4	25.6	24.4	24.2
1950-----	24.1	23.7	24.0	23.4	21.8	21.9	24.1	25.0	25.7	25.7	24.6	23.8	23.7
1949-----	24.5	24.5	24.7	24.5	22.8	22.9	24.0	25.8	26.1	26.1	25.2	24.2	23.6
1948-----	24.9	24.8	25.6	25.1	23.9	22.7	23.0	25.6	26.6	26.8	25.5	24.8	24.4
1947-----	26.6	28.8	28.3	27.6	25.6	25.7	26.4	26.9	27.0	27.1	26.1	25.3	24.5
1946-----	24.1	19.2	19.7	19.7	19.7	20.1	21.7	24.7	27.0	29.0	29.4	29.7	29.3
1945-----	20.4	20.8	20.9	20.3	19.5	19.5	20.4	21.2	21.4	21.5	20.3	19.9	19.5
1944-----	21.2	21.1	21.3	20.4	19.8	19.9	21.3	22.8	22.7	22.0	21.1	21.2	20.9
1943-----	22.7	23.9	23.9	23.3	22.2	21.6	22.5	23.6	23.8	23.6	22.2	21.1	20.8
1942-----	22.2	20.9	21.4	21.1	20.1	19.8	20.9	22.2	23.2	24.7	24.7	23.7	23.3
1941-----	20.3	19.5	20.1	20.1	19.7	18.8	20.8	22.3	21.7	21.1	19.7	19.6	19.9
1940-----	19.4	18.9	19.5	19.3	18.7	18.9	19.3	20.4	20.8	20.7	19.3	18.6	18.6
NEW ENGLAND													
Registered births:													
1960-----	22.5	20.7	22.3	22.6	21.9	21.3	21.9	23.0	24.2	24.6	23.5	22.2	22.3
1959-----	22.6	21.5	22.7	23.4	22.5	22.5	22.7	23.4	22.8	23.7	22.1	21.5	22.2
Births adjusted for underregis- tration:													
1959-----	22.6	21.5	22.7	23.4	22.5	22.5	22.7	23.5	22.8	23.7	22.1	21.5	22.2
1958-----	23.1	21.6	23.4	22.7	23.6	23.8	23.0	23.0	23.0	24.4	23.6	22.5	22.6
1957-----	23.7	22.0	23.2	23.4	23.5	24.0	24.3	24.3	24.3	25.2	24.2	23.1	22.8
1956-----	23.1	21.7	22.6	22.7	21.4	21.4	23.7	24.4	24.4	24.6	24.0	22.9	23.0
1955-----	22.8	21.4	21.8	23.0	23.0	23.5	23.7	23.1	23.0	24.1	22.8	22.4	22.1

TABLE 24.—Birth rates by month: United States and each division, 1940-60—Continued

Area and year	Annual	January	February	March	April	May	June	July	August	September	October	November	December
NEW ENGLAND—continued													
Births adjusted for underregistration—Continued													
1954-----	22.5	21.3	22.2	22.4	22.1	22.6	22.2	23.1	23.0	23.6	22.2	22.5	22.2
1953-----	22.2	20.8	21.6	22.3	21.2	21.8	22.6	23.3	23.2	23.8	21.8	21.8	21.8
1952-----	22.7	21.3	22.3	22.6	22.5	22.7	23.2	23.6	23.7	23.9	22.7	22.2	21.4
1951-----	21.9	20.3	21.4	22.0	22.3	22.6	23.0	21.7	22.5	23.2	22.4	21.0	21.2
1950-----	21.0	20.1	21.1	21.0	20.0	20.2	21.2	21.6	21.9	21.8	21.4	20.4	20.8
1949-----	21.0	20.7	21.1	21.6	20.8	20.2	21.1	22.3	21.2	21.7	21.5	20.0	19.7
1948-----	21.8	20.9	22.0	23.0	21.9	21.3	21.0	22.3	22.7	22.8	21.5	21.2	20.8
1947-----	24.3	25.8	25.8	26.1	25.1	25.2	25.0	24.8	23.9	23.9	23.8	22.4	21.1
1946-----	22.0	16.9	17.6	18.1	18.9	19.6	20.7	23.2	25.4	25.7	25.6	26.7	25.8
1945-----	19.5	19.4	19.5	20.4	19.6	18.9	19.9	19.8	19.7	20.2	19.5	18.6	18.4
1944-----	19.9	19.7	20.1	19.8	19.7	20.5	20.9	20.6	20.3	19.8	19.5	19.3	19.0
1943-----	21.8	23.2	23.1	23.2	22.7	22.1	22.5	22.2	21.5	22.0	20.6	19.8	18.8
1942-----	20.2	17.5	18.7	18.9	18.7	19.3	19.9	20.5	20.5	22.0	22.6	22.0	21.8
1941 ¹ -----	16.9	15.3	16.2	16.6	16.6	16.6	18.1	18.5	18.7	17.5	16.5	16.4	16.9
1940 ¹ -----	15.9	14.8	15.6	15.9	15.7	15.6	16.4	16.9	16.9	16.5	15.8	15.6	15.3
MIDDLE ATLANTIC													
Registered births:													
1960-----	21.5	20.4	21.0	20.9	20.6	20.1	20.5	22.1	23.1	23.5	22.2	21.6	21.5
1959-----	21.8	21.1	21.8	22.2	21.3	21.3	22.1	22.5	22.3	22.9	21.7	21.0	20.9
Births adjusted for underregistration:													
1959-----	21.8	21.2	21.9	22.3	21.3	21.4	22.2	22.6	22.4	23.0	21.8	21.1	21.0
1958-----	22.2	21.2	22.1	21.8	21.8	22.6	22.3	22.1	22.4	23.7	22.6	21.8	21.8
1957-----	22.6	21.5	22.1	22.3	22.4	22.5	22.7	23.3	23.0	23.7	23.5	22.3	22.0
1956-----	22.1	21.0	21.8	21.8	20.3	20.3	22.4	23.3	23.5	23.9	23.0	22.0	22.1
1955-----	21.9	20.7	21.7	22.0	21.9	22.1	22.0	22.1	22.3	22.7	22.1	21.6	21.5
1954-----	21.9	21.0	21.7	21.6	21.1	21.4	21.7	22.8	22.5	23.3	22.4	22.0	21.6
1953-----	21.6	20.9	21.7	21.3	20.1	20.6	22.2	22.8	22.5	22.8	22.0	21.2	21.6
1952-----	22.0	20.8	21.8	21.9	21.7	21.4	22.2	23.3	22.7	23.2	22.5	21.5	21.3
1951-----	21.7	20.3	21.3	21.9	21.8	22.3	21.9	22.3	22.3	22.7	22.1	21.0	20.9
1950-----	20.7	20.0	20.6	20.4	19.2	19.5	21.4	21.7	21.6	22.0	21.0	20.4	20.1
1949-----	20.8	20.2	20.8	21.8	20.1	20.1	20.6	21.8	21.6	21.6	21.2	20.3	19.8
1948-----	21.3	20.4	21.6	22.0	21.0	20.3	20.3	21.9	22.2	22.5	21.8	21.3	20.8
1947-----	23.7	25.4	25.3	25.4	24.2	24.4	24.2	23.6	23.3	23.4	22.6	21.8	21.3
1946-----	21.9	16.9	17.5	17.5	17.9	19.4	20.2	22.5	24.2	26.4	26.8	26.8	26.6
1945-----	19.4	19.0	19.7	19.6	18.9	18.9	20.1	20.0	19.9	20.0	19.3	18.7	15.4

1944	19.2	18.7	18.9	18.3	18.2	19.1	20.1	20.6	19.9	19.7	19.1	19.2	18.6
1943	20.7	22.3	22.5	21.6	20.9	20.5	21.1	21.2	21.0	20.8	19.8	18.7	18.3
1942	19.8	17.3	18.3	18.5	17.7	18.6	19.2	19.9	19.9	22.0	22.8	22.0	21.5
1941	16.8	15.4	16.2	16.3	16.5	15.8	17.9	18.7	18.1	17.5	16.5	16.2	16.7
1940	15.6	14.8	15.1	15.2	15.5	15.2	15.9	17.0	16.4	16.5	15.5	15.2	15.0
EAST NORTH CENTRAL													
Registered births:													
1960	24.2	22.9	23.6	23.7	23.0	22.5	22.8	25.3	26.6	26.7	24.6	24.3	24.5
1959	24.6	23.5	24.6	25.0	24.0	23.6	24.4	25.4	25.5	26.2	24.8	24.1	23.9
Births adjusted for underregistration:													
1959	24.7	23.6	24.8	25.1	24.1	23.8	24.5	25.6	25.6	26.4	24.9	24.2	24.0
1958	24.9	23.9	24.8	24.7	24.1	24.2	24.8	25.2	25.5	26.9	25.7	24.6	24.5
1957	26.0	24.7	25.3	24.9	25.0	25.2	26.3	27.8	27.2	27.9	26.9	25.6	25.4
1956	25.7	24.5	25.3	25.0	22.8	22.3	25.6	27.6	28.2	28.2	27.2	25.7	26.0
1955	25.1	23.8	24.8	23.9	23.6	24.3	24.7	26.0	26.6	27.1	25.8	25.4	25.1
1954	25.4	24.2	24.8	24.3	23.6	23.7	25.3	26.8	27.0	27.6	26.2	25.7	25.2
1954	25.4	24.2	24.8	24.3	23.6	23.7	25.3	26.8	27.0	27.6	26.2	25.7	25.2
1953	24.9	23.7	24.6	23.4	22.1	23.7	25.3	26.6	26.8	27.0	25.4	24.8	25.6
1952	25.1	23.4	24.5	24.7	24.1	24.2	25.7	26.3	26.6	27.1	25.5	24.8	24.6
1951	24.9	22.9	24.2	24.6	24.4	25.1	25.4	26.0	26.0	26.4	25.8	24.5	24.2
1950	23.7	22.8	23.4	22.8	20.5	21.8	24.6	25.2	25.4	25.4	24.5	23.9	23.7
1949	23.8	23.2	23.7	23.8	22.4	22.8	23.2	24.9	25.2	25.2	24.4	23.5	22.9
1948	23.8	23.0	24.2	24.0	23.2	20.9	21.5	24.5	25.7	25.8	24.7	24.0	23.4
1947	25.5	27.1	26.8	26.7	24.7	25.4	26.1	26.0	25.9	25.7	24.9	23.9	23.2
1946	23.1	17.5	18.4	18.9	19.2	19.6	21.0	23.9	25.8	28.1	28.4	28.5	28.2
1945	20.1	20.0	20.1	19.6	19.1	19.7	20.7	21.4	21.2	20.8	19.9	19.4	19.1
1944	20.5	20.2	20.6	19.8	19.0	19.7	21.0	22.1	21.5	21.2	20.3	19.9	19.9
1943	22.2	23.7	23.6	22.8	21.7	21.7	22.2	23.1	23.0	22.8	21.5	20.4	19.9
1942	21.4	20.0	20.4	20.2	19.0	18.7	20.5	21.7	22.6	24.1	24.0	23.0	22.2
1941	18.8	17.4	18.1	18.0	17.7	16.9	19.4	21.1	20.4	20.2	18.9	18.6	18.9
1940	17.7	16.9	17.7	17.3	16.8	17.5	17.8	18.9	19.0	18.5	17.8	17.0	16.7
WEST NORTH CENTRAL													
Registered births:													
1960	24.0	23.0	23.0	23.4	22.9	22.0	23.1	25.7	26.3	26.3	24.4	23.6	23.9
1959	24.6	23.5	24.4	24.8	23.7	22.6	23.8	25.6	26.1	26.3	25.1	24.4	24.4
Births adjusted for underregistration:													
1959	24.7	23.6	24.5	24.9	23.8	22.7	23.9	25.7	26.3	26.4	25.2	24.6	24.5
1958	24.3	23.3	24.4	24.2	21.9	22.2	24.1	25.1	24.7	26.4	25.8	24.8	25.0
1957	24.6	23.7	24.1	23.6	22.9	23.2	24.8	26.1	26.6	26.6	25.6	24.6	24.1
1956	24.6	23.6	24.4	24.4	21.5	21.3	23.8	26.3	27.0	27.1	25.9	24.9	24.8
1955	24.7	23.7	24.6	23.6	21.8	23.0	24.4	26.2	26.9	26.9	25.7	25.2	24.8

See footnote at end of table.

TABLE 24.—Birth rates by month: United States and each division, 1940-60—Continued

Area and year	Annual	January	February	March	April	May	June	July	August	September	October	November	December
WEST NORTH CENTRAL—con.													
Births adjusted for under-registration—Continued													
1954.....	25.1	24.0	24.6	23.1	22.9	23.1	25.6	26.6	27.0	27.5	26.3	25.6	24.9
1953.....	25.0	24.1	24.0	23.1	22.4	23.5	25.2	27.4	26.9	27.0	25.0	25.2	25.6
1952.....	25.1	23.6	24.4	24.7	23.3	23.1	24.9	20.9	27.4	27.4	26.0	25.1	24.6
1951.....	25.1	23.4	24.4	24.5	24.6	25.1	25.5	25.9	26.2	26.8	26.0	24.8	24.4
1950.....	24.0	23.2	23.9	23.1	20.8	21.7	24.9	25.7	26.4	26.1	25.1	23.8	23.3
1949.....	24.1	23.8	23.8	24.1	22.1	21.8	23.1	25.4	26.3	26.2	25.2	24.4	23.5
1948.....	24.3	23.9	25.2	24.6	22.3	20.6	22.0	25.6	26.5	26.1	25.3	24.7	24.1
1947.....	25.7	27.8	27.6	26.2	24.0	24.4	25.5	26.8	26.5	26.0	25.8	24.4	23.5
1946.....	23.5	18.4	18.9	19.2	19.4	19.1	20.8	24.5	26.2	28.6	29.2	28.8	28.6
1945.....	21.0	21.2	21.4	20.8	20.2	20.4	21.1	21.7	21.9	21.7	21.0	20.3	20.2
1944.....	21.8	21.8	22.3	21.2	20.1	19.8	21.8	23.6	23.7	22.3	21.6	21.9	21.3
1943.....	22.2	22.9	22.9	22.3	21.4	21.1	21.9	23.3	23.7	23.2	21.9	21.0	20.6
1942.....	21.0	19.8	20.5	20.0	19.1	18.3	20.1	21.7	22.4	23.0	23.3	22.2	21.6
1941 ¹	19.3	19.0	19.5	19.4	18.5	17.4	19.8	21.2	20.9	20.6	19.2	18.3	18.2
1940 ¹	18.4	17.9	18.6	18.2	17.3	17.7	18.5	19.6	19.9	19.6	18.5	17.6	17.2
SOUTH ATLANTIC													
Registered births:													
1960.....	24.2	23.9	24.2	23.3	21.7	21.7	22.4	24.6	26.4	27.6	25.2	24.5	24.8
1959.....	24.7	24.7	24.4	24.3	22.4	22.0	24.0	25.8	26.8	27.2	25.5	24.5	24.9
Births adjusted for under-registration:													
1959.....	25.3	25.3	25.0	24.8	23.0	22.6	24.5	26.4	27.4	27.8	26.1	25.1	25.5
1958.....	25.7	25.4	25.4	24.4	23.6	24.0	24.0	25.6	26.8	28.8	27.6	26.3	25.8
1957.....	26.4	25.8	26.1	25.5	24.3	24.3	25.5	27.6	28.3	29.2	27.7	26.2	26.2
1956.....	26.9	26.6	26.7	26.4	24.2	23.4	25.6	28.0	29.3	29.8	28.3	27.2	27.4
1955.....	26.9	26.3	26.8	26.1	24.6	24.6	25.3	27.6	29.1	29.8	27.8	27.2	27.4
1954.....	27.4	27.4	27.1	25.9	24.7	24.6	26.7	28.9	29.5	30.0	28.2	27.9	28.0
1953.....	27.0	27.2	27.3	25.3	22.8	24.0	26.6	29.2	29.6	30.1	27.0	26.9	28.0
1952.....	26.9	26.5	27.0	26.2	24.2	23.7	26.3	28.6	29.1	29.8	27.9	27.1	26.4
1951.....	23.9	26.8	27.0	26.5	23.3	25.4	26.3	27.5	28.5	28.9	27.7	26.7	26.4
1950.....	26.3	26.7	27.1	26.3	22.7	23.0	25.7	27.2	28.6	28.6	27.2	26.4	26.6
1949.....	27.4	27.6	27.8	27.3	24.6	25.2	26.3	28.8	29.3	29.4	28.3	27.5	27.2
1948.....	28.0	28.5	29.2	28.0	27.0	26.0	25.4	28.5	29.9	30.4	28.4	27.8	27.6
1947.....	32.4	31.5	31.5	30.3	28.1	28.0	28.5	28.8	30.0	30.4	28.0	27.3	27.3
1946.....	27.5	23.1	23.7	22.9	22.2	23.0	24.1	27.5	30.7	32.9	33.0	33.5	33.2
1945.....	26.3	27.6	27.4	26.4	23.3	25.0	25.3	26.6	27.8	28.1	25.8	25.3	24.9

1944	27.6	27.9	28.1	26.2	25.4	25.4	27.1	29.6	29.9	28.7	27.7	27.6	27.5
1943	28.6	30.1	30.1	29.5	27.5	26.4	27.9	29.4	30.6	30.4	28.4	26.9	26.6
1942	26.8	26.5	27.1	26.4	24.7	23.8	24.6	26.3	28.0	29.9	29.0	27.6	27.4
1941 ¹	25.3	25.4	25.8	25.7	25.2	23.9	25.7	27.4	27.1	26.6	23.7	23.4	23.9
1940 ¹	24.1	23.9	24.5	24.4	23.9	23.8	23.7	24.5	25.7	25.9	23.5	23.0	23.1

EAST SOUTH CENTRAL

Registered births:

1960	24.4	24.5	24.4	24.3	22.5	21.3	22.9	25.6	26.8	27.6	24.6	24.1	24.4
1959	25.3	25.5	25.3	24.8	23.4	22.5	24.3	26.6	27.4	27.5	25.4	25.4	25.3

Births adjusted for under-registration:

1959	25.7	25.9	25.7	25.2	23.8	22.9	24.7	27.1	27.9	28.0	25.8	25.8	25.7
1958	26.0	25.9	25.7	25.1	23.8	23.7	24.7	26.6	27.9	29.3	27.2	26.1	26.2
1957	26.8	26.9	26.4	26.0	24.3	24.0	26.2	28.8	29.1	29.0	27.6	26.4	26.3
1956	27.1	27.3	27.7	27.1	24.3	23.2	25.5	28.5	29.7	29.6	28.3	27.0	27.0
1955	27.2	27.5	28.1	26.1	24.1	23.9	25.5	28.4	29.9	30.1	27.4	27.4	27.6
1954	27.8	28.2	27.2	25.0	24.8	25.1	27.5	29.7	30.4	30.5	28.7	28.6	27.8
1953	27.3	28.0	27.7	25.1	23.1	24.1	27.4	30.2	30.0	29.6	26.8	27.1	28.1
1952	27.2	27.6	27.9	26.8	23.9	23.1	26.3	28.9	30.1	30.1	28.0	26.9	27.1
1951	27.8	28.2	28.1	27.7	26.2	26.7	27.0	28.7	29.1	29.3	27.8	27.2	27.1
1950	27.5	28.7	28.6	27.7	23.6	24.1	26.9	28.6	30.0	29.5	27.9	27.1	27.3
1949	29.0	30.1	30.3	29.1	26.1	28.2	28.2	30.7	30.9	30.7	29.4	28.6	28.1
1948	29.5	30.7	31.4	29.9	28.5	25.7	26.5	30.2	31.6	31.9	29.7	28.9	29.2
1947	31.0	35.1	33.6	32.3	28.5	28.2	30.0	31.6	31.7	32.1	30.2	29.8	28.8
1946	29.3	25.0	25.4	25.1	23.8	23.6	25.9	29.2	32.2	34.5	34.4	36.1	36.0
1945	27.2	28.9	29.1	27.4	25.8	25.9	26.4	27.8	28.1	28.4	26.3	26.1	26.3
1944	29.3	29.7	30.2	28.8	27.4	26.4	29.0	31.5	31.7	30.1	28.2	29.0	29.1
1943	30.1	32.1	32.3	31.6	29.7	27.9	30.2	31.6	31.5	30.9	28.6	27.7	27.4
1942	27.7	27.5	28.3	27.3	26.6	24.9	25.5	27.5	29.2	30.8	29.0	28.1	27.9
1941 ¹	26.0	26.4	27.1	27.9	26.7	24.6	25.8	28.0	27.6	26.2	23.5	23.7	24.2
1940 ¹	25.4	26.1	27.5	26.2	25.2	25.0	25.0	25.7	26.8	26.9	24.1	22.9	23.8

WEST SOUTH CENTRAL

Registered births:

1960	25.4	25.5	24.7	23.6	22.4	21.9	23.3	26.2	28.6	29.0	26.9	26.2	26.8
1959	26.0	26.4	25.5	23.7	22.1	21.8	23.8	26.6	29.0	29.6	28.1	27.3	27.3

Births adjusted for under-registration:

1959	26.7	27.1	26.2	24.4	22.7	22.4	24.5	27.4	29.8	30.4	28.9	28.1	28.1
1958	26.8	26.7	26.1	24.5	22.4	22.7	24.9	27.9	29.3	31.0	29.8	28.5	28.2
1957	27.6	27.7	26.5	25.5	24.0	24.0	26.2	29.5	30.7	31.0	29.9	28.6	28.0
1956	28.0	27.8	27.5	26.6	24.0	23.8	25.5	28.3	31.8	32.1	30.5	29.6	28.7
1955	27.8	27.3	27.5	25.4	22.8	23.1	25.3	28.3	32.1	32.6	30.1	29.5	29.0

See footnote at end of table.

TABLE 24.—Birth rates by month: United States and each division, 1940-60—Continued

Area and year	Annual	January	February	March	April	May	June	July	August	September	October	November	December
WEST SOUTH CENTRAL—con.													
Births adjusted for underregistration—Continued													
1954	28.7	28.8	27.8	24.4	23.5	24.2	27.7	30.9	32.8	32.5	30.9	30.5	30.1
1953	28.4	29.1	28.2	26.0	23.5	23.6	26.7	31.2	32.1	31.6	29.4	29.6	29.9
1952	27.5	27.6	27.3	24.8	21.5	21.1	24.2	29.8	32.2	31.7	30.4	29.5	29.8
1951	27.6	27.8	27.2	25.3	23.6	24.1	25.5	28.3	30.8	31.1	30.1	28.6	28.3
1950	27.3	28.0	26.7	24.4	21.3	22.5	25.3	28.5	31.2	31.5	30.0	28.7	28.9
1949	27.9	28.7	27.8	25.6	22.1	22.2	26.0	30.3	32.5	32.2	30.1	29.2	28.0
1948	28.0	29.2	28.7	25.7	23.3	22.6	23.9	29.1	32.0	32.4	30.8	29.5	29.0
1947	29.1	32.9	31.3	28.3	24.3	23.3	26.8	30.0	31.6	31.8	30.6	30.0	28.0
1946	28.0	23.9	23.2	22.4	20.8	20.0	23.2	28.7	32.5	34.8	35.7	36.0	35.0
1945	26.8	29.3	28.3	25.2	22.8	22.2	24.9	28.1	29.7	29.9	27.8	27.4	26.3
1944	29.0	30.1	29.7	26.9	24.2	22.9	26.5	32.5	33.1	31.4	30.2	29.9	30.1
1943	29.0	30.6	30.4	27.9	25.8	24.2	26.4	30.2	32.5	32.0	30.2	29.2	28.7
1942	26.0	26.4	26.3	24.3	21.9	20.2	21.4	24.9	28.6	30.3	30.2	28.5	28.1
1941	25.0	25.9	26.3	25.1	23.2	21.0	23.3	26.8	27.3	25.5	24.7	25.8	25.5
1940	23.8	24.6	24.6	22.8	20.8	20.4	21.8	24.8	26.5	27.3	24.5	23.3	24.3
MOUNTAIN													
Registered births:													
1960	27.3	25.3	26.4	26.5	26.4	27.0	27.6	28.8	28.9	29.5	27.4	26.3	27.5
1959	27.3	25.9	26.2	27.2	26.8	27.0	27.3	28.3	28.3	29.7	27.8	26.5	27.0
Births adjusted for underregistration:													
1959	28.0	26.5	26.8	27.9	27.4	27.6	28.0	29.0	29.0	30.4	28.5	27.2	27.6
1958	28.2	26.1	27.7	27.8	27.6	27.5	28.2	28.5	28.7	30.2	29.3	28.2	28.3
1957	28.6	26.9	26.8	28.2	27.6	28.7	29.5	30.1	30.0	30.1	29.2	28.1	28.4
1956	28.9	26.8	27.7	28.0	27.9	28.3	29.1	30.2	30.6	31.4	29.8	28.7	28.8
1955	29.2	27.3	28.4	28.2	27.9	28.2	29.9	30.4	30.8	31.5	30.0	29.1	29.0
1954	29.8	28.5	28.8	29.7	28.0	29.4	30.5	31.1	31.6	32.1	30.6	28.6	29.2
1953	30.0	28.4	29.0	29.1	29.2	29.2	30.5	31.5	31.7	32.1	30.3	29.2	30.5
1952	30.2	28.1	29.1	29.1	28.4	29.2	30.6	32.1	31.9	32.5	31.0	30.6	29.8
1951	29.8	27.7	28.9	29.7	28.7	30.6	30.3	31.3	30.8	31.3	30.3	29.2	28.8
1950	28.8	27.4	28.1	28.7	27.8	28.5	29.2	29.9	30.1	30.7	29.1	28.4	27.8
1949	29.3	28.2	28.6	29.1	29.1	29.1	29.3	31.1	30.6	30.3	30.9	28.8	27.7
1948	29.9	28.5	29.2	29.7	29.4	29.7	29.6	30.9	31.8	31.3	30.3	29.2	29.6
1947	31.3	33.2	32.1	30.8	31.3	31.3	30.9	32.0	31.6	31.3	30.5	29.8	29.0
1946	28.6	22.2	23.0	23.9	24.6	24.7	26.3	29.4	31.4	34.3	34.3	34.4	33.9
1945	26.4	26.3	26.3	26.9	26.7	26.5	27.1	27.3	26.9	27.5	25.3	25.4	24.9

1944	27.6	27.7	27.5	27.5	27.1	27.2	27.9	28.4	28.3	28.7	27.4	27.3	26.7
1943	28.0	27.4	27.6	28.5	28.4	28.1	28.3	30.0	28.6	29.3	27.2	26.3	25.8
1942	26.4	24.9	25.7	26.5	25.6	26.5	26.5	26.5	27.2	28.3	27.1	26.0	25.9
1941 ¹	24.6	23.4	24.3	24.7	24.9	25.2	25.9	27.2	25.5	28.7	23.1	23.3	23.5
1940 ¹	24.0	22.5	24.4	25.3	24.3	25.2	24.8	25.0	24.4	23.9	22.9	22.8	23.0
PACIFIC													
Registered births:													
1960	23.6	21.6	22.4	22.7	22.6	23.2	23.8	24.7	24.9	25.9	23.9	23.6	24.1
1959	23.1	21.0	22.1	22.4	22.3	22.3	23.0	23.8	24.1	25.1	24.3	23.3	23.3
Births adjusted for under-registration:													
1959	23.3	21.1	22.3	22.5	22.5	22.5	23.2	24.0	24.2	25.3	24.5	23.5	23.5
1958	23.5	22.0	23.1	23.0	22.9	23.6	23.5	23.6	23.7	25.4	24.1	23.3	23.7
1957	22.5	22.5	23.4	23.6	23.7	24.0	24.7	25.4	25.6	28.5	25.4	24.7	24.3
1956	24.4	22.4	23.3	23.8	23.6	23.9	24.1	25.4	25.8	26.4	24.7	24.5	24.5
1955	24.0	22.0	22.5	23.4	22.7	23.5	24.0	25.0	25.4	26.0	24.9	24.3	24.3
1954	24.3	23.3	23.8	24.1	23.7	23.7	24.3	25.1	25.0	25.8	24.7	24.2	24.1
1953	24.6	22.7	23.8	24.3	23.9	23.9	24.7	25.2	25.9	26.5	24.9	24.5	25.4
1952	24.6	22.6	23.4	23.6	23.2	23.9	24.4	26.1	26.4	27.1	25.1	24.7	25.2
1951	23.8	22.1	22.7	23.0	22.6	23.6	24.0	24.6	24.9	25.3	24.8	23.7	23.9
1950	23.5	22.5	23.0	23.1	22.7	23.2	23.5	23.7	24.4	24.7	23.8	23.4	23.4
1949	24.2	22.9	23.5	23.6	23.6	23.9	24.5	24.9	25.6	26.0	24.5	24.0	23.2
1948	24.4	23.3	23.5	24.2	23.8	24.4	24.6	24.8	25.5	25.5	24.5	24.4	24.3
1947	25.7	26.9	26.6	26.3	25.3	25.5	25.5	26.5	26.3	26.5	24.9	23.9	23.7
1946	23.7	18.7	19.2	19.2	19.9	20.4	21.9	24.5	26.8	28.2	28.3	28.8	28.1
1945	21.7	21.2	21.5	21.6	21.6	21.4	21.7	22.7	22.2	22.7	21.7	20.9	20.9
1944	22.4	21.2	21.7	21.6	21.7	21.9	23.0	22.9	23.6	23.2	22.6	22.5	22.6
1943	23.5	22.8	23.3	23.5	23.2	23.2	24.2	24.5	24.3	24.8	23.3	22.3	22.4
1942	21.6	13.9	19.1	19.1	19.9	20.4	21.4	22.2	22.3	23.5	24.1	23.8	23.5
1941 ¹	18.1	16.3	16.6	17.1	17.4	18.1	18.6	19.9	19.3	18.7	18.2	18.6	18.2
1940 ¹	16.6	15.1	15.9	16.2	16.3	16.7	16.6	17.0	17.8	17.7	16.8	16.2	16.7

¹ By place of occurrence.

TABLE 25.—Sex ratios of live births by color: United States, 1940-60

[Ratios are males per 1,000 females]

Year	Total	White	Nonwhite	Year	Total	White	Non-white
Registered births:				1951-----	1,052	1,058	1,018
1960-----	1,049	1,055	1,018	1950-----	1,054	1,058	1,025
1959-----	1,049	1,054	1,023	1949-----	1,054	1,050	1,022
Births adjusted for underregistration:				1948-----	1,054	1,053	1,023
1959-----	1,049	1,054	1,024	1947-----	1,055	1,060	1,025
1958-----	1,050	1,054	1,022	1946-----	1,058	1,063	1,024
1957-----	1,050	1,055	1,025	1945-----	1,055	1,051	1,020
1956-----	1,052	1,056	1,028	1944-----	1,055	1,060	1,023
1955-----	1,051	1,056	1,020	1943-----	1,055	1,059	1,023
1954-----	1,051	1,056	1,020	1942-----	1,053	1,062	1,023
1953-----	1,053	1,058	1,025	1941-----	1,053	1,058	1,027
1952-----	1,051	1,057	1,011	1940-----	1,054	1,060	1,010

TABLE 26.—Percentage distribution of live births by plurality and color: United States, 1940-60

[Based on registered births]

Color and year	All live births	Percentage of live births in—			
		Single deliveries	Plural deliveries		
			Total	Twins	Other
Total:					
1960-----	100.0	98.0	2.0	2.0	0.0
1959-----	100.0	97.9	2.1	2.0	0.0
1958-----	100.0	97.9	2.1	2.0	0.0
1957-----	100.0	98.0	2.0	2.0	0.0
1956-----	100.0	97.9	2.0	2.1	0.0
1955-----	100.0	97.9	2.1	2.1	0.0
1954-----	100.0	97.9	2.1	2.1	0.0
1953-----	100.0	97.9	2.1	2.1	0.0
1952-----	100.0	97.9	2.1	2.0	0.0
1951-----	100.0	98.0	2.0	2.0	0.0
1950-----	100.0	97.9	2.1	2.1	0.0
1949-----	100.0	98.0	2.0	2.0	0.0
1948-----	100.0	98.0	2.0	2.0	0.0
1947-----	100.0	98.0	2.0	2.0	0.0
1946-----	100.0	97.8	2.2	2.2	0.0
1945-----	100.0	97.9	2.1	2.0	0.0
1944-----	100.0	98.0	2.0	2.0	0.0
1943-----	100.0	98.0	2.0	2.0	0.0
1942-----	100.0	98.0	2.0	2.0	0.0
1941-----	100.0	97.9	2.1	2.0	0.0
1940-----	100.0	97.9	2.1	2.0	0.0
White:					
1960-----	100.0	98.1	1.9	1.9	0.0
1959-----	100.0	98.0	2.0	1.9	0.0
1958-----	100.0	98.1	1.9	1.9	0.0
1957-----	100.0	98.1	1.9	1.9	0.0
1956-----	100.0	98.0	2.0	2.0	0.0
1955-----	100.0	98.0	2.0	2.0	0.0
1954-----	100.0	98.0	2.0	2.0	0.0
1953-----	100.0	98.0	2.0	2.0	0.0
1952-----	100.0	98.0	2.0	2.0	0.0
1951-----	100.0	98.0	2.0	1.9	0.0
1950-----	100.0	98.0	2.0	2.0	0.0
1949-----	100.0	98.0	2.0	1.9	0.0
1948-----	100.0	98.0	2.0	2.0	0.0
1947-----	100.0	98.0	2.0	2.0	0.0
1946-----	100.0	97.8	2.2	2.1	0.0

TABLE 26.—Percentage distribution of live births by plurality and color: United States, 1940-60—Continued

Color and year	All live births	Percentage of live births in—			
		Single deliveries	Plural deliveries		
			Total	Twins	Other
White—Continued					
1945.....	100.0	98.0	2.0	2.0	0.0
1944.....	100.0	98.0	2.0	1.9	0.0
1943.....	100.0	98.1	1.9	1.9	0.0
1942.....	100.0	98.0	2.0	2.0	0.0
1941.....	100.0	98.0	2.0	2.0	0.0
1940.....	100.0	98.0	2.0	2.0	0.0
Nonwhite:					
1960.....	100.0	97.4	2.6	2.6	0.0
1959.....	100.0	97.3	2.7	2.7	0.0
1958.....	100.0	97.3	2.7	2.7	0.0
1957.....	100.0	97.3	2.7	2.6	0.0
1956.....	100.0	97.3	2.7	2.6	0.0
1955.....	100.0	97.4	2.6	2.6	0.0
1954.....	100.0	97.4	2.6	2.6	0.0
1953.....	100.0	97.3	2.7	2.7	0.0
1952.....	100.0	97.4	2.6	2.5	0.0
1951.....	100.0	97.5	2.5	2.4	0.0
1950.....	100.0	97.5	2.5	2.5	0.0
1949.....	100.0	97.6	2.4	2.4	0.0
1948.....	100.0	97.7	2.3	2.3	0.0
1947.....	100.0	97.5	2.5	2.4	0.0
1946.....	100.0	97.4	2.6	2.5	0.0
1945.....	100.0	97.6	2.4	2.4	0.0
1944.....	100.0	97.6	2.4	2.3	0.1
1943.....	100.0	97.7	2.3	2.3	0.0
1942.....	100.0	97.6	2.4	2.4	0.0
1941.....	100.0	97.6	2.4	2.4	0.0
1940.....	100.0	97.6	2.4	2.4	0.0

TABLE 27.—Percentage distribution of live births by plurality, age of mother, and color: United States, 1940, 1950, and 1960

[Based on registered births]

Age of mother, color, and year	All live births	Percentage of live births in—			
		Single deliveries	Plural deliveries		
			Total	Twins	Other
TOTAL					
All ages:					
1960.....	100.0	98.0	2.0	2.0	0.0
1950.....	100.0	97.9	2.1	2.1	0.0
1940.....	100.0	97.9	2.1	2.0	0.0
Under 15 years:					
1960.....	100.0	99.1	0.9	0.9	0.0
1950.....	100.0	98.9	1.1	1.1	—
1940.....	100.0	99.2	0.8	0.8	—
15-19 years:					
1960.....	100.0	98.7	1.3	1.2	0.0
1950.....	100.0	98.8	1.2	1.2	0.0
1940.....	100.0	98.8	1.2	1.2	0.0
20-24 years:					
1960.....	100.0	98.3	1.7	1.7	0.0
1950.....	100.0	98.3	1.7	1.7	0.0
1940.....	100.0	98.4	1.6	1.6	0.0
25-29 years:					
1960.....	100.0	97.8	2.2	2.1	0.0
1950.....	100.0	97.8	2.2	2.2	0.0
1940.....	100.0	97.9	2.1	2.1	0.0

TABLE 27.—Percentage distribution of live births by plurality, age of mother, and color: United States, 1940, 1950, and 1960—Continued

Age of mother, color, and year	All live births	Percentage of live births in—			
		Single deliveries	Plural deliveries		
			Total	Twins	Other
TOTAL—continued					
30-34 years:					
1960.....	100.0	97.3	2.7	2.6	0.0
1950.....	100.0	97.3	2.7	2.7	0.0
1940.....	100.0	97.3	2.7	2.7	0.0
35-39 years:					
1960.....	100.0	97.0	3.0	2.9	0.1
1950.....	100.0	96.8	3.2	3.1	0.1
1940.....	100.0	96.7	3.3	3.3	0.1
40-44 years:					
1960.....	100.0	97.6	2.4	2.3	0.1
1950.....	100.0	97.5	2.5	2.5	0.0
1940.....	100.0	97.3	2.7	2.6	0.0
45 years and over:					
1960.....	100.0	98.7	1.3	1.3	0.0
1950.....	100.0	98.9	1.1	1.1	—
1940.....	100.0	98.3	1.7	1.7	—
WHITE					
All ages:					
1960.....	100.0	98.1	1.9	1.9	0.0
1950.....	100.0	98.0	2.0	2.0	0.0
1940.....	100.0	98.0	2.0	2.0	0.0
Under 15 years:					
1960.....	100.0	99.0	1.0	1.0	—
1950.....	100.0	98.8	1.2	1.2	—
1940.....	100.0	98.8	1.2	1.2	—
15-19 years:					
1960.....	100.0	98.8	1.2	1.2	0.0
1950.....	100.0	98.8	1.2	1.2	0.0
1940.....	100.0	98.9	1.1	1.1	0.0
20-24 years:					
1960.....	100.0	98.4	1.6	1.6	0.0
1950.....	100.0	98.4	1.6	1.6	0.0
1940.....	100.0	98.4	1.6	1.6	0.0
25-29 years:					
1960.....	100.0	98.0	2.0	2.0	0.0
1950.....	100.0	97.9	2.1	2.1	0.0
1940.....	100.0	97.9	2.1	2.1	0.0
30-34 years:					
1960.....	100.0	97.5	2.5	2.5	0.0
1950.....	100.0	97.4	2.6	2.6	0.0
1940.....	100.0	97.3	2.7	2.6	0.0
35-39 years:					
1960.....	100.0	97.2	2.8	2.7	0.1
1950.....	100.0	97.0	3.0	3.0	0.1
1940.....	100.0	96.8	3.2	3.1	0.1
40-44 years:					
1960.....	100.0	97.8	2.2	2.2	0.1
1950.....	100.0	97.6	2.4	2.4	0.0
1940.....	100.0	97.4	2.6	2.5	0.0
45 years and over:					
1960.....	100.0	98.9	1.1	1.1	—
1950.....	100.0	99.1	0.9	0.9	—
1940.....	100.0	98.6	1.4	1.4	—
NONWHITE					
All ages:					
1960.....	100.0	97.4	2.6	2.6	0.0
1950.....	100.0	97.5	2.5	2.5	0.0
1940.....	100.0	97.6	2.4	2.4	0.0
Under 15 years:					
1960.....	100.0	99.2	0.8	0.8	0.0
1950.....	100.0	99.0	1.0	1.0	—
1940.....	100.0	99.3	0.7	0.7	—
15-19 years:					
1960.....	100.0	98.5	1.5	1.5	0.0
1950.....	100.0	98.5	1.5	1.5	0.0
1940.....	100.0	98.7	1.3	1.3	0.0

TABLE 27.—Percentage distribution of live births by plurality, age of mother, and color: United States, 1940, 1950, and 1960—Continued

Age of mother, color, and year	All live births	Percentage of live births in—			
		Single deliveries	Plural deliveries		
			Total	Twins	Other
NONWHITE—continued					
20-24 years:					
1960.....	100.0	97.8	2.2	2.2	0.0
1950.....	100.0	97.9	2.1	2.1	0.0
1940.....	100.0	97.9	2.1	2.0	0.0
25-29 years:					
1960.....	100.0	97.0	3.0	3.0	0.0
1950.....	100.0	97.1	2.9	2.9	0.1
1940.....	100.0	97.2	2.8	2.8	0.1
30-34 years:					
1960.....	100.0	96.4	3.6	3.6	0.1
1950.....	100.0	96.3	3.7	3.6	0.1
1940.....	100.0	96.5	3.5	3.5	0.1
35-39 years:					
1960.....	100.0	95.9	4.1	4.0	0.1
1950.....	100.0	95.8	4.2	4.1	0.1
1940.....	100.0	95.5	4.5	4.3	0.1
40-44 years:					
1960.....	100.0	97.0	3.0	2.9	0.1
1950.....	100.0	96.8	3.2	3.1	0.1
1940.....	100.0	96.5	3.5	3.5	—
45 years and over:					
1960.....	100.0	97.7	2.3	2.1	0.2
1950.....	100.0	98.2	1.8	1.8	—
1940.....	100.0	96.7	3.3	3.3	—

TABLE 28.—Estimated ratios of illegitimate live births by age of mother and color: United States, 1940-60

[Ratios are illegitimate live births per 1,000 total live births in specified group. Based on registered births]

Color and year	15-44 years	Age of mother								
		10-14 years	15-19 years			20-24 years	25-29 years	30-34 years	35-39 years	40 years and over
			15-19	15-17	18-19					
Total:										
1960.....	52.7	678.5	148.4	239.6	107.3	47.7	29.4	27.5	29.5	31.0
1950.....	52.0	678.0	148.0	242.4	105.5	47.9	29.1	27.1	28.9	29.5
1958.....	40.6	661.0	143.3	233.5	102.8	45.9	27.8	26.3	27.6	28.8
1957.....	47.4	680.9	138.9	230.8	97.8	44.4	26.1	24.9	25.7	29.1
1956.....	46.5	660.8	139.9	230.4	99.8	44.4	26.0	23.4	24.8	26.4
1955.....	45.3	662.9	142.3	231.8	102.3	43.7	25.0	22.3	24.0	25.9
1954.....	44.0	643.8	140.6	231.5	100.7	42.4	23.7	21.5	23.4	23.0
1953.....	41.2	639.6	134.9	223.0	96.4	40.0	22.1	19.4	21.5	23.8
1952.....	39.1	645.3	134.0	228.4	92.2	37.5	20.3	18.2	20.3	19.2
1951.....	39.1	638.0	129.4	217.6	91.2	36.6	20.5	18.6	20.3	23.0
1950.....	39.8	637.3	133.5	226.1	93.6	38.1	20.5	18.1	20.4	21.3
1940.....	37.4	618.0	123.1	211.0	85.8	34.9	19.4	16.7	19.2	20.1
1948.....	36.7	614.3	121.5	207.6	85.3	35.2	18.6	15.2	16.9	17.5
1947.....	35.6	651.1	124.2	-----	-----	35.4	17.4	14.1	15.7	18.1
1946.....	38.1	664.4	162.0	-----	-----	41.1	18.2	13.2	14.8	16.1
1945.....	42.9	699.7	175.1	-----	-----	49.3	18.7	13.3	14.3	15.1
1944.....	37.6	645.2	151.1	-----	-----	38.9	16.1	12.5	14.0	14.7
1943.....	33.4	642.2	128.1	-----	-----	32.0	13.7	12.0	14.1	15.4
1942.....	34.4	645.0	126.6	-----	-----	31.8	14.3	12.8	15.4	15.2
1941.....	38.1	640.8	136.1	-----	-----	36.3	15.7	13.8	16.0	18.3
1940.....	37.9	644.8	134.7	-----	-----	36.8	16.3	13.0	14.9	15.0

TABLE 28.—*Estimated ratios of illegitimate live births by age of mother and color: United States, 1940-60—Continued*

Color and year	15-44 years	Age of mother								
		10-14 years	15-19 years			20-24 years	25-29 years	30-34 years	35-39 years	40 years and over
			15-19	15-17	18-19					
White:										
1960	22.9	475.4	71.6	115.8	54.2	21.9	11.4	10.2	12.7	15.8
1959	22.1	466.6	69.4	114.4	51.6	21.8	11.1	9.8	11.9	13.5
1958	20.9	453.2	65.9	108.5	49.2	20.6	10.4	9.9	11.3	13.7
1957	19.6	415.4	62.7	104.1	46.6	19.5	9.9	9.5	9.8	14.6
1956	19.0	425.9	62.6	101.6	47.8	19.6	9.6	8.5	10.4	13.5
1955	18.6	421.3	63.6	102.4	48.7	19.3	9.3	8.5	10.0	12.5
1954	18.2	368.3	63.1	102.2	48.5	19.1	9.1	8.2	10.2	12.6
1953	16.9	431.5	59.0	95.7	45.3	18.1	8.4	7.7	9.1	10.6
1952	16.3	381.8	58.4	96.3	44.1	17.6	7.9	7.2	9.3	9.7
1947	16.3	376.6	57.9	97.3	43.5	16.7	8.2	7.4	8.5	10.6
1950	17.5	419.4	62.4	102.2	47.5	18.3	8.7	7.9	9.0	10.2
1949	17.3	404.4	59.3	100.5	44.6	17.7	9.2	7.9	9.0	10.1
1948	17.8	399.3	61.4	103.4	46.4	18.8	9.3	7.1	8.2	8.5
1947	18.5	451.0	64.6	-----	-----	20.7	9.6	7.1	7.3	9.6
1946	21.1	524.0	82.4	-----	-----	26.6	10.9	7.1	7.5	8.5
1945	23.5	506.8	97.4	-----	-----	32.6	11.0	6.8	6.8	7.2
1944	20.2	495.5	82.0	-----	-----	25.0	9.3	6.2	6.4	7.6
1943	16.5	451.8	63.1	-----	-----	18.8	7.3	5.6	6.7	8.0
1942	16.9	404.9	62.0	-----	-----	18.5	7.5	6.2	7.1	8.6
1941	19.0	449.2	68.5	-----	-----	21.5	8.4	7.3	7.1	8.7
1940	19.5	443.7	69.7	-----	-----	22.7	8.9	6.0	7.3	8.5
Nonwhite:										
1960	215.8	822.4	421.5	542.9	337.0	199.6	141.3	129.9	127.7	116.8
1959	218.0	808.8	426.5	550.4	339.1	202.3	143.4	133.4	130.1	124.4
1958	212.3	825.0	419.0	537.3	336.0	194.2	141.6	130.9	127.1	119.7
1957	206.7	811.7	409.1	530.8	321.7	190.5	135.9	125.6	127.6	117.4
1956	204.0	798.4	404.8	529.0	317.9	189.7	136.0	123.4	116.7	111.6
1955	202.4	800.6	406.6	523.6	323.6	189.4	133.4	119.9	117.1	108.6
1954	198.5	797.7	399.8	516.4	318.1	184.6	127.2	119.7	113.7	94.8
1953	191.1	779.9	389.0	501.0	309.6	177.3	122.1	108.7	108.7	103.4
1952	183.4	783.8	384.1	513.7	290.9	163.7	116.2	106.5	99.9	79.3
1951	182.8	771.4	365.5	472.5	289.1	162.6	117.4	109.4	102.5	93.5
1950	179.6	745.8	358.4	475.7	275.1	159.0	114.7	102.4	93.5	92.9
1949	167.5	730.6	333.3	447.5	255.6	144.8	104.8	93.3	93.0	86.6
1948	164.7	734.6	327.4	438.1	250.6	144.6	101.2	83.1	83.1	81.6
1947	168.1	758.1	341.4	-----	-----	149.3	98.2	86.8	85.5	80.6
1946	170.1	776.9	378.0	-----	-----	153.1	93.5	78.8	81.2	71.8
1945	179.2	795.3	398.2	-----	-----	162.7	91.2	78.8	76.8	73.0
1944	163.5	764.7	361.7	-----	-----	137.4	82.3	74.3	79.2	63.0
1943	162.9	747.2	338.8	-----	-----	132.8	83.9	79.1	80.0	69.9
1942	169.2	729.3	342.6	-----	-----	137.1	89.7	81.5	82.7	74.6
1941	174.4	732.8	351.7	-----	-----	143.2	89.6	85.6	84.0	87.9
1940	168.2	751.2	344.4	-----	-----	136.4	88.3	80.1	75.3	77.4

TABLE 29.—*Ratios of illegitimate live births by color: United States and each reporting State, 1940-60*
 [Ratios are illegitimate live births per 1,000 total live births in specified group. Figures for reporting States and each State refer only to illegitimate births occurring within the reporting area to residents of area. Based on registered births]

Area and color	1960	1959	1958	1957	1956	1955	1954	1953	1952	1951	1950	1949	1948	1947	1946	1945	1944	1943	1942	1941	1940
United States 1-----	52.7	52.0	49.6	47.4	46.5	45.3	44.0	41.2	39.1	39.1	39.8	37.4	36.7	35.6	38.1	42.9	37.6	33.4	34.4	38.1	37.9
White-----	22.9	22.1	20.9	19.6	19.0	18.6	18.2	16.9	16.3	16.3	17.5	17.3	17.8	18.5	21.1	23.5	20.2	16.5	16.9	19.0	19.5
Nonwhite-----	215.8	218.0	212.3	206.7	204.0	202.4	198.5	191.1	183.4	182.8	179.6	167.5	164.7	168.1	170.1	179.2	163.5	162.9	169.2	174.4	163.2
Reporting States-----	42.4	41.6	41.2	39.8	39.4	38.5	37.3	35.2	33.2	33.5	33.9	31.4	29.8	28.6	30.7	36.1	32.0	29.0	20.8	33.1	32.9
White-----	16.9	16.2	15.4	14.5	14.3	14.0	13.7	12.8	12.3	12.5	13.4	12.6	13.4	13.8	15.5	17.5	15.2	12.6	13.3	15.1	15.5
Nonwhite-----	184.8	185.9	184.9	181.9	181.0	179.9	176.8	170.7	163.7	163.3	160.1	146.8	144.1	147.7	151.7	164.4	150.6	150.7	156.4	161.6	155.7
Alabama-----	107.8	109.7	105.8	104.3	107.2	106.2	102.9	95.2	93.6	90.6	90.3	82.7	77.0	69.9	72.2	85.2	75.2	78.4	80.6	89.3	85.2
White-----	15.8	16.0	13.7	14.2	14.0	13.2	13.9	13.2	12.9	13.3	12.9	12.7	11.7	12.5	14.2	16.9	14.3	14.1	16.5	16.9	17.0
Nonwhite-----	263.6	263.9	259.9	250.0	255.0	251.6	244.7	226.2	223.4	210.7	207.7	196.1	188.2	180.4	180.1	200.0	182.8	195.6	192.4	207.8	195.4
Alaska-----	47.9	51.5																			
White-----	12.3	15.1																			
Nonwhite-----	126.3	119.3																			
Arizona-----																					
White-----																					
Nonwhite-----																	30.1	22.7	23.9	25.2	27.3
Arkansas-----																					
White-----																					
Nonwhite-----															46.5	53.1	42.2	44.4	43.9	43.1	41.2
Colorado-----																					
White-----																					
Nonwhite-----																					
Connecticut-----																					
White-----																					
Nonwhite-----																					
Delaware-----	88.4	79.8	80.9	70.9	71.5	69.4	75.1	73.7	66.5	64.5	77.3	70.8	68.8	63.2	63.5	63.0	59.9	54.4	56.9	68.0	71.4
White-----	29.9	23.2	23.9	18.2	17.6	18.6	21.9	22.6	21.5	19.2	24.0	23.6	25.3	23.5	25.6	25.1	25.3	17.9	18.1	20.2	26.3
Nonwhite-----	347.7	327.5	335.5	324.0	334.4	323.1	319.1	316.5	277.8	289.9	318.4	298.6	295.6	299.2	285.6	272.6	252.5	264.6	263.4	311.4	300.4
District of Columbia-----	204.9	196.1	192.3	188.1	177.3	165.8	161.1	146.5	137.0	125.5	113.8	97.7	100.0	94.2	98.4	105.3	95.4	86.6	83.6	97.1	95.7
White-----	55.8	60.2	53.8	58.8	45.6	43.3	44.0	40.9	41.6	35.3	31.7	29.0	31.3	32.6	35.8	34.9	35.5	28.1	23.8	23.7	27.4
Nonwhite-----	272.4	262.3	263.7	265.3	265.1	266.9	268.7	255.3	243.7	234.2	218.2	195.1	208.7	206.6	220.0	213.0	213.0	207.0	202.2	227.3	214.5
Florida-----	94.0	93.6	92.1	87.7	88.9	87.6	82.3	82.2	78.4	81.5	79.6	72.1	67.9	62.3	60.6	61.9	56.4	51.7	56.3	61.9	62.3
White-----	27.4	25.3	23.9	22.5	21.3	21.5	18.9	19.2	17.9	18.8	17.8	17.2	16.6	16.7	18.1	18.5	18.8	10.6	11.6	14.5	15.6
Nonwhite-----	277.1	273.9	270.1	257.6	260.8	256.6	250.8	249.0	235.8	240.2	230.8	213.5	203.9	194.3	186.3	183.3	175.6	170.2	172.0	179.7	174.6

See footnote at end of table.

TABLE 29.—*Ratios of illegitimate live births by color: United States and each reporting State, 1940-60—Continued*

Area and color	1960	1959	1958	1957	1956	1955	1954	1953	1952	1951	1950	1949	1948	1947	1946	1945	1944	1943	1942	1941	1940
Georgia.....			101.7	97.1	98.2	95.0	90.9	88.0	83.5	85.5	79.8	70.6	65.3	60.7	58.9	70.1	63.3	63.0	68.6	75.0	77.5
White.....			17.4	15.8	14.7	15.1	15.4	13.7	13.1	14.4	13.4	12.6	12.0	11.6	12.0	15.6	12.2	11.2	13.2	15.0	15.7
Nonwhite.....			253.3	243.5	246.4	237.4	225.7	217.3	205.3	203.9	188.1	168.4	159.7	157.0	149.1	164.7	155.9	155.4	162.1	168.7	171.6
Hawaii.....	52.4																				
White.....	37.6																				
Nonwhite.....	59.0																				
Idaho.....																					
White.....																	10.8	8.2	10.1	10.7	10.8
Nonwhite.....																	9.9	7.7	8.9	10.2	10.6
																	69.0	48.8	118.1	69.3	91.3
Illinois.....	59.7	58.6	53.4	50.3	49.9	48.3	45.3	42.2	38.1	36.2	36.8	32.7	31.0	28.5	32.7	35.8	30.3	25.0	23.8	25.7	26.5
White.....	21.2	19.0	19.0	17.8	18.4	17.9	17.7	17.5	16.3	15.1	16.4	16.1	16.8	17.0	20.4	23.3	21.0	17.1	15.3	16.4	18.2
Nonwhite.....	261.6	266.7	240.1	235.1	236.0	234.9	225.7	217.3	206.2	209.8	211.1	182.6	168.8	161.6	191.5	194.6	160.0	151.1	171.6	180.4	167.5
Indiana.....	40.3	35.6	35.5	31.5	30.2	29.4	28.0	24.6	23.2	22.6	24.0	21.5	20.8	20.1	22.7	26.9	23.3	17.7	19.9	20.1	18.3
White.....	26.3	22.2	22.6	20.0	19.3	18.9	18.9	16.4	16.0	15.4	16.5	15.2	15.1	15.3	17.6	20.9	18.4	14.2	15.3	15.6	14.5
Nonwhite.....	194.5	184.1	181.3	165.0	161.4	162.5	148.5	138.0	134.5	140.7	152.5	134.7	129.4	132.3	151.7	167.0	141.0	116.3	151.6	140.2	120.4
Iowa.....	22.4	22.2	20.7	18.9	18.0	18.9	16.6	15.4	15.9	16.1	16.5	17.2	16.6	17.3	18.8	19.5	16.0	15.4	15.2	16.9	15.8
White.....	20.2	19.6	18.7	17.1	16.3	17.2	14.8	14.2	14.5	14.9	15.4	16.1	16.0	16.6	17.7	18.3	15.3	14.6	14.4	15.9	15.1
Nonwhite.....	161.0	189.0	165.5	155.2	163.9	155.2	178.0	119.9	145.4	130.2	123.0	138.5	92.0	113.4	157.8	174.3	123.5	120.2	131.0	178.9	145.8
Kansas.....	26.4	26.3	23.2	22.3	21.8	20.4	17.7	17.5	16.4	17.4	18.5	18.2	16.6	16.7	20.6	23.2	19.5	15.9	17.3	19.1	17.2
White.....	17.3	16.8	13.9	14.5	13.4	13.9	11.5	11.6	11.4	12.4	12.6	13.2	12.3	13.2	16.3	18.3	15.7	12.1	13.4	14.4	12.1
Nonwhite.....	152.2	155.2	153.2	136.7	152.7	135.8	136.1	136.3	118.6	123.4	140.4	127.9	112.1	103.9	130.6	150.7	120.6	116.5	126.7	139.3	149.3
Kentucky.....	50.4	48.5	49.3	43.6	41.8	41.9	39.9	37.2	35.7	34.5	33.6	32.0	24.2	26.3	27.1	31.9	26.3	26.3	23.7	33.4	23.7
White.....	30.6	29.1	29.0	26.2	24.8	25.4	24.7	22.7	21.8	23.0	21.5	21.1	15.9	18.0	19.3	23.8	19.3	19.3	17.3	25.1	21.1
Nonwhite.....	258.6	249.1	261.8	229.9	219.7	223.0	216.7	208.5	208.5	183.4	190.7	187.0	147.8	131.7	187.4	175.7	154.6	152.6	134.3	180.1	171.5
Louisiana.....	90.1	89.1	84.0	82.1	81.6	80.9	82.6	81.6	78.1	79.0	78.8	73.8	73.9	72.8	74.0	82.5	69.7	72.5	78.9	82.9	82.0
White.....	17.9	15.2	14.0	13.1	13.1	13.3	11.7	12.6	9.9	11.9	12.4	12.3	11.1	12.7	13.6	14.7	11.9	11.7	13.5	15.1	15.7
Nonwhite.....	204.4	203.7	194.3	190.4	186.4	183.6	191.3	188.9	181.8	179.2	175.1	166.2	172.6	175.7	176.6	188.2	161.7	171.3	178.6	180.3	175.6
Maine.....	27.1	28.7	29.0	29.2	31.7	31.2	29.7	27.4	29.6	27.7	28.9	27.5	32.1	35.1	42.6	50.8	43.6	32.7	31.4	29.8	29.2
White.....	27.1	28.2	28.7	28.4	31.5	30.9	29.2	27.3	29.4	27.4	28.7	27.3	32.0	34.7	42.4	50.5	43.2	32.3	31.3	29.7	28.9
Nonwhite.....	52.3	71.4	61.9	104.3	66.7	72.3	125.0	66.7	107.1	235.3	101.7	114.3	90.9	243.2	188.9	123.4	137.0	232.2	87.0	100.0	156.4
Michigan.....	37.5	34.7	34.1	32.9	32.1	30.4	29.6	26.4	23.8	26.0	28.4	23.3	27.8	26.9	27.8	30.8	27.1	20.3	20.2	21.8	22.9
White.....	21.7	19.5	18.7	18.0	17.4	17.1	16.5	14.9	15.2	15.7	18.0	16.6	19.2	19.9	20.5	23.3	21.4	15.2	15.3	16.9	18.7
Nonwhite.....	165.3	157.6	156.4	143.5	146.2	139.0	138.1	129.7	128.6	130.2	136.8	120.8	131.4	126.9	141.3	147.6	127.7	128.1	133.3	133.0	121.3
Minnesota.....	28.4	25.5	24.3	23.2	23.1	21.8	21.3	19.1	19.3	17.8	21.5	21.4	23.1	23.0	26.6	27.7	23.8	19.2	20.5	21.4	21.5
White.....	24.9	22.0	21.5	19.8	19.7	18.7	18.5	16.7	16.9	15.8	18.8	19.2	21.2	21.4	24.7	25.5	22.2	17.7	19.0	19.8	20.0
Nonwhite.....	212.7	217.2	184.8	220.2	218.7	209.0	204.9	182.5	200.0	179.4	215.5	218.5	203.3	199.7	188.1	193.2	180.8	155.3	169.6	148.7	139.5

Mississippi	138.9	134.1	126.0	128.1	123.7	123.8	118.9	115.6	109.7	107.8	103.9	94.9	92.3	88.4	92.7	101.8	94.4	91.0	92.8	95.7	90.7	
White	14.2	12.8	12.2	11.1	11.2	10.3	9.5	10.0	7.1	9.2	9.1	8.8	9.8	9.8	10.9	11.9	11.0	10.0	11.7	12.3	14.7	
Nonwhite	244.3	238.0	220.5	221.1	212.3	211.7	207.2	198.8	189.2	181.0	173.4	162.0	161.6	164.3	170.0	173.6	164.3	161.4	159.5	162.8	150.9	
Missouri	57.5	54.4	51.3	50.3	45.9	45.9	42.6	39.8	34.8	35.2	35.8	33.2	28.7	27.2	29.3	32.9	26.8	22.0	21.2	25.0	27.0	
White	21.3	19.7	19.0	16.9	16.5	17.3	15.1	16.4	14.2	14.8	15.3	15.4	15.8	15.0	17.7	19.6	16.8	13.3	13.6	16.3	19.4	
Nonwhite	285.4	270.5	257.1	272.5	247.3	250.6	246.5	228.6	211.3	216.8	226.3	204.6	165.7	173.6	171.7	187.8	153.4	137.4	125.0	142.5	133.3	
Montana	28.3	28.0	23.9	23.5	23.3	23.2	18.3	18.0	19.5	20.8	18.5	18.2	17.0	22.1	16.7	12.1	12.2	14.7	19.7	19.7	19.7	
White	18.6	17.6	15.4	15.1	15.1	13.3	11.5	13.1	12.6	13.7	12.5	12.1	13.2	15.5	12.5	9.2	9.1	10.4	15.8	15.8	15.8	
Nonwhite	164.1	196.2	151.9	159.2	156.5	199.1	149.9	105.0	139.2	145.4	127.2	126.1	94.6	151.0	82.9	60.0	62.8	80.4	81.2	83.2	83.2	
Nevada	36.6	34.3	27.4	30.4	25.0	28.5	28.7	21.1	22.5	22.1	22.9	21.8	---	---	---	---	16.2	10.9	9.0	10.9	13.3	
White	19.3	21.1	18.5	20.5	15.7	17.4	17.2	11.5	13.5	12.5	13.9	12.1	---	---	---	---	11.3	6.4	5.8	5.8	4.1	
Nonwhite	152.5	127.3	102.8	110.2	101.7	115.8	126.2	108.5	115.6	116.4	127.1	134.9	---	---	---	---	82.9	71.8	66.6	64.6	111.7	
New Jersey	36.1	34.3	31.3	29.4	27.9	25.9	23.8	23.4	22.0	23.0	23.6	24.2	22.4	21.2	22.8	27.0	25.0	18.9	19.8	23.6	25.6	
White	14.4	13.6	12.8	12.3	12.5	11.6	11.4	11.0	10.3	11.0	12.3	12.4	11.7	11.8	13.3	15.9	15.5	10.6	10.7	13.5	15.4	
Nonwhite	177.5	170.9	159.4	152.0	146.1	140.1	131.0	135.1	134.4	135.4	128.8	137.3	131.8	134.9	144.0	170.9	146.4	133.8	146.5	149.1	146.9	
New Mexico	---	---	---	---	---	---	---	---	---	---	---	---	---	---	---	---	---	---	---	---	---	---
White	---	---	---	---	---	---	---	---	---	---	---	---	---	---	---	---	---	---	---	---	---	---
Nonwhite	---	---	---	---	---	---	---	---	---	---	---	---	---	---	---	---	---	---	---	---	---	---
North Carolina	90.3	90.2	89.8	91.8	90.1	88.2	86.1	83.7	82.4	82.0	81.3	77.4	73.5	71.0	71.6	81.0	77.0	72.6	79.7	84.5	81.3	
White	22.5	23.4	21.1	20.8	22.0	21.8	21.2	20.7	20.9	21.8	24.0	23.5	23.4	23.5	23.5	27.6	25.1	22.4	24.4	27.4	27.6	
Nonwhite	238.1	231.0	232.2	232.6	227.7	221.6	216.6	209.2	204.6	200.7	192.3	187.2	180.8	184.6	187.2	194.9	192.0	190.3	203.1	204.9	194.3	
North Dakota	25.3	24.0	17.9	19.4	19.2	18.1	18.6	20.2	17.9	21.8	20.7	21.3	19.1	22.1	21.5	22.1	21.4	19.4	19.2	19.3	23.1	
White	21.5	18.3	14.6	15.6	16.0	14.7	14.8	6.3	15.0	18.8	17.1	18.4	16.1	19.9	18.9	18.4	18.8	16.9	16.6	16.5	20.6	
Nonwhite	121.8	175.9	116.5	131.6	129.9	142.2	154.2	168.9	126.1	137.6	158.1	150.9	163.0	130.4	124.0	164.6	129.3	128.6	110.2	103.7	106.3	
Ohio	43.7	43.5	40.5	37.7	35.6	34.8	33.0	31.8	28.8	27.4	27.9	26.7	24.2	24.1	29.0	31.0	24.3	19.4	19.6	20.9	22.2	
White	24.7	24.0	21.9	20.8	20.1	19.9	19.4	18.6	17.6	16.9	17.6	17.6	16.4	17.1	21.4	23.7	18.4	13.8	14.3	14.8	16.0	
Nonwhite	206.3	205.9	200.3	187.7	174.5	173.7	161.3	162.2	150.8	146.0	146.8	137.3	124.3	129.1	150.8	147.4	121.8	119.0	137.8	130.1	131.6	
Oklahoma	---	---	---	---	---	---	---	---	---	---	---	---	---	---	---	---	---	---	---	---	---	---
White	---	---	---	---	---	---	---	---	---	---	---	---	---	---	---	---	---	---	---	---	---	---
Nonwhite	---	---	---	---	---	---	---	---	---	---	---	---	---	---	---	---	---	---	---	---	---	---
Oregon	30.8	32.5	28.9	25.4	24.2	22.8	24.8	18.4	18.2	14.4	17.4	13.4	15.5	16.4	20.6	21.6	15.6	12.3	11.9	15.1	13.4	
White	27.2	28.7	25.0	22.1	21.1	19.7	22.2	15.9	15.6	12.1	15.3	12.2	13.5	14.5	18.4	19.6	14.9	11.3	11.0	14.1	12.4	
Nonwhite	131.7	146.5	170.1	142.3	139.7	128.6	124.7	112.0	133.0	131.9	124.5	68.5	124.8	135.4	132.9	102.3	53.9	87.0	69.8	89.7	75.6	
Pennsylvania	41.8	42.2	40.1	37.1	37.6	37.3	36.0	34.6	33.3	32.4	34.6	---	35.0	32.9	36.8	40.9	37.1	30.4	31.8	34.9	33.9	
White	22.9	22.3	21.8	19.5	20.1	20.0	20.3	19.5	19.0	18.9	19.8	---	22.1	21.6	26.4	28.6	26.1	20.8	21.9	24.7	24.4	
Nonwhite	202.7	214.2	201.6	198.6	199.0	206.4	196.6	199.5	195.6	187.7	207.7	---	199.3	207.9	202.2	212.2	194.8	183.7	202.1	200.9	190.8	
Rhode Island	31.6	32.4	32.6	28.1	21.9	19.0	21.5	18.5	18.6	19.3	24.1	22.1	24.0	22.5	24.3	31.3	23.5	22.4	22.1	23.3	23.9	
White	22.8	25.0	25.0	22.0	17.2	15.4	18.1	15.4	16.0	15.8	20.4	18.7	20.0	19.7	20.7	27.1	21.0	19.9	19.6	21.3	21.3	
Nonwhite	241.9	200.5	215.3	192.4	156.4	144.8	142.9	128.6	114.0	142.3	165.0	151.7	182.7	150.5	202.4	198.2	129.9	121.5	146.9	113.7	138.8	

See footnote at end of table.

TABLE 29.—*Ratios of illegitimate live births by color: United States and each reporting State, 1940-60—Continued*

Area and color	1960	1959	1958	1957	1956	1955	1954	1953	1952	1951	1950	1949	1948	1947	1946	1945	1944	1943	1942	1941	1940
South Carolina.....	120.8	124.2	119.4	116.5	114.2	112.9	106.4	97.2	91.1	91.6	94.6	86.1	-----	-----	-----	99.8	93.6	90.9	101.6	105.4	109.5
White.....	20.4	20.9	19.4	18.8	18.5	17.4	17.1	16.8	17.1	17.3	20.6	18.6	-----	-----	-----	23.6	23.0	17.4	20.3	21.6	25.8
Nonwhite.....	258.4	262.9	253.3	245.2	236.4	233.6	220.5	200.5	184.4	181.1	179.9	165.7	-----	-----	-----	189.8	177.0	181.2	193.3	193.3	195.5
South Dakota.....	31.3	27.0	23.1	31.9	20.0	21.4	20.3	18.6	16.0	20.2	19.5	18.5	12.5	21.4	25.2	27.9	25.4	21.5	22.3	19.6	18.9
White.....	16.1	14.8	11.7	18.5	12.9	13.3	13.4	11.9	10.1	12.8	12.2	13.4	9.2	16.3	19.0	21.0	18.0	16.0	16.6	15.1	15.3
Nonwhite.....	216.1	192.2	179.1	237.6	141.7	170.3	144.1	141.6	145.7	162.6	162.3	135.2	86.5	140.1	159.0	148.4	142.9	121.8	105.4	88.5	74.8
Tennessee.....	86.9	85.7	80.6	76.5	75.2	72.6	72.6	67.4	61.8	59.6	58.3	51.3	50.8	48.6	46.6	53.7	48.1	42.5	43.0	46.3	46.2
White.....	27.4	28.9	27.3	25.1	25.1	23.8	24.7	22.1	23.3	22.2	21.8	21.4	21.1	20.8	22.0	25.5	22.6	19.0	19.6	20.5	19.7
Nonwhite.....	295.9	283.3	278.1	258.6	255.0	254.1	251.2	240.3	216.6	211.3	205.8	183.4	188.9	197.0	182.8	195.9	181.8	170.9	168.1	185.9	192.1
Texas.....	51.5	48.8	46.8	44.2	43.2	41.4	38.8	33.1	30.1	32.5	33.7	30.2	29.7	29.1	30.3	34.5	30.4	28.6	30.1	31.8	29.7
White.....	23.3	22.6	20.9	18.4	18.5	17.4	15.3	11.4	10.7	11.2	14.6	13.5	13.8	13.9	14.9	17.6	15.3	13.6	14.8	16.6	16.2
Nonwhite.....	213.5	200.7	196.2	194.3	190.1	188.2	185.8	175.2	157.9	169.8	156.0	140.7	136.3	142.4	145.5	164.1	138.2	135.0	135.2	133.7	124.1
Utah.....	15.6	15.8	12.7	11.9	11.1	9.2	8.5	9.8	9.2	9.7	9.6	8.9	8.4	8.8	11.6	15.1	10.4	6.8	6.7	6.9	7.2
White.....	13.7	14.4	11.2	11.3	9.9	8.2	7.8	9.2	8.0	9.5	9.2	8.6	8.3	8.5	11.3	14.9	10.0	6.1	6.3	6.8	6.7
Nonwhite.....	104.3	72.8	85.3	41.8	72.9	59.8	43.1	40.0	76.6	21.6	34.7	32.6	18.2	34.2	29.5	25.5	32.8	59.4	37.0	17.2	48.5
Vermont.....	-----	-----	-----	-----	-----	-----	-----	-----	-----	-----	21.9	25.7	28.6	30.6	28.8	30.0	23.2	24.9	21.5	25.8	32.1
White.....	-----	-----	-----	-----	-----	-----	-----	-----	-----	-----	21.7	25.7	28.5	30.6	28.7	38.7	23.0	24.7	21.5	25.9	32.1
Nonwhite.....	-----	-----	-----	-----	-----	-----	-----	-----	-----	400.0	-----	-----	353.3	-----	250.0	400.0	533.3	600.0	-----	-----	-----
Virginia.....	79.1	77.7	75.7	75.3	75.4	72.1	70.7	69.4	67.1	69.8	67.2	65.6	64.9	64.1	63.5	75.4	65.7	61.3	68.7	75.4	73.9
White.....	25.3	24.0	23.2	22.2	23.0	22.1	21.3	22.4	21.6	22.4	22.2	22.2	23.8	23.6	24.5	29.1	23.4	20.9	24.0	27.1	26.6
Nonwhite.....	241.0	234.0	229.6	227.9	226.1	216.5	214.7	209.3	202.2	206.2	194.8	183.8	184.4	196.5	193.5	213.5	193.7	187.5	202.5	209.9	197.8
Washington.....	28.6	26.3	27.0	25.6	21.3	21.2	20.3	19.4	17.3	16.2	17.4	17.6	17.6	21.8	24.9	25.3	18.6	11.1	12.2	13.9	15.5
White.....	24.7	23.0	23.3	22.2	18.1	17.9	17.0	16.7	14.6	13.4	14.9	15.3	15.7	19.9	23.6	23.6	17.3	9.9	11.1	12.7	13.5
Nonwhite.....	96.4	82.7	94.7	88.6	81.7	89.3	94.5	86.1	85.8	91.9	85.9	83.2	72.0	83.0	72.2	78.1	67.8	66.1	69.5	63.8	90.2
West Virginia.....	59.4	61.9	56.6	55.5	58.6	54.9	56.4	50.6	44.6	46.6	48.2	43.9	46.0	46.3	49.7	57.7	50.0	47.0	51.3	40.2	49.3
White.....	47.6	49.8	46.7	45.2	48.7	44.8	45.6	41.5	36.4	38.5	40.0	36.7	39.1	39.8	43.4	50.5	43.5	41.0	44.0	42.9	44.4
Nonwhite.....	292.1	280.3	240.3	231.7	231.5	219.3	230.2	183.3	174.0	171.9	171.3	165.7	167.9	177.2	169.7	183.0	161.6	149.4	171.7	167.9	138.4
Wisconsin.....	25.2	23.7	20.3	20.0	19.6	17.7	18.6	17.1	16.3	17.3	17.8	17.9	19.6	20.9	22.8	25.4	23.3	19.5	17.4	19.2	20.0
White.....	19.4	18.9	15.8	15.9	15.3	14.6	15.5	14.4	13.7	15.3	15.4	15.8	17.8	18.9	21.2	23.6	21.6	18.2	16.2	17.8	18.6
Nonwhite.....	163.7	147.6	134.3	128.3	140.1	116.2	125.9	117.2	124.9	120.0	145.5	135.1	154.6	195.2	143.7	177.4	146.8	138.8	130.2	129.0	135.2
Wyoming.....	23.0	18.3	18.9	21.2	19.1	17.3	15.9	14.8	14.5	10.7	12.5	10.7	-----	-----	-----	-----	-----	-----	-----	-----	-----
White.....	19.7	16.3	15.5	19.0	16.5	14.4	14.1	12.4	10.4	8.7	10.2	8.5	-----	-----	-----	-----	-----	-----	-----	-----	-----
Nonwhite.....	118.1	80.0	114.3	75.0	101.6	103.8	76.3	102.6	142.9	72.0	88.9	100.0	-----	-----	-----	-----	-----	-----	-----	-----	-----

¹ Estimated.

FETAL MORTALITY TABLES

TABLE 30.—*Fetal mortality ratios and rates by color: Birth-registration States, 1922-32, and United States, 1933-60*

[Includes all fetal deaths regardless of period of gestation]

Year	Ratio per 1,000 live births			Rates per 1,000 live births and fetal deaths		
	Total	White	Nonwhite	Total	White	Nonwhite
1960	22.2	19.2	38.6	21.7	18.8	37.1
1959	21.8	18.9	38.0	21.3	18.5	36.6
1958	22.1	19.3	37.9	21.6	18.9	36.6
1957	21.8	19.2	36.6	21.3	18.8	35.3
1956	22.2	19.5	37.3	21.7	19.2	36.0
1955	22.7	20.0	38.6	22.2	19.6	37.2
1954	22.9	20.3	38.5	22.4	19.9	37.1
1953	22.1	19.6	37.9	21.6	19.2	36.6
1952	22.2	19.5	39.8	21.8	19.1	38.2
1951	22.6	20.0	39.1	22.1	19.6	37.6
1950	22.9	20.3	39.2	22.4	19.9	37.7
1949	22.9	20.3	39.7	22.4	19.9	38.2
1948	23.5	20.9	41.3	22.9	20.4	39.0
1947	23.7	21.1	44.2	23.2	20.6	42.4
1946	25.6	23.2	44.2	25.0	22.7	42.4
1945	26.6	24.1	44.6	25.9	23.5	42.7
1944	27.0	24.5	45.4	26.3	23.9	43.4
1943	26.7	24.2	46.2	26.0	23.6	44.2
1942	28.2	25.5	49.3	27.4	24.8	47.0
1941	29.9	26.5	54.0	29.0	25.8	51.3
1940	31.3	27.7	56.7	30.3	26.9	53.7
1939	32.0	28.2	59.0	31.0	27.4	55.8
1938	32.1	28.1	61.1	31.1	27.3	57.6
1937	33.4	29.2	63.2	32.3	28.3	59.4
1936	34.4	29.8	66.9	33.2	29.0	62.7
1935	35.8	31.1	68.7	34.5	30.2	64.3
1934	36.2	31.4	70.1	35.0	30.5	65.5
1933	37.0	32.2	71.1	35.7	31.2	66.3
1932	37.8	32.7	74.4	36.4	31.7	69.2
1931	38.2	33.4	74.1	36.8	32.3	69.0
1930	39.2	34.0	79.9	37.8	32.9	73.0
1929	39.5	34.4	79.7	38.0	33.2	73.8
1928	40.2	35.0	81.5	38.6	33.8	75.4
1927	38.8	34.8	74.8	37.3	33.7	69.6
1926	38.1	35.1	73.0	36.7	33.9	68.0
1925	38.1	35.1	73.1	36.7	33.9	68.1
1924	39.3	35.8	76.2	37.8	34.5	70.8
1923	38.9	35.9	71.8	37.5	34.7	67.0
1922	39.4	36.4	73.4	37.9	35.1	68.4

TABLE 31.—*Fetal mortality ratios (20 weeks or more) by color and sex: United States, 1945-60*

[Ratios are fetal deaths per 1,000 live births in specified group. Includes only fetal deaths for which the period of gestation was given as 20 weeks or more or was not stated]

Year	Total			White			Nonwhite		
	Both sexes	Male	Female	Both sexes	Male	Female	Both sexes	Male	Female
1960.....	16.1	16.9	15.2	14.1	14.7	13.5	26.8	29.1	24.4
1959.....	16.2	17.0	15.3	14.2	14.8	13.5	27.3	29.6	25.0
1958.....	16.5	17.4	15.6	14.5	15.1	13.9	27.5	30.1	24.9
1957.....	16.3	17.3	15.4	14.5	15.2	13.8	26.8	29.2	24.4
1956.....	16.5	17.4	15.5	14.6	15.4	13.9	27.2	29.4	24.9
1955.....	17.1	18.0	16.2	15.2	15.8	14.5	28.4	31.0	25.8
1954.....	17.5	18.4	16.4	15.5	16.3	14.7	28.9	31.2	26.5
1953.....	17.8	18.7	16.8	15.9	16.6	15.1	29.6	32.2	27.0
1952.....	18.3	19.4	17.2	16.1	16.8	15.3	32.2	35.6	28.9
1951.....	18.8	20.0	17.6	16.7	17.6	15.8	32.1	35.4	28.7
1950.....	19.2	20.5	17.9	17.1	18.0	16.1	32.5	36.0	28.9
1949.....	19.8	21.1	18.5	17.5	18.5	16.6	34.6	38.0	31.2
1948.....	20.6	21.8	19.3	18.3	19.3	17.2	36.5	39.6	33.3
1947.....	21.1	22.5	19.6	18.7	19.8	17.4	39.6	43.1	36.0
1946.....	22.8	24.3	21.2	20.4	21.7	19.1	40.9	44.6	37.2
1945.....	23.9	25.5	22.3	21.4	22.6	20.1	42.0	46.3	37.6

TABLE 32.—*Fetal mortality ratios (28 weeks or more) by color and sex: United States, 1950-60*

[Ratios are fetal deaths per 1,000 live births in specified group. Includes only fetal deaths for which the period of gestation was given as 28 weeks or more or was not stated]

Year	Total			White			Nonwhite		
	Both sexes	Male	Female	Both sexes	Male	Female	Both sexes	Male	Female
1960.....	12.7	13.2	12.1	11.3	11.6	11.0	20.2	21.9	18.5
1959.....	12.7	13.2	12.2	11.3	11.7	10.9	20.7	22.1	18.2
1958.....	13.0	13.5	12.5	11.6	12.0	11.3	20.9	22.6	19.2
1957.....	12.9	13.5	12.4	11.6	12.0	11.2	20.5	22.1	18.8
1956.....	13.0	13.6	12.4	11.7	12.2	11.2	20.8	22.3	19.2
1955.....	13.5	14.0	12.9	12.1	12.5	11.7	21.5	23.1	20.0
1954.....	13.8	14.4	13.2	12.4	12.9	11.9	22.3	23.9	20.7
1953.....	14.3	14.9	13.6	12.8	13.3	12.3	23.4	25.2	21.5
1952.....	14.7	15.4	14.0	13.0	13.5	12.6	25.3	27.9	22.7
1951.....	15.2	16.0	14.4	13.6	14.1	13.0	25.4	28.1	22.8
1950.....	15.6	16.5	14.7	13.9	14.6	13.2	26.1	28.7	23.4

TABLE 33.—*Fetal mortality ratios by age of mother and color: United States, 1945-60*

[Ratios are fetal deaths per 1,000 live births in specified group. Includes only fetal deaths for which the period of gestation was given as 20 weeks or more or was not stated]

Age of mother and color	1960	1959	1958	1957	1956	1955	1954	1953	1952	1951	1950	1949	1948	1947	1946	1945
Total.....	16.1	16.2	16.5	16.3	16.5	17.1	17.5	17.8	18.3	18.8	19.2	19.8	20.6	21.1	22.8	23.9
Under 15 years.....	32.4	30.4	24.6	28.1	26.4	27.8	27.7	26.3	32.9	32.3	34.3	31.8	37.1	30.9	39.6	42.6
15-19 years.....	14.0	13.8	14.2	13.9	14.4	15.0	15.5	15.8	16.6	16.9	17.5	18.4	19.1	20.5	23.6	24.1
20-24 years.....	12.1	12.3	12.4	12.4	12.6	13.2	13.2	13.6	14.3	14.6	14.8	15.5	16.3	17.0	18.7	19.0
25-29 years.....	14.4	14.4	14.7	14.6	14.7	15.2	15.6	15.9	16.3	16.8	16.8	17.4	18.2	18.5	19.5	20.0
30-34 years.....	19.4	19.4	19.8	19.5	19.3	19.8	20.3	20.7	20.9	21.5	22.4	22.9	23.8	23.7	25.0	25.8
35-39 years.....	27.3	27.1	27.8	27.6	27.2	28.1	29.0	29.7	30.2	31.5	32.3	32.9	33.6	33.4	34.7	36.4
40-44 years.....	39.6	41.0	41.5	38.4	40.2	40.8	41.6	42.5	43.3	46.4	46.4	47.6	48.2	47.8	48.4	52.2
45 years and over.....	61.9	64.0	70.5	67.7	64.9	67.3	66.5	64.7	71.5	73.3	68.0	76.0	76.5	77.2	68.5	75.2
White.....	14.1	14.2	14.5	14.5	14.6	15.2	15.5	15.9	16.1	16.7	17.1	17.5	18.3	18.7	20.4	21.4
Under 15 years.....	30.5	28.4	21.5	21.9	20.9	21.1	19.3	18.3	25.4	34.3	17.4	21.3	24.5	21.2	25.3	35.4
15-19 years.....	11.9	11.7	12.1	11.9	12.3	12.8	13.1	13.4	14.0	14.4	14.7	15.3	15.7	16.7	19.4	19.4
20-24 years.....	10.7	10.9	11.0	11.1	11.3	11.7	11.8	12.2	12.5	13.0	13.2	13.7	14.3	14.9	16.5	16.6
25-29 years.....	12.8	12.6	13.0	13.0	13.1	13.5	14.0	14.2	14.5	15.0	15.1	15.5	16.3	16.6	17.7	18.1
30-34 years.....	17.0	16.8	17.4	17.3	17.2	17.5	18.1	18.4	18.5	19.0	19.8	20.6	21.3	21.3	22.8	23.3
35-39 years.....	23.9	23.7	24.3	24.3	23.7	25.0	25.6	26.4	26.3	27.7	28.8	29.0	30.2	30.0	31.7	33.4
40-44 years.....	35.2	36.1	36.9	34.6	35.8	36.7	37.6	38.2	39.0	42.6	42.8	43.6	44.1	44.2	45.6	48.9
45 years and over.....	55.6	59.6	64.1	63.0	59.3	58.8	61.1	64.0	66.2	68.3	67.2	70.8	73.0	73.7	69.1	71.4
Nonwhite.....	26.8	27.3	27.5	26.8	27.2	28.4	28.9	29.6	32.2	32.1	32.5	34.6	36.5	39.6	40.9	42.0
Under 15 years.....	33.6	31.6	26.7	31.9	29.6	31.6	32.3	30.5	36.9	31.2	42.6	37.2	44.1	36.0	46.7	46.2
15-19 years.....	21.5	21.3	21.7	20.9	21.9	22.2	23.4	22.9	24.9	25.0	26.4	28.4	30.9	34.1	36.8	37.6
20-24 years.....	20.2	20.3	20.6	19.9	20.1	21.7	21.5	22.3	25.5	24.3	24.7	27.5	29.6	33.1	35.3	34.7
25-29 years.....	24.5	25.7	25.5	25.0	25.7	26.8	27.4	28.1	30.1	31.1	30.6	33.4	34.7	38.1	37.7	38.2
30-34 years.....	33.9	35.2	34.9	34.2	33.4	36.2	36.3	38.2	40.4	41.8	43.8	42.7	46.3	48.3	48.2	49.9
35-39 years.....	47.3	47.7	49.7	48.9	49.3	49.0	51.6	52.9	58.6	58.0	57.3	60.9	59.4	61.5	60.5	61.9
40-44 years.....	64.6	70.7	69.5	61.7	67.2	66.5	66.6	69.2	70.8	70.2	70.4	74.7	78.4	75.0	69.3	77.3
45 years and over.....	89.7	83.8	99.0	88.1	92.7	107.4	93.5	67.8	96.8	95.7	71.4	102.0	93.1	94.4	65.8	94.1

TABLE 34.—Fetal mortality ratios by age of mother, total-birth order, and color: United States, specified years 1946-60

[Ratios are fetal deaths per 1,000 live births in specified group. Includes only fetal deaths for which the period of gestation was given as 20 weeks or more or was not stated]

Age of mother, birth order, and color	1960	1958	1957	1956	1951	1950	1947	1946
Total.....	16.1	16.5	16.3	16.5	18.8	19.2	21.1	22.8
1st child.....	16.0	16.0	15.9	16.5	19.4	19.9	20.2	23.5
2d child.....	11.2	11.5	11.5	11.7	13.1	13.5	15.9	16.3
3d child.....	13.2	13.9	14.0	13.7	16.2	16.8	19.5	20.3
4th child.....	16.1	17.1	17.1	17.0	20.0	20.3	24.0	24.0
5th child.....	19.7	20.1	20.3	21.0	25.7	25.9	28.3	28.2
6th child and over.....	28.5	30.5	29.9	30.8	37.7	37.2	40.4	39.0
Under 15 years.....	32.4	24.6	28.1	26.4	32.3	34.3	30.9	39.6
1st child.....	31.5	24.2	28.4	25.2	32.3	34.9	29.3	38.3
2d child.....	55.6	34.3	13.0	56.4	33.5	24.8	41.3	55.0
3d child.....	62.5	35.7	125.0	—	—	40.0	181.3	—
4th child.....	—	—	500.0	—	—	—	—	—
5th child.....	—	—	—	—	—	—	—	—
6th child and over.....	—	—	—	—	—	—	—	—
15-19 years.....	14.0	14.2	13.9	14.4	16.9	17.5	20.5	23.6
1st child.....	14.5	14.6	14.1	14.8	17.3	17.7	19.5	23.4
2d child.....	11.6	12.1	12.0	12.5	14.0	15.5	22.0	21.8
3d child.....	15.5	15.8	16.9	14.9	19.9	21.4	29.9	30.3
4th child.....	19.6	24.3	22.0	23.9	29.1	29.5	40.8	39.7
5th child.....	40.1	34.2	31.9	30.2	44.1	43.0	67.6	65.5
6th child and over.....	47.3	21.3	23.5	44.8	37.4	37.7	69.6	33.5
20-24 years.....	12.1	12.4	12.4	12.6	14.6	14.8	17.0	18.7
1st child.....	13.2	13.2	13.1	13.5	15.8	16.1	16.6	19.4
2d child.....	9.4	9.5	9.6	9.7	11.2	11.5	14.7	15.1
3d child.....	11.4	12.1	12.0	12.2	14.3	14.6	18.8	19.6
4th child.....	14.6	15.3	15.1	15.6	18.1	19.4	24.8	22.7
5th child.....	17.3	19.3	19.7	18.9	24.4	25.7	29.9	29.5
6th child and over.....	23.1	26.2	27.2	29.3	38.8	37.3	42.3	45.4
25-29 years.....	14.4	14.7	14.6	14.7	16.8	16.8	18.5	19.5
1st child.....	18.1	17.8	17.3	18.4	20.5	21.0	20.6	23.3
2d child.....	10.8	10.6	10.5	10.7	12.2	12.2	13.4	14.0
3d child.....	11.4	12.1	12.3	12.1	14.4	14.9	16.8	17.4
4th child.....	13.7	14.6	14.9	14.5	17.8	17.4	20.4	20.8
5th child.....	17.1	17.2	18.1	18.2	22.4	20.7	24.5	22.6
6th child and over.....	22.7	24.2	23.9	25.1	31.1	30.4	34.7	31.3
30-34 years.....	19.4	19.8	19.5	19.3	21.5	22.4	23.7	25.0
1st child.....	30.4	29.2	28.8	29.1	31.2	33.3	29.9	34.6
2d child.....	14.6	15.4	15.0	14.7	15.1	15.9	17.1	18.7
3d child.....	14.5	14.7	15.0	14.3	17.4	17.3	18.9	19.6
4th child.....	16.3	17.4	17.6	16.8	19.2	20.4	22.6	23.2
5th child.....	19.3	19.4	20.2	20.4	23.6	25.1	27.0	26.4
6th child and over.....	25.8	27.2	26.2	27.3	31.9	32.1	33.6	32.8
35-39 years.....	27.3	27.8	27.6	27.2	31.5	32.3	33.4	34.7
1st child.....	50.0	41.7	45.3	44.4	47.7	44.0	43.1	46.7
2d child.....	20.9	20.7	22.0	21.4	22.3	24.2	24.4	26.9
3d child.....	22.1	21.6	20.9	20.0	22.4	25.0	24.9	26.0
4th child.....	21.6	22.8	21.7	22.5	26.0	27.6	29.7	29.8
5th child.....	23.8	24.0	25.0	25.3	31.4	32.7	30.8	34.8
6th child and over.....	32.5	35.7	34.7	34.0	40.8	40.2	42.6	41.8
40-44 years.....	39.6	41.5	38.4	40.2	46.4	46.4	47.8	48.4
1st child.....	61.2	72.4	55.2	63.1	65.8	62.5	55.7	59.6
2d child.....	31.5	35.7	30.3	31.9	33.9	33.8	37.4	35.8
3d child.....	31.8	33.2	30.7	30.6	32.3	36.7	40.6	43.9
4th child.....	32.6	33.2	31.1	33.8	36.6	39.9	36.6	42.0
5th child.....	34.9	37.2	33.2	37.0	44.5	42.8	44.1	45.8
6th child and over.....	44.4	45.5	44.3	45.3	53.6	51.9	53.9	52.1
45 years and over.....	61.9	70.5	67.7	64.9	73.3	68.0	77.2	68.5
1st child.....	93.6	92.1	144.9	94.7	132.5	99.6	63.9	68.0
2d child.....	66.0	103.2	71.4	39.6	57.1	62.1	76.7	45.5
3d child.....	59.1	60.0	38.2	42.3	54.1	36.6	60.8	40.4
4th child.....	23.8	43.3	59.8	44.9	58.0	40.6	67.6	67.0
5th child.....	43.4	37.5	71.3	62.8	59.2	44.9	60.6	65.0
6th child and over.....	69.6	77.7	67.6	72.9	76.7	75.8	83.0	73.4

TABLE 34.—Fetal mortality ratios by age of mother, total-birth order, and color: United States, specified years 1946-60—Continued

Age of mother, birth order, and color	1960	1953	1957	1956	1951	1950	1947	1946
White.....	14.1	14.5	14.5	14.6	16.7	17.1	18.7	20.4
1st child.....	14.2	14.4	14.4	14.9	17.6	18.0	18.3	21.4
2d child.....	10.1	10.4	10.5	10.6	12.2	12.4	14.4	15.3
3d child.....	12.2	12.8	12.9	12.7	15.1	15.6	17.7	18.5
4th child.....	14.8	15.9	15.9	15.9	18.3	19.2	21.7	22.2
5th child.....	18.1	18.5	19.4	19.7	23.2	23.6	25.7	25.9
6th child and over.....	24.5	26.2	26.0	26.9	32.1	32.2	34.9	34.6
Under 15 years.....	30.5	21.5	21.9	20.9	34.3	17.4	21.2	25.3
1st child.....	28.5	21.1	22.1	20.1	33.8	17.5	21.5	23.4
2d child.....	96.8	60.6	—	61.2	50.8	—	16.7	33.3
3d child.....	250.0	—	500.0	—	—	533.3	—	—
4th child.....	—	—	—	—	—	—	—	—
5th child.....	—	—	—	—	—	—	—	—
6th child and over.....	—	—	—	—	—	—	—	—
15-19 years.....	11.9	12.1	11.9	12.3	14.4	14.7	16.7	19.4
1st child.....	12.5	12.6	12.2	12.3	14.9	15.1	16.2	19.7
2d child.....	9.4	10.1	10.0	10.5	12.1	12.5	18.0	16.8
3d child.....	12.7	12.2	14.2	11.2	15.9	19.2	24.2	24.6
4th child.....	15.1	26.5	19.6	19.1	24.6	15.7	36.2	33.8
5th child.....	37.9	35.2	30.0	27.6	51.7	41.2	26.6	60.2
6th child and over.....	42.6	12.0	21.3	21.3	37.7	20.4	46.9	—
20-24 years.....	10.7	11.0	11.1	11.3	13.0	13.2	14.9	16.5
1st child.....	11.8	12.0	12.1	12.3	14.5	14.9	15.1	17.7
2d child.....	8.5	8.6	8.7	8.9	10.4	10.4	12.9	13.6
3d child.....	10.4	10.8	10.9	11.2	12.8	13.1	16.1	16.6
4th child.....	12.6	13.5	13.8	14.7	15.5	16.7	20.4	18.7
5th child.....	15.7	18.1	18.3	18.0	20.6	20.6	24.0	26.3
6th child and over.....	20.5	21.3	24.0	26.5	30.1	30.8	36.6	36.4
25-29 years.....	12.8	13.0	13.0	13.1	15.0	15.1	16.6	17.7
1st child.....	16.4	16.1	15.9	16.8	18.9	19.3	19.3	21.7
2d child.....	10.1	9.8	9.8	9.9	11.5	11.4	12.4	13.2
3d child.....	10.6	11.3	11.4	11.2	13.5	13.9	15.4	16.0
4th child.....	12.7	13.4	13.7	13.3	16.2	15.9	18.5	19.0
5th child.....	15.5	15.5	16.4	17.0	19.5	18.8	21.3	20.0
6th child and over.....	19.0	21.0	20.8	21.9	24.7	24.8	28.3	26.1
30-34 years.....	17.0	17.4	17.3	17.2	19.0	19.8	21.3	22.8
1st child.....	27.1	26.5	26.2	26.2	28.2	30.1	28.0	32.1
2d child.....	13.3	14.4	13.9	13.6	14.1	14.7	16.1	17.6
3d child.....	13.3	13.6	14.0	13.6	16.4	16.1	17.6	18.6
4th child.....	15.1	16.2	16.2	15.5	17.4	19.1	20.8	21.7
5th child.....	17.5	17.5	18.7	18.7	21.5	22.0	25.1	23.0
6th child and over.....	21.8	22.9	21.9	23.8	26.0	26.6	27.3	28.0
35-39 years.....	23.9	24.3	24.3	23.7	27.7	28.8	30.0	31.7
1st child.....	45.0	37.8	41.4	40.0	43.4	39.8	40.4	44.2
2d child.....	19.4	19.0	19.9	19.7	20.8	22.8	22.5	25.7
3d child.....	20.2	20.3	19.4	18.4	21.0	23.5	24.0	24.5
4th child.....	20.3	21.2	20.1	21.1	24.4	26.0	27.5	24.6
5th child.....	21.8	22.2	23.3	22.9	28.2	30.6	29.3	32.7
6th child and over.....	27.2	29.6	29.3	28.2	34.2	33.9	36.4	36.5
40-44 years.....	35.2	36.9	34.6	35.8	42.6	42.8	44.2	45.6
1st child.....	57.1	69.9	50.5	56.1	61.2	59.3	53.0	57.3
2d child.....	28.1	33.2	28.6	29.7	32.7	32.6	35.9	34.5
3d child.....	29.4	32.1	29.1	29.3	31.3	34.4	37.9	32.5
4th child.....	31.3	31.1	29.8	32.2	35.2	37.6	35.3	41.0
5th child.....	33.5	33.9	30.6	34.4	42.6	40.3	41.7	43.1
6th child and over.....	38.2	38.5	39.1	38.9	48.3	47.4	49.5	48.7
45 years and over.....	55.6	64.1	63.0	59.3	68.3	67.2	73.7	69.1
1st child.....	100.6	81.3	142.9	90.9	113.5	104.0	57.5	70.8
2d child.....	61.5	90.6	66.5	52.9	53.0	64.9	77.8	44.4
3d child.....	58.3	58.0	35.1	41.6	56.4	37.7	50.8	43.3
4th child.....	23.1	42.6	51.2	40.5	53.0	37.4	72.0	68.6
5th child.....	40.3	30.2	76.6	54.3	59.7	47.3	64.3	67.0
6th child and over.....	62.0	72.2	61.0	68.1	71.7	75.1	78.9	74.3

TABLE 34.—Fetal mortality ratios by age of mother, total-birth order, and color: United States, specified years 1946-60—Continued

Age of mother, birth order, and color	1960	1958	1957	1956	1951	1950	1947	1946
Nonwhite.....	26.8	27.5	26.8	27.2	32.1	32.5	39.6	40.9
1st child.....	28.1	27.8	26.7	28.8	35.1	35.4	40.0	46.9
2d child.....	19.1	19.6	19.7	20.1	21.5	23.7	31.9	32.3
3d child.....	20.6	21.7	21.6	21.0	24.0	24.7	33.5	34.9
4th child.....	23.3	24.3	24.3	23.3	27.9	28.4	36.9	34.4
5th child.....	26.3	26.8	26.4	26.2	34.0	33.7	38.5	37.3
6th child and over.....	37.1	39.5	37.7	38.3	49.2	48.0	53.8	50.3
Under 15 years.....	33.6	26.7	31.9	29.6	31.2	42.6	36.0	46.7
1st child.....	33.3	26.4	32.5	28.2	31.6	43.9	33.8	46.0
2d child.....	45.3	30.0	16.5	55.3	28.6	31.3	46.2	49.5
3d child.....	—	30.0	71.4	—	—	—	333.3	—
4th child.....	—	—	500.0	—	—	—	—	—
5th child.....	—	—	—	—	—	—	—	—
6th child and over.....	—	—	—	—	—	—	—	—
15-19 years.....	21.5	21.7	20.9	21.9	25.0	26.4	34.1	36.8
1st child.....	23.3	23.7	22.4	23.8	27.6	28.4	35.1	38.7
2d child.....	17.6	17.7	17.4	17.8	18.6	22.0	29.9	31.9
3d child.....	20.1	21.4	20.9	20.2	24.6	24.0	35.6	36.9
4th child.....	24.1	22.2	24.2	27.5	32.2	35.0	48.2	43.3
5th child.....	41.7	35.0	38.0	31.7	49.8	51.0	83.3	69.2
6th child and over.....	53.6	32.1	34.2	37.5	78.3	35.7	85.1	41.7
20-24 years.....	20.2	20.6	19.9	20.1	24.3	24.7	33.1	35.3
1st child.....	26.6	25.3	23.5	26.0	32.6	31.1	36.8	44.8
2d child.....	17.0	16.8	17.0	16.6	17.8	19.7	28.1	28.1
3d child.....	16.2	17.9	17.3	16.9	20.1	20.0	29.1	31.5
4th child.....	20.3	19.9	18.5	17.9	23.1	24.6	34.0	31.6
5th child.....	20.2	21.0	21.7	20.2	28.8	31.5	37.2	35.9
6th child and over.....	25.6	30.8	30.0	31.5	45.0	41.9	46.4	52.5
25-29 years.....	24.5	25.5	25.0	25.7	31.1	30.6	38.1	37.7
1st child.....	36.0	38.1	36.0	38.2	46.2	46.3	50.5	61.3
2d child.....	19.0	21.5	20.4	22.9	23.0	25.5	33.2	31.3
3d child.....	19.6	20.9	21.3	22.0	23.3	24.3	31.7	33.3
4th child.....	21.0	22.3	22.2	21.7	25.9	25.1	31.3	31.2
5th child.....	23.1	23.2	23.7	22.1	30.4	25.3	34.7	31.3
6th child and over.....	28.6	29.0	28.2	29.3	39.5	38.3	44.6	39.8
30-34 years.....	33.9	34.9	34.2	33.4	41.8	43.8	48.3	48.2
1st child.....	63.0	58.6	58.2	61.6	74.1	79.5	72.6	97.6
2d child.....	28.5	28.0	29.5	30.6	34.6	30.3	41.0	50.2
3d child.....	29.6	30.6	29.5	24.6	32.4	35.5	45.7	39.2
4th child.....	28.0	29.9	32.6	30.1	35.6	33.1	43.1	39.2
5th child.....	31.9	32.3	29.4	30.5	35.3	42.4	39.8	43.1
6th child and over.....	34.9	36.6	35.5	34.7	44.4	44.3	49.2	45.1
35-39 years.....	47.3	48.7	48.9	49.3	58.0	57.3	61.5	60.5
1st child.....	97.4	83.2	90.0	90.9	102.5	101.4	99.3	102.4
2d child.....	38.3	40.1	49.9	45.6	48.7	51.9	68.1	58.3
3d child.....	46.4	39.2	43.3	44.6	45.3	49.3	42.6	61.8
4th child.....	36.8	42.7	40.5	39.9	46.1	46.2	60.7	47.6
5th child.....	42.0	38.9	39.7	45.1	56.6	49.2	44.3	54.0
6th child and over.....	48.1	53.2	50.1	49.7	59.0	57.8	62.2	59.8
40-44 years.....	64.6	69.5	61.7	67.2	70.2	7.4	75.0	69.3
1st child.....	100.8	102.4	112.9	146.7	125.3	111.4	119.9	110.7
2d child.....	77.4	68.4	53.2	66.2	53.0	55.7	72.3	68.6
3d child.....	65.6	51.5	55.0	50.6	48.4	76.8	100.5	81.8
4th child.....	49.5	61.6	50.5	56.5	53.7	73.6	58.8	60.7
5th child.....	50.2	75.1	59.1	64.4	63.4	70.1	75.7	82.1
6th child and over.....	65.6	69.8	62.0	66.5	72.3	68.6	73.1	66.9
45 years and over.....	89.7	99.0	88.1	92.7	95.7	71.4	94.4	65.8
1st child.....	41.7	166.7	166.7	136.4	350.0	64.5	120.0	41.7
2d child.....	107.1	205.9	160.0	125.0	96.8	35.7	58.3	62.5
3d child.....	66.7	76.9	76.9	50.0	28.6	27.0	203.3	25.0
4th child.....	142.9	52.6	181.8	105.3	121.2	66.7	25.6	61.3
5th child.....	63.5	113.6	19.6	125.0	54.1	24.4	35.7	47.6
6th child and over.....	92.1	94.5	86.0	89.3	92.9	77.9	98.5	70.1

TABLE 35.—*Fetal mortality rates by plurality of birth, color, and sex: United States, 1945-60*

[Rates are fetal deaths per 1,000 live births and fetal deaths in specified group. Includes only fetal deaths for which the period of gestation was given as 20 weeks or more or was not stated]

Plurality of birth, color, and sex	1960	1959	1958	1957	1956	1955	1954	1953	1952	1951	1950	1949	1948	1947	1946	1945
Total.....	15.8	15.9	16.2	16.1	16.2	16.8	17.2	17.5	18.0	18.5	18.8	19.4	20.2	20.6	22.3	23.4
Fetal deaths in single deliveries.....	15.2	15.3	15.6	15.4	15.6	16.3	16.6	16.8	17.4	17.8	18.1	18.7	19.5	20.0	21.5	22.8
Fetal deaths in twin deliveries.....	43.6	42.6	44.0	45.2	43.6	40.6	43.0	47.8	45.4	49.3	51.4	53.0	50.3	48.6	63.8	49.5
Fetal deaths in other plural deliveries.....	88.0	89.7	71.7	90.3	80.6	98.9	77.9	63.1	70.8	49.3	51.4	104.0	105.0	95.8	84.4	76.0
Male.....	16.6	16.7	17.1	17.0	17.1	17.7	18.1	18.4	19.0	19.6	20.0	20.6	21.4	22.0	23.7	24.9
Fetal deaths in single deliveries.....	16.0	16.1	16.4	16.3	16.5	17.1	17.5	17.7	18.3	18.9	19.3	-----	20.7	21.3	22.9	24.3
Fetal deaths in twin deliveries.....	45.0	44.5	45.1	49.6	45.1	41.9	44.2	50.2	48.9	50.3	54.2	-----	54.6	52.2	57.6	50.9
Fetal deaths in other plural deliveries.....	86.6	90.1	91.8	96.3	75.2	102.1	86.2	79.9	87.5	-----	-----	-----	93.9	105.3	82.2	90.2
Female.....	15.0	15.0	15.4	15.1	15.3	15.9	16.2	16.5	16.9	17.3	17.6	18.2	18.9	19.2	20.7	21.8
Fetal deaths in single deliveries.....	14.4	14.4	14.8	14.6	14.7	15.3	15.6	15.9	16.4	16.6	16.9	-----	18.3	18.6	20.0	21.2
Fetal deaths in twin deliveries.....	42.1	40.6	43.0	40.8	42.0	39.4	41.8	45.4	41.9	-----	-----	-----	45.9	44.9	50.0	48.0
Fetal deaths in other plural deliveries.....	89.3	89.3	59.9	84.4	85.9	95.8	68.9	47.0	51.7	48.2	48.4	-----	114.4	86.6	86.5	62.7
White.....	13.9	14.0	14.3	14.3	14.4	14.9	15.3	15.6	15.9	16.4	16.8	17.2	17.9	18.3	20.0	20.9
Fetal deaths in single deliveries.....	13.4	13.4	13.8	13.8	13.8	14.4	14.8	15.0	15.3	15.8	16.2	16.6	17.3	17.8	19.3	20.5
Fetal deaths in twin deliveries.....	40.6	38.4	40.9	41.2	40.7	37.3	39.9	43.5	41.0	45.0	45.8	46.1	45.4	44.0	50.4	43.6
Fetal deaths in other plural deliveries.....	91.1	71.0	53.6	84.0	73.3	78.6	76.8	54.1	59.4	45.0	45.8	92.8	94.2	88.5	77.4	80.4
Male.....	14.5	14.6	14.9	15.0	15.1	15.5	16.1	16.3	16.6	17.3	17.7	18.2	18.9	19.4	21.2	22.1
Fetal deaths in single deliveries.....	13.9	14.1	14.4	14.4	14.5	15.1	15.5	15.7	16.0	16.7	17.0	-----	18.3	18.9	20.5	21.7
Fetal deaths in twin deliveries.....	42.2	40.2	41.5	45.3	42.0	37.9	41.7	46.2	45.0	46.2	48.6	-----	49.4	47.5	53.8	44.3
Fetal deaths in other plural deliveries.....	92.3	73.3	74.8	89.1	65.6	93.3	85.8	68.6	79.3	46.2	48.6	-----	76.7	96.4	85.5	101.4
Female.....	13.3	13.3	13.7	13.6	13.7	14.3	14.5	14.9	15.1	15.6	15.8	16.3	16.9	17.1	18.7	19.7
Fetal deaths in single deliveries.....	12.8	12.8	13.2	13.1	13.1	13.8	14.0	14.3	14.6	15.0	15.3	-----	16.4	16.6	18.0	19.2
Fetal deaths in twin deliveries.....	39.0	36.5	40.3	37.1	39.3	36.6	38.0	40.7	36.8	43.8	42.9	-----	41.3	40.3	47.0	42.8
Fetal deaths in other plural deliveries.....	89.9	68.5	45.0	78.5	80.8	64.1	67.2	59.9	37.7	43.8	42.9	-----	109.0	81.0	69.2	59.0
Nonwhite.....	26.1	26.6	26.8	26.1	26.5	27.6	28.1	28.7	31.2	31.1	31.5	33.5	35.2	38.1	39.3	40.3
Fetal deaths in single deliveries.....	25.2	25.6	25.9	25.1	25.6	26.8	27.3	27.6	30.2	30.1	30.2	-----	34.1	37.1	38.3	39.2
Fetal deaths in twin deliveries.....	55.4	59.0	56.6	61.3	56.1	55.6	57.2	67.3	66.9	69.6	78.4	87.5	77.5	77.0	75.5	83.3
Fetal deaths in other plural deliveries.....	76.9	153.1	110.4	112.7	108.6	153.7	82.0	96.6	120.4	69.6	78.4	148.1	155.9	122.8	113.3	56.0
Male.....	28.3	28.7	29.2	28.3	28.6	30.1	30.3	31.2	34.4	34.2	34.7	36.6	38.1	41.3	42.7	44.2
Fetal deaths in single deliveries.....	27.5	27.8	28.3	27.3	27.7	29.2	29.6	30.1	33.4	33.3	33.5	-----	36.9	40.2	41.7	43.1
Fetal deaths in twin deliveries.....	56.5	61.2	59.1	67.4	58.9	59.9	55.5	68.6	63.3	70.4	81.5	-----	84.1	81.7	82.4	89.2
Fetal deaths in other plural deliveries.....	64.7	154.9	137.5	125.0	111.1	159.1	87.6	122.3	120.0	-----	-----	-----	174.4	158.8	68.6	90.3
Female.....	23.8	24.4	24.3	23.8	24.3	25.2	25.8	26.3	28.0	27.9	28.1	30.2	32.3	34.8	35.8	36.2
Fetal deaths in single deliveries.....	22.9	23.4	23.5	22.8	23.5	24.3	24.9	25.1	27.0	26.8	26.8	-----	31.2	33.8	34.9	35.2
Fetal deaths in twin deliveries.....	54.4	56.8	53.9	53.4	53.3	51.3	59.0	63.9	65.5	63.9	75.2	-----	70.8	72.2	68.7	77.4
Fetal deaths in other plural deliveries.....	87.5	151.5	82.8	102.6	100.1	183.4	75.6	72.6	120.9	63.9	75.2	-----	140.0	108.1	153.4	68.8

TABLE 36.—*Fetal mortality ratios by legitimacy status, age of mother, and color: Reporting States, 1945, 1955-60*

[Ratios are fetal deaths per 1,000 live births in specified group. Includes only fetal deaths for which the period of gestation was given as 20 weeks or more or was not stated]

Age of mother, color, and legitimacy status	1960	1959	1958	1957	1956	1955	1945
Total.....	15.8	15.8	16.4	16.3	16.6	17.2	24.3
Under 15 years.....	30.8	28.4	24.7	27.9	26.7	28.1	44.0
15-19 years.....	13.8	13.7	14.5	13.9	14.7	15.4	24.9
20-24 years.....	11.7	11.9	12.2	12.2	12.6	13.2	19.5
25-29 years.....	14.0	13.8	14.3	14.5	14.8	15.2	20.2
30-34 years.....	19.3	19.0	19.7	19.5	19.6	20.1	25.9
35-39 years.....	27.2	27.1	27.9	28.1	27.9	28.9	36.9
40 years and over.....	40.7	43.2	43.9	40.2	41.4	43.0	52.2
White.....	13.8	13.7	14.2	14.3	14.5	15.0	21.3
Under 15 years.....	28.4	26.8	21.6	21.7	19.6	21.2	38.9
15-19 years.....	11.6	11.6	12.2	11.8	12.4	13.0	20.0
20-24 years.....	10.4	10.6	10.8	10.8	11.2	11.6	16.9
25-29 years.....	12.4	12.0	12.5	12.7	12.9	13.3	17.9
30-34 years.....	16.7	16.2	17.0	17.0	17.1	17.4	22.9
35-39 years.....	23.3	23.3	23.8	24.3	23.8	25.0	33.3
40 years and over.....	35.6	37.6	37.9	35.1	35.8	37.9	47.8
Nonwhite.....	26.2	26.7	27.3	26.7	27.4	28.6	41.8
Under 15 years.....	32.2	29.3	26.6	31.4	30.5	31.7	46.3
15-19 years.....	21.3	20.5	21.7	20.7	21.6	22.3	37.3
20-24 years.....	19.1	19.5	19.8	19.6	19.9	21.6	34.2
25-29 years.....	23.4	24.5	24.8	24.9	26.0	26.8	38.3
30-34 years.....	33.8	35.0	34.8	34.2	34.1	36.5	49.7
35-39 years.....	48.2	48.3	50.6	49.2	50.9	51.0	61.6
40 years and over.....	67.5	73.9	75.3	67.4	71.3	70.2	79.2
Legitimate.....	15.1	15.2	15.7	15.7	16.1	16.6	23.5
Under 15 years.....	28.6	21.9	27.5	28.1	21.9	22.3	31.5
15-19 years.....	12.3	12.6	12.9	12.6	13.4	14.0	22.2
20-24 years.....	11.1	11.4	11.6	11.7	12.1	12.6	18.5
25-29 years.....	13.6	13.3	13.8	14.0	14.4	14.7	19.7
30-34 years.....	18.6	18.3	19.1	19.0	19.0	19.4	25.3
35-39 years.....	26.2	26.3	27.3	27.3	27.2	28.2	36.5
40 years and over.....	39.7	42.0	42.7	39.5	40.4	42.2	51.7
White.....	13.6	13.6	14.0	14.1	14.3	14.8	21.0
Under 15 years.....	31.6	22.8	25.4	21.4	16.4	15.1	33.9
15-19 years.....	11.1	11.2	11.7	11.4	11.9	12.5	18.9
20-24 years.....	10.2	10.4	10.6	10.7	11.0	11.4	16.5
25-29 years.....	12.3	11.9	12.4	12.6	12.8	13.1	17.7
30-34 years.....	16.5	16.0	16.9	16.8	16.9	17.2	22.7
35-39 years.....	23.0	23.0	23.6	24.0	23.5	24.8	33.1
40 years and over.....	35.4	37.3	37.4	34.9	35.2	37.6	47.5
Nonwhite.....	25.2	26.2	26.7	26.1	27.3	28.2	40.7
Under 15 years.....	22.7	20.0	22.3	41.7	24.2	24.1	26.1
15-19 years.....	19.2	19.8	19.5	19.1	20.6	21.1	34.5
20-24 years.....	17.5	18.4	18.7	18.5	19.2	20.4	32.2
25-29 years.....	22.3	23.4	23.8	23.7	25.2	25.9	36.6
30-34 years.....	31.9	33.3	33.6	33.0	33.1	36.2	48.2
35-39 years.....	46.5	47.2	50.2	48.2	50.6	50.0	61.2
40 years and over.....	65.3	72.0	73.8	67.2	70.8	69.6	79.5

TABLE 36.—*Fetal mortality ratios by legitimacy status, age of mother, and color: Reporting States, 1945, 1955-60—Continued*

Age of mother, color, and legitimacy status	1960	1959	1958	1957	1956	1955	1945
Illegitimate.....	27.4	26.0	27.5	27.0	26.8	28.9	41.6
Under 15 years.....	31.7	31.2	23.5	27.8	29.0	30.8	49.3
15-19 years.....	21.8	19.7	23.0	21.4	22.0	23.1	37.2
20-24 years.....	23.1	21.4	23.0	22.6	21.8	24.6	37.0
25-29 years.....	29.1	29.3	30.3	30.9	29.5	31.2	48.8
30-34 years.....	42.1	42.5	40.2	39.2	40.3	46.1	61.5
35-39 years.....	56.5	52.1	48.9	56.4	53.2	55.0	73.8
40 years and over.....	71.2	78.3	81.4	61.9	76.0	71.9	83.1
White.....	22.9	21.5	24.2	23.2	24.7	26.0	34.1
Under 15 years.....	24.5	31.8	16.4	22.1	26.1	29.3	44.8
15-19 years.....	17.9	16.3	19.8	17.9	19.6	21.2	30.1
20-24 years.....	19.5	17.6	21.2	19.9	19.9	20.6	29.9
25-29 years.....	27.5	25.7	29.5	26.6	26.3	28.5	40.6
30-34 years.....	34.0	34.5	33.0	32.4	40.0	45.8	52.3
35-39 years.....	51.2	46.1	39.7	57.2	53.4	47.9	57.5
40 years and over.....	52.7	63.7	73.6	51.8	77.8	66.2	91.1
Nonwhite.....	29.6	28.3	29.1	28.7	27.8	30.2	47.0
Under 15 years.....	33.8	31.1	25.6	29.4	29.7	31.1	50.5
15-19 years.....	23.9	21.5	24.5	22.9	23.0	24.0	41.2
20-24 years.....	25.1	23.6	24.0	24.0	22.7	26.6	44.5
25-29 years.....	29.8	30.8	30.6	32.6	30.8	32.2	55.9
30-34 years.....	45.3	45.6	43.0	42.0	40.4	46.2	67.5
35-39 years.....	59.1	55.0	53.1	56.0	53.1	58.3	67.1
40 years and over.....	83.5	87.0	85.9	68.5	74.9	75.0	78.0

TABLE 37.—Fetal mortality ratios by color: United States, each division and State, 1942-60

[Ratios are fetal deaths per 1,000 live births in specified group. Includes only fetal deaths for which the period of gestation was given as 20 weeks or more or was not stated]

Area and color	1960	1959	1958	1957	1956	1955	1954	1953	1952	1951	1950	1949	1948	1947	1946	1945	1944	1943	1942
United States.....	16.1	16.2	16.5	16.3	16.5	17.1	17.5	17.8	18.3	18.8	19.2	19.8	20.6	21.1	22.8	23.9	27.0	26.7	28.2
White.....	14.1	14.2	14.5	14.5	14.6	15.2	15.5	15.9	16.1	16.7	17.1	17.5	18.3	18.7	20.4	21.4	24.5	24.2	25.5
Nonwhite.....	26.8	27.3	27.5	26.8	27.2	28.4	28.9	29.6	32.2	32.1	32.5	34.6	36.5	39.6	40.9	42.0	45.4	46.2	49.3
New England.....	13.6	13.5	15.1	13.7	14.4	15.0	14.6	15.6	14.9	16.0	17.1	16.6	17.8	17.9	20.2	20.8	21.8	21.8	23.5
White.....	13.4	13.3	14.8	13.5	14.2	14.8	14.4	15.5	14.6	15.8	17.0	16.4	17.6	17.7	20.1	20.7	21.5	21.7	23.4
Nonwhite.....	19.2	19.9	22.2	19.8	19.1	23.2	20.1	20.0	24.6	24.4	21.4	24.3	28.0	26.0	23.8	28.9	37.2	29.9	30.1
Middle Atlantic.....	19.7	19.6	19.8	19.7	18.9	19.2	19.7	19.9	20.8	21.1	20.8	21.1	22.5	22.1	23.6	25.2	38.3	35.2	37.2
White.....	17.5	17.3	17.7	18.0	17.3	17.7	18.2	18.2	18.8	19.4	19.5	19.7	21.0	20.7	22.1	23.7	36.7	33.8	35.7
Nonwhite.....	35.6	36.8	35.5	33.9	32.5	33.2	33.8	36.6	41.0	38.4	35.2	37.0	40.4	41.7	45.3	48.0	62.9	59.4	63.4
East North Central.....	14.6	14.5	14.9	14.9	15.1	15.5	15.9	16.4	16.5	17.1	17.4	17.8	18.5	19.3	21.4	22.1	23.1	22.8	22.9
White.....	13.5	13.4	13.8	13.8	14.1	14.6	15.0	15.6	15.6	16.2	16.4	16.9	17.7	18.3	20.4	21.2	22.1	22.1	22.3
Nonwhite.....	23.7	22.8	23.7	23.7	23.6	22.7	24.3	24.6	25.7	27.5	28.6	29.2	30.1	34.7	38.5	38.6	42.2	37.9	37.1
West North Central.....	13.2	13.5	13.9	14.0	14.1	14.6	14.9	15.6	15.3	15.8	16.5	17.0	17.3	17.6	19.5	20.5	21.4	21.2	23.5
White.....	12.5	12.9	13.3	13.5	13.6	13.9	14.3	14.9	14.6	15.1	15.8	16.3	16.5	16.8	18.7	19.7	20.5	20.3	22.6
Nonwhite.....	23.3	21.9	23.1	22.2	23.0	27.0	25.2	29.3	29.4	31.7	32.6	33.8	37.0	40.6	40.6	41.4	46.7	47.7	53.0
South Atlantic.....	18.6	18.5	18.4	18.2	18.8	19.9	20.2	19.9	21.5	22.2	23.0	24.6	25.2	25.9	27.6	29.1	31.3	32.4	35.3
White.....	14.7	14.3	14.3	14.3	14.6	15.4	15.7	15.5	16.3	17.5	17.9	19.1	19.4	19.8	21.9	23.0	24.8	25.6	27.7
Nonwhite.....	28.1	28.2	28.1	27.3	28.4	30.4	30.8	30.1	33.6	33.2	34.7	37.8	39.2	42.6	43.3	44.1	48.0	50.2	54.1
East South Central.....	19.8	20.0	20.1	20.1	20.9	20.7	21.5	21.9	23.5	22.9	23.1	24.2	24.2	24.9	25.5	27.4	27.8	28.3	30.8
White.....	14.8	14.8	15.1	15.4	16.2	15.7	16.4	16.7	17.7	17.7	18.3	19.2	19.1	19.8	20.5	22.0	22.3	22.7	24.3
Nonwhite.....	31.7	32.2	32.1	31.1	31.9	32.1	33.6	33.9	37.2	35.0	34.1	36.6	37.4	40.1	40.0	41.3	42.6	43.5	48.2
West South Central.....	15.3	16.0	16.2	15.9	16.0	16.8	17.3	18.0	18.5	19.8	19.9	20.7	22.1	22.6	24.1	25.3	25.9	26.7	26.2
White.....	12.9	13.4	13.8	13.5	13.7	14.1	14.9	15.5	15.8	16.9	16.8	17.6	18.6	18.9	20.5	21.6	22.4	23.0	22.1
Nonwhite.....	24.1	25.4	25.1	24.6	24.5	26.8	26.5	28.3	29.0	30.8	32.0	33.3	36.5	39.6	40.6	41.0	41.0	43.2	43.5
Mountain.....	13.4	13.9	14.6	14.3	14.9	15.7	15.5	14.7	15.2	14.9	16.1	16.3	16.7	18.2	19.5	20.6	20.2	20.8	21.3
White.....	13.2	13.7	14.2	14.1	14.5	15.4	15.4	14.4	15.0	14.6	15.6	16.0	16.2	17.8	19.0	20.1	19.9	20.5	21.2
Nonwhite.....	15.5	16.6	19.7	18.1	20.3	20.3	18.3	18.5	19.8	20.7	25.2	22.9	27.9	28.4	29.9	30.3	24.6	26.5	21.7
Pacific.....	12.9	12.9	13.1	13.1	13.2	14.1	14.4	14.8	14.7	14.6	14.9	15.1	15.6	16.2	18.1	18.0	18.2	17.2	18.0
White.....	12.4	12.5	12.5	12.5	12.6	13.5	13.9	14.4	14.3	14.2	14.5	14.7	15.1	15.7	17.6	17.4	17.7	16.9	17.8
Nonwhite.....	16.6	17.3	18.6	18.8	19.4	20.7	19.5	20.3	20.5	20.0	19.6	21.6	22.4	26.0	28.2	30.4	28.9	25.7	25.6
Alabama.....	21.9	21.6	21.0	20.6	21.6	22.3	22.7	23.1	25.4	26.2	25.9	27.3	26.8	27.9	28.6	29.0	30.4	30.5	33.5
White.....	15.1	15.0	14.6	15.2	15.1	16.5	16.1	17.3	17.9	19.5	19.0	20.2	20.0	21.0	22.0	22.0	22.5	22.7	24.9
Nonwhite.....	33.4	32.6	31.7	29.4	31.8	31.4	33.1	32.4	37.6	36.5	36.3	38.8	38.6	41.0	40.9	40.7	44.3	44.6	48.4

See footnotes at end of table.

TABLE 37.—Fetal mortality ratios by color: United States, each division and State, 1942-60—Continued

Area and color	1960	1959	1958	1957	1956	1955	1954	1953	1952	1951	1950	1949	1948	1947	1946	1945	1944	1943	1942
Alaska ¹	12.0	13.5	11.6	10.5	13.8	15.0	15.1	15.6	17.7	12.5	15.3	13.0	10.7	13.3	11.0	12.6	-----	-----	-----
White.....	10.2	14.4	10.9	9.5	13.6	14.6	13.8	16.1	16.1	10.5	15.2	12.9	-----	-----	11.4	16.4	-----	-----	-----
Nonwhite.....	16.1	11.8	13.1	12.9	14.3	16.0	18.6	14.3	22.0	16.1	15.4	13.9	-----	-----	10.6	9.2	-----	-----	-----
Arizona.....	12.7	14.2	14.4	14.0	15.4	16.4	16.6	16.3	15.7	17.0	18.5	17.5	17.6	19.7	20.2	23.4	24.0	25.3	22.7
White.....	12.4	13.6	13.9	13.3	14.4	15.2	16.0	15.7	16.6	17.2	16.7	15.6	18.3	18.4	21.3	24.1	24.6	21.6	21.6
Nonwhite.....	14.5	17.0	17.4	17.6	21.5	23.3	19.6	20.2	18.4	19.6	25.7	22.1	32.9	30.1	33.1	36.7	23.7	29.8	31.1
Arkansas.....	16.4	16.4	14.9	16.0	14.8	17.0	16.9	17.3	16.1	18.1	17.5	17.3	19.1	17.8	19.5	20.6	20.6	20.4	27.9
White.....	12.6	11.9	10.8	12.7	11.8	13.2	13.9	13.8	13.2	15.8	14.7	14.9	16.6	15.1	16.8	17.9	17.4	20.4	23.0
Nonwhite.....	25.2	26.9	24.7	23.3	21.5	25.6	23.5	25.7	23.5	24.2	25.0	24.5	26.8	27.4	29.0	28.5	30.7	32.5	43.7
California.....	12.8	13.0	13.1	13.0	13.2	14.0	14.0	14.4	14.7	14.7	15.1	15.3	16.0	16.5	18.4	18.7	19.1	18.4	18.8
White.....	12.2	12.5	12.5	12.4	12.5	13.3	13.4	13.9	14.1	14.2	14.8	14.8	15.5	15.8	17.7	17.9	18.6	18.0	18.6
Nonwhite.....	17.1	17.5	18.3	18.5	19.1	20.3	19.4	19.7	20.7	20.4	19.3	21.0	22.7	26.1	28.8	31.9	28.7	27.1	26.0
Colorado.....	17.2	16.6	17.5	17.9	17.5	19.9	18.4	14.3	15.7	14.8	15.5	16.6	16.8	19.3	22.0	21.9	22.1	22.1	23.9
White.....	17.0	16.5	17.3	17.5	17.2	19.9	18.1	14.2	15.5	14.8	15.5	16.5	16.5	19.0	21.9	21.7	21.5	22.1	23.9
Nonwhite.....	22.6	19.7	22.7	28.1	25.3	19.7	27.6	19.2	22.6	16.1	14.2	13.5	30.0	34.7	28.2	29.4	43.1	20.8	25.4
Connecticut.....	12.9	12.7	12.2	12.7	12.8	14.0	14.0	15.0	14.9	14.3	14.1	13.8	14.4	14.9	16.1	17.3	19.6	19.8	19.8
White.....	12.4	12.2	11.5	12.0	12.5	13.4	13.7	14.8	14.5	14.1	13.8	13.6	14.1	14.6	15.9	17.0	19.2	19.7	19.4
Nonwhite.....	20.5	21.4	24.6	25.1	19.1	25.1	20.8	18.6	23.8	18.3	23.1	20.9	23.2	23.9	23.2	28.9	36.8	26.0	35.7
Delaware.....	15.0	13.9	17.4	19.5	18.0	17.4	17.6	16.6	17.1	16.6	19.1	22.9	21.8	19.3	20.7	24.7	24.9	29.2	25.1
White.....	12.5	11.9	14.6	16.4	15.1	14.3	16.1	14.6	15.0	14.0	15.8	20.8	18.9	15.9	17.4	21.5	22.1	25.1	21.6
Nonwhite.....	26.2	22.4	29.8	34.4	32.0	32.8	24.3	25.9	27.1	29.7	33.9	33.2	36.8	39.5	40.4	42.5	40.4	53.1	42.4
District of Columbia.....	20.0	18.2	16.1	18.7	18.0	20.4	18.7	19.1	21.5	18.8	18.8	22.2	21.0	21.7	26.0	23.2	29.4	28.8	26.9
White.....	16.3	14.6	13.9	14.1	13.2	16.6	14.2	15.1	17.4	14.4	14.3	17.6	15.1	14.5	20.8	18.6	24.1	21.9	20.2
Nonwhite.....	21.7	20.0	17.2	21.4	21.2	23.5	22.8	23.3	26.1	24.0	24.5	28.7	30.5	34.8	36.1	32.6	39.7	43.0	40.3
Florida.....	15.9	17.0	17.0	16.8	17.0	18.8	18.5	19.6	20.7	22.1	22.4	25.6	24.8	27.6	29.8	31.4	32.8	34.7	37.9
White.....	12.3	13.1	13.2	13.3	13.3	14.9	13.9	14.6	15.9	16.6	16.6	19.5	17.6	20.0	21.8	23.6	24.6	26.7	27.3
Nonwhite.....	25.6	27.4	27.1	25.9	26.6	28.9	30.6	32.7	33.3	36.2	36.7	41.6	44.0	49.4	53.4	53.2	56.9	57.9	65.5
Georgia.....	20.5	21.2	20.5	21.3	21.7	23.1	23.4	20.1	20.5	22.1	21.9	23.6	26.1	25.9	26.7	29.4	32.9	34.1	38.7
White.....	15.3	16.1	15.2	16.0	15.7	16.5	16.8	14.1	14.1	16.5	15.6	16.9	19.0	19.0	19.4	22.1	23.2	25.0	28.3
Nonwhite.....	30.1	30.6	30.1	30.8	32.3	35.0	35.3	30.5	31.8	31.5	32.3	34.8	38.7	39.3	40.7	42.0	50.5	50.3	56.2
Hawaii ¹	15.3	15.3	13.0	13.0	14.1	16.5	14.8	14.1	14.5	14.7	12.5	12.2	13.4	13.5	15.6	15.6	16.5	15.7	20.1
White.....	17.9	16.4	13.0	12.0	16.4	18.0	18.5	16.4	14.7	21.6	14.4	16.1	-----	-----	-----	-----	-----	-----	-----
Nonwhite.....	14.1	14.9	13.0	13.3	13.3	16.1	13.6	13.4	14.4	13.0	12.0	11.3	-----	-----	-----	-----	-----	-----	-----
Idaho.....	12.1	11.5	12.1	11.2	12.1	12.3	12.8	11.7	13.8	13.0	15.8	16.4	13.9	16.4	18.2	17.4	21.7	18.8	20.9
White.....	11.8	11.4	12.0	11.2	12.0	12.1	12.9	11.8	13.6	12.8	15.7	16.3	13.9	16.3	17.9	17.5	21.6	18.3	20.7
Nonwhite.....	24.2	20.5	16.1	10.0	18.5	22.6	8.4	8.2	24.1	23.7	29.2	21.6	19.3	23.8	37.0	9.4	23.7	63.0	53.4

Illinois	15.0	14.7	15.5	15.5	15.0	15.3	15.4	16.3	16.1	16.7	16.9	17.3	17.8	21.0	21.3	22.2	22.3	22.1	
White	13.2	13.3	13.8	14.1	13.6	14.5	14.5	15.6	15.3	15.7	15.8	16.2	16.9	17.8	19.6	20.3	20.9	21.6	21.4
Nonwhite	24.2	22.2	24.7	23.2	23.1	20.3	21.6	21.8	22.5	24.8	25.7	27.4	26.1	29.3	38.3	34.2	40.7	33.4	34.1
Indiana	14.0	13.8	14.4	14.5	14.3	15.3	15.8	15.2	14.7	16.5	16.2	16.2	16.4	17.3	18.5	19.6	20.6	20.3	20.4
White	13.1	13.0	13.4	13.6	13.3	14.5	14.9	14.5	13.8	15.6	15.1	15.4	15.5	16.6	17.8	18.7	20.0	19.6	20.2
Nonwhite	23.4	23.3	26.4	25.7	26.7	25.7	27.8	25.3	29.1	31.8	35.7	30.9	33.3	32.7	36.8	39.7	35.4	37.9	27.8
Iowa	11.6	11.7	12.4	12.4	13.1	12.2	13.4	14.2	13.9	14.3	15.0	15.6	14.8	15.6	18.2	19.6	19.5	19.9	20.3
White	11.5	11.6	12.3	12.4	13.0	12.1	13.3	14.1	13.7	14.2	15.0	15.5	14.8	15.5	18.1	19.7	19.6	19.9	20.0
Nonwhite	21.1	14.2	20.7	18.6	19.1	17.8	20.8	21.8	29.7	16.3	12.8	24.9	19.6	31.5	31.6	2.9	9.8	29.3	67.5
Kansas	13.9	13.0	13.9	13.4	13.4	14.7	13.2	15.8	15.5	16.1	15.1	16.5	16.0	15.9	17.3	19.1	19.6	18.1	21.0
White	13.1	12.6	13.3	12.9	13.1	14.2	12.6	15.5	14.8	15.4	14.5	15.9	15.4	15.1	16.8	18.2	19.1	17.6	20.5
Nonwhite	26.1	18.8	21.9	21.2	17.5	24.5	24.5	23.0	31.4	29.9	29.3	29.4	29.3	35.0	35.7	41.9	33.3	32.5	36.0
Kentucky	15.2	16.1	15.9	16.9	17.4	15.3	16.9	17.9	17.8	17.3	19.1	19.5	19.0	21.2	20.9	23.6	24.0	24.7	26.7
White	14.3	15.2	15.1	15.8	16.6	14.4	16.2	17.0	17.0	16.4	18.6	18.9	18.4	20.2	19.6	23.0	23.3	24.1	26.4
Nonwhite	25.0	25.4	24.1	27.8	25.8	25.2	25.4	28.7	26.6	29.2	25.3	28.1	27.7	39.9	45.9	33.4	37.0	36.2	31.8
Louisiana	16.1	16.8	18.0	17.4	18.4	19.2	19.1	21.3	21.6	22.9	22.8	24.0	25.5	26.8	27.2	29.1	29.0	30.1	32.0
White	11.0	12.1	12.6	12.3	13.5	13.8	13.7	15.0	15.9	16.1	15.9	16.9	17.1	18.0	19.3	20.4	21.9	22.0	22.5
Nonwhite	24.2	24.1	26.4	25.3	25.8	27.3	27.5	31.1	30.3	33.0	32.7	34.8	38.8	42.0	40.5	42.6	40.2	43.2	46.5
Maine	14.3	15.0	15.2	16.4	17.0	18.7	15.8	17.5	17.4	16.6	18.9	17.1	16.6	16.7	17.0	18.2	15.9	17.1	24.9
White	14.4	15.0	15.2	16.4	16.9	18.6	15.8	17.4	17.4	16.6	18.9	17.0	16.7	16.7	17.0	18.2	15.9	17.1	24.8
Nonwhite	6.5	15.9	17.7	21.7	33.3	26.5	26.8	44.4	35.7	—	16.9	67.1	—	—	—	—	18.7	22.2	66.2
Maryland	15.8	16.4	15.9	15.8	17.0	16.9	17.7	16.7	18.0	17.4	19.8	22.4	22.5	24.1	25.3	26.9	33.0	33.4	35.8
White	13.6	14.4	13.2	13.5	15.5	15.1	15.2	14.4	15.4	15.5	16.8	19.4	18.8	19.6	20.6	22.1	28.0	28.0	30.1
Nonwhite	23.4	23.0	24.8	23.6	22.3	23.3	27.0	25.1	28.1	24.5	30.4	33.1	36.6	43.6	46.1	47.4	54.7	57.9	61.0
Massachusetts	13.7	13.2	16.4	12.6	14.0	14.1	13.9	15.4	13.9	16.3	18.1	17.2	19.4	19.2	22.5	22.8	23.4	23.4	24.6
White	13.5	13.0	16.2	12.4	13.8	13.8	13.8	15.3	13.6	16.0	18.0	17.0	19.1	19.0	22.3	22.6	23.2	23.2	24.6
Nonwhite	18.7	18.7	21.9	16.3	18.6	22.0	17.5	20.2	26.7	28.9	19.6	27.8	31.3	31.9	36.0	33.4	36.6	38.9	27.9
Michigan	15.5	14.9	15.4	15.2	15.9	15.5	17.0	17.5	18.2	18.3	19.3	18.8	20.0	21.0	22.6	24.0	24.9	25.4	24.7
White	14.1	13.9	14.2	14.0	14.9	14.7	15.7	16.3	17.0	17.3	18.3	17.9	19.0	19.6	21.6	22.7	23.9	24.4	24.2
Nonwhite	26.4	22.9	24.5	24.4	23.8	22.6	27.7	28.4	29.3	28.6	29.4	28.6	31.5	40.4	37.7	43.1	43.7	47.0	36.3
Minnesota	12.0	13.2	13.0	13.4	12.7	14.1	13.9	15.0	14.7	15.8	16.1	16.2	17.7	17.2	19.8	20.9	19.4	20.4	21.8
White	11.9	13.1	12.8	13.2	12.6	14.0	13.8	14.9	14.6	15.6	16.0	16.0	17.5	17.0	19.6	20.8	19.3	20.2	21.7
Nonwhite	17.7	20.8	23.4	23.3	19.5	18.8	18.7	25.0	26.0	31.3	21.5	29.6	41.3	34.5	37.1	35.9	33.2	36.8	31.5
Mississippi	26.1	27.2	27.5	27.0	28.3	28.7	29.7	29.1	31.9	28.4	28.2	29.9	30.5	29.8	30.5	34.0	34.9	36.4	42.0
White	16.0	16.1	16.6	15.8	17.5	18.2	18.6	16.8	18.9	17.2	17.9	18.8	19.5	17.8	20.3	23.0	24.2	24.3	26.5
Nonwhite	34.7	36.8	36.6	35.8	36.7	36.9	38.7	33.7	41.9	36.7	35.8	38.6	39.8	41.4	40.2	42.7	43.9	47.0	54.7
Missouri	15.2	15.0	15.8	16.2	16.4	16.7	17.2	17.8	17.8	18.4	19.7	20.0	20.9	21.0	22.6	23.6	26.3	26.1	30.8
White	13.7	13.7	14.3	15.3	15.3	14.8	15.8	15.9	16.3	16.5	17.7	18.1	18.8	18.9	20.2	21.2	23.7	23.6	28.1
Nonwhite	24.2	23.6	25.0	22.4	24.9	30.2	27.6	33.2	30.4	35.1	38.6	37.7	42.9	45.5	47.3	51.1	59.5	59.2	67.6

See footnote at end of table.

TABLE 37.—Fetal mortality ratios by color: United States, each division and State, 1942-60—Continued

Area and color	1960	1959	1958	1957	1956	1955	1954	1953	1952	1951	1950	1949	1948	1947	1946	1945	1944	1943	1942
Montana.....	10.8	12.7	13.5	12.2	13.7	12.6	13.9	14.1	15.5	15.6	15.2	15.0	15.7	15.8	17.4	17.4	16.8	18.6	17.6
White.....	10.5	12.1	12.7	11.9	13.4	12.3	13.7	13.8	15.2	15.6	14.4	15.1	15.3	15.3	17.4	16.1	16.8	18.9	18.1
Nonwhite.....	14.9	21.2	25.5	16.8	19.4	17.7	17.3	20.9	21.7	15.1	28.6	13.6	22.7	25.8	17.5	36.7	17.8	13.8	9.9
Nebraska.....	12.3	13.5	12.6	12.9	13.8	13.9	13.8	13.3	14.4	13.8	15.7	15.8	16.8	16.7	18.3	18.4	20.2	19.8	21.8
White.....	12.1	13.3	12.3	12.7	13.5	13.6	13.8	13.1	14.0	13.5	15.5	15.6	16.6	16.5	18.2	18.5	19.7	19.5	21.8
Nonwhite.....	17.8	16.6	19.5	17.2	21.3	21.1	15.8	19.5	30.9	27.1	22.0	25.2	26.4	30.7	24.3	14.7	48.1	34.6	23.7
Nevada.....	13.9	14.3	14.3	15.9	16.7	15.6	13.3	18.4	16.1	12.8	18.3	16.9	19.5	20.5	21.0	26.7	18.5	19.2	21.2
White.....	13.8	14.6	13.5	15.4	16.7	15.4	13.8	18.5	16.2	12.5	16.6	16.0	19.1	19.2	19.1	24.6	16.3	18.1	21.1
Nonwhite.....	14.8	12.5	19.9	20.7	16.9	16.9	9.7	17.4	15.1	15.9	37.8	27.7	24.4	42.1	44.7	52.1	48.8	33.5	22.6
New Hampshire.....	12.7	13.1	14.0	16.2	14.6	17.5	17.6	17.5	18.1	17.0	20.1	18.3	18.7	20.7	22.0	21.9	24.9	17.9	26.7
White.....	12.7	13.1	14.0	16.0	14.5	17.5	17.7	17.5	18.1	17.0	20.1	18.3	18.5	20.7	22.0	22.0	25.0	18.0	26.7
Nonwhite.....	10.6	25.6	14.7	61.7	23.8	—	—	—	—	—	71.4	—	117.6	—	—	—	—	—	—
New Jersey.....	15.3	15.1	15.9	15.7	16.0	16.9	16.2	17.7	17.9	18.6	18.5	19.8	19.5	21.3	22.2	23.8	24.4	25.1	25.5
White.....	14.1	13.8	14.6	14.6	14.5	15.9	15.2	16.5	16.8	17.2	17.5	18.7	18.4	20.1	21.0	22.6	23.0	23.8	24.7
Nonwhite.....	23.1	23.7	25.2	23.6	27.0	25.1	24.3	28.5	27.9	31.8	27.5	30.3	31.3	35.5	38.3	39.1	41.6	42.1	36.8
New Mexico.....	14.1	13.7	14.5	14.4	15.4	16.6	16.7	17.3	17.8	17.1	18.2	17.7	20.7	22.0	21.0	24.3	21.3	23.5	23.6
White.....	14.0	13.8	14.0	14.3	15.3	16.3	16.8	17.4	17.5	16.3	17.7	17.0	20.4	21.8	20.3	24.6	21.5	22.8	24.4
Nonwhite.....	15.0	13.6	18.5	15.0	16.5	18.9	16.0	17.1	21.1	25.3	24.2	26.6	24.4	24.6	29.7	21.8	18.9	33.1	7.9
New York.....	23.2	23.3	23.0	22.9	21.0	20.8	21.8	22.0	23.1	23.0	22.2	22.8	25.2	23.8	25.8	27.0	53.1	48.3	51.1
White.....	19.9	19.8	20.1	20.4	18.7	18.6	19.6	19.6	20.0	20.7	20.3	20.9	22.0	21.7	24.0	25.2	50.7	46.2	48.7
Nonwhite.....	45.7	46.7	44.0	42.1	39.5	39.1	40.8	44.7	53.4	45.8	41.4	42.0	50.4	51.7	54.1	56.9	95.2	90.0	102.7
North Carolina.....	19.0	19.3	19.7	18.5	19.1	20.5	20.5	19.9	22.4	23.4	24.1	25.6	24.3	24.5	23.8	25.5	26.5	27.1	31.4
White.....	14.1	13.9	14.5	13.9	13.9	15.2	15.2	15.1	15.7	18.0	17.6	19.0	18.0	18.1	18.9	20.1	21.0	21.1	25.2
Nonwhite.....	29.5	30.7	30.5	27.7	29.8	31.2	31.2	29.5	35.7	33.8	36.6	39.1	37.5	39.8	35.5	37.1	3.86	41.3	45.3
North Dakota.....	13.0	11.9	13.6	11.9	12.6	13.9	14.3	14.1	14.0	15.3	13.4	16.0	14.3	17.3	17.3	19.1	20.8	17.9	17.5
White.....	12.7	11.7	13.6	11.7	12.0	13.9	13.8	13.8	13.8	15.0	13.0	15.5	14.0	16.9	17.2	18.7	20.9	17.5	17.0
Nonwhite.....	20.8	16.5	12.2	18.3	24.6	12.9	51.3	25.1	21.7	27.5	32.6	40.4	27.3	27.7	21.6	59.5	18.9	32.2	35.8
Ohio.....	14.5	14.9	14.9	14.8	15.5	16.5	16.6	17.1	17.1	17.6	17.9	19.3	20.0	20.2	23.8	24.2	25.1	23.6	25.1
White.....	13.8	13.9	14.1	13.8	14.6	15.5	15.9	16.3	16.4	16.6	17.0	18.3	18.9	19.1	22.8	22.2	23.8	22.8	24.1
Nonwhite.....	20.7	23.4	21.2	23.9	23.1	25.1	23.2	24.7	25.5	23.7	29.3	31.9	33.0	37.2	40.8	41.1	45.9	37.9	46.3
Oklahoma.....	13.6	13.5	13.3	13.2	14.2	14.8	15.5	16.0	15.8	15.4	16.9	17.4	18.8	20.1	21.6	23.9	21.6	21.0	13.9
White.....	12.1	12.4	11.8	12.3	13.5	13.1	14.3	14.8	14.3	14.1	15.4	15.6	17.2	18.9	20.3	22.4	20.4	19.4	19.1
Nonwhite.....	23.0	20.4	23.4	19.3	19.2	27.1	24.4	24.2	26.5	25.1	28.9	31.1	31.3	30.0	32.7	35.4	34.5	26.2	26.2
Oregon.....	16.1	14.7	14.4	15.3	15.5	16.7	18.7	19.1	15.9	13.3	13.8	13.9	15.0	15.5	17.3	17.1	18.8	16.6	16.8
White.....	16.1	14.6	13.9	15.0	15.2	16.4	18.7	19.0	15.7	13.0	13.6	13.7	14.8	15.2	17.0	17.0	18.4	16.6	16.8
Nonwhite.....	17.2	13.5	32.8	27.3	27.9	27.2	21.5	26.0	25.2	25.1	24.0	23.5	25.6	24.5	22.5	22.5	49.4	14.5	22.2

Pennsylvania	17.0	16.7	17.0	17.3	17.4	18.3	18.7	18.2	19.0	19.6	19.9	19.5	20.2	20.2	21.2	23.5	25.2	23.0	24.7
White	15.9	15.4	15.8	16.3	16.6	17.2	17.7	17.2	18.1	18.6	19.1	18.4	19.4	19.6	20.2	22.1	24.3	22.1	24.0
Nonwhite	25.7	27.8	27.7	26.8	24.6	28.6	28.3	28.2	28.2	30.6	29.8	33.0	30.3	30.4	37.2	41.9	38.6	37.2	36.8
Rhode Island	14.8	14.1	13.1	14.5	16.4	16.0	14.5	14.1	14.5	16.5	15.0	17.6	17.3	16.5	19.5	20.5	22.6	23.7	22.7
White	14.5	13.7	13.0	14.5	16.3	15.8	14.1	13.9	14.4	16.1	14.7	17.7	17.0	16.6	19.5	20.5	22.0	23.7	22.8
Nonwhite	22.8	21.6	16.0	18.1	17.9	23.8	30.6	22.8	17.5	24.3	24.3	14.2	28.8	7.7	17.9	18.0	43.7	24.0	17.5
South Carolina	21.1	20.2	20.7	18.9	19.8	21.0	21.6	22.9	24.5	25.8	27.4	27.7	28.2	32.1	32.2	33.7	35.1	37.3	40.9
White	13.3	12.6	13.0	12.7	12.5	13.1	13.9	14.7	14.9	16.2	17.9	16.5	17.8	20.7	22.2	22.0	23.8	24.7	25.4
Nonwhite	31.7	30.4	31.0	27.1	29.1	30.9	31.4	33.4	36.7	37.3	38.4	40.9	40.9	47.5	45.6	47.4	48.5	52.8	58.3
South Dakota	12.7	15.3	16.9	16.4	16.1	16.5	20.1	16.0	11.9	12.8	15.9	14.6	13.3	15.3	16.4	15.5	17.7	16.5	20.0
White	11.9	14.4	17.0	15.3	15.8	15.9	20.2	15.4	11.6	12.5	15.7	14.4	13.1	14.8	16.0	14.8	17.5	16.3	19.8
Nonwhite	22.4	27.5	16.2	33.1	22.3	28.6	18.8	25.8	20.1	18.9	19.6	17.9	18.4	27.7	24.7	23.2	21.2	24.7	22.6
Tennessee	17.1	16.5	17.7	17.5	18.0	17.8	18.4	18.5	20.0	20.3	19.8	20.8	21.3	21.7	22.6	23.8	22.8	22.4	22.4
White	14.6	13.8	15.0	14.9	16.0	15.4	16.0	15.9	17.6	17.9	17.5	18.8	18.9	19.2	20.1	20.3	20.1	20.6	20.3
Nonwhite	25.8	25.9	27.6	26.8	25.2	26.5	27.1	28.5	29.9	30.0	28.9	29.8	32.5	35.0	35.9	41.4	36.6	32.5	33.8
Texas	15.1	16.1	16.3	15.8	15.7	16.2	17.0	17.5	18.4	20.0	20.2	21.1	22.3	23.0	24.9	25.5	27.2	28.0	25.5
White	13.6	14.2	15.0	14.2	14.0	14.5	15.4	16.0	16.6	18.0	17.9	18.9	19.7	20.1	21.7	22.5	24.1	24.9	22.7
Nonwhite	23.9	27.0	24.3	25.2	25.3	26.6	27.1	27.1	30.4	32.5	35.0	35.8	39.5	44.7	46.8	46.8	49.4	50.5	44.2
Utah	10.5	11.6	12.4	11.9	12.2	12.7	13.5	12.1	12.5	12.1	12.1	14.0	14.4	13.9	16.1	17.1	15.3	16.0	17.8
White	10.5	11.4	12.0	11.8	12.0	12.6	13.5	12.1	12.3	11.8	11.8	13.6	14.2	13.8	15.9	17.0	15.3	15.9	17.8
Nonwhite	7.2	15.8	31.0	15.2	24.3	18.6	15.1	13.3	21.5	29.7	26.0	43.5	24.3	26.6	29.5	21.9	14.6	27.4	15.9
Vermont	15.0	17.1	20.4	22.0	17.6	18.0	18.2	16.8	16.2	17.0	15.9	16.8	18.7	18.0	22.6	22.0	23.7	26.2	24.5
White	15.0	17.2	20.3	22.0	17.7	18.0	18.1	16.9	16.2	17.0	15.9	16.7	18.7	18.0	22.5	22.0	23.8	26.2	24.5
Nonwhite	—	—	41.7	—	—	—	41.7	—	—	—	—	250.0	—	—	250.0	—	—	—	—
Virginia	22.1	18.3	18.2	18.1	18.6	19.7	20.0	20.4	22.6	22.9	23.5	24.2	26.2	26.1	23.8	30.1	30.5	31.3	33.7
White	19.3	14.8	14.6	14.4	14.9	15.6	16.5	17.0	18.0	18.4	19.0	18.4	20.9	20.6	22.5	28.6	23.5	23.8	27.0
Nonwhite	30.3	28.5	28.7	28.8	29.3	31.3	30.4	30.6	36.3	35.7	36.2	40.8	41.7	44.1	50.1	49.5	51.8	54.7	53.7
Washington	11.5	11.6	11.8	12.2	12.2	13.3	13.6	14.0	14.1	14.9	14.4	15.2	14.1	15.7	17.4	15.5	14.1	13.0	15.5
White	11.1	11.2	11.5	11.8	11.8	12.9	13.3	13.6	14.0	14.9	14.2	14.7	13.9	15.5	17.3	15.3	13.7	12.9	15.4
Nonwhite	18.2	18.2	19.6	20.1	23.1	20.4	23.9	23.9	16.3	13.5	21.2	27.7	18.1	22.0	21.5	22.4	25.8	18.4	23.6
West Virginia	15.0	16.7	17.3	16.6	17.0	17.5	18.4	19.7	21.6	22.5	23.7	23.9	25.7	24.7	31.7	31.5	33.6	35.3	34.8
White	14.4	16.1	17.1	16.2	16.6	17.3	18.2	19.3	20.8	21.7	23.2	23.5	24.8	24.1	30.7	30.4	32.7	34.7	33.8
Nonwhite	27.2	26.5	21.2	22.6	24.3	21.4	21.3	25.2	33.9	36.1	29.9	30.7	41.6	38.2	50.3	50.5	49.2	45.9	50.2
Wisconsin	13.3	12.7	12.8	13.3	13.5	13.5	13.4	14.3	14.3	15.3	15.0	15.5	16.7	17.2	17.7	18.9	20.3	20.2	19.2
White	12.8	12.3	12.5	13.0	13.1	13.1	13.1	14.1	14.0	15.1	14.7	15.3	16.6	17.0	17.5	18.9	20.1	20.2	19.1
Nonwhite	23.2	22.4	18.5	19.3	22.7	23.4	25.1	22.5	25.5	23.9	29.1	25.1	28.0	35.7	29.2	24.6	37.3	22.7	29.1
Wyoming	11.2	14.4	15.4	15.5	12.9	12.5	11.9	15.0	14.3	15.2	19.2	16.6	16.7	19.7	17.8	17.7	17.4	20.3	19.2
White	11.1	14.3	15.2	15.4	12.8	12.7	11.6	14.9	14.4	14.9	18.7	16.3	16.3	19.8	17.9	17.4	17.4	20.9	18.9
Nonwhite	13.9	16.0	21.4	15.6	15.6	7.8	19.1	17.1	11.9	24.0	35.6	27.8	31.3	12.2	13.9	24.8	18.0	11.1	30.1

¹ By place of occurrence, Alaska prior to 1959 and Hawaii prior to 1960.

INFANT MORTALITY TABLES

TABLE 38.—*Infant mortality rates by age, color, and sex: Birth-registration States, 1915-32, and United States, 1933-60*

[Rates are infant deaths per 1,000 live births in specified color-sex group]

Age and year	Total			White			Nonwhite		
	Both sexes	Male	Female	Both sexes	Male	Female	Both sexes	Male	Female
Total, under 1 year:									
1960	26.0	29.3	22.6	22.9	26.0	19.6	43.2	47.0	38.6
1959	26.4	29.6	23.0	23.2	26.3	20.0	44.0	48.2	39.8
1958	27.1	30.2	23.7	23.8	26.7	20.6	45.7	50.3	41.0
1957	26.3	29.5	23.0	23.3	26.4	20.1	43.7	47.8	39.9
1956	26.0	29.2	22.6	23.2	26.2	20.0	42.1	46.7	37.3
1955	26.4	29.6	23.0	23.6	26.7	20.3	42.8	46.9	38.6
1954	26.6	29.8	23.2	23.9	27.0	20.6	42.9	47.1	38.6
1953	27.8	31.2	24.2	25.0	28.4	21.5	44.7	49.4	40.8
1952	28.4	31.8	24.9	25.5	28.7	22.1	47.0	52.3	41.7
1951	28.4	32.0	24.7	25.8	29.2	22.4	44.8	50.0	39.6
1950	29.2	32.8	25.5	26.3	30.2	23.1	44.5	48.9	39.9
1949	31.3	35.1	27.3	28.9	32.5	25.0	47.3	52.5	42.0
1948	32.0	35.9	27.9	29.9	33.7	25.9	46.5	51.4	41.4
1947	32.2	36.1	28.1	30.1	33.9	26.0	48.5	53.2	43.7
1946	33.8	37.8	29.5	31.8	35.8	27.5	49.5	54.0	44.8
1945	38.3	42.7	33.6	35.6	39.9	31.1	57.0	63.2	50.8
1944	39.8	44.1	35.2	36.9	41.2	32.4	60.3	65.5	55.0
1943	40.4	45.1	35.4	37.5	42.0	32.7	62.5	68.9	55.9
1942	40.4	44.9	35.7	37.3	41.6	32.7	64.6	70.7	58.3
1941	45.3	50.4	40.0	41.2	46.0	36.1	74.8	82.1	67.3
1940	47.0	52.5	41.3	43.2	48.3	37.8	78.8	82.2	65.2
1939	48.0	53.3	42.5	44.3	49.2	39.1	74.2	82.3	66.0
1938	51.0	56.7	45.1	47.1	52.5	41.4	79.1	87.0	70.9
1937	54.4	60.3	48.3	50.3	56.0	44.3	83.2	91.0	75.2
1936	57.1	63.4	50.5	52.9	58.9	46.5	87.6	96.3	78.6
1935	55.7	62.2	48.9	51.9	58.1	45.2	83.2	91.6	74.6
1934	60.1	66.5	53.3	54.5	60.6	48.1	94.4	103.1	85.5
1933	58.1	63.9	51.9	52.8	58.4	46.8	91.3	98.9	83.5
1932	57.6	63.8	51.1	53.3	59.4	46.9	86.2	93.4	78.7
1931	61.6	68.3	54.5	57.4	63.9	50.6	93.1	101.8	84.2
1930	64.6	71.3	57.5	60.1	66.6	53.2	99.9	108.7	90.9
1929	67.6	74.6	60.2	63.2	69.9	56.0	102.2	111.6	92.5
1928	68.7	76.4	60.6	64.0	71.4	56.1	106.2	116.4	95.6
1927	64.6	71.5	57.2	60.6	67.5	53.4	100.1	108.9	91.0
1926	73.3	81.1	65.1	70.0	77.6	61.9	111.8	122.2	101.1
1925	71.7	79.5	63.3	68.3	76.0	60.2	110.8	121.5	90.6
1924	70.8	78.7	62.5	66.8	74.4	58.8	112.9	124.0	101.4
1923	77.1	85.0	68.8	73.5	81.3	65.3	117.4	126.9	107.5
1922	76.2	84.6	67.3	73.2	81.6	64.3	110.0	118.5	101.2
1921	75.6	83.5	67.3	72.5	80.3	64.1	108.5	116.9	99.8
1920	85.8	95.1	76.1	82.1	91.1	72.6	131.7	145.3	117.7
1919	86.6	95.8	77.0	83.0	91.9	73.7	130.5	144.0	116.7
1918	100.9	110.9	90.4	97.4	107.4	86.9	161.2	171.5	160.6
1917	93.8	103.7	83.3	90.5	100.3	80.1	150.7	163.9	137.2
1916	101.0	111.2	90.3	99.0	109.1	88.4	184.9	201.1	168.4
1915	99.9	109.9	89.4	98.6	108.5	88.1	181.2	198.8	163.8
Under 28 days:									
1960	18.7	21.2	16.1	17.2	19.7	14.7	26.9	30.0	23.6
1959	19.0	21.6	16.3	17.5	20.0	14.8	27.7	30.7	24.6
1958	19.5	21.9	16.8	17.8	20.2	15.2	29.0	32.0	25.9
1957	19.1	21.6	16.4	17.5	20.0	14.9	27.8	30.7	24.7
1956	18.9	21.5	16.2	17.5	20.0	14.8	27.0	30.4	23.6
1955	19.1	21.7	16.4	17.7	20.3	15.1	27.2	30.2	24.1
1954	19.1	21.7	16.3	17.8	20.4	15.1	27.0	30.1	23.7
1953	19.6	22.3	16.7	18.3	21.0	15.4	27.4	30.1	24.6
1952	19.8	22.5	17.0	18.5	21.1	15.8	28.0	31.6	24.4
1951	20.0	22.9	17.1	18.9	21.6	16.0	27.3	31.0	23.6
1950	20.5	23.3	17.5	19.4	22.2	16.4	27.5	30.8	24.2
1949	21.4	24.5	18.3	20.3	23.3	17.2	28.6	32.1	25.0
1948	22.2	25.2	19.0	21.2	24.2	18.0	29.1	32.4	25.8
1947	22.8	25.9	19.5	21.7	24.8	18.5	31.0	34.6	27.4
1946	24.0	27.2	20.7	23.1	26.3	19.7	31.5	35.0	28.0

See footnote at end of table.

TABLE 38.—*Infant mortality rates by age, color, and sex: Birth-registration States, 1915-32, and United States, 1933-60—Continued*

Age and year	Total			White			Nonwhite		
	Both sexes	Male	Female	Both sexes	Male	Female	Both sexes	Male	Female
Under 28 days—Con.									
1945.....	24.3	27.6	20.9	23.3	26.4	19.9	32.0	36.0	28.0
1944.....	24.7	27.7	21.5	23.6	26.6	20.4	32.5	36.0	29.0
1943.....	24.7	28.1	21.2	23.7	26.9	20.2	32.9	36.9	28.3
1942.....	25.7	29.1	22.1	24.5	27.8	21.0	34.6	38.6	30.6
1941.....	27.7	31.2	23.9	26.1	29.5	22.5	39.0	43.5	34.4
1940.....	28.8	32.6	24.7	27.2	30.9	23.3	39.7	44.9	34.5
1939.....	29.3	32.9	25.5	27.8	31.3	24.2	39.6	44.5	34.5
1938.....	29.6	33.4	25.6	28.3	32.0	24.4	39.1	43.5	34.5
1937.....	31.3	35.1	27.3	29.7	33.4	25.8	42.1	46.6	37.5
1936.....	32.6	36.8	28.2	31.0	35.1	26.7	43.9	49.0	38.6
1935.....	32.4	36.7	27.9	31.0	35.2	26.5	42.7	47.3	37.9
1934.....	34.1	38.3	29.6	32.3	36.4	27.9	45.3	50.5	39.9
1933.....	34.0	37.8	29.9	32.1	35.9	28.0	45.8	50.1	41.4
1932.....	33.5	37.6	29.2	32.0	36.0	27.7	43.7	48.1	39.2
1931.....	34.6	39.0	29.9	33.2	37.6	28.6	45.2	50.2	40.0
1930.....	35.7	39.9	31.3	34.2	38.3	29.8	47.4	51.9	42.7
1929.....	36.9	41.2	32.3	35.6	39.8	31.1	47.3	52.2	42.3
1928.....	37.2	42.0	32.1	35.7	40.4	30.8	48.8	54.5	42.9
1927.....	36.1	40.6	31.3	35.0	39.5	30.1	46.1	50.3	41.7
1926.....	37.9	42.5	33.1	37.1	41.6	32.2	48.0	52.5	43.2
1925.....	37.8	42.6	32.8	36.8	41.5	31.9	49.5	54.9	43.9
1924.....	38.6	43.3	33.6	37.4	41.9	32.6	51.2	57.8	44.3
1923.....	39.5	44.1	34.7	38.6	43.1	33.8	49.9	55.3	44.4
1922.....	39.7	44.6	34.6	38.8	43.8	33.6	49.9	54.3	45.3
1921.....	39.7	44.6	34.5	38.7	43.5	33.6	50.3	56.1	44.3
1920.....	41.5	46.7	36.1	40.4	45.5	35.1	55.0	61.7	48.1
1919.....	41.5	46.4	36.2	40.3	45.2	35.2	55.2	62.0	48.1
1918.....	44.2	49.6	38.6	43.3	48.6	37.6	60.5	66.2	54.6
1917.....	43.4	48.9	37.6	42.6	48.0	36.9	57.1	64.4	49.5
1916.....	44.1	49.5	38.4	43.5	48.8	37.9	68.9	79.3	58.3
1915.....	44.4	49.7	38.7						
Under 1 day:									
1960.....	10.3	11.6	9.0	9.6	10.9	8.3	14.4	16.0	12.7
1959.....	10.3	11.6	9.0	9.5	10.8	8.3	14.5	16.1	12.8
1958.....	10.2	11.4	9.0	9.5	10.7	8.3	14.3	15.8	12.8
1957.....	9.9	11.1	8.7	9.3	10.4	8.0	13.9	15.4	12.4
1956.....	9.9	11.3	8.5	9.3	10.5	7.9	13.7	15.5	11.9
1955.....	10.0	11.2	8.8	9.3	10.5	8.1	13.9	15.3	12.4
1954.....	9.6	10.8	8.4	9.0	10.2	7.8	13.3	14.8	11.7
1953.....	9.7	10.9	8.3	9.1	10.4	7.8	12.9	14.2	11.6
1952.....	9.7	11.0	8.4	9.2	10.4	8.0	12.8	14.3	11.2
1951.....	9.8	11.1	8.4	9.3	10.5	8.0	12.7	14.3	11.1
1950.....	10.2	11.5	8.8	9.7	11.0	8.3	13.0	14.7	11.2
1949.....	10.5	11.9	9.0	10.1	11.5	8.6	12.8	14.3	11.3
1948.....	10.7	12.1	9.1	10.3	11.8	8.8	12.9	14.6	11.2
1947.....	10.7	12.1	9.3	10.4	11.8	8.9	13.5	15.1	11.9
1946.....	11.4	12.9	9.9	11.2	12.6	9.6	13.4	15.1	11.8
1945.....	11.2	12.6	9.7	11.0	12.4	9.5	12.7	14.1	11.3
1944.....	11.5	12.8	10.1	11.2	12.6	9.8	13.2	14.3	12.0
1943.....	11.6	13.1	9.9	11.4	12.9	9.7	13.2	14.8	11.5
1942.....	12.3	13.9	10.6	12.1	13.6	10.4	14.4	16.2	12.5
1941.....	13.2	14.9	11.4	12.9	14.6	11.1	15.7	17.7	13.7
1940.....	13.9	15.7	12.1	13.6	15.3	11.8	16.0	18.1	13.9
1939.....	14.1	15.8	12.4	13.8	15.5	12.1	16.2	18.2	14.3
1938.....	14.1	16.0	12.2	13.9	15.8	12.0	15.8	17.8	13.8
1937.....	14.7	16.5	12.8	14.5	16.3	12.6	16.1	18.0	14.2
1936.....	15.1	17.1	13.0	14.9	16.9	12.8	16.4	18.5	14.3
1935.....	15.0	17.0	12.8	14.8	16.8	12.6	16.2	18.0	14.4
1934.....	15.4	17.3	13.3	15.2	17.1	13.2	16.3	18.1	14.4
1933.....	15.1	16.7	13.4	14.9	16.5	13.1	16.6	18.0	15.2
1932.....	15.0	16.7	13.1	14.8	16.6	12.9	16.3	17.7	14.7
1931.....	15.0	17.0	12.9	14.8	16.9	12.7	16.6	18.3	14.7

See footnote at end of table.

TABLE 38.—*Infant mortality rates by age, color, and sex: Birth-registration States, 1915-32, and United States, 1933-60—Continued*

Age and year	Total			White			Nonwhite		
	Both sexes	Male	Female	Both sexes	Male	Female	Both sexes	Male	Female
Under 1 day—Con.									
1930	15.0	16.8	13.1	14.8	16.7	12.8	16.6	18.0	15.2
1929	15.3	17.2	13.3	15.2	17.1	13.1	16.5	17.9	15.2
1928	15.3	17.4	13.1	15.2	17.3	13.0	16.5	18.4	14.6
1927	15.1	17.0	13.0	15.0	16.9	12.9	16.0	17.4	14.5
1926	15.2	17.0	13.2	15.1	17.0	13.1	15.8	17.2	14.3
1925	15.0	16.9	13.0	14.9	16.8	12.8	16.4	18.0	14.8
1924	14.8	16.6	13.0	14.7	16.5	12.9	15.7	17.5	13.7
1923	14.7	16.5	12.8	14.7	16.5	12.7	15.3	17.2	13.2
1922	14.9	16.9	12.7	14.8	16.9	12.6	15.4	17.0	13.6
1921	14.5	16.5	12.3	14.4	16.5	12.2	15.0	16.5	13.4
1920	14.8	16.7	12.7	14.7	16.7	12.6	15.5	17.3	13.6
1919	14.5	16.4	12.4	14.4	16.2	12.4	15.8	18.4	13.1
1918	15.4	17.6	13.1	15.4	17.7	13.0	15.2	16.3	15.0
1917	15.0	17.1	12.7	14.9	17.0	12.6	16.5	18.5	14.4
1916	14.8	17.0	12.5	14.7	16.9	12.4	20.6	24.9	16.2
1915	15.0	16.9	13.0						
1-6 days:									
1960	6.4	7.4	5.3	6.0	6.9	5.0	8.5	9.8	7.2
1959	6.6	7.7	5.5	6.2	7.3	5.1	8.9	9.8	7.9
1958	6.9	7.9	5.9	6.4	7.4	5.3	10.0	11.1	8.9
1957	6.8	7.8	5.6	6.3	7.4	5.2	9.3	10.4	8.1
1956	6.7	7.8	5.6	6.3	7.4	5.2	8.9	10.1	7.6
1955	7.0	8.1	5.8	6.6	7.8	5.4	9.1	10.2	8.0
1954	7.1	8.3	5.9	6.8	8.0	5.5	9.4	10.6	8.1
1953	7.5	8.7	6.2	7.1	8.3	5.8	9.8	10.8	8.7
1952	7.5	8.8	6.2	7.1	8.3	5.8	10.2	11.8	8.7
1951	7.7	9.0	6.4	7.3	8.6	6.0	10.0	11.4	8.5
1950	7.7	8.9	6.4	7.4	8.6	6.0	9.8	10.9	8.6
1949	7.8	9.1	6.5	7.5	8.7	6.2	10.1	11.6	8.4
1948	8.2	9.5	6.9	7.9	9.2	6.6	10.4	11.6	9.2
1947	8.5	9.9	7.1	8.2	9.5	6.8	11.2	12.8	9.6
1946	8.6	10.0	7.2	8.4	9.7	6.9	11.0	12.3	9.6
1945	8.5	9.9	7.1	8.1	9.4	6.7	11.3	13.1	9.3
1944	8.5	9.8	7.1	8.1	9.3	6.8	11.3	13.0	9.6
1943	8.4	9.7	7.0	7.9	9.2	6.6	11.7	13.5	9.8
1942	8.5	9.9	7.1	8.1	9.4	6.7	12.0	13.5	10.4
1941	9.0	10.4	7.6	8.4	9.6	7.1	13.5	15.5	11.3
1940	9.4	10.9	7.7	8.8	10.2	7.2	13.7	15.8	11.5
1939	9.6	11.4	8.2	9.1	10.4	7.7	13.5	15.4	11.4
1938	9.6	11.0	8.1	9.0	10.4	7.6	13.4	15.1	11.6
1937	10.0	11.5	8.5	9.4	10.7	7.9	14.7	16.6	12.6
1936	10.7	12.3	9.0	10.0	11.5	8.4	15.6	18.0	13.1
1935	10.5	12.1	8.8	9.9	11.5	8.2	14.8	17.0	12.5
1934 ¹	11.1	12.6	9.4	10.2	11.7	8.7	16.1	18.3	13.7
1933 ¹	11.2	12.8	9.6	10.4	11.9	8.9	16.1	18.3	13.9
1932 ¹	11.1	12.8	9.3	10.4	12.1	8.7	15.6	17.8	13.2
1931	11.4	13.1	9.7	10.9	12.4	9.2	15.8	18.1	13.5
1930	12.2	13.8	10.5	11.5	13.1	9.9	17.4	20.3	14.9
1929	12.7	14.4	11.0	12.2	13.7	10.5	17.1	19.7	14.4
1928	12.9	14.8	10.8	12.2	14.0	10.3	18.3	21.3	15.2
1927	12.4	14.2	10.5	12.0	13.8	10.1	16.3	18.4	14.2
1926	13.1	14.9	11.2	12.7	14.4	10.8	17.5	19.6	15.3
1925	13.2	15.0	11.2	12.8	14.5	10.9	18.1	20.6	15.5
1924	13.7	15.6	11.7	13.1	14.9	11.3	19.7	23.0	16.2
1923	13.8	15.7	11.8	13.3	15.2	11.4	19.1	21.7	16.3
1922	14.1	16.0	12.0	13.6	15.5	11.6	19.3	22.0	16.4
1921	14.1	15.9	12.2	13.6	15.3	11.8	19.4	22.6	16.1
1920	14.5	16.3	12.5	13.9	15.6	12.0	21.6	25.2	18.0
1919	14.2	16.1	12.2	13.6	15.4	11.7	21.0	24.0	17.8
1918	15.1	17.0	13.1	14.6	16.5	12.7	23.5	26.4	20.5
1917	14.8	16.8	12.7	14.5	16.5	12.4	20.5	23.3	17.5
1916	15.4	17.2	13.6	15.2	16.8	13.4	27.2	31.2	23.1
1915	15.1	17.2	12.9						

See footnote at end of table.

TABLE 38.—*Infant mortality rates by age, color, and sex: Birth-registration States, 1915-32, and United States, 1933-60—Continued*

Age and year	Total			White			Nonwhite		
	Both sexes	Male	Female	Both sexes	Male	Female	Both sexes	Male	Female
7-27 days:									
1960.....	2.0	2.2	1.8	1.7	1.9	1.5	4.0	4.3	3.7
1959.....	2.1	2.4	1.9	1.7	1.9	1.5	4.3	4.7	3.9
1958.....	2.3	2.6	2.0	1.9	2.2	1.6	4.7	5.1	4.3
1957.....	2.4	2.6	2.1	2.0	2.2	1.7	4.6	5.0	4.3
1956.....	2.2	2.5	2.0	1.9	2.1	1.7	4.4	4.8	4.0
1955.....	2.1	2.4	1.9	1.8	2.0	1.6	4.2	4.7	3.8
1954.....	2.3	2.6	2.1	2.0	2.2	1.8	4.4	4.7	4.0
1953.....	2.4	2.7	2.2	2.1	2.3	1.8	4.7	5.1	4.3
1952.....	2.6	2.8	2.3	2.2	2.4	1.9	5.0	5.5	4.6
1951.....	2.6	2.8	2.3	2.3	2.5	2.0	4.6	5.3	4.0
1950.....	2.7	2.9	2.4	2.3	2.6	2.1	4.8	5.2	4.4
1949.....	3.1	3.5	2.8	2.7	3.1	2.4	5.7	6.2	5.2
1948.....	3.3	3.6	3.0	2.9	3.2	2.6	5.7	6.2	5.3
1947.....	3.5	3.9	3.2	3.2	3.5	2.8	6.2	6.7	5.8
1946.....	4.0	4.3	3.6	3.6	3.9	3.2	7.2	7.6	6.7
1945.....	4.6	5.1	4.1	4.1	4.6	3.6	8.0	8.7	7.4
1944.....	4.7	5.2	4.3	4.3	4.7	3.8	8.0	8.7	7.3
1943.....	4.8	5.2	4.3	4.4	4.8	3.9	8.0	8.6	7.5
1942.....	4.8	5.3	4.3	4.4	4.8	3.9	8.3	8.9	7.6
1941.....	5.4	5.9	4.9	4.8	5.3	4.2	9.8	10.3	9.4
1940.....	5.5	6.0	4.9	4.8	5.3	4.3	10.0	10.9	9.0
1939.....	5.5	6.1	4.9	4.9	5.4	4.4	9.8	10.9	8.8
1938.....	5.9	6.4	5.4	5.3	5.8	4.8	9.9	10.6	9.2
1937.....	6.5	7.1	5.9	5.9	6.4	5.2	11.3	11.9	10.7
1936.....	6.8	7.4	6.2	6.1	6.7	5.5	11.9	12.5	11.2
1935.....	6.9	7.6	6.3	6.3	6.9	5.6	11.6	12.2	11.0
1934.....	7.6	8.4	6.9	6.8	7.5	6.1	12.9	14.1	11.8
1933.....	7.6	8.3	6.9	6.8	7.5	6.0	13.1	13.8	12.3
1932.....	7.4	8.0	6.8	6.8	7.4	6.1	11.9	12.5	11.2
1931.....	8.1	8.9	7.3	7.5	8.2	6.7	12.8	13.7	11.8
1930.....	8.5	9.2	7.7	7.9	8.6	7.1	13.4	14.2	12.6
1929.....	8.8	9.6	8.0	8.2	9.0	7.4	13.7	14.7	12.7
1928.....	9.0	9.8	8.2	8.4	9.2	7.5	14.0	14.8	13.1
1927.....	8.6	9.4	7.7	8.0	8.8	7.2	13.8	14.6	13.0
1926.....	9.7	10.6	8.7	9.3	10.2	8.3	14.7	15.7	13.6
1925.....	9.7	10.6	8.6	9.2	10.1	8.2	15.0	16.2	13.7
1924.....	10.1	11.1	8.9	9.5	10.6	8.4	15.8	17.2	14.4
1923.....	11.0	11.8	10.1	10.6	11.4	9.7	15.6	16.4	14.8
1922.....	10.8	11.7	9.9	10.4	11.4	9.4	15.3	16.3	15.2
1921.....	11.1	12.1	10.0	10.6	11.6	9.5	15.9	17.0	14.8
1920.....	12.3	13.6	10.9	11.8	13.1	10.4	17.9	19.2	16.5
1919.....	12.8	14.0	11.5	12.3	13.5	11.1	18.4	19.6	17.1
1918.....	13.7	15.0	12.4	13.3	14.4	12.0	21.8	24.5	19.1
1917.....	13.6	15.0	12.2	13.3	14.6	11.9	20.1	22.6	17.6
1916.....	13.8	15.3	12.3	13.7	15.1	12.1	21.1	23.2	19.0
1915.....	14.2	15.6	12.8						
28 days-11 months:									
1960.....	7.3	8.1	6.5	5.7	6.3	4.9	16.4	17.8	14.8
1959.....	7.4	8.0	6.7	5.7	6.3	5.1	16.4	17.5	15.3
1958.....	7.6	8.3	6.9	6.0	6.6	5.4	16.7	18.3	15.1
1957.....	7.3	7.9	6.6	5.8	6.4	5.2	15.9	17.0	14.8
1956.....	7.1	7.7	6.4	5.7	6.3	5.1	15.0	16.3	13.7
1955.....	7.3	7.9	6.6	5.9	6.5	5.3	15.6	16.7	14.5
1954.....	7.5	8.1	6.9	6.1	6.6	5.5	15.9	16.9	14.8
1953.....	8.2	8.9	7.5	6.7	7.4	6.0	17.3	18.3	16.3
1952.....	8.6	9.3	7.9	7.0	7.5	6.4	19.0	20.7	17.3
1951.....	8.4	9.1	7.7	7.0	7.6	6.3	17.5	18.9	16.0
1950.....	8.7	9.4	8.0	7.4	8.0	6.7	16.9	18.1	15.7
1949.....	9.9	10.7	9.1	8.5	9.2	7.8	18.8	20.4	17.1
1948.....	9.8	10.7	8.9	8.7	9.5	7.9	17.4	19.0	15.6
1947.....	9.4	10.3	8.6	8.4	9.2	7.5	17.5	18.6	16.4
1946.....	9.7	10.6	8.8	8.7	9.5	7.8	17.9	19.0	16.8

See footnote at end of table.

TABLE 39.—*Infant mortality rates by detailed age, color, and sex: United States, 1940, 1950, and 1960—Continued*

Age and year	Total			White			Nonwhite		
	Both sexes	Male	Female	Both sexes	Male	Female	Both sexes	Male	Female
4 days:									
1960.....	46.3	51.6	40.8	41.3	45.2	37.3	73.8	87.5	59.9
1950.....	62.8	71.2	54.0	58.6	67.6	49.1	88.9	93.9	83.8
1940.....									
5 days:									
1960.....	34.2	38.5	29.7	30.4	35.1	25.3	55.4	57.3	53.4
1950.....	48.6	53.9	43.0	42.8	48.5	36.8	84.8	87.8	81.7
1940.....									
6 days:									
1960.....	25.0	27.3	22.5	22.5	24.8	20.1	38.3	41.6	35.0
1950.....	35.6	40.4	30.6	30.8	35.2	26.1	65.8	73.7	57.8
1940.....									
3-6 days:									
1960.....	188.1	214.8	160.2	171.9	196.1	146.4	277.0	318.8	234.3
1950.....	253.4	290.9	213.9	233.9	273.5	191.9	375.3	400.8	349.2
1940.....	360.4	415.1	302.6	330.4	378.6	270.2	572.4	678.1	464.7
7-13 days:									
1960.....	99.0	107.0	90.6	85.3	93.6	76.6	173.9	181.6	166.2
1950.....	134.6	148.1	120.3	117.5	130.6	103.6	241.4	259.4	222.9
1940.....	243.8	269.8	216.3	213.9	236.3	190.2	455.1	511.5	397.7
14-20 days:									
1960.....	58.2	64.7	51.4	46.2	52.9	39.0	124.3	130.6	117.9
1950.....	74.8	80.8	68.5	64.8	69.9	59.5	137.0	149.9	123.1
1940.....	160.0	168.3	151.3	141.0	149.1	132.3	294.8	306.2	283.1
21-27 days:									
1960.....	45.0	50.9	38.7	34.8	39.6	29.8	100.4	113.7	86.9
1950.....	56.2	62.7	49.3	49.2	55.9	42.2	99.7	106.3	92.9
1940.....	142.2	160.1	123.3	127.3	144.6	109.0	247.2	271.6	222.3
28-59 days:									
1960.....	170.8	192.2	148.3	133.8	153.1	113.5	373.5	410.5	335.7
1950.....	192.9	205.3	159.4	155.0	174.8	134.1	357.2	393.8	314.5
1940.....	349.3	396.6	299.5	309.4	352.2	264.0	631.9	716.7	545.5
2 months:									
1960.....	132.9	152.8	112.0	103.4	120.9	84.9	294.8	330.9	258.0
1950.....	136.7	150.5	122.1	115.7	130.2	100.4	267.3	279.2	255.1
1940.....	286.8	313.7	258.4	256.6	280.3	231.4	500.3	554.1	445.4
3 months:									
1960.....	100.7	111.9	89.0	78.6	89.0	67.7	221.7	239.5	203.6
1950.....	115.5	126.1	104.2	98.9	108.0	89.2	219.0	240.9	196.5
1940.....	235.3	250.7	219.0	205.1	221.0	188.3	448.6	464.7	432.2
4 months:									
1960.....	77.2	83.9	70.3	57.3	62.0	52.5	186.3	206.3	165.9
1950.....	91.3	96.6	85.8	77.4	83.0	71.6	178.2	183.3	172.9
1940.....	193.1	207.7	177.7	169.8	180.3	158.7	357.7	405.1	309.3
5 months:									
1960.....	57.4	63.7	50.8	43.2	47.8	38.3	135.6	152.6	118.2
1950.....	73.6	78.1	68.9	61.7	65.8	57.4	148.0	156.3	139.5
1940.....	169.4	170.6	147.6	137.5	143.4	125.9	314.6	330.6	298.3
6 months:									
1960.....	47.2	51.3	43.0	35.2	38.8	31.3	113.2	120.7	105.7
1950.....	64.2	67.1	61.1	53.2	55.7	50.5	132.9	139.0	126.7
1940.....	139.7	144.6	134.5	120.8	126.5	114.9	272.9	275.0	270.7
7 months:									
1960.....	39.2	42.1	36.3	30.4	32.7	28.0	87.5	94.1	80.8
1950.....	55.4	58.9	51.8	47.2	49.6	44.7	106.8	118.0	95.3
1940.....	118.5	132.0	104.2	103.4	113.3	92.8	225.0	266.2	183.0
8 months:									
1960.....	33.2	34.7	31.7	26.4	27.7	25.1	70.5	73.9	67.0
1950.....	46.9	48.8	44.9	40.5	42.7	38.2	86.8	87.4	86.3
1940.....	104.0	115.4	92.0	89.3	93.3	79.7	203.2	233.5	177.5
9 months:									
1960.....	26.7	28.9	24.4	21.3	23.2	19.3	56.3	60.6	51.9
1950.....	40.8	43.0	38.4	34.8	36.6	33.0	77.9	83.8	71.8
1940.....	83.8	94.6	82.7	76.4	82.0	70.4	176.4	184.9	167.8
10 months:									
1960.....	23.0	23.7	22.2	18.4	19.3	17.3	48.2	48.0	48.5
1950.....	33.9	34.2	33.5	29.4	29.9	28.8	62.0	61.6	62.3
1940.....	77.7	85.4	69.6	69.3	75.9	62.4	137.1	153.8	120.1
11 months:									
1960.....	22.9	24.3	21.4	18.3	20.3	16.3	47.8	46.8	48.8
1950.....	30.2	32.3	28.1	26.1	27.5	24.7	56.1	62.8	49.1
1940.....	74.1	78.1	69.9	65.5	68.8	62.1	134.7	145.0	124.3

TABLE 40.—Infant mortality rates by age and month: United States, 1940-60

[Rates are infant deaths per 1,000 live births; on an annual basis]

Age and year	Annual	Jan.	Feb.	Mar.	Apr.	May	June	July	Aug.	Sept.	Oct.	Nov.	Dec.
Total, under 1 year:													
1960.....	26.0	28.6	27.2	26.5	26.4	27.1	26.4	24.1	22.6	22.8	26.1	27.0	28.8
1959.....	26.4	30.2	27.8	26.3	26.3	27.4	26.0	24.6	24.4	24.1	25.3	27.4	27.7
1958.....	27.1	29.9	28.3	27.5	27.5	27.1	26.5	26.1	24.9	23.9	26.2	27.7	29.8
1957.....	26.3	29.5	27.6	26.5	26.2	26.2	25.9	24.7	24.0	24.1	26.4	27.6	28.1
1956.....	26.0	28.1	25.5	25.1	27.7	28.3	26.5	24.5	24.2	22.6	25.2	27.2	23.1
1955.....													
1954.....	26.4	29.5	27.5	25.9	26.4	26.1	25.3	24.2	24.3	25.6	27.4	27.4	23.0
1953.....	26.6	28.7	26.7	26.6	27.9	27.4	27.2	25.3	24.4	24.0	26.0	26.8	23.6
1952.....	27.8	31.3	29.1	27.9	28.7	28.4	27.4	25.3	25.6	26.0	27.9	28.2	26.0
1951.....	28.4	30.2	28.8	29.1	29.5	28.4	30.2	27.2	25.4	25.8	28.3	29.0	28.4
1950.....	28.4	31.6	30.7	29.1	28.6	27.6	28.0	26.8	26.1	25.5	28.1	29.7	30.2
1949.....	29.2	30.4	29.7	31.5	32.3	30.4	28.7	26.6	26.2	26.6	27.7	30.0	31.5
1948.....	31.3	35.0	33.7	32.3	31.5	31.3	30.1	30.2	30.2	28.5	29.8	31.1	32.4
1947.....	32.0	36.9	34.4	32.4	32.5	33.9	32.8	29.2	29.4	29.1	31.0	31.4	33.1
1946.....	32.2	35.4	34.5	34.5	33.7	31.9	30.2	29.2	30.0	29.4	30.1	32.2	35.6
1945.....	33.8	40.4	39.7	36.8	37.1	37.9	35.5	31.4	30.3	28.9	30.1	30.9	33.0
1944.....													
1943.....	38.3	41.4	43.2	40.5	37.9	37.1	36.6	34.0	36.6	36.7	36.5	37.2	42.1
1942.....	39.8	44.5	40.8	43.0	42.5	40.1	38.9	36.1	36.3	37.9	40.1	38.1	39.0
1941.....	40.4	43.2	42.8	43.8	40.3	39.2	38.9	37.7	37.4	36.0	38.2	41.4	46.2
1940.....	40.4	46.2	46.0	44.5	42.6	41.2	39.5	39.0	36.3	36.1	36.3	37.8	41.9
1939.....	45.3	56.5	51.2	49.3	45.1	44.4	42.1	41.4	40.7	41.1	45.3	44.9	43.7
1938.....	47.0	55.5	50.9	49.1	47.1	45.5	43.6	43.1	40.5	40.8	45.0	50.5	54.4
Under 28 days:													
1960.....	18.7	18.6	17.9	17.9	19.1	20.4	20.5	19.0	17.9	17.5	19.2	18.5	18.5
1959.....	19.0	19.0	18.2	18.3	19.1	20.7	20.1	19.5	19.2	18.4	18.5	18.7	18.0
1958.....	19.5	18.9	17.8	18.0	19.7	20.3	20.6	20.7	20.0	18.4	19.3	19.5	19.2
1957.....	19.1	18.6	18.3	18.6	19.3	20.1	20.4	19.7	19.1	18.3	19.0	18.8	18.3
1956.....	18.9	18.1	17.7	17.9	20.0	20.9	20.3	19.7	19.2	17.3	18.6	18.6	18.7
1955.....													
1954.....	19.1	18.7	18.1	18.6	19.7	20.1	20.6	19.6	19.1	18.8	18.6	19.0	18.7
1953.....	19.1	18.7	18.1	18.7	20.1	20.2	20.6	19.5	19.2	18.4	18.9	18.2	18.6
1952.....	19.6	19.5	18.5	19.1	20.4	21.2	20.7	19.7	19.4	19.1	19.8	19.1	18.6
1951.....	19.8	19.8	18.7	19.1	20.7	21.0	21.7	20.6	19.3	19.1	19.5	19.5	19.0
1950.....	20.0	20.5	19.6	20.0	20.5	20.4	20.8	20.3	19.6	19.0	19.9	20.2	19.8
1949.....	20.5	19.7	19.6	20.6	22.3	22.2	21.1	20.4	20.0	19.9	19.6	20.2	20.6
1948.....	21.4	21.7	20.8	20.8	22.3	23.0	22.2	21.5	21.8	20.5	20.7	21.0	21.2
1947.....	22.2	22.9	21.7	21.1	22.6	24.3	24.7	22.2	21.7	20.6	21.7	21.3	22.1
1946.....	22.8	23.0	22.5	22.8	23.6	23.1	22.7	22.2	23.3	22.2	22.2	22.7	23.1
1945.....	24.0	25.6	24.7	24.0	25.4	27.0	26.5	24.1	23.9	22.5	22.5	22.3	22.8
1944.....													
1943.....	24.3	24.7	24.7	24.0	24.7	24.6	24.9	22.6	24.2	23.8	24.2	24.5	25.5
1942.....	24.7	25.3	23.7	25.5	25.8	25.8	25.5	23.7	23.9	24.3	25.0	23.8	24.2
1941.....	24.7	24.4	24.3	25.2	25.1	25.3	25.0	24.4	24.4	23.8	24.3	25.2	25.8
1940.....	25.7	27.9	26.6	25.6	27.1	27.4	26.2	25.8	25.0	24.5	23.6	24.3	25.1
1939.....	27.7	31.6	29.5	28.6	28.2	29.1	27.7	25.5	25.4	25.5	27.1	27.8	27.1
1938.....	28.8	31.5	30.7	29.9	29.4	28.8	28.3	27.0	26.4	26.1	27.6	29.2	30.7
Under 1 day:													
1960.....	10.3	10.0	9.6	9.9	10.7	11.9	11.5	10.6	9.9	9.5	10.3	10.2	10.1
1959.....	10.3	9.6	9.4	10.1	10.7	11.4	11.1	10.7	10.5	9.7	10.0	10.5	9.8
1958.....	10.2	9.5	9.1	10.2	10.4	11.1	11.2	11.1	10.5	9.7	9.9	10.1	9.8
1957.....	9.9	9.4	9.4	10.1	10.5	10.8	10.8	10.3	9.9	9.4	9.8	9.6	9.4
1956.....	9.9	8.9	9.2	9.3	11.1	11.6	11.0	10.5	10.2	9.1	9.5	9.5	9.6
1955.....													
1954.....	10.0	9.2	9.3	9.7	10.5	11.2	10.8	10.5	9.9	9.8	9.7	10.1	9.3
1953.....	9.6	8.9	9.0	9.5	10.5	10.4	10.5	9.9	9.8	9.2	9.7	9.0	9.1
1952.....	9.7	9.0	8.7	9.4	10.5	11.2	10.5	9.9	9.5	9.3	9.9	9.2	9.0
1951.....	9.7	9.5	9.2	9.4	10.7	10.7	11.1	10.4	9.3	9.2	9.2	9.0	9.3
1950.....	9.8	9.8	9.2	9.4	10.4	10.3	10.6	10.2	9.4	9.0	9.8	9.8	9.4

TABLES—INFANT MORTALITY

TABLE 40.—*Infant mortality rates by age and month: United States, 1940-60.—Con.*

Age and year	Annual	Jan.	Feb.	Mar.	Apr.	May	June	July	Aug.	Sept.	Oct.	Nov.	Dec.
Under 1 day—Continued													
1950-----	10.2	9.2	9.6	10.3	11.2	11.3	10.9	10.2	10.0	9.9	9.7	9.8	10.0
1949-----	10.5	10.2	9.7	10.1	11.2	11.8	11.5	10.9	10.7	9.7	9.9	10.0	10.0
1948-----	10.7	10.4	9.7	9.7	11.2	12.2	12.6	11.3	10.7	9.6	10.3	10.0	10.4
1947-----	10.7	9.9	10.0	10.9	11.1	11.3	10.8	10.9	11.4	10.6	10.8	10.8	10.5
1946-----	11.4	11.4	11.4	11.5	12.9	13.8	13.6	12.0	11.3	10.8	10.5	10.1	9.9
1945-----	11.2	10.6	10.5	11.3	11.9	12.2	12.2	10.7	11.2	10.9	11.1	10.8	11.2
1944-----	11.5	10.9	10.3	12.0	12.4	13.1	13.0	11.4	11.3	11.1	11.1	10.5	10.7
1943-----	11.6	10.6	10.6	11.2	12.0	12.9	12.5	12.3	11.9	11.0	11.3	11.4	11.5
1942-----	12.3	12.6	11.5	11.9	13.4	13.8	13.7	13.3	12.7	12.2	11.1	11.3	11.1
1941-----	13.2	13.6	13.1	13.1	14.0	15.0	14.4	12.6	12.5	12.6	12.8	13.0	12.3
1940-----	13.0	13.6	13.7	13.7	14.5	14.8	15.2	14.0	13.4	12.9	13.5	13.6	14.2
1-27 days:													
1950-----	8.4	8.5	8.3	8.1	8.4	8.5	9.0	8.4	8.0	7.9	8.8	8.4	8.3
1949-----	8.7	9.4	8.8	8.2	8.4	8.3	9.1	8.7	8.7	8.7	8.5	8.2	8.8
1948-----	9.2	9.4	8.7	8.8	9.3	9.3	9.4	9.6	9.5	8.7	9.5	9.4	9.4
1947-----	9.1	9.1	8.9	8.5	8.8	9.3	9.6	9.4	9.2	9.0	9.3	9.2	9.0
1946-----	9.0	9.2	8.5	8.6	9.0	9.3	9.3	9.2	9.1	8.3	9.1	9.1	9.2
1955-----	9.1	9.4	8.8	8.9	9.2	8.9	9.8	9.1	9.2	8.9	8.9	8.9	9.4
1954-----	9.5	9.3	9.1	9.3	9.6	8.3	10.0	9.6	9.4	9.3	9.2	9.2	9.5
1953-----	9.9	10.5	9.8	9.7	9.9	10.0	10.2	9.8	9.9	9.9	9.9	9.8	9.6
1952-----	10.1	10.4	9.5	9.7	10.1	10.3	10.6	10.1	10.2	9.9	10.2	10.2	10.1
1951-----	10.3	10.8	10.4	10.6	10.2	10.1	10.2	10.2	10.2	10.1	10.0	10.3	10.3
1950-----	10.3	10.5	10.0	10.4	11.1	10.9	10.2	10.2	10.1	10.1	9.9	10.4	10.6
1949-----	11.0	11.4	11.2	10.7	11.1	11.2	10.7	10.6	11.2	10.8	10.8	11.0	11.2
1948-----	11.5	12.5	12.0	11.4	11.4	12.1	12.1	10.9	11.0	10.9	11.4	11.3	11.7
1947-----	12.0	13.2	12.5	11.9	12.5	11.8	11.9	11.3	11.9	11.6	11.4	12.0	12.7
1946-----	12.6	14.2	13.3	12.5	12.5	13.2	13.0	12.1	12.6	11.7	12.0	12.2	12.9
1945-----	13.1	14.1	14.2	12.7	12.8	12.4	12.7	11.9	13.0	12.8	13.1	13.7	14.3
1944-----	13.2	14.4	13.3	13.5	13.4	12.7	12.5	12.3	12.7	13.1	13.9	13.3	13.6
1943-----	13.2	13.9	13.8	14.0	13.1	12.5	12.5	12.1	12.6	12.8	12.9	13.7	14.2
1942-----	13.4	15.3	15.2	13.7	13.8	13.6	12.4	12.5	12.3	12.3	12.6	13.1	14.0
1941-----	14.4	17.9	16.4	15.5	14.3	14.1	13.3	12.9	12.9	12.9	14.2	14.8	14.8
1940-----	14.8	17.9	17.0	16.2	14.9	14.0	13.1	13.0	13.0	13.2	14.1	15.6	16.5
28 days-11 months:													
1950-----	7.3	10.0	9.3	8.5	7.3	6.7	5.9	5.1	4.6	5.3	6.9	8.4	10.4
1949-----	7.4	11.2	9.6	7.9	7.2	6.6	5.8	5.1	5.2	5.7	6.8	8.7	9.0
1948-----	7.6	11.0	10.5	8.4	7.8	6.8	5.9	5.5	4.9	5.5	6.9	8.2	10.7
1947-----	7.3	10.9	9.3	7.9	6.8	6.1	5.5	4.9	5.0	5.7	7.3	8.7	9.8
1946-----	7.1	10.0	7.8	7.2	7.7	7.4	6.3	4.8	4.9	5.3	6.6	8.7	9.3
1955-----	7.3	10.8	9.4	7.3	6.6	6.0	5.5	5.8	5.4	5.5	7.0	8.5	10.2
1954-----	7.5	9.9	8.6	7.9	7.8	7.2	6.7	5.8	5.1	5.6	7.1	8.6	10.1
1953-----	8.2	11.7	10.7	8.8	8.3	7.2	6.7	5.7	6.2	6.9	8.1	9.1	9.8
1952-----	8.6	10.3	10.1	10.0	8.8	7.4	8.8	6.6	6.1	6.7	8.9	9.8	10.5
1951-----	8.4	11.1	11.1	9.2	8.1	7.2	7.2	6.4	6.5	6.5	8.2	9.5	10.4
1950-----	8.7	10.7	10.1	10.9	10.1	8.2	7.6	6.1	6.2	6.7	8.2	9.8	10.9
1949-----	9.9	13.3	12.9	11.4	9.2	8.3	7.9	8.7	8.4	8.3	9.2	10.2	11.2
1948-----	9.8	14.1	12.8	11.3	9.8	9.6	8.1	7.0	7.8	7.5	9.3	10.1	11.1
1947-----	9.4	12.4	12.0	11.8	10.2	8.7	7.5	7.0	6.7	7.2	7.9	9.5	12.3
1946-----	9.7	14.8	15.0	12.8	11.7	10.9	9.0	7.3	6.3	6.4	7.7	8.6	11.2
1945-----	13.9	16.8	18.5	16.4	13.2	12.4	11.7	11.4	12.4	12.9	12.3	12.7	16.6
1944-----	15.1	19.2	17.1	17.5	16.8	14.2	13.4	12.4	12.3	13.6	15.0	14.3	15.6
1943-----	15.6	18.8	18.5	18.6	15.2	13.8	14.0	13.3	13.0	12.2	13.9	16.2	20.4
1942-----	14.7	18.3	19.3	18.9	15.5	13.8	13.3	13.3	11.2	11.6	12.7	13.4	16.8
1941-----	17.7	24.9	21.7	20.7	16.9	15.2	14.4	15.9	15.4	15.7	18.3	17.1	16.6
1940-----	18.3	24.0	20.3	19.2	17.7	16.7	15.3	16.1	14.1	14.7	17.4	21.3	23.6

TABLE 41.—Infant mortality rates by age and color: United States and each State, 1940-60

[Rates are infant deaths per 1,000 live births in specified color-sex group]

Area, age, and color	1960	1959	1958	1957	1956	1955	1954	1953	1952	1951	1950	1949	1948	1947	1946	1945	1944	1943	1942	1941	1940
UNITED STATES																					
Total:																					
Under 1 year	26.0	26.4	27.1	26.3	26.0	26.4	26.6	27.8	28.4	28.4	29.2	31.3	32.0	32.2	33.8	33.3	39.8	40.4	40.4	45.8	47.0
Under 1 day	10.3	10.3	10.2	9.9	9.9	10.0	9.6	9.7	9.7	9.8	10.2	10.5	10.7	10.7	11.4	11.2	11.5	11.6	12.3	13.2	13.9
1-6 days	6.4	6.6	6.9	6.8	6.7	7.0	7.1	7.5	7.5	7.7	7.7	7.8	8.2	8.5	8.6	8.5	8.6	8.4	8.5	9.0	9.4
7-27 days	2.0	2.1	2.3	2.4	2.2	2.1	2.3	2.4	2.0	2.6	2.7	3.1	3.3	3.5	4.0	4.0	4.7	4.8	4.8	5.4	5.5
28 days-11 months	7.3	7.4	7.6	7.3	7.1	7.3	7.5	8.2	8.6	8.4	8.7	9.9	9.8	9.4	9.7	13.9	15.1	15.6	14.7	17.7	18.3
White:																					
Under 1 year	22.9	23.2	23.8	23.3	23.2	23.6	23.9	25.0	25.5	25.8	26.8	28.9	29.9	30.1	31.8	35.6	36.9	37.5	37.3	41.2	43.2
Under 1 day	9.6	9.5	9.5	9.3	9.3	9.3	9.0	9.1	9.2	9.3	9.7	10.1	10.3	10.4	11.2	11.0	11.2	11.4	12.1	12.9	13.6
1-6 days	6.0	6.2	6.4	6.3	6.3	6.6	6.8	7.1	7.1	7.3	7.4	7.5	7.9	8.2	8.4	8.1	8.2	7.9	8.1	8.4	8.8
7-27 days	1.7	1.7	1.9	2.0	1.9	1.8	2.0	2.1	2.2	2.3	2.3	2.7	2.9	3.2	3.6	4.1	4.3	4.4	4.4	4.8	4.8
28 days-11 months	5.7	5.7	6.0	5.8	5.7	5.9	6.1	6.7	7.0	7.0	7.4	8.5	8.7	8.4	8.7	12.3	13.3	13.8	12.8	15.1	16.0
Nonwhite:																					
Under 1 year	43.2	44.0	45.7	43.7	42.1	42.8	42.9	44.7	47.0	44.8	44.5	47.3	46.5	48.5	49.5	57.0	60.8	62.5	64.6	74.8	73.8
Under 1 day	14.4	14.5	14.3	13.9	13.7	13.9	13.3	12.9	12.8	12.7	13.0	12.8	12.9	13.5	13.4	12.7	13.2	13.2	14.4	15.7	16.0
1-6 days	8.5	8.9	10.0	9.3	8.9	9.1	9.4	9.8	10.2	10.0	9.8	10.1	10.4	11.2	11.0	11.3	11.3	11.7	12.0	13.5	13.7
7-27 days	4.0	4.3	4.7	4.6	4.4	4.2	4.4	4.7	5.0	4.6	4.8	5.7	5.7	6.2	7.2	8.0	8.0	8.0	8.3	9.8	10.0
28 days-11 months	16.4	16.4	16.7	15.9	15.0	15.6	15.9	17.3	19.0	17.5	16.9	18.8	17.4	17.5	17.9	25.0	27.8	29.6	30.0	35.8	34.1
ALABAMA																					
Total:																					
Under 1 year	32.4	31.8	35.4	32.1	30.9	32.0	33.5	34.0	37.0	37.1	36.8	39.6	37.8	37.5	37.9	44.7	45.5	44.8	50.1	59.4	61.5
Under 1 day	9.9	9.7	10.0	9.6	10.0	10.0	10.5	11.6	11.1	11.8	12.3	12.4	12.2	11.8	12.9	12.8	12.0	12.3	14.4	16.2	17.4
1-6 days	7.5	8.3	9.5	9.0	7.9	7.8	8.9	8.5	9.4	9.5	9.0	9.6	9.7	9.7	8.9	9.7	9.3	8.8	10.4	11.3	11.9
7-27 days	3.2	3.1	3.7	3.6	2.9	3.4	3.6	3.3	3.8	3.6	3.6	4.8	4.2	4.3	5.1	5.5	5.3	5.1	6.1	7.3	7.5
28 days-11 months	11.7	10.6	12.2	9.9	10.1	9.9	10.5	10.5	12.6	12.2	11.9	12.8	11.7	11.7	11.1	16.8	18.3	18.6	19.2	24.7	24.7
White:																					
Under 1 year	24.9	23.5	26.1	24.6	23.6	24.9	26.5	26.8	28.0	30.5	30.6	32.6	32.9	31.0	32.0	38.8	39.0	37.4	42.1	50.7	52.1
Under 1 day	9.5	8.8	8.7	8.7	9.4	10.0	9.7	10.6	10.0	11.6	11.9	11.7	12.0	11.2	12.8	12.6	11.8	11.9	14.1	15.4	16.4
1-6 days	7.2	6.7	8.2	7.4	6.8	6.9	7.7	7.9	7.6	8.0	8.1	8.8	8.6	8.4	7.9	8.6	8.8	7.9	8.9	9.8	10.2
7-27 days	1.8	1.8	2.2	2.5	1.8	1.9	2.2	1.9	2.7	2.5	2.5	3.2	3.1	3.2	3.5	4.2	4.2	4.4	4.8	6.5	6.1
28 days-11 months	6.4	6.2	7.1	5.9	5.6	6.1	6.9	6.5	7.7	8.4	8.1	9.5	9.1	8.2	7.8	13.4	14.2	13.7	14.3	19.0	19.4
Nonwhite:																					
Under 1 year	45.0	45.3	51.0	44.2	42.4	43.1	44.7	45.5	51.3	47.4	46.3	51.0	46.2	49.8	48.8	54.6	57.1	58.4	63.9	73.7	76.7
Under 1 day	10.7	11.2	12.2	11.1	10.8	12.3	11.6	13.3	13.0	12.1	12.9	13.5	12.4	13.1	13.0	13.0	12.4	13.1	14.8	17.4	18.9
1-6 days	8.0	11.1	11.6	11.5	9.7	9.3	10.9	9.6	12.0	11.8	10.5	11.7	11.5	12.2	10.7	11.5	11.6	11.4	13.0	13.7	14.7
7-27 days	5.5	5.1	6.3	5.3	4.7	5.6	5.9	5.6	5.5	5.4	5.3	7.5	6.1	6.3	8.0	7.7	7.4	6.3	8.2	8.6	9.7
28 days-11 months	20.8	17.9	20.9	16.3	17.3	15.8	16.2	17.1	20.6	18.1	17.6	18.1	16.2	18.3	17.1	22.4	25.6	27.6	27.9	34.0	33.4
ALASKA ¹																					
Total:																					
Under 1 year	40.5	42.9	38.7	38.0	41.2	37.4	35.1	41.2	39.8	52.9	51.8	47.6	47.1	63.7	70.9	75.5	-----	-----	-----	-----	-----
Under 1 day	11.6	12.6	12.3	11.0	11.0	11.2	11.2	9.6	11.3	11.6	8.9	8.5	10.7	10.4	11.4	7.7	-----	-----	-----	-----	-----
1-6 days	7.1	8.7	-----	7.8	7.4	6.7	6.0	7.4	5.9	10.2	7.0	6.2	6.2	8.9	5.8	9.3	-----	-----	-----	-----	-----

TABLE 41.—*Infant mortality rates by age and color: United States and each State, 1940-60—Continued*

Area, age, and, color	1960	1959	1958	1957	1956	1955	1954	1953	1952	1951	1950	1949	1948	1947	1946	1945	1944	1943	1942	1941	1940
ARKANSAS—continued																					
Nonwhite:																					
Under 1 year.....	38.7	36.2	37.5	37.6	34.2	38.2	34.4	38.6	37.8	31.7	30.5	39.8	33.4	33.9	30.8	32.6	41.9	46.2	46.2	54.7	54.9
Under 1 day.....	8.8	7.3	7.4	8.5	6.9	6.6	6.8	6.8	5.1	4.0	5.3	7.7	6.9	5.4	4.9	4.1	6.2	4.5	7.1	10.4	7.7
1-6 days.....	7.4	8.2	8.2	8.1	7.0	9.5	8.2	9.1	6.9	8.2	6.7	7.9	6.9	7.6	7.5	6.4	6.1	8.8	7.5	8.9	7.9
7-27 days.....	4.0	4.1	4.2	4.7	3.9	5.4	3.8	3.8	5.2	3.7	3.9	6.0	3.4	5.5	4.2	3.5	5.3	5.1	6.8	6.3	6.6
28 days-11 months.....	18.5	16.7	17.7	16.5	16.4	16.8	15.5	18.9	20.6	15.8	14.6	18.3	16.3	15.4	14.2	18.6	24.4	27.8	24.9	28.1	32.7
CALIFORNIA																					
Total:																					
Under 1 year.....	23.3	23.6	24.6	24.0	24.0	23.6	23.7	24.5	24.5	24.5	25.0	26.8	28.6	29.4	30.7	32.5	34.5	34.4	34.8	36.6	39.2
Under 1 day.....	9.8	9.8	9.9	10.1	10.1	10.3	9.7	9.7	9.8	9.4	9.7	10.3	11.1	11.2	12.1	11.3	12.5	11.9	12.6	13.9	13.7
1-6 days.....	5.8	6.0	6.6	6.3	6.2	6.1	6.3	6.7	6.5	6.8	6.9	6.9	7.3	7.3	7.3	7.4	7.5	7.0	7.1	7.4	7.7
7-27 days.....	1.6	1.8	2.0	2.1	1.9	1.6	1.7	1.9	1.9	2.0	1.9	2.2	2.4	2.7	3.1	3.6	3.7	3.8	3.9	3.7	3.9
28 days-11 months.....	6.1	6.1	6.0	6.4	5.8	5.5	5.9	6.3	6.3	6.3	6.5	7.4	7.8	8.3	8.2	10.2	10.8	11.7	11.2	11.7	13.9
White:																					
Under 1 year.....	22.5	22.8	23.3	23.8	23.2	23.1	23.0	23.9	23.9	24.0	24.3	26.2	28.2	28.7	30.1	31.8	34.1	33.9	34.5	36.4	38.6
Under 1 day.....	9.4	9.5	9.6	9.7	9.9	10.2	9.5	9.6	9.6	9.2	9.5	10.1	11.0	10.8	11.9	11.2	12.4	11.7	12.5	14.0	13.7
1-6 days.....	5.7	5.9	6.1	6.0	6.0	6.0	6.2	6.6	6.5	6.7	6.7	6.8	7.3	7.2	7.2	7.3	7.4	7.0	7.1	7.3	7.6
7-27 days.....	1.6	1.7	1.9	2.0	1.7	1.6	1.7	1.8	1.9	2.0	1.8	2.2	2.3	2.6	2.9	3.5	3.6	3.8	3.9	3.6	3.8
28 days-11 months.....	5.8	5.8	5.7	6.1	5.7	5.3	5.6	6.0	6.0	6.1	6.3	7.1	7.6	8.0	8.0	9.8	10.6	11.5	11.0	11.5	13.4
Nonwhite:																					
Under 1 year.....	29.7	30.5	35.5	34.4	30.5	28.6	30.1	30.9	30.8	29.7	31.9	34.0	33.6	39.6	39.6	43.9	41.9	44.3	43.1	42.6	53.5
Under 1 day.....	12.9	12.7	12.7	13.6	12.6	11.8	12.1	11.2	11.2	11.8	11.1	12.3	13.0	15.9	15.7	12.9	13.2	14.5	15.8	13.1	12.2
1-6 days.....	6.6	6.7	10.9	8.9	7.7	7.2	7.4	7.4	6.9	7.2	8.8	8.1	7.7	8.1	7.7	9.7	8.0	7.7	8.5	8.7	9.5
7-27 days.....	2.2	2.4	3.4	3.9	3.2	2.2	2.2	3.2	2.4	2.0	2.9	3.1	3.4	5.0	5.4	5.0	4.8	5.1	4.6	4.6	6.3
28 days-11 months.....	7.9	8.7	8.6	9.0	7.1	7.4	8.4	9.1	9.8	8.7	9.1	10.7	9.7	12.2	11.3	15.8	15.7	17.4	15.6	16.1	25.6
COLORADO																					
Total:																					
Under 1 year.....	27.5	28.8	30.6	30.2	29.1	30.3	31.2	32.9	32.2	33.3	34.4	35.1	38.4	37.5	40.0	50.5	49.4	50.4	49.7	52.0	60.4
Under 1 day.....	12.7	11.9	11.4	11.7	11.2	11.3	10.8	11.6	11.2	11.5	11.5	11.7	12.9	12.7	14.6	14.5	13.9	13.0	14.7	14.5	16.8
1-6 days.....	6.8	7.9	8.3	8.2	8.0	8.7	8.2	8.8	7.9	9.3	9.0	9.3	7.8	9.2	8.5	8.9	10.0	8.6	9.0	9.9	9.8
7-27 days.....	1.8	2.2	2.7	3.0	2.4	2.3	2.5	2.9	2.4	2.8	2.7	3.1	3.5	3.5	4.1	4.9	5.0	5.6	4.5	4.8	6.8
28 days-11 months.....	6.3	6.8	8.3	7.5	7.5	7.9	9.7	9.6	10.7	9.6	11.2	10.9	14.1	12.1	12.8	22.2	20.6	23.2	21.5	22.8	27.0
White:																					
Under 1 year.....	26.9	28.3	30.4	30.1	28.7	30.1	30.6	32.8	32.3	33.2	34.7	34.9	38.1	37.3	39.8	50.8	50.0	50.9	49.4	51.8	60.3
Under 1 day.....	12.3	11.9	11.2	11.6	11.0	11.4	10.5	11.6	11.2	11.5	11.8	11.6	12.9	12.8	14.5	14.5	14.0	13.1	14.6	14.5	16.7
1-6 days.....	6.7	7.9	8.3	8.1	8.0	8.7	8.3	8.8	8.0	9.2	8.9	9.4	7.6	9.2	8.4	8.9	10.1	8.6	8.9	9.8	9.8
7-27 days.....	1.7	2.2	2.6	2.9	2.3	2.3	2.4	2.8	2.4	2.8	2.7	3.0	3.5	3.4	4.1	4.9	5.0	5.7	4.5	4.8	6.9
28 days-11 months.....	6.1	6.5	8.3	7.5	7.5	7.7	9.4	9.6	10.6	9.6	11.4	10.9	14.1	11.9	12.7	22.5	20.7	23.5	21.3	22.8	27.0
Nonwhite:																					
Under 1 year.....	44.0	41.8	35.0	34.7	38.0	35.9	48.8	35.8	30.5	35.5	22.5	42.3	52.9	51.4	47.0	41.7	30.8	33.3	68.5	67.9	68.3
Under 1 day.....	20.7	13.7	14.3	15.1	17.1	10.6	19.7	9.6	9.8	11.3	8.4	15.9	14.1	12.1	17.2	13.9	7.7	8.7	17.8	13.9	20.5
1-6 days.....	9.4	10.1	8.4	9.2	8.2	9.9	6.3	10.5	2.9	10.8	13.0	6.6	13.4	7.6	12.5	9.3	6.2	10.1	15.2	13.9	10.2
7-27 days.....	5.3	2.4	3.2	4.6	3.2	2.1	3.9	3.2	2.9	3.2	2.4	6.0	1.8	3.1	1.6	4.6	3.1	2.9	5.1	3.8	6.8
28 days-11 months.....	10.1	15.5	9.1	5.9	9.5	13.4	18.9	10.5	14.7	9.7	4.7	13.2	17.6	22.7	15.7	13.9	13.9	11.6	50.5	26.4	50.7

CONNECTICUT																					
Total:	21.1	22.4	23.8	21.7	21.8	21.7	22.4	21.4	20.7	20.8	21.8	23.1	24.3	25.2	27.8	29.9	30.7	29.8	29.2	30.6	34.0
Under 1 year.....	9.9	10.6	10.4	9.8	9.6	9.1	9.2	8.9	8.4	8.3	8.7	8.7	9.3	9.5	11.2	10.9	10.5	9.4	10.9	11.7	13.0
Under 1 day.....	5.0	5.5	6.7	5.7	5.7	6.2	7.0	6.8	6.3	6.7	6.8	7.5	7.2	7.9	7.5	7.9	7.8	7.2	7.5	7.6	8.1
1-6 days.....	1.6	1.5	1.8	1.5	1.9	1.8	1.8	1.6	1.7	1.6	2.1	2.0	2.4	2.5	2.5	3.8	3.4	3.7	3.6	3.0	3.7
7-27 days.....	4.7	4.8	4.8	4.7	4.7	4.7	4.3	4.2	4.3	4.2	4.2	4.9	5.4	5.3	6.6	7.4	9.0	9.5	7.1	8.3	9.2
28 days-11 months.....																					
White:	20.0	20.3	22.2	20.3	20.7	20.7	21.3	20.7	20.0	20.1	21.1	22.3	23.8	24.6	27.6	29.7	30.1	29.6	28.7	30.0	33.3
Under 1 year.....	9.3	9.4	9.7	9.0	9.1	8.8	8.7	8.4	8.1	8.1	8.3	8.3	9.2	9.3	11.1	10.9	10.2	9.4	10.7	11.7	12.8
Under 1 day.....	4.8	5.3	6.5	5.6	5.5	5.9	6.8	6.6	6.1	6.4	6.7	7.3	7.1	7.8	7.5	7.8	7.9	7.2	7.4	7.5	7.9
1-6 days.....	1.6	1.4	1.6	1.4	1.8	1.6	1.8	1.5	1.6	1.6	1.9	1.9	2.3	2.4	2.5	3.8	3.2	3.7	3.6	2.9	3.5
7-27 days.....	4.3	4.2	4.5	4.2	4.3	4.3	4.1	4.0	4.2	4.0	4.2	4.7	5.2	5.2	6.5	7.2	8.8	9.3	7.0	7.9	9.1
28 days-11 months.....																					
Nonwhite:	36.9	60.0	51.2	47.1	43.4	41.3	44.2	38.6	37.4	37.2	40.6	45.7	37.8	45.0	36.5	39.7	54.7	36.9	51.8	52.9	60.9
Under 1 year.....	17.5	33.8	23.9	24.4	19.9	13.9	20.0	18.1	15.2	14.4	20.3	18.6	12.0	16.0	14.2	11.8	21.2	8.7	20.7	11.8	21.9
Under 1 day.....	7.7	9.0	11.1	7.1	7.9	10.8	12.5	9.5	10.6	11.7	9.8	12.4	10.0	15.8	10.7	11.8	4.6	6.5	11.5	10.3	15.6
1-6 days.....	1.9	2.7	5.4	2.0	3.4	4.2	2.9	2.9	3.5	2.8	4.9	3.9	4.6	6.5	1.8	3.2	11.2	5.4	4.6	7.4	12.5
7-27 days.....	9.8	14.4	10.8	13.6	12.4	12.3	8.8	8.1	8.1	8.9	6.6	10.8	11.9	8.7	9.3	12.9	17.9	16.3	15.0	23.5	10.9
28 days-11 months.....																					
DELAWARE																					
Total:	23.8	24.8	28.1	23.4	24.2	25.0	29.4	27.9	27.5	27.5	30.7	30.4	29.5	31.0	29.7	38.9	48.7	46.7	47.0	43.4	47.7
Under 1 year.....	9.1	11.1	11.3	8.7	9.4	9.3	11.0	10.9	10.4	10.2	12.3	11.8	9.9	11.9	9.7	8.5	12.3	10.3	9.4	9.8	12.3
Under 1 day.....	5.2	6.3	6.8	6.1	6.2	5.6	6.9	6.7	6.8	7.3	7.1	7.9	8.0	8.6	7.5	8.9	7.8	10.0	10.1	9.2	11.0
1-6 days.....	1.9	1.6	1.8	2.2	3.0	2.6	2.8	3.5	3.0	1.7	2.2	1.8	2.2	2.3	3.1	4.5	9.2	7.4	6.7	8.1	2.9
7-27 days.....	7.7	5.9	8.1	6.4	5.5	7.7	8.7	6.8	7.3	8.4	9.2	9.0	9.4	8.2	9.4	17.0	19.4	19.1	20.9	21.2	21.5
28 days-11 months.....																					
White:	17.8	20.8	24.2	19.4	20.1	21.9	23.7	23.6	22.3	23.5	23.3	26.7	25.5	28.8	25.6	33.2	43.1	40.5	36.5	34.8	39.7
Under 1 year.....	7.1	9.2	10.2	6.6	7.7	9.3	9.4	8.9	8.8	8.4	11.8	10.7	8.9	11.5	8.9	8.5	10.8	9.3	8.0	8.2	11.0
Under 1 day.....	4.4	6.1	6.6	5.9	5.6	5.0	6.7	5.3	6.2	7.3	7.5	7.7	7.6	8.5	6.9	7.5	7.3	9.0	8.2	9.2	8.7
1-6 days.....	1.2	1.6	1.6	1.3	2.5	2.0	2.1	3.8	2.2	1.3	2.1	1.5	1.8	2.3	2.4	4.3	9.6	7.3	6.1	2.4	2.9
7-27 days.....	5.1	4.0	5.9	5.5	4.3	5.6	5.5	5.6	4.1	6.1	6.9	6.9	7.2	6.5	7.4	12.8	15.5	14.3	14.3	15.1	17.1
28 days-11 months.....																					
Nonwhite:	50.6	42.5	45.4	42.9	44.0	40.7	55.3	47.9	51.7	47.8	41.9	48.2	50.6	44.0	53.5	70.9	80.8	82.4	102.7	87.4	88.1
Under 1 year.....	17.8	19.2	16.5	18.4	17.3	9.1	18.4	20.2	13.6	17.4	14.4	17.4	15.4	14.1	14.1	8.7	21.9	15.0	16.7	18.0	18.7
Under 1 day.....	8.4	7.3	8.0	7.0	9.4	8.5	8.1	10.7	9.7	7.2	5.1	8.7	10.3	9.0	11.1	16.4	11.2	15.2	20.1	9.6	22.7
1-6 days.....	5.2	1.8	2.8	6.5	5.8	5.1	5.8	4.4	6.5	3.6	2.9	3.2	4.3	2.7	7.1	5.5	6.7	7.6	10.0	7.2	2.7
7-27 days.....	19.2	14.2	18.0	11.0	11.5	18.1	23.0	12.6	22.0	19.6	19.5	19.0	20.6	18.0	21.2	40.3	41.5	46.6	55.8	52.7	44.1
28 days-11 months.....																					
DISTRICT OF COLUMBIA																					
Total:	36.4	36.8	38.7	35.5	33.5	32.2	29.0	29.8	32.6	29.6	30.4	29.1	25.5	31.9	41.2	48.3	44.8	47.6	50.8	57.7	49.3
Under 1 year.....	17.4	17.6	17.6	15.1	16.6	15.7	14.0	14.8	14.8	12.0	12.8	11.7	11.2	14.1	15.6	15.9	15.5	13.4	15.8	17.8	16.7
Under 1 day.....	8.0	7.8	9.7	9.1	7.1	8.3	7.0	6.7	7.7	9.1	9.0	8.3	7.7	7.7	11.1	11.0	10.3	9.8	9.7	11.1	9.3
1-6 days.....	2.1	2.2	2.8	2.5	2.6	2.0	2.2	2.5	2.7	2.2	2.7	2.8	1.6	2.7	5.6	8.2	7.6	8.0	9.6	10.9	8.8
7-27 days.....	9.0	9.2	8.5	8.7	7.2	6.1	5.8	5.8	7.4	6.3	5.9	6.3	4.9	7.3	8.9	13.3	11.5	16.4	15.7	17.9	14.6
28 days-11 months.....																					
White:	29.4	31.4	31.7	29.3	26.8	23.7	26.7	25.2	27.2	26.3	30.5	28.1	22.7	26.9	35.8	37.0	33.2	33.3	30.2	45.5	37.7
Under 1 year.....	12.6	15.5	14.4	12.4	14.0	11.8	12.6	12.3	13.1	14.0	12.4	12.0	10.5	12.6	15.2	14.5	13.8	12.7	15.2	17.5	14.7
Under 1 day.....	7.9	7.7	9.9	8.4	6.2	6.7	7.8	6.2	6.9	8.9	10.6	8.7	7.0	6.9	10.3	9.3	7.6	7.6	7.8	9.6	6.5
1-6 days.....	1.8	2.0	3.1	1.8	1.8	1.8	2.4	2.5	2.7	2.0	3.0	2.3	1.8	2.3	3.3	4.5	3.5	3.8	7.4	8.6	7.4
7-27 days.....	7.1	6.2	4.3	6.7	4.8	3.4	3.9	4.2	4.5	5.0	4.5	5.2	3.8	5.1	7.1	8.7	8.3	9.2	8.8	9.8	9.1
28 days-11 months.....																					

TABLE 41.—Infant mortality rates by age and color: United States and each State, 1940-60—Continued

Area, age, and color	1960	1959	1958	1957	1956	1955	1954	1953	1952	1951	1950	1949	1948	1947	1946	1945	1944	1943	1942	1941	1940
DISTRICT OF COLUMBIA—continued																					
Nonwhite:																					
Under 1 year.....	39.6	39.4	42.3	30.2	38.0	39.2	31.1	34.6	38.6	33.5	30.3	30.4	30.0	40.9	51.7	71.6	67.5	77.1	73.7	79.3	69.5
Under 1 day.....	19.5	18.7	19.3	16.7	18.4	18.9	15.2	17.4	16.7	14.0	13.2	11.4	12.4	16.7	16.5	18.8	19.0	14.8	17.1	18.3	20.0
1-6 days.....	8.0	7.8	9.6	9.6	7.7	9.7	6.3	7.1	8.5	9.2	7.0	7.7	8.9	9.3	12.7	14.4	15.6	14.5	13.4	13.8	14.1
7-27 days.....	2.2	2.3	2.7	3.0	3.2	2.2	2.0	2.6	2.8	2.4	2.4	3.5	2.0	3.5	10.3	15.7	15.2	16.6	14.0	15.1	11.2
28 days-11 months.....	9.8	10.7	10.6	9.8	8.8	8.4	7.6	7.4	10.6	7.9	7.7	7.8	6.7	11.5	12.3	22.7	17.7	31.2	29.3	32.3	24.1
FLORIDA																					
Total:																					
Under 1 year.....	29.7	31.7	31.7	31.9	31.8	29.7	31.1	31.0	34.0	32.9	32.1	33.8	35.3	38.2	39.4	43.8	45.5	46.7	47.7	52.9	53.8
Under 1 day.....	11.5	11.4	10.6	10.7	11.3	10.4	10.2	10.8	11.2	11.7	12.1	12.0	12.5	13.9	13.4	14.1	13.4	13.3	14.9	14.8	15.9
1-6 days.....	7.1	8.0	8.3	8.2	7.8	8.0	8.7	7.9	9.1	8.5	8.4	8.4	9.1	9.4	10.0	9.3	10.1	9.9	9.5	10.4	11.3
7-27 days.....	2.2	2.9	3.0	3.0	3.0	2.5	2.7	2.7	2.9	3.1	3.3	3.2	4.3	5.0	5.2	5.5	5.7	5.8	5.9	7.9	6.6
28 days-11 months.....	8.9	9.4	9.9	10.1	9.7	8.8	9.5	9.7	10.7	9.7	8.3	10.2	9.4	9.8	10.8	14.9	16.4	17.7	17.5	19.7	20.0
White:																					
Under 1 year.....	23.6	25.3	24.7	24.4	23.7	23.0	24.6	24.4	25.8	27.0	26.8	27.6	31.3	34.4	34.6	37.4	38.4	38.9	39.0	44.3	44.2
Under 1 day.....	10.5	10.0	9.2	9.4	9.5	9.1	9.5	9.9	10.3	10.8	11.2	11.4	12.2	13.9	13.2	13.5	12.9	13.5	14.5	14.7	15.6
1-6 days.....	6.1	7.3	7.3	7.4	6.8	7.3	7.6	7.0	7.7	7.8	7.7	7.3	8.4	8.4	9.3	8.2	8.9	8.5	8.0	7.9	8.4
7-27 days.....	1.5	2.3	2.4	2.1	2.0	1.8	2.0	1.9	1.8	2.5	2.3	3.8	4.2	4.2	4.1	4.4	4.2	3.9	4.1	6.3	3.8
28 days-11 months.....	5.5	5.6	5.8	5.4	5.4	4.8	5.6	5.6	6.1	5.9	5.6	6.6	6.9	7.9	7.9	11.3	12.5	12.9	12.4	15.3	16.4
Nonwhite:																					
Under 1 year.....	46.1	48.7	50.2	51.6	52.2	46.8	48.3	48.6	55.2	47.9	45.2	49.9	45.7	49.1	53.7	61.6	66.1	68.9	70.5	74.2	76.9
Under 1 day.....	14.0	14.9	14.2	14.0	15.9	13.9	12.2	13.1	13.8	13.9	14.5	13.6	13.9	14.0	14.1	15.7	14.9	12.7	16.2	15.1	16.7
1-6 days.....	9.6	10.0	11.0	10.1	10.5	9.7	11.6	10.2	13.0	10.4	10.4	11.2	10.8	12.5	11.9	12.3	13.5	13.7	13.3	16.6	18.4
7-27 days.....	4.3	4.3	4.6	5.2	5.4	4.3	4.5	4.7	5.8	4.4	5.6	5.6	5.6	7.5	8.5	8.4	10.0	11.1	10.4	11.7	13.2
28 days-11 months.....	18.2	19.5	20.3	22.4	20.5	18.9	20.0	20.7	22.6	19.2	14.8	19.5	16.0	15.2	19.2	25.1	27.7	31.4	30.6	30.8	28.6
GEORGIA																					
Total:																					
Under 1 year.....	33.0	32.5	31.1	30.4	30.1	29.9	31.8	31.3	32.7	34.3	33.5	33.3	34.2	34.2	35.9	42.2	44.5	46.6	49.3	58.4	57.8
Under 1 day.....	11.0	10.9	9.9	10.0	10.1	10.0	10.2	9.1	9.1	10.1	11.0	10.3	10.4	10.7	11.4	10.8	11.4	12.2	13.8	13.9	14.8
1-6 days.....	7.2	7.8	7.9	7.4	7.3	7.2	8.0	8.4	8.0	8.2	7.9	7.7	8.2	8.8	9.0	9.0	9.6	10.0	9.9	12.2	12.5
7-27 days.....	3.2	2.7	2.7	2.8	3.1	2.7	3.1	3.0	3.5	3.2	3.2	3.9	4.1	4.1	4.7	5.6	5.6	6.1	6.4	8.0	7.9
28 days-11 months.....	11.7	11.2	10.6	10.2	9.5	10.0	10.5	10.8	12.1	12.7	11.4	11.3	11.5	10.7	10.8	16.8	17.9	18.3	19.1	24.4	22.7
White:																					
Under 1 year.....	24.6	24.3	23.7	22.7	22.6	22.9	24.6	23.8	25.6	26.3	26.8	28.6	28.4	28.3	30.3	36.2	36.1	38.0	38.9	48.1	47.4
Under 1 day.....	9.9	9.8	9.1	8.9	8.8	8.8	9.6	8.1	8.7	8.9	10.0	10.0	9.9	9.8	10.7	10.4	10.8	11.6	12.8	12.9	13.3
1-6 days.....	6.6	7.3	7.1	7.0	6.6	6.7	7.2	7.4	7.4	7.7	7.1	7.6	7.6	8.1	8.5	8.5	8.1	8.9	8.3	10.9	11.0
7-27 days.....	1.9	1.6	1.8	1.7	2.1	1.7	1.9	2.0	2.4	2.1	2.1	2.7	2.8	2.8	3.3	4.2	3.8	4.7	5.2	5.9	5.9
28 days-11 months.....	6.2	5.6	5.7	5.2	5.1	5.8	5.9	6.3	7.1	7.7	7.6	8.4	8.1	7.6	7.7	13.1	13.3	12.8	12.7	18.3	17.2
Nonwhite:																					
Under 1 year.....	48.1	47.5	44.6	44.1	43.3	42.3	44.8	44.4	44.8	47.7	44.4	41.0	44.5	45.9	45.7	52.7	59.9	62.0	66.7	74.5	73.6
Under 1 day.....	12.9	12.8	11.4	12.0	12.3	12.2	11.3	10.8	9.8	12.2	12.6	10.9	11.4	12.4	12.6	11.5	12.6	13.4	15.5	15.4	16.9
1-6 days.....	8.2	8.8	9.4	8.2	8.6	8.1	9.5	10.2	8.9	9.1	9.0	7.9	9.3	10.2	10.1	9.9	12.4	11.8	12.7	14.0	14.6

17-27 days.....	5.4	4.8	4.2	4.9	5.0	4.5	5.2	4.8	5.4	5.1	5.1	6.0	6.4	6.6	7.4	8.0	8.8	8.7	8.4	11.2	10.9
28 days-11 months.....	21.6	21.1	19.6	19.1	17.5	17.5	18.8	18.6	20.8	21.3	17.7	16.2	17.5	16.8	16.6	23.2	26.1	28.0	30.1	33.8	31.2
HAWAII ¹																					
Total:																					
Under 1 year.....	23.2	24.0	23.1	24.0	22.6	20.6	22.4	20.9	21.3	23.7	24.0	25.3	28.6	31.0	30.1	27.3	30.4	37.1	38.9	40.3	44.7
Under 1 day.....	11.2	12.2	11.0	10.5	10.5	9.6	9.9	8.9	8.2	10.0	9.5	8.4	12.9	10.3	11.9	10.9	12.9	13.4	14.2	13.4	13.3
1-6 days.....	6.1	5.6	5.6	5.9	5.1	5.1	5.7	5.5	5.2	6.6	4.8	6.9	6.8	6.3	6.0	5.5	5.9	6.1	6.7	8.1	8.1
7-27 days.....	1.7	1.2	1.6	1.9	1.5	1.3	1.4	1.0	1.7	1.7	2.1	1.8	1.9	3.0	1.8	2.2	2.1	3.2	3.7	3.5	5.1
28 days-11 months.....	4.8	5.0	5.0	5.7	5.4	4.5	5.4	5.6	6.1	5.4	7.7	8.2	7.1	11.3	10.4	8.7	9.5	14.4	14.2	15.3	18.3
White:																					
Under 1 year.....	21.5	23.3	20.0	22.0	23.0	21.5	24.7	20.1	22.4	21.3	33.3	21.4	21.9	24.7	29.6	24.3	32.9	36.1	33.6	29.7	36.2
Under 1 day.....	10.0	11.7	10.4	8.7	10.7	9.7	11.8	9.1	7.4	11.0	12.6	6.4	10.8	9.3	-----	-----	-----	-----	-----	-----	-----
1-6 days.....	7.5	5.1	6.2	6.6	6.3	6.2	6.4	5.7	7.4	5.5	9.6	7.5	7.1	7.2	-----	-----	-----	-----	-----	-----	-----
7-27 days.....	0.8	0.8	1.1	1.5	1.3	1.2	2.4	1.6	3.2	1.7	3.3	2.5	1.1	3.2	-----	-----	-----	-----	-----	-----	-----
28 days-11 months.....	3.2	5.7	2.3	5.2	4.6	4.2	4.0	5.6	4.4	3.1	7.8	5.0	2.8	4.8	-----	-----	-----	-----	-----	-----	-----
Nonwhite:																					
Under 1 year.....	24.0	24.3	24.3	24.8	22.4	20.3	21.7	21.2	20.9	24.4	21.8	26.3	30.8	32.8	30.2	28.0	29.9	37.3	40.0	43.3	46.9
Under 1 day.....	11.8	12.3	11.2	11.2	10.4	9.6	9.4	8.8	8.5	9.8	8.7	8.9	13.5	10.6	-----	-----	-----	-----	-----	-----	-----
1-6 days.....	5.5	5.8	5.3	5.6	4.7	4.3	5.4	5.4	4.6	6.8	3.6	6.7	6.7	6.0	-----	-----	-----	-----	-----	-----	-----
7-27 days.....	1.3	1.4	1.8	2.0	1.6	1.4	1.0	0.8	1.3	1.7	1.8	1.7	2.2	2.9	-----	-----	-----	-----	-----	-----	-----
28 days-11 months.....	5.5	4.8	6.0	5.9	5.7	4.5	5.8	6.2	6.6	6.0	7.7	9.0	8.4	13.2	-----	-----	-----	-----	-----	-----	-----
IDAHO																					
Total:																					
Under 1 year.....	22.9	22.2	23.7	24.8	22.3	20.8	23.7	25.4	25.1	25.2	27.1	27.0	20.8	29.4	32.9	35.0	34.0	32.0	36.2	35.8	42.9
Under 1 day.....	8.4	9.5	9.2	9.5	8.7	8.1	8.3	9.2	8.1	9.7	9.5	10.7	11.1	10.2	11.1	11.2	11.0	11.0	11.7	13.9	15.2
1-6 days.....	6.9	5.5	6.5	7.0	5.8	6.0	6.6	8.2	8.9	7.9	8.1	6.9	8.4	9.0	10.1	9.7	8.1	6.9	9.1	7.2	8.6
7-27 days.....	2.0	1.7	1.7	2.2	1.8	0.9	2.2	2.2	2.0	1.7	2.2	2.4	2.4	2.7	3.3	3.5	3.3	3.6	4.0	3.3	3.5
28 days-11 months.....	5.6	5.5	6.3	6.0	6.1	4.9	6.6	5.8	6.1	6.0	7.3	6.9	7.9	7.5	8.3	10.7	11.6	11.5	11.4	11.3	15.7
White:																					
Under 1 year.....	22.7	21.8	23.3	24.3	21.6	20.7	23.0	24.7	24.7	24.4	27.0	26.3	29.5	28.8	32.9	34.1	32.8	31.1	35.2	34.9	41.3
Under 1 day.....	8.4	9.5	9.1	9.7	8.6	8.2	8.2	9.1	8.1	9.6	9.6	10.7	11.1	10.3	11.3	11.3	10.8	9.9	11.4	13.0	15.2
1-6 days.....	7.0	5.4	6.5	7.1	5.6	6.8	6.6	8.2	8.9	8.0	8.2	7.0	8.5	8.8	10.2	9.7	8.0	6.5	9.1	7.1	8.6
7-27 days.....	1.9	1.7	1.7	2.2	1.7	0.9	2.1	2.2	2.1	1.6	2.2	2.4	2.4	2.6	3.4	3.4	3.5	3.0	3.0	3.3	3.4
28 days-11 months.....	5.5	5.2	6.0	5.3	5.7	4.9	6.2	5.2	5.6	5.3	7.0	6.1	7.5	7.1	8.0	9.8	10.8	11.2	10.9	10.6	14.1
Nonwhite:																					
Under 1 year.....	33.3	44.5	45.2	50.0	53.0	25.8	64.2	69.7	48.3	69.9	33.7	75.3	58.0	76.2	32.4	84.5	114.9	122.0	126.0	138.6	239.6
Under 1 day.....	12.1	10.3	16.1	3.3	11.1	3.2	16.9	16.4	6.9	14.7	3.7	8.6	9.7	4.8	-----	8.4	28.7	32.5	39.4	9.9	10.4
1-6 days.....	-----	10.3	6.5	3.3	14.3	12.9	6.8	8.2	6.9	3.7	-----	-----	4.8	23.8	4.6	9.4	17.2	40.7	7.9	19.8	10.4
7-27 days.....	6.1	3.4	-----	3.3	7.4	-----	6.8	-----	-----	3.7	3.7	-----	-----	9.5	-----	9.4	-----	8.1	15.7	9.9	10.4
28 days-11 months.....	15.2	20.5	22.6	40.0	29.6	9.7	33.8	45.1	34.5	47.8	26.2	64.7	43.5	38.1	27.8	56.3	69.0	40.7	63.0	99.0	208.5
ILLINOIS																					
Total:																					
Under 1 year.....	25.0	25.0	24.9	25.5	24.5	24.8	25.0	25.7	24.8	25.0	25.6	27.4	27.7	28.9	30.4	31.6	32.4	33.3	33.1	34.2	35.3
Under 1 day.....	10.7	10.7	10.2	9.9	10.0	10.0	9.7	9.6	9.5	9.6	10.0	10.6	11.1	10.6	11.3	10.7	10.6	11.4	12.0	12.4	12.7
1-6 days.....	5.8	5.5	5.6	5.9	5.9	6.0	6.7	6.6	6.4	7.1	7.0	7.1	8.2	8.6	7.9	7.9	7.5	8.0	7.7	7.8	7.8
7-27 days.....	1.6	1.8	2.2	2.6	2.2	1.9	2.0	2.1	2.1	2.1	1.9	2.5	2.3	2.8	3.1	3.1	3.3	3.4	3.2	3.5	3.6
28 days-11 months.....	6.8	7.0	7.0	7.6	6.5	6.8	6.6	7.3	6.7	6.2	6.2	7.3	7.2	7.3	7.4	9.9	10.5	11.0	10.0	10.6	11.2

See footnote at end of table.

TABLE 41.—Infant mortality rates by age and color: United States and each State, 1940-60—Continued

Area, age, and color	1960	1959	1958	1957	1956	1955	1954	1953	1952	1951	1950	1949	1948	1947	1946	1945	1944	1943	1942	1941	1940
ILLINOIS—continued																					
White:																					
Under 1 year.....	22.2	22.4	22.4	22.2	21.8	21.0	22.6	23.5	23.0	23.4	24.4	26.0	26.1	27.8	29.2	29.9	31.2	31.9	32.4	33.3	34.7
Under 1 day.....	10.0	9.7	9.5	9.5	9.3	9.4	9.3	9.2	9.1	9.1	9.5	10.3	10.7	10.3	11.0	10.4	10.5	11.1	11.8	12.2	12.7
1-6 days.....	5.3	5.4	5.3	5.3	5.2	5.5	5.2	5.3	5.1	5.8	6.8	6.9	6.7	7.9	8.3	7.6	7.0	7.2	7.9	7.4	7.8
7-27 days.....	1.5	1.6	1.8	1.8	1.6	1.5	1.7	1.9	1.8	1.9	2.2	2.2	2.2	2.8	2.9	2.9	3.3	3.3	3.1	3.5	3.5
28 days-11 months.....	5.4	5.7	5.9	5.6	5.4	5.5	5.5	6.1	5.9	5.6	6.3	6.6	6.5	6.8	7.0	9.0	9.8	10.2	9.5	10.2	10.7
Nonwhite:																					
Under 1 year.....	39.6	38.6	38.5	44.0	40.7	42.2	40.4	41.5	38.6	38.2	35.8	40.5	43.1	41.6	45.9	52.2	49.2	55.8	45.4	50.1	45.8
Under 1 day.....	14.5	15.6	14.0	12.5	14.3	13.7	12.9	12.9	12.8	14.3	13.9	13.5	14.7	14.4	15.2	14.6	12.1	16.1	14.7	16.0	13.3
1-6 days.....	8.3	5.8	7.5	9.3	8.2	9.1	9.6	9.2	8.9	9.5	8.7	8.4	11.0	11.2	11.6	11.2	12.6	11.0	9.5	11.2	8.5
7-27 days.....	2.5	3.2	4.1	7.3	5.7	4.4	4.4	3.6	3.9	3.9	2.6	4.6	3.8	3.0	5.7	4.9	4.2	4.9	3.4	4.7	5.1
28 days-11 months.....	14.4	14.0	12.9	14.9	12.5	14.8	13.5	15.8	13.0	10.5	10.7	13.9	13.6	13.0	13.4	21.5	20.3	23.9	17.7	18.1	18.8
INDIANA																					
Total:																					
Under 1 year.....	23.9	23.4	24.6	23.8	24.3	25.0	25.6	26.3	26.7	27.0	27.0	29.1	29.8	30.6	31.5	36.0	34.5	39.6	36.6	39.9	42.1
Under 1 day.....	10.3	9.8	9.9	9.2	9.3	9.3	9.3	8.5	9.5	9.8	9.0	9.6	10.1	9.5	10.4	10.6	9.0	10.1	10.9	11.8	12.2
1-6 days.....	5.5	5.6	6.1	6.0	6.6	6.8	6.6	7.2	6.8	7.2	7.3	7.0	7.5	8.5	8.7	8.1	8.1	7.9	8.0	8.4	9.4
7-27 days.....	1.7	1.8	2.0	2.1	1.6	2.1	2.5	2.5	2.2	2.5	2.4	3.1	2.9	3.8	3.7	4.0	4.4	5.1	4.2	4.3	4.8
28 days-11 months.....	6.4	6.3	6.6	6.4	6.3	6.3	6.8	8.1	8.2	7.5	8.3	9.5	9.3	8.8	8.8	13.2	13.0	16.6	13.6	15.3	15.7
White:																					
Under 1 year.....	22.6	22.0	23.3	22.4	22.8	23.9	24.3	25.2	25.4	25.9	26.2	28.2	28.6	29.7	30.5	34.4	33.6	38.3	35.7	39.0	41.0
Under 1 day.....	9.9	9.4	9.6	8.7	9.4	9.6	9.5	8.2	9.1	9.7	9.0	9.4	9.8	9.4	10.3	10.2	8.9	10.1	10.8	11.7	12.0
1-6 days.....	5.3	5.4	5.9	5.7	6.2	6.5	6.3	7.1	6.6	7.0	7.1	6.8	7.2	8.2	8.4	7.7	7.9	7.7	7.8	8.3	9.2
7-27 days.....	1.6	1.6	1.8	1.9	1.4	1.9	2.3	2.3	2.0	2.3	2.2	2.9	2.6	3.4	3.4	3.7	4.2	4.9	4.0	4.2	4.6
28 days-11 months.....	5.8	5.7	6.1	6.0	5.8	5.9	6.2	7.7	7.6	6.9	7.8	9.0	9.0	8.7	8.5	12.7	12.6	15.6	13.1	14.8	15.3
Nonwhite:																					
Under 1 year.....	37.7	38.6	39.2	40.3	42.8	39.5	43.3	42.4	46.7	44.0	40.7	46.6	52.4	52.4	57.2	71.6	56.3	76.5	63.2	62.6	70.2
Under 1 day.....	14.5	14.1	14.0	15.1	15.0	12.4	14.5	12.5	14.6	11.6	9.1	13.6	15.3	13.0	12.4	19.9	9.9	9.7	14.9	13.6	17.8
1-6 days.....	7.9	8.2	8.0	9.1	11.3	11.5	9.6	9.4	9.8	10.1	9.9	10.2	11.8	14.7	17.3	16.7	13.5	13.1	15.3	11.1	15.5
7-27 days.....	3.3	3.1	3.9	4.2	3.2	4.2	5.2	6.1	5.9	5.3	5.4	5.8	9.5	14.0	10.8	10.6	8.5	9.3	7.2	8.9	10.0
28 days-11 months.....	12.0	13.2	13.3	11.9	13.2	11.5	14.0	14.4	16.3	16.9	16.3	16.9	15.9	10.7	16.7	24.5	24.5	44.4	25.7	29.0	26.9
IOWA																					
Total:																					
Under 1 year.....	21.9	21.5	22.7	20.9	20.6	22.1	21.3	21.7	24.5	25.0	24.8	25.7	26.6	28.5	29.9	30.3	33.1	34.0	33.5	36.3	36.5
Under 1 day.....	9.6	9.3	9.6	8.4	9.5	8.8	8.7	9.0	9.5	9.5	9.8	9.9	9.2	10.2	10.7	11.0	11.0	11.9	11.7	13.3	13.4
1-6 days.....	5.5	5.6	5.9	5.7	4.9	6.5	5.8	6.0	6.6	7.7	7.3	7.6	8.0	8.1	7.9	8.3	8.4	7.6	8.0	8.3	7.8
7-27 days.....	1.6	1.7	1.8	1.9	1.5	1.7	1.9	1.7	2.3	2.2	2.0	2.5	2.7	3.6	4.2	3.3	3.7	4.1	4.1	3.9	3.7
8 days-11 months.....	5.2	4.9	5.4	4.9	4.7	5.1	4.9	5.0	6.1	5.6	5.8	5.6	6.6	6.6	7.2	7.7	10.0	10.4	9.7	10.8	11.6
White:																					
Under 1 year.....	21.7	21.2	22.3	20.5	20.3	21.8	21.0	21.5	24.3	24.8	24.8	25.5	26.6	28.2	29.7	30.1	32.9	33.8	33.4	36.2	36.1
Under 1 day.....	9.6	9.1	9.5	8.3	9.5	8.7	8.5	8.9	9.6	9.4	9.7	9.9	9.2	10.1	10.6	11.0	11.0	11.8	11.2	13.3	13.3
1-6 days.....	5.4	5.7	5.8	5.6	4.8	6.4	5.8	6.0	6.7	7.7	7.3	7.6	8.0	8.0	7.8	8.3	8.4	7.6	8.0	8.3	7.8

7-27 days	1.5	1.7	1.8	1.8	1.5	1.7	1.8	1.7	2.3	2.2	2.0	2.5	2.7	3.6	4.2	3.2	3.7	4.1	4.1	3.9	3.7
28 days-11 months	5.1	4.7	5.3	4.8	4.6	5.0	4.8	4.9	5.9	5.6	5.8	5.5	6.7	6.5	7.0	7.6	9.9	10.4	9.6	10.7	11.3
Nonwhite:																					
Under 1 year	35.2	38.6	51.7	51.7	39.6	47.1	53.4	31.3	41.5	39.9	27.2	51.5	29.4	60.9	55.8	62.9	52.5	52.8	41.5	52.6	104.2
Under 1 day	14.1	20.3	17.2	14.8	10.9	10.2	23.7	13.6	7.4	19.2	16.0	10.7	13.7	13.9	14.6	8.6	9.3	25.4	6.4	21.1	20.8
1-6 days	7.0	2.0	16.1	11.1	10.9	19.1	3.9	4.1	5.9	7.4	1.6	12.4	9.8	18.9	14.6	20.0	9.3	8.8	19.2	10.5	4.2
7-27 days	3.0	3.0	6.9	7.4	5.5	3.8	5.9	2.7	5.9	5.9	6.4	5.3	2.0	2.1	2.4	3.6	9.3	5.9	—	—	12.5
28 days-11 months	11.1	13.2	11.5	18.5	12.3	14.0	14.8	10.9	22.5	7.4	3.2	23.1	3.9	21.0	24.3	25.7	24.7	11.7	16.0	21.1	66.7
KANSAS																					
Total:																					
Under 1 year	22.1	22.6	23.0	22.4	23.3	23.3	24.6	24.5	24.8	23.8	25.7	25.9	26.9	28.1	30.6	33.0	33.3	33.6	35.5	37.6	38.3
Under 1 day	9.7	8.9	9.4	8.9	9.3	9.8	10.2	9.4	10.5	9.5	10.3	10.1	10.4	10.2	11.2	9.9	10.6	12.2	13.4	13.2	13.4
1-6 days	5.5	6.5	6.5	6.2	6.3	6.6	6.5	6.4	6.5	6.2	6.9	7.2	6.8	7.5	8.1	8.3	7.7	6.7	7.1	7.4	7.4
7-27 days	1.7	1.8	1.8	2.1	1.9	1.6	2.2	2.3	1.9	2.2	2.2	2.1	2.7	2.6	3.2	4.2	3.5	3.4	3.2	4.0	3.5
28 days-11 months	5.2	5.3	5.3	5.2	5.9	5.3	5.9	6.4	5.9	5.9	6.3	6.5	7.0	7.7	8.0	10.5	11.6	11.2	11.9	13.1	14.0
White:																					
Under 1 year	21.3	21.4	21.8	21.4	22.6	22.3	23.7	23.6	24.0	22.7	24.7	25.4	26.4	27.3	30.4	32.0	32.5	32.7	35.0	36.8	37.1
Under 1 day	9.6	8.6	9.2	8.6	9.1	9.5	9.9	9.3	10.1	9.3	9.9	10.1	10.4	10.2	11.3	10.0	10.4	12.4	13.6	13.1	13.5
1-6 days	5.3	6.4	6.3	5.9	6.2	6.4	6.2	6.3	6.5	6.0	7.0	7.1	6.8	7.4	8.2	8.2	7.7	6.7	7.1	7.3	7.3
7-27 days	1.6	1.6	1.7	2.0	1.8	1.5	2.0	2.1	1.7	2.1	2.1	2.1	2.6	3.5	3.3	4.1	3.4	3.3	3.0	3.9	3.2
28 days-11 months	4.7	4.8	4.7	4.8	5.5	4.9	5.5	5.9	5.6	5.3	5.8	6.1	6.5	7.3	7.7	9.3	11.0	10.3	11.4	12.5	13.1
Nonwhite:																					
Under 1 year	33.4	39.1	40.3	37.4	33.8	41.0	43.1	41.9	40.8	45.8	47.1	38.3	40.1	47.8	35.0	59.6	52.4	59.0	50.5	58.0	69.9
Under 1 day	10.8	13.0	12.4	13.3	11.9	16.5	14.9	11.3	13.9	13.6	13.8	12.1	11.9	12.3	10.1	8.1	15.1	7.6	6.8	14.7	10.4
1-6 days	7.6	9.4	10.1	10.3	6.9	10.2	11.9	7.3	5.6	10.3	6.4	7.9	7.0	12.3	6.1	10.5	6.3	9.1	9.4	10.4	11.3
7-27 days	3.2	5.0	3.7	3.2	3.3	2.8	4.5	6.0	5.2	2.8	5.6	2.6	4.9	5.3	2.7	6.4	4.8	7.6	3.6	6.9	12.3
28 days-11 months	11.7	11.6	14.1	10.6	11.3	11.6	11.9	17.3	11.2	19.2	16.4	15.7	16.3	18.1	16.2	34.6	26.2	34.8	25.7	26.0	35.9
KENTUCKY																					
Total:																					
Under 1 year	27.9	27.3	29.1	28.7	28.8	30.4	30.4	33.2	35.3	32.9	34.9	41.2	39.8	37.1	40.0	46.9	46.7	50.0	48.4	53.9	53.1
Under 1 day	10.2	9.5	10.9	10.1	9.6	9.9	9.4	9.3	9.5	9.1	9.5	9.8	10.2	10.6	11.4	11.0	11.2	12.1	12.3	11.9	11.1
1-6 days	6.7	7.0	7.2	7.3	7.5	7.7	7.9	8.3	8.8	9.3	8.5	8.8	8.9	9.7	9.1	9.4	9.2	9.1	9.3	11.7	13.6
7-27 days	2.7	2.5	2.7	2.7	3.1	3.0	3.2	3.6	3.8	3.2	3.9	5.1	5.1	4.3	5.8	6.8	6.3	7.1	6.7	8.6	7.6
28 days-11 months	8.3	8.3	9.2	8.6	8.6	9.8	9.9	12.0	13.2	11.2	13.0	17.5	17.7	12.5	13.7	19.7	20.0	21.8	20.1	26.7	20.8
White:																					
Under 1 year	26.0	26.3	27.5	27.1	27.4	28.9	29.0	32.1	34.4	32.2	34.0	39.9	39.2	36.4	38.2	45.6	45.1	48.3	47.0	57.2	51.4
Under 1 day	9.8	9.2	9.7	9.8	9.2	9.4	9.1	8.9	9.4	9.0	9.5	9.8	10.2	10.5	10.8	11.0	11.0	12.1	12.2	11.9	11.0
1-6 days	6.5	6.9	6.9	7.0	7.3	7.5	7.7	8.1	8.5	8.0	8.3	8.4	8.6	9.5	8.9	9.2	9.1	8.7	9.1	11.2	13.1
7-27 days	2.3	2.4	2.6	2.6	2.9	2.9	3.2	3.5	3.6	3.2	3.8	4.9	5.0	4.3	5.5	6.6	6.1	6.7	6.6	8.5	7.3
28 days-11 months	7.3	7.8	8.3	7.7	8.0	9.0	9.1	11.6	12.8	10.6	12.4	16.8	15.4	12.0	13.0	18.9	19.8	20.8	19.1	25.7	20.1
Nonwhite:																					
Under 1 year	43.3	37.9	46.6	45.6	43.6	47.4	46.4	45.6	46.0	41.9	46.1	59.0	48.4	51.5	75.3	70.4	75.8	81.1	73.7	87.8	85.4
Under 1 day	14.1	12.3	13.8	13.4	13.7	15.3	13.3	14.0	10.7	10.1	8.9	10.4	10.6	11.6	22.1	12.0	13.8	12.3	15.6	12.1	13.1
1-6 days	9.1	7.9	10.1	10.1	9.7	9.7	10.3	10.3	12.1	8.6	10.8	14.3	12.9	13.6	14.1	13.3	11.7	13.8	12.1	20.4	18.8
7-27 days	6.7	3.7	4.2	3.7	4.5	3.4	3.7	4.6	5.4	4.0	4.8	7.8	6.0	4.4	11.5	10.5	10.8	13.1	9.0	11.2	14.7
28 days-11 months	18.4	13.5	18.6	18.3	15.6	19.0	19.2	16.6	17.8	19.1	21.6	26.5	18.9	21.9	27.6	34.6	39.4	40.0	37.0	44.1	34.7

TABLE 41.—Infant mortality rates by age and color: United States and each State, 1940-60—Continued

Area, age, and color	1960	1959	1958	1957	1956	1955	1954	1953	1952	1951	1950	1949	1948	1947	1946	1945	1944	1943	1942	1941	1940
LOUISIANA																					
Total:																					
Under 1 year	32.0	32.9	34.7	32.3	30.4	31.6	30.2	32.7	33.1	32.6	34.6	37.2	37.9	37.2	37.2	43.0	46.3	44.7	48.2	57.8	64.3
Under 1 day	11.0	11.2	11.7	11.5	11.1	11.9	11.3	10.4	10.8	11.6	11.9	12.6	13.4	12.8	13.2	12.7	12.3	11.7	13.1	15.9	15.7
1-6 days	7.6	7.7	9.1	8.1	7.3	7.3	7.6	8.3	7.6	7.5	8.3	7.3	7.5	8.3	8.2	7.9	8.5	9.4	8.8	10.1	11.1
7-27 days	3.1	3.8	3.7	3.0	3.2	2.8	2.4	3.3	3.1	2.9	3.2	4.2	4.1	4.3	4.8	6.2	6.4	5.5	6.3	9.4	10.0
28 days-11 months	10.3	10.2	10.2	9.7	8.9	9.6	8.9	10.7	11.6	10.6	11.1	13.1	12.9	11.7	10.9	16.2	19.2	18.1	20.0	22.4	27.5
White:																					
Under 1 year	22.6	21.9	25.2	24.2	22.3	22.7	22.6	22.8	22.9	23.6	26.4	27.2	28.6	29.4	29.4	33.2	35.2	34.7	37.0	44.3	47.8
Under 1 day	8.9	9.2	10.2	9.9	9.3	10.1	9.2	8.3	8.5	9.7	10.6	11.5	11.9	11.1	12.5	12.2	11.2	11.1	12.8	14.8	14.5
1-6 days	6.9	6.3	7.6	7.2	6.2	6.1	6.7	6.9	6.5	6.8	7.1	6.0	6.8	7.4	7.1	7.0	6.7	7.8	7.2	8.3	8.3
7-27 days	1.7	1.9	2.1	2.1	1.9	1.5	1.7	2.0	1.6	1.6	1.7	2.3	2.0	3.0	2.4	3.3	4.0	3.6	4.0	5.6	6.1
28 days-11 months	5.2	4.6	5.2	5.1	5.0	5.0	5.0	5.6	6.3	5.5	7.0	7.3	7.9	7.9	7.5	10.8	13.2	12.3	12.9	15.7	18.9
Nonwhite:																					
Under 1 year	46.9	50.1	49.6	45.1	42.8	45.1	42.0	48.0	48.5	46.1	46.4	52.3	52.5	60.5	50.4	58.3	63.8	61.0	65.4	77.1	87.6
Under 1 day	14.4	14.4	14.0	14.0	13.8	14.8	14.5	13.7	14.3	14.4	13.9	14.1	15.8	15.6	14.4	13.5	14.0	12.7	13.5	17.4	17.3
1-6 days	8.7	9.8	11.3	9.6	8.9	9.0	9.0	10.4	9.2	8.6	10.0	9.2	8.6	10.0	10.1	9.4	11.2	12.2	11.3	12.8	15.0
7-27 days	5.4	6.8	6.3	4.6	5.1	4.6	3.6	5.3	5.4	4.9	5.5	7.2	7.4	6.6	9.0	10.8	10.0	8.6	9.8	14.8	15.6
28 days-11 months	18.4	19.0	18.0	16.9	15.0	16.7	14.8	18.6	19.6	18.2	17.0	21.9	20.7	18.3	16.8	24.6	28.6	27.5	30.8	32.1	39.6
MAINE																					
Total:																					
Under 1 year	25.5	26.1	26.5	25.1	24.6	24.7	24.9	26.3	29.6	29.7	30.9	32.5	32.0	35.7	41.0	46.3	46.7	51.3	46.1	51.2	53.2
Under 1 day	11.2	10.4	9.2	10.0	9.0	9.3	8.4	9.6	10.1	10.3	9.9	10.7	9.1	10.8	13.8	13.8	14.8	13.1	12.8	14.1	14.5
1-6 days	5.4	6.4	6.0	6.3	6.5	6.6	6.5	6.2	8.2	7.5	9.2	8.3	8.0	9.3	9.0	8.7	8.7	10.9	9.0	11.1	13.1
7-27 days	2.3	2.1	2.3	2.2	2.0	1.6	2.0	2.3	3.1	2.8	2.6	2.8	3.7	4.0	5.7	4.4	3.7	6.3	4.5	5.4	5.9
28 days-11 months	6.6	7.1	9.0	6.6	7.2	7.1	8.0	8.2	8.3	9.1	9.2	10.7	11.2	11.6	12.5	19.3	19.5	21.0	19.9	20.5	19.7
White:																					
Under 1 year	25.7	26.2	26.5	25.2	24.5	24.2	24.9	26.3	29.5	29.6	30.8	32.4	31.9	35.7	40.9	46.1	46.5	51.3	45.9	51.1	53.4
Under 1 day	11.2	10.4	9.1	10.0	9.0	9.1	8.4	9.6	10.1	10.2	10.0	10.6	9.1	10.8	13.8	13.8	14.9	13.1	12.8	14.1	14.5
1-6 days	5.5	6.4	6.1	6.3	6.4	6.6	6.5	6.2	8.2	7.5	9.2	8.4	8.0	9.3	8.9	8.7	8.6	10.9	9.0	11.2	13.2
7-27 days	2.3	2.1	2.3	2.2	2.0	1.6	2.0	2.3	3.1	2.8	2.6	2.8	3.6	4.0	5.7	4.4	3.6	6.3	4.5	5.3	5.9
28 days-11 months	6.6	7.2	9.0	6.6	7.1	7.0	8.0	8.2	8.2	9.1	9.0	10.6	11.1	11.5	12.5	19.2	19.4	21.0	19.6	20.5	19.8
Nonwhite:																					
Under 1 year	12.9	19.8	31.0	19.0	38.9	36.1	26.8	33.8	53.6	117.6	50.8	114.8	90.9	81.1	111.1	132.4	83.2	66.7	108.7	75.0	-----
Under 1 day	6.6	15.9	17.7	4.3	11.1	39.7	8.9	—	35.7	39.4	—	57.1	—	—	—	20.4	—	—	—	25.0	-----
1-6 days	—	4.0	—	8.7	16.7	18.2	—	11.1	—	29.4	—	—	—	27.9	55.6	40.8	41.1	22.2	—	—	-----
7-27 days	—	—	4.4	—	11.1	—	—	—	—	—	—	—	80.3	—	—	—	13.7	—	—	60.0	-----
28 days-11 months	6.5	—	8.8	—	11.1	33.1	17.9	22.2	17.9	58.8	50.8	57.1	60.6	54.1	55.6	61.2	27.4	44.4	108.7	—	-----
MARYLAND																					
Total:																					
Under 1 year	27.3	28.6	28.8	28.1	26.0	27.6	27.2	27.6	27.3	24.9	27.0	30.5	28.8	31.6	34.0	38.0	41.5	43.0	43.9	52.0	49.1
Under 1 day	11.0	10.8	10.5	9.7	10.0	11.0	10.1	9.9	8.7	8.4	9.1	9.8	9.4	10.1	10.9	9.7	11.1	11.0	12.0	12.5	14.1
1-6 days	6.7	7.3	7.9	8.1	6.3	6.8	6.9	7.5	7.0	6.7	7.3	7.3	8.5	8.3	8.8	8.1	8.3	7.7	8.3	9.3	9.0
7-27 days	2.3	2.7	2.5	3.1	2.5	2.2	2.4	2.7	2.9	2.3	2.6	3.1	2.9	3.6	4.5	5.7	5.7	6.1	6.0	6.0	5.8
28 days-11 months	7.2	7.8	8.0	7.3	7.2	7.6	7.7	7.5	8.7	7.4	8.1	10.3	8.0	9.6	9.9	14.4	16.3	18.1	17.6	24.3	20.2

White:																					
Under 1 year.....	22.3	23.1	23.9	22.8	21.8	22.4	22.2	22.4	23.1	21.1	22.7	26.5	25.7	27.8	29.4	32.0	35.0	36.8	36.6	41.4	41.7
Under 1 day.....	9.6	9.6	9.1	8.3	8.7	9.2	8.7	9.2	8.2	7.5	8.2	9.2	9.1	9.6	10.2	9.3	10.5	10.4	11.3	11.6	12.9
1-6 days.....	6.1	6.2	6.4	6.9	5.7	6.1	6.4	6.4	6.3	6.2	6.8	6.4	7.5	7.0	7.7	7.0	7.5	6.9	7.3	7.8	7.8
7-27 days.....	1.5	2.1	2.0	2.3	2.0	1.6	1.9	2.2	2.4	1.9	2.0	2.8	2.4	3.2	3.4	4.0	4.5	5.6	5.2	5.4	5.0
28 days-11 months.....	5.0	5.2	6.3	5.3	5.4	5.4	5.2	5.8	6.1	5.5	5.8	8.1	6.7	8.1	8.1	10.8	12.6	13.9	12.8	16.6	16.0
Nonwhite:																					
Under 1 year.....	44.6	46.9	45.6	46.4	40.6	46.7	45.6	40.5	43.4	38.4	42.3	45.0	40.1	48.5	54.6	63.4	69.6	70.8	75.5	93.1	76.4
Under 1 day.....	15.8	14.8	15.2	14.7	14.7	17.7	15.1	12.6	10.5	11.9	10.4	11.6	10.6	12.6	13.9	11.5	13.7	13.6	14.9	15.7	18.6
1-6 days.....	9.1	10.9	12.8	12.1	8.3	9.6	9.1	9.1	9.9	8.4	11.1	10.7	12.2	14.1	13.6	12.8	12.7	11.4	12.7	15.0	13.1
7-27 days.....	4.8	4.8	4.2	5.7	4.0	4.1	4.3	4.7	4.6	3.7	4.7	4.3	4.6	5.6	9.3	9.3	10.9	8.7	9.7	8.1	8.8
28 days-11 months.....	14.8	16.4	13.4	14.0	13.5	15.3	17.0	14.1	18.4	14.4	16.1	18.4	12.7	16.3	17.8	29.7	32.3	37.1	38.2	54.3	35.9
MASSACHUSETTS																					
Total:																					
Under 1 year.....	21.6	22.3	22.8	22.7	22.4	21.9	23.1	22.1	23.3	22.1	23.3	24.5	26.8	28.1	31.6	31.6	33.1	34.2	32.0	35.4	37.5
Under 1 day.....	9.4	8.9	9.3	9.2	9.1	8.9	9.6	8.8	8.8	8.7	9.1	9.7	10.3	9.8	11.5	10.5	11.2	10.7	12.2	12.2	12.5
1-6 days.....	5.6	6.2	6.1	6.5	6.6	6.4	6.6	6.7	7.4	7.1	7.2	7.0	7.6	7.5	8.4	8.0	7.8	7.4	7.2	7.4	8.6
7-27 days.....	1.4	1.7	1.7	2.0	1.6	1.9	1.8	1.7	1.8	1.5	1.8	2.0	2.5	3.2	3.5	3.5	3.5	4.2	3.7	4.2	4.2
28 days-11 months.....	5.2	5.5	5.7	5.1	5.0	4.7	5.2	5.0	5.3	4.8	5.2	5.8	6.5	7.6	8.3	9.6	10.5	11.8	8.9	11.5	12.2
White:																					
Under 1 year.....	21.1	21.8	22.2	22.1	22.0	21.4	23.0	21.8	23.0	21.7	23.0	24.3	26.5	27.7	31.4	31.3	32.6	34.0	31.6	35.0	36.9
Under 1 day.....	9.1	8.8	9.1	8.9	9.0	8.7	9.6	8.7	8.7	8.6	9.1	9.5	10.2	9.7	11.5	10.3	11.1	10.5	12.1	12.1	12.4
1-6 days.....	5.6	6.1	6.0	6.4	6.5	6.4	6.6	6.6	7.3	6.9	7.1	6.9	7.5	7.5	8.4	7.9	7.8	7.4	7.1	7.5	8.5
7-27 days.....	1.4	1.7	1.6	1.9	1.6	1.8	1.7	1.6	1.7	1.5	1.8	2.0	2.4	3.1	3.5	3.5	3.5	4.3	3.7	4.2	4.1
28 days-11 months.....	5.0	5.2	5.5	4.8	4.9	4.6	5.0	4.8	5.2	4.7	5.1	5.8	6.4	7.4	8.1	9.5	10.2	11.7	8.7	11.4	11.9
Nonwhite:																					
Under 1 year.....	34.4	35.5	38.8	39.9	36.5	37.2	39.2	34.2	37.4	41.4	35.2	38.0	44.4	47.3	46.6	51.6	61.0	51.0	62.0	62.9	73.2
Under 1 day.....	15.4	12.2	14.0	16.3	14.1	16.2	8.6	11.0	12.7	12.0	9.4	18.0	18.1	13.4	14.7	21.4	17.0	19.4	16.2	24.1	14.8
1-6 days.....	7.0	8.6	9.2	7.5	10.8	8.5	7.9	8.8	9.0	14.9	11.6	10.2	10.1	9.8	6.0	12.7	8.9	8.1	14.4	6.9	13.9
7-27 days.....	1.9	3.1	4.1	4.0	3.7	4.3	3.1	3.4	4.6	2.9	4.0	3.9	5.0	7.7	7.3	3.2	7.3	4.0	6.3	3.4	13.8
28 days-11 months.....	10.0	11.5	11.5	12.1	9.0	9.7	9.6	11.0	11.1	11.6	10.3	6.9	11.1	17.0	18.7	14.3	26.8	19.4	25.2	24.1	31.7
MICHIGAN																					
Total:																					
Under 1 year.....	24.1	24.4	24.6	24.4	24.5	24.9	24.9	25.9	26.4	26.0	26.3	28.9	30.0	31.5	32.7	35.8	37.9	38.3	37.2	38.7	40.7
Under 1 day.....	10.6	10.8	10.6	11.0	10.4	10.6	10.0	9.5	10.9	9.6	9.7	9.8	10.5	10.9	11.2	11.2	11.2	10.7	11.8	12.1	12.6
1-6 days.....	6.0	5.9	6.2	5.9	6.2	6.6	6.5	6.9	7.2	7.3	7.1	7.8	8.0	8.9	9.1	8.5	8.7	8.1	8.6	8.4	9.0
7-27 days.....	1.7	1.8	1.9	1.8	1.9	1.8	2.0	2.1	2.1	2.1	2.2	2.9	3.3	3.2	3.7	4.1	4.6	5.0	4.7	4.4	4.9
28 days-11 months.....	5.7	5.9	5.9	5.8	6.1	5.9	6.4	7.3	7.2	7.0	7.3	8.4	8.2	8.6	8.8	12.0	13.4	14.5	12.2	13.8	14.2
White:																					
Under 1 year.....	22.1	23.0	23.3	23.0	22.9	23.2	23.7	24.5	25.5	24.8	25.4	27.8	29.2	30.4	32.0	34.9	37.0	37.4	36.5	38.3	40.0
Under 1 day.....	9.6	10.3	10.0	10.1	9.6	9.7	9.3	8.9	9.8	9.2	9.4	9.5	10.3	10.5	11.0	11.0	10.9	10.6	11.6	12.0	12.3
1-6 days.....	5.7	5.6	6.1	5.7	5.9	6.4	6.3	6.6	7.1	7.0	6.9	7.5	7.8	8.6	8.9	8.2	8.8	7.9	8.4	8.3	9.0
7-27 days.....	1.6	1.6	1.8	1.7	1.8	1.7	2.0	2.1	1.9	2.0	2.2	2.7	3.1	3.0	3.6	4.0	4.4	4.9	4.6	4.3	4.8
28 days-11 months.....	5.2	5.4	5.4	5.4	5.7	5.4	6.1	6.9	6.7	6.6	7.1	8.2	8.0	8.3	8.6	11.7	13.1	14.1	11.9	13.6	13.9
Nonwhite:																					
Under 1 year.....	40.4	35.9	34.4	35.6	37.0	38.5	35.1	37.9	35.6	38.4	35.1	40.9	39.5	48.0	43.6	50.6	53.2	55.6	52.5	49.1	56.7
Under 1 day.....	18.9	14.8	15.2	17.4	16.4	17.8	15.2	14.9	12.3	13.8	13.3	14.2	13.1	16.0	15.0	14.4	16.4	12.9	16.3	13.9	19.7
1-6 days.....	8.1	8.4	7.4	7.1	8.3	8.2	7.5	9.6	8.1	9.8	9.0	11.3	10.1	13.4	11.4	13.4	10.2	12.6	12.5	11.1	10.2
7-27 days.....	2.9	2.8	2.2	2.2	2.6	2.6	2.8	2.6	3.5	3.4	2.8	4.5	5.1	5.8	5.0	6.6	8.1	7.0	5.5	6.2	6.8
28 days-11 months.....	10.5	9.9	9.6	8.8	10.0	10.0	9.6	10.8	11.7	11.3	9.9	11.0	11.2	12.8	12.1	16.3	18.5	23.1	18.2	17.9	20.0

TABLE 41.—Infant mortality rates by age and color: United States and each State, 1940-60—Continued

Area, age, and color	1960	1959	1958	1957	1956	1955	1954	1953	1952	1951	1950	1949	1948	1947	1946	1945	1944	1943	1942	1941	1940
MINNESOTA																					
Total:																					
Under 1 year.....	21.6	21.1	22.8	23.0	21.4	21.8	21.8	23.2	21.8	23.5	25.1	25.6	26.9	28.6	28.6	31.1	31.3	30.9	29.6	34.5	33.2
Under 1 day.....	9.4	9.2	9.7	9.3	7.2	7.3	6.9	7.4	7.3	8.2	8.4	9.5	10.6	11.0	11.7	11.4	11.4	12.2	11.6	12.7	13.7
1-6 days.....	5.0	5.1	5.9	6.3	7.6	8.0	8.0	8.8	7.7	7.9	8.6	7.4	7.7	7.4	7.6	7.7	6.7	6.9	7.3	8.0	6.9
7-27 days.....	1.6	1.6	1.8	1.9	1.6	1.6	1.8	1.6	1.8	1.9	2.2	2.2	2.2	2.8	2.7	3.2	2.9	2.9	2.6	3.7	3.0
28 days-11 months.....	5.6	5.1	5.4	5.6	5.1	4.9	5.1	5.4	4.9	5.6	6.1	6.5	6.6	7.4	6.6	8.8	10.3	8.8	8.1	10.1	9.6
White:																					
Under 1 year.....	21.6	20.8	22.7	22.8	21.1	21.4	21.7	23.0	21.7	23.2	24.9	25.1	26.4	28.1	28.1	30.6	30.9	30.2	29.2	33.9	32.8
Under 1 day.....	9.5	9.2	9.7	9.3	7.0	7.3	6.9	7.4	7.3	8.2	8.4	9.4	10.6	10.9	11.7	11.3	11.5	12.1	11.6	12.6	13.7
1-6 days.....	5.0	5.1	5.9	6.2	7.5	8.0	8.0	8.8	7.7	7.8	8.6	7.3	7.5	7.4	7.5	7.7	6.7	6.8	7.3	8.0	6.9
7-27 days.....	1.6	1.5	1.7	1.9	1.6	1.5	1.8	1.6	1.8	1.8	1.9	2.2	2.2	2.8	2.7	3.2	2.9	2.9	2.6	3.6	2.9
28 days-11 months.....	5.5	5.0	5.3	5.4	5.0	4.6	5.0	5.3	4.8	5.4	5.9	6.2	6.2	7.0	6.2	8.4	9.8	8.3	7.7	9.7	9.3
Nonwhite:																					
Under 1 year.....	22.6	34.7	29.0	36.3	37.6	43.6	31.7	30.4	29.8	47.4	39.2	69.1	80.0	91.6	74.2	66.7	73.8	119.5	69.9	78.1	67.5
Under 1 day.....	6.7	12.6	11.0	10.3	16.0	8.3	8.1	8.9	9.6	10.1	10.8	18.5	18.7	19.5	18.5	13.6	3.2	23.9	12.2	17.7	14.7
1-6 days.....	3.7	6.9	4.1	10.9	11.1	7.5	7.3	6.3	5.8	13.1	8.8	14.8	6.7	9.0	14.6	9.5	5.5	81.9	5.2	8.3	7.3
7-27 days.....	0.6	2.5	3.4	1.4	—	3.0	4.1	0.9	1.9	2.0	1.0	3.7	5.3	7.5	4.0	6.8	—	5.0	5.2	8.8	7.3
28 days-11 months.....	11.6	12.6	10.3	13.7	10.4	24.8	13.2	14.3	12.5	22.2	18.6	32.1	49.3	55.6	37.1	36.7	64.6	65.7	47.2	42.7	38.2
MISSISSIPPI																					
Total:																					
Under 1 year.....	41.6	39.0	41.0	37.0	37.9	37.0	36.6	39.8	40.6	39.8	36.7	39.6	37.9	36.8	37.5	40.6	44.1	46.8	47.3	55.1	54.4
Under 1 day.....	11.9	11.5	11.8	11.0	10.7	10.9	11.2	11.7	11.8	12.2	11.6	11.0	12.0	11.1	12.3	11.4	12.1	12.7	12.8	13.9	13.9
1-6 days.....	9.0	8.7	8.7	8.5	8.7	8.4	8.9	10.1	9.9	9.4	7.2	8.8	9.5	9.4	8.4	8.9	8.0	9.6	9.0	10.0	10.4
7-27 days.....	4.4	3.8	4.4	3.8	3.9	3.4	3.5	3.8	4.2	4.2	3.8	4.4	4.1	3.7	4.7	4.8	5.5	5.6	5.4	6.6	6.4
28 days-11 months.....	16.3	15.0	16.1	13.6	14.5	14.2	13.0	14.2	14.7	13.9	14.2	15.4	12.3	12.7	12.1	15.6	18.5	18.9	20.1	24.6	23.6
White:																					
Under 1 year.....	26.6	24.6	26.8	25.8	27.0	24.9	26.2	28.8	27.6	30.3	28.6	31.7	34.1	31.6	34.6	35.9	38.3	42.0	38.7	47.6	46.6
Under 1 day.....	10.3	10.0	11.1	9.9	11.9	9.6	11.2	10.9	10.3	12.2	11.0	11.5	13.8	12.4	15.0	13.8	13.5	15.0	12.6	15.6	14.9
1-6 days.....	7.8	7.0	7.4	8.3	8.4	8.2	7.6	9.5	8.5	8.3	7.1	8.8	10.0	8.9	8.5	8.5	8.1	9.5	8.4	9.3	9.8
7-27 days.....	2.3	1.7	2.0	1.9	2.0	1.3	2.3	2.3	2.1	2.8	2.6	2.8	2.8	2.1	3.6	3.9	4.6	4.7	4.5	6.0	4.9
28 days-11 months.....	6.2	5.9	6.3	5.7	5.6	5.7	5.1	6.1	6.7	7.0	7.9	8.6	7.4	8.3	7.4	9.7	12.1	12.8	13.2	16.8	17.0
Nonwhite:																					
Under 1 year.....	54.3	51.3	52.8	45.9	46.5	46.4	45.1	48.4	50.6	46.8	42.7	45.8	41.1	41.9	40.2	44.4	49.0	50.9	54.4	61.2	60.6
Under 1 day.....	13.3	12.7	12.4	11.9	10.6	11.9	11.3	12.2	13.0	12.2	12.0	10.7	10.4	9.8	9.7	9.4	10.9	10.6	13.0	12.6	13.1
1-6 days.....	10.0	10.2	9.8	8.8	9.0	8.6	9.9	10.5	11.0	10.3	7.2	8.7	9.1	9.9	8.2	9.3	8.0	9.6	9.5	10.5	11.0
7-27 days.....	6.2	5.6	6.4	5.4	5.4	5.1	4.5	5.0	5.8	5.3	4.7	5.6	5.2	5.2	5.8	5.4	6.3	6.4	6.2	7.1	7.6
28 days-11 months.....	24.7	22.8	24.3	19.9	21.5	20.8	19.4	20.6	20.8	19.1	18.8	20.8	16.4	17.0	16.5	20.3	23.8	24.2	25.7	31.0	28.8
MISSOURI																					
Total:																					
Under 1 year.....	24.7	24.5	26.4	25.0	24.5	25.3	26.9	27.8	28.5	27.7	29.2	30.0	30.3	32.5	33.0	37.5	37.6	40.3	39.0	46.3	46.9
Under 1 day.....	9.7	10.0	10.7	9.7	9.9	9.7	9.9	10.3	9.9	9.8	10.8	10.8	10.1	10.6	11.0	10.5	10.6	11.6	12.8	13.9	14.0
1-6 days.....	6.1	5.9	6.5	6.2	6.2	6.5	6.6	6.9	6.6	6.9	6.7	7.1	7.7	7.5	7.6	7.1	7.2	7.7	8.0	8.2	7.8
7-27 days.....	2.2	2.3	2.3	2.4	2.1	2.2	2.8	3.1	3.1	2.7	3.2	3.1	3.7	4.7	4.6	5.1	5.3	5.3	4.6	5.4	6.1
28 days-11 months.....	6.7	6.3	6.8	6.8	6.2	6.9	7.7	7.6	8.9	8.3	8.4	9.0	8.9	9.6	9.9	14.8	14.5	15.6	13.7	18.8	19.0

White:	21.4	21.6	23.2	22.6	22.4	23.2	24.3	25.5	26.1	25.8	27.0	28.8	28.6	30.2	31.2	35.2	35.5	38.0	37.2	43.9	44.7
Under 1 year	8.5	9.3	9.6	8.9	9.1	9.0	9.1	9.8	9.3	9.2	10.0	10.4	9.6	10.1	10.4	10.1	10.0	11.4	12.3	13.4	13.7
Under 1 day	5.6	5.4	6.1	5.8	6.0	6.3	6.2	6.6	6.2	6.7	7.3	7.1	7.5	7.3	7.5	6.7	7.0	7.4	7.8	8.0	7.7
1-6 days	1.9	1.9	1.8	2.0	1.8	1.9	2.4	2.4	2.9	2.5	2.9	3.0	3.4	4.1	4.3	4.7	4.9	4.4	4.4	4.9	5.6
7-27 days	5.4	5.0	5.7	5.8	5.5	6.0	6.6	6.8	7.8	7.4	7.4	8.4	8.1	8.6	9.1	13.7	13.6	14.4	12.7	17.6	17.7
28 days-11 months																					
Nonwhite:	45.4	42.6	46.5	40.9	38.7	40.9	46.1	46.1	48.5	44.2	49.5	41.8	48.7	61.0	55.1	64.2	64.9	69.0	64.7	79.0	77.6
Under 1 year	17.1	14.6	17.9	14.8	15.5	14.6	15.9	14.6	15.5	15.0	18.3	15.1	14.9	17.1	18.4	15.0	19.0	14.8	20.4	20.9	18.1
Under 1 day	9.4	9.3	9.3	8.6	7.7	8.4	9.3	9.1	9.8	8.4	6.8	7.6	9.8	10.1	9.1	12.7	10.0	11.4	9.8	10.7	9.6
1-6 days	3.9	4.4	5.5	4.6	4.1	4.6	5.4	8.6	4.6	4.6	6.5	4.2	6.3	11.7	8.1	9.1	10.2	12.0	7.5	12.7	12.5
7-27 days	15.0	14.4	13.8	12.9	11.4	13.3	15.5	13.9	18.7	16.1	17.9	14.8	17.6	22.1	19.5	27.4	25.6	31.6	27.0	34.7	37.4
28 days-11 months																					
MONTANA																					
Total:	25.0	24.5	25.7	25.1	27.9	25.0	23.0	28.9	27.4	26.9	28.2	29.7	30.7	32.1	34.8	34.2	36.1	38.7	33.7	37.9	46.5
Under 1 year	9.2	9.0	9.4	8.6	9.3	9.8	8.3	10.7	10.6	9.9	10.2	10.9	11.1	11.0	12.4	9.6	11.1	12.6	10.8	11.7	16.0
Under 1 day	5.9	6.0	6.2	6.2	7.4	6.6	6.1	7.2	7.3	7.9	6.5	7.3	6.7	7.9	8.3	10.2	7.8	8.7	6.9	6.4	8.8
1-6 days	2.1	1.8	2.2	2.3	2.2	2.2	2.1	2.2	2.4	2.1	2.2	2.1	3.1	3.2	4.2	4.1	2.7	4.9	4.3	4.9	4.8
7-27 days	7.9	7.7	7.9	8.1	8.9	6.4	6.4	8.7	7.1	7.0	9.3	9.4	9.7	10.0	9.9	10.4	14.4	13.0	11.7	15.0	16.8
28 days-11 months																					
White:	24.2	22.6	24.3	23.0	26.2	23.8	20.6	26.1	25.7	25.0	25.9	27.4	28.4	28.1	31.3	31.5	30.6	35.2	31.6	34.0	42.2
Under 1 year	9.3	9.0	9.3	8.1	9.3	9.7	8.3	10.5	10.6	9.4	10.0	10.7	11.0	10.8	12.4	9.7	11.1	13.1	11.1	11.7	16.1
Under 1 day	6.0	5.9	6.2	6.1	7.6	6.7	6.0	7.0	7.3	7.9	6.4	7.1	6.5	7.9	8.1	10.1	7.7	8.0	6.5	6.4	8.5
1-6 days	2.0	1.8	2.2	2.1	1.9	2.1	1.8	2.1	2.4	2.1	2.0	2.1	2.9	2.8	3.8	3.3	2.2	4.6	4.2	4.5	4.8
7-27 days	6.9	5.8	6.7	6.6	7.4	5.2	4.5	6.5	5.5	5.7	7.4	7.6	8.1	6.7	7.0	8.3	9.5	9.5	9.8	11.3	12.9
28 days-11 months																					
Nonwhite:	34.5	50.8	47.2	56.5	55.3	44.3	64.9	83.5	58.2	59.2	70.3	71.6	71.9	113.2	103.3	78.1	128.0	96.5	66.3	100.0	115.9
Under 1 year	7.7	8.5	12.2	15.0	4.7	10.8	8.7	14.7	11.4	18.6	14.5	18.6	15.9	15.8	12.7	8.0	11.3	4.6	7.1	11.6	14.9
Under 1 day	4.8	7.6	6.6	7.1	9.9	3.9	7.6	12.3	8.0	8.1	7.2	11.1	11.3	8.6	12.7	11.2	8.1	12.3	12.7	5.8	14.9
1-6 days	2.4	0.8	2.8	4.4	7.8	3.9	7.6	4.9	3.4	2.3	6.0	3.7	7.6	10.0	11.1	15.9	11.3	3.2	5.6	10.1	5.9
7-27 days	19.6	33.8	25.5	30.0	33.0	25.6	41.1	51.6	35.4	30.2	42.9	43.2	39.1	78.8	66.8	43.1	97.2	70.4	40.9	72.5	80.2
28 days-11 months																					
NEBRASKA																					
Total:	21.9	23.5	24.7	23.9	22.8	23.7	23.1	24.4	23.5	23.6	25.0	24.1	26.8	27.8	30.2	28.5	38.0	35.5	33.4	34.6	36.0
Under 1 year	9.9	9.4	10.4	9.7	9.7	10.1	9.6	10.5	10.0	9.6	11.0	8.8	10.6	11.5	12.5	10.4	12.7	13.1	13.0	12.7	13.2
Under 1 day	5.9	6.2	6.3	6.3	5.9	6.6	5.8	6.3	5.9	6.6	6.8	6.9	7.5	6.7	7.5	7.3	7.9	8.2	6.6	7.5	7.6
1-6 days	1.5	1.8	1.9	1.8	2.0	1.8	2.2	1.7	1.7	1.9	2.2	2.2	2.8	2.8	2.9	2.6	2.5	3.1	2.5	3.8	3.3
7-27 days	4.6	6.0	6.1	6.0	5.1	5.2	5.6	6.0	5.8	5.4	5.1	6.2	5.9	6.8	7.3	8.2	10.0	11.1	11.4	10.6	11.5
28 days-11 months																					
White:	21.3	22.6	23.5	23.1	21.5	22.3	22.3	23.9	22.6	23.1	24.6	23.6	26.1	27.6	29.6	27.2	32.1	34.8	32.8	34.0	34.8
Under 1 year	9.7	9.3	10.0	9.5	9.3	9.3	9.4	10.2	9.8	9.4	10.9	8.7	10.5	11.5	12.3	9.9	12.6	12.8	12.9	12.5	13.1
Under 1 day	5.8	6.1	6.4	6.4	5.7	6.6	5.8	6.3	5.8	6.8	6.3	6.9	7.5	6.7	7.5	7.1	7.7	8.2	6.5	7.4	7.6
1-6 days	1.5	1.7	1.9	1.8	2.0	1.8	2.0	1.7	1.6	1.9	2.1	2.1	2.8	2.8	2.9	2.5	2.4	3.1	2.5	3.8	3.2
7-27 days	4.3	5.5	5.3	5.4	4.5	4.7	5.0	5.7	5.4	5.1	4.7	5.9	5.3	6.6	6.9	7.8	9.3	10.6	10.9	10.3	10.8
28 days-11 months																					
Nonwhite:	34.3	42.8	52.6	40.9	55.3	63.3	47.4	41.2	51.5	41.9	42.1	46.0	57.3	38.8	55.7	82.9	82.4	76.0	84.7	71.0	112.8
Under 1 year	13.2	13.8	19.5	15.1	20.5	32.1	15.8	21.6	16.5	16.0	15.3	13.4	14.7	11.3	20.9	31.3	18.7	50.0	30.3	21.6	21.3
Under 1 day	8.6	8.3	4.6	4.3	9.6	6.8	4.4	4.1	9.3	2.5	6.1	8.0	7.3	8.1	5.2	14.7	13.7	4.6	13.3	13.3	27.4
1-6 days	2.6	4.1	3.8	3.6	3.2	4.2	5.3	3.1	7.2	3.7	3.8	5.0	5.9	1.6	3.6	7.4	6.9	2.3	3.4	3.1	9.1
7-27 days	9.9	16.6	24.8	18.0	22.1	20.3	21.9	13.4	18.6	19.7	17.9	17.8	29.4	17.8	26.1	39.5	43.1	39.9	47.5	34.0	54.9
28 days-11 months																					

TABLE 41.—Infant mortality rates by age and color: United States and each State, 1940-60—Continued

Area, age, and, color	1960	1959	1958	1957	1956	1955	1954	1953	1952	1951	1950	1949	1948	1947	1946	1945	1944	1943	1942	1941	1940
NEVADA																					
Total:																					
Under 1 year.....	30.1	32.4	31.9	30.8	33.8	30.0	25.1	33.4	34.1	33.7	37.9	32.1	39.8	33.2	39.6	46.3	50.2	52.2	57.2	42.3	51.7
Under 1 day.....	10.9	12.2	11.3	11.5	11.4	12.7	8.4	12.7	11.9	12.8	17.7	14.7	12.7	12.9	13.7	12.6	10.2	16.9	10.4	15.0	18.5
1-6 days.....	8.4	7.1	9.7	7.9	8.7	8.4	6.7	8.1	9.7	9.1	8.2	8.2	15.4	8.7	9.7	10.5	13.5	12.9	7.5	9.5	10.9
7-27 days.....	1.8	3.0	2.4	4.0	2.7	2.4	1.4	3.3	3.1	1.5	1.9	2.2	3.8	3.0	3.4	6.0	3.3	3.6	5.4	0.9	1.4
28 days-11 months.....	9.1	10.1	8.5	7.5	11.0	6.4	8.7	9.4	9.5	10.3	10.1	7.1	7.9	8.7	12.8	17.2	14.2	18.8	24.8	16.8	20.9
White:																					
Under 1 year.....	29.6	28.9	30.5	27.4	29.2	28.2	21.6	29.6	30.2	30.9	33.5	31.0	33.3	32.3	38.2	43.2	49.2	48.3	54.9	41.3	49.2
Under 1 day.....	11.4	11.4	11.1	10.2	10.9	12.2	7.8	12.1	11.6	13.0	18.7	15.1	13.1	13.4	14.2	12.9	20.2	17.0	20.0	15.5	19.7
1-6 days.....	8.9	7.6	10.1	7.4	8.0	8.8	6.3	8.1	8.0	8.1	7.1	8.6	16.0	8.7	8.9	11.0	14.5	11.4	7.7	9.7	10.4
7-27 days.....	1.6	2.4	2.5	3.2	2.0	2.2	1.3	2.8	2.7	1.4	1.5	2.1	3.2	2.6	3.6	4.2	3.5	3.5	5.8	1.0	1.0
28 days-11 months.....	7.7	7.5	6.7	6.7	8.2	5.0	6.1	6.6	8.0	8.4	6.2	5.3	6.1	7.6	11.5	15.2	11.0	16.3	21.5	15.1	18.1
Nonwhite:																					
Under 1 year.....	33.0	56.8	42.1	59.2	72.0	43.8	55.0	67.8	75.4	60.8	89.3	45.0	61.0	47.4	55.9	35.3	63.4	105.3	90.4	56.3	78.2
Under 1 day.....	7.4	18.2	12.9	22.0	16.5	16.9	12.9	17.4	15.1	10.6	6.9	10.4	8.1	4.3	8.1	9.5	4.9	14.4	11.3	7.0	5.6
1-6 days.....	5.3	3.4	7.0	12.4	14.1	5.6	3.7	7.8	27.6	18.5	20.6	3.5	8.1	8.6	20.3	4.7	—	35.5	5.6	7.0	16.8
7-27 days.....	3.2	6.8	1.2	11.0	8.5	4.2	1.6	7.3	7.5	2.6	6.9	3.5	12.2	8.6	—	—	—	4.8	—	—	5.6
28 days-11 months.....	18.0	28.4	21.0	13.8	33.9	16.9	30.7	34.9	25.1	29.1	55.0	27.7	32.5	25.9	28.5	42.7	53.5	52.6	73.4	42.3	50.3
NEW HAMPSHIRE																					
Total:																					
Under 1 year.....	23.6	22.1	24.9	26.4	21.7	25.7	22.8	24.0	23.2	23.2	24.5	27.9	29.1	30.1	31.4	36.3	37.7	46.1	35.9	38.3	40.9
Under 1 day.....	10.4	8.7	11.5	10.1	8.5	10.5	9.4	9.3	9.7	8.0	10.1	11.5	12.6	10.6	10.5	12.5	14.0	14.4	13.0	14.0	13.6
1-6 days.....	6.9	5.9	6.3	6.8	6.2	6.8	6.1	6.1	5.7	7.1	6.6	7.8	6.6	8.3	7.8	8.6	6.2	10.1	7.6	8.5	7.9
7-27 days.....	1.7	1.9	1.4	1.9	1.8	2.4	1.8	2.2	2.0	2.0	2.1	2.3	2.8	3.7	2.8	3.4	3.5	4.6	3.2	3.5	4.1
28 days-11 months.....	4.7	5.6	5.7	7.6	5.2	6.0	5.5	6.4	5.8	6.0	5.7	6.3	7.1	7.5	10.3	11.9	13.9	17.0	12.1	12.4	15.4
White:																					
Under 1 year.....	23.7	22.0	24.9	26.2	21.6	25.8	22.9	24.0	23.2	23.1	24.3	27.9	29.1	30.0	31.2	36.3	37.6	46.1	35.9	38.4	40.9
Under 1 day.....	10.5	8.7	11.6	10.0	8.6	10.5	9.4	9.4	9.7	8.1	10.0	11.5	12.6	10.6	10.5	12.5	14.1	14.4	13.0	14.0	13.6
1-6 days.....	6.8	5.8	6.2	6.8	6.3	6.8	6.1	6.1	5.7	7.1	6.5	7.7	6.6	8.2	7.8	8.5	6.2	10.1	7.6	8.5	7.9
7-27 days.....	1.7	1.8	1.4	1.9	1.7	2.4	1.8	2.2	2.0	2.0	2.1	2.3	2.8	3.7	2.8	3.4	3.5	4.6	3.2	3.5	4.1
28 days-11 months.....	4.7	5.6	5.7	7.6	5.0	6.0	5.6	6.4	5.8	6.0	5.7	6.3	7.1	7.5	10.2	11.9	13.8	17.0	12.1	12.4	15.3
Nonwhite:																					
Under 1 year.....	10.6	33.5	29.4	69.0	71.4	—	—	31.3	62.5	33.5	142.9	50.0	—	90.9	111.1	71.4	71.4	69.7	—	—	142.9
Under 1 day.....	—	—	—	34.5	—	—	—	—	—	—	71.4	—	—	—	55.6	—	—	—	—	—	—
1-6 days.....	10.6	12.8	29.4	17.2	—	—	—	—	62.5	—	71.4	50.0	—	90.9	—	71.4	—	69.7	—	—	—
7-27 days.....	—	12.8	—	—	23.8	—	—	—	—	—	—	—	—	—	—	—	—	—	—	—	—
28 days-11 months.....	—	12.8	—	17.2	47.6	—	—	31.3	—	38.5	—	—	—	—	55.6	—	71.4	—	—	—	142.9
NEW JERSEY																					
Total:																					
Under 1 year.....	24.6	24.6	24.5	24.2	24.2	24.3	23.5	23.4	23.7	24.1	25.2	26.0	23.5	27.9	28.5	32.0	34.0	33.7	31.1	35.8	35.5
Under 1 day.....	10.2	10.0	10.4	9.8	9.9	9.8	9.1	9.0	8.8	9.5	9.8	10.1	9.8	9.9	10.4	10.7	10.9	10.4	10.7	12.2	12.4
1-6 days.....	6.4	6.7	6.4	6.7	6.4	6.6	6.3	7.0	7.0	6.6	7.1	7.2	7.7	8.1	8.1	7.9	8.2	8.1	8.2	8.1	8.1

	7-27 days.....	1.9	2.1	2.0	2.1	2.3	1.9	2.0	2.1	2.0	2.2	2.4	2.3	2.6	2.8	2.8	3.2	4.2	4.2	3.4	4.5	3.6
	28 days-11 months.....	6.0	5.7	5.6	5.6	5.7	6.1	6.0	5.3	6.0	5.7	6.0	6.4	6.4	7.0	7.2	10.2	10.8	10.9	8.9	11.1	11.4
White:	Under 1 year.....	21.9	21.7	21.3	21.6	21.3	21.6	21.1	21.4	21.4	22.2	22.8	23.5	24.7	26.3	27.1	30.1	31.9	31.5	29.2	32.9	32.8
	Under 1 day.....	9.4	9.1	9.2	8.8	9.1	8.7	8.3	8.2	8.1	8.9	9.1	9.4	9.3	9.4	10.1	10.2	10.3	10.0	10.3	11.6	11.7
	1-6 days.....	6.0	6.1	5.7	6.3	5.6	6.2	6.1	6.7	6.6	6.4	6.5	6.7	7.3	7.9	7.9	7.7	7.8	7.6	7.9	7.4	7.6
	7-27 days.....	1.6	1.7	1.8	1.9	1.9	1.8	1.8	2.0	1.8	2.0	2.1	2.0	2.4	2.5	2.7	2.9	4.0	4.2	3.2	4.3	3.6
	28 days-11 months.....	4.9	4.8	4.6	4.5	4.7	4.9	4.9	4.5	5.0	4.9	5.2	5.5	5.7	6.5	6.5	9.3	9.8	9.7	7.7	9.5	9.9
Nonwhite:	Under 1 year.....	41.7	43.9	46.2	43.2	46.4	46.1	43.9	41.1	45.5	42.2	47.5	49.2	45.2	47.6	48.0	57.3	60.3	63.3	58.3	72.3	67.4
	Under 1 day.....	15.4	16.4	18.4	16.7	15.9	18.3	16.8	15.4	15.6	15.1	16.1	17.5	15.0	16.7	15.3	17.5	18.9	15.5	15.9	19.1	19.9
	1-6 days.....	9.5	10.5	11.4	9.5	12.0	9.5	8.2	9.8	10.5	9.2	12.5	12.0	12.0	10.9	10.8	10.7	12.4	14.6	11.2	15.7	14.3
	7-27 days.....	3.6	4.8	3.9	3.8	5.1	3.2	3.6	3.2	4.3	4.2	5.2	4.5	5.0	6.3	5.0	7.1	6.5	5.0	5.5	6.8	4.3
	28 days-11 months.....	13.2	12.2	12.5	13.2	13.5	15.1	15.3	12.7	15.2	13.7	13.8	15.2	13.4	13.7	17.0	22.1	22.5	23.2	25.7	30.7	28.8
	NEW MEXICO																					
Total:	Under 1 year.....	33.2	32.9	37.3	39.4	35.9	43.0	42.5	45.7	47.5	55.4	54.8	65.1	70.1	67.9	78.2	100.8	89.1	91.6	97.9	97.5	100.6
	Under 1 day.....	9.3	9.9	10.9	10.7	11.4	10.6	11.1	12.2	12.6	12.9	13.5	12.7	15.3	15.1	16.1	15.8	15.0	18.2	18.0	20.4	20.4
	1-6 days.....	8.2	8.7	8.5	9.6	8.0	8.9	9.1	8.7	9.6	10.4	8.9	11.0	11.6	12.1	10.9	13.3	13.3	13.5	11.2	14.0	12.4
	7-27 days.....	2.6	3.0	2.9	3.1	3.3	3.8	4.0	4.3	4.8	6.1	4.8	7.8	8.6	9.3	9.9	12.0	9.0	12.0	10.0	11.4	11.4
	28 days-11 months.....	13.0	11.3	15.0	16.0	13.9	19.0	18.8	21.7	21.0	26.3	28.2	32.9	37.1	31.2	42.3	59.5	50.9	53.2	56.6	59.1	56.4
White:	Under 1 year.....	30.9	31.2	33.3	36.9	33.7	38.5	38.8	39.9	42.7	49.0	49.8	61.0	63.2	62.3	72.0	93.7	84.3	86.3	96.2	94.8	96.8
	Under 1 day.....	9.4	10.2	11.0	10.8	10.8	11.5	10.8	11.3	12.6	12.4	12.9	13.9	12.8	15.5	15.6	15.8	15.7	15.2	17.4	17.9	19.6
	1-6 days.....	8.2	8.6	8.3	9.8	8.2	8.6	8.8	8.1	9.4	10.0	8.8	10.4	11.0	10.6	9.1	12.5	12.6	13.0	11.0	9.9	12.1
	7-27 days.....	2.5	2.6	2.6	2.9	2.8	3.3	3.6	3.5	4.3	5.2	4.4	7.4	7.8	8.6	9.3	11.1	8.5	9.0	11.6	9.7	11.3
	28 days-11 months.....	10.8	9.8	11.5	13.5	11.9	15.0	15.6	16.9	16.4	21.4	23.7	29.3	31.5	27.6	38.1	54.3	47.4	49.1	56.2	57.3	53.8
Nonwhite:	Under 1 year.....	52.8	47.3	72.8	62.0	55.9	87.3	78.6	106.0	99.1	126.7	117.3	119.8	165.2	137.4	151.5	179.4	149.2	173.1	132.9	166.7	218.3
	Under 1 day.....	8.9	7.6	10.1	9.8	10.1	10.1	8.4	8.5	7.7	14.0	12.7	8.0	10.8	12.6	9.2	19.0	17.2	11.8	34.8	19.9	45.9
	1-6 days.....	8.2	9.8	10.4	8.4	6.0	10.9	11.8	14.8	11.5	15.5	9.7	13.6	20.8	28.9	33.3	22.1	22.3	20.3	14.8	23.6	19.7
	7-27 days.....	4.0	6.6	5.6	5.1	7.9	8.0	8.0	12.6	9.6	16.5	10.9	12.6	19.4	18.6	17.0	22.1	16.3	25.6	19.0	18.1	18.1
	28 days-11 months.....	31.7	23.4	46.7	38.7	31.9	58.3	50.4	70.1	70.4	80.7	84.0	80.6	114.2	76.3	92.0	116.2	93.5	115.4	64.9	105.1	139.7
	NEW YORK																					
Total:	Under 1 year.....	24.1	24.7	24.5	23.9	23.7	24.3	23.5	24.6	24.1	23.5	24.7	26.1	27.3	28.2	29.1	31.8	32.8	32.7	31.9	33.0	37.2
	Under 1 day.....	10.8	11.1	10.8	10.6	10.3	10.3	9.4	9.7	9.6	9.7	10.0	10.7	10.7	10.5	10.7	11.1	11.5	11.1	11.8	11.5	13.9
	1-6 days.....	5.9	6.0	5.7	6.1	6.1	6.5	6.5	7.0	6.6	6.6	6.9	7.0	7.7	8.0	8.3	8.0	7.8	7.8	7.6	8.6	7.9
	7-27 days.....	1.6	1.7	1.8	1.7	1.8	1.8	1.9	1.9	2.0	2.1	2.1	2.3	2.6	3.0	3.2	3.8	3.9	3.5	3.5	3.4	3.7
	28 days-11 months.....	5.9	6.0	6.1	5.4	5.6	5.7	5.7	6.0	6.0	5.2	5.7	6.2	6.4	6.7	6.9	8.8	9.6	10.3	9.0	9.5	11.7
White:	Under 1 year.....	21.5	22.1	21.8	21.5	21.8	22.4	21.9	22.9	22.4	22.0	23.2	25.0	26.0	27.1	27.9	30.5	31.4	31.6	30.9	32.1	36.2
	Under 1 day.....	9.6	9.7	9.6	9.5	9.4	9.3	8.5	8.9	8.9	9.2	10.2	10.1	10.0	10.3	10.0	11.8	11.0	10.6	11.4	11.3	13.6
	1-6 days.....	5.4	5.7	5.3	5.7	5.8	6.2	6.3	6.7	6.3	6.4	6.7	6.7	7.5	7.8	8.1	7.9	7.5	7.7	7.5	8.4	7.7
	7-27 days.....	1.4	1.5	1.6	1.6	1.6	1.6	1.8	1.8	1.8	1.9	2.0	2.2	2.4	2.9	3.0	3.6	3.9	3.5	3.5	3.3	3.6
	28 days-11 months.....	5.1	5.2	5.3	4.8	5.1	5.2	5.3	5.5	5.4	4.8	5.3	5.8	6.0	6.4	6.5	8.2	9.0	9.8	8.6	9.0	11.2
Nonwhite:	Under 1 year.....	41.6	42.6	43.4	42.3	38.8	40.6	37.7	40.7	40.4	38.3	39.4	38.3	42.5	43.6	48.6	53.1	57.4	55.4	54.5	54.3	56.5
	Under 1 day.....	19.2	20.2	19.5	19.6	17.8	18.7	16.7	16.9	16.1	16.8	17.3	15.4	17.2	17.3	17.3	16.2	20.3	20.8	21.2	15.4	20.0
	1-6 days.....	9.0	8.1	8.8	9.3	8.3	8.9	9.0	9.9	10.0	8.5	9.3	9.2	10.2	10.6	12.6	10.6	12.9	9.4	10.7	12.1	11.7
	7-27 days.....	2.5	3.2	2.9	3.0	3.2	3.2	2.8	3.0	3.1	3.7	3.2	3.1	4.4	4.5	5.6	7.0	5.3	4.3	4.1	4.6	4.4
	28 days-11 months.....	10.9	11.1	12.2	10.4	9.5	9.9	9.2	10.9	11.2	9.3	9.7	10.7	10.8	11.1	13.1	19.3	19.0	20.9	18.5	19.1	20.4

TABLE 41.—Infant mortality rates by age and color: United States and each State, 1940-60—Continued

Area, age, and color	1960	1959	1958	1957	1956	1955	1954	1953	1952	1951	1950	1949	1948	1947	1946	1945	1944	1943	1942	1941	1940
NORTH CAROLINA																					
Total:																					
Under 1 year.....	31.7	32.7	32.6	30.5	30.9	30.3	30.2	32.7	35.7	32.7	34.5	38.1	35.3	34.9	37.2	43.3	45.4	46.7	48.3	59.7	57.6
Under 1 day.....	10.2	10.4	9.7	9.5	10.0	9.3	9.5	9.6	9.6	9.2	9.5	9.9	10.1	10.7	11.4	10.1	11.0	11.6	11.9	13.4	15.1
1-8 days.....	7.0	8.1	8.3	7.3	7.3	7.3	7.1	7.4	8.7	8.3	8.2	8.9	8.9	9.3	9.0	9.1	8.7	9.6	9.3	10.0	11.1
7-27 days.....	3.1	2.8	3.0	3.1	3.1	2.9	2.8	3.3	3.7	3.1	3.6	4.2	4.1	3.8	4.6	5.7	5.7	5.9	6.8	7.4	7.3
28 days-11 months.....	11.5	11.4	11.5	10.6	10.5	10.8	10.8	12.4	13.6	12.1	13.1	15.1	12.3	11.0	12.2	18.4	20.0	19.7	20.3	29.0	24.1
White:																					
Under 1 year.....	22.3	24.4	24.5	22.4	22.9	22.6	22.1	24.6	26.4	25.6	26.7	30.2	29.5	30.9	32.7	37.5	38.8	41.6	41.4	49.9	49.8
Under 1 day.....	8.9	9.2	9.1	8.5	8.9	8.3	8.2	8.6	8.8	8.8	8.5	9.1	9.4	10.6	11.8	10.4	11.0	12.0	12.3	12.7	14.8
1-8 days.....	5.8	7.5	7.3	6.6	6.4	6.3	6.0	6.9	7.8	7.3	7.7	8.1	8.4	8.9	8.6	8.4	7.7	8.9	8.7	8.6	9.7
7-27 days.....	1.8	1.8	2.0	1.9	2.0	1.9	1.7	2.1	2.1	2.1	2.4	2.9	2.9	2.8	3.4	4.4	4.4	4.8	5.5	6.2	6.0
28 days-11 months.....	5.8	5.8	6.1	5.3	5.6	6.1	6.2	7.0	7.7	7.5	8.0	10.1	8.8	8.5	9.0	14.4	15.7	15.8	14.9	22.5	19.3
Nonwhite:																					
Under 1 year.....	52.4	50.2	49.2	46.6	47.2	45.8	46.5	48.8	54.0	46.8	49.7	54.2	47.6	44.5	47.9	55.5	60.0	58.7	63.7	80.5	73.8
Under 1 day.....	13.1	12.9	11.1	11.4	12.4	11.4	12.1	11.7	11.1	10.1	11.6	11.5	11.5	11.1	10.5	9.4	10.9	10.7	10.9	14.8	15.6
1-8 days.....	9.4	9.3	10.3	8.5	9.0	9.3	9.3	8.5	10.6	10.5	9.3	10.3	9.9	10.2	9.9	10.8	10.9	11.2	10.7	12.9	14.1
7-27 days.....	5.8	4.8	5.2	5.6	5.2	4.9	5.2	5.6	6.9	5.1	5.9	6.9	6.6	6.2	7.3	8.6	8.7	8.3	9.7	9.9	9.9
28 days-11 months.....	24.1	23.3	22.6	21.1	20.5	20.2	19.9	23.1	25.4	21.2	23.0	25.5	19.6	17.0	20.1	26.8	29.5	28.7	32.4	42.9	34.3
NORTH DAKOTA																					
Total:																					
Under 1 year.....	24.8	23.7	24.9	25.7	24.8	25.1	24.4	26.6	24.7	27.3	26.6	30.7	29.4	30.6	34.0	29.3	35.4	34.9	36.5	37.1	45.1
Under 1 day.....	10.2	9.0	10.3	11.0	11.0	9.6	9.6	9.9	9.6	10.1	10.0	11.0	9.8	9.9	12.4	9.1	11.7	13.6	13.0	12.0	15.8
1-8 days.....	7.5	6.4	6.1	5.4	6.7	7.3	6.6	7.6	6.8	6.7	6.8	8.5	8.3	8.7	7.4	7.4	7.2	7.0	8.2	7.0	8.0
7-27 days.....	1.4	1.8	2.2	2.1	1.9	2.3	2.4	2.2	2.2	2.5	2.2	3.2	2.8	3.5	4.3	2.9	4.7	4.0	4.0	4.2	5.5
28 days-11 months.....	5.8	5.6	6.4	7.2	5.2	6.0	5.9	6.9	6.1	8.0	7.2	8.0	8.4	8.5	9.9	9.9	11.8	10.2	11.4	13.9	15.9
White:																					
Under 1 year.....	24.1	23.0	23.6	24.2	24.0	24.0	23.7	25.6	23.4	25.6	29.3	28.0	29.8	33.2	28.9	34.2	33.6	35.8	35.0	43.3	43.3
Under 1 day.....	10.2	9.9	10.1	11.0	11.0	9.7	9.8	9.8	9.4	10.1	10.3	10.7	9.4	9.8	12.6	9.2	11.7	13.4	13.2	11.9	15.6
1-8 days.....	7.4	6.6	5.9	5.3	6.7	6.9	6.5	7.6	6.7	6.4	6.8	8.5	8.3	8.7	7.4	7.6	7.2	7.1	8.2	6.8	8.0
7-27 days.....	1.3	1.6	2.1	1.8	1.7	2.1	2.2	2.1	2.1	2.3	2.2	3.2	2.9	3.3	3.9	3.0	4.7	4.0	4.1	3.9	5.1
28 days-11 months.....	5.2	4.9	5.6	6.1	4.6	5.3	5.2	6.2	5.2	6.8	6.3	6.8	7.4	7.9	9.4	9.1	10.7	9.2	10.2	12.4	14.6
Nonwhite:																					
Under 1 year.....	43.3	42.3	65.8	67.7	54.1	66.8	47.9	61.6	73.9	91.7	65.1	94.3	90.2	72.5	64.7	45.7	85.2	86.8	63.4	99.1	103.8
Under 1 day.....	9.6	11.4	16.9	11.8	13.0	8.6	2.1	13.7	17.4	9.2	16.3	21.6	27.3	14.5	8.1	6.1	12.6	22.5	2.8	13.8	20.5
1-8 days.....	9.6	1.6	11.3	7.5	8.7	19.4	10.4	6.8	8.7	18.3	4.7	10.8	10.9	8.7	8.1	—	9.5	3.8	5.5	13.8	7.6
7-27 days.....	3.2	6.5	7.5	9.4	8.7	8.6	6.3	6.8	6.5	9.2	2.3	2.7	—	11.6	13.9	—	3.2	6.4	2.8	13.8	17.7
28 days-11 months.....	20.8	22.8	50.1	39.5	23.8	50.2	23.2	34.2	41.3	55.0	41.9	59.3	61.9	37.7	29.6	39.6	59.9	54.7	52.3	57.6	58.2
OHIO																					
Total:																					
Under 1 year.....	24.0	25.0	25.3	24.7	24.7	24.8	25.0	26.2	27.0	25.5	26.8	28.1	30.5	29.5	31.3	36.5	33.5	39.1	37.0	40.8	41.4
Under 1 day.....	10.5	10.9	10.8	10.1	10.2	10.2	9.8	9.7	9.7	9.5	10.3	10.0	10.4	11.1	11.5	12.1	11.7	12.0	12.1	13.5	13.5
1-8 days.....	6.2	6.5	6.6	6.6	6.5	6.6	6.9	7.0	7.3	7.7	7.2	7.1	7.1	8.1	8.6	8.1	8.2	7.5	7.7	8.1	8.4
7-27 days.....	1.7	1.8	1.9	2.1	2.1	1.7	2.1	2.1	2.3	2.2	2.3	2.9	3.1	2.7	3.3	4.0	4.4	4.9	4.4	4.7	5.0
28 days-11 months.....	5.6	5.7	6.0	6.0	5.9	6.1	6.2	7.2	7.4	6.7	7.2	8.1	8.9	7.7	7.9	12.2	14.2	14.7	12.8	14.5	14.5

White:																					
Under 1 year	22.2	23.0	23.3	22.8	23.1	23.4	25.0	25.5	24.6	25.7	27.0	29.4	28.6	30.6	35.3	37.2	38.0	35.6	39.3	40.5	
Under 1 day	9.7	10.1	10.0	9.2	9.5	9.3	9.0	9.2	9.4	9.2	9.9	9.8	10.1	10.8	11.2	11.8	11.4	11.7	11.7	13.1	13.4
1-6 days	5.9	6.1	6.2	6.2	6.2	6.6	6.8	7.1	7.1	7.0	6.9	6.8	7.9	7.9	8.5	8.0	8.0	7.4	7.6	7.9	8.4
7-27 days	1.6	1.7	1.7	1.9	2.0	1.5	1.9	2.0	2.1	2.1	2.2	2.8	3.0	2.6	3.3	4.2	4.7	4.2	4.5	4.5	4.8
28 days-11 months	5.2	5.1	5.4	5.5	5.3	5.7	5.7	6.8	6.9	6.3	6.6	7.6	8.5	7.4	7.7	11.7	13.6	14.2	12.1	13.8	14.0
Nonwhite:																					
Under 1 year	39.4	41.3	42.9	41.6	39.3	40.7	40.5	38.4	43.3	36.3	40.4	41.0	45.4	42.5	42.3	54.6	59.5	60.4	69.0	66.7	56.3
Under 1 day	18.1	18.1	17.9	17.5	16.5	17.8	17.9	14.7	13.4	12.5	15.4	12.5	14.5	15.9	16.5	16.8	15.7	17.4	19.5	20.3	15.8
1-6 days	9.2	9.9	9.6	9.4	9.3	9.9	8.3	9.6	13.3	9.3	8.8	10.0	11.3	10.7	10.0	10.3	12.3	11.0	11.5	12.2	8.6
7-27 days	2.5	3.2	3.8	3.3	2.7	2.9	3.6	3.0	4.0	3.3	3.1	4.2	5.3	4.1	4.8	6.9	6.9	7.2	7.7	6.8	8.3
28 days-11 months	9.6	10.1	11.7	11.3	10.8	10.1	10.7	11.0	12.7	11.1	13.1	14.4	14.4	11.8	11.0	20.7	24.6	24.8	30.3	27.5	23.5
OKLAHOMA																					
Total:																					
Under 1 year	25.5	24.1	27.4	25.6	26.6	26.7	27.3	28.6	30.8	30.2	30.8	34.4	32.3	32.5	40.0	41.2	42.5	41.4	47.7	49.9	49.9
Under 1 day	9.3	8.7	10.4	9.3	8.8	10.2	9.9	10.2	10.4	11.0	10.4	11.9	10.1	10.6	10.5	11.8	12.4	10.6	14.5	13.5	13.5
1-6 days	6.9	6.4	7.2	6.2	7.6	7.5	7.6	7.5	7.6	8.4	8.0	8.1	8.3	8.7	8.4	9.8	7.9	8.6	9.0	9.4	9.4
7-27 days	2.2	2.2	2.4	2.8	2.4	2.4	2.3	2.2	2.5	2.8	2.8	3.4	3.5	3.3	4.9	5.1	4.9	5.2	6.0	6.4	6.6
28 days-11 months	7.1	6.8	7.4	7.3	7.9	6.6	7.5	8.7	8.2	8.7	9.0	8.9	10.7	9.9	10.2	14.7	16.4	16.6	17.8	20.4	20.4
White:																					
Under 1 year	22.7	21.5	24.5	23.2	23.7	24.1	24.5	25.4	25.4	27.5	27.4	28.3	31.6	29.8	30.9	37.3	38.4	39.8	38.9	44.2	46.8
Under 1 day	8.9	8.1	9.8	8.9	8.6	9.5	9.6	10.0	10.3	10.7	10.2	11.2	12.0	10.1	10.6	10.7	12.3	12.8	10.7	14.6	13.7
1-6 days	6.6	6.3	6.8	6.1	7.3	7.2	7.2	7.0	7.1	7.9	7.5	7.6	8.1	8.3	8.1	9.5	7.7	8.3	8.8	8.6	8.8
7-27 days	1.9	1.7	2.0	2.4	1.9	2.0	2.2	1.9	2.1	2.3	2.3	2.2	3.0	2.9	3.2	4.3	4.5	4.4	4.9	5.6	6.0
28 days-11 months	5.2	5.4	5.9	5.8	5.9	5.3	5.5	6.6	5.9	6.6	7.4	7.3	8.5	8.5	8.9	12.8	13.9	14.3	14.5	15.4	18.3
Nonwhite:																					
Under 1 year	42.8	40.4	45.9	41.0	46.3	45.8	47.4	51.0	52.2	55.7	51.7	50.8	56.3	53.7	45.4	61.7	63.6	66.5	61.8	77.0	76.9
Under 1 day	11.6	12.4	14.2	12.0	10.1	15.3	11.7	11.6	11.4	12.9	12.5	10.2	11.2	10.4	10.4	9.2	8.2	9.2	9.4	13.4	11.0
1-6 days	8.6	7.3	9.7	7.1	9.3	10.1	9.9	11.7	10.9	12.2	12.0	11.8	10.0	12.4	10.2	12.9	9.4	10.6	10.4	16.7	14.3
7-27 days	4.1	4.8	5.1	5.2	5.6	4.7	5.1	4.2	5.0	6.1	6.5	7.0	7.1	8.5	3.9	9.6	9.8	9.8	7.8	8.9	12.5
28 days-11 months	18.5	15.9	17.0	16.7	21.3	15.7	22.6	23.6	24.9	24.4	20.7	21.8	28.0	22.4	20.8	30.0	36.2	36.9	34.2	38.0	39.1
OREGON																					
Total:																					
Under 1 year	23.2	25.1	23.4	21.9	23.0	24.1	22.6	23.2	24.0	23.6	22.5	24.6	25.5	24.7	27.7	28.7	30.5	30.0	30.5	30.7	33.2
Under 1 day	9.2	10.3	9.0	8.1	9.5	9.0	7.5	9.2	9.0	8.8	9.4	10.9	9.8	8.6	10.7	10.0	10.7	9.6	10.9	11.1	13.5
1-6 days	5.8	6.2	5.9	5.3	5.7	6.6	7.1	5.7	6.8	6.6	6.2	5.7	7.2	7.1	7.0	7.9	8.0	6.6	6.9	6.9	7.1
7-27 days	1.6	1.5	1.7	2.1	1.5	1.9	1.8	2.0	1.7	1.6	1.7	2.1	2.1	2.0	2.7	2.4	3.3	2.2	2.6	2.9	2.7
28 days-11 months	6.6	7.1	6.9	6.3	6.3	6.5	6.1	6.4	6.5	6.6	5.2	5.9	6.4	6.9	7.3	8.3	8.5	11.6	10.1	9.9	9.8
White:																					
Under 1 year	23.0	24.8	22.6	21.3	22.5	23.5	22.1	22.8	23.8	23.1	22.0	24.0	24.9	24.1	27.2	27.9	29.7	29.7	30.4	29.9	32.2
Under 1 day	9.1	10.3	8.8	8.1	9.1	9.0	7.5	9.0	9.1	8.6	9.3	10.8	9.5	8.4	10.8	9.8	10.7	9.6	11.0	11.0	13.4
1-6 days	5.8	6.2	5.7	5.3	5.8	6.6	7.0	5.6	6.8	6.6	5.9	5.6	7.1	7.1	6.9	8.0	7.9	6.6	6.8	6.7	7.2
7-27 days	1.6	1.5	1.6	1.9	1.5	1.8	1.9	2.0	1.6	1.6	1.8	2.0	2.1	2.0	2.6	2.5	3.3	2.2	2.6	2.7	2.6
28 days-11 months	6.5	6.8	6.5	6.0	6.1	6.2	5.8	6.2	6.4	6.3	5.0	5.6	6.2	6.6	6.7	7.7	7.8	11.2	10.0	9.5	9.0
Nonwhite:																					
Under 1 year	29.2	35.4	52.3	40.9	42.9	44.4	35.8	38.0	31.0	50.8	46.7	53.1	57.6	63.2	54.2	60.7	69.7	52.2	41.3	91.3	92.8
Under 1 day	12.7	10.1	14.3	9.7	25.9	10.9	8.2	14.0	6.9	19.2	14.1	16.3	22.4	19.9	5.5	20.3	9.0	8.7	6.3	19.0	17.2
1-6 days	4.6	6.7	11.3	4.9	3.0	8.2	11.2	3.0	8.0	8.2	13.4	9.8	16.0	12.6	10.6	5.2	11.2	2.9	12.7	19.0	6.9
7-27 days	0.7	2.5	5.1	10.7	1.0	6.3	—	1.0	4.6	2.7	1.4	7.0	4.8	3.6	6.2	—	2.2	2.9	—	15.2	10.2
28 days-11 months	11.2	16.0	21.5	16.6	18.0	19.0	16.4	16.0	11.5	20.0	12.7	19.6	14.4	27.1	35.0	34.7	47.2	37.7	22.2	53.0	53.4

TABLE 41.—Infant mortality rates by age and color: United States and each State, 1940-60—Continued

Area, age, and color	1960	1959	1958	1957	1956	1955	1954	1953	1952	1951	1950	1949	1948	1947	1946	1945	1944	1943	1942	1941	1940
PENNSYLVANIA																					
Total:																					
Under 1 year.....	24.5	24.9	25.5	24.5	24.5	24.6	24.9	25.7	25.9	26.0	27.6	29.2	28.4	31.1	33.0	37.9	40.0	37.9	38.2	40.9	44.7
Under 1 day.....	11.1	10.8	10.5	10.3	10.4	10.4	10.0	10.0	9.6	9.6	10.4	10.1	9.5	10.1	11.2	11.2	11.7	11.8	12.6	13.6	14.2
1-6 days.....	6.1	6.4	7.1	6.3	6.4	6.5	6.8	7.3	7.1	7.5	7.8	8.3	8.1	8.4	8.9	8.5	8.2	8.1	8.3	8.4	9.1
7-27 days.....	1.7	1.8	2.1	2.1	2.1	2.1	2.2	2.1	2.4	2.6	2.5	2.9	3.0	3.7	4.0	5.2	5.6	4.2	4.9	5.0	5.2
28 days-11 months.....	5.6	5.8	5.8	5.7	5.7	5.4	5.9	6.4	6.7	6.4	7.0	7.9	7.8	8.9	8.9	13.0	14.5	13.8	12.4	13.9	16.3
White:																					
Under 1 year.....	22.6	22.7	22.9	22.4	22.7	22.7	23.1	23.9	24.3	24.5	26.0	27.8	27.2	29.5	31.8	36.3	38.1	36.0	36.8	39.3	43.4
Under 1 day.....	10.2	9.8	9.3	9.3	9.5	9.6	9.3	9.3	9.0	9.1	9.7	9.7	9.0	9.6	10.8	10.7	11.3	11.2	12.3	13.1	13.8
1-6 days.....	5.9	6.1	6.6	6.0	6.1	6.2	6.7	6.9	6.8	7.2	7.4	7.9	7.8	8.1	8.7	8.3	8.0	7.7	8.1	8.2	8.9
7-27 days.....	1.6	1.7	1.9	2.0	1.9	1.9	1.9	2.0	2.3	2.4	2.5	2.8	2.9	3.5	3.9	5.0	5.5	4.1	4.7	4.9	5.1
28 days-11 months.....	5.0	5.1	5.2	5.1	5.2	5.0	5.3	5.8	6.1	5.8	6.5	7.4	7.4	8.3	8.5	12.3	13.4	12.0	11.6	13.1	15.6
Nonwhite:																					
Under 1 year.....	40.6	44.0	47.7	43.7	41.5	42.6	43.0	45.3	44.0	43.1	47.0	47.2	43.7	56.8	51.7	61.1	67.4	63.4	62.3	67.0	67.1
Under 1 day.....	19.3	19.9	20.8	19.5	18.5	19.1	17.3	18.3	16.4	15.1	17.8	15.5	15.0	18.0	18.2	17.6	18.5	20.9	18.0	21.0	20.4
1-6 days.....	7.8	9.2	12.2	9.3	9.1	9.6	8.3	11.3	10.0	10.7	12.7	13.3	11.7	13.0	11.7	12.4	11.6	13.2	11.4	11.5	11.8
7-27 days.....	2.4	3.3	3.5	3.6	3.7	4.4	5.3	3.5	3.8	4.4	3.4	4.9	4.6	7.8	6.4	7.6	7.7	6.9	7.9	7.0	7.1
28 days-11 months.....	11.1	11.6	11.3	11.4	10.2	9.5	12.2	12.2	13.8	13.0	13.1	13.6	12.3	18.0	15.4	23.7	29.6	27.4	25.1	27.5	27.9
RHODE ISLAND																					
Total:																					
Under 1 year.....	23.3	24.0	21.3	24.1	24.2	23.4	23.1	24.8	22.8	25.3	27.8	24.0	26.3	28.2	29.5	28.2	35.3	43.5	39.5	34.9	37.9
Under 1 day.....	9.5	9.9	8.7	11.1	10.5	9.6	9.0	9.7	8.9	10.3	10.4	9.4	11.1	10.9	10.4	9.5	11.1	10.0	10.8	13.2	13.9
1-6 days.....	5.7	6.4	5.2	5.6	6.2	6.9	7.3	7.7	7.0	8.1	9.3	7.6	7.5	7.2	10.0	6.5	7.9	8.2	8.2	6.2	8.1
7-27 days.....	1.0	1.9	1.9	1.8	1.5	1.5	2.1	1.7	1.9	1.8	2.2	2.1	2.0	2.8	2.5	2.9	3.9	3.0	3.0	2.9	3.9
28 days-11 months.....	7.0	5.8	5.6	5.5	5.9	5.5	4.7	5.7	5.0	5.1	5.9	4.9	5.7	7.3	6.6	9.3	12.5	17.3	11.8	12.6	11.9
White:																					
Under 1 year.....	22.4	23.7	20.0	23.9	23.2	23.2	22.1	24.6	22.4	24.3	27.2	23.4	26.1	27.6	29.0	27.3	35.0	43.1	38.5	34.5	36.8
Under 1 day.....	9.1	9.9	8.1	11.0	10.0	9.6	8.4	9.7	8.5	9.8	10.4	9.3	11.1	10.4	10.4	9.1	11.1	9.0	10.7	13.0	13.6
1-6 days.....	5.6	6.4	4.9	5.7	6.2	6.8	7.3	7.5	7.0	8.0	9.1	7.5	7.5	7.2	9.7	6.4	7.8	8.2	8.2	3.8	3.9
7-27 days.....	0.9	1.8	1.7	1.9	1.4	1.4	1.9	1.8	1.8	1.6	2.2	1.9	1.9	2.8	2.5	2.9	4.0	3.2	3.8	2.8	3.9
28 days-11 months.....	6.8	5.5	5.3	5.4	5.6	5.3	4.4	5.6	5.0	4.9	5.4	4.7	5.6	7.3	6.4	8.9	12.0	16.7	10.9	12.3	11.3
Nonwhite:																					
Under 1 year.....	44.4	31.7	53.1	27.7	52.1	31.7	57.1	33.2	39.5	58.6	51.0	45.0	36.1	53.6	53.6	63.1	51.9	59.3	87.4	51.0	85.7
Under 1 day.....	18.8	8.9	23.2	14.6	24.4	7.9	50.6	24.4	29.3	7.3	11.8	14.4	14.4	33.2	11.9	24.0	9.7	11.3	17.5	19.6	28.6
1-6 days.....	9.4	6.3	12.3	4.4	6.5	11.9	6.1	12.4	6.6	10.5	17.0	14.2	7.2	7.7	20.8	12.0	9.7	5.6	14.0	16.3	16.3
7-27 days.....	4.0	5.1	6.8	1.5	6.5	2.0	6.1	—	6.8	6.3	2.4	7.1	4.8	5.1	3.0	3.0	—	—	3.5	7.8	4.1
28 days-11 months.....	12.1	11.4	10.9	7.3	14.7	9.9	14.3	10.4	2.2	12.6	24.3	11.8	9.6	7.7	17.9	24.0	32.5	42.4	32.4	23.5	36.7
SOUTH CAROLINA																					
Total:																					
Under 1 year.....	34.3	35.0	33.9	31.6	32.2	34.1	32.9	34.5	41.0	36.4	38.6	39.0	40.4	39.5	41.4	49.9	54.9	55.1	58.7	75.0	63.2
Under 1 day.....	9.3	9.1	9.0	8.0	9.0	9.7	9.1	10.0	10.1	9.4	9.5	10.1	10.6	11.5	12.9	11.7	13.3	13.0	12.9	14.8	15.2
1-6 days.....	7.5	7.6	7.7	7.4	8.5	8.3	8.2	9.2	10.2	10.1	10.7	9.2	10.6	10.5	10.2	10.6	11.8	11.7	12.6	14.4	12.8
7-27 days.....	3.5	3.4	3.6	3.2	3.4	3.1	3.5	3.5	4.0	4.3	4.3	4.9	4.7	4.4	4.6	5.5	5.9	6.2	6.9	9.0	8.3
28 days-11 months.....	14.0	14.8	13.6	13.0	11.3	13.1	12.0	11.8	16.6	12.6	14.1	14.8	14.4	13.2	13.7	22.2	25.0	24.2	26.3	36.8	31.8

White:																					
Under 1 year	23.9	23.6	23.1	22.2	24.2	25.2	23.1	25.0	28.6	28.1	29.4	29.5	32.2	32.6	34.0	40.5	45.7	45.7	43.8	57.8	50.8
Under 1 day	9.0	8.1	8.3	7.4	8.6	8.9	8.7	9.2	9.5	9.0	9.4	9.5	10.3	11.9	12.3	12.2	12.8	13.7	13.8	14.5	15.3
1-6 days	6.5	7.0	6.8	6.0	8.0	7.5	6.9	8.3	8.6	8.7	9.4	8.1	9.0	9.0	9.0	9.4	10.6	10.4	9.5	11.7	9.8
7-27 days	1.9	1.6	1.8	1.6	2.1	1.9	2.1	3.8	2.3	3.1	2.5	3.1	3.2	3.1	3.3	4.0	4.8	4.6	4.5	6.8	4.9
28 days-11 months	6.5	6.9	6.2	6.2	5.5	6.9	5.4	5.6	8.2	7.3	8.1	8.8	9.8	8.7	9.3	15.0	17.6	16.9	16.0	24.8	20.8
Nonwhite:																					
Under 1 year	48.5	50.1	48.3	44.0	42.4	45.4	45.4	46.7	56.6	46.4	49.3	50.2	50.2	48.8	51.5	61.1	65.9	66.7	75.5	93.1	86.1
Under 1 day	9.8	10.6	9.9	8.8	9.5	10.7	9.8	11.0	11.0	9.9	9.7	10.8	11.0	11.0	13.6	11.1	11.7	12.2	11.9	15.1	15.1
1-6 days	8.8	8.4	8.8	8.0	9.2	9.4	9.8	10.4	12.4	11.8	12.3	10.6	12.6	12.5	11.8	12.0	13.2	13.3	16.1	17.3	15.9
7-27 days	5.7	5.8	6.1	5.3	5.0	4.5	5.3	5.6	6.2	5.7	6.3	7.0	6.5	6.1	6.4	7.3	7.2	8.1	9.7	11.4	11.9
28 days-11 months	24.2	25.3	23.5	21.9	18.7	20.8	20.5	19.8	27.1	19.0	21.1	21.7	20.1	19.2	19.6	30.7	33.7	33.3	37.9	49.3	43.2
SOUTH DAKOTA																					
Total:																					
Under 1 year	28.1	22.9	26.3	26.0	23.3	26.1	25.4	24.4	27.6	24.4	26.6	26.0	32.0	30.9	29.6	31.1	34.0	35.7	38.2	41.3	38.7
Under 1 day	10.7	7.8	9.0	9.4	8.6	10.0	10.0	8.7	11.1	8.9	8.0	8.5	11.3	10.3	10.2	10.6	8.7	11.2	12.3	14.3	14.0
1-6 days	6.1	5.6	6.2	6.2	5.7	5.8	6.2	6.7	6.1	6.6	7.6	6.4	8.6	8.5	7.5	5.9	8.7	7.6	9.5	7.3	8.4
7-27 days	2.7	2.0	2.4	1.7	2.3	2.2	2.3	2.0	2.4	2.5	1.9	2.8	2.7	3.6	3.4	3.1	3.8	3.0	3.4	4.1	4.6
28 days-11 months	8.6	7.6	8.7	8.6	6.7	8.2	6.9	7.0	8.1	6.4	9.1	8.2	9.4	8.5	8.6	11.5	13.6	13.9	13.0	15.5	11.7
White:																					
Under 1 year	24.2	20.1	23.0	23.0	20.1	23.1	23.2	22.7	25.1	22.9	23.4	24.1	29.1	28.6	26.0	27.9	30.6	30.9	34.3	36.6	34.6
Under 1 day	10.3	7.8	9.0	9.3	8.5	9.9	10.1	8.9	11.5	9.0	8.1	8.6	11.3	10.2	9.7	10.9	9.1	11.1	12.8	14.7	14.4
1-6 days	5.7	5.3	5.8	5.9	5.6	5.5	6.3	6.5	5.6	6.5	7.6	6.4	8.7	8.5	6.8	5.5	8.4	7.1	9.4	7.0	8.1
7-27 days	2.6	1.7	1.9	1.4	1.9	1.9	1.9	1.9	2.2	2.4	1.7	2.6	2.6	3.4	3.0	3.1	3.4	2.8	2.7	3.7	3.7
28 days-11 months	5.7	5.3	6.3	6.3	4.2	5.8	4.9	5.4	5.8	5.0	6.0	6.4	6.6	6.6	6.5	8.7	9.7	9.9	9.5	11.2	8.4
Nonwhite:																					
Under 1 year	76.0	61.4	70.9	71.8	77.9	85.8	65.8	54.7	82.9	53.5	87.5	70.3	96.5	84.7	108.0	87.5	101.9	123.3	94.1	112.6	100.7
Under 1 day	15.6	8.9	9.3	11.0	11.1	11.0	8.4	6.4	8.5	5.6	4.6	6.9	12.8	14.6	21.6	8.9	2.6	12.0	5.0	8.0	8.2
1-6 days	11.9	8.9	11.0	10.1	8.1	12.1	10.2	9.7	15.1	8.9	8.1	6.9	7.1	10.2	21.6	13.4	13.2	18.0	11.3	13.1	12.2
7-27 days	4.5	3.7	3.3	6.4	9.1	8.8	4.2	3.2	6.3	4.5	5.8	8.3	4.3	7.8	10.3	4.5	10.6	6.0	13.8	10.7	17.7
28 days-11 months	44.0	38.0	41.4	44.2	49.6	53.9	42.8	35.4	59.0	34.5	69.0	43.3	72.3	52.6	54.0	60.8	75.4	87.2	64.0	81.8	62.6
TENNESSEE																					
Total:																					
Under 1 year	29.4	30.3	30.9	29.2	27.5	29.2	30.3	30.3	33.3	34.1	36.4	40.2	37.7	36.3	38.5	47.7	45.5	44.8	46.4	54.3	53.5
Under 1 day	10.3	11.2	10.1	9.9	9.2	9.7	10.4	10.0	10.8	11.8	11.3	11.1	12.5	11.3	12.1	12.1	12.2	11.1	11.7	12.2	12.9
1-6 days	7.5	7.5	8.4	8.1	7.3	7.1	8.3	8.0	8.2	8.9	8.6	9.4	9.1	9.4	8.9	9.0	8.5	7.8	9.0	9.4	10.9
7-27 days	2.4	2.5	3.1	2.5	2.8	3.0	2.9	3.3	3.4	2.9	3.7	4.7	4.2	4.4	4.4	6.2	5.8	6.0	6.0	7.6	6.5
28 days-11 months	9.2	9.0	9.3	8.6	8.2	9.4	8.6	9.0	10.9	10.6	12.8	15.0	11.9	11.2	12.1	20.4	19.0	19.8	19.6	25.1	23.8
White:																					
Under 1 year	25.3	26.4	26.4	25.3	24.9	25.9	27.5	27.3	30.8	31.4	34.0	37.8	35.8	33.9	35.6	45.2	43.3	41.4	43.8	49.6	50.2
Under 1 day	9.3	10.4	9.0	9.3	8.7	9.1	10.0	9.5	10.5	11.3	10.9	10.6	12.2	10.9	11.8	11.5	12.1	10.6	11.4	11.7	12.7
1-6 days	7.0	7.4	7.5	7.0	7.3	6.6	7.9	7.6	7.8	8.3	8.2	9.0	8.7	9.1	8.4	8.6	8.1	7.5	8.5	8.2	9.7
7-27 days	2.0	1.8	2.4	2.1	2.5	2.6	2.2	2.5	3.0	2.6	3.3	4.5	3.9	4.0	4.7	5.8	5.6	5.3	6.0	7.1	6.3
28 days-11 months	6.8	6.8	7.4	6.9	6.4	7.7	7.4	7.6	9.6	9.2	11.6	13.7	11.1	11.0	10.7	19.2	17.6	18.0	17.9	22.6	21.5
Nonwhite:																					
Under 1 year	43.9	43.6	47.6	42.8	35.7	41.5	40.5	42.0	43.4	45.0	46.2	50.7	46.6	49.2	54.5	60.3	56.7	63.1	60.3	79.5	71.3
Under 1 day	13.9	13.8	14.2	12.0	11.0	11.8	12.1	11.9	12.0	13.5	13.1	13.2	14.1	13.5	14.2	14.7	12.9	13.7	13.3	14.7	14.1
1-6 days	8.1	8.1	11.7	11.3	7.3	9.0	10.0	9.6	10.0	11.0	10.2	10.9	11.0	11.2	11.1	11.0	10.3	9.7	10.3	15.8	13.2
7-27 days	4.0	4.8	5.4	4.2	4.0	4.9	5.6	6.3	5.3	4.0	5.1	5.8	5.4	6.5	9.0	8.1	7.0	9.8	6.1	10.1	7.4
28 days-11 months	17.6	16.3	16.3	14.8	14.4	15.8	12.8	14.2	16.2	16.2	17.9	20.7	16.1	18.2	20.1	26.4	26.5	29.9	28.9	38.9	36.5

TABLE 41.—Infant mortality rates by age and color: United States and each State, 1940-60—Continued

Area, age, and, color	1960	1959	1958	1957	1956	1955	1954	1953	1952	1951	1950	1949	1948	1947	1946	1945	1944	1943	1942	1941	1940
TEXAS																					
Total:																					
Under 1 year.....	28.9	28.5	30.6	29.5	29.5	30.3	31.1	34.2	34.2	38.9	37.4	42.7	46.2	41.1	41.7	48.8	50.4	51.4	53.6	56.6	68.3
Under 1 day.....	10.0	9.6	9.6	9.5	9.7	9.6	9.2	9.3	9.8	10.1	10.3	10.6	10.5	10.3	10.4	11.0	10.5	11.6	13.1	14.1	15.1
1-6 days.....	7.4	7.4	7.7	7.7	7.8	7.9	8.5	8.7	8.9	9.4	9.4	9.7	10.5	10.2	10.8	10.6	10.5	10.2	10.6	10.7	11.2
7-27 days.....	2.5	2.4	3.1	2.7	2.5	2.5	2.8	3.2	3.2	3.5	3.7	4.2	4.8	4.7	5.2	5.7	5.3	5.7	6.2	7.0	7.5
28 days-11 months.....	8.9	9.1	10.2	9.6	9.5	10.3	10.5	13.1	12.3	15.9	14.1	18.2	20.3	15.9	15.2	21.5	24.1	23.9	23.7	24.8	34.5
White:																					
Under 1 year.....	26.3	25.9	27.4	27.0	27.3	28.3	29.3	32.1	32.3	37.1	36.5	41.4	45.0	39.0	39.9	47.2	49.2	49.6	51.8	54.2	65.9
Under 1 day.....	9.4	9.1	8.9	8.9	9.1	9.1	8.8	9.0	9.4	9.6	10.0	10.2	10.2	9.8	10.1	10.8	10.4	11.4	12.7	13.8	14.8
1-6 days.....	7.1	7.1	7.2	7.4	7.6	7.7	8.2	8.4	8.6	9.2	9.1	9.5	10.2	10.0	10.4	10.2	10.3	9.8	10.2	10.1	10.6
7-27 days.....	2.2	2.1	2.4	2.3	2.2	2.2	2.5	2.8	2.9	3.2	3.5	3.9	4.4	4.2	4.5	5.0	4.8	5.2	5.7	6.3	6.7
28 days-11 months.....	7.6	7.6	8.9	8.3	8.4	9.3	9.7	11.9	11.4	15.1	13.9	17.8	20.1	15.1	14.8	21.3	23.7	23.2	23.1	24.1	33.9
Nonwhite:																					
Under 1 year.....	43.9	43.9	49.4	43.9	42.4	42.8	42.5	47.7	46.4	50.6	43.2	50.8	54.1	56.4	55.2	59.6	58.7	64.4	66.4	72.8	84.7
Under 1 day.....	13.3	12.3	14.0	12.5	12.7	12.5	11.6	11.2	12.5	12.7	12.3	12.8	12.4	14.1	12.8	12.5	11.4	12.9	15.6	15.9	17.3
1-6 days.....	9.4	9.4	10.6	9.4	9.5	9.2	10.6	10.4	10.6	11.0	11.0	11.2	12.5	12.0	13.6	13.4	12.0	13.4	12.9	15.0	15.8
7-27 days.....	4.4	4.7	7.0	4.9	4.3	4.6	4.7	5.4	5.1	5.6	4.8	6.1	7.6	8.7	10.5	11.2	8.6	9.3	9.7	12.0	13.0
28 days-11 months.....	16.8	17.4	17.8	17.1	15.8	16.5	15.7	20.8	18.3	21.4	15.1	20.8	21.6	21.6	18.4	22.5	26.7	28.8	28.2	29.9	38.6
UTAH																					
Total:																					
Under 1 year.....	10.6	20.0	22.1	21.6	21.8	20.4	20.8	22.8	24.2	23.9	23.7	25.3	27.4	25.1	27.2	31.1	33.9	31.4	33.0	29.7	40.4
Under 1 day.....	6.7	7.3	7.0	7.1	8.1	7.1	6.9	8.8	7.8	7.3	7.4	8.7	9.8	7.7	10.3	10.1	11.2	10.6	12.0	11.2	15.1
1-6 days.....	6.8	6.4	7.8	7.7	6.7	7.4	6.3	6.0	8.5	8.0	8.2	9.2	8.8	9.4	8.9	7.7	9.3	9.1	9.1	7.8	8.4
7-27 days.....	1.0	1.6	1.9	1.9	1.4	1.5	1.9	1.6	1.5	2.2	1.5	1.8	2.5	2.0	2.1	4.4	4.0	2.8	2.3	2.5	4.1
28 days-11 months.....	5.1	4.7	5.4	5.0	5.6	4.5	5.7	6.4	6.4	6.2	6.7	5.6	6.4	6.0	5.9	9.0	9.4	8.9	9.6	8.1	12.7
White:																					
Under 1 year.....	18.8	19.7	21.6	20.8	21.4	20.0	20.3	22.2	24.1	23.1	22.8	24.7	28.7	24.7	27.2	30.6	33.3	31.0	32.4	29.5	39.1
Under 1 day.....	6.6	7.3	7.0	6.9	8.1	7.0	6.8	8.8	7.9	7.4	7.2	8.5	9.6	7.6	10.1	9.9	11.1	10.7	11.9	11.3	15.5
1-6 days.....	6.8	6.4	7.8	7.7	6.7	7.4	6.3	6.1	8.4	7.9	8.2	9.1	8.5	9.5	9.0	7.7	9.3	9.1	9.1	7.7	8.9
7-27 days.....	0.9	1.6	1.9	1.8	1.4	1.5	1.8	1.6	1.5	2.2	1.5	1.7	2.5	2.0	2.1	4.2	3.8	2.8	2.2	2.5	3.3
28 days-11 months.....	4.5	4.3	4.9	4.4	5.2	4.1	5.5	5.7	6.3	5.6	5.9	5.4	6.1	5.7	6.0	8.8	9.2	8.4	9.1	8.0	12.0
Nonwhite:																					
Under 1 year.....	54.0	34.8	48.4	60.8	46.6	41.2	45.3	55.6	31.1	75.7	78.0	68.8	69.9	53.2	29.5	58.4	65.7	63.9	79.4	51.7	39.7
Under 1 day.....	12.6	6.3	5.3	17.1	8.1	8.2	12.9	8.9	4.8	5.4	14.5	25.4	21.3	15.2	18.5	18.2	18.2	4.6	21.2	—	20.7
1-6 days.....	9.0	6.3	9.7	5.7	6.1	6.2	8.6	2.2	9.6	13.5	8.7	10.9	24.3	—	7.6	3.6	7.3	9.1	5.3	—	—
7-27 days.....	3.6	3.2	1.9	3.8	6.1	4.1	4.3	4.4	2.4	2.7	2.9	10.9	—	—	3.7	18.2	18.2	4.6	5.3	—	20.7
28 days-11 months.....	28.8	19.0	31.0	34.2	26.3	23.7	19.4	40.0	14.4	54.1	62.0	21.7	24.3	30.4	3.7	18.2	21.9	45.7	47.6	25.9	48.3
VERMONT																					
Total:																					
Under 1 year.....	24.1	23.7	22.4	25.4	24.1	26.1	25.1	24.7	23.8	26.5	24.5	32.4	28.9	31.2	34.0	34.6	40.6	39.0	41.7	43.2	44.5
Under 1 day.....	10.4	9.8	10.8	12.1	11.2	10.2	10.4	10.9	9.5	12.5	8.8	13.7	9.3	10.1	12.0	10.9	15.7	14.2	15.7	15.4	15.4
1-6 days.....	6.7	4.6	5.1	5.9	4.4	7.8	6.9	5.2	6.2	5.7	6.3	7.3	9.1	6.7	7.9	7.3	7.3	6.3	7.8	8.6	7.2
7-27 days.....	1.6	2.0	1.5	1.8	1.3	2.1	2.4	2.1	1.8	2.5	0.9	3.2	3.4	4.3	5.1	3.1	3.5	4.4	5.3	4.7	7.1
28 days-11 months.....	5.4	7.2	5.0	5.6	7.1	6.0	5.4	6.4	6.3	5.8	8.6	8.2	7.2	10.1	9.0	13.4	14.1	14.1	12.8	14.5	14.8

TABLE 41.—*Infant mortality rates by age and color: United States and each State, 1940-60—Continued*

Area, age, and color	1960	1959	1958	1957	1956	1955	1954	1953	1952	1951	1950	1949	1948	1947	1946	1945	1944	1943	1942	1941	1940
WEST VIRGINIA																					
Total:																					
Under 1 year.....	25.5	27.2	26.4	27.4	25.2	27.3	28.3	29.8	34.4	32.0	36.1	39.6	40.2	38.0	40.9	52.0	52.0	52.1	53.0	60.9	53.7
Under 1 day.....	8.7	8.6	7.8	9.6	7.8	8.5	8.4	8.2	8.6	8.3	9.8	10.5	10.0	10.8	11.5	11.7	11.1	12.7	13.3	13.5	14.0
1-6 days.....	6.9	7.4	8.0	8.2	8.1	8.4	8.6	8.5	9.2	9.1	9.4	9.6	11.0	10.0	10.9	8.8	9.5	9.5	11.7	10.8	10.7
7-27 days.....	2.4	2.6	2.5	1.9	2.2	2.1	2.6	3.0	3.9	4.1	3.8	4.5	5.2	4.9	5.8	7.7	8.0	7.1	7.2	7.8	6.8
28 days-11 months.....	7.4	8.6	8.1	7.7	7.1	8.2	8.7	10.0	12.8	10.6	13.0	15.0	14.1	12.3	12.6	23.9	23.4	22.8	20.8	28.9	22.3
White:																					
Under 1 year.....	24.8	26.9	25.8	26.4	24.6	27.5	27.4	29.5	33.6	31.8	35.4	39.0	40.1	37.3	40.4	51.6	51.2	51.2	52.4	58.5	52.2
Under 1 day.....	8.8	8.7	7.8	9.4	7.4	8.7	8.2	8.4	8.5	8.2	9.6	10.4	10.0	10.5	11.4	11.7	10.8	12.7	13.2	13.0	13.9
1-6 days.....	6.9	7.3	7.9	7.9	8.2	8.4	8.5	8.6	9.1	9.2	9.3	9.4	10.9	10.0	10.8	8.4	9.3	9.3	11.6	10.3	10.4
7-27 days.....	2.3	2.6	2.5	1.7	2.1	2.2	2.5	3.0	3.7	4.1	3.7	4.6	5.2	4.9	5.8	7.8	8.0	6.9	7.1	7.4	6.6
28 days-11 months.....	6.8	8.3	7.6	7.4	6.9	8.1	8.2	9.5	12.4	10.3	12.8	14.7	14.1	11.9	12.4	23.8	23.0	22.3	20.5	27.8	21.3
Nonwhite:																					
Under 1 year.....	37.7	32.8	37.5	44.0	34.2	24.5	42.9	33.9	47.3	35.2	45.8	48.9	42.3	51.6	49.9	59.4	66.2	68.0	64.1	117.7	80.8
Under 1 day.....	6.3	6.3	8.4	14.4	14.0	5.4	11.4	6.4	10.3	8.8	13.4	12.1	10.8	16.4	13.5	11.7	15.2	13.4	14.7	24.1	15.1
1-6 days.....	7.9	9.0	9.3	12.3	6.2	8.5	11.4	7.1	10.6	7.8	10.5	13.4	12.6	9.5	11.9	15.4	13.9	14.2	14.3	22.4	15.5
7-27 days.....	4.7	3.1	3.1	4.6	3.7	1.6	4.4	3.4	7.2	3.3	4.8	4.1	5.4	5.3	7.4	6.6	7.4	10.4	10.4	16.8	10.5
28 days-11 months.....	13.8	14.4	16.8	12.7	10.3	8.9	15.8	17.1	19.2	15.3	17.2	19.3	13.6	20.2	17.2	25.7	29.6	30.0	24.7	54.4	39.7
WISCONSIN																					
Total:																					
Under 1 year.....	21.8	23.4	23.6	22.2	22.8	23.7	21.9	23.4	24.7	25.0	25.7	26.5	26.3	29.5	30.0	31.1	32.0	35.0	32.0	35.1	37.3
Under 1 day.....	9.8	10.1	9.7	8.9	9.2	10.4	8.7	8.6	9.4	9.6	10.1	10.1	9.9	10.9	10.9	10.6	10.1	11.3	11.3	12.5	13.4
1-6 days.....	5.3	6.0	6.1	6.0	6.1	6.2	5.9	6.7	7.0	7.2	6.7	7.1	7.2	8.2	7.9	7.6	8.2	8.4	7.0	7.4	8.1
7-27 days.....	1.4	1.5	1.9	1.7	1.9	1.5	1.7	1.8	2.0	2.0	2.3	2.2	2.2	3.0	3.2	3.2	2.9	3.6	3.2	3.4	3.8
28 days-11 months.....	5.3	5.8	6.0	5.6	5.6	5.6	5.6	6.4	6.2	6.1	6.5	7.2	6.9	7.3	8.1	9.8	10.9	11.7	10.5	11.8	12.0
White:																					
Under 1 year.....	21.2	22.6	23.1	21.5	22.2	23.1	21.3	23.0	24.2	24.3	25.2	26.0	25.9	29.0	29.8	30.7	31.4	34.6	31.5	34.5	36.7
Under 1 day.....	9.6	9.8	9.5	8.8	9.0	10.2	8.4	8.5	9.3	9.4	10.2	10.1	9.9	10.8	10.9	10.5	10.0	11.3	11.2	12.4	13.3
1-6 days.....	5.3	5.8	6.1	5.9	6.0	6.1	5.9	6.8	6.9	7.2	6.7	7.0	7.1	8.0	7.8	7.6	8.2	8.4	7.0	7.3	8.1
7-27 days.....	1.4	1.4	1.8	1.6	1.9	1.4	1.7	1.8	1.9	2.0	2.2	2.1	2.2	2.9	3.2	3.2	2.8	3.6	3.1	3.4	3.8
28 days-11 months.....	4.9	5.5	5.8	5.3	5.2	5.3	5.3	6.0	6.0	5.8	6.2	6.9	6.8	7.2	8.0	9.4	10.5	11.3	10.2	11.4	11.4
Nonwhite:																					
Under 1 year.....	35.3	45.7	35.9	40.9	41.8	42.5	42.9	39.1	44.5	57.7	48.3	59.9	55.1	70.3	49.9	70.9	78.4	70.8	79.6	83.6	86.2
Under 1 day.....	15.1	17.3	13.3	11.9	14.8	17.0	18.5	12.3	14.2	21.0	9.3	12.5	13.5	19.9	15.8	17.7	18.7	9.9	16.8	18.2	14.9
1-6 days.....	4.3	10.8	6.9	9.7	8.3	7.4	7.3	3.4	8.5	9.9	7.9	12.5	18.4	24.1	14.6	6.8	7.5	9.9	10.7	16.1	11.9
7-27 days.....	2.8	4.1	4.7	4.0	8.1	3.9	1.2	2.5	5.2	3.5	3.6	7.0	6.8	7.3	7.3	4.1	13.7	4.2	10.7	7.3	5.9
28 days-11 months.....	13.1	13.5	11.0	15.3	15.7	14.2	15.8	20.8	16.6	23.3	22.5	27.9	16.4	18.9	12.2	42.3	33.6	46.7	41.3	46.9	53.5

WYOMING																					
Total:																					
Under 1 year	28.2	26.9	27.8	26.5	27.8	28.5	30.2	27.7	32.3	29.0	32.5	37.4	39.5	34.0	33.1	40.0	41.2	37.1	45.1	43.2	44.7
Under 1 day	11.3	12.1	10.8	12.0	10.4	11.4	10.5	11.1	11.6	13.0	15.1	15.2	13.5	11.2	11.8	11.3	13.5	13.4	17.8	14.5	13.9
1-6 days	8.3	5.8	8.0	5.5	7.6	7.2	10.0	8.9	9.1	7.1	6.0	8.7	8.2	9.2	7.9	10.2	5.9	5.7	8.6	9.2	7.5
7-27 days	1.9	1.9	1.2	2.3	2.1	2.6	2.0	1.9	2.5	1.9	2.9	3.6	4.7	3.8	3.4	4.7	5.5	4.0	4.5	4.9	4.2
28 days-11 months	6.7	7.1	7.7	6.7	7.8	7.3	7.7	5.8	9.1	7.0	8.4	9.9	13.1	9.8	10.0	13.7	16.3	14.1	14.2	14.7	19.1
White:																					
Under 1 year	27.5	26.1	27.0	25.9	25.9	26.5	28.0	27.3	31.3	27.1	30.9	35.7	36.7	33.7	31.8	39.3	38.7	36.1	43.1	40.1	41.7
Under 1 day	11.2	12.1	10.7	11.8	10.1	11.5	10.3	10.8	11.8	13.1	14.9	14.8	13.1	11.2	11.9	11.1	12.8	13.7	17.0	14.1	14.2
1-6 days	8.3	5.9	7.9	5.4	7.2	7.0	9.9	8.9	9.3	7.2	6.0	8.8	8.2	9.4	7.9	10.5	5.3	5.3	8.5	8.7	7.1
7-27 days	1.6	2.0	1.3	2.4	2.1	2.2	2.0	2.0	2.2	1.7	3.0	3.4	4.6	3.6	3.3	5.0	6.5	3.8	4.4	4.4	3.6
28 days-11 months	6.4	6.2	7.1	6.3	6.6	5.9	5.9	5.6	8.0	5.1	7.0	8.8	10.8	9.5	8.6	12.8	15.1	13.2	13.1	12.9	16.8
Nonwhite:																					
Under 1 year	48.6	52.0	50.0	40.6	49.8	47.6	103.1	42.7	63.5	88.0	84.4	105.6	145.8	48.8	90.3	53.7	81.1	52.9	103.4	158.3	166.7
Under 1 day	13.9	12.0	14.3	18.8	19.5	7.3	19.1	31.4	4.0	12.0	22.2	33.3	22.0	12.2	6.9	16.5	24.0	8.4	42.2	28.8	—
1-6 days	10.4	4.0	10.7	6.3	19.5	14.6	11.6	8.5	4.0	4.0	8.9	5.6	10.4	—	6.9	4.1	15.0	11.1	12.0	23.8	23.8
7-27 days	10.4	—	—	—	3.9	14.6	3.3	—	11.3	3.0	—	11.1	10.4	12.2	6.9	—	6.0	5.6	6.0	21.6	31.7
28 days-11 months	13.9	36.0	35.0	15.6	46.9	51.1	63.7	12.8	43.7	64.0	53.3	55.6	99.0	24.4	69.4	33.1	36.0	27.9	43.2	79.1	111.1

1 By place of occurrence, Alaska prior to 1959 and Hawaii prior to 1960.

TABLE 42.—*Infant mortality rates for selected causes by age, color, and sex: United States, 1940-60—(Section A, 1949-60)*

[Rates are infant deaths per 100,000 live births in specified color-sex group. Numbers after causes of death are category numbers of the Seventh Revision of the International Lists]

Cause of death, age, color, and sex	1960	1959	1958	1957	1956	1955	1954	1953	1952	1951	1950	1949
ALL CAUSES												
Total:												
Under 1 year.....	2,604.0	2,638.7	2,706.8	2,634.5	2,598.6	2,641.3	2,658.2	2,778.1	2,844.1	2,844.7	2,921.2	3,193.8
Under 28 days.....	1,872.6	1,903.0	1,945.8	1,905.8	1,889.4	1,911.2	1,909.8	1,956.2	1,982.1	2,004.7	2,049.9	2,144.8
Under 1 day.....	1,034.2	1,029.8	1,021.5	994.8	992.7	1,000.2	962.6	965.5	972.5	977.7	1,015.0	1,046.7
1-6 days.....	636.3	660.4	691.7	675.9	672.5	696.1	714.0	746.0	753.0	768.9	769.3	784.2
7-27 days.....	202.2	212.8	232.6	235.1	224.3	214.9	233.3	244.7	256.6	258.0	265.5	313.3
28 days-11 months.....	781.4	735.7	761.0	728.7	709.2	730.2	748.4	821.9	862.0	840.1	871.4	989.0
White male:												
Under 1 year.....	2,600.5	2,628.3	2,674.3	2,638.1	2,624.7	2,671.6	2,697.6	2,840.1	2,868.6	2,915.6	3,021.3	3,249.4
Under 28 days.....	1,965.8	1,997.1	2,019.1	2,001.6	1,997.6	2,025.2	2,035.5	2,100.3	2,114.1	2,158.9	2,217.6	2,329.6
Under 1 day.....	1,085.6	1,076.4	1,065.1	1,042.1	1,043.6	1,048.8	1,018.1	1,037.6	1,043.7	1,054.8	1,097.1	1,150.9
1-6 days.....	694.0	727.5	737.9	738.0	738.8	776.0	795.5	832.3	830.4	857.3	864.1	873.5
7-27 days.....	186.1	193.2	216.1	221.5	205.3	200.5	221.8	230.3	240.0	246.8	256.3	305.3
28 days-11 months.....	634.8	631.2	655.3	636.6	627.1	646.4	662.1	739.8	754.5	756.6	803.7	919.8
White female:												
Under 1 year.....	1,963.8	1,996.8	2,064.8	2,006.7	1,995.5	2,034.7	2,058.8	2,147.5	2,214.6	2,235.4	2,312.9	2,502.0
Under 28 days.....	1,469.5	1,484.4	1,521.9	1,491.1	1,483.7	1,507.9	1,507.5	1,542.6	1,576.7	1,603.5	1,640.4	1,721.4
Under 1 day.....	829.0	825.4	826.4	802.2	792.6	813.6	779.6	780.2	798.7	800.1	834.5	862.4
1-6 days.....	495.1	505.7	531.2	520.8	524.5	537.4	551.8	577.7	584.1	600.8	600.6	619.6
7-27 days.....	145.4	153.2	164.3	168.1	166.6	156.9	176.0	184.6	193.9	202.6	205.3	239.4
28 days-11 months.....	494.3	512.5	542.9	515.6	511.8	526.7	551.4	604.9	637.9	631.9	672.5	780.6
Nonwhite male:												
Under 1 year.....	4,788.0	4,815.5	5,028.1	4,775.1	4,668.4	4,694.2	4,707.0	4,842.7	5,226.0	4,997.7	4,887.1	5,252.0
Under 28 days.....	3,004.1	3,068.7	3,201.3	3,074.7	3,039.5	3,020.2	3,012.9	3,009.0	3,155.5	3,104.9	3,076.0	3,211.7
Under 1 day.....	1,595.4	1,612.7	1,583.7	1,536.1	1,546.4	1,534.8	1,476.4	1,421.1	1,429.0	1,434.6	1,469.9	1,428.3
1-6 days.....	982.8	982.9	1,107.1	1,042.4	1,014.9	1,015.9	1,062.0	1,078.9	1,175.2	1,144.9	1,090.5	1,163.8
7-27 days.....	425.9	473.1	510.5	496.2	478.2	469.5	474.4	509.0	551.2	525.4	515.6	619.5
28 days-11 months.....	1,783.9	1,746.8	1,826.8	1,700.4	1,628.9	1,674.0	1,694.1	1,833.7	2,070.5	1,892.9	1,811.1	2,040.3
Nonwhite female:												
Under 1 year.....	3,845.6	3,934.5	4,099.6	3,956.0	3,730.8	3,863.7	3,856.5	4,083.7	4,174.9	3,955.4	3,993.4	4,204.2
Under 28 days.....	2,361.6	2,458.1	2,592.9	2,474.4	2,358.2	2,411.8	2,373.3	2,448.2	2,458.2	2,355.2	2,423.3	2,496.3
Under 1 day.....	1,274.9	1,282.6	1,277.7	1,243.8	1,192.2	1,235.1	1,170.8	1,158.8	1,121.5	1,106.3	1,123.9	1,128.7
1-6 days.....	715.6	789.8	890.1	805.1	762.9	799.0	806.6	869.7	865.7	847.4	859.8	842.7
7-27 days.....	371.0	385.7	425.1	425.6	403.1	377.7	395.9	429.7	456.0	401.5	439.6	524.8
28 days-11 months.....	1,434.1	1,526.4	1,506.7	1,481.5	1,372.6	1,451.9	1,483.2	1,625.6	1,731.7	1,600.1	1,570.1	1,708.0
CERTAIN GASTRO INTESTINAL DISEASES (045-048, 543, 571, 572)												
Total:												
Under 1 year.....	64.9	64.1	67.9	77.9	72.6	87.2	96.9	120.5	127.0	120.2	120.1	184.0
Under 28 days.....	0.3	0.4	0.6	0.8	0.6	0.8	0.9	1.2	1.5	1.4	1.3	2.5
Under 1 day.....	—	—	0.0	—	0.0	0.0	0.0	—	—	0.1	0.0	0.2
1-6 days.....	0.0	0.1	0.2	0.0	0.2	0.2	0.2	0.2	0.4	0.4	0.2	0.3
7-27 days.....	0.3	0.3	0.4	0.7	0.4	0.6	0.6	1.1	1.1	0.9	1.0	2.0
28 days-11 months.....	64.5	63.7	67.4	77.1	72.0	86.3	96.0	119.3	125.4	118.8	118.8	181.5

White male:														
Under 1 year	41.4	41.7	48.4	50.7	51.9	62.9	74.1	92.9	100.8	102.4	110.2	167.2		
Under 28 days	0.3	0.3	0.3	0.6	0.5	0.3	0.7	0.6	1.3	1.5	1.7	2.6		
Under 1 day	—	—	—	—	0.1	—	—	—	—	—	—	0.1		
1-6 days	0.1	0.2	0.1	0.1	0.3	0.1	—	0.1	0.4	0.4	0.3	0.4		
7-27 days	0.2	0.1	0.3	0.5	0.2	0.3	0.7	0.5	0.9	1.1	1.3	2.1		
28 days-11 months	41.2	41.4	48.1	50.1	51.4	62.5	73.4	92.3	99.4	100.9	108.6	164.5		
White female:														
Under 1 year	32.2	35.6	41.3	47.6	44.3	54.1	62.1	79.7	77.6	85.6	98.4	148.9		
Under 28 days	0.1	0.2	0.3	0.4	0.4	0.6	0.5	0.7	0.9	1.0	0.9	2.2		
Under 1 day	—	—	0.1	—	—	—	0.1	—	—	0.1	0.1	0.2		
1-6 days	0.1	0.1	—	—	0.1	0.1	0.1	0.1	0.2	0.4	0.1	0.2		
7-27 days	—	0.2	0.3	0.4	0.3	0.4	0.4	0.6	0.7	0.4	0.7	1.3		
28 days-11 months	32.1	35.4	40.9	47.2	43.9	53.6	61.5	78.9	76.7	84.7	87.5	146.7		
Nonwhite male:														
Under 1 year	233.5	217.5	218.9	264.0	232.7	272.7	287.1	347.7	413.9	315.9	275.9	394.2		
Under 28 days	1.8	1.2	2.5	2.3	1.3	3.4	3.8	5.4	3.8	3.9	2.0	2.5		
Under 1 day	—	—	—	—	—	—	—	—	—	—	—	—		
1-6 days	—	—	1.3	—	0.6	1.0	2.1	0.7	1.5	1.5	0.8	—		
7-27 days	1.8	1.2	1.3	2.8	0.6	2.4	1.7	4.7	2.3	2.3	1.2	2.5		
28 days-11 months	231.7	216.3	216.4	261.2	231.4	269.4	283.3	342.2	410.1	312.1	273.9	391.7		
Nonwhite female:														
Under 1 year	202.1	192.5	176.8	219.2	191.9	236.7	249.7	312.1	314.1	250.6	220.0	305.6		
Under 28 days	0.6	1.6	1.3	1.6	1.6	3.4	1.1	4.1	4.2	0.8	0.8	3.0		
Under 1 day	—	—	—	—	—	0.7	—	—	—	—	—	0.4		
1-6 days	—	—	0.6	—	—	0.7	0.4	0.4	1.2	—	—	0.3		
7-27 days	0.6	1.6	0.6	1.6	1.6	2.1	0.7	3.7	3.1	0.8	0.8	1.7		
28 days-11 months	201.5	191.0	175.5	217.6	190.2	233.3	248.7	308.0	309.9	249.9	219.2	302.6		
DIARRHEA OF NEWBORN (764)														
Total:														
Under 1 year	10.9	11.6	12.6	12.1	12.7	13.5	17.4	17.9	20.1	18.3	20.5	32.1		
Under 28 days	10.8	11.6	12.6	12.1	12.6	13.3	17.3	17.6	19.9	18.0	20.0	31.3		
Under 1 day	0.1	0.1	0.1	0.2	0.0	0.1	0.2	0.1	0.2	0.2	0.1	0.2		
1-6 days	0.9	0.9	1.2	1.2	1.2	1.5	1.6	2.1	2.0	1.8	1.7	1.9		
7-27 days	9.9	10.5	11.3	10.6	11.4	11.8	15.5	15.4	17.7	15.9	18.2	29.2		
28 days-11 months	0.1	0.0	0.1	0.0	0.0	0.1	0.2	0.3	0.2	0.3	0.5	0.8		
White male:														
Under 1 year	6.8	6.2	9.0	8.7	8.9	10.4	14.4	12.9	17.5	16.0	18.3	30.6		
Under 28 days	6.8	6.2	9.0	8.7	8.9	10.3	14.2	12.8	17.4	15.7	17.8	29.3		
Under 1 day	0.1	0.1	0.2	0.1	0.1	0.2	0.2	—	0.3	0.1	0.1	0.1		
1-6 days	0.5	0.8	0.9	1.0	0.9	1.1	1.0	1.1	1.1	1.7	1.5	1.5		
7-27 days	6.2	5.4	8.0	7.6	8.0	9.1	13.1	11.7	11.0	13.8	16.3	28.1		
28 days-11 months	—	—	—	0.1	—	0.1	0.1	0.1	0.1	0.4	0.4	0.9		
White female:														
Under 1 year	5.2	5.7	5.9	5.8	6.8	7.3	10.3	11.2	12.3	12.8	14.7	23.0		
Under 28 days	5.2	5.7	5.9	5.8	6.7	7.1	10.2	11.0	12.2	12.5	14.4	22.2		
Under 1 day	0.1	0.1	0.1	0.1	0.1	—	0.1	0.1	0.1	0.1	0.1	0.1		
1-6 days	0.5	0.6	0.6	0.4	0.6	0.8	1.1	1.3	0.8	0.8	0.9	0.7		
7-27 days	4.6	5.0	5.2	5.3	6.0	6.3	9.0	9.6	11.3	11.6	13.5	21.4		
28 days-11 months	—	—	0.1	—	0.1	0.1	0.1	0.2	0.1	0.3	0.3	0.7		

TABLE 42.—Infant mortality rates for selected causes by age, color, and sex: United States, 1940-60—(Section A, 1949-60)—Continued

Cause of death, age, color, and sex	1960	1959	1958	1957	1956	1955	1954	1953	1952	1951	1950	1949
DIARRHEA OF NEWBORN (764)—continued												
Nonwhite male:												
Under 1 year.....	41.6	50.1	46.0	44.0	47.0	51.8	49.0	—	54.6	48.6	56.4	78.6
Under 28 days.....	40.7	49.8	45.7	44.9	47.0	51.5	48.7	58.7	54.2	47.8	54.0	78.2
Under 1 day.....	0.3	0.9	0.3	0.9	—	0.3	0.7	58.7	0.4	1.2	0.3	—
1-6 days.....	2.7	2.9	5.0	5.3	3.5	6.4	4.1	0.7	10.2	5.3	5.2	10.0
7-27 days.....	36.8	46.1	40.4	38.7	43.5	44.7	43.3	8.7	43.6	40.9	47.9	68.2
28 days-11 months.....	0.9	0.3	0.3	—	—	0.3	0.3	49.3	0.4	0.8	2.4	0.4
Nonwhite female:												
Under 1 year.....	33.2	35.0	37.2	34.2	33.1	29.2	46.5	—	50.2	36.1	34.3	52.3
Under 28 days.....	33.2	35.9	36.8	34.2	33.1	28.8	45.4	47.9	49.9	36.1	33.4	51.4
Under 1 day.....	—	—	—	0.6	—	—	0.4	46.4	0.4	0.8	—	0.3
1-6 days.....	1.8	1.6	2.2	3.5	4.3	2.7	4.9	0.7	7.3	4.7	4.1	4.2
7-27 days.....	31.3	34.4	34.6	30.1	28.9	26.1	40.2	5.9	42.2	30.6	29.3	46.3
28 days-11 months.....	—	—	0.3	—	—	0.3	1.1	39.7	0.4	—	0.3	0.3
								1.5				
INFLUENZA AND PNEUMONIA EXCEPT OF NEWBORN (480-493)												
Total:												
Under 1 year.....	230.8	229.6	235.9	225.9	207.4	205.5	206.3	232.5	236.7	221.6	237.4	256.8
Under 28 days.....	1.2	0.9	0.8	1.8	0.4	1.2	1.2	2.9	2.5	1.9	2.2	2.6
Under 1 day.....	0.0	—	0.0	0.3	—	0.0	0.1	0.1	0.1	0.1	0.1	—
1-6 days.....	0.3	0.2	0.1	0.4	0.1	0.4	0.3	0.6	0.5	0.4	0.5	0.5
7-27 days.....	0.9	0.7	0.7	1.2	0.4	0.8	0.3	2.2	1.9	1.5	1.7	2.1
28 days-11 months.....	229.6	228.3	235.1	224.1	207.0	204.3	205.1	229.7	234.1	219.7	235.1	254.2
White male:												
Under 1 year.....	184.9	186.7	191.1	188.5	171.6	166.7	168.8	193.2	189.2	181.0	206.2	219.4
Under 28 days.....	0.6	0.8	0.4	1.3	0.3	0.4	0.6	2.1	1.3	0.8	1.6	1.6
Under 1 day.....	—	—	—	0.3	—	0.1	—	0.1	0.1	—	—	—
1-6 days.....	0.1	0.2	—	0.2	0.1	0.2	0.1	0.4	0.2	0.1	0.4	0.4
7-27 days.....	0.6	0.6	0.4	0.8	0.2	0.2	0.5	1.7	1.0	0.7	1.2	1.3
28 days-11 months.....	184.2	185.9	190.8	187.2	171.4	166.3	163.3	191.1	187.9	180.2	204.7	217.7
White female:												
Under 1 year.....	133.0	143.3	152.4	139.9	135.9	136.8	138.4	168.8	161.8	152.2	170.7	185.5
Under 28 days.....	0.7	0.3	0.4	1.0	0.1	0.3	0.6	1.6	1.3	1.4	1.2	1.7
Under 1 day.....	—	—	—	0.2	—	—	0.2	0.1	0.1	0.1	0.1	—
1-6 days.....	0.3	—	0.1	0.1	—	0.2	—	0.4	0.1	0.3	0.1	0.3
7-27 days.....	0.4	0.3	0.3	0.7	0.1	0.6	0.4	1.2	1.1	1.0	1.0	1.4
28 days-11 months.....	137.3	143.0	152.0	139.0	135.7	136.0	137.3	157.2	160.5	150.8	169.5	183.9
Nonwhite male:												
Under 1 year.....	656.7	623.3	650.8	597.5	546.3	561.9	557.2	606.1	663.8	616.4	582.5	647.4
Under 28 days.....	4.8	5.4	4.1	7.2	1.6	5.7	5.5	8.0	13.7	9.3	8.9	10.3
Under 1 day.....	0.6	—	—	0.6	—	—	0.3	—	—	—	0.4	—
1-6 days.....	1.2	0.6	0.6	1.9	—	2.0	2.3	2.2	2.7	2.3	2.3	1.7
7-27 days.....	3.0	2.7	3.4	4.7	1.6	3.7	2.4	5.8	11.0	6.9	5.6	9.1
28 days-11 months.....	651.9	624.9	646.7	590.4	544.7	556.2	551.7	593.2	655.1	607.2	573.6	636.6

Nonwhite female:														
Under 1 year.....	557.8	541.9	539.7	551.3	477.9	475.2	481.5	548.4	574.2	513.9	495.3	563.5		
Under 28 days.....	4.0	1.9	2.2	4.2	2.0	4.1	4.6	10.0	6.5	5.1	5.8	6.8		
Under 1 day.....	—	—	0.3	0.3	—	—	0.7	0.7	—	0.8	—	—		
1-6 days.....	0.9	0.9	0.6	1.0	0.7	1.0	1.1	1.9	2.7	0.8	0.4	2.1		
7-27 days.....	3.1	0.9	1.3	2.9	1.3	3.1	2.8	7.4	5.8	3.5	5.4	4.7		
28 days-11 months.....	553.8	540.1	537.5	547.2	475.9	471.0	476.9	538.4	567.7	503.8	489.5	556.7		
OTHER DISEASES OF RESPIRATORY SYSTEM, EXCEPT OF NEWBORN (470-475, 500-502, 510-522, 525-527)														
Total:														
Under 1 year.....	61.3	64.4	65.7	60.4	83.1	73.4	65.4	59.9	53.6	41.2	36.7	39.0		
Under 28 days.....	7.3	7.8	7.8	38.2	35.1	23.4	22.0	16.5	11.3	6.6	5.1	5.6		
Under 1 day.....	1.5	2.2	2.0	11.0	9.3	7.6	5.4	4.0	2.3	1.1	0.8	0.7		
1-6 days.....	2.8	2.2	2.2	22.3	21.5	17.4	12.9	8.9	4.8	2.1	1.7	1.7		
7-27 days.....	3.1	3.3	3.6	4.9	4.3	3.4	3.7	3.6	4.2	3.4	2.6	3.1		
28 days-11 months.....	54.0	56.7	57.9	52.2	48.0	45.0	43.4	43.4	42.2	34.6	31.6	33.4		
White male:														
Under 1 year.....	64.3	61.3	63.2	100.4	90.2	80.6	67.8	62.1	51.1	39.9	38.3	37.1		
Under 28 days.....	7.9	7.6	7.5	50.0	44.0	35.8	26.8	19.2	10.9	6.6	6.0	5.0		
Under 1 day.....	1.3	1.8	1.6	13.5	11.1	9.2	6.0	3.9	2.3	1.1	1.0	0.6		
1-6 days.....	3.4	2.2	2.1	31.3	29.2	23.4	17.2	11.8	5.7	2.3	1.8	1.6		
7-27 days.....	3.2	3.6	3.8	5.2	3.8	3.2	3.5	3.5	2.9	3.1	3.2	2.9		
28 days-11 months.....	56.4	53.7	55.7	50.4	46.2	44.8	41.0	42.9	40.2	33.3	32.2	32.0		
White female:														
Under 1 year.....	39.8	44.8	46.1	65.2	61.2	54.2	48.7	44.3	41.4	31.5	26.6	29.4		
Under 28 days.....	5.0	5.5	4.9	28.8	26.4	22.1	17.1	12.3	8.6	4.0	2.6	3.0		
Under 1 day.....	1.4	2.2	1.8	8.5	7.5	6.0	4.2	3.3	2.3	0.7	0.5	0.5		
1-6 days.....	1.6	1.7	1.2	16.4	15.8	13.6	10.2	6.6	3.0	1.1	0.7	1.0		
7-27 days.....	2.0	1.6	1.9	3.9	3.1	2.5	2.7	2.5	3.3	2.2	1.3	1.5		
28 days-11 months.....	34.8	39.3	41.2	36.4	34.8	32.0	31.6	31.9	32.8	27.5	24.1	26.4		
Nonwhite male:														
Under 1 year.....	118.8	128.6	142.5	143.4	140.6	120.1	118.0	101.5	108.5	82.9	66.1	79.8		
Under 28 days.....	9.7	13.7	19.7	33.0	38.0	27.6	24.5	24.3	21.2	19.3	9.7	19.5		
Under 1 day.....	1.8	3.1	4.4	9.4	11.5	9.1	6.6	8.7	1.9	3.5	0.8	3.3		
1-6 days.....	3.3	3.7	6.3	15.3	18.9	11.1	10.0	6.2	9.9	5.0	4.0	6.7		
7-27 days.....	4.5	7.0	9.1	8.4	7.7	7.4	7.9	9.4	9.5	10.8	4.8	9.6		
28 days-11 months.....	109.2	114.8	122.8	110.3	102.6	92.5	93.5	77.2	87.3	63.6	56.4	60.3		
Nonwhite female:														
Under 1 year.....	101.7	124.4	110.5	118.4	105.6	93.7	94.7	97.2	89.8	66.8	57.8	70.5		
Under 28 days.....	14.1	15.0	13.5	25.9	28.2	20.6	18.7	16.0	21.1	9.4	9.5	11.5		
Under 1 day.....	2.5	4.1	2.9	11.2	7.2	5.8	7.0	4.5	3.1	1.2	0.8	0.4		
1-6 days.....	4.9	3.4	3.8	9.6	10.5	8.9	5.8	7.0	5.0	2.3	4.1	2.1		
7-27 days.....	6.8	7.5	6.7	5.1	10.5	6.8	6.8	4.5	13.0	5.5	4.5	8.9		
28 days-11 months.....	87.5	109.4	97.1	92.5	77.4	73.1	76.1	81.3	68.7	57.4	48.3	59.1		
PNEUMONIA OF NEWBORN (763)														
Total:														
Under 1 year.....	83.2	88.6	93.2	87.3	81.7	76.8	78.2	78.8	76.5	75.3	78.0	83.3		
Under 28 days.....	83.2	87.3	93.2	87.3	81.7	76.8	78.2	78.8	76.5	75.3	78.0	83.3		
Under 1 day.....	10.2	10.3	8.5	8.4	7.8	7.5	6.7	6.4	5.6	5.5	6.2	5.6		
1-6 days.....	32.9	34.5	37.3	33.0	31.0	31.5	32.5	32.7	30.0	31.9	32.7	31.3		
7-27 days.....	40.1	43.8	47.4	45.9	42.9	37.9	39.0	39.7	40.9	38.0	39.1	46.5		
28 days-11 months.....		

TABLE 42.—*Infant mortality rates for selected causes by age, color, and sex: United States, 1940-60—(Section A, 1946-60)—Continued*

Cause of death, age, color, and sex	1960	1959	1958	1957	1956	1955	1954	1953	1952	1951	1950	1949
PNEUMONIA OF NEWBORN (763)—continued												
White male:												
Under 1 year.....	76.0	78.3	83.4	79.1	72.4	70.2	72.0	73.5	68.5	71.6	76.0	81.7
Under 28 days.....	76.0	78.3	83.4	79.1	72.4	70.2	72.0	73.5	68.5	71.6	76.0	81.7
Under 1 day.....	9.5	9.3	7.5	8.1	6.5	6.9	6.7	5.4	4.7	6.2	5.7	6.3
1-6 days.....	32.0	33.0	37.4	32.1	31.0	30.8	32.2	33.0	27.6	32.0	35.1	32.0
7-27 days.....	34.6	36.0	38.5	38.9	34.9	32.5	33.1	35.1	36.1	33.4	35.2	43.4
28 days-11 months.....
White female:												
Under 1 year.....	55.2	56.5	62.4	56.7	55.1	49.5	52.5	52.8	52.8	53.6	57.2	60.8
Under 28 days.....	55.2	56.5	62.4	56.7	55.1	49.5	52.5	52.8	52.8	53.6	57.2	60.8
Under 1 day.....	6.7	6.7	5.3	6.0	5.9	5.2	3.8	5.5	4.6	3.7	5.3	3.9
1-6 days.....	23.4	24.3	26.2	21.3	20.5	20.6	21.1	23.4	21.2	22.2	22.7	22.7
7-27 days.....	25.1	25.5	30.9	29.4	23.7	23.7	27.5	24.0	26.9	27.6	29.2	34.2
28 days-11 months.....
Nonwhite male:												
Under 1 year.....	203.0	233.4	233.0	211.3	205.5	192.0	194.9	190.7	207.9	178.6	151.5	175.5
Under 28 days.....	203.0	233.4	233.0	211.3	205.5	192.0	194.9	190.7	207.9	178.6	151.5	175.5
Under 1 day.....	26.5	24.7	22.9	16.2	16.0	19.5	19.7	12.7	14.8	8.5	9.7	10.0
1-6 days.....	74.2	78.2	80.8	72.3	69.7	72.0	77.6	69.2	81.9	72.5	58.8	68.6
7-27 days.....	102.3	130.4	129.3	122.8	119.9	100.6	97.6	103.8	111.2	97.6	83.0	96.9
28 days-11 months.....
Nonwhite female:												
Under 1 year.....	153.3	175.6	179.4	181.8	159.7	157.1	148.6	155.1	142.7	128.9	142.8	143.6
Under 28 days.....	153.3	175.6	179.4	181.8	159.7	157.1	148.6	155.1	142.7	128.9	142.8	143.6
Under 1 day.....	16.6	20.6	16.7	16.3	17.7	12.0	10.2	11.9	8.4	9.0	10.7	6.8
1-6 days.....	47.6	54.4	55.1	63.4	50.5	56.6	55.3	50.1	47.2	49.1	51.2	42.9
7-27 days.....	89.1	100.6	107.6	102.1	91.5	88.5	83.1	93.1	87.1	70.7	80.9	93.9
28 days-11 months.....
CONGENITAL MALFORMATION (750-769)												
Total:												
Under 1 year.....	361.4	367.0	370.0	371.4	376.5	379.4	376.3	388.7	394.7	392.5	396.0	407.5
Under 28 days.....	234.4	242.0	242.9	237.4	239.8	242.2	240.6	250.0	254.8	253.8	253.0	263.4
Under 1 day.....	93.5	92.9	94.8	89.8	92.6	93.3	89.6	91.5	95.1	94.5	92.1	93.1
1-6 days.....	86.3	92.0	91.2	89.0	90.2	91.3	93.1	96.1	98.0	96.8	99.4	102.0
7-27 days.....	54.6	57.2	57.0	53.6	57.0	57.6	57.9	62.4	61.8	62.6	61.5	68.3
28 days-11 months.....	127.0	123.0	127.1	133.9	136.7	137.3	135.7	138.7	139.9	138.6	143.0	144.1
White male:												
Under 1 year.....	399.5	406.1	399.7	408.1	415.1	417.1	420.1	433.6	436.2	430.9	438.5	458.4
Under 28 days.....	267.1	275.0	272.2	270.1	271.4	272.5	274.7	285.9	290.5	285.8	286.3	304.7
Under 1 day.....	102.0	99.4	101.1	96.8	100.8	97.6	94.5	97.0	100.8	100.0	98.3	101.7
1-6 days.....	104.9	112.3	105.8	109.1	103.7	110.5	116.0	118.4	121.5	117.6	119.7	123.5
7-27 days.....	60.2	63.3	65.3	64.1	61.8	64.4	64.3	70.5	68.1	68.2	68.4	79.5
28 days-11 months.....	132.4	131.1	127.5	133.1	143.7	144.6	145.4	147.7	145.8	145.2	152.2	153.7

White female:												
Under 1 year.....	344.8	348.2	355.7	355.6	363.6	364.5	362.8	377.4	357.6	359.3	390.2	398.7
Under 28 days.....	221.6	230.5	231.4	231.1	230.5	231.1	230.5	239.4	245.0	250.7	246.3	252.8
Under 1 day.....	95.1	97.9	95.6	94.8	95.7	99.7	94.8	97.4	101.7	102.0	97.5	99.9
1-6 days.....	74.5	78.3	80.7	75.4	78.9	77.4	80.3	81.4	82.5	85.9	83.7	90.2
7-27 days.....	52.0	54.3	52.1	54.0	55.3	54.0	55.5	60.6	60.7	62.7	60.1	62.8
28 days-11 months.....	123.2	117.7	124.3	131.5	133.7	133.3	132.2	133.0	142.7	138.6	143.9	145.9
Nonwhite male:												
Under 1 year.....	338.4	327.4	354.2	331.3	325.4	330.6	308.5	315.4	324.0	310.5	298.5	299.4
Under 28 days.....	210.8	196.1	207.6	199.5	193.4	200.4	181.8	196.9	195.7	181.3	188.5	181.3
Under 1 day.....	78.7	62.9	73.3	63.6	67.1	69.6	67.3	68.0	63.4	59.0	64.0	45.7
1-6 days.....	76.9	78.2	81.1	77.3	75.1	79.7	67.6	79.4	79.7	71.7	76.5	77.8
7-27 days.....	55.2	55.0	53.2	58.6	51.1	51.1	46.9	51.5	52.7	50.5	47.9	57.8
28 days-11 months.....	127.6	131.3	146.6	131.9	132.0	130.1	126.6	118.5	128.2	129.2	110.0	118.1
Nonwhite female:												
Under 1 year.....	258.3	235.3	292.1	282.5	271.9	285.8	251.8	244.1	238.6	244.0	255.5	230.8
Under 28 days.....	142.2	161.9	171.7	157.1	154.5	163.6	147.2	138.0	142.7	138.3	143.6	136.0
Under 1 day.....	51.6	58.1	58.9	46.7	51.5	53.9	51.1	46.0	47.9	47.9	47.1	40.4
1-6 days.....	54.7	63.8	73.7	58.6	58.4	66.9	52.5	59.0	58.3	53.0	57.4	56.5
7-27 days.....	35.9	40.0	39.1	51.8	44.6	42.9	43.7	33.0	36.4	37.3	39.2	39.1
28 days-11 months.....	116.1	123.4	120.4	125.4	117.4	122.1	104.6	106.1	95.9	105.7	111.9	94.8
BIRTH INJURIES (760,761)												
Total:												
Under 1 year.....	238.6	246.5	264.7	267.9	276.6	285.7	280.0	300.1	307.0	314.8	334.1	345.9
Under 28 days.....	238.3	245.9	264.0	264.8	274.0	282.9	276.9	296.4	302.8	311.0	330.7	342.4
Under 1 day.....	159.5	159.7	166.2	166.1	172.3	175.9	169.0	176.5	178.3	178.3	192.7	197.0
1-6 days.....	72.9	78.7	88.6	88.8	92.6	95.6	99.0	109.9	113.0	120.5	125.0	131.0
7-27 days.....	5.9	7.3	9.2	9.8	9.1	8.4	9.9	11.0	11.5	12.2	13.0	14.3
28 days-11 months.....	0.3	0.6	0.7	3.1	2.7	2.8	3.1	3.7	4.2	3.8	3.5	3.5
White male:												
Under 1 year.....	275.6	283.7	301.2	308.7	321.4	333.7	330.3	353.9	360.0	378.9	398.7	413.0
Under 28 days.....	275.4	283.2	300.1	305.8	318.7	330.7	327.1	349.8	355.6	374.0	394.6	409.3
Under 1 day.....	184.8	183.4	189.1	192.9	199.2	202.6	197.4	210.1	208.1	211.4	226.5	232.7
1-6 days.....	84.9	92.7	101.5	102.5	108.9	118.8	119.8	129.2	134.4	143.9	153.8	161.3
7-27 days.....	5.6	7.1	9.5	10.4	10.5	9.3	10.5	13.1	13.6	13.6	14.3	15.3
28 days-11 months.....	0.3	0.4	1.1	2.9	2.7	3.0	3.2	4.1	4.4	4.9	4.1	3.7
White female:												
Under 1 year.....	187.4	195.2	209.4	210.0	217.3	221.5	216.4	229.2	245.0	240.7	264.2	271.1
Under 28 days.....	187.3	194.7	208.9	207.8	215.5	219.4	214.0	226.5	241.4	238.5	261.6	268.7
Under 1 day.....	128.2	132.6	137.8	134.5	139.3	141.5	137.1	135.8	146.3	140.3	159.2	161.4
1-6 days.....	54.9	56.8	65.1	66.3	70.5	72.5	70.7	82.6	86.9	88.9	92.5	97.4
7-27 days.....	4.2	5.3	6.0	7.0	5.6	5.5	6.2	8.1	8.3	9.3	9.9	9.9
28 days-11 months.....	0.2	0.5	0.5	2.2	1.8	2.1	2.4	2.7	3.5	2.2	2.6	2.4
Nonwhite male:												
Under 1 year.....	303.5	323.5	351.1	372.2	365.4	379.7	350.6	395.9	388.8	387.7	397.2	416.6
Under 28 days.....	303.2	322.5	350.8	362.5	359.3	375.3	345.7	390.4	383.5	381.9	392.4	410.8
Under 1 day.....	186.4	194.9	200.4	208.2	208.4	220.6	189.8	213.5	214.7	218.3	212.3	215.8
1-6 days.....	103.8	112.4	132.2	136.2	135.6	138.2	133.5	151.2	153.3	146.6	159.1	164.2
7-27 days.....	13.0	15.3	18.2	18.1	17.3	16.5	22.4	25.7	15.6	17.0	20.9	30.8
28 days-11 months.....	0.3	0.9	0.3	9.7	6.1	4.4	4.8	5.4	5.9	6.8	4.8	5.8

TABLE 42.—Infant mortality rates for selected causes by age, color, and sex: United States, 1940-60—(Section A, 1949-60)—Continued

Cause of death, age, color, and sex	1960	1959	1958	1957	1956	1955	1954	1953	1952	1951	1950	1949
BIRTH INJURIES (760,761)—continued												
Nonwhite female:												
Under 1 year.....	237.4	234.1	270.7	243.8	254.2	267.9	269.5	285.7	261.6	279.7	279.8	297.1
Under 28 days.....	236.5	232.8	270.0	241.6	250.3	263.5	265.2	280.9	255.8	275.4	275.7	290.3
Under 1 day.....	157.3	138.1	155.4	141.8	160.4	165.7	159.6	155.1	145.4	165.6	158.9	164.5
1-6 days.....	69.4	83.8	98.7	85.8	78.4	86.1	86.6	109.1	93.6	103.3	101.9	107.1
7-27 days.....	9.8	10.9	16.0	14.1	11.5	11.7	19.0	16.7	16.9	16.5	14.9	18.7
28 days-11 months.....	0.9	1.3	0.6	2.2	3.9	4.5	4.2	4.8	5.8	4.3	4.1	6.8
POST-NATAL ASPHYXIA AND ATELECTASIS (762)												
Total:												
Under 1 year.....	458.9	466.1	485.2	443.6	434.2	436.9	432.7	424.2	404.0	403.9	371.4	371.9
Under 28 days.....	452.1	459.5	477.9	437.3	428.0	429.5	425.6	415.9	395.4	395.2	363.6	363.3
Under 1 day.....	274.7	276.0	275.2	254.9	247.0	238.9	227.3	214.7	204.6	205.1	188.0	188.7
1-6 days.....	164.9	170.9	186.9	167.0	166.7	175.6	182.0	182.8	174.9	174.3	159.7	156.9
7-27 days.....	12.5	12.6	15.7	15.4	14.3	15.1	16.3	18.3	15.8	15.8	15.8	17.6
28 days-11 months.....	6.8	6.5	7.3	6.3	6.1	7.4	7.2	8.3	8.7	8.6	7.8	8.7
White male:												
Under 1 year.....	493.6	510.0	525.9	478.4	478.8	484.0	485.2	484.1	461.0	466.5	431.8	428.1
Under 28 days.....	487.2	503.8	519.2	472.2	473.0	477.4	478.2	475.2	452.1	457.3	423.9	420.3
Under 1 day.....	289.9	293.6	296.2	270.2	266.4	258.6	246.0	236.2	227.9	227.7	212.4	216.5
1-6 days.....	186.5	198.7	209.2	188.1	192.9	204.5	214.7	220.0	207.1	211.9	194.0	185.1
7-27 days.....	10.8	11.5	13.7	13.9	13.6	14.2	17.5	18.9	17.1	17.7	17.5	18.7
28 days-11 months.....	6.4	6.2	6.7	6.2	5.8	6.6	7.0	9.0	8.9	9.3	7.9	7.8
White female:												
Under 1 year.....	347.3	351.5	370.5	333.9	326.0	336.1	333.6	327.4	307.2	318.4	291.0	295.4
Under 28 days.....	342.6	347.0	365.7	330.0	320.8	330.5	328.5	322.4	301.3	311.0	285.5	287.1
Under 1 day.....	207.2	206.5	208.3	190.9	180.3	183.0	177.3	164.8	154.9	163.1	147.8	147.2
1-6 days.....	125.5	130.4	144.6	127.6	129.9	135.9	140.0	143.2	135.8	135.9	125.4	126.0
7-27 days.....	9.9	10.1	12.8	11.5	10.6	11.5	11.2	14.5	10.7	12.0	12.2	14.0
28 days-11 months.....	4.7	4.6	4.8	3.9	5.2	5.6	5.0	5.0	5.9	7.4	5.5	8.2
Nonwhite male:												
Under 1 year.....	735.4	723.6	782.3	719.7	687.9	636.6	633.1	570.6	585.7	536.6	470.5	480.7
Under 28 days.....	720.6	707.1	744.1	708.2	678.0	618.4	616.9	555.8	569.0	523.8	456.0	465.7
Under 1 day.....	456.4	464.0	449.7	427.7	437.3	366.2	353.3	320.1	314.1	303.2	265.1	254.1
1-6 days.....	239.5	220.5	259.9	250.3	216.7	223.6	233.2	208.1	220.8	196.3	171.6	183.8
7-27 days.....	24.7	22.6	34.4	30.2	24.0	23.6	30.4	27.6	34.1	24.3	19.3	27.9
28 days-11 months.....	14.8	16.5	18.2	11.5	9.9	18.2	16.2	14.9	16.7	12.7	14.5	15.0
Nonwhite female:												
Under 1 year.....	531.1	575.7	601.2	572.5	519.5	527.0	486.1	475.3	446.8	387.4	370.7	369.7
Under 28 days.....	528.2	566.3	587.4	557.7	510.0	516.3	474.1	459.0	431.1	379.1	358.2	359.1
Under 1 day.....	363.4	363.2	345.9	347.2	312.6	310.5	276.5	271.6	249.7	216.5	197.7	198.9
1-6 days.....	178.8	181.3	217.2	178.6	167.3	179.1	173.3	158.8	160.3	144.2	135.0	136.4
7-27 days.....	23.0	21.9	24.3	23.0	30.2	26.8	24.3	28.6	21.1	18.5	23.5	23.1
28 days-11 months.....	12.9	9.4	13.8	14.7	9.5	10.6	12.0	16.3	15.7	8.3	14.4	10.6

OTHER DISEASES OF EARLY INFANCY (765-774)												
Total:												
Under 1 year.....	326.7	318.4	307.8	265.9	251.3	238.8	229.7	228.3	243.6	252.3	280.7	308.4
Under 28 days.....	209.8	289.8	278.7	244.8	230.0	215.4	203.1	197.8	206.6	214.5	240.0	255.7
Under 1 day.....	152.4	143.4	128.2	116.2	110.6	100.8	89.8	84.7	86.3	86.6	102.5	107.0
1-6 days.....	121.0	118.9	117.4	99.8	91.4	90.1	86.9	84.4	91.3	97.4	103.5	107.9
7-27 days.....	26.4	27.5	33.1	28.7	28.1	24.5	28.4	24.8	29.0	30.4	33.8	40.8
28 days-11 months.....	27.0	28.6	29.0	21.1	21.3	23.3	26.6	30.5	37.0	37.8	40.8	52.8
White male:												
Under 1 year.....	338.2	324.8	310.5	272.4	252.6	243.4	232.6	237.8	250.6	263.8	293.9	322.8
Under 28 days.....	320.5	307.3	290.3	257.4	239.4	227.1	215.3	216.3	223.6	231.9	260.8	278.3
Under 1 day.....	160.5	147.1	133.3	120.9	116.4	103.6	93.9	93.0	96.2	91.8	111.9	116.3
1-6 days.....	137.4	136.2	126.9	109.7	98.8	101.8	98.2	102.1	102.5	112.9	118.5	123.3
7-27 days.....	22.6	24.0	30.1	26.8	24.2	21.7	23.1	21.2	24.9	27.2	30.4	38.7
28 days-11 months.....	17.7	17.5	20.2	15.0	13.3	16.3	17.3	21.5	27.0	31.9	33.1	44.6
White female:												
Under 1 year.....	252.9	245.5	231.3	208.0	198.5	191.2	183.2	181.5	192.3	198.6	222.2	241.9
Under 28 days.....	239.8	231.4	216.3	197.6	186.4	178.3	167.9	162.1	167.8	174.3	192.5	204.6
Under 1 day.....	128.1	123.8	109.3	100.9	97.2	92.1	81.5	77.6	76.1	77.4	89.2	91.5
1-6 days.....	95.1	90.7	86.1	78.9	70.4	69.8	67.7	66.7	70.0	73.6	79.4	83.0
7-27 days.....	16.6	16.8	21.0	17.9	18.8	16.4	18.8	17.8	21.7	23.3	23.9	29.2
28 days-11 months.....	13.1	14.2	15.0	10.3	12.2	13.0	15.3	19.4	24.5	24.3	29.7	37.3
Nonwhite male:												
Under 1 year.....	571.9	574.2	583.8	448.2	450.4	413.6	407.8	389.0	429.0	446.7	461.2	532.2
Under 28 days.....	466.3	466.3	478.2	372.2	366.3	327.0	307.4	284.9	312.2	341.8	360.5	387.9
Under 1 day.....	220.2	214.7	185.1	154.0	140.3	130.1	112.5	92.8	90.3	113.4	124.9	143.5
1-6 days.....	175.3	167.7	207.6	147.8	151.2	132.5	128.7	130.1	148.3	153.9	151.9	154.7
7-27 days.....	70.9	73.9	85.5	70.4	74.8	65.2	66.2	62.0	73.6	74.4	83.8	89.8
28 days-11 months.....	105.6	117.9	105.5	76.1	84.1	85.8	100.4	104.0	116.8	104.9	100.7	144.3
Nonwhite female:												
Under 1 year.....	409.1	418.5	435.9	366.7	337.8	306.4	303.6	286.4	328.7	310.8	369.8	405.8
Under 28 days.....	335.1	337.8	354.9	305.6	281.7	243.6	227.9	206.7	229.4	219.2	272.4	292.8
Under 1 day.....	168.9	156.6	145.7	136.6	121.0	104.6	89.8	66.0	80.5	82.5	100.7	105.8
1-6 days.....	111.2	123.4	143.8	110.4	104.6	92.3	87.4	88.7	92.4	86.0	104.8	108.8
7-27 days.....	55.0	57.8	65.3	58.6	56.1	46.7	50.7	51.9	56.4	50.7	66.9	78.2
28 days-11 months.....	74.0	80.6	81.0	61.1	56.1	62.8	75.7	79.8	99.3	91.5	97.4	113.0
IMMATURITY, UNQUALIFIED (776)												
Total:												
Under 1 year.....	457.0	463.9	476.4	487.3	493.2	530.1	541.4	576.1	602.8	616.2	630.6	660.8
Under 28 days.....	453.9	465.7	472.3	483.7	488.8	525.0	536.3	570.4	594.4	607.8	622.8	651.9
Under 1 day.....	314.9	317.9	321.1	321.5	325.6	347.3	345.3	358.5	366.9	375.4	391.8	413.0
1-6 days.....	122.6	130.7	131.9	141.4	142.9	156.1	166.1	182.8	193.7	196.3	195.3	197.5
7-27 days.....	16.4	17.0	19.3	20.8	20.3	21.5	25.0	29.0	33.8	36.0	35.6	41.3
28 days-11 months.....	3.1	3.2	4.1	3.6	4.5	5.1	5.1	5.8	8.4	8.5	7.8	8.9
White male:												
Under 1 year.....	443.8	456.0	456.4	473.9	487.8	521.6	535.0	576.5	604.4	621.0	642.0	684.9
Under 28 days.....	441.8	453.9	453.8	471.2	484.4	517.9	532.0	573.1	593.7	614.3	636.6	678.4
Under 1 day.....	315.0	318.8	316.6	319.7	330.7	347.7	349.8	369.7	379.6	393.1	410.1	445.0
1-6 days.....	114.9	122.5	122.6	134.0	137.9	154.9	162.5	181.2	193.1	191.9	197.6	198.5
7-27 days.....	12.0	12.7	14.7	17.4	15.8	15.3	19.7	22.1	26.0	29.3	28.9	34.5
28 days-11 months.....	2.0	2.0	2.5	2.7	3.4	3.7	3.1	3.5	5.7	6.7	5.3	6.9

TABLE 42.—Infant mortality rates for selected causes by age, color, and sex: United States, 1940-60—(Section A, 1949-60)—Continued

Cause of death, age, color, and sex	1960	1959	1958	1957	1956	1955	1954	1953	1952	1951	1950	1949
IMMATURITY, UNQUALIFIED (776)—continued												
White female:												
Under 1 year.....	353.5	353.5	367.2	376.3	380.1	413.4	423.7	449.6	481.0	490.9	499.9	540.3
Under 28 days.....	351.7	351.2	364.4	373.9	377.6	410.5	420.3	446.4	475.2	485.2	494.8	534.1
Under 1 day.....	242.1	236.0	248.0	248.0	247.1	261.5	264.0	278.1	292.3	293.3	303.4	333.0
1-6 days.....	98.6	104.0	104.6	113.0	116.5	125.8	136.5	140.7	153.3	165.0	169.8	168.0
7-27 days.....	11.0	10.3	11.8	13.0	14.0	16.6	19.8	21.5	24.6	26.9	26.6	33.1
28 days-11 months.....	1.9	2.3	2.7	2.4	2.6	2.9	3.5	3.2	5.8	6.7	5.1	6.2
Nonwhite male:												
Under 1 year.....	826.2	862.9	878.1	893.7	907.5	963.8	979.2	1,000.9	1,044.4	1,068.1	1,073.5	1,037.0
Under 28 days.....	816.3	853.7	864.1	892.1	895.3	952.4	965.4	980.3	1,020.8	1,041.1	1,048.6	1,015.4
Under 1 day.....	561.1	578.5	577.8	579.8	598.4	635.2	632.8	610.5	614.6	633.4	608.7	608.7
1-6 days.....	210.0	232.1	237.1	251.2	245.5	257.3	272.2	297.6	317.5	319.8	302.1	313.9
7-27 days.....	36.2	43.1	49.2	51.1	51.5	59.9	60.4	72.1	88.8	88.0	89.4	87.7
28 days-11 months.....	10.0	9.2	14.1	11.5	12.1	11.4	13.3	20.7	23.5	27.0	25.0	21.6
Nonwhite female:												
Under 1 year.....	712.6	771.3	791.8	776.0	740.6	812.7	828.4	904.6	900.6	899.3	906.0	880.1
Under 28 days.....	703.3	762.9	780.3	768.0	726.8	792.5	810.1	883.8	873.0	881.2	882.9	851.2
Under 1 day.....	455.2	490.4	492.3	481.6	453.9	503.8	503.3	515.8	495.9	504.4	513.9	507.0
1-6 days.....	197.8	220.3	230.9	232.6	217.1	235.3	254.0	293.9	291.5	289.1	289.3	255.0
7-27 days.....	50.4	52.2	57.0	53.8	50.8	48.4	52.3	74.2	85.5	83.7	79.7	89.2
28 days-11 months.....	9.2	8.4	11.5	8.0	13.8	20.2	13.3	20.8	27.6	18.1	23.1	28.9
ACCIDENTS (E900-E962)												
Total:												
Under 1 year.....	90.0	90.9	93.2	86.3	84.0	81.7	89.1	93.0	97.0	98.9	101.1	104.8
Under 28 days.....	14.0	14.1	14.7	16.2	14.9	15.4	13.3	17.9	17.7	19.0	18.7	20.5
Under 1 day.....	1.6	1.9	1.4	2.3	2.1	2.5	2.5	2.2	2.8	3.0	2.7	3.3
1-6 days.....	4.3	4.7	5.4	5.2	4.9	4.8	6.0	6.0	6.1	7.3	6.2	6.7
7-27 days.....	8.2	7.6	7.9	8.7	8.0	8.1	9.8	9.7	8.8	8.7	9.8	10.5
28 days-11 months.....	75.9	76.7	78.5	70.2	69.1	66.3	70.8	75.1	79.2	79.9	82.4	84.3
White male:												
Under 1 year.....	82.7	81.4	86.3	78.1	76.7	78.1	84.6	89.5	89.1	94.6	99.0	106.1
Under 28 days.....	12.0	12.1	13.2	14.2	12.5	15.0	17.3	15.0	15.4	17.6	18.7	18.8
Under 1 day.....	1.2	1.3	0.8	1.5	1.3	2.0	1.6	1.6	2.4	2.4	2.3	2.5
1-6 days.....	3.4	3.7	4.9	4.7	4.3	5.1	6.0	4.6	5.3	6.4	5.8	6.7
7-27 days.....	7.4	7.0	7.5	8.0	7.0	7.9	9.7	8.7	7.7	8.8	10.5	9.6
28 days-11 months.....	70.7	69.3	73.1	63.9	64.1	63.1	67.3	74.5	73.7	77.0	80.4	87.3
White female:												
Under 1 year.....	65.3	66.1	62.6	61.2	57.6	57.4	61.2	66.7	71.5	72.4	74.9	78.4
Under 28 days.....	9.8	9.7	9.1	10.8	9.4	9.9	11.2	12.9	12.1	13.3	13.4	14.9
Under 1 day.....	1.1	1.1	0.8	1.4	1.2	1.4	1.1	1.4	1.2	1.8	2.0	2.1
1-6 days.....	2.9	2.6	2.8	3.1	2.6	2.7	3.6	3.9	4.1	4.9	4.6	4.1
7-27 days.....	5.8	5.9	5.5	6.4	5.7	5.8	6.5	7.7	6.7	6.6	6.8	8.7
28 days-11 months.....	55.5	56.5	53.5	50.4	48.2	47.5	49.9	53.8	59.4	59.0	61.5	63.6

Nonwhite male:																								
Under 1 year	188.5	191.8	206.7	191.1	195.0	171.8	189.8	193.6	216.2	194.4	200.2	197.9												
Under 28 days	33.5	37.3	38.8	41.1	37.4	33.0	40.4	43.1	47.0	42.8	38.3	45.7												
Under 1 day	5.3	6.7	5.5	8.1	7.4	6.7	9.0	8.5	11.0	8.5	6.0	10.8												
1-6 days	13.3	16.2	16.9	15.3	12.5	10.1	13.1	18.0	17.5	20.4	14.1	14.6												
7-27 days	16.9	14.4	16.6	17.8	17.6	16.1	18.3	17.8	18.6	13.9	18.1	20.4												
28 days-11 months	155.0	154.6	167.9	149.9	157.6	138.9	149.4	150.4	169.2	151.6	161.9	152.2												
Nonwhite female:																								
Under 1 year	164.0	177.8	187.4	169.6	163.7	152.3	179.6	171.4	185.6	194.1	174.6	168.7												
Under 28 days	29.2	26.9	29.5	32.3	37.4	31.6	43.3	41.2	38.4	39.3	31.8	42.1												
Under 1 day	4.8	4.1	3.5	6.1	6.9	7.9	10.2	6.7	7.3	8.6	5.4	8.5												
1-6 days	7.1	9.7	10.9	9.9	13.4	9.3	12.3	14.5	12.3	14.1	10.3	15.3												
7-27 days	13.1	17.8	15.1	16.3	17.1	14.4	20.8	20.0	18.8	16.5	16.1	18.3												
28 days-11 months	134.8	151.0	167.9	137.3	126.3	120.8	136.3	130.2	147.3	154.8	142.8	126.6												

TABLE 42.—Infant mortality rates for selected causes by age, color, and sex: United States, 1940-60—Section B, 1940-48

[Rates are infant deaths per 100,000 live births in specified color-sex group. Numbers after causes of death are category numbers of the Fifth Revision of the International List]

Cause of death, age, color, and sex	1948	1947	1946	1945	1944	1943	1942	1941	1940
ALL CAUSES									
Total:									
Under 1 year	3,201.3	3,220.9	3,377.1	3,826.9	3,976.2	4,037.1	4,040.3	4,533.6	4,701.9
Under 28 days	2,218.5	2,278.3	2,404.6	2,434.4	2,468.7	2,474.8	2,567.5	2,767.5	2,875.2
Under 1 day	1,065.1	1,073.4	1,143.4	1,121.3	1,146.8	1,159.0	1,232.3	1,322.8	1,392.6
1-6 days	824.3	853.2	864.9	852.4	848.6	837.0	853.1	902.9	936.7
7-27 days	329.1	351.7	396.2	460.7	473.2	478.8	482.1	541.8	646.0
28 days-11 months	932.8	942.6	972.6	1,392.5	1,507.5	1,562.3	1,472.8	1,766.1	1,826.7
White male:									
Under 1 year	3,366.1	3,394.2	3,576.7	3,986.8	4,115.8	4,200.6	4,158.0	4,601.4	4,832.5
Under 28 days	2,419.1	2,475.6	2,625.8	2,644.5	2,659.4	2,694.4	2,783.3	2,951.9	3,085.2
Under 1 day	1,175.2	1,175.8	1,263.7	1,240.4	1,257.1	1,292.6	1,362.7	1,455.2	1,533.6
1-6 days	920.7	949.5	969.8	945.0	931.7	920.8	940.8	964.3	1,021.6
7-27 days	323.2	350.3	392.3	459.1	470.7	481.0	479.8	532.5	630.0
28 days-11 months	947.0	918.7	950.9	1,342.3	1,456.4	1,506.2	1,374.7	1,649.5	1,747.3
White female:									
Under 1 year	2,587.7	2,601.7	2,748.0	3,108.5	3,240.8	3,266.9	3,268.5	3,613.8	3,783.8
Under 28 days	1,795.6	1,849.6	1,970.0	1,937.7	2,042.5	2,021.8	2,093.9	2,246.4	2,333.3
Under 1 day	879.2	889.9	962.4	951.3	981.0	974.4	1,039.4	1,110.9	1,181.5
1-6 days	655.4	679.6	692.0	674.6	680.1	658.4	667.5	710.6	720.4
7-27 days	261.0	280.1	315.7	361.8	381.5	389.0	392.1	424.9	431.4
28 days-11 months	792.1	752.1	778.0	1,120.8	1,198.3	1,245.0	1,169.7	1,367.4	1,450.5
Nonwhite male:									
Under 1 year	5,142.6	5,315.5	5,399.5	6,317.6	6,552.3	6,892.9	7,074.1	8,209.7	8,221.3
Under 28 days	3,239.4	3,455.4	3,498.8	3,595.8	3,601.5	3,694.4	3,860.0	4,348.2	4,486.6
Under 1 day	1,462.0	1,513.1	1,508.0	1,413.6	1,430.0	1,483.8	1,516.2	1,770.5	1,814.2
1-6 days	1,162.2	1,276.1	1,230.2	1,312.8	1,298.0	1,352.7	1,351.0	1,550.5	1,583.2
7-27 days	615.2	666.2	760.6	869.4	873.5	857.9	892.7	1,027.2	1,089.3
28 days-11 months	1,903.2	1,860.1	1,900.7	2,721.8	2,950.8	3,193.5	3,214.1	3,861.5	3,734.7

TABLE 42.—*Infant mortality rates for selected causes by age, color, and sex: United States, 1940-60—Section B, 1940-48—Continued*

Cause of death, age, color, and sex	1948	1947	1946	1945	1944	1943	1942	1941	1940
ALL CAUSES—continued									
Nonwhite female:									
Under 1 year.....	4,138.8	4,372.0	4,484.0	5,079.1	5,503.0	5,588.5	5,831.1	6,728.7	6,519.4
Under 28 days.....	2,576.2	2,735.4	2,802.9	2,797.2	2,896.9	2,877.1	3,056.7	3,439.3	3,445.4
Under 1 day.....	1,121.1	1,191.6	1,175.4	1,125.5	1,203.7	1,147.9	1,251.2	1,369.4	1,389.2
1-6 days.....	924.4	923.6	959.0	933.6	959.9	982.7	1,043.5	1,184.8	1,153.1
7-27 days.....	530.7	531.3	683.6	738.1	733.3	746.6	762.0	935.1	903.1
28 days-11 months.....	1,562.6	1,636.7	1,681.0	2,281.9	2,606.1	2,711.4	2,774.5	3,280.4	3,074.0
PNEUMONIA (ALL FORMS) AND INFLUENZA (107-109, 33)									
Total:									
Under 1 year.....	365.5	356.7	384.9	531.5	560.8	620.4	574.7	665.6	744.7
Under 28 days.....	82.6	83.7	87.3	105.2	103.8	112.6	108.8	127.0	125.9
Under 1 day.....	4.4	4.7	3.6	3.9	3.7	3.6	3.7	3.3	3.1
1-6 days.....	29.9	35.0	30.3	33.7	32.8	30.2	29.2	34.1	34.2
7-27 days.....	48.3	50.9	53.3	67.6	67.3	73.7	75.9	89.6	88.5
28 days-11 months.....	282.9	268.1	297.1	426.4	457.0	507.8	465.9	538.6	618.8
White male:									
Under 1 year.....	334.2	332.0	355.2	487.8	518.0	569.9	531.8	622.7	715.4
Under 28 days.....	78.2	86.3	83.9	103.3	103.3	114.7	109.9	123.9	125.3
Under 1 day.....	4.0	4.5	3.3	3.6	3.6	3.6	3.4	2.9	2.9
1-6 days.....	28.5	33.1	29.8	35.3	35.3	30.5	30.5	35.7	33.8
7-27 days.....	45.6	48.7	50.8	64.4	64.4	80.7	76.0	90.3	88.5
28 days-11 months.....	256.0	245.8	271.3	384.5	414.7	475.2	422.0	493.8	590.1
White female:									
Under 1 year.....	278.2	263.4	294.8	407.0	432.4	471.1	447.3	490.3	535.5
Under 28 days.....	69.1	65.5	66.8	77.1	77.1	85.3	82.2	93.4	99.8
Under 1 day.....	2.9	3.5	3.4	2.5	2.5	2.9	2.3	2.6	2.6
1-6 days.....	24.3	24.9	23.0	22.6	22.6	21.6	19.5	25.4	27.5
7-27 days.....	35.8	37.2	39.5	52.0	52.0	60.8	60.4	70.2	69.7
28 days-11 months.....	215.1	202.9	228.0	330.0	355.3	385.8	365.0	400.9	435.7
Nonwhite male:									
Under 1 year.....	822.1	827.8	862.9	1,213.2	1,280.0	1,427.5	1,329.0	1,542.2	1,540.5
Under 28 days.....	182.2	200.2	188.2	228.0	228.0	221.6	226.1	238.6	247.3
Under 1 day.....	9.5	10.7	6.9	9.9	9.9	7.0	17.7	6.4	6.1
1-6 days.....	65.1	69.7	63.6	63.6	67.9	66.6	66.6	71.0	75.9
7-27 days.....	107.6	119.9	121.2	149.5	149.5	146.8	141.8	161.2	165.3
28 days-11 months.....	639.9	627.6	694.7	984.7	1,052.0	1,205.9	1,102.9	1,303.6	1,293.2
Nonwhite female:									
Under 1 year.....	701.0	740.3	801.4	1,016.8	1,056.8	1,154.4	1,112.9	1,251.1	1,251.8
Under 28 days.....	141.8	163.5	175.9	170.1	170.1	188.4	181.2	199.1	187.1
Under 1 day.....	10.7	10.0	5.4	6.5	6.5	6.6	8.2	5.9	4.8
1-6 days.....	40.6	56.2	52.9	49.4	49.4	53.7	53.7	44.7	41.4
7-27 days.....	90.5	102.4	117.6	114.2	114.2	128.2	124.4	148.5	140.9
28 days-11 months.....	559.2	571.7	623.5	846.7	886.7	966.0	931.8	1,056.0	1,064.7

DYSENTERY, DIARRHEA, ENTERITIS, AND ULCERATION OF THE
INTESTINE (27,119)

267-283-09-17	Total:												
	Under 1 year	196.4	162.5	181.8	334.8	366.0	332.4	309.5	410.8	392.3			
	Under 28 days	29.8	33.8	43.1	57.1	56.6	53.9	48.4	50.5	49.3			
	Under 1 day	0.2	0.1	0.2	0.2	0.3	0.2	0.3	0.4	0.6			
	1-6 days	2.2	2.8	2.5	3.5	3.6	3.3	3.3	3.5	5.4			
	7-27 days	27.5	30.9	40.4	53.3	52.7	50.3	44.5	46.6	48.4			
	28 days-11 months	166.6	128.7	138.7	277.7	309.4	278.5	261.1	360.3	343.0			
	White male:												
	Under 1 year	199.8	168.1	187.3	339.9	367.3	327.9	292.9	399.0	393.4			
	Under 28 days	31.7	34.9	42.2	57.1	61.0	60.5	50.7	55.7	52.2			
	Under 1 day	0.3	0.1	0.3	0.3	0.3	0.1	0.2	0.2	0.5			
	1-6 days	2.1	2.1	2.2	3.2	3.2	3.9	2.6	3.2	5.9			
	7-27 days	29.3	32.7	39.7	52.7	57.5	55.5	47.9	52.3	45.8			
	28 days-11 months	168.1	133.2	145.1	287.2	306.3	267.4	242.2	343.3	341.2			
	White female:												
	Under 1 year	167.1	127.7	145.4	267.5	294.1	270.4	243.1	314.2	313.9			
	Under 28 days	23.4	25.5	35.5	45.1	45.1	43.1	39.7	36.8	39.7			
	Under 1 day	0.1	0.1	0.3	—	—	0.1	0.3	0.3	0.5			
	1-6 days	1.6	1.4	1.8	2.4	2.4	1.3	2.5	2.4	3.3			
	7-27 days	21.7	24.0	33.4	42.7	42.7	41.7	36.9	33.8	36.0			
	28 days-11 months	143.6	102.3	109.8	224.8	249.0	227.3	203.4	277.5	274.1			
	Nonwhite male:												
	Under 1 year	330.1	303.8	337.3	611.3	658.3	620.1	667.3	848.2	718.1			
	Under 28 days	55.1	67.4	87.5	96.0	96.0	76.6	72.7	81.2	84.0			
	Under 1 day	—	1.4	—	1.7	1.7	1.7	3.1	0.6	1.4			
	1-6 days	4.8	10.7	6.9	11.0	8.7	9.2	9.2	9.6	10.8			
	7-27 days	50.3	55.3	80.6	83.2	83.2	66.1	60.5	71.0	71.8			
	28 days-11 months	275.0	236.5	249.8	510.3	562.4	543.5	594.5	766.9	634.1			
	Nonwhite female:												
	Under 1 year	230.6	236.1	255.3	479.6	567.4	538.5	580.1	730.0	596.6			
	Under 28 days	33.4	53.3	63.1	64.8	64.8	58.4	70.7	76.9	59.4			
	Under 1 day	—	—	—	—	—	—	2.5	—	0.7			
	1-6 days	4.0	9.5	5.9	7.7	7.7	8.9	9.5	7.9	10.4			
	7-27 days	29.4	43.8	57.2	57.1	57.1	49.5	58.7	69.0	48.3			
	28 days-11 months	197.1	182.8	192.1	414.8	502.5	480.0	509.4	653.2	537.2			
	CONGENITAL MALFORMATIONS (167)												
	Total:												
	Under 1 year	446.3	461.5	453.4	495.1	508.3	491.8	486.7	469.3	467.6			
	Under 28 days	290.1	301.7	303.9	319.1	329.0	317.2	323.3	318.2	322.3			
	Under 1 day	98.1	99.4	101.1	106.7	107.2	105.1	111.3	107.9	112.4			
	1-6 days	116.5	123.1	121.2	122.4	128.1	120.7	122.5	123.4	123.3			
	7-27 days	75.5	79.2	81.6	90.0	93.7	91.4	89.5	86.9	86.6			
	28 days-11 months	156.2	159.8	149.5	176.0	179.3	174.7	163.4	151.1	145.3			

TABLE 42.—*Infant mortality rates for selected causes by age, color, and sex: United States, 1940-60—Section B, 1940-48—Continued*

Cause of death, age, color, and sex	1948	1947	1946	1945	1944	1943	1942	1941	1940
CONGENITAL MALFORMATIONS (157)—continued									
White male:									
Under 1 year.....	504.8	515.9	506.2	560.0	576.5	553.2	555.6	527.2	538.4
Under 28 days.....	333.5	342.7	344.0	-----	372.8	363.5	377.8	358.0	376.4
Under 1 day.....	104.7	107.4	108.0	-----	113.1	111.5	125.0	115.1	125.9
1-6 days.....	143.6	146.9	144.9	-----	153.0	148.1	152.5	147.0	153.6
7-27 days.....	85.2	88.3	91.0	-----	106.7	103.9	100.3	96.0	96.9
28 days-11 months.....	171.3	173.2	162.2	-----	203.7	189.7	177.8	169.1	162.0
White female:									
Under 1 year.....	429.1	449.1	444.2	491.0	500.8	487.7	472.6	472.1	464.8
Under 28 days.....	278.2	292.6	296.1	-----	330.2	310.5	311.0	321.3	318.1
Under 1 day.....	104.9	104.3	107.8	-----	119.2	115.2	116.2	118.2	118.4
1-6 days.....	100.3	110.4	109.1	-----	118.8	105.0	106.4	112.3	110.5
7-27 days.....	77.9	77.9	79.2	-----	92.2	90.3	88.4	90.8	89.2
28 days-11 months.....	151.0	156.4	148.1	-----	170.6	177.2	161.7	150.8	146.7
Nonwhite male:									
Under 1 year.....	380.6	335.9	298.3	301.3	317.5	306.3	289.0	269.3	254.0
Under 28 days.....	195.7	200.7	190.3	-----	180.3	187.9	166.8	177.2	168.7
Under 1 day.....	57.7	55.7	52.7	-----	50.6	52.2	36.7	43.5	48.8
1-6 days.....	85.9	89.7	84.9	-----	75.0	80.0	73.9	94.0	70.5
7-27 days.....	52.1	55.3	52.7	-----	54.7	55.7	56.2	39.7	49.5
28 days-11 months.....	134.9	135.2	108.1	-----	137.2	118.3	122.2	92.1	85.4
Nonwhite female:									
Under 1 year.....	287.1	248.5	254.7	246.0	243.8	225.4	241.1	224.1	185.0
Under 28 days.....	161.0	145.2	154.9	-----	143.3	131.8	137.6	143.9	111.2
Under 1 day.....	46.8	43.3	43.7	-----	36.3	33.4	39.8	47.3	35.2
1-6 days.....	65.6	61.4	58.3	-----	60.7	62.0	52.4	56.5	44.2
7-27 days.....	48.6	40.5	52.9	-----	46.4	36.4	45.5	40.1	31.8
28 days-11 months.....	106.1	103.3	99.8	-----	100.5	93.6	103.5	80.2	73.9
DISEASES PECULIAR TO FIRST YEAR OF LIFE (158-161)									
Total:									
Under 1 year.....	1,740.9	1,765.1	1,877.3	1,856.3	1,887.9	1,891.3	1,972.3	2,125.7	2,185.8
Under 28 days.....	1,677.5	1,703.9	1,507.1	1,758.4	1,781.8	1,787.7	1,868.5	2,007.0	2,074.8
Under 1 day.....	924.7	929.9	995.1	958.8	984.9	993.3	1,062.4	1,146.7	1,203.5
1-6 days.....	626.2	636.2	650.2	620.0	611.1	606.8	618.0	648.2	663.9
7-27 days.....	126.5	137.8	161.9	179.6	185.7	182.6	188.1	212.1	207.3
28 days-11 months.....	63.4	61.2	70.1	97.9	106.1	103.5	103.7	118.7	111.0
White male:									
Under 1 year.....	1,930.3	1,953.9	2,100.2	2,059.0	2,073.1	2,099.9	2,180.4	2,318.4	2,399.4
Under 28 days.....	1,869.1	1,893.0	2,029.3	-----	1,969.9	1,999.2	2,060.8	2,211.5	2,296.8
Under 1 day.....	1,053.9	1,034.7	1,124.5	-----	1,107.5	1,141.0	1,198.8	1,294.7	1,355.4
1-6 days.....	709.8	722.7	744.5	-----	681.1	680.7	693.8	710.3	743.0
7-27 days.....	120.4	135.6	181.3	-----	181.3	177.6	188.3	206.5	198.4
28 days-11 months.....	61.1	60.9	70.9	-----	103.2	100.7	99.6	106.9	101.7

White female:										
Under 1 year.....	1,396.4	1,423.9	1,526.9	1,511.5	1,553.8	1,549.0	1,615.5	1,732.6	1,786.6	
Under 28 days.....	1,351.7	1,380.5	1,476.3		1,473.4	1,468.0	1,533.3	1,639.7	1,693.1	
Under 1 day.....	751.5	760.9	824.8		828.6	829.2	891.0	956.4	1,019.5	
1-6 days.....	502.2	511.3	525.4		497.0	491.8	497.0	523.1	519.0	
7-27 days.....	97.9	108.4	126.2		147.7	147.0	150.3	160.2	159.6	
28 days-11 months.....	44.8	43.4	50.6		80.4	80.9	77.2	92.9	88.5	
Nonwhite male:										
Under 1 year.....	2,458.0	2,541.6	2,551.1	2,551.1	2,580.3	2,600.4	2,740.5	3,086.2	3,072.8	
Under 28 days.....	2,308.8	2,404.6	2,396.1		2,362.2	2,392.7	2,503.5	2,846.6	2,846.6	
Under 1 day.....	1,246.4	1,278.0	1,253.9		1,162.5	1,192.0	1,306.4	1,435.3	1,444.3	
1-6 days.....	806.5	854.8	827.0		858.9	854.4	848.1	966.5	974.8	
7-27 days.....	256.0	271.8	315.2		340.8	346.3	348.9	436.2	427.5	
28 days-11 months.....	149.2	137.0	155.0		218.1	207.7	237.1	248.2	226.3	
Nonwhite female:										
Under 1 year.....	1,966.6	2,038.0	2,051.8	2,044.8	2,154.7	2,073.9	2,212.6	2,470.7	2,486.4	
Under 28 days.....	1,850.2	1,916.6	1,924.9		1,960.2	1,884.9	2,011.3	2,215.7	2,263.2	
Under 1 day.....	944.1	1,011.1	979.5		989.6	935.0	1,013.8	1,087.5	1,117.9	
1-6 days.....	678.3	664.6	655.7		640.5	627.9	689.4	739.9	770.6	
7-27 days.....	227.9	240.9	289.8		330.1	322.0	308.1	388.3	379.8	
28 days-11 months.....	116.4	121.4	126.8		194.5	189.0	201.4	255.0	218.2	
CONGENITAL DEBILITY (158)										
Total:										
Under 1 year.....	45.6	46.4	54.6	80.5	89.2	93.3	97.5	114.9	119.8	
Under 28 days.....	25.0	28.6	32.0	43.2	46.6	50.6	54.6	66.4	76.0	
Under 1 day.....	10.1	11.7	11.7	14.4	15.7	17.4	18.8	23.8	26.3	
1-6 days.....	8.3	9.8	10.9	14.7	17.0	18.4	19.3	22.8	27.8	
7-27 days.....	6.6	7.1	9.5	14.1	13.9	14.8	16.4	19.8	21.9	
28 days-11 months.....	20.6	17.9	22.6	37.3	42.6	42.7	42.9	48.5	43.8	
White male:										
Under 1 year.....	40.2	43.1	51.7	77.9	81.8	87.9	84.8	98.9	96.8	
Under 28 days.....	21.7	26.7	30.0		41.9	46.5	45.5	55.8	57.9	
Under 1 day.....	9.0	11.0	11.9		15.1	16.0	16.0	19.2	19.1	
1-6 days.....	7.1	9.3	9.5		14.7	16.3	16.9	18.7	21.8	
7-27 days.....	5.6	6.4	8.6		12.0	14.2	12.6	17.9	17.0	
28 days-11 months.....	18.4	16.4	21.6		40.0	41.4	39.3	43.1	38.9	
White female:										
Under 1 year.....	31.5	29.5	37.2	53.0	62.4	61.6	64.8	73.5	75.6	
Under 28 days.....	17.2	17.2	21.7		30.4	30.2	34.4	37.9	43.6	
Under 1 day.....	7.1	7.5	7.7		10.7	10.0	12.3	14.7	15.4	
1-6 days.....	6.1	5.5	7.8		10.7	11.3	10.0	11.6	15.6	
7-27 days.....	3.9	4.2	6.2		8.9	8.9	12.1	11.6	12.6	
28 days-11 months.....	14.3	12.3	15.4		32.1	31.3	30.4	35.7	32.0	
Nonwhite male:										
Under 1 year.....	134.1	131.0	156.5	216.8	234.4	262.2	301.9	349.9	398.3	
Under 28 days.....	72.9	95.0	95.0		143.6	165.3	184.5	237.3	294.7	
Under 1 day.....	26.9	34.4	34.3		38.4	63.8	69.7	81.9	95.5	
1-6 days.....	24.3	29.3	34.8		61.6	60.9	61.7	88.9	110.4	
7-27 days.....	21.7	25.6	25.9		43.6	40.6	53.2	66.5	88.7	
28 days-11 months.....	61.2	41.8	60.6		90.7	96.9	117.3	112.6	103.6	

TABLE 42.—*Infant mortality rates for selected causes by age, color, and sex: United States, 1940-60—Section B, 1940-48—Continued*

Cause of death, age, color, and sex	1948	1947	1946	1945	1944	1943	1942	1941	1940
CONGENITAL DEBILITY (158)—continued									
Nonwhite female:									
Under 1 year.....	87.9	114.7	107.4	150.9	185.6	201.0	237.4	283.2	310.7
Under 28 days.....	51.3	67.6	61.0	-----	98.1	118.1	147.1	170.2	210.6
Under 1 day.....	20.5	26.2	16.7	-----	32.1	35.8	39.1	61.8	83.5
1-6 days.....	15.2	25.2	21.0	-----	32.7	45.3	65.7	65.1	71.8
7-27 days.....	15.6	16.2	23.2	-----	33.3	37.0	42.3	43.4	55.2
28 days-11 months.....	36.6	47.1	46.4	-----	87.4	82.9	90.3	113.0	100.1
PREMATURE BIRTH (159)									
Total:									
Under 1 year.....	1,105.6	1,109.6	1,210.9	1,155.7	1,185.1	1,177.7	1,228.3	1,326.5	1,370.4
Under 28 days.....	1,083.3	1,087.7	1,184.0	1,122.1	1,147.3	1,141.9	1,192.0	1,284.2	1,331.9
Under 1 day.....	629.5	630.6	600.5	651.8	676.6	685.7	732.0	796.4	842.4
1-6 days.....	367.2	364.2	383.3	349.8	348.9	337.4	340.1	352.0	361.2
7-27 days.....	86.6	92.3	110.3	120.5	121.9	118.8	119.9	135.8	128.3
28 days-11 months.....	22.3	21.9	26.9	33.6	37.7	35.8	36.3	42.3	38.5
White male:									
Under 1 year.....	1,198.1	1,199.4	1,319.1	1,251.3	1,267.4	1,274.7	1,321.2	1,405.6	1,475.1
Under 28 days.....	1,177.5	1,179.8	1,293.7	-----	1,232.9	1,242.8	1,289.5	1,370.1	1,442.3
Under 1 day.....	701.7	694.0	774.3	-----	749.4	771.6	806.3	879.4	938.1
1-6 days.....	397.7	397.3	416.2	-----	368.9	361.5	366.0	363.5	385.8
7-27 days.....	78.1	88.5	103.2	-----	114.6	109.8	117.2	127.2	118.4
28 days-11 months.....	20.6	19.6	25.4	-----	34.5	31.9	31.7	35.5	32.8
White female:									
Under 1 year.....	901.6	916.1	1,009.2	958.2	998.2	988.5	1,031.2	1,109.4	1,155.8
Under 28 days.....	886.9	900.2	989.6	-----	968.1	958.9	1,000.9	1,073.7	1,122.9
Under 1 day.....	509.0	518.3	571.8	-----	571.6	575.9	620.4	674.9	719.4
1-6 days.....	307.5	307.2	327.9	-----	297.7	284.2	282.9	293.1	297.8
7-27 days.....	70.4	74.7	89.8	-----	98.7	93.9	97.7	105.6	105.7
28 days-11 months.....	14.8	15.9	19.6	-----	30.1	29.6	30.3	35.7	32.9
Nonwhite male:									
Under 1 year.....	1,575.7	1,578.6	1,660.9	1,587.9	1,608.0	1,609.1	1,715.2	1,938.1	1,816.2
Under 28 days.....	1,524.0	1,523.8	1,597.6	-----	1,530.0	1,535.4	1,634.5	1,862.0	1,738.3
Under 1 day.....	877.2	872.4	897.1	-----	815.3	834.1	842.8	1,028.5	1,010.7
1-6 days.....	477.2	471.1	485.4	-----	486.2	474.5	472.3	560.3	494.5
7-27 days.....	169.6	180.2	215.1	-----	228.5	226.8	219.4	273.1	233.0
28 days-11 months.....	51.6	54.8	63.3	-----	77.9	73.7	80.7	76.1	77.9
Nonwhite female:									
Under 1 year.....	1,331.6	1,372.5	1,411.7	1,379.3	1,457.7	1,333.4	1,475.3	1,638.1	1,633.7
Under 28 days.....	1,276.7	1,321.0	1,354.0	-----	1,382.7	1,309.5	1,401.4	1,533.0	1,554.2
Under 1 day.....	669.4	724.5	703.7	-----	731.5	675.6	763.2	795.1	819.6
1-6 days.....	421.3	421.3	433.3	-----	419.9	404.3	429.3	467.2	453.3
7-27 days.....	169.9	175.2	216.9	-----	231.3	229.6	209.0	270.7	251.3
28 days-11 months.....	54.9	51.4	57.7	-----	74.9	73.9	73.9	105.1	79.4

INJURY AT BIRTH (160)										
Total:										
Under 1 year	344.9	353.4	356.9	356.9	364.9	374.5	407.8	433.2	445.1	
Under 28 days	339.3	347.3	349.9	349.0	357.3	366.6	399.8	424.2	435.5	
Under 1 day	188.5	187.2	194.8	195.2	200.3	202.4	219.5	228.6	242.5	
1-6 days	136.4	142.6	136.8	134.6	136.4	142.8	155.7	170.4	168.1	
7-27 days	14.4	17.5	18.3	19.2	20.5	21.3	24.6	25.2	25.0	
28 days-11 months	5.5	6.1	7.0	7.9	7.7	7.9	8.0	9.0	9.6	
White male:										
Under 1 year	414.5	420.7	434.0	438.2	442.5	456.8	500.8	535.6	549.2	
Under 28 days	408.0	414.1	425.4	432.7	432.7	447.4	491.4	525.6	538.5	
Under 1 day	225.1	221.4	228.8	240.6	240.6	247.9	289.3	286.3	298.2	
1-6 days	166.6	173.9	174.2	168.4	168.4	175.7	193.4	209.8	210.5	
7-27 days	16.3	18.8	22.4	23.8	23.8	23.8	28.7	29.5	29.8	
28 days-11 months	6.5	6.6	8.5	9.7	9.7	9.4	9.4	10.1	10.7	
White female:										
Under 1 year	268.9	275.2	281.6	283.9	294.0	299.8	330.0	348.7	357.2	
Under 28 days	264.1	269.7	275.8	288.4	288.4	293.2	324.1	341.0	349.1	
Under 1 day	149.3	148.2	162.0	166.8	166.8	163.5	181.8	183.4	201.4	
1-6 days	104.9	107.1	101.3	104.8	104.8	112.5	122.1	138.9	130.3	
7-27 days	9.9	14.4	12.5	16.9	16.9	17.2	20.1	18.8	17.4	
28 days-11 months	4.8	5.4	5.8	5.6	5.6	6.6	6.0	7.7	8.1	
Nonwhite male:										
Under 1 year	410.0	454.8	384.2	360.7	386.7	386.9	389.2	408.0	445.1	
Under 28 days	404.8	446.4	375.8	360.9	380.9	379.4	377.6	391.5	436.9	
Under 1 day	224.7	236.5	203.5	198.3	198.3	195.5	190.6	194.4	222.9	
1-6 days	155.3	184.0	145.5	161.1	161.1	153.7	158.9	161.8	178.8	
7-27 days	24.7	26.0	26.9	21.5	21.5	30.2	28.1	35.2	35.2	
28 days-11 months	5.2	8.4	8.4	6.8	6.8	7.5	11.6	11.6	8.1	
Nonwhite female:										
Under 1 year	293.0	301.3	278.5	260.9	282.3	287.7	287.0	297.0	289.3	
Under 28 days	289.0	296.6	276.3	253.9	253.9	261.2	258.8	288.5	276.2	
Under 1 day	154.7	157.1	160.8	138.0	138.0	140.7	133.8	152.4	137.4	
1-6 days	114.2	118.1	95.0	95.2	95.2	97.8	104.2	107.8	107.7	
7-27 days	20.1	21.4	20.5	20.8	20.8	22.7	20.8	28.3	31.1	
28 days-11 months	4.0	4.8	2.2	8.3	8.3	6.6	8.2	8.6	13.1	
OTHER DISEASES PECULIAR TO FIRST YEAR OF LIFE (161)										
Total:										
Under 1 year	244.8	255.7	254.8	263.2	248.7	245.8	238.7	251.1	250.6	
Under 28 days	239.8	240.4	241.2	244.1	230.6	228.7	222.1	232.2	231.4	
Under 1 day	96.7	100.4	98.1	97.4	92.3	92.8	92.1	97.9	92.4	
1-6 days	114.3	119.6	119.2	121.0	108.9	108.1	102.9	103.0	106.8	
7-27 days	18.9	20.4	23.8	25.7	29.4	27.8	27.1	31.3	32.1	
28 days-11 months	15.0	15.4	13.6	19.1	18.1	17.1	16.5	18.9	19.1	
White male:										
Under 1 year	277.5	290.6	295.4	291.7	281.4	280.5	273.6	278.3	277.3	
Under 28 days	261.9	272.5	280.1	262.4	262.4	262.6	254.3	259.9	258.1	
Under 1 day	103.1	108.3	109.4	102.5	102.5	105.5	107.1	109.8	100.0	
1-6 days	138.4	142.2	144.6	129.1	129.1	127.2	117.5	118.3	124.9	
7-27 days	20.3	22.0	26.1	30.8	30.8	29.8	29.7	31.9	33.2	
28 days-11 months	15.6	18.2	15.3	19.0	19.0	18.0	19.3	18.4	19.3	

TABLE 42.—*Infant mortality rates for selected causes by age, color, and sex: United States, 1940-60—Section B, 1940-48—Continued*

Cause of death, age, color, and sex	1948	1947	1946	1945	1944	1943	1942	1941	1940
OTHER DISEASES PECULIAR TO FIRST YEAR OF LIFE (161)—con.									
White female:									
Under 1 year.....	194.4	203.1	198.9	210.4	199.1	199.1	189.4	201.0	197.9
Under 28 days.....	183.5	193.3	189.2	186.5	185.7	178.9	187.1	182.4
Under 1 day.....	86.2	86.9	83.3	79.5	79.8	76.5	83.3	83.3
1-6 days.....	88.0	91.4	88.3	83.8	83.8	82.0	79.5	75.2
7-27 days.....	13.7	15.1	17.6	23.3	22.1	20.4	24.3	23.9
28 days-11 months.....	10.9	9.8	9.7	12.6	13.4	10.4	13.9	15.5
Nonwhite male:									
Under 1 year.....	398.4	377.2	349.5	385.7	351.3	342.2	334.2	395.3	413.2
Under 28 days.....	307.1	345.2	326.8	307.6	312.7	306.7	347.3	376.7
Under 1 day.....	117.6	134.7	119.1	110.5	98.6	103.3	130.5	115.2
1-6 days.....	147.7	170.5	161.3	150.0	163.3	155.2	155.4	191.0
7-27 days.....	38.0	40.0	46.4	47.1	48.7	48.3	61.4	70.5
28 days-11 months.....	31.2	32.1	32.7	43.6	29.6	27.5	48.0	36.6
Nonwhite female:									
Under 1 year.....	254.2	249.5	254.2	253.7	249.2	221.8	232.9	252.3	252.7
Under 28 days.....	233.2	231.4	233.7	225.4	196.2	203.9	224.1	227.2
Under 1 day.....	99.4	103.3	98.2	88.0	82.9	77.6	78.2	77.3
1-6 days.....	111.5	100.0	106.5	92.8	80.5	90.3	99.9	107.7
7-27 days.....	22.3	28.1	29.1	44.6	32.8	36.0	46.0	42.1
28 days-11 months.....	21.0	18.1	20.5	23.8	25.6	29.0	28.3	25.5
ASPHYXIA (CAUSE NOT SPECIFIED), ATELECTASIS (161a)									
Total:									
Under 1 year.....	150.4	155.6	146.7	148.2	143.5	140.8	135.7	140.2
Under 28 days.....	144.0	149.4	141.9	143.1	137.5	135.1
Under 1 day.....	72.0	75.9	73.6	73.8	72.3	73.0
1-6 days.....	65.8	66.9	61.6	62.3	57.1	54.9
7-27 days.....	6.2	6.5	6.7	7.1	8.0	7.2
28 days-11 months.....	6.4	6.2	4.8	5.0	6.0	5.7
White male:									
Under 1 year.....	170.3	175.8	171.9	165.9	167.5
Under 28 days.....	163.8	168.0	166.4	158.5	161.0
Under 1 day.....	76.2	81.1	82.5	80.1	84.1
1-6 days.....	81.0	79.9	75.5	70.3	63.6
7-27 days.....	6.6	7.0	8.4	8.2	8.2
28 days-11 months.....	6.6	7.7	5.5	7.4	6.5
White female:									
Under 1 year.....	122.0	126.5	115.9	119.4	113.5
Under 28 days.....	116.7	122.3	112.4	114.8	108.7
Under 1 day.....	62.7	64.5	60.0	62.1	61.6
1-6 days.....	49.6	52.2	43.2	44.7	41.1
7-27 days.....	4.4	5.6	4.2	8.0	6.0
28 days-11 months.....	5.3	4.2	3.5	4.5	4.8

Nonwhite male:									
Under 1 year	190.4	215.6	176.6		166.9	159.5			
Under 28 days	177.4	206.3	171.3		158.8	153.1			
Under 1 day	95.0	110.6	96.5		89.0	76.6			
1-6 days	69.8	87.8	63.8		62.8	66.7			
7-27 days	12.6	7.9	11.1		7.0	9.9			
28 days-11 months	13.0	9.3	5.3		8.1	6.4			
Nonwhite female:									
Under 1 year	157.4	152.3	146.8		121.9	113.9			
Under 28 days	152.1	146.6	138.7		117.8	108.5			
Under 1 day	80.7	85.2	82.0		69.6	66.2			
1-6 days	62.9	53.3	49.1		39.8	36.4			
7-27 days	8.5	8.1	7.6		8.3	6.0			
28 days-11 months	5.4	5.7	8.1		.2	5.4			
INFECTION OF THE UMBILICUS; PEMPHIGUS AND OTHER INFECTIONS (NONSYPHILITIC); AND OTHER SPECIFIED DISEASES PECULIAR TO FIRST YEAR OF LIFE (161 b, c)									
Total:									
Under 1 year	94.5	100.2	108.1	115.1	105.2	105.1	103.0	110.8	
Under 28 days	85.9	91.0	99.2	101.0	93.1	93.0			
Under 1 day	24.7	24.4	24.5	23.7	20.0	19.8			
1-6 days	48.4	52.6	57.6	58.7	51.8	53.3			
7-27 days	12.8	13.9	17.1	18.6	21.4	20.5			
28 days-11 months	8.6	9.2	8.8	14.1	12.1	11.4			
White male:									
Under 1 year	107.2	114.9	123.5		115.5	113.1			
Under 28 days	98.1	104.4	113.7		103.9	101.6			
Under 1 day	26.9	27.2	26.9		22.4	21.4			
1-6 days	57.5	62.3	69.1		58.8	58.6			
7-27 days	13.8	15.0	17.7		22.6	21.7			
28 days-11 months	9.0	10.4	9.9		11.6	11.5			
White female:									
Under 1 year	72.4	76.7	83.0		79.7	85.6			
Under 28 days	66.8	71.1	76.8		71.7	77.0			
Under 1 day	23.5	22.4	23.3		17.4	18.3			
1-6 days	34.0	39.2	40.2		39.0	42.7			
7-27 days	9.3	9.5	13.4		15.3	16.0			
28 days-11 months	5.6	5.6	6.2		8.1	8.6			
Nonwhite male:									
Under 1 year	147.9	161.7	172.9		184.3	182.7			
Under 28 days	129.7	138.9	155.5		148.9	159.5			
Under 1 day	22.6	24.2	22.7		21.5	22.0			
1-6 days	79.8	82.7	97.5		87.2	98.6			
7-27 days	27.3	32.1	35.3		40.1	38.9			
28 days-11 months	18.2	22.8	17.4		35.5	23.2			
Nonwhite female:									
Under 1 year	96.8	97.1	107.4		127.3	107.9			
Under 28 days	81.2	84.7	95.0		107.6	87.7			
Under 1 day	18.7	18.1	16.2		16.4	16.7			
1-6 days	48.6	46.7	57.2		52.9	44.1			
7-27 days	13.8	20.0	21.6		36.3	26.8			
28 days-11 months	15.6	12.4	12.4		19.6	20.3			

TABLE 42.—*Infant mortality rates for selected causes by age, color, and sex: United States, 1940-60—Section B, 1940-48—Continued*

Cause of death, age, color, and sex	1948	1947	1946	1945	1944	1943	1942	1941	1940
ACCIDENTAL DEATHS (169-195)									
Total:									
Under 1 year.....	99.1	96.1	88.6	100.6	102.1	104.5	99.6	108.2	111.1
Under 28 days.....	19.0	18.4	17.6	17.5	17.1	17.5			
Under 1 day.....	2.9	2.8	2.9	3.1	2.9	2.5			
1-6 days.....	6.1	5.8	6.0	5.2	5.8	5.4			
7-27 days.....	10.9	9.8	8.7	9.3	8.4	9.6			
28 days-11 months.....	79.3	77.7	71.0	83.1	84.9	87.0			
White male:									
Under 1 year.....	95.7	95.2	89.9	100.2	106.3	109.1	100.0	110.5	103.8
Under 28 days.....	17.0	17.0	17.4		14.3	16.6			
Under 1 day.....	2.5	2.0	2.6		2.2	1.6			
1-6 days.....	5.6	4.7	6.0		4.4	5.7			
7-27 days.....	9.5	10.3	8.9		7.7	9.3			
28 days-11 months.....	78.1	78.2	72.5		92.0	92.5			
White female:									
Under 1 year.....	77.7	74.8	69.7	78.4	77.6	80.6	77.7	80.6	90.5
Under 28 days.....	14.3	13.6	13.4		12.0	12.1			
Under 1 day.....	1.7	2.2	2.1		1.8	1.8			
1-6 days.....	3.8	4.5	4.0		4.1	3.2			
7-27 days.....	8.8	7.0	7.3		6.0	7.1			
28 days-11 months.....	63.4	61.1	56.3		65.6	68.5			
Nonwhite male:									
Under 1 year.....	201.7	183.0	156.5	192.3	178.0	189.7	183.3	204.0	232.4
Under 28 days.....	53.8	46.9	37.4		51.2	48.1			
Under 1 day.....	8.7	5.6	9.6		10.6	10.4			
1-6 days.....	20.8	19.5	15.8		20.9	18.1			
7-27 days.....	24.3	21.8	12.1		19.8	22.6			
28 days-11 months.....	147.9	136.1	119.1		126.8	141.5			
Nonwhite female:									
Under 1 year.....	161.4	176.6	153.3	164.6	166.5	160.4	176.1	186.6	184.4
Under 28 days.....	37.9	36.7	31.3		39.8	34.6			
Under 1 day.....	7.6	10.9	5.9		7.1	6.6			
1-6 days.....	8.9	10.5	10.8		13.1	10.1			
7-27 days.....	21.4	15.2	14.6		19.6	17.9			
28 days-11 months.....	123.5	140.0	122.0		126.7	125.8			
ILL-DEFINED AND UNKNOWN CAUSES (179,200)									
Total:									
Under 1 year.....	108.9	110.7	125.6	159.0	158.2	169.6	187.1	219.2	240.8
Under 28 days.....	62.2	67.1	74.9	89.9	91.9	98.9	109.3	123.2	138.6
Under 1 day.....	22.5	23.2	25.9	30.3	32.0	33.8	36.9	42.6	47.1
1-6 days.....	24.0	27.6	29.3	36.1	35.5	39.0	42.2	47.3	54.1
7-27 days.....	15.7	16.3	19.7	23.5	24.4	26.0	30.3	33.4	37.5
28 days-11 months.....	46.7	43.5	50.7	69.1	66.3	70.7	77.8	96.0	102.1

White male:													
Under 1 year.....	65.1	67.1	76.9	96.4	93.7	101.5	107.8	119.6	139.7				
Under 28 days.....	33.9	38.7	42.1	50.2	50.2	55.4	61.6	64.4	78.6				
Under 1 day.....	12.0	14.2	14.2	16.5	16.5	19.9	21.5	23.6	27.2				
1-6 days.....	12.6	15.9	16.3	20.6	20.6	20.5	23.8	23.4	30.3				
7-27 days.....	9.3	8.6	11.7	13.1	13.1	14.9	16.3	17.4	21.1				
28 days-11 months.....	31.1	28.4	34.8	43.5	43.5	46.2	46.1	55.2	61.2				
White female:													
Under 1 year.....	54.9	55.5	61.6	80.1	77.3	77.7	93.1	104.5	115.2				
Under 28 days.....	26.9	29.3	34.4	41.2	41.2	41.7	49.3	52.6	62.0				
Under 1 day.....	9.6	9.4	12.8	15.8	15.8	14.9	16.2	18.8	23.7				
1-6 days.....	9.4	10.9	12.5	14.7	14.7	14.1	17.5	17.5	22.1				
7-27 days.....	7.9	8.9	9.1	10.7	10.7	12.7	15.6	16.4	16.1				
28 days-11 months.....	28.1	26.2	27.2	36.1	36.1	35.9	43.8	51.9	63.2				
Nonwhite male:													
Under 1 year.....	475.5	538.9	617.2	748.2	732.7	866.6	959.3	1,082.9	1,169.2				
Under 28 days.....	304.5	366.5	401.6	478.6	478.6	544.7	604.3	656.3	710.6				
Under 1 day.....	112.4	131.9	141.3	162.3	162.3	179.2	197.4	218.1	229.6				
1-6 days.....	128.8	160.7	164.5	190.2	190.2	240.7	246.9	277.0	302.1				
7-27 days.....	63.3	73.9	95.9	126.2	126.2	124.7	160.1	161.2	178.8				
28 days-11 months.....	170.9	172.4	215.6	254.1	254.1	321.9	355.0	426.6	458.6				
Nonwhite female:													
Under 1 year.....	402.7	438.4	503.5	562.2	628.0	685.7	747.4	881.2	907.3				
Under 28 days.....	248.3	274.7	314.1	369.3	369.3	416.2	440.6	510.6	528.2				
Under 1 day.....	90.1	88.5	103.1	130.8	130.8	137.1	153.4	170.8	169.2				
1-6 days.....	95.0	111.9	124.1	137.4	137.4	165.8	166.7	199.1	197.5				
7-27 days.....	63.8	74.3	85.9	101.1	101.1	113.3	120.6	140.6	161.6				
28 days-11 months.....	153.9	163.8	189.4	258.7	258.7	269.5	306.8	370.6	379.1				

TABLE 43.—*Infant mortality rates for selected causes: United States, each division and State, 1940-60—Section A, 1949-60*
 [Rates are infant deaths per 100,000 live births. Numbers after causes of death are category numbers of the Seventh Revision of the International lists]

Area and cause of death	1960	1959	1958	1957	1956	1955	1954	1953	1952	1951	1950	1949
ALL CAUSES												
United States.....	2,604.0	2,638.7	2,706.8	2,634.5	2,598.6	2,641.3	2,658.2	2,778.1	2,844.1	2,844.7	2,921.2	3,133.3
New England.....	2,222.1	2,286.1	2,336.0	2,310.9	2,265.3	2,263.4	2,321.9	2,284.2	2,336.0	2,313.1	2,429.8	2,565.1
Maine.....	2,549.7	2,611.7	2,649.8	2,507.0	2,463.3	2,466.5	2,494.3	2,633.3	2,960.9	2,970.8	3,086.3	3,249.9
New Hampshire.....	2,362.0	2,205.9	2,492.8	2,642.4	2,171.9	2,571.7	2,285.0	2,405.0	2,322.3	2,318.0	2,448.6	2,788.9
Vermont.....	2,412.8	2,366.9	2,240.9	2,536.8	2,411.9	2,611.0	2,505.9	2,467.8	2,382.5	2,649.1	2,454.7	3,237.6
Massachusetts.....	2,162.9	2,228.6	2,276.1	2,271.5	2,239.6	2,188.4	2,314.2	2,212.5	2,332.3	2,207.9	2,328.1	2,454.6
Rhode Island.....	2,326.6	2,399.0	2,130.8	2,406.5	2,415.5	2,341.4	2,305.2	2,484.0	2,281.0	2,296.5	2,776.1	2,395.1
Connecticut.....	2,108.6	2,237.5	2,375.2	2,165.5	2,183.2	2,172.4	2,242.2	2,144.1	2,071.1	2,079.0	2,181.2	2,306.4
Middle Atlantic.....	2,433.7	2,475.5	2,480.5	2,414.2	2,410.0	2,441.3	2,396.5	2,480.5	2,465.0	2,451.1	2,589.2	2,723.3
New York.....	2,412.8	2,472.4	2,447.2	2,387.8	2,373.6	2,434.6	2,349.0	2,461.9	2,408.4	2,351.4	2,467.8	2,614.8
New Jersey.....	2,455.9	2,450.2	2,446.3	2,418.7	2,424.8	2,432.7	2,346.3	2,340.4	2,370.3	2,413.5	2,522.4	2,596.2
Pennsylvania.....	2,452.5	2,488.6	2,546.3	2,449.0	2,453.3	2,455.2	2,486.1	2,571.9	2,585.7	2,602.2	2,764.0	2,924.1

TABLE 43.—Infant mortality rates for selected causes: United States, each division and State, 1940-60—Section A, 1949-60—Continued

Area and cause of death	1960	1959	1958	1957	1956	1955	1954	1953	1952	1951	1950	1949
ALL CAUSES—continued												
East North Central.....	2,402.6	2,448.3	2,477.1	2,445.9	2,437.4	2,472.7	2,472.3	2,570.9	2,598.1	2,562.1	2,627.3	2,805.1
Ohio.....	2,404.2	2,498.1	2,534.2	2,473.1	2,470.0	2,483.1	2,503.9	2,620.2	2,702.0	2,554.6	2,685.0	2,805.8
Indiana.....	2,385.5	2,340.2	2,461.5	2,376.4	2,431.8	2,499.7	2,559.5	2,631.0	2,666.0	2,697.5	2,695.3	2,914.1
Illinois.....	2,497.8	2,501.2	2,493.4	2,546.8	2,454.3	2,477.6	2,498.4	2,572.9	2,478.0	2,605.7	2,693.3	2,744.1
Michigan.....	2,408.2	2,439.9	2,465.4	2,442.0	2,454.6	2,489.0	2,491.5	2,587.9	2,641.7	2,602.8	2,628.1	2,811.6
Wisconsin.....	2,178.8	2,343.1	2,361.7	2,220.7	2,283.3	2,369.4	2,190.0	2,341.9	2,465.2	2,495.5	2,654.5	2,654.6
West North Central.....	2,301.8	2,269.5	2,421.4	2,343.3	2,271.8	2,355.3	2,390.7	2,463.1	2,501.1	2,511.5	2,632.9	2,695.7
Minnesota.....	2,157.7	2,105.4	2,283.7	2,303.7	2,139.6	2,181.0	2,183.4	2,315.1	2,177.4	2,347.7	2,508.1	2,560.6
Iowa.....	2,188.2	2,149.6	2,273.5	2,090.1	2,055.9	2,207.2	2,131.4	2,165.1	2,452.7	2,498.5	2,481.6	2,571.5
Missouri.....	2,471.3	2,449.3	2,635.6	2,502.9	2,447.7	2,533.0	2,693.1	2,731.1	2,845.6	2,768.7	2,921.2	3,004.6
North Dakota.....	2,484.1	2,372.5	2,492.7	2,566.1	2,479.9	2,512.0	2,441.1	2,657.3	2,472.6	2,727.3	2,660.0	2,869.0
South Dakota.....	2,815.0	2,294.4	2,627.6	2,596.5	2,330.7	2,613.5	2,543.2	2,436.2	2,758.1	2,440.6	2,656.4	2,603.0
Nebraska.....	2,186.1	2,346.3	2,468.8	2,386.7	2,276.9	2,373.2	2,310.1	2,438.7	2,345.2	2,356.4	2,503.2	2,412.3
Kansas.....	2,207.2	2,263.6	2,302.7	2,239.0	2,329.4	2,334.1	2,464.6	2,447.1	2,475.7	2,375.1	2,572.4	2,594.7
South Atlantic.....	3,057.2	3,155.8	3,131.5	3,030.9	2,983.4	2,987.1	3,042.1	3,140.3	3,423.1	3,254.2	3,369.0	3,582.1
Delaware.....	2,383.4	2,483.4	2,808.0	2,342.1	2,416.2	2,503.1	2,940.0	2,785.7	2,748.1	2,753.5	2,774.7	3,039.8
Maryland.....	2,725.3	2,857.5	2,881.8	2,811.6	2,596.4	2,759.0	2,717.8	2,761.0	2,727.2	2,486.1	2,702.7	3,052.4
District of Columbia.....	3,638.3	3,677.7	3,866.1	3,547.0	3,353.2	3,216.6	2,898.3	2,977.5	3,261.5	2,958.6	3,041.5	2,907.0
Virginia.....	2,984.3	3,100.4	3,113.9	3,022.0	2,962.7	2,946.7	3,066.9	3,225.6	3,545.1	3,416.9	3,457.7	3,811.5
West Virginia.....	2,546.0	2,719.8	2,639.6	2,737.6	2,515.4	2,730.2	2,829.6	2,980.9	3,440.3	3,203.7	3,074.4	3,959.2
North Carolina.....	3,173.8	3,268.3	3,255.7	3,050.1	3,091.0	3,033.8	3,017.1	3,270.3	3,556.0	3,272.9	3,350.5	3,901.5
South Carolina.....	3,429.1	3,495.6	3,385.4	3,160.4	3,221.9	3,412.9	3,283.3	3,448.8	4,097.0	3,637.5	3,864.2	3,925.1
Georgia.....	3,298.2	3,254.4	3,113.2	3,036.6	3,007.6	2,988.8	3,182.6	3,131.1	3,267.2	3,423.2	3,351.9	3,621.5
Florida.....	2,970.5	3,168.5	3,172.3	3,192.2	3,175.7	2,968.6	3,110.7	3,102.5	3,398.7	3,290.7	3,214.5	3,381.8
East South Central.....	3,229.0	3,171.5	3,372.6	3,141.3	3,086.7	3,188.3	3,249.8	3,400.7	3,633.3	3,582.4	3,621.3	4,016.3
Kentucky.....	2,790.5	2,732.6	2,914.2	2,865.5	2,881.9	3,043.4	3,036.6	3,315.6	3,528.3	3,287.6	3,486.8	4,119.6
Tennessee.....	2,936.5	3,025.8	3,092.9	2,915.2	2,747.2	2,922.3	3,026.8	3,032.3	3,332.5	3,411.1	3,638.7	4,020.3
Alabama.....	3,235.8	3,177.5	3,542.5	3,207.5	3,091.8	3,197.6	3,352.0	3,400.0	3,696.2	3,714.1	3,684.5	3,962.4
Mississippi.....	4,160.6	3,896.6	4,101.8	3,701.0	3,783.7	3,702.3	3,663.1	3,976.4	4,055.9	3,976.3	3,974.7	3,961.5
West South Central.....	2,899.8	2,872.9	3,069.4	2,931.4	2,895.1	2,990.2	2,997.7	3,271.3	3,261.4	3,535.7	3,456.1	3,888.6
Arkansas.....	2,735.2	2,654.8	2,628.9	2,623.9	2,568.8	2,767.8	3,655.0	2,953.5	2,824.9	2,811.7	2,651.8	3,374.3
Louisiana.....	3,201.3	3,293.5	3,465.3	3,233.7	3,042.0	3,160.6	3,023.9	3,266.0	3,309.2	3,260.9	3,455.9	3,722.5
Oklahoma.....	2,545.8	2,408.8	2,738.3	2,555.5	2,655.3	2,672.5	2,726.9	2,855.4	2,859.6	3,081.4	3,020.8	3,080.4
Texas.....	2,889.9	2,850.7	3,064.9	2,949.9	2,948.5	3,034.1	3,108.4	3,421.4	3,418.0	3,893.3	3,743.1	4,265.0
Mountain.....	2,767.5	2,807.8	2,972.0	3,020.6	2,896.1	2,991.8	3,095.9	3,454.0	3,402.3	3,609.0	3,615.8	3,911.4
Montana.....	2,499.4	2,445.4	2,570.9	2,506.6	2,785.9	2,500.9	2,298.2	2,888.8	2,742.6	2,689.3	2,974.1	3,174.1
Idaho.....	2,293.9	2,222.5	2,374.4	2,475.5	2,231.2	2,084.1	2,369.9	2,538.4	2,506.5	2,519.9	2,706.6	2,636.4
Wyoming.....	2,819.5	2,691.2	2,778.5	2,682.1	2,785.0	2,845.5	3,020.8	2,774.0	3,223.2	2,835.1	2,247.4	3,738.3

Colorado.....	2,749.8	2,884.1	3,061.5	3,023.6	2,906.9	3,028.7	3,116.8	3,288.7	3,221.8	3,326.5	3,444.0	3,505.2
New Mexico.....	3,321.4	3,285.9	3,727.7	3,937.9	3,689.5	4,301.4	4,251.5	4,674.5	4,754.8	5,535.8	5,481.6	6,512.5
Arizona.....	3,193.7	3,311.2	3,303.0	3,570.3	3,228.4	3,478.0	3,982.1	4,923.9	4,398.2	5,000.9	4,576.7	5,099.9
Utah.....	1,957.6	2,003.3	2,215.0	2,164.0	2,184.1	2,044.9	2,080.9	2,280.1	2,418.8	2,394.3	2,373.5	2,627.9
Nevada.....	3,012.4	3,235.9	3,194.9	3,084.9	3,378.0	2,996.0	2,514.5	3,338.4	3,414.1	3,369.4	3,790.6	3,212.6
Pacific.....	2,357.2	2,405.9	2,470.4	2,451.1	2,380.7	2,378.8	2,363.1	2,452.7	2,455.5	2,434.9	2,508.9	2,662.2
Washington.....	2,342.3	2,397.0	2,607.2	2,422.9	2,344.7	2,452.7	2,414.6	2,533.2	2,505.3	2,428.7	2,726.8	2,706.0
Oregon.....	2,319.5	2,513.2	2,337.5	2,185.9	2,299.9	2,413.1	2,247.9	2,322.0	2,399.1	2,359.6	2,250.6	2,460.6
California.....	2,331.2	2,363.5	2,458.5	2,485.0	2,397.1	2,359.9	2,367.0	2,453.5	2,452.7	2,447.1	2,497.2	2,681.1
Alaska.....	4,046.5	4,291.2	3,871.8	3,798.6	4,121.3	3,743.5	3,509.5	4,115.7	3,979.1	5,294.8	5,181.2	4,763.3
Hawaii.....	2,319.0	2,397.7	2,310.3	2,397.4	2,256.5	2,058.9	2,240.5	2,092.1	2,125.1	2,374.4	2,397.9	2,530.0
CERTAIN GASTRO-INTESTINAL DISEASES (045-048, 543, 571, 572)												
United States.....	64.9	64.1	67.9	77.9	72.6	87.2	96.9	120.5	127.0	120.2	120.1	184.0
New England.....	13.5	18.7	21.7	22.4	21.0	26.2	18.6	23.4	28.3	25.1	40.6	36.2
Maine.....	38.8	56.8	69.2	52.2	36.8	53.5	39.8	54.7	60.6	61.2	118.7	109.4
New Hampshire.....	7.2	7.4	7.6	8.1	8.1	48.1	—	34.2	49.9	41.8	8.7	60.5
Vermont.....	—	31.7	42.5	42.1	75.7	31.4	45.0	21.5	32.6	33.3	44.4	75.3
Massachusetts.....	9.6	9.6	20.0	13.9	16.0	22.7	23.8	23.8	23.7	25.9	34.3	24.1
Rhode Island.....	32.6	26.7	18.3	36.9	16.5	22.4	11.1	22.9	22.6	17.7	27.0	12.1
Connecticut.....	8.8	19.4	7.1	15.3	16.7	19.1	4.0	6.2	8.6	2.3	24.6	22.0
Middle Atlantic.....	31.9	29.8	27.5	26.9	28.9	37.4	46.4	44.9	42.3	33.9	44.5	60.1
New York.....	27.3	27.7	26.3	22.5	24.2	30.7	36.7	45.5	32.2	31.3	46.2	44.8
New Jersey.....	51.4	32.9	28.4	25.3	28.3	45.3	51.5	36.4	48.1	37.0	25.6	66.6
Pennsylvania.....	28.2	31.2	28.8	33.7	35.4	42.8	57.2	48.1	53.4	36.2	50.5	77.9
East North Central.....	34.2	35.8	49.6	42.5	42.5	52.5	60.1	81.8	69.6	53.5	65.4	118.2
Ohio.....	32.1	31.4	28.9	42.7	41.3	43.0	53.9	67.7	81.9	58.0	69.9	127.8
Indiana.....	46.1	48.7	43.6	56.1	48.4	55.2	72.5	98.2	94.3	83.0	93.1	173.0
Illinois.....	36.8	37.1	46.0	59.1	47.9	65.7	69.0	81.3	46.2	44.2	51.1	96.1
Michigan.....	29.7	32.2	33.5	42.6	32.5	50.9	56.2	84.8	77.8	72.0	62.1	129.2
Wisconsin.....	28.1	35.5	42.6	50.6	46.9	44.4	47.9	67.6	49.3	53.3	62.9	63.9
West North Central.....	30.9	36.4	41.3	43.0	38.1	45.2	55.4	54.2	75.5	56.4	52.0	75.9
Minnesota.....	21.7	19.2	36.5	26.8	21.7	25.7	37.0	27.7	37.8	38.7	42.5	46.0
Iowa.....	24.9	21.7	22.4	39.3	22.1	29.3	26.9	22.8	35.8	49.8	35.5	42.0
Missouri.....	43.9	43.6	50.6	46.3	48.9	74.5	94.0	100.0	169.3	101.9	73.3	131.3
North Dakota.....	36.1	53.9	36.3	104.1	47.9	46.4	30.4	47.0	62.0	40.5	58.7	100.3
South Dakota.....	73.8	105.6	98.2	96.0	83.2	91.2	66.1	44.2	119.9	33.0	78.6	87.2
Nebraska.....	20.4	35.2	39.4	54.3	41.2	43.3	47.3	43.3	44.2	35.6	37.7	57.1
Kansas.....	19.7	40.0	38.6	24.5	43.1	26.5	43.0	61.5	48.0	33.1	50.1	66.2
South Atlantic.....	104.5	107.2	92.3	126.7	104.0	125.7	129.6	155.9	209.4	158.6	153.7	219.0
Delaware.....	51.8	25.5	51.8	68.6	36.7	28.3	22.8	22.7	22.7	24.9	62.3	122.1
Maryland.....	46.5	63.6	51.3	62.6	45.2	67.8	52.7	65.0	132.7	70.0	66.4	148.7

See footnote at end of table.

TABLE 43.—Infant mortality rates for selected causes: United States, each division and State, 1940-60—Section A, 1949-60—Continued

Area and cause of death	1960	1959	1958	1957	1956	1955	1954	1953	1952	1951	1950	1949
CERTAIN GASTRO-INTESTINAL DISEASES (045-048, 543, 571, 572)—continued												
South Atlantic—Continued												
District of Columbia.....	50.2	59.7	35.6	53.8	14.6	33.2	52.4	47.2	63.4	48.7	50.3	60.6
Virginia.....	87.9	91.1	78.0	105.9	83.6	102.6	123.9	147.9	203.9	161.4	139.0	242.3
West Virginia.....	40.5	44.9	56.5	70.1	56.0	61.1	109.6	161.2	230.0	152.0	205.9	368.9
North Carolina.....	112.0	110.9	86.7	131.3	118.7	137.8	140.2	191.3	252.5	101.1	219.7	248.2
South Carolina.....	148.8	192.4	153.2	190.9	141.7	206.0	165.8	209.3	330.8	199.2	181.0	246.1
Georgia.....	143.4	116.4	103.1	134.2	99.2	152.3	150.4	182.9	199.5	189.7	155.3	196.2
Florida.....	133.3	133.9	119.4	185.4	178.7	155.6	163.7	145.5	175.8	147.4	119.1	145.8
East South Central.....	138.0	121.6	129.6	125.1	136.7	150.9	143.5	172.8	234.8	171.4	216.2	360.8
Kentucky.....	72.0	79.9	90.2	91.0	109.5	119.1	145.1	202.0	291.6	190.4	298.6	553.8
Tennessee.....	80.5	85.4	74.9	77.3	83.6	107.0	100.2	126.2	183.5	156.6	210.1	404.3
Alabama.....	152.1	121.5	129.8	136.8	133.2	133.2	122.5	123.4	175.6	149.3	152.5	203.7
Mississippi.....	279.0	222.3	254.9	216.8	246.5	269.9	225.8	263.6	311.0	196.5	209.5	284.6
West South Central.....	152.0	146.0	173.1	181.8	177.2	215.6	229.1	315.7	277.0	377.0	299.0	497.5
Arkansas.....	113.4	113.0	105.2	100.6	138.8	141.1	165.8	190.4	226.5	165.5	142.6	331.1
Louisiana.....	114.2	108.8	94.1	112.3	88.3	123.0	101.8	147.2	173.6	124.4	131.0	181.5
Oklahoma.....	64.7	85.7	61.6	83.9	85.0	75.8	89.8	91.9	103.3	92.3	107.7	126.8
Texas.....	189.9	177.3	236.1	240.4	235.5	291.0	316.4	447.3	362.2	580.4	444.0	744.0
Mountain.....	113.9	98.5	142.7	179.5	148.4	182.2	265.6	316.3	304.8	323.0	301.6	377.7
Montana.....	28.7	28.3	23.7	25.4	56.4	40.1	80.8	96.9	79.1	50.7	51.2	91.1
Idaho.....	34.9	64.0	33.9	41.8	36.1	5.9	46.6	6.0	41.6	55.0	51.2	50.1
Wyoming.....	23.5	69.9	43.2	56.5	94.4	81.5	89.5	91.3	93.6	24.9	151.5	146.9
Colorado.....	53.6	42.8	86.0	77.4	124.8	194.9	218.4	197.8	293.1	192.2	250.8	225.0
New Mexico.....	224.9	185.3	345.5	393.8	297.6	504.7	530.5	721.9	595.4	790.2	733.3	1,091.6
Arizona.....	274.8	205.0	257.6	425.2	275.8	332.8	618.9	784.4	714.9	852.0	672.3	838.5
Utah.....	19.0	23.3	35.3	19.3	43.1	24.1	46.8	62.1	54.7	52.4	47.2	28.4
Nevada.....	27.5	113.5	83.3	119.2	121.7	127.5	156.8	172.7	83.1	73.8	156.4	103.9
Pacific.....	30.2	32.5	34.1	36.5	38.4	41.0	49.3	63.6	57.2	54.5	73.3	99.1
Washington.....	6.1	22.8	30.5	21.2	12.3	43.3	33.5	30.8	21.1	44.8	55.5	44.2
Oregon.....	31.2	24.6	16.5	13.2	53.7	28.4	49.1	22.0	50.1	24.1	33.8	65.1
California.....	29.3	34.3	36.6	41.9	44.0	42.1	52.6	75.9	63.9	61.0	82.5	116.6
Alaska ¹	264.5	79.5	127.6	163.7	118.1	83.5	83.9	162.3	121.6	111.2	80.5	56.7
Hawaii ¹	34.9	35.1	41.9	87.9	40.9	42.9	50.9	74.5	64.2	69.2	78.3	183.7

DIARRHEA OF NEWBORN (764)

United States.....	10.9	11.6	12.6	12.1	12.7	13.5	17.4	17.9	20.1	18.3	20.5	32.1
New England.....	0.8	1.7	2.5	2.1	3.9	3.6	4.1	6.1	8.5	6.9	13.4	9.2
Maine.....	—	—	4.9	—	8.9	4.5	8.8	13.7	23.3	23.5	52.2	22.3
New Hampshire.....	—	—	—	7.6	15.4	8.0	—	25.7	8.3	8.4	—	8.4
Vermont.....	—	—	21.2	—	10.8	10.7	10.8	—	—	11.1	11.1	21.5
Massachusetts.....	0.9	0.9	2.6	0.9	1.8	4.5	1.9	2.9	5.7	1.0	5.2	3.1
Rhode Island.....	—	10.7	—	5.3	—	—	5.5	22.9	23.2	17.7	6.2	24.3
Connecticut.....	1.8	1.8	—	3.5	3.7	—	6.0	—	2.1	6.9	19.7	7.3
Middle Atlantic.....	6.3	6.6	7.4	4.8	6.7	9.2	11.2	10.8	10.4	9.9	14.3	18.0
New York.....	5.6	7.8	6.1	6.1	4.9	5.5	9.5	7.7	8.0	8.8	12.6	17.6
New Jersey.....	6.0	8.4	8.4	3.8	3.2	12.4	15.2	11.5	9.1	10.4	15.3	9.2
Pennsylvania.....	7.5	4.0	8.8	3.5	10.9	12.8	11.4	14.6	14.2	11.1	16.2	22.3
East North Central.....	4.1	5.1	7.8	10.8	8.8	9.6	13.1	10.9	13.4	12.8	17.3	37.4
Ohio.....	3.5	6.9	10.2	7.8	9.8	8.1	11.7	9.9	18.3	16.5	21.5	49.1
Indiana.....	4.4	8.0	7.1	11.2	7.9	9.2	31.2	17.0	19.1	15.8	17.1	44.6
Illinois.....	5.9	2.9	9.4	18.4	11.3	16.8	7.8	8.7	6.3	8.5	10.5	22.7
Michigan.....	2.6	4.5	4.4	6.7	6.8	5.6	14.6	12.6	12.9	13.3	17.4	49.0
Wisconsin.....	4.0	4.1	6.2	3.3	5.3	5.4	4.4	7.9	12.3	10.2	23.0	14.5
West North Central.....	7.0	7.5	9.1	8.2	9.9	7.2	17.2	14.1	14.4	19.3	17.3	25.4
Minnesota.....	2.3	3.4	7.1	1.2	4.8	3.7	13.6	5.0	7.6	8.7	4.0	18.9
Iowa.....	3.1	3.1	4.3	9.4	4.7	9.4	6.3	9.6	4.7	25.7	14.4	25.9
Missouri.....	14.3	17.2	11.4	14.4	16.6	10.6	25.6	26.1	29.9	23.3	36.1	37.5
North Dakota.....	—	11.8	24.2	6.1	6.0	11.6	23.0	23.5	5.8	46.3	23.5	17.8
South Dakota.....	11.4	—	17.3	11.3	16.6	10.7	33.5	11.0	10.9	16.5	16.8	46.5
Nebraska.....	2.9	—	—	3.0	11.8	2.9	11.8	9.2	8.9	11.9	12.6	19.0
Kansas.....	9.9	7.6	11.6	9.4	9.4	3.8	15.0	13.5	18.0	16.9	9.1	11.4
South Atlantic.....	24.0	21.4	19.6	19.3	18.7	23.7	24.7	28.5	34.2	25.0	27.0	38.3
Delaware.....	25.9	8.5	—	3.6	5.7	9.4	51.6	43.9	—	24.5	—	—
Maryland.....	9.0	10.4	3.9	8.0	5.7	13.3	15.1	12.7	36.8	11.7	18.4	16.8
District of Columbia.....	14.9	14.9	5.1	9.8	4.9	4.3	19.0	—	4.9	4.9	5.0	5.0
Virginia.....	14.7	17.6	22.8	25.7	24.8	30.7	35.7	33.7	38.3	41.2	24.4	33.6
West Virginia.....	20.3	11.8	15.3	6.8	9.0	13.1	17.2	23.6	30.5	29.6	39.6	79.9
North Carolina.....	31.0	19.3	18.1	28.2	18.9	31.2	21.3	32.2	49.4	27.0	43.2	61.1
South Carolina.....	48.5	26.5	23.0	14.2	23.0	23.6	25.1	42.5	39.9	24.7	26.1	32.5
Georgia.....	29.1	30.1	26.0	13.6	13.5	20.9	25.9	33.7	32.9	25.2	25.2	29.0
Florida.....	22.5	29.3	25.0	24.0	25.7	26.9	22.4	21.1	16.1	15.6	13.9	16.2
East South Central.....	23.1	23.7	20.8	16.1	28.8	22.4	29.5	27.1	34.9	22.3	29.9	51.3
Kentucky.....	13.8	19.0	14.3	21.4	35.1	25.7	32.0	30.2	44.5	28.9	44.0	76.1
Tennessee.....	9.8	15.6	—	3.3	16.5	17.6	30.3	16.8	29.2	16.6	33.2	74.8
Alabama.....	32.2	23.1	19.0	19.0	25.0	13.3	21.8	31.5	32.5	14.3	23.0	30.8
Mississippi.....	40.6	41.2	23.7	16.4	43.5	30.0	35.6	31.2	34.0	32.0	18.5	19.6

See footnote at end of table.

TABLE 43.—*Infant mortality rates for selected causes: United States, each division and State, 1940-60—Section A, 1949-60—Continued*

Area and cause of death	1960	1959	1958	1957	1956	1955	1954	1953	1952	1951	1950	1949
DIARRHEA OF NEWBORN (764)—continued												
West South Central.....	21.8	27.8	29.2	23.7	22.6	24.2	30.5	35.2	33.9	35.8	30.1	46.9
Arkansas.....	22.2	31.9	17.1	12.0	32.9	19.1	34.5	27.9	34.3	28.7	21.9	52.6
Louisiana.....	26.6	47.3	24.4	19.3	22.4	17.4	6.9	33.2	28.5	19.9	32.7	49.0
Oklahoma.....	13.7	13.6	9.9	25.4	15.4	6.0	19.5	9.8	25.8	5.9	12.0	20.1
Texas.....	21.7	22.9	36.9	26.7	22.3	31.3	40.5	42.8	37.5	50.1	35.3	51.4
Mountain.....	12.8	7.7	17.4	23.7	17.3	19.1	34.1	29.3	34.0	47.6	34.8	59.2
Montana.....	5.7	5.7	5.8	11.0	5.6	17.2	11.5	12.0	12.2	12.7	6.4	19.5
Idaho.....	5.8	—	6.0	6.0	—	—	—	—	—	—	—	25.0
Wyoming.....	23.5	—	—	12.2	—	34.8	22.4	—	—	—	12.4	20.1
Colorado.....	9.3	9.5	21.5	19.4	14.4	7.5	20.6	23.7	32.3	41.8	20.7	43.6
New Mexico.....	22.8	16.5	24.4	25.1	52.1	42.7	81.9	55.8	111.6	126.8	104.1	120.3
Arizona.....	21.8	11.5	35.3	50.0	23.5	32.2	74.6	69.9	40.4	84.5	67.2	118.4
Utah.....	—	—	3.9	—	—	12.1	12.8	12.4	4.2	4.4	9.4	14.2
Nevada.....	13.8	—	14.7	104.3	30.4	—	—	19.2	22.0	73.8	27.3	54.5
Pacific.....	3.2	5.6	6.0	6.8	5.7	5.1	4.4	8.0	9.7	5.3	11.0	11.6
Washington.....	1.5	3.0	5.0	1.5	1.5	9.6	4.8	4.9	—	1.7	9.0	5.3
Oregon.....	2.6	2.7	8.3	5.3	2.6	2.6	2.6	5.0	7.5	8.0	2.8	11.3
California.....	3.2	6.1	6.3	8.0	6.9	4.5	4.6	9.1	12.1	5.8	12.7	13.1
Alaska.....	13.2	15.9	14.2	33.2	26.3	13.6	14.2	88.5	17.4	22.2	53.7	—
Hawaii.....	5.8	—	—	11.7	—	—	12.5	—	6.4	—	14.2	21.2
INFLUENZA AND PNEUMONIA (EXCEPT PNEUMONIA OF NEWBORN) (480-493)												
United States.....	230.8	229.6	235.9	225.9	207.4	205.5	206.3	232.5	236.7	221.6	237.4	256.8
New England.....	183.7	178.7	160.9	151.4	143.0	130.3	123.9	133.6	134.1	119.8	128.5	133.7
Maine.....	271.3	220.9	276.6	230.7	236.9	267.6	265.3	263.8	270.4	249.5	208.9	237.2
New Hampshire.....	137.2	260.0	174.3	280.9	193.6	120.2	155.1	145.5	183.1	160.6	150.2	125.6
Vermont.....	212.6	285.3	166.2	147.4	162.2	107.0	107.6	150.2	206.7	232.8	255.5	172.1
Massachusetts.....	192.8	197.8	163.7	149.9	147.1	129.7	117.8	151.6	126.0	102.6	133.2	129.7
Rhode Island.....	195.7	122.9	114.4	52.7	59.0	100.6	94.2	63.0	76.0	53.0	67.9	72.8
Connecticut.....	132.1	104.2	118.8	126.1	107.9	89.6	101.2	74.7	83.8	90.2	59.1	102.7
Middle Atlantic.....	186.6	193.7	189.9	166.6	163.3	170.4	159.2	179.6	179.9	154.5	164.6	179.8
New York.....	201.7	217.0	214.3	174.0	173.5	174.6	173.5	181.4	177.7	139.0	155.8	164.6
New Jersey.....	191.1	171.9	177.4	191.0	188.3	191.9	148.7	151.7	165.0	167.1	150.3	138.3
Pennsylvania.....	161.5	171.3	161.1	143.8	152.1	153.7	144.7	190.4	159.1	169.7	152.7	218.2

East North Central	217.0	222.2	217.8	208.7	194.4	184.1	187.5	223.7	206.2	178.8	208.6	197.0
Ohio	134.8	145.2	160.4	151.5	159.6	154.8	150.0	208.4	183.5	171.4	185.6	195.3
Indiana	199.6	186.1	201.9	207.1	181.3	177.7	209.2	252.1	275.4	216.4	256.7	244.1
Illinois	342.4	337.6	320.5	305.8	267.7	266.1	237.3	264.2	236.5	187.4	230.6	171.7
Michigan	195.6	206.0	198.6	177.2	177.5	145.5	180.9	202.4	177.5	170.6	191.4	211.2
Wisconsin	168.7	196.7	166.3	182.8	155.6	149.3	148.0	175.7	165.8	148.6	188.7	178.4
West North Central	179.5	165.3	177.5	170.5	139.9	145.1	150.3	161.9	159.0	173.1	176.1	189.1
Minnesota	157.5	140.3	170.6	138.5	136.1	165.2	139.5	137.2	118.4	138.7	167.3	177.2
Iowa	154.3	169.4	168.3	141.4	119.7	141.2	125.0	140.4	166.6	116.2	132.5	156.8
Missouri	193.0	178.4	186.9	196.5	151.9	159.6	170.9	178.3	224.6	247.1	218.8	250.9
North Dakota	234.6	170.7	169.4	269.5	161.7	139.2	189.5	188.1	121.3	243.2	199.6	172.1
South Dakota	295.1	194.4	259.9	270.9	194.2	171.7	170.6	226.5	147.2	186.9	224.6	162.7
Nebraska	178.0	208.2	212.3	156.9	135.3	125.5	153.6	149.6	165.4	142.5	122.6	142.6
Kansas	165.7	150.4	135.2	154.3	125.7	98.3	138.4	173.0	108.0	160.7	179.8	185.0
South Atlantic	326.8	330.7	329.8	299.4	287.2	285.2	290.8	307.6	358.9	310.2	332.7	356.3
Delaware	250.4	170.1	293.8	85.8	151.6	302.3	257.9	208.4	272.5	265.9	222.4	217.1
Maryland	177.1	203.7	214.6	182.5	193.6	195.9	197.4	196.6	190.2	181.6	201.1	233.2
District of Columbia	131.2	204.0	137.3	181.0	175.5	133.8	95.2	70.8	149.3	62.5	70.6	60.6
Virginia	288.9	287.7	285.6	265.2	207.4	243.3	250.0	306.7	397.7	333.1	352.3	371.3
West Virginia	266.0	319.3	276.9	255.7	248.8	271.7	249.2	262.2	342.0	292.1	368.3	410.8
North Carolina	386.2	395.0	433.6	352.6	366.4	373.6	356.1	405.0	431.4	373.3	419.8	456.2
South Carolina	533.3	530.9	451.4	416.5	353.5	396.3	405.3	365.0	514.5	375.3	438.6	442.6
Georgia	430.1	416.6	425.3	370.4	341.2	333.5	354.5	348.5	356.9	357.4	354.4	308.8
Florida	256.1	251.8	272.2	282.4	236.1	190.3	235.1	265.0	298.0	253.7	215.0	270.5
East South Central	301.5	279.0	311.0	286.7	252.1	264.7	276.2	281.5	327.5	303.3	322.8	399.2
Kentucky	279.7	292.5	269.3	319.7	273.0	319.4	311.5	364.1	355.6	299.3	399.9	507.9
Tennessee	219.4	235.7	205.2	235.5	171.8	202.3	201.6	180.4	245.5	228.9	270.3	352.4
Alabama	337.7	307.2	359.1	263.9	262.9	307.3	306.8	307.3	360.8	363.0	322.0	348.3
Mississippi	392.2	337.6	364.6	341.7	322.2	320.4	295.3	285.5	359.0	327.4	300.4	397.5
West South Central	262.9	239.2	263.8	267.8	245.3	242.6	244.8	321.0	303.7	320.5	338.4	336.5
Arkansas	325.3	262.8	217.6	299.5	235.2	260.8	221.1	276.3	313.4	291.3	269.2	429.7
Louisiana	365.8	316.6	328.8	310.5	287.3	315.7	292.7	365.2	378.3	350.9	347.0	466.3
Oklahoma	178.5	157.7	171.0	171.7	210.5	155.7	131.5	250.2	210.6	211.2	253.4	249.5
Texas	232.8	223.9	266.5	266.8	239.1	231.4	245.4	329.5	295.9	348.1	372.8	380.6
Mountain	237.9	287.1	296.4	256.3	275.1	275.1	300.3	349.4	326.0	337.8	364.1	356.0
Montana	229.3	203.8	243.2	208.0	298.9	188.9	190.6	276.8	200.7	126.9	285.3	221.3
Idaho	139.7	174.5	228.7	143.2	102.4	117.7	168.9	220.5	184.1	140.7	199.6	206.5
Wyoming	222.2	170.5	245.9	182.5	133.8	209.1	257.3	143.4	209.6	211.2	315.5	290.3
Colorado	160.8	247.5	270.1	280.6	220.8	244.9	237.8	334.9	338.9	314.8	333.7	349.6
New Mexico	319.4	317.7	358.0	303.8	368.2	477.5	518.3	486.6	608.5	602.6	726.2	547.5
Arizona	356.4	392.6	478.8	540.9	376.6	472.3	492.2	691.2	472.5	652.3	417.8	547.5
Utah	106.4	93.4	94.1	127.1	78.3	108.5	89.4	103.5	180.9	126.7	151.0	94.5
Nevada	495.2	255.5	220.8	238.5	304.3	175.9	171.1	250.2	176.2	270.5	272.7	217.8

See footnote at end of table.

TABLE 43.—Infant mortality rates for selected causes: United States, each division and State, 1940-60—Section A, 1949-60—Continued

Area and cause of death	1960	1959	1958	1957	1956	1955	1954	1953	1952	1951	1950	1949
INFLUENZA AND PNEUMONIA (EXCEPT PNEUMONIA OF NEWBORN) (480-493)—continued												
Pacific.....	188.3	192.2	206.2	230.4	186.0	176.8	161.2	166.8	165.5	174.0	162.1	186.9
Washington.....	222.1	257.0	304.6	288.9	199.7	262.7	200.8	223.7	143.1	161.8	195.3	166.2
Oregon.....	160.2	177.4	179.2	153.5	170.9	154.7	121.6	147.9	152.8	136.4	91.5	138.7
California.....	174.9	174.3	190.5	227.7	185.1	162.4	158.0	157.6	172.2	182.2	165.0	198.6
Alaska ¹	714.1	619.8	453.8	560.9	643.1	490.1	611.0	649.1	503.9	699.7	1,181.2	935.6
Hawaii ¹	162.7	163.7	149.6	187.6	204.6	134.8	172.8	93.1	147.7	138.4	177.9	148.4
OTHER DISEASES OF RESPIRATORY SYSTEM (EXCEPT OF NEW BORN) (470-475, 500-502, 510-522, 527)												
United States.....	61.3	64.4	65.7	90.4	83.1	73.4	65.4	59.9	53.6	41.2	36.7	39.0
New England.....	51.5	61.5	78.6	97.9	108.9	84.9	69.0	61.4	49.6	41.9	27.7	35.2
Maine.....	43.1	91.0	77.8	100.1	107.3	66.9	106.1	54.7	60.6	51.8	53.2	41.0
New Hampshire.....	57.3	74.3	68.2	113.9	123.2	176.3	106.1	51.4	49.9	41.8	17.4	41.9
Vermont.....	31.9	31.7	43.5	147.4	64.9	64.2	43.0	43.9	21.8	33.3	44.4	43.0
Massachusetts.....	53.2	69.2	79.1	103.1	117.7	93.4	60.3	69.6	50.2	49.8	31.2	36.6
Rhode Island.....	43.5	64.1	141.7	121.1	137.6	67.1	55.4	91.6	46.8	35.3	45.2	12.1
Connecticut.....	47.6	35.3	65.6	66.6	85.5	62.9	71.4	41.5	49.4	23.1	9.8	34.2
Middle Atlantic.....	33.7	43.6	47.1	70.2	66.8	63.7	54.0	51.7	48.2	33.9	33.8	33.7
New York.....	45.1	45.2	53.0	65.1	60.5	61.0	51.9	57.8	53.9	37.6	36.5	39.5
New Jersey.....	22.7	32.1	28.4	63.7	49.6	44.5	52.4	37.3	44.4	30.4	23.5	26.6
Pennsylvania.....	38.1	47.4	43.4	80.7	84.1	77.0	57.6	50.2	42.2	30.6	34.7	28.9
East North Central.....	49.2	59.7	55.5	90.1	77.1	72.7	57.8	58.9	53.1	41.1	30.9	35.5
Ohio.....	84.1	101.4	89.6	130.6	103.0	94.4	59.3	75.3	75.6	57.0	31.7	37.0
Indiana.....	52.3	52.3	38.2	43.3	62.5	45.1	47.7	54.8	31.4	32.6	21.4	39.3
Illinois.....	24.7	39.1	36.6	75.0	63.3	73.0	69.5	51.7	45.2	35.8	37.4	38.6
Michigan.....	42.5	44.8	46.8	75.7	65.9	65.1	49.9	54.7	50.4	34.0	31.7	27.4
Wisconsin.....	37.2	49.7	57.2	106.4	75.6	63.2	55.5	50.7	49.3	40.8	23.0	36.2
West North Central.....	51.2	55.2	64.2	89.1	85.3	75.6	67.4	61.9	50.4	31.2	36.5	33.9
Minnesota.....	85.6	74.7	62.4	88.4	86.7	50.2	42.0	41.5	42.8	36.2	31.9	43.3
Iowa.....	43.6	38.7	64.1	78.6	75.6	78.4	64.9	60.6	38.9	27.2	43.1	32.3
Missouri.....	52.1	53.8	67.1	103.9	101.9	96.8	101.5	79.4	67.5	31.0	39.6	34.0
North Dakota.....	50.1	47.1	54.5	91.9	119.8	82.8	63.9	64.7	20.9	34.7	29.4	65.3
South Dakota.....	63.1	60.0	57.8	112.9	77.7	57.6	53.0	55.2	54.5	44.0	56.2	11.6
Nebraska.....	20.4	43.9	32.4	63.4	70.6	67.1	76.8	73.3	38.4	29.7	15.7	19.0
Kansas.....	21.7	43.8	46.4	79.0	65.6	86.9	54.2	57.7	42.0	23.3	33.7	27.4

South Atlantic.....	82.5	81.9	85.0	96.3	92.5	77.9	73.5	63.2	68.1	50.5	47.7	50.8
Delaware.....	60.4	161.6	155.5	171.6	107.0	113.3	51.6	76.8	68.1	48.6	19.1	27.1
Maryland.....	150.0	137.6	119.8	123.9	162.5	139.9	126.5	126.9	91.1	68.3	57.2	102.6
District of Columbia.....	80.5	34.8	91.6	88.0	43.9	98.2	23.8	18.9	9.8	19.6	25.2	20.2
Virginia.....	86.9	85.9	112.8	100.7	96.0	108.9	95.6	60.9	77.7	37.8	42.7	43.4
West Virginia.....	50.7	56.8	54.3	63.3	62.8	52.1	55.9	34.4	46.8	51.3	47.5	41.8
North Carolina.....	63.8	62.2	66.8	85.5	90.3	60.7	62.7	76.9	74.6	51.4	54.5	54.6
South Carolina.....	65.2	83.0	65.9	78.9	73.2	88.1	55.3	45.6	92.7	69.1	47.0	49.6
Georgia.....	72.2	60.2	63.0	84.3	72.9	42.8	77.7	52.1	55.5	53.5	58.0	56.8
Florida.....	83.1	87.8	88.9	112.4	96.5	70.5	55.3	51.0	53.7	38.3	32.5	21.1
East South Central.....	50.6	45.7	58.6	69.5	73.4	64.5	60.0	59.5	44.7	40.3	36.5	41.0
Kentucky.....	49.9	52.8	66.0	74.9	63.5	74.4	59.9	56.3	52.6	34.1	38.7	43.3
Tennessee.....	46.3	44.5	41.1	57.1	78.9	74.1	65.2	68.5	49.8	43.9	41.8	48.3
Alabama.....	60.6	40.1	71.6	67.8	67.8	46.4	59.4	68.0	32.5	40.6	30.3	35.5
Mississippi.....	44.0	46.1	55.7	82.1	85.4	63.1	54.1	46.0	44.9	42.6	35.4	36.1
West South Central.....	52.7	60.4	68.0	87.9	65.3	59.8	65.4	56.7	50.4	44.1	34.3	45.6
Arkansas.....	27.1	51.6	63.6	57.5	51.8	45.5	59.9	46.4	41.2	26.5	52.9	41.7
Louisiana.....	72.1	98.9	86.4	113.4	81.6	69.6	77.5	54.6	54.6	36.1	28.8	53.0
Oklahoma.....	29.4	42.3	53.7	81.9	98.5	55.9	74.2	54.7	41.7	43.4	51.9	34.2
Texas.....	54.6	51.4	64.9	84.9	54.8	59.6	60.2	59.8	52.6	51.0	37.3	46.5
Mountain.....	70.6	64.0	65.7	122.0	113.1	82.2	75.5	65.5	55.2	36.9	51.1	52.0
Montana.....	120.4	101.9	75.3	82.5	141.0	63.0	46.2	48.1	48.6	58.1	51.2	19.5
Idaho.....	58.2	53.2	41.8	113.3	48.1	64.8	46.6	59.6	47.5	42.3	62.4	51.3
Wyoming.....	47.0	73.1	24.6	133.3	200.6	139.4	44.3	45.7	75.9	12.4	13.1	53.4
Colorado.....	33.9	73.8	95.6	162.1	105.6	80.0	105.3	65.9	53.8	39.0	44.3	39.5
New Mexico.....	78.2	76.1	98.8	153.9	137.6	104.8	62.4	75.3	53.3	29.6	90.5	74.0
Arizona.....	51.7	46.2	46.4	109.4	111.0	93.0	119.3	97.1	63.7	48.3	52.8	103.6
Utah.....	57.0	42.8	39.2	85.6	74.4	43.2	42.6	45.5	50.5	26.2	13.9	47.3
Nevada.....	41.3	28.4	78.6	134.1	197.3	111.6	82.6	57.0	44.1	73.3	81.8	—
Pacific.....	111.5	107.5	85.9	117.0	105.8	93.6	84.6	69.4	57.2	48.8	38.6	30.0
Washington.....	58.2	51.7	48.7	84.7	75.3	72.1	98.8	51.9	47.1	39.6	44.8	26.5
Oregon.....	98.9	122.8	77.2	124.4	101.0	105.7	88.0	75.2	65.1	60.8	34.9	17.0
California.....	124.7	113.9	93.8	122.3	112.3	96.4	81.3	72.2	58.2	50.6	39.2	32.6
Alaska.....	158.7	238.1	141.8	254.9	238.8	272.3	127.9	206.5	166.4	267.0	161.1	265.2
Hawaii.....	34.9	11.7	22.9	52.3	98.5	36.3	37.0	18.6	19.3	20.8	49.3	14.1
PNEUMONIA OF NEWBORN (763)												
United States.....	83.2	88.6	93.2	87.3	81.7	76.8	73.2	78.8	76.5	75.3	78.0	83.3
New England.....	62.9	68.8	67.9	61.2	70.0	50.2	66.3	49.2	52.9	46.3	57.5	57.6
Maine.....	64.6	73.6	90.8	56.6	93.9	53.5	75.2	77.4	73.3	42.4	52.2	50.1
New Hampshire.....	108.4	31.7	75.3	60.7	53.9	104.1	24.5	25.7	83.2	25.1	88.3	67.0
Vermont.....	53.1	95.1	42.5	94.7	119.0	35.6	113.3	32.2	32.6	133.0	55.5	64.5
Massachusetts.....	70.4	77.0	68.7	77.1	72.2	50.8	71.4	55.3	56.9	41.8	61.3	65.9
Rhode Island.....	27.2	48.1	38.1	21.1	44.0	22.4	55.4	45.8	22.2	29.4	55.5	24.3
Connecticut.....	49.3	49.4	69.2	38.5	59.5	38.1	55.6	33.2	36.5	53.2	44.3	51.4

See footnote at end of table.

TABLE 43.—Infant mortality rates for selected causes: United States, each division and State, 1940-60—Section A, 1949-60—Continued

Area and cause of death	1960	1959	1958	1957	1956	1955	1954	1953	1952	1951	1950	1949
PNEUMONIA OF NEWBORN (768)—continued												
Middle Atlantic.....	69.3	77.7	89.1	75.2	70.5	75.1	71.0	75.6	75.0	70.3	75.6	78.3
New York.....	69.3	85.9	84.6	68.8	66.6	64.8	76.9	70.0	84.0	73.3	86.4	84.6
New Jersey.....	78.6	73.4	100.6	92.8	78.3	93.1	55.7	65.7	70.8	66.5	62.4	74.8
Pennsylvania.....	64.2	68.0	89.5	75.2	72.0	80.7	70.3	75.8	64.7	68.1	66.8	71.2
East North Central.....	78.3	80.2	82.5	93.2	80.7	72.3	74.5	71.8	66.5	59.8	65.7	63.7
Ohio.....	74.5	76.5	76.0	69.8	68.9	56.4	62.9	73.4	72.7	60.0	55.4	65.5
Indiana.....	71.0	63.8	65.5	72.5	63.4	70.0	88.1	75.5	64.8	75.1	74.9	46.7
Illinois.....	105.9	110.7	123.4	166.3	128.0	112.0	103.5	91.3	82.7	74.1	77.9	79.2
Michigan.....	68.6	71.5	67.5	67.5	66.9	58.0	59.3	61.3	47.6	49.6	59.0	65.5
Wisconsin.....	48.2	50.7	46.8	51.6	45.8	49.8	50.1	39.4	54.9	29.5	62.9	39.8
West North Central.....	67.5	66.2	78.1	70.0	61.4	56.0	63.8	65.8	59.7	69.4	72.1	71.4
Minnesota.....	42.2	38.5	43.5	55.8	39.8	42.8	33.3	50.4	39.0	42.5	45.1	58.2
Iowa.....	67.0	57.3	70.5	80.1	56.7	37.6	44.3	49.5	45.2	74.0	52.7	77.6
Missouri.....	74.5	85.2	93.9	83.3	71.8	68.1	95.1	90.2	74.1	99.7	115.2	86.8
North Dakota.....	90.2	94.2	80.8	116.4	65.9	68.0	91.9	62.9	23.1	75.3	23.5	65.3
South Dakota.....	147.6	94.4	67.8	66.4	99.9	107.3	82.6	71.8	93.1	55.0	73.0	46.5
Nebraska.....	49.6	67.5	94.0	86.4	70.6	58.4	39.7	62.0	59.1	65.3	86.0	41.2
Kansas.....	75.0	68.5	92.7	48.9	61.9	56.7	89.8	84.6	84.0	57.1	84.2	89.1
South Atlantic.....	96.5	113.7	113.8	98.8	98.3	87.5	93.5	95.8	96.1	93.9	88.2	94.6
Delaware.....	51.8	119.1	68.6	68.6	89.2	75.6	72.2	142.6	61.6	60.7	91.6	—
Maryland.....	85.3	118.1	115.9	93.2	63.6	73.7	70.8	74.5	54.4	61.7	55.3	69.0
District of Columbia.....	65.4	124.4	157.7	78.3	73.1	57.4	52.4	80.2	78.0	53.5	105.9	30.3
Virginia.....	107.8	124.2	104.5	104.8	91.9	101.5	110.3	104.4	109.3	109.9	120.7	98.8
West Virginia.....	85.1	106.4	104.0	79.2	80.7	101.9	103.1	94.6	85.5	82.9	83.2	110.3
North Carolina.....	88.4	101.9	125.6	100.5	100.6	74.5	74.9	89.4	90.8	86.6	62.9	98.2
South Carolina.....	123.7	119.5	131.8	116.8	115.2	111.7	107.5	125.9	142.2	113.6	109.7	116.2
Georgia.....	100.3	121.5	114.1	120.5	131.2	98.6	120.5	115.5	103.9	121.6	118.1	116.9
Florida.....	96.0	103.7	100.9	78.8	95.5	71.6	82.4	63.4	89.9	82.2	52.6	69.6
East South Central.....	107.7	112.6	120.5	109.6	100.6	97.0	91.9	103.1	100.0	101.0	96.1	118.4
Kentucky.....	113.6	96.1	105.0	109.7	90.6	98.8	95.9	134.7	93.1	99.8	117.3	143.1
Tennessee.....	87.8	91.4	119.6	89.2	101.2	74.1	82.7	73.3	80.2	84.2	86.0	123.1
Alabama.....	102.7	122.7	122.5	126.1	77.3	111.2	93.4	106.5	110.7	113.5	93.0	119.6
Mississippi.....	135.2	148.2	138.4	115.0	143.4	107.3	97.4	101.4	119.2	108.1	81.7	82.8
West South Central.....	113.5	118.2	123.6	104.2	108.6	108.2	100.9	98.2	95.5	100.7	107.7	119.8
Arkansas.....	123.2	98.2	88.0	59.9	75.3	110.0	96.7	92.9	96.1	75.0	70.2	157.9
Louisiana.....	156.3	199.0	163.3	147.5	146.5	140.4	123.8	131.7	105.4	102.0	103.5	102.0
Oklahoma.....	70.6	66.2	89.5	68.3	86.9	93.8	62.5	70.4	75.5	69.1	93.8	76.5
Texas.....	105.2	102.7	120.1	103.3	105.2	99.2	101.6	93.3	96.3	113.0	120.7	122.5

Mountain.....	72.7	85.4	82.6	96.5	74.5	80.4	76.8	78.6	86.0	100.5	74.5	84.5
Montana.....	86.0	89.6	40.6	66.0	80.2	67.2	68.5	84.3	60.8	76.1	84.1	82.5
Idaho.....	87.3	62.4	71.6	95.4	54.1	58.0	47.7	65.3	42.8	74.8	74.8	18.8
Wyoming.....	82.2	97.4	61.6	36.5	94.4	81.3	89.5	79.9	136.5	74.6	65.7	53.4
Colorado.....	76.9	102.3	74.1	101.6	93.6	117.5	102.8	87.0	86.1	130.9	91.5	91.2
New Mexico.....	84.7	102.6	132.6	114.6	63.2	73.8	97.5	87.7	99.2	190.2	95.1	180.4
Arizona.....	76.2	121.2	103.0	121.9	77.3	107.3	89.5	151.4	109.0	115.4	76.8	128.2
Utah.....	26.6	36.0	51.0	65.5	43.1	24.1	25.5	8.3	54.7	26.2	28.6	47.3
Nevada.....	68.8	99.8	108.1	149.0	91.3	95.6	34.2	19.2	132.2	24.6	138.4	—
Pacific.....	80.3	74.2	76.4	72.6	64.4	57.6	56.7	61.9	56.4	49.7	61.8	69.7
Washington.....	55.1	50.2	74.6	62.0	69.1	40.0	51.0	51.9	60.2	24.1	55.5	49.5
Oregon.....	62.1	55.6	63.4	55.6	44.4	51.6	44.0	47.6	30.1	45.5	55.4	39.6
California.....	85.7	79.1	78.1	76.4	66.2	61.9	59.4	65.9	59.3	56.0	64.1	78.7
Alaska.....	119.0	270.2	184.4	127.5	131.3	95.3	71.0	103.8	34.3	244.7	30.5	170.1
Hawaii.....	104.6	81.9	53.9	87.9	58.5	50.6	49.4	31.0	57.8	34.6	71.2	56.5
CONGENITAL MALFORMATIONS (750-759)												
United States.....	361.4	367.0	370.0	371.4	376.5	379.4	376.3	388.7	394.7	392.5	396.0	407.5
New England.....	365.4	387.9	386.6	392.2	403.6	404.2	410.2	435.6	431.5	425.4	436.7	450.6
Maine.....	387.6	407.1	415.0	356.9	380.0	401.4	442.2	478.4	457.0	632.0	408.3	464.9
New Hampshire.....	390.1	386.2	469.3	523.9	477.5	424.6	424.4	667.6	399.5	410.0	494.9	536.0
Vermont.....	403.9	348.7	350.5	357.9	339.4	406.6	527.0	311.2	413.4	365.8	510.9	430.2
Massachusetts.....	342.2	363.3	393.3	367.5	380.7	389.1	418.5	402.3	438.8	413.3	409.5	457.0
Rhode Island.....	467.5	430.9	337.9	537.1	445.7	508.5	415.6	515.1	473.7	512.4	549.0	436.6
Connecticut.....	357.6	406.2	358.3	383.7	431.4	396.4	351.2	427.6	399.6	383.9	438.2	413.3
Middle Atlantic.....	376.7	360.9	374.3	387.5	388.7	396.9	388.4	400.2	404.4	408.4	408.2	429.4
New York.....	375.0	356.4	374.9	389.2	392.5	409.3	367.8	396.9	393.5	394.5	392.3	431.2
New Jersey.....	373.2	363.0	384.0	401.2	415.7	381.3	409.6	414.3	376.6	409.2	421.3	395.5
Pennsylvania.....	381.0	366.4	368.5	378.1	383.9	386.4	406.2	398.0	432.5	426.7	424.1	441.7
East North Central.....	362.2	367.6	384.4	374.3	398.9	393.8	404.0	406.3	430.5	418.1	441.2	457.9
Ohio.....	386.2	376.8	399.0	401.1	405.5	407.7	425.7	414.4	463.7	427.3	436.4	447.1
Indiana.....	364.6	385.5	383.3	390.9	406.6	415.2	404.6	430.6	420.2	411.0	449.3	459.6
Illinois.....	318.9	340.5	366.4	354.4	380.0	352.6	369.3	387.4	381.9	404.2	432.3	459.6
Michigan.....	377.8	367.1	378.5	369.2	410.7	401.3	405.5	399.3	443.9	416.7	461.0	469.5
Wisconsin.....	377.5	392.4	406.4	347.0	393.2	417.6	435.4	416.8	450.5	440.1	424.6	464.5
West North Central.....	381.4	366.0	377.3	396.6	400.1	396.1	401.5	423.2	428.3	447.1	435.9	492.4
Minnesota.....	368.7	351.8	377.7	416.5	421.7	411.2	429.8	459.5	434.5	476.0	478.0	451.8
Iowa.....	383.4	363.7	360.7	374.0	389.1	393.7	360.8	362.2	448.5	468.0	437.3	476.8
Missouri.....	365.6	369.0	374.7	380.6	402.6	381.9	403.8	408.8	450.3	444.3	420.1	434.9
North Dakota.....	397.0	394.4	369.1	416.5	377.4	377.1	379.1	499.7	398.6	451.7	416.9	439.3
South Dakota.....	459.7	383.3	381.2	423.3	338.5	418.6	456.0	425.4	430.6	423.3	404.4	342.8
Nebraska.....	376.5	381.3	397.3	353.0	388.3	426.2	410.6	433.4	354.4	382.8	418.3	431.1
Kansas.....	402.4	361.7	390.2	432.8	410.7	379.9	385.2	434.4	412.0	427.2	425.7	365.5

See footnote at end of table.

TABLE 43.—Infant mortality rates for selected causes: United States, each division and State, 1940-60—Section A, 1949-60—Continued

Area and cause of death	1960	1959	1958	1957	1956	1955	1954	1953	1952	1951	1950	1949
CONGENITAL MALFORMATIONS (750-759)—continued												
South Atlantic.....	354.7	392.2	349.1	361.1	360.5	357.6	350.9	345.3	376.3	362.1	352.1	370.4
Delaware.....	362.7	272.2	371.5	291.7	454.7	443.9	464.2	416.8	454.2	351.8	370.4	488.5
Maryland.....	362.0	408.2	356.8	427.5	353.3	355.0	400.7	413.9	353.3	334.9	396.6	451.5
District of Columbia.....	437.8	393.2	412.0	351.6	467.9	382.4	285.6	330.3	419.3	287.1	388.4	363.4
Virginia.....	402.0	393.2	360.0	371.1	439.8	368.1	392.8	395.9	423.6	386.9	365.8	378.5
West Virginia.....	400.3	430.4	389.0	452.5	349.7	364.5	386.7	442.7	470.2	475.7	479.1	464.0
North Carolina.....	334.3	395.0	347.8	328.8	336.3	341.5	333.5	320.9	362.2	369.7	350.3	383.4
South Carolina.....	300.9	315.2	313.0	296.6	322.3	330.3	262.5	247.0	324.4	293.0	273.3	268.3
Georgia.....	328.8	365.4	317.2	321.4	310.8	348.5	309.7	318.8	322.9	332.2	288.8	295.9
Florida.....	349.6	384.8	354.6	382.3	355.3	379.5	388.5	317.2	390.6	384.1	346.5	383.8
East South Central.....	365.0	362.3	358.6	345.3	348.4	367.0	334.7	366.0	342.3	351.8	336.6	349.8
Kentucky.....	421.0	430.6	402.7	387.9	409.6	442.5	423.3	463.1	460.3	442.5	382.5	420.0
Tennessee.....	386.4	366.8	357.6	329.5	355.5	398.6	340.2	375.1	333.0	389.0	380.9	393.5
Alabama.....	348.8	347.4	342.1	346.2	331.9	326.4	306.8	321.8	336.8	305.7	315.9	335.2
Mississippi.....	289.1	293.1	327.5	318.8	288.3	288.8	259.8	301.1	225.9	257.4	234.2	233.4
West South Central.....	340.4	353.9	362.9	350.7	352.8	353.2	340.7	362.8	344.3	359.3	355.9	353.0
Arkansas.....	340.1	284.9	291.0	340.3	327.0	313.4	262.5	343.6	285.9	315.6	293.9	345.6
Louisiana.....	361.4	367.2	417.5	373.2	353.3	348.2	341.3	358.4	322.5	317.3	357.5	358.0
Oklahoma.....	335.4	340.8	387.8	358.9	401.7	407.2	368.9	387.0	381.5	440.2	369.1	376.2
Texas.....	333.9	363.1	349.7	342.5	346.7	350.6	348.6	362.5	355.1	365.0	366.0	347.5
Mountain.....	350.7	358.0	389.4	376.6	367.1	371.5	384.4	401.2	409.4	424.9	410.9	444.9
Montana.....	389.8	300.0	318.5	368.3	377.8	343.4	311.8	349.1	437.8	450.3	442.0	442.5
Idaho.....	349.3	337.4	429.5	387.7	324.8	359.1	454.2	345.6	475.2	397.6	367.9	431.7
Wyoming.....	411.2	414.0	356.5	279.8	295.0	360.0	436.3	399.5	320.4	360.3	341.8	494.0
Colorado.....	347.2	354.6	401.5	399.1	376.9	409.8	367.4	445.7	368.4	417.9	407.3	492.5
New Mexico.....	322.7	370.6	370.0	451.1	360.8	384.3	351.0	402.8	409.3	473.3	380.2	462.5
Arizona.....	394.5	375.3	409.1	325.1	393.5	393.6	462.3	458.2	468.5	448.2	465.8	394.6
Utah.....	326.9	346.2	415.6	400.5	360.1	325.4	370.2	355.9	374.4	393.2	434.1	415.8
Nevada.....	192.6	411.6	323.9	193.7	410.8	286.9	273.7	345.4	418.5	393.6	381.8	326.7
Pacific.....	349.5	364.1	356.8	357.3	347.5	363.0	353.8	350.8	369.1	341.9	376.2	367.9
Washington.....	379.9	380.2	374.6	340.3	354.9	325.2	380.9	397.1	393.4	333.9	379.8	415.6
Oregon.....	359.2	392.9	344.6	407.5	391.1	420.2	382.8	413.7	375.6	361.2	346.5	359.6
California.....	344.4	357.3	354.7	355.1	341.1	363.5	351.3	373.0	362.8	340.9	379.8	353.1
Alaska ¹	370.3	413.2	382.9	318.7	288.8	285.9	184.7	368.8	347.5	422.7	241.0	382.6
Hawaii ¹	313.8	327.5	323.2	322.4	315.7	288.0	327.1	360.1	378.8	276.9	334.2	296.8

BIRTH INJURIES (760, 761)

United States.....	238.6	246.5	264.7	267.9	276.6	285.7	280.0	300.1	307.0	314.8	334.1	345.9
New England.....	214.6	206.7	236.1	255.2	240.9	249.5	275.0	240.3	257.3	280.0	317.5	347.1
Maine.....	288.6	303.2	306.9	339.5	295.1	289.9	265.3	296.1	317.1	381.4	527.0	469.5
New Hampshire.....	187.8	215.4	280.3	311.3	254.2	288.4	360.9	376.6	332.9	393.3	382.0	510.9
Vermont.....	350.8	369.8	392.9	484.2	465.1	481.5	430.2	354.1	337.2	266.0	244.4	419.5
Massachusetts.....	203.3	171.6	200.0	211.5	209.5	216.8	238.5	205.0	249.2	250.0	274.4	288.7
Rhode Island.....	244.6	192.3	201.6	347.6	297.1	212.3	299.2	251.8	257.3	323.9	376.3	412.3
Connecticut.....	181.4	213.7	255.4	227.8	223.2	263.0	301.6	232.5	212.7	254.4	285.6	327.7
Middle Atlantic.....	229.1	233.3	250.2	259.1	274.0	276.5	264.2	287.5	294.5	299.2	325.1	336.8
New York.....	203.1	216.2	231.5	240.5	250.5	232.7	235.2	272.4	276.7	281.8	311.6	355.5
New Jersey.....	211.5	207.9	222.7	213.3	238.2	280.0	244.1	270.6	288.5	308.6	326.2	310.4
Pennsylvania.....	277.5	271.7	291.4	308.8	324.7	336.6	313.9	316.0	321.4	318.6	342.9	323.3
East North Central.....	257.3	255.5	271.5	265.6	271.6	290.9	268.3	296.2	300.6	305.7	328.1	312.9
Ohio.....	290.4	288.3	302.1	300.5	306.4	317.7	280.3	309.2	313.0	316.8	346.5	341.0
Indiana.....	242.2	208.2	237.4	230.4	238.5	249.5	242.2	221.9	274.4	251.0	261.0	296.1
Illinois.....	209.7	221.9	220.9	222.4	233.7	260.6	288.2	298.0	297.8	319.2	351.2	322.7
Michigan.....	272.4	272.9	292.3	291.2	290.0	288.9	281.8	314.0	290.5	300.3	308.2	255.8
Wisconsin.....	282.1	278.8	317.0	271.6	277.0	351.6	313.5	313.2	329.4	323.3	348.4	353.2
West North Central.....	230.2	232.8	275.6	250.9	266.8	299.3	282.5	316.1	322.5	324.1	351.0	357.7
Minnesota.....	264.9	263.6	262.4	253.6	244.6	286.4	264.3	310.9	306.0	313.6	343.9	323.3
Iowa.....	241.6	238.3	264.5	218.4	242.6	310.6	267.4	327.1	330.1	371.4	359.1	397.6
Missouri.....	186.9	218.0	283.9	238.7	265.3	294.7	293.8	322.9	312.0	308.0	345.7	362.2
North Dakota.....	276.7	223.7	236.0	324.6	329.5	324.9	304.4	305.7	283.1	393.7	375.8	379.9
South Dakota.....	204.3	194.4	329.2	225.8	266.4	279.1	324.8	281.7	332.5	269.3	297.7	278.9
Nebraska.....	242.3	228.8	288.1	223.3	300.1	262.7	260.0	314.4	280.6	279.0	308.2	332.8
Kansas.....	224.9	220.8	282.0	310.5	292.6	336.4	301.1	315.3	396.0	334.2	405.2	390.6
South Atlantic.....	234.8	254.0	267.6	270.4	287.0	280.3	287.0	311.9	314.6	323.3	335.6	356.8
Delaware.....	112.3	112.6	267.8	163.0	142.7	198.4	226.9	263.2	249.8	218.5	274.8	325.7
Maryland.....	219.8	233.6	309.4	314.3	336.4	315.2	325.4	318.8	305.3	323.3	372.7	382.5
District of Columbia.....	211.4	243.9	284.9	313.1	248.6	325.0	280.8	396.4	443.6	369.8	282.5	418.9
Virginia.....	256.5	276.3	250.4	270.3	297.3	297.2	286.7	315.4	297.4	342.3	359.7	368.9
West Virginia.....	190.0	210.5	275.9	300.9	230.9	285.2	302.9	277.2	335.9	278.3	360.3	351.8
North Carolina.....	262.4	294.9	308.0	277.7	325.1	267.0	271.7	304.9	321.7	318.3	306.1	389.9
South Carolina.....	220.7	210.7	192.7	241.4	266.3	257.9	251.8	292.6	330.8	334.1	297.7	276.8
Georgia.....	225.6	254.0	234.2	254.3	260.5	264.8	304.7	312.7	267.4	290.3	320.5	327.0
Florida.....	247.5	254.4	278.7	254.6	287.5	283.2	283.7	329.7	338.3	374.1	382.1	369.3
East South Central.....	213.4	215.3	245.7	239.0	256.7	271.6	300.9	297.0	306.1	299.5	328.7	343.4
Kentucky.....	202.2	188.2	267.2	216.7	255.5	293.7	316.8	262.4	279.4	294.1	313.2	318.9
Tennessee.....	235.3	202.0	244.0	243.8	238.9	231.7	256.3	262.1	299.0	281.1	317.0	335.5
Alabama.....	209.0	232.0	260.8	252.2	287.9	297.0	333.5	343.6	322.3	342.7	377.7	369.6
Mississippi.....	202.9	243.7	212.7	241.5	240.0	266.7	300.0	321.4	325.0	274.1	298.9	347.8

See footnote at end of table.

TABLE 43.—Infant mortality rates for selected causes: United States, each division and State, 1940-60—Section A, 1949-60—Continued

Area and cause of death	1960	1959	1958	1957	1956	1955	1954	1953	1952	1951	1950	1949
BIRTH INJURIES (700-701)—continued												
West South Central.....	230.2	242.2	244.4	270.8	257.9	279.7	280.5	301.9	298.2	304.7	324.8	338.5
Arkansas.....	157.7	176.8	181.0	215.7	181.1	224.9	246.4	232.2	226.5	251.6	264.4	289.4
Louisiana.....	206.0	236.9	237.9	295.1	248.2	313.4	336.6	297.9	329.9	326.0	415.1	412.0
Oklahoma.....	211.8	218.1	210.8	284.8	253.0	285.4	288.9	369.4	321.9	349.4	331.2	348.1
Texas.....	232.8	241.5	242.2	268.4	275.7	276.0	264.6	301.5	295.5	297.5	305.1	319.8
Mountain.....	238.4	269.8	256.8	288.5	300.7	308.4	290.6	328.8	327.3	374.0	380.4	449.2
Montana.....	252.2	220.8	272.1	302.3	315.8	377.7	242.5	355.1	310.1	279.1	352.3	338.4
Idaho.....	174.7	273.4	196.9	304.2	368.9	211.9	250.4	292.0	279.2	385.3	386.7	356.6
Wyoming.....	255.5	304.4	331.9	328.5	283.2	278.7	313.3	285.4	418.9	323.1	420.7	360.5
Colorado.....	353.2	350.8	313.1	358.0	319.3	399.8	380.3	390.3	398.0	501.5	507.6	541.1
New Mexico.....	218.4	271.3	303.7	315.0	327.3	357.2	292.5	283.2	297.7	355.0	321.4	453.3
Arizona.....	228.5	262.7	190.9	218.8	285.8	229.0	253.5	353.4	311.0	390.5	379.4	493.2
Utah.....	148.2	167.3	196.0	184.8	199.6	233.0	234.0	297.9	260.8	253.4	231.2	458.3
Nevada.....	233.8	383.2	279.7	357.7	350.0	286.9	307.9	230.2	418.5	368.9	486.3	353.9
Pacific.....	264.0	286.0	312.5	311.8	325.8	313.8	300.2	318.4	345.6	359.9	350.1	370.9
Washington.....	214.5	225.1	274.1	239.0	253.1	272.3	275.7	275.5	291.0	309.8	333.2	344.9
Oregon.....	307.2	322.0	300.5	291.1	349.7	337.7	362.2	323.5	365.6	363.8	285.5	361.1
California.....	270.3	291.9	320.9	327.7	336.9	319.1	297.4	326.6	354.6	370.5	363.5	379.7
Alaska.....	277.7	381.4	255.3	216.7	275.6	326.7	184.7	236.0	208.5	356.0	187.9	236.8
Hawaii.....	215.0	292.4	143.6	187.6	152.0	214.5	172.8	136.6	166.9	270.0	284.6	282.7
POST-NATAL ASPHYXIA AND ATELECTASIS (762)												
United States.....	458.9	466.1	485.2	443.6	434.2	436.9	432.7	424.2	404.0	403.9	371.4	371.9
New England.....	381.0	376.1	405.1	371.6	385.6	406.4	430.2	401.9	429.6	413.6	393.6	380.8
Maine.....	436.7	515.4	514.4	487.5	415.8	455.0	411.3	441.9	424.3	339.0	384.6	405.7
New Hampshire.....	353.9	274.8	295.5	197.4	292.7	344.5	350.9	342.3	357.9	318.0	277.9	293.1
Vermont.....	297.6	285.3	254.9	252.6	346.1	524.3	462.5	418.5	359.0	288.2	277.7	451.8
Massachusetts.....	331.8	318.6	362.5	345.8	362.0	377.3	414.8	349.9	422.7	413.3	331.4	373.4
Rhode Island.....	413.1	427.4	370.6	305.4	379.7	368.8	326.9	309.1	345.1	424.0	438.0	285.0
Connecticut.....	447.4	457.4	509.1	459.0	453.8	453.5	521.9	541.7	511.3	499.5	467.7	432.9
Middle Atlantic.....	473.6	499.4	507.1	475.2	464.1	460.1	422.7	420.4	409.7	427.9	395.5	397.0
New York.....	497.7	543.7	526.5	493.5	463.7	503.0	445.0	447.3	426.0	463.4	419.9	447.7
New Jersey.....	499.3	531.9	552.2	529.3	504.5	431.5	462.8	417.9	443.6	462.4	436.6	432.4
Pennsylvania.....	423.7	414.6	455.6	418.9	437.4	414.0	372.7	385.0	372.0	364.6	344.3	313.5

East North Central.....	510.8	521.6	521.5	469.8	467.1	470.2	466.7	450.9	428.2	429.4	384.5	406.5
Ohio.....	452.5	481.6	521.0	420.8	433.6	469.9	456.4	465.0	449.3	408.3	355.7	362.1
Indiana.....	418.7	451.9	483.5	431.4	382.0	391.3	394.5	336.2	334.4	376.5	342.3	364.1
Illinois.....	787.3	754.8	717.9	676.5	679.8	642.3	608.3	622.6	569.3	599.1	543.4	618.0
Michigan.....	413.1	416.0	433.2	393.7	397.1	392.6	349.4	374.7	354.9	341.2	298.2	285.7
Wisconsin.....	278.1	340.7	308.7	293.3	286.6	318.1	273.2	310.9	311.5	324.4	300.0	302.6
West North Central.....	384.4	385.0	407.1	357.1	347.5	356.4	364.6	359.9	331.0	334.3	318.7	306.2
Minnesota.....	302.5	368.6	340.0	318.8	327.7	297.4	312.4	305.9	227.9	275.6	229.7	244.8
Iowa.....	303.9	329.6	375.2	331.6	288.3	316.9	318.0	331.9	341.0	342.7	360.7	328.1
Missouri.....	511.6	467.4	507.9	406.3	366.2	402.1	400.6	390.3	374.0	363.4	346.8	338.8
North Dakota.....	469.1	435.7	447.7	434.8	431.3	365.5	436.5	440.9	392.8	341.6	293.6	320.6
South Dakota.....	323.5	233.3	329.2	316.1	349.6	424.0	357.8	408.8	332.5	320.3	314.5	325.4
Nebraska.....	379.4	351.9	418.5	377.2	341.2	353.2	298.4	363.2	336.7	305.7	330.2	199.7
Kansas.....	378.7	397.9	372.8	336.8	392.0	389.3	456.3	376.8	378.0	408.2	359.7	379.2
South Atlantic.....	505.0	501.9	510.7	491.6	453.5	448.6	450.9	447.3	413.3	378.9	372.0	339.5
Delaware.....	449.1	680.4	596.2	514.8	543.9	472.3	630.8	471.6	590.5	682.2	536.4	602.1
Maryland.....	371.0	367.2	389.7	378.3	364.7	422.8	346.5	418.7	342.1	319.9	366.1	363.8
District of Columbia.....	1,519.7	1,214.3	1,226.0	1,301.4	1,121.0	989.3	994.7	816.3	804.4	895.4	887.7	721.7
Virginia.....	495.1	487.4	561.7	500.6	451.1	461.1	624.1	556.8	446.1	447.6	413.3	438.8
West Virginia.....	415.5	423.3	423.0	457.0	446.1	434.7	446.9	468.5	419.3	369.1	399.9	340.4
North Carolina.....	452.7	464.4	488.7	460.2	383.6	375.3	359.6	336.1	355.0	270.5	291.1	253.8
South Carolina.....	429.7	401.5	370.7	342.4	397.1	430.9	436.0	428.0	365.9	299.6	329.0	283.7
Georgia.....	504.3	628.0	494.4	505.6	457.8	438.1	410.3	387.3	378.5	360.0	341.3	288.4
Florida.....	553.8	557.6	563.0	529.3	488.7	451.1	474.5	475.2	473.8	454.9	348.1	322.3
East South Central.....	405.1	407.9	441.2	400.3	420.9	420.2	433.0	405.7	386.4	380.8	311.6	339.5
Kentucky.....	456.6	448.2	433.6	432.1	483.9	438.4	443.3	450.7	449.5	464.8	376.7	397.2
Tennessee.....	404.7	446.2	457.9	398.4	377.8	355.1	446.2	373.9	361.0	387.8	312.1	353.6
Alabama.....	378.5	371.7	433.1	403.3	437.8	514.6	463.3	413.8	417.4	330.8	318.3	366.0
Mississippi.....	380.4	355.7	438.9	359.7	381.8	364.5	364.9	385.3	306.4	338.1	203.4	245.4
West South Central.....	442.3	443.2	468.5	417.2	386.0	400.3	385.9	363.2	353.8	349.4	304.1	286.5
Arkansas.....	394.3	375.8	383.0	311.5	277.6	351.7	301.6	274.0	281.3	317.8	256.6	317.1
Louisiana.....	487.7	516.7	581.4	571.4	476.3	457.3	431.5	446.2	430.4	394.4	365.4	314.0
Oklahoma.....	355.0	370.0	409.7	372.6	322.5	369.2	359.2	383.1	347.8	410.6	349.2	330.0
Texas.....	451.5	442.5	463.1	388.0	385.3	394.8	390.4	345.6	341.8	325.1	280.6	281.3
Mountain.....	427.1	439.0	467.0	444.3	431.8	421.5	400.8	441.1	421.6	426.9	366.9	365.4
Montana.....	332.5	356.6	388.0	412.3	332.7	360.5	265.6	385.2	340.5	412.3	211.4	279.8
Idaho.....	314.4	267.6	435.5	316.2	336.8	317.9	331.9	333.7	255.4	354.7	293.1	287.8
Wyoming.....	422.9	389.7	491.8	571.8	568.4	394.9	514.7	479.5	443.6	335.5	302.4	360.5
Colorado.....	529.0	540.2	590.3	530.4	544.9	504.8	519.0	506.0	556.7	565.6	475.1	483.4
New Mexico.....	539.0	476.5	439.8	423.6	378.4	454.2	448.6	339.0	413.5	397.2	289.7	319.1
Arizona.....	397.2	386.8	354.6	372.0	390.1	336.4	357.9	403.9	371.6	363.9	384.2	325.5
Utah.....	425.7	501.8	478.3	423.6	426.6	425.9	323.4	347.6	309.6	367.0	391.7	344.9
Nevada.....	371.4	383.2	574.2	596.1	471.7	605.6	342.1	882.6	616.7	590.3	709.0	626.2

See footnote at end of table.

TABLE 43.—*Infant mortality rates for selected causes: United States, each division and State, 1940-60—Section A, 1949-60—Continued*

Area and cause of death	1960	1959	1958	1957	1956	1955	1954	1953	1952	1951	1950	1949
POST-NATAL ASPHYXIA AND ATELECTASIS (762)— continued												
Pacific.....	438.0	439.1	499.2	434.9	446.5	454.4	476.1	482.5	443.2	478.3	468.6	490.4
Washington.....	433.5	433.5	522.4	422.0	433.3	445.4	447.9	465.2	452.0	476.8	490.9	412.1
Oregon.....	351.4	352.0	385.9	307.0	295.3	386.7	305.2	368.6	323.0	353.1	363.1	376.6
California.....	453.8	450.6	506.6	451.1	466.5	464.6	503.4	501.3	458.3	496.6	479.0	524.9
Alaska 1.....	396.7	349.7	524.7	599.1	551.3	340.3	397.8	413.0	347.5	467.0	214.8	193.5
Hawaii 1.....	325.5	362.6	365.1	310.7	333.2	386.1	524.6	428.4	378.8	636.9	562.1	515.9
OTHER DISEASES OF EARLY INFANCY (765-774)												
United States.....	326.7	318.4	307.8	265.9	251.3	238.8	229.7	228.3	243.6	252.3	280.7	308.4
New England.....	290.6	291.6	274.7	247.2	216.0	227.7	204.2	157.4	179.9	173.5	214.3	216.1
Maine.....	344.6	324.8	255.0	248.1	205.7	285.5	185.7	205.0	321.7	258.9	375.1	341.9
New Hampshire.....	375.6	353.9	356.1	235.4	207.9	296.4	204.0	77.0	116.5	175.7	269.2	209.5
Vermont.....	318.9	211.3	297.4	231.6	205.6	310.3	225.9	236.1	293.7	365.8	353.3	355.0
Massachusetts.....	264.1	281.9	242.6	239.2	231.8	197.7	211.6	149.7	161.1	138.4	199.6	178.8
Rhode Island.....	212.0	235.1	179.8	221.2	176.1	195.6	199.5	177.4	128.7	200.2	191.2	206.2
Connecticut.....	322.4	312.6	356.5	276.8	204.6	245.8	194.5	149.4	169.7	161.9	177.3	216.3
Middle Atlantic.....	289.0	296.7	264.1	230.0	224.6	222.7	208.1	187.2	202.5	198.8	241.4	255.8
New York.....	253.7	253.3	209.9	188.7	185.3	181.9	165.4	169.4	171.0	163.3	204.0	199.8
New Jersey.....	290.1	308.7	257.3	233.2	244.6	238.0	221.3	173.0	209.5	232.2	242.3	271.5
Pennsylvania.....	340.8	353.8	345.7	286.4	269.2	272.7	260.3	217.6	242.1	236.1	291.9	324.2
East North Central.....	258.2	257.0	234.0	216.9	211.5	197.6	188.1	198.1	198.3	206.2	228.0	251.7
Ohio.....	325.1	342.4	294.4	264.8	241.7	217.5	207.9	215.9	228.7	219.9	234.7	292.5
Indiana.....	246.6	259.6	233.9	201.0	229.7	212.7	190.8	252.1	207.7	204.5	205.4	247.3
Illinois.....	190.0	166.1	178.3	173.4	175.0	153.7	161.4	146.8	158.6	176.0	153.2	210.3
Michigan.....	238.6	232.2	205.0	210.7	203.7	217.7	205.4	194.2	212.7	213.2	251.0	246.9
Wisconsin.....	318.3	323.4	233.8	235.5	220.6	193.7	163.3	218.5	179.3	232.5	238.6	267.6
West North Central.....	348.6	295.8	326.1	274.3	258.1	266.2	250.6	219.8	237.3	235.7	237.9	288.4
Minnesota.....	301.4	231.9	297.7	269.9	195.2	216.6	187.7	225.3	186.4	191.2	286.8	250.2
Iowa.....	360.0	303.3	344.7	262.4	271.0	251.0	235.8	229.8	252.3	268.7	266.5	302.2
Missouri.....	397.2	310.2	357.2	294.2	323.5	341.5	337.6	298.3	241.2	247.1	325.9	336.5
North Dakota.....	312.8	288.5	272.3	263.4	239.6	342.3	183.8	241.0	236.9	214.2	264.2	279.0
South Dakota.....	403.0	272.2	283.0	293.5	260.8	209.3	225.7	176.8	310.7	274.8	358.3	278.9
Nebraska.....	309.4	296.2	288.1	274.6	253.0	242.3	248.1	183.1	197.9	243.4	245.3	221.9
Kansas.....	341.2	376.9	347.7	255.9	230.7	238.1	243.1	215.3	292.0	230.5	298.2	294.6

South Atlantic.....	386.7	392.8	365.2	392.5	308.3	275.5	287.8	276.7	311.6	306.1	320.7	395.7
Delaware.....	241.8	178.6	319.7	234.5	187.2	141.7	154.1	120.6	159.0	291.1	261.7	217.1
Maryland.....	408.5	392.2	346.2	322.3	248.8	253.4	242.6	231.5	263.8	196.6	236.1	324.6
District of Columbia.....	317.0	428.0	457.8	234.8	253.4	181.6	228.4	202.9	151.1	170.3	171.5	282.6
Virginia.....	389.4	462.6	400.4	358.7	357.2	304.6	308.8	281.7	323.3	366.3	359.7	494.2
West Virginia.....	339.5	328.7	282.7	305.4	219.7	287.5	315.8	255.7	333.8	292.1	304.9	393.6
North Carolina.....	376.2	388.0	347.8	297.1	285.9	245.3	250.8	284.3	291.2	282.2	324.0	385.3
South Carolina.....	367.8	355.0	342.7	310.8	309.9	336.6	280.9	303.7	343.5	347.3	381.2	401.6
Georgia.....	432.1	396.5	381.3	285.1	348.0	281.8	352.5	312.7	361.0	352.1	345.7	407.5
Florida.....	392.8	438.0	384.3	366.7	340.9	282.1	295.5	279.9	324.8	316.0	312.5	379.0
East South Central.....	374.2	362.6	368.6	317.4	282.9	261.1	251.9	284.1	312.4	329.8	344.5	388.7
Kentucky.....	347.6	266.8	339.4	321.1	279.8	274.7	245.0	292.7	338.8	329.5	355.9	376.7
Tennessee.....	326.7	375.2	320.2	329.5	259.0	212.8	234.2	272.9	275.9	336.8	368.5	368.5
Alabama.....	352.5	353.5	404.0	268.6	280.7	283.6	258.3	267.4	317.5	338.0	329.2	415.8
Mississippi.....	502.1	474.3	423.7	322.0	314.1	280.9	275.2	310.4	321.9	310.7	332.8	382.4
West South Central.....	401.5	374.8	402.8	303.5	303.7	277.8	271.9	297.6	301.9	343.5	379.6	409.5
Kansas.....	310.5	275.1	303.2	263.6	265.8	251.2	253.3	267.0	268.0	295.7	318.0	311.3
Louisiana.....	426.8	440.8	454.1	384.3	362.2	287.0	310.0	329.9	316.3	343.4	423.0	498.1
Oklahoma.....	423.6	399.2	419.6	251.6	300.0	287.5	255.7	258.0	252.4	286.2	321.2	356.1
Texas.....	402.6	361.9	397.2	291.5	287.9	283.1	265.0	300.2	315.3	366.9	391.5	411.8
Mountain.....	369.4	383.1	378.7	330.3	278.8	287.0	277.2	303.2	290.7	384.4	359.1	380.6
Montana.....	292.4	379.3	306.9	269.3	315.8	211.7	277.2	258.3	194.6	260.1	326.7	305.9
Idaho.....	326.0	267.6	226.7	190.9	144.3	211.0	262.0	184.7	255.4	201.8	324.3	312.8
Wyoming.....	481.7	438.4	227.3	255.5	295.0	267.1	257.3	216.9	332.7	288.2	355.0	360.5
Colorado.....	421.8	464.0	444.5	399.1	343.3	334.9	290.4	319.1	268.9	309.2	374.8	352.6
New Mexico.....	446.5	410.3	460.7	454.6	319.9	353.3	323.7	418.8	430.0	536.7	421.0	550.4
Arizona.....	304.7	421.5	403.0	309.5	248.9	336.4	316.9	376.7	311.0	346.1	499.4	429.1
Utah.....	273.7	217.8	209.7	273.4	219.2	196.0	200.0	244.1	269.2	301.5	207.6	326.0
Nevada.....	564.0	425.8	515.3	313.0	289.1	286.9	188.2	211.1	152.2	398.5	218.2	326.7
Pacific.....	319.8	293.9	288.1	251.1	222.6	202.6	181.3	188.9	213.5	222.9	232.2	249.2
Washington.....	306.4	327.0	248.7	258.6	219.7	208.3	189.7	226.9	235.7	210.0	245.4	231.7
Oregon.....	265.5	343.8	264.6	251.4	266.8	203.7	165.6	178.0	225.4	206.0	246.7	240.7
California.....	320.0	279.0	298.9	249.6	218.0	201.4	181.5	182.4	207.0	228.2	227.1	254.5
Alaska ¹	515.7	508.6	297.8	313.7	380.6	544.5	454.7	442.5	364.9	467.2	610.1	465.6
Hawaii ¹	461.0	450.3	251.4	181.7	175.4	208.3	191.3	105.6	179.8	173.1	156.2	240.3
IMMATURETY UNQUALIFIED (770)												
United States.....	457.0	468.9	476.4	487.3	493.2	530.1	541.4	576.1	602.8	616.2	630.6	660.8
New England.....	431.7	466.9	460.3	491.4	465.2	474.5	491.9	545.7	539.6	540.3	557.5	599.0
Maine.....	353.2	329.2	259.4	374.3	397.9	361.3	402.4	460.1	592.2	626.2	531.8	610.8
New Hampshire.....	484.0	371.4	538.0	577.1	369.7	512.7	473.3	462.2	491.1	493.7	486.2	611.4
Vermont.....	510.2	401.5	456.7	536.8	313.6	395.9	301.1	493.6	435.2	642.9	477.6	709.9
Massachusetts.....	472.5	531.3	510.3	552.9	510.9	511.5	536.3	608.2	587.6	571.6	599.7	634.8
Rhode Island.....	391.4	529.0	485.0	531.9	566.7	642.6	631.7	721.2	631.7	630.2	746.5	642.7
Connecticut.....	368.2	406.2	415.1	373.2	412.8	392.6	426.6	415.1	406.0	381.6	433.3	462.2

See footnote at end of table.

TABLE 43.—Infant mortality rates for selected causes: United States, each division and State, 1940-60—Section A, 1949-60—Continued

Area and cause of death	1960	1959	1958	1957	1956	1955	1954	1953	1952	1951	1950	1949
IMMATURITY UNQUALIFIED (776)—continued												
Middle Atlantic.....	493.0	491.4	480.7	484.8	478.9	509.2	532.4	568.7	553.3	567.3	594.9	631.6
New York.....	519.1	504.4	494.9	535.3	540.4	570.4	560.0	573.0	562.7	552.8	593.0	556.3
New Jersey.....	466.9	447.8	470.8	438.8	448.5	476.8	448.5	511.9	474.4	476.6	528.6	576.8
Pennsylvania.....	468.4	495.5	465.2	437.3	408.4	439.1	535.0	589.7	576.9	627.5	667.3	756.5
East North Central.....	413.4	421.9	433.8	446.0	458.3	501.2	507.4	509.0	561.1	576.3	568.7	614.0
Ohio.....	397.5	436.9	423.3	452.0	475.3	490.0	510.7	516.6	535.5	552.2	537.6	571.7
Indiana.....	480.8	406.7	406.2	484.1	552.7	619.6	612.8	597.8	648.9	719.3	655.8	662.3
Illinois.....	276.3	282.3	276.2	287.3	275.5	335.4	356.5	378.2	415.0	401.2	412.3	451.6
Michigan.....	561.1	573.6	573.2	587.6	550.9	617.4	624.4	584.8	677.9	687.6	643.7	808.0
Wisconsin.....	412.7	439.0	477.1	471.0	545.5	537.7	486.5	533.9	619.7	647.7	641.1	658.2
West North Central.....	377.9	409.9	414.0	442.6	433.0	461.0	459.7	512.7	538.6	544.5	560.9	594.6
Minnesota.....	388.2	412.9	453.0	496.8	488.6	512.8	490.3	535.0	565.4	613.5	626.7	656.0
Iowa.....	394.3	414.8	380.0	337.9	384.4	404.7	438.3	398.9	510.8	516.3	504.3	494.6
Missouri.....	325.8	394.4	393.3	460.9	430.7	423.4	426.2	617.5	576.4	542.9	570.3	596.7
North Dakota.....	457.1	423.9	465.9	385.8	449.3	481.5	448.0	452.7	566.1	561.7	628.3	848.9
South Dakota.....	476.7	416.7	433.1	491.1	360.7	483.0	511.9	469.6	566.9	604.7	522.3	598.5
Nebraska.....	420.3	536.7	524.7	567.3	488.3	572.1	558.3	595.2	614.4	602.4	679.3	649.8
Kansas.....	351.1	338.9	336.1	370.7	423.9	429.0	422.6	413.3	392.0	399.7	414.3	488.8
South Atlantic.....	519.0	543.9	546.7	535.8	562.7	605.4	606.9	651.2	704.3	716.4	770.1	757.5
Delaware.....	431.8	493.3	432.0	446.1	481.5	396.7	577.7	690.9	545.1	618.6	876.6	746.4
Maryland.....	637.0	681.3	634.5	587.4	524.4	606.9	628.2	615.3	607.5	588.2	538.7	522.4
District of Columbia.....	407.6	602.2	630.8	420.7	560.5	707.4	461.6	589.8	614.3	549.9	676.9	570.3
Virginia.....	509.8	516.4	579.3	596.2	547.1	593.3	589.2	626.4	769.4	742.9	785.2	770.3
West Virginia.....	410.4	463.6	413.9	477.4	504.4	495.8	496.3	505.1	608.7	706.7	776.1	802.5
North Carolina.....	507.4	515.0	505.0	533.3	608.9	637.9	653.0	731.3	772.0	778.1	787.9	827.1
South Carolina.....	546.7	557.4	622.7	547.5	585.5	607.1	607.9	726.9	789.4	796.6	870.3	822.0
Georgia.....	558.4	536.0	507.4	505.6	518.1	581.4	575.6	597.8	626.3	693.8	723.1	705.6
Florida.....	432.0	327.5	543.5	524.5	619.1	630.2	634.1	697.9	743.6	724.2	905.0	863.3
East South Central.....	597.5	603.9	609.0	609.0	553.3	602.4	658.6	688.8	733.6	782.6	735.4	763.8
Kentucky.....	493.0	543.0	562.9	555.2	488.0	522.3	563.1	571.6	638.4	597.4	625.1	719.2
Tennessee.....	604.6	608.5	599.3	599.5	538.5	659.7	630.4	636.0	769.3	798.2	760.7	808.7
Alabama.....	601.1	645.0	646.6	662.7	588.9	584.3	663.4	788.9	757.8	904.0	842.5	825.7
Mississippi.....	710.1	615.9	627.9	614.4	616.9	642.3	734.5	761.3	766.0	822.4	694.9	680.6
West South Central.....	495.2	468.4	527.6	542.6	572.3	612.1	616.7	668.8	719.6	761.2	769.9	811.6
Arkansas.....	443.5	464.2	462.2	505.6	465.8	488.0	465.1	610.7	448.3	445.8	410.2	594.2
Louisiana.....	497.7	504.6	531.4	488.8	584.7	675.5	625.8	682.4	694.6	792.5	755.6	723.3
Oklahoma.....	443.3	391.4	536.9	458.4	483.6	634.7	601.2	572.6	677.6	687.0	696.3	706.2
Texas.....	513.4	471.8	516.8	535.4	603.7	606.2	644.2	635.4	790.1	832.5	873.7	919.4

Mountain.....	502.5	505.2	496.2	498.0	525.3	586.5	577.5	676.9	659.0	659.5	677.7	723.6
Montana.....	412.7	498.1	440.1	373.8	451.2	555.1	548.6	577.8	717.6	621.6	570.1	683.3
Idaho.....	512.3	528.6	441.5	572.7	493.1	512.2	465.8	762.7	623.7	648.3	604.9	613.1
Wyoming.....	493.4	474.9	627.0	523.1	472.0	708.5	682.5	707.8	677.7	844.9	854.6	1,041.4
Colorado.....	494.0	449.7	451.7	430.6	470.5	534.8	480.5	551.2	508.3	493.1	541.1	541.1
New Mexico.....	570.4	546.0	596.9	579.9	647.2	768.7	784.0	865.4	893.1	866.3	1,004.9	1,017.6
Arizona.....	623.0	652.4	618.2	650.3	635.6	662.0	719.6	834.9	791.6	874.2	830.8	961.8
Utah.....	288.9	326.7	317.5	338.9	411.0	397.7	417.0	517.3	471.1	485.0	453.0	477.2
Nevada.....	632.7	596.1	544.8	581.2	669.5	701.2	564.5	633.2	793.0	541.1	899.9	735.1
Pacific.....	340.5	368.1	369.4	402.1	420.4	446.0	447.9	462.9	468.8	424.4	448.1	472.6
Washington.....	415.1	404.6	427.9	447.7	484.0	501.4	487.7	534.8	547.9	500.9	542.8	627.9
Oregon.....	351.4	395.7	344.6	272.6	391.1	391.9	398.4	443.8	493.3	441.4	490.6	535.2
California.....	312.2	352.8	361.0	407.5	411.4	441.7	446.0	450.0	448.0	405.0	420.2	427.8
Alaska.....	581.9	699.3	765.8	535.4	525.0	394.8	568.3	472.0	695.0	956.6	671.1	567.1
Hawaii.....	540.5	450.8	712.2	762.0	654.7	551.5	524.6	608.4	443.0	498.4	320.2	374.6
ACCIDENTS (E800-E992)												
United States.....	90.0	90.9	93.2	86.3	84.0	81.7	89.1	93.0	97.0	98.9	101.1	104.8
New England.....	71.4	68.8	65.4	61.6	51.6	44.5	60.4	74.9	67.0	71.0	68.9	89.2
Maine.....	94.8	112.6	190.2	100.1	102.8	98.1	92.9	123.0	97.9	160.1	123.5	141.3
New Hampshire.....	65.0	98.6	68.2	91.1	48.2	72.1	65.8	102.7	68.3	92.1	60.8	100.5
Vermont.....	69.8	95.1	68.7	62.6	75.7	82.1	48.0	107.3	108.8	110.8	55.5	160.6
Massachusetts.....	61.7	50.8	51.3	62.4	43.7	33.6	57.5	61.0	57.8	46.8	55.1	75.3
Rhode Island.....	146.8	101.5	48.6	31.6	49.5	50.3	61.0	74.4	87.7	76.6	80.2	109.1
Connecticut.....	69.9	65.3	49.7	49.1	44.6	38.1	53.6	70.6	60.2	67.1	73.9	68.5
Middle Atlantic.....	66.3	65.4	64.5	61.1	61.2	59.3	60.7	65.9	66.0	72.0	74.5	84.4
New York.....	55.6	54.6	61.0	53.4	56.2	51.1	51.6	58.7	58.4	58.4	65.1	77.3
New Jersey.....	93.7	96.3	67.6	71.3	62.4	60.2	68.4	63.9	78.9	60.8	85.9	94.3
Pennsylvania.....	67.1	64.8	67.9	66.6	67.6	65.9	69.5	76.6	73.1	95.3	82.1	89.5
East North Central.....	62.6	72.0	72.8	63.7	67.4	64.9	72.2	82.4	73.4	79.8	90.6	87.4
Ohio.....	60.7	55.4	64.9	60.8	51.9	44.7	62.9	74.3	67.4	73.5	99.0	92.4
Indiana.....	90.5	96.6	104.0	72.5	90.7	93.0	73.4	109.5	87.7	97.8	114.5	105.1
Illinois.....	52.3	62.0	64.7	60.7	54.8	50.3	65.3	61.3	65.7	77.6	69.5	72.9
Michigan.....	65.0	87.6	72.4	66.6	85.9	89.0	91.5	105.0	78.9	83.6	92.6	89.7
Wisconsin.....	55.2	76.0	75.9	62.0	72.5	63.8	69.7	72.1	77.3	71.5	89.5	84.4
West North Central.....	76.4	80.4	81.9	76.5	66.9	73.1	80.7	79.7	90.0	85.6	85.5	97.4
Minnesota.....	53.7	61.1	55.3	78.0	55.4	51.4	54.3	68.0	71.8	67.5	65.1	90.6
Iowa.....	90.4	91.3	70.5	64.4	63.0	80.0	82.3	87.8	91.9	77.0	98.9	90.5
Missouri.....	95.0	94.3	93.9	91.6	72.8	74.5	92.9	79.4	101.8	97.5	97.8	103.2
North Dakota.....	66.2	76.5	115.0	42.9	77.9	69.8	57.4	129.3	115.5	121.6	64.6	95.0
South Dakota.....	73.8	77.8	115.5	61.0	91.2	82.6	60.8	60.8	81.8	98.9	78.6	168.5
Nebraska.....	58.4	79.2	63.7	72.4	55.9	96.3	73.9	91.6	103.4	77.2	88.1	88.8
Kansas.....	76.9	76.1	106.2	67.7	84.4	77.5	108.5	71.1	80.0	93.1	86.5	86.8

See footnote at end of table.

TABLE 43.—Infant mortality rates for selected causes: United States, each division and State, 1940-60—Section A, 1949-60—Continued

Area and cause of death	1960	1959	1958	1957	1956	1955	1954	1953	1952	1951	1950	1949
ACCIDENTS (E800-E902)—continued												
South Atlantic.....	128.7	128.0	131.0	128.6	119.1	117.5	129.4	126.6	141.0	140.3	135.7	138.5
Delaware.....	77.7	68.0	60.5	77.2	80.2	94.5	103.2	65.8	66.8	66.4	104.7	67.9
Maryland.....	64.6	96.0	56.6	83.9	84.8	82.5	84.4	63.9	102.3	135.0	116.2	154.9
District of Columbia.....	191.2	169.2	183.1	239.7	160.8	148.2	157.1	198.2	258.4	282.2	160.4	166.5
Virginia.....	103.6	104.5	121.0	89.4	86.7	100.5	106.1	125.1	140.8	128.2	115.8	166.3
West Virginia.....	106.4	104.1	99.5	86.0	62.8	83.8	90.2	101.0	123.2	108.6	99.0	83.7
North Carolina.....	162.2	144.3	153.6	135.8	141.9	131.8	168.9	168.2	167.2	138.9	149.3	151.0
South Carolina.....	160.5	185.8	174.6	168.8	140.2	154.1	147.4	143.2	140.6	146.5	161.9	148.7
Georgia.....	175.4	145.6	142.1	154.8	158.4	135.4	157.3	148.2	155.3	162.4	157.5	122.2
Florida.....	105.6	115.3	145.4	141.2	115.0	109.7	108.3	104.5	103.4	120.5	123.8	126.3
East South Central.....	137.6	129.6	140.9	122.8	118.3	119.7	119.1	113.0	120.7	120.4	111.5	105.5
Kentucky.....	126.0	100.2	129.3	121.7	131.1	129.9	117.2	130.5	136.3	114.2	104.0	124.7
Tennessee.....	120.7	114.2	123.2	118.9	90.6	94.1	78.1	74.5	103.3	106.7	87.2	90.5
Alabama.....	144.7	149.4	148.0	109.5	128.5	132.0	132.2	94.4	126.3	133.8	127.1	110.2
Mississippi.....	165.7	159.7	170.5	147.8	127.3	126.3	159.3	166.9	117.6	127.9	131.0	96.4
West South Central.....	113.5	117.1	122.9	114.1	119.1	110.5	114.9	111.7	132.9	122.0	113.1	116.6
Arkansas.....	179.9	147.4	183.4	160.5	150.6	143.5	147.4	160.2	171.6	147.9	114.1	129.4
Louisiana.....	109.7	104.4	121.8	127.7	110.7	85.9	119.1	109.2	135.2	108.2	113.9	121.9
Oklahoma.....	127.5	103.2	127.3	107.3	119.7	97.8	150.3	103.6	119.2	124.4	111.7	112.7
Texas.....	101.1	119.6	112.4	102.9	116.5	116.3	99.9	105.6	127.6	121.2	112.8	112.7
Mountain.....	120.3	119.3	128.7	125.9	114.9	92.9	109.0	126.7	117.4	130.7	137.7	122.1
Montana.....	131.9	73.6	139.0	131.9	101.5	74.4	132.8	120.4	91.2	95.1	147.3	156.2
Idaho.....	145.6	64.0	119.3	113.3	90.2	70.6	116.5	119.2	89.1	134.6	149.7	100.1
Wyoming.....	188.0	146.1	172.1	146.0	177.0	92.9	100.7	125.6	234.1	111.8	131.5	280.4
Colorado.....	93.2	102.3	119.5	116.1	98.4	92.5	105.3	79.1	99.5	117.0	129.9	106.4
New Mexico.....	107.6	145.6	160.6	139.6	111.6	132.0	109.2	167.5	115.8	156.4	113.2	106.4
Arizona.....	122.4	153.0	130.3	118.8	158.1	107.3	123.0	201.9	177.7	150.9	168.1	138.1
Utah.....	106.4	85.6	74.5	119.4	82.2	63.3	80.9	65.8	67.3	113.6	99.1	80.3
Nevada.....	206.3	293.8	191.4	178.8	182.6	79.7	102.6	237.8	198.2	245.9	327.2	186.1
Pacific.....	83.3	75.9	77.1	63.6	65.6	68.3	78.2	84.2	92.1	95.7	114.0	121.0
Washington.....	105.7	85.2	120.3	86.2	75.3	100.9	94.0	110.2	123.6	142.9	157.7	159.2
Oregon.....	132.8	117.3	107.5	95.3	64.8	92.8	93.1	110.3	130.2	128.4	144.1	152.9
California.....	73.3	67.1	65.8	62.4	63.8	58.7	73.1	75.3	79.9	80.5	99.6	107.7
Alaska ¹	193.4	233.4	184.4	178.5	288.8	340.3	184.7	230.8	243.3	200.2	349.0	563.6
Hawaii ¹	52.3	52.6	71.8	105.5	85.1	50.6	74.1	74.5	102.7	69.2	99.6	127.2

¹ By place of occurrence, Alaska prior to 1959 and Hawaii prior to 1960.

TABLE 43.—*Infant mortality rates for selected causes: United States, each division and State, 1940-60—Section B, 1940-48*

[Rates are infant deaths per 100,000 live births. Numbers after causes of death are category numbers of the Fifth Revision of the International Lists]

Area and cause of death	1948	1947	1946	1945	1944	1943	1942	1941	1940 ¹
ALL CAUSES									
United States.....	3,201.3	3,220.9	3,377.1	3,826.9	3,976.2	4,037.1	4,040.3	4,533.6	4,701.9
New England.....									
Maine.....	2,705.9	2,858.9	3,170.8	3,290.4	3,484.2	3,668.9	3,412.6	3,672.5	3,925.8
New Hampshire.....	3,198.8	3,578.1	4,098.2	4,632.3	4,667.3	5,130.9	4,605.2	5,116.3	5,350.9
Vermont.....	2,905.9	3,007.5	3,137.4	3,634.0	3,707.0	4,611.9	3,586.6	3,533.6	3,998.6
Massachusetts.....	2,892.5	3,121.1	3,396.3	3,462.8	4,059.2	3,902.5	4,107.2	4,321.6	4,496.6
Rhode Island.....	2,693.1	2,808.2	3,164.8	3,161.0	3,305.2	3,420.7	3,202.7	3,543.0	3,748.1
Connecticut.....	2,633.3	2,816.1	2,947.3	2,816.3	3,533.5	4,349.9	3,948.7	3,488.1	3,822.3
Middle Atlantic.....	2,429.6	2,523.0	2,783.6	2,994.2	3,074.9	2,979.1	2,919.7	3,058.3	3,405.4
New York.....	2,757.8	2,924.6	3,042.0	3,401.4	3,565.7	3,478.7	3,414.8	3,649.2	3,990.6
New Jersey.....	2,734.7	2,822.3	2,912.3	3,178.2	3,282.7	3,263.3	3,192.0	3,304.8	3,718.9
Pennsylvania.....	2,649.1	2,790.8	2,851.4	3,201.5	3,400.0	3,367.4	3,111.0	3,583.5	3,558.7
East North Central.....	2,835.1	3,114.9	3,295.2	3,791.7	4,000.7	3,737.5	3,817.4	4,090.3	4,466.4
Ohio.....	2,908.5	2,993.1	3,124.8	3,429.2	3,540.9	3,692.8	3,535.5	3,773.2	3,914.4
Indiana.....	3,055.0	2,948.1	3,132.1	3,645.4	3,852.6	3,914.3	3,705.4	4,076.2	4,141.9
Illinois.....	2,882.8	3,060.4	3,153.8	3,597.1	3,450.4	3,964.0	3,694.6	3,986.6	4,189.6
Michigan.....	2,771.1	2,893.8	3,040.8	3,155.6	3,240.7	3,328.7	3,309.2	3,423.2	3,525.2
Wisconsin.....	2,998.1	3,153.6	3,258.3	3,581.7	3,786.4	3,826.6	3,719.5	3,872.2	4,069.3
West North Central.....	2,631.4	2,945.6	3,004.5	3,113.8	3,204.1	3,501.9	3,204.0	3,507.9	3,721.2
Minnesota.....	2,811.7	2,969.7	3,076.7	3,255.7	3,411.5	3,524.4	3,475.2	3,888.0	3,929.8
Iowa.....	2,691.7	2,864.6	2,851.8	3,106.7	3,129.4	3,091.9	2,959.0	3,447.5	3,332.5
Missouri.....	2,657.9	2,845.4	2,991.8	3,033.3	3,307.3	3,397.9	3,349.6	3,534.4	3,673.2
North Dakota.....	3,052.0	3,252.3	3,303.0	3,752.7	3,762.3	4,027.2	3,904.6	4,029.1	4,685.4
South Dakota.....	2,956.6	3,064.9	3,403.2	2,928.4	3,540.3	3,486.8	3,653.5	3,710.7	4,514.8
Nebraska.....	3,200.2	3,089.7	2,963.0	3,114.0	3,485.0	3,565.9	3,815.2	4,128.6	3,924.6
Kansas.....	2,678.3	2,782.3	3,015.8	2,847.3	3,296.0	3,549.2	3,340.9	3,455.8	3,573.7
South Atlantic.....	2,694.7	2,809.0	3,061.6	3,269.2	3,325.1	3,364.7	3,552.5	3,764.3	3,809.0
Delaware.....	3,551.2	3,570.9	3,798.4	4,495.5	4,688.9	4,789.7	5,035.6	6,060.9	5,713.7
Maryland.....	2,950.1	3,097.1	2,969.7	3,893.7	4,872.4	4,671.7	4,702.1	4,344.4	4,894.5
District of Columbia.....	3,770.0	3,164.7	3,402.4	3,799.9	4,146.6	4,300.1	4,387.7	5,199.0	4,955.2
Virginia.....	2,551.0	3,186.4	4,123.4	4,832.4	4,480.3	4,757.5	5,079.4	5,771.0	4,696.6
West Virginia.....	3,854.6	3,664.6	3,868.9	4,738.5	4,714.1	4,705.0	5,245.5	6,490.0	5,926.7
North Carolina.....	4,023.2	3,796.0	4,088.5	5,199.9	5,202.9	5,213.0	5,302.6	6,091.0	5,389.2
South Carolina.....	3,525.5	3,488.8	3,716.8	4,327.2	4,540.5	4,669.7	4,332.3	5,973.2	5,744.5
Georgia.....	4,035.7	3,954.9	4,141.7	4,994.8	5,494.8	5,513.1	5,868.7	7,500.6	6,813.9
Florida.....	3,418.8	3,424.1	3,589.5	4,224.3	4,451.3	4,664.0	4,926.1	5,842.1	5,786.3
Alabama.....	3,528.5	3,820.6	3,941.3	4,379.5	4,547.9	4,665.8	4,774.9	5,287.4	5,364.0

See footnotes at end of table.

TABLE 43.—*Infant mortality rates for selected causes: United States, each division and State, 1940-60—Section B, 1940-48—Continued*

Area and cause of death	1948	1947	1946	1945	1944	1943	1942	1941	1940 ¹
ALL CAUSES—continued									
East South Central.....	3,830.3	3,694.0	3,846.5	4,511.6	4,540.9	4,640.5	4,810.6	5,704.7	5,588.6
Kentucky.....	3,981.8	3,714.4	3,997.7	4,093.6	4,066.4	5,002.6	4,842.5	5,886.4	5,280.6
Tennessee.....	3,772.2	3,629.7	3,845.6	4,775.6	4,540.4	4,477.0	4,635.7	5,429.8	5,468.1
Alabama.....	3,781.1	3,746.2	3,787.7	4,408.7	4,554.2	4,484.4	5,005.0	5,944.5	6,140.6
Mississippi.....	3,788.5	3,684.0	3,746.2	4,061.7	4,413.4	4,678.7	4,729.4	5,512.4	6,428.4
West South Central.....	4,060.8	3,753.6	3,769.1	4,412.7	4,615.2	4,685.8	4,857.9	5,363.8	6,111.2
Arkansas.....	2,837.5	2,950.0	2,833.5	3,180.5	3,474.8	3,742.8	3,969.1	4,468.7	4,567.4
Louisiana.....	3,790.6	3,715.7	3,717.8	4,301.7	4,625.7	4,472.2	4,823.3	5,780.1	6,424.3
Oklahoma.....	3,435.5	3,228.1	3,251.0	4,000.9	4,115.6	4,251.7	4,142.8	4,771.1	4,967.0
Texas.....	4,617.4	4,108.0	4,165.7	4,877.9	5,035.6	5,138.8	5,361.3	5,601.6	6,855.5
Mountain.....	4,227.9	4,003.4	4,232.1	5,345.0	5,202.0	5,275.7	5,435.0	5,628.5	6,165.3
Montana.....	3,066.2	3,208.3	3,484.2	3,424.2	3,600.6	3,874.8	3,366.0	3,793.0	4,620.6
Idaho.....	2,981.7	2,938.8	3,285.7	3,504.0	3,398.4	3,195.9	3,623.2	3,576.9	4,226.4
Wyoming.....	3,949.9	3,401.6	3,312.9	3,995.6	4,117.1	3,710.1	4,508.7	4,321.7	4,631.3
Colorado.....	3,838.2	3,753.7	3,997.6	5,053.0	4,943.4	5,039.6	4,973.3	5,202.6	5,984.7
New Mexico.....	7,008.1	6,785.7	7,823.3	10,081.0	8,912.4	9,164.4	9,788.4	5,750.3	9,956.6
Arizona.....	5,642.1	5,030.1	4,154.2	6,869.9	6,882.2	7,672.9	8,006.0	8,085.3	8,431.2
Utah.....	2,742.1	2,508.7	2,722.3	3,112.2	3,386.9	3,140.8	3,299.2	3,869.4	4,063.7
Nevada.....	3,978.4	3,316.0	3,959.8	4,630.0	5,019.8	5,221.4	5,715.3	4,227.3	5,191.7
Pacific.....	2,809.1	2,868.2	3,085.0	3,248.6	3,397.5	3,401.1	3,407.8	3,407.8	3,800.0
Washington.....	2,752.9	2,809.5	3,335.4	3,452.8	3,382.1	3,481.6	3,312.2	3,469.6	3,571.3
Oregon.....	2,547.9	2,466.0	2,769.7	2,868.6	3,047.6	2,998.0	3,050.9	3,074.0	3,294.5
California.....	2,806.4	2,941.6	3,068.9	3,249.3	3,448.5	3,439.4	3,483.9	3,663.2	3,938.0
Alaska ²	4,709.3	6,368.0	7,089.4	7,545.1					
Hawaii ²	2,862.5	3,097.6	3,005.9	2,730.6	3,041.5	3,710.6	3,886.0	4,033.2	4,472.1
PNEUMONIA (ALL FORMS) AND INFLUENZA (107-109, 33)									
United States.....	365.5	356.7	384.9	531.5	560.8	620.4	574.7	665.6	744.7
New England.....	223.6	244.1	307.4	367.1	433.6	531.4	385.7	412.8	521.8
Maine.....	471.2	402.1	565.8	695.2	743.2	865.7	795.8	719.3	773.9
New Hampshire.....	257.6	278.9	342.6	527.7	491.3	800.7	359.8	394.5	670.4
Vermont.....	394.9	370.8	418.6	436.5	454.3	465.6	459.9	416.4	642.4
Massachusetts.....	217.7	244.0	316.1	365.9	430.9	502.8	397.3	411.2	499.1
Rhode Island.....	166.1	226.6	208.8	322.7	436.2	695.4	430.1	355.1	610.8
Connecticut.....	130.2	131.6	163.8	171.8	259.6	317.9	206.6	279.0	309.6
Middle Atlantic.....	281.3	292.8	303.8	424.6	453.6	468.5	424.5	476.0	616.1
New York.....	264.3	263.3	271.2	332.3	372.1	382.9	345.2	391.3	479.5

New Jersey.....	267.5	264.5	279.4	402.1	389.4	468.5	374.5	482.2	532.3
Pennsylvania.....	309.8	343.2	357.2	559.3	555.9	575.3	543.7	575.8	808.2
East North Central.....	286.1	308.2	314.8	446.7	484.9	589.0	466.8	487.3	603.5
Ohio.....	326.8	303.6	307.8	460.4	521.7	625.3	499.6	438.3	646.6
Indiana.....	328.5	338.3	369.5	533.5	555.0	762.0	500.3	641.8	766.6
Illinois.....	283.4	279.1	278.0	396.5	416.9	454.6	376.4	405.4	469.2
Michigan.....	268.2	329.0	346.1	435.8	523.1	607.8	502.1	515.6	641.7
Wisconsin.....	230.3	312.9	295.6	398.8	409.4	477.9	437.6	559.6	561.6
West North Central.....	277.4	295.2	304.2	415.9	484.6	506.2	449.3	574.2	594.4
Minnesota.....	248.7	296.4	249.8	325.7	408.1	377.7	291.0	401.0	399.4
Iowa.....	206.4	184.8	254.5	318.2	405.9	394.8	363.2	472.7	486.1
Missouri.....	341.3	374.2	376.8	580.3	638.3	709.4	598.2	823.4	866.9
North Dakota.....	283.4	293.0	432.4	444.4	458.2	484.3	479.1	618.4	678.9
South Dakota.....	377.9	326.5	336.1	444.4	516.9	507.2	539.3	674.4	482.0
Nebraska.....	259.8	230.3	263.8	310.8	370.3	371.3	473.1	414.3	509.9
Kansas.....	271.6	327.8	286.8	466.9	491.8	555.2	474.6	558.9	609.9
South Atlantic.....	455.3	434.3	483.1	694.1	696.3	767.9	789.9	941.1	961.4
Delaware.....	427.4	362.8	352.8	752.0	750.9	834.8	883.9	688.0	826.6
Maryland.....	290.1	340.5	319.8	570.2	582.9	652.3	603.6	704.2	892.8
District of Columbia.....	129.7	212.1	225.8	408.9	408.0	387.1	472.6	659.3	542.2
Virginia.....	489.9	400.0	529.9	723.1	698.9	753.9	843.3	1,106.8	1,008.9
West Virginia.....	551.6	475.6	515.7	750.5	719.1	878.4	876.6	873.1	1,011.8
North Carolina.....	521.8	450.0	543.3	763.1	731.6	795.2	822.4	1,104.1	1,028.8
South Carolina.....	637.7	618.8	607.8	886.1	932.6	919.8	1,028.0	1,171.3	1,216.8
Georgia.....	445.6	455.0	469.3	665.3	665.0	768.0	732.5	814.9	866.2
Florida.....	308.7	377.9	430.3	527.3	609.3	665.3	667.5	687.2	804.3
East South Central.....	507.8	462.4	527.1	700.8	693.6	764.8	780.0	940.8	894.0
Kentucky.....	650.5	536.3	616.2	870.4	837.7	893.8	881.3	1,033.0	951.4
Tennessee.....	465.1	387.9	509.5	711.1	669.1	729.3	773.6	960.7	871.1
Alabama.....	470.9	473.2	498.4	622.9	642.3	780.3	815.3	829.9	859.3
Mississippi.....	441.0	456.0	481.4	598.9	639.3	645.0	624.7	826.1	772.2
West South Central.....	577.0	498.7	510.8	685.3	715.1	794.0	802.7	976.0	1,051.3
Arkansas.....	480.9	436.9	466.0	580.4	557.7	794.9	731.0	799.0	865.5
Louisiana.....	652.0	549.4	544.6	791.9	884.3	937.0	991.5	1,284.2	1,345.4
Oklahoma.....	400.9	419.1	392.7	563.0	588.6	697.0	662.1	796.6	851.2
Texas.....	617.4	516.5	541.9	706.1	728.9	784.1	795.9	977.5	1,024.6
Mountain.....	562.9	549.8	557.1	800.8	799.9	846.8	835.1	825.5	1,019.4
Montana.....	372.5	397.7	435.5	367.9	493.5	473.4	499.0	727.6	600.4
Idaho.....	415.3	258.2	297.4	460.8	416.6	508.4	471.5	343.1	580.6
Wyoming.....	606.6	396.2	436.3	620.3	636.9	687.0	674.8	732.8	631.4
Colorado.....	502.9	629.7	545.4	944.4	927.2	968.5	950.5	920.9	1,158.2
New Mexico.....	965.0	1,058.0	1,083.7	1,424.3	1,482.2	1,288.5	1,644.8	1,024.6	1,085.2
Arizona.....	859.6	710.1	679.1	1,040.4	1,040.4	1,440.9	1,437.1	1,769.3	2,126.9
Utah.....	231.7	225.6	263.4	267.9	309.0	355.5	410.8	256.5	604.8
Nevada.....	614.8	348.4	578.7	736.6	594.5	727.0	790.8	500.0	324.8

See footnotes at end of table.

TABLE 43.—*Infant mortality rates for selected causes: United States, each division and State, 1940-60—Section B, 1940-48—Continued*

Area and cause of death	1948	1947	1946	1945	1944	1943	1942	1941	1940 ¹
PNEUMONIA (ALL FORMS) AND INFLUENZA (107-109, 33)—continued									
Pacific.....	264.4	262.1	315.4	394.3	413.6	450.5	410.3	404.3	508.9
Washington.....	240.0	217.2	319.3	392.6	397.5	491.9	382.0	438.2	483.3
Oregon.....	173.3	201.1	232.7	310.7	430.6	447.9	355.3	291.5	394.2
California.....	283.3	281.8	325.9	405.7	415.4	440.3	438.0	413.0	538.3
Alaska ²	714.5	1,369.9	1,761.3	2,351.0					
Hawaii ²	311.1	301.5	312.3	333.2	408.2	667.7	786.8	593.1	881.7
DYSENTERY, DIARRHEA, ENTERITIS AND ULCERATION OF INTESTINE (27, 119)									
United States.....	196.4	162.5	181.8	334.8	366.0	332.4	309.5	410.8	392.3
New England.....	90.8	139.0	146.7	162.4	168.2	235.2	178.3	218.7	190.3
Maine.....	153.6	226.2	177.1	359.6	352.2	335.3	310.4	306.5	291.0
New Hampshire.....	88.5	180.9	225.4	60.0	175.5	277.6	141.7	198.1	152.9
Vermont.....	42.7	133.9	119.6	189.1	176.8	196.9	139.4	244.1	254.0
Massachusetts.....	92.4	145.7	171.8	153.1	144.5	205.7	129.3	244.4	189.1
Rhode Island.....	77.1	107.9	59.7	83.0	232.7	381.8	493.6	172.3	129.6
Connecticut.....	68.7	79.0	94.1	136.2	107.9	184.6	120.3	127.4	154.8
Middle Atlantic.....	74.2	127.7	130.5	187.9	245.8	186.4	153.7	204.6	193.3
New York.....	70.5	109.5	112.4	164.0	196.0	174.6	160.5	168.8	186.9
New Jersey.....	40.0	90.4	98.7	142.2	242.6	203.5	106.5	189.0	134.8
Pennsylvania.....	93.7	167.4	168.1	240.5	311.2	194.1	178.0	253.7	221.5
East North Central.....	144.1	98.9	124.4	200.5	241.0	226.0	200.7	259.0	183.7
Ohio.....	192.1	76.5	125.6	245.3	354.8	310.9	280.6	374.8	229.3
Indiana.....	174.0	140.1	156.7	230.3	256.5	324.1	263.2	321.7	203.3
Illinois.....	88.7	85.7	105.8	146.4	144.4	154.1	142.1	177.7	153.4
Michigan.....	171.3	119.8	138.6	237.0	276.4	203.5	192.1	255.9	158.4
Wisconsin.....	74.7	95.2	101.7	125.3	133.2	139.6	107.8	131.2	178.7
West North Central.....	115.5	141.3	151.1	210.8	200.8	158.7	175.7	206.6	229.1
Minnesota.....	60.5	80.7	98.1	126.2	144.4	71.8	93.6	114.1	124.3
Iowa.....	110.6	137.8	145.9	71.2	123.9	111.3	123.8	112.8	118.8
Missouri.....	188.8	228.7	223.1	428.0	336.8	320.2	298.4	433.9	427.8
North Dakota.....	138.7	152.4	216.2	253.6	199.6	111.8	232.1	120.7	322.0
South Dakota.....	103.6	133.0	89.2	128.4	164.5	117.0	159.3	82.2	223.8
Nebraska.....	60.9	96.5	124.8	111.9	138.4	91.8	122.5	109.3	139.9
Kansas.....	105.4	103.3	108.2	193.3	180.1	116.6	165.1	184.1	195.2
South Atlantic.....	168.7	139.3	196.0	492.9	491.2	456.6	484.1	750.6	476.2
Delaware.....	63.9	77.8	103.9	217.2	767.6	545.8	689.4	570.1	232.8
Maryland.....	86.1	127.0	264.2	404.3	439.5	532.0	590.0	925.4	393.4

District of Columbia.....	85.6	184.5	365.6	539.0	406.1	559.7	928.9	923.1	476.8	
Virginia.....	176.7	164.5	212.2	586.0	440.9	370.0	510.7	836.6	443.8	
West Virginia.....	276.6	187.0	240.4	878.6	799.0	620.2	418.9	1,018.6	325.4	
North Carolina.....	154.4	124.0	163.9	448.5	499.8	423.0	479.7	748.3	523.7	
South Carolina.....	169.7	162.0	550.3	600.4	635.3	635.3	536.5	922.3	664.7	
Georgia.....	198.5	113.8	170.4	359.4	423.8	357.2	365.6	601.1	520.0	
Florida.....	172.8	145.5	167.6	376.6	305.7	342.3	359.4	466.1	372.6	
East South Central.....	249.7	160.7	193.5	449.2	476.0	422.8	403.5	605.9	478.1	
Kentucky.....	511.8	246.3	297.8	599.4	639.9	669.6	555.3	903.9	522.1	
Tennessee.....	203.3	168.6	234.0	538.0	559.5	418.8	380.7	579.7	503.4	
Alabama.....	153.4	121.4	137.7	338.4	352.1	294.1	291.0	469.1	448.2	
Mississippi.....	124.0	99.3	92.4	258.0	353.0	324.2	393.5	449.6	433.7	
West South Central.....	557.5	337.0	326.9	603.3	713.2	630.7	592.4	577.8	1,044.4	
Arkansas.....	154.1	114.3	117.0	305.3	385.5	371.0	410.0	508.0	615.2	
Louisiana.....	154.1	123.3	162.9	299.1	363.6	258.0	327.1	388.2	648.1	
Oklahoma.....	198.5	111.8	121.0	303.5	421.6	322.8	310.8	253.2	475.6	
Texas.....	896.6	633.1	602.3	871.4	1,005.4	920.4	842.2	783.0	1,533.7	
Mountain.....	523.1	369.9	438.8	854.7	703.6	753.3	672.3	773.3	799.8	
Montana.....	146.3	119.3	186.7	182.6	219.3	219.2	153.4	199.2	356.8	
Idaho.....	86.8	92.2	50.8	139.1	179.7	64.6	61.1	85.8	307.4	
Wyoming.....	175.2	150.3	145.4	273.7	195.2	105.1	143.7	112.7	376.1	
Colorado.....	445.3	176.4	342.2	757.1	509.8	599.2	632.3	532.9	737.4	
New Mexico.....	1,393.8	944.7	1,376.7	2,293.2	1,944.2	1,913.1	1,664.2	2,062.7	1,770.2	
Arizona.....	1,078.4	965.9	679.1	1,633.2	1,391.9	1,916.5	1,705.6	2,065.6	1,642.0	
Utah.....	86.9	119.7	71.4	280.6	179.2	116.5	82.2	83.6	147.5	
Nevada.....	81.2	24.7	152.3	175.4	231.2	363.5	398.6	227.3	291.1	
Pacific.....	139.9	168.8	157.4	216.5	242.5	253.7	217.0	244.5	300.6	
Washington.....	41.2	66.7	96.2	215.4	240.3	161.7	141.0	127.5	163.5	
Oregon.....	36.9	71.6	73.1	58.0	74.5	94.3	66.6	90.1	100.9	
California.....	177.8	207.4	183.5	237.6	265.7	300.4	258.1	296.3	366.9	
Alaska ¹	129.9	666.4	220.2	218.7						
Hawaii ²	89.9	335.8	109.3	113.8	113.1	194.4	249.5	286.7	223.1	
CONGENITAL MALFORMATIONS (157)										
United States.....	446.3	461.5	453.4	495.1	508.3	491.8	486.7	469.3	467.6	
New England.....	528.1	576.0	607.4	638.9	685.2	641.5	605.5	599.7	623.0	
Maine.....	468.4	628.3	644.5	695.2	731.9	649.3	592.6	675.5	641.6	
New Hampshire.....	579.6	572.8	640.1	875.5	1,017.8	864.7	577.3	687.5	946.8	
Vermont.....	537.0	597.4	686.0	669.3	820.6	657.3	710.8	574.3	652.7	
Massachusetts.....	527.0	668.3	597.1	664.7	609.9	614.5	552.1	585.2	621.7	
Rhode Island.....	516.0	625.8	668.2	630.7	778.0	879.5	909.6	694.6	753.9	
Connecticut.....	521.0	546.3	533.7	627.9	685.6	551.2	601.1	551.0	567.6	

See footnotes at end of table.

TABLE 43.—Infant mortality rates for selected causes: United States, each division and State, 1940-60—Section B, 1940-48—Continued

Area and cause of death	1948	1947	1946	1945	1944	1943	1942	1941	1940
CONGENITAL MALFORMATIONS (157)—continued									
Middle Atlantic.....	479.9	498.7	490.1	552.4	582.0	533.7	537.2	521.2	546.6
New York.....	479.9	519.1	499.4	541.8	573.3	518.0	522.9	507.4	552.1
New Jersey.....	463.2	456.5	485.2	519.8	584.8	485.4	500.6	483.9	462.3
Pennsylvania.....	487.2	490.1	479.9	581.1	592.0	573.3	570.0	563.7	569.8
East North Central.....	487.3	515.0	507.6	591.9	596.9	576.4	550.5	545.8	552.4
Ohio.....	477.6	496.7	484.7	593.2	571.9	515.7	538.4	527.2	543.1
Indiana.....	498.2	509.6	477.1	599.0	532.6	604.0	514.2	550.4	551.9
Illinois.....	474.9	527.5	520.5	560.9	616.2	568.9	574.8	562.6	515.4
Michigan.....	509.3	553.1	528.4	643.6	669.6	621.7	594.1	538.8	619.5
Wisconsin.....	483.9	461.6	525.7	556.7	545.9	609.8	554.8	564.3	534.2
West North Central.....	475.3	505.1	503.3	538.2	543.0	563.8	544.2	518.7	525.0
Minnesota.....	498.8	498.8	508.4	561.7	525.7	497.4	547.9	575.8	525.6
Iowa.....	501.9	508.9	516.1	585.3	629.2	606.9	532.5	605.0	519.1
Missouri.....	462.1	513.0	519.3	543.7	539.8	597.6	560.0	494.5	559.7
North Dakota.....	385.9	562.6	484.8	448.8	480.4	394.9	374.3	339.4	366.9
South Dakota.....	518.1	544.2	356.7	529.7	524.7	483.8	563.4	518.1	602.5
Nebraska.....	474.7	535.3	488.4	468.3	537.1	666.7	523.7	400.7	496.3
Kansas.....	442.5	435.6	515.7	514.5	497.5	566.3	595.5	522.7	522.7
South Atlantic.....	393.9	396.4	390.7	413.0	420.4	430.5	406.5	407.8	371.2
Delaware.....	372.2	453.5	455.7	584.9	517.3	417.4	530.3	452.1	500.3
Maryland.....	445.5	442.8	425.1	472.1	494.1	476.0	515.4	507.2	532.2
District of Columbia.....	345.9	355.1	575.2	514.2	514.0	454.0	362.3	457.6	372.3
Virginia.....	426.5	424.5	398.1	454.8	430.8	487.8	472.4	425.7	374.9
West Virginia.....	522.9	490.2	499.3	525.1	542.3	560.3	578.3	500.2	494.0
North Carolina.....	391.1	365.0	353.4	394.7	425.9	439.9	350.6	391.3	364.8
South Carolina.....	318.6	333.0	292.8	295.4	349.7	352.8	286.7	335.6	243.4
Georgia.....	304.2	316.0	289.5	339.3	294.0	317.7	289.7	327.1	272.3
Florida.....	426.2	478.2	450.8	424.8	456.4	430.0	467.0	423.5	422.9
East South Central.....	363.9	369.0	343.1	354.2	372.9	335.0	330.6	330.8	321.4
Kentucky.....	450.9	451.3	452.2	395.8	470.2	451.5	478.4	428.3	471.8
Tennessee.....	401.8	401.8	364.6	426.4	394.0	354.7	360.7	372.6	327.9
Alabama.....	339.7	323.4	274.2	356.9	387.5	253.8	268.5	292.0	276.5
Mississippi.....	245.0	237.4	277.2	217.5	258.2	290.7	201.2	217.5	186.4
West South Central.....	395.4	388.6	369.7	388.9	408.4	363.8	381.8	342.0	346.6
Arkansas.....	299.8	287.9	256.2	312.9	392.8	293.5	304.6	289.5	289.4
Louisiana.....	372.4	412.7	314.5	352.7	323.2	320.9	349.4	324.1	328.0
Oklahoma.....	436.6	495.5	493.9	495.8	509.4	479.0	443.4	456.2	421.8
Texas.....	416.7	375.5	384.4	392.0	412.9	394.1	397.9	336.3	344.9

Mountain.....	457.6	454.0	432.0	531.1	516.9	489.0	492.2	499.0	444.7
Montana.....	372.5	384.5	453.9	556.6	402.1	503.5	485.7	450.4	469.0
Idaho.....	427.7	418.1	420.7	495.6	457.5	379.3	508.4	540.4	435.5
Wyoming.....	444.9	437.2	387.8	656.8	550.1	463.8	700.6	620.1	593.8
Colorado.....	499.8	498.9	474.3	527.4	643.5	591.0	517.7	537.6	452.2
New Mexico.....	487.4	452.7	492.1	503.1	429.9	374.7	424.7	352.8	318.8
Arizona.....	515.8	443.8	403.8	479.5	513.2	545.6	529.1	691.5	391.4
Utah.....	366.9	446.5	356.8	510.2	451.2	489.5	398.2	413.7	501.5
Nevada.....	622.6	618.7	394.6	876.9	924.7	396.6	599.2	499.1	456.7
Pacific.....	432.3	432.1	430.5	448.1	452.0	478.3	498.9	463.8	454.4
Washington.....	424.5	492.5	438.6	475.6	462.6	550.3	482.0	399.0	454.9
Oregon.....	468.7	457.4	435.6	530.2	426.5	479.4	470.7	429.3	476.2
California.....	428.7	414.0	427.9	430.6	452.8	459.8	507.2	484.9	450.8
Alaska ²	259.8	296.2	176.1	218.7					
Hawaii ²	318.1	397.5	429.4	373.8	240.1	439.5	364.6	335.5	456.8
DISEASES PECULIAR TO FIRST YEAR OF LIFE (158-161)									
United States.....	1,740.9	1,765.1	1,877.3	1,856.3	1,887.9	1,891.3	1,972.3	2,125.7	2,185.8
New England.....	1,589.8	1,607.7	1,818.6	1,744.0	1,787.6	1,796.8	1,686.2	1,927.6	2,084.0
Maine.....	1,599.4	1,838.9	2,164.7	2,205.3	2,252.0	2,391.3	2,144.6	2,495.6	2,771.3
New Hampshire.....	1,674.3	1,703.5	1,650.7	1,811.0	1,719.7	2,156.5	1,995.0	2,015.8	1,917.0
Vermont.....	1,537.0	1,576.0	1,901.5	1,673.2	2,051.6	2,012.9	2,383.3	2,426.4	2,390.2
Massachusetts.....	1,616.2	1,579.9	1,838.0	1,724.5	1,760.7	1,693.5	1,846.0	1,847.7	2,004.1
Rhode Island.....	1,636.9	1,618.5	1,736.2	1,430.1	1,672.2	1,827.2	1,784.0	1,877.5	1,806.5
Connecticut.....	1,491.9	1,527.0	1,693.3	1,685.2	1,619.1	1,597.2	1,688.0	1,680.7	1,936.9
Middle Atlantic.....	1,650.7	1,706.6	1,822.7	1,839.9	1,841.7	1,827.0	1,870.7	1,937.4	2,086.5
New York.....	1,663.4	1,663.1	1,762.0	1,799.8	1,757.5	1,777.4	1,808.4	1,856.8	2,014.3
New Jersey.....	1,625.3	1,681.1	1,699.3	1,730.1	1,775.4	1,774.0	1,740.3	1,986.7	1,924.4
Pennsylvania.....	1,645.9	1,774.2	1,956.3	1,943.0	1,978.5	1,911.1	2,026.1	2,145.3	2,229.6
East North Central.....	1,670.7	1,729.0	1,844.2	1,769.7	1,766.2	1,802.5	1,858.3	1,946.4	2,000.6
Ohio.....	1,719.3	1,725.2	1,902.1	1,865.0	1,890.7	1,914.1	1,904.0	2,114.3	2,098.3
Indiana.....	1,611.4	1,723.8	1,814.9	1,786.9	1,663.5	1,747.6	1,856.0	1,933.1	2,007.6
Illinois.....	1,648.7	1,673.4	1,822.4	1,647.4	1,666.8	1,725.4	1,818.4	1,829.5	1,890.5
Michigan.....	1,730.1	1,786.6	1,882.6	1,807.3	1,857.9	1,800.8	1,949.4	1,973.8	2,040.2
Wisconsin.....	1,564.4	1,763.0	1,725.6	1,668.4	1,673.5	1,806.1	1,678.6	1,818.6	1,963.6
West North Central.....	1,629.5	1,672.0	1,774.8	1,682.6	1,728.9	1,793.2	1,867.1	1,977.5	1,976.7
Minnesota.....	1,617.2	1,691.0	1,721.5	1,734.5	1,677.0	1,753.6	1,713.5	1,837.5	1,844.3
Iowa.....	1,568.3	1,710.0	1,770.9	1,768.1	1,788.9	1,831.3	1,880.1	1,975.5	1,966.4
Missouri.....	1,659.7	1,736.6	1,771.1	1,698.2	1,722.3	1,790.0	1,984.1	2,122.1	2,062.0
North Dakota.....	1,778.8	1,640.9	1,814.7	1,437.6	1,847.7	2,026.5	1,976.5	1,840.3	2,321.1
South Dakota.....	1,743.4	1,632.5	1,714.7	1,549.0	1,605.5	1,607.4	1,931.7	1,990.3	2,074.2
Nebraska.....	1,645.5	1,534.1	1,885.8	1,633.0	1,871.8	1,972.2	1,816.2	1,962.4	1,840.3
Kansas.....	1,563.9	1,544.9	1,806.2	1,647.6	1,644.0	1,668.5	1,839.6	1,897.0	1,881.9

See footnotes at end of table.

TABLE 43.—*Infant mortality rates for selected causes: United States, each division and State, 1940-60—Section B, 1940-48—Continued*

Area and cause of death	1948	1947	1946	1945	1944	1943	1942	1941	1940 ¹
DISEASES PECULIAR TO FIRST YEAR OF LIFE (158-161)—continued									
South Atlantic.....	1,889.1	1,931.4	2,043.8	2,034.9	2,138.3	2,144.6	2,285.6	2,505.4	2,546.0
Delaware.....	1,737.0	1,866.0	1,587.8	1,637.7	2,102.5	2,151.2	1,962.2	1,887.2	2,414.6
Maryland.....	1,643.5	1,808.2	1,982.6	1,834.5	1,994.8	1,940.0	2,075.2	2,244.7	2,280.9
District of Columbia.....	1,777.6	2,075.1	2,618.1	2,899.4	2,614.5	2,500.0	2,714.3	2,211.3	2,625.9
Virginia.....	2,120.5	2,062.0	2,132.8	2,148.4	2,315.9	2,184.1	2,425.3	2,768.6	2,762.3
West Virginia.....	2,007.8	1,986.0	2,179.0	2,154.3	2,147.5	2,165.0	2,397.4	2,463.2	2,379.9
North Carolina.....	1,837.7	1,912.7	1,973.6	1,894.7	1,956.3	2,037.7	2,103.4	2,200.9	2,488.1
South Carolina.....	1,904.5	1,831.2	1,977.3	1,887.5	2,080.9	2,035.3	2,117.3	2,296.2	2,316.4
Georgia.....	1,762.0	1,737.9	1,842.0	1,955.9	2,111.3	2,263.1	2,474.8	2,805.4	2,835.5
Florida.....	2,036.9	2,208.8	2,278.0	2,247.3	2,300.8	2,293.3	2,312.9	2,450.6	2,501.6
East South Central.....	1,842.7	1,805.9	1,898.6	1,893.5	1,876.1	1,872.6	1,990.2	2,222.3	2,216.2
Kentucky.....	1,779.1	1,866.6	2,031.0	2,133.3	2,066.2	2,237.4	2,180.6	2,524.3	2,498.8
Tennessee.....	1,942.1	1,836.8	1,949.9	1,914.8	1,921.7	1,844.7	2,001.6	2,043.3	2,022.6
Alabama.....	1,889.4	1,872.5	1,917.0	1,959.6	1,944.5	1,720.5	2,062.2	2,375.0	2,458.3
Mississippi.....	1,731.9	1,604.2	1,653.4	1,513.0	1,517.4	1,702.7	1,664.1	1,888.0	1,789.3
West South Central.....	1,880.2	1,850.5	1,915.0	1,944.8	1,960.8	1,985.5	2,071.9	2,365.3	2,406.6
Arkansas.....	1,251.1	1,431.1	1,358.2	1,287.0	1,391.9	1,282.0	1,450.3	1,625.2	1,483.4
Louisiana.....	2,050.1	2,038.1	2,142.1	2,116.3	2,247.3	2,098.2	2,198.2	2,704.2	2,785.0
Oklahoma.....	1,901.3	1,672.8	1,727.6	1,883.5	1,898.3	2,037.5	1,923.6	2,418.3	2,295.1
Texas.....	1,944.6	1,948.5	2,020.1	2,063.8	2,014.5	2,109.9	2,251.6	2,431.6	2,573.3
Mountain.....	1,985.7	1,945.4	1,976.6	2,105.2	2,131.3	2,102.6	2,209.4	2,143.3	2,416.7
Montana.....	1,735.9	1,842.8	1,991.0	1,867.7	1,681.4	1,981.2	1,695.8	1,775.7	2,427.8
Idaho.....	1,764.3	1,776.8	2,016.4	1,973.7	1,731.9	1,702.8	1,990.6	1,931.5	2,185.8
Wyoming.....	2,180.0	1,926.2	1,888.4	1,897.5	1,898.8	1,889.4	2,496.9	2,179.6	1,939.8
Colorado.....	1,954.0	1,998.5	2,215.6	2,203.2	2,181.3	2,187.4	2,266.0	2,399.8	2,718.2
New Mexico.....	2,388.0	2,529.3	2,178.4	2,626.4	2,547.3	2,465.3	2,335.6	2,266.3	2,310.6
Arizona.....	2,146.4	1,968.4	1,486.7	2,315.0	2,418.3	2,406.1	2,482.7	2,678.3	2,705.5
Utah.....	1,718.6	1,823.7	1,772.8	1,645.4	1,977.8	1,730.7	1,896.1	1,735.9	2,146.2
Nevada.....	2,436.4	1,831.2	2,284.5	1,859.0	2,741.1	2,775.9	2,480.2	2,227.3	2,571.6
Pacific.....	1,670.6	1,667.9	1,820.7	1,782.7	1,835.7	1,743.1	1,815.9	1,966.9	1,990.5
Washington.....	1,705.1	1,687.7	2,025.5	1,967.6	1,709.0	1,704.9	1,789.4	1,909.7	1,894.0
Oregon.....	1,525.3	1,866.6	1,625.9	1,586.6	1,664.6	1,457.8	1,647.6	1,738.4	1,854.5
California.....	1,683.8	1,707.7	1,788.8	1,763.7	1,890.3	1,794.5	1,847.1	2,015.3	2,036.4
Alaska ²	1,981.2	2,147.4	2,025.5	1,694.9					
Hawaii ²	1,853.0	1,658.4	1,725.5	1,536.0	1,824.9	1,893.3	1,957.4	2,105.6	2,188.2

CONGENITAL DEBILITY (158)

United States.....	45.6	46.4	54.6	80.5	89.2	93.3	97.5	114.9	119.8
New England.....	24.5	21.0	22.4	39.7	36.4	48.5	49.3	64.9	49.1
Maine.....	54.4	54.5	59.2	143.8	107.0	116.1	118.5	200.2	99.2
New Hampshire.....	45.2	45.2	54.1	12.0	19.5	85.4	130.8	55.0	82.3
Vermont.....	10.7	30.0	35.0	28.1	28.6	41.1	111.5	114.9	104.6
Massachusetts.....	17.5	12.1	12.7	28.5	24.3	45.4	25.4	44.6	40.8
Rhode Island.....	55.6	82.1	23.9	22.0	45.6	27.3	70.5	94.7	55.5
Connecticut.....	23.7	11.0	19.3	29.6	14.6	23.1	29.5	24.1	11.9
Middle Atlantic.....	22.3	28.0	29.8	47.7	40.9	44.3	41.2	41.8	37.8
New York.....	10.9	12.4	10.5	21.3	21.3	22.9	20.4	19.0	24.4
New Jersey.....	16.4	22.6	25.2	50.4	31.5	57.8	41.6	56.6	59.7
Pennsylvania.....	40.0	50.7	57.2	32.3	70.1	65.2	66.9	63.7	45.9
East North Central.....	23.9	24.2	37.3	42.4	61.5	62.0	52.7	51.4	60.6
Ohio.....	31.1	28.9	48.3	66.4	80.1	84.7	61.0	79.4	74.8
Indiana.....	36.7	35.3	45.6	55.5	65.9	93.7	73.3	79.3	79.1
Illinois.....	15.7	15.3	22.3	22.3	37.3	26.3	35.2	18.4	30.8
Michigan.....	24.6	22.3	39.5	42.6	81.1	77.1	64.6	53.0	70.6
Wisconsin.....	9.8	25.0	33.4	21.2	35.7	31.0	29.7	23.2	58.3
West North Central.....	34.1	31.2	39.4	52.3	55.4	58.7	60.8	59.1	65.5
Minnesota.....	19.2	23.3	19.3	25.6	19.6	42.7	28.9	29.4	43.3
Iowa.....	23.1	20.4	24.9	37.8	47.2	73.5	43.3	41.2	44.0
Missouri.....	65.7	53.3	65.7	38.3	64.7	62.1	83.4	93.5	91.7
North Dakota.....	36.2	17.6	19.7	22.8	44.3	32.0	37.4	52.8	39.8
South Dakota.....	24.4	13.1	43.0	43.2	78.3	31.2	72.4	115.1	111.9
Nebraska.....	23.0	37.3	21.4	49.7	109.9	55.9	67.6	63.7	40.6
Kansas.....	18.7	20.2	57.9	59.5	62.9	61.1	94.3	43.7	73.2
South Atlantic.....	70.2	78.7	88.0	133.6	158.4	165.8	213.7	243.8	275.3
Delaware.....	27.6	13.0	14.7	66.3	50.1	96.3	141.4	73.6	130.5
Maryland.....	52.4	60.0	45.7	53.1	59.2	54.9	106.2	70.1	59.5
District of Columbia.....	19.2	78.8	43.0	80.5	57.1	105.7	72.5	116.4	65.3
Virginia.....	96.3	86.3	127.9	177.4	183.6	140.0	228.1	276.7	250.6
West Virginia.....	51.5	63.5	108.9	194.7	188.8	152.2	179.9	154.6	156.8
North Carolina.....	70.4	67.3	69.5	96.1	125.8	124.8	142.5	166.7	181.2
South Carolina.....	83.1	62.2	70.4	91.0	103.0	99.7	129.0	139.3	193.8
Georgia.....	73.8	103.2	110.9	208.4	279.6	378.9	489.7	630.6	752.3
Florida.....	63.8	90.3	93.1	113.0	161.1	162.6	173.6	138.5	136.3
East South Central.....	80.3	79.1	92.3	142.9	142.9	146.1	148.1	200.9	173.3
Kentucky.....	99.8	120.0	129.6	244.7	244.5	260.8	236.9	343.3	278.3
Tennessee.....	92.5	62.3	64.7	143.2	126.0	122.5	139.7	143.7	93.2
Alabama.....	53.0	67.0	76.4	96.7	126.3	101.9	137.8	155.3	173.2
Mississippi.....	76.6	67.7	103.7	88.5	70.2	105.3	67.1	151.7	131.2

See footnotes at end of table.

TABLE 43.—Infant mortality rates for selected causes: United States, each division and State, 1940-60—Section B, 1940-48—Continued

Area and cause of death	1948	1947	1946	1945	1944	1943	1942	1941	1940 ¹
CONGENITAL DEBILITY (158)—continued									
West South Central.....	95.3	99.2	102.0	145.4	144.8	157.4	165.7	192.2	208.0
Arkansas.....	50.0	50.8	50.8	113.6	80.0	124.4	114.8	165.2	146.0
Louisiana.....	75.0	77.7	78.6	124.5	103.2	93.5	108.4	137.3	229.8
Oklahoma.....	69.5	72.6	97.2	120.5	143.4	148.0	176.1	233.5	190.7
Texas.....	120.4	116.8	125.0	167.8	176.6	192.7	200.4	208.4	224.2
Mountain.....	79.6	59.2	67.6	109.9	130.7	143.7	134.1	130.7	140.9
Montana.....	59.9	39.3	54.4	18.9	64.0	96.4	59.7	86.6	121.8
Idaho.....	24.8	36.9	65.3	52.2	65.4	66.5	73.6	77.2	85.4
Wyoming.....	67.4	13.7	16.2	109.5	177.5	137.4	107.8	225.5	79.2
Colorado.....	67.6	36.5	61.0	144.6	87.8	131.3	131.5	116.9	165.5
New Mexico.....	175.4	152.5	138.2	228.7	256.7	243.2	184.0	230.7	237.4
Arizona.....	177.1	120.1	79.5	142.3	302.3	314.8	355.3	227.6	229.7
Utah.....	19.3	9.3	27.4	25.5	18.5	29.1	31.6	22.2	14.3
Nevada.....	—	—	60.9	70.2	33.0	132.2	71.9	45.5	97.0
Pacific.....	18.4	19.1	26.3	33.6	42.4	42.1	31.9	56.7	46.2
Washington.....	21.5	12.0	32.7	42.6	58.4	51.7	33.5	42.5	49.7
Oregon.....	28.4	22.0	36.6	12.4	45.5	51.1	35.5	84.8	50.4
California.....	16.2	20.3	23.3	34.2	38.0	33.4	29.8	55.9	44.6
Alaska ²	194.2	444.3	264.2	—	—	—	—	—	—
Hawaii ²	6.9	20.6	23.4	24.4	24.0	8.5	43.0	29.7	63.7
PREMATURE BIRTH (159)									
United States.....	1,105.6	1,109.6	1,210.9	1,155.7	1,185.1	1,177.7	1,223.3	1,326.5	1,370.4
New England.....	985.3	1,007.1	1,153.7	1,037.3	1,034.2	1,042.2	1,110.6	1,136.7	1,261.8
Maine.....	860.9	1,047.2	1,289.0	1,252.5	1,249.9	1,235.2	1,185.2	1,376.0	1,759.4
New Hampshire.....	1,135.0	1,077.9	1,910.6	1,139.4	1,134.8	1,345.1	1,210.1	1,223.5	1,105.5
Vermont.....	960.6	1,030.1	1,339.4	1,047.6	1,333.5	999.6	1,393.7	1,478.8	1,628.3
Massachusetts.....	1,018.6	1,017.7	1,177.2	1,013.4	1,070.2	1,024.2	1,136.8	1,146.0	1,204.0
Rhode Island.....	1,067.6	998.1	1,127.6	924.1	1,061.5	1,097.7	1,064.7	999.1	1,110.6
Connecticut.....	902.2	939.0	1,095.1	1,004.0	977.3	902.4	955.3	929.9	1,135.1
Middle Atlantic.....	1,062.9	1,072.4	1,170.6	1,135.6	1,130.0	1,123.9	1,134.8	1,203.3	1,275.9
New York.....	1,055.9	1,041.3	1,126.9	1,113.5	1,057.4	1,097.2	1,076.4	1,104.1	1,187.0
New Jersey.....	1,041.2	1,070.2	1,085.9	1,079.7	1,130.3	1,088.4	1,058.6	1,239.6	1,199.3
Pennsylvania.....	1,041.7	1,113.8	1,264.8	1,190.5	1,223.3	1,167.7	1,239.0	1,308.9	1,408.7
East North Central.....	1,073.7	1,100.3	1,178.8	1,097.4	1,107.0	1,128.9	1,162.7	1,193.7	1,247.1
Ohio.....	1,049.6	1,072.4	1,198.1	1,143.4	1,234.3	1,213.8	1,233.3	1,361.7	1,347.3
Indiana.....	1,069.9	1,116.7	1,215.0	1,108.9	1,021.7	1,066.0	1,136.9	1,120.5	1,234.6
Illinois.....	1,056.4	1,015.8	1,137.7	987.0	945.7	1,038.9	1,105.4	1,069.3	1,159.1

Michigan	1,185.3	1,216.1	1,243.6	1,199.2	1,253.7	1,193.4	1,243.1	1,254.4	1,273.4
Wisconsin	960.4	1,121.8	1,068.8	1,048.2	1,028.5	1,103.2	1,017.5	1,039.4	1,201.5
West North Central	996.3	1,052.2	1,140.6	1,029.7	1,081.4	1,117.4	1,169.9	1,242.8	1,268.5
Minnesota	985.2	1,108.1	1,108.1	1,053.9	1,056.8	1,092.2	1,095.8	1,195.8	1,192.5
Iowa	959.1	1,046.1	1,103.8	1,210.7	1,123.2	1,131.0	1,151.6	1,231.7	1,251.5
Missouri	968.8	1,100.4	1,151.4	999.1	1,131.0	1,146.9	1,245.9	1,321.7	1,301.2
North Dakota	1,109.5	1,072.4	1,159.6	905.1	1,182.6	1,244.2	1,295.2	1,214.3	1,534.9
South Dakota	1,213.0	1,094.4	1,098.2	866.8	947.6	1,067.5	1,167.1	1,217.2	1,204.9
Nebraska	1,116.2	1,042.6	1,329.7	1,019.6	1,119.0	1,265.6	1,102.4	1,261.2	1,254.4
Kansas	908.4	931.9	1,129.5	924.9	952.1	982.8	1,164.5	1,183.5	1,195.3
South Atlantic	1,210.8	1,220.5	1,345.2	1,306.3	1,396.7	1,379.1	1,464.5	1,506.0	1,611.9
Delaware	1,185.6	1,257.0	1,057.0	1,136.4	1,468.4	1,525.1	1,308.1	1,238.5	1,479.2
Maryland	1,020.2	1,039.0	1,241.4	1,123.7	1,316.2	1,234.9	1,293.0	1,466.6	1,517.3
District of Columbia	1,114.6	1,268.1	1,736.5	1,840.0	1,802.3	1,592.0	1,594.3	2,195.2	1,835.5
Virginia	1,374.7	1,294.6	1,369.6	1,304.6	1,434.0	1,394.2	1,502.6	1,674.0	1,784.2
West Virginia	1,274.9	1,454.3	1,434.1	1,368.4	1,469.6	1,475.6	1,611.9	1,593.3	1,570.0
North Carolina	1,106.2	1,208.4	1,349.8	1,246.0	1,264.5	1,303.8	1,430.1	1,517.8	1,648.0
South Carolina	1,199.8	1,183.8	1,376.9	1,347.3	1,470.8	1,401.8	1,521.4	1,589.2	1,491.7
Georgia	1,118.7	1,072.2	1,146.3	1,238.4	1,320.9	1,371.4	1,451.2	1,536.9	1,530.8
Florida	1,317.1	1,436.3	1,501.3	1,433.3	1,501.6	1,459.0	1,432.7	1,616.9	1,611.6
East South Central	1,165.2	1,131.8	1,228.1	1,152.8	1,158.2	1,140.4	1,269.6	1,402.4	1,434.6
Kentucky	1,080.6	1,148.9	1,306.8	1,215.3	1,233.2	1,311.7	1,361.2	1,480.3	1,600.9
Tennessee	1,217.6	1,162.6	1,289.2	1,183.7	1,214.3	1,170.9	1,261.8	1,241.3	1,275.6
Alabama	1,255.7	1,206.4	1,270.9	1,254.2	1,226.9	1,047.3	1,362.3	1,585.9	1,646.4
Mississippi	1,081.1	972.2	1,003.4	914.1	916.8	1,037.7	1,067.6	1,272.1	1,148.8
West South Central	1,232.0	1,186.0	1,267.0	1,238.3	1,271.5	1,274.0	1,328.5	1,535.5	1,514.6
Arkansas	793.2	871.7	885.6	769.7	872.9	791.3	991.1	1,038.3	938.5
Louisiana	1,297.2	1,400.9	1,400.9	1,357.2	1,479.1	1,299.9	1,342.7	1,759.5	1,720.5
Oklahoma	1,252.3	1,134.4	1,182.2	1,253.3	1,314.1	1,373.4	1,241.1	1,562.7	1,559.2
Texas	1,309.2	1,264.0	1,354.0	1,308.3	1,282.1	1,359.8	1,450.2	1,584.3	1,690.5
Mountain	1,203.2	1,224.5	1,282.5	1,313.6	1,280.4	1,293.4	1,355.9	1,338.5	1,564.5
Montana	1,070.8	1,153.4	1,151.0	1,160.8	1,014.3	1,227.3	1,082.2	1,091.4	1,592.4
Idaho	1,060.0	1,149.7	1,356.4	1,199.9	1,070.2	1,097.6	1,169.9	1,183.7	1,349.0
Wyoming	1,361.6	1,079.2	1,195.9	1,094.7	1,082.5	1,150.8	1,724.4	1,315.3	1,346.0
Colorado	1,130.0	1,280.6	1,470.3	1,348.3	1,324.6	1,383.0	1,336.7	1,416.4	1,829.4
New Mexico	1,554.7	1,648.5	1,415.4	1,760.9	1,623.4	1,637.0	1,571.2	1,438.5	1,539.6
Arizona	1,260.7	1,143.4	972.8	1,438.4	1,342.7	1,391.9	1,563.5	1,671.8	1,539.9
Utah	994.5	952.9	1,169.0	1,001.3	1,149.6	967.3	1,238.8	1,174.5	1,408.7
Nevada	1,624.3	1,311.6	1,401.2	1,297.8	1,750.3	1,553.2	1,330.0	1,363.6	1,795.2
Pacific	1,027.6	994.5	1,134.6	1,094.1	1,130.7	1,059.0	1,076.9	1,233.4	1,221.5
Washington	1,062.1	984.9	1,279.1	1,225.0	1,001.6	992.8	979.3	1,177.2	1,055.4
Oregon	928.8	815.6	907.5	932.1	1,002.1	833.0	910.4	975.2	1,075.8
California	1,034.1	1,023.2	1,119.1	1,038.6	1,180.2	1,108.8	1,125.7	1,286.0	1,286.5
Alaska ¹	1,331.6	1,268.8	1,277.0	1,202.8					
Hawaii ²	1,161.6	1,007.4	1,163.3	1,015.8	1,136.5	1,251.0	1,170.6	1,324.6	1,412.8

See footnotes at end of table.

TABLE 43.—Infant mortality rates for selected causes: United States, each division and State, 1940-60—Section B, 1940-48—Continued

Area and cause of death	1948	1947	1946	1945	1944	1943	1942	1941	1940 ¹
INJURY AT BIRTH (100)									
United States.....	344.9	353.4	356.9	356.9	364.9	374.5	407.8	433.2	445.1
New England.....	320.0	341.9	363.5	379.2	381.5	427.5	449.2	462.9	500.6
Maine.....	376.1	515.2	496.9	503.4	568.6	702.1	609.5	613.0	635.0
New Hampshire.....	338.1	391.9	378.7	419.8	269.1	469.7	457.9	524.4	493.9
Vermont.....	352.2	339.9	346.8	378.3	454.3	684.7	599.3	516.9	418.3
Massachusetts.....	313.2	284.8	350.0	355.5	370.8	359.3	403.5	392.5	471.9
Rhode Island.....	326.2	377.6	328.1	308.0	334.4	395.4	472.4	594.3	462.7
Connecticut.....	291.3	357.6	342.5	390.9	341.3	417.9	434.7	494.9	535.8
Middle Atlantic.....	327.6	351.8	363.9	371.3	396.8	392.3	448.7	489.0	507.4
New York.....	343.1	373.4	381.4	393.6	424.3	408.2	467.3	503.1	551.6
New Jersey.....	300.3	315.3	309.8	306.4	327.8	320.4	388.0	389.9	380.4
Pennsylvania.....	318.6	339.2	364.5	370.0	390.8	404.8	459.9	510.4	499.8
East North Central.....	331.4	344.2	363.5	349.6	341.9	368.9	410.0	442.6	448.9
Ohio.....	379.4	370.0	391.5	380.4	319.6	367.8	394.2	412.9	448.2
Indiana.....	272.3	302.0	277.1	301.0	278.9	317.4	351.4	448.2	409.9
Illinois.....	332.1	339.3	413.0	383.5	440.1	430.2	463.4	508.2	490.3
Michigan.....	284.4	299.4	314.5	306.2	278.1	284.6	384.2	393.6	420.8
Wisconsin.....	376.1	370.0	374.6	340.2	355.8	446.9	432.9	437.2	452.2
West North Central.....	375.4	363.5	358.2	369.3	377.4	402.8	422.1	460.0	440.5
Minnesota.....	412.2	396.9	383.6	413.5	377.8	422.2	408.4	465.4	454.0
Iowa.....	387.9	408.7	389.8	302.7	399.5	388.5	452.0	524.8	481.7
Missouri.....	383.5	330.9	290.0	345.7	329.5	380.9	424.3	452.3	432.7
North Dakota.....	373.9	298.9	445.5	327.1	450.8	447.0	389.3	302.0	434.3
South Dakota.....	280.4	320.5	377.2	433.4	396.8	421.3	466.8	378.3	344.3
Nebraska.....	291.9	292.5	352.9	402.0	419.1	411.2	443.5	432.5	446.7
Kansas.....	376.9	399.7	372.3	401.5	397.4	405.3	380.3	463.6	404.3
South Atlantic.....	354.9	364.4	356.7	325.4	335.1	358.8	368.0	389.7	404.0
Delaware.....	248.1	311.0	279.3	183.8	233.7	224.8	300.6	235.9	456.8
Maryland.....	348.2	365.2	391.3	337.9	330.2	394.8	402.0	456.2	456.2
District of Columbia.....	408.4	438.1	526.9	570.0	483.6	622.4	612.7	550.7	542.2
Virginia.....	359.5	372.1	388.9	371.3	432.2	368.6	431.2	502.6	440.2
West Virginia.....	397.0	339.5	400.6	315.1	263.7	336.6	389.3	438.8	403.8
North Carolina.....	322.6	337.1	297.0	298.6	333.2	366.9	312.7	371.2	420.7
South Carolina.....	360.1	332.9	240.9	230.6	270.1	319.5	278.5	242.7	333.5
Georgia.....	335.5	354.9	385.2	250.6	286.1	315.1	333.8	333.0	324.6
Florida.....	396.0	359.5	372.5	366.2	363.5	391.5	432.8	431.5	434.7
East South Central.....	360.7	353.4	360.6	369.3	382.0	355.8	369.2	405.4	392.5
Kentucky.....	349.8	335.1	337.7	415.5	381.5	395.0	356.1	445.7	379.0
Tennessee.....	394.5	379.8	382.7	358.6	388.2	329.0	416.0	424.4	444.3

Alabama.....	352.6	387.0	376.9	369.7	407.2	348.2	343.0	411.6	416.4
Mississippi.....	341.5	296.5	338.8	329.9	342.5	354.2	363.5	330.8	325.2
West South Central.....	309.1	328.2	303.8	320.9	324.5	342.4	360.5	304.6	419.1
Arkansas.....	258.1	279.7	254.0	254.9	257.0	253.6	227.3	278.7	276.3
Louisiana.....	399.7	469.0	372.8	351.0	368.6	429.0	478.5	481.5	477.3
Oklahoma.....	311.6	253.9	249.9	232.6	237.6	294.0	239.9	349.2	341.0
Texas.....	287.2	306.0	305.1	336.9	349.6	347.1	381.4	409.4	466.5
Mountain.....	421.5	356.8	341.5	401.9	404.8	408.9	452.3	420.4	472.0
Montana.....	359.2	344.7	482.2	443.4	368.8	473.4	383.5	337.8	452.5
Idaho.....	421.5	381.2	348.2	417.4	318.6	347.0	523.8	531.8	555.0
Wyoming.....	377.5	341.5	387.8	419.6	360.4	395.1	377.2	432.2	316.7
Colorado.....	530.1	362.0	369.3	467.9	493.1	422.7	551.6	546.9	472.7
New Mexico.....	394.8	437.9	331.7	326.7	340.1	309.0	353.9	291.8	366.3
Arizona.....	364.7	287.2	195.8	352.1	323.4	384.7	497.5	402.6	595.5
Utah.....	386.2	354.4	318.3	401.8	513.0	431.2	372.9	332.4	472.0
Nevada.....	453.1	322.7	335.1	245.6	297.2	326.2	503.2	500.0	633.7
Pacific.....	368.7	382.2	387.3	384.0	397.9	357.2	422.0	407.1	430.4
Washington.....	331.3	359.1	419.3	367.9	357.1	361.6	489.7	418.6	497.5
Oregon.....	335.2	239.7	259.3	393.5	381.0	306.5	399.7	434.6	442.6
California.....	382.2	403.7	397.3	386.7	410.3	363.5	408.2	400.2	411.6
Alaska ²	162.4	148.1	261.2						
Hawaii ²	359.5	323.9	398.2	227.5	472.2	397.3	479.8	435.0	435.5
OTHER DISEASES PECULIAR TO THE FIRST YEAR OF LIFE (161)									
United States.....	244.8	255.7	254.8	263.2	248.7	245.8	238.7	251.1	250.6
New England.....	260.1	237.7	274.1	287.8	285.5	278.5	259.1	263.2	273.4
Maine.....	308.1	222.0	329.6	305.6	326.5	337.8	231.4	306.5	277.8
New Hampshire.....	177.1	188.4	207.4	239.9	257.4	256.2	196.2	233.0	235.2
Vermont.....	213.5	175.1	179.4	218.2	206.2	287.6	278.7	315.9	239.0
Massachusetts.....	267.0	265.3	298.0	327.0	295.4	273.5	280.3	264.6	287.4
Rhode Island.....	207.6	210.4	256.5	176.0	232.7	306.8	176.3	189.5	277.6
Connecticut.....	274.7	219.4	236.4	260.6	285.9	253.8	268.4	261.7	254.0
Middle Atlantic.....	237.9	254.4	258.4	285.2	274.1	266.7	254.9	253.3	265.4
New York.....	222.5	236.0	243.2	271.3	254.4	251.0	244.3	230.6	251.4
New Jersey.....	267.5	273.0	278.3	293.5	285.8	297.5	252.1	300.6	284.9
Pennsylvania.....	245.6	270.4	269.7	300.3	294.3	273.4	269.3	262.4	275.2
East North Central.....	241.8	260.3	264.6	270.2	255.7	242.8	232.9	258.8	244.0
Ohio.....	259.2	253.9	264.2	274.7	266.7	247.8	215.5	260.4	228.0
Indiana.....	232.4	269.8	277.1	321.4	297.1	270.5	294.4	285.1	284.0
Illinois.....	244.5	253.1	249.4	254.5	243.7	229.9	214.4	233.6	210.2
Michigan.....	239.9	278.7	285.0	269.2	245.0	245.7	267.5	272.7	275.5
Wisconsin.....	218.1	246.3	248.8	253.8	263.5	225.0	198.5	258.8	251.6

See footnotes at end of table.

TABLE 43.—*Infant mortality rates for selected causes: United States, each division and State, 1940-60—Section B, 1940-48—Continued*

Area and cause of death	1948	1947	1946	1945	1944	1943	1942	1941	1940
OTHER DISEASES PECULIAR TO THE FIRST YEAR OF LIFE (161)—con.									
West North Central.....	223.7	225.2	236.6	231.3	214.8	214.4	214.3	215.6	212.2
Minnesota.....	200.6	209.1	212.6	241.5	222.8	196.6	180.4	196.8	164.5
Iowa.....	198.1	234.9	247.4	207.0	210.1	237.3	233.2	177.8	189.2
Missouri.....	241.6	252.1	264.0	265.0	197.1	200.1	230.5	254.5	236.4
North Dakota.....	259.3	252.0	190.0	182.6	170.0	253.3	254.5	211.2	262.1
South Dakota.....	225.5	199.5	281.2	200.6	242.8	187.3	225.4	279.6	413.1
Nebraska.....	208.5	211.6	181.8	161.8	223.8	239.5	202.7	204.9	193.5
Kansas.....	259.9	193.1	246.5	261.7	231.6	219.3	200.5	207.1	209.1
South Atlantic.....	253.3	269.7	253.9	267.6	248.2	240.9	239.4	276.0	254.8
Delaware.....	275.7	285.1	305.8	350.7	300.4	305.0	312.1	334.2	348.1
Maryland.....	222.8	344.0	254.2	261.7	289.2	255.4	293.9	286.0	247.9
District of Columbia.....	235.4	295.1	311.8	408.9	266.5	279.0	434.8	349.1	182.9
Virginia.....	290.0	309.1	246.5	295.2	266.0	281.3	263.4	309.4	288.0
West Virginia.....	284.4	228.7	236.3	256.2	220.3	200.6	216.3	261.5	249.4
North Carolina.....	248.4	249.8	257.3	254.0	232.8	242.2	218.1	235.2	238.3
South Carolina.....	261.4	252.2	289.1	218.5	237.0	214.2	188.4	325.0	297.4
Georgia.....	219.0	207.5	199.6	228.5	224.7	197.7	200.0	254.9	227.7
Florida.....	260.1	322.7	311.1	334.8	274.7	280.2	273.8	263.7	269.1
East South Central.....	236.5	241.6	217.5	228.4	192.0	230.3	203.3	213.7	215.8
Kentucky.....	248.8	262.5	257.8	257.8	207.1	270.0	226.4	255.1	240.6
Tennessee.....	237.4	232.1	213.4	229.4	193.3	222.2	184.2	233.9	209.6
Alabama.....	227.2	212.2	192.8	238.9	184.1	229.1	229.1	222.1	222.5
Mississippi.....	232.8	267.9	207.5	180.6	187.9	205.5	165.9	133.4	184.5
West South Central.....	243.9	246.0	242.2	240.2	220.1	211.8	217.1	243.0	264.8
Arkansas.....	149.9	189.9	167.8	148.9	181.9	112.7	117.2	143.0	122.5
Louisiana.....	278.3	269.3	289.8	283.6	296.5	275.8	265.5	325.9	357.5
Oklahoma.....	267.9	206.8	198.3	227.0	203.3	222.0	236.9	273.8	204.2
Texas.....	247.8	261.8	255.0	250.8	206.1	210.3	219.7	229.6	292.1
Mountain.....	281.5	304.9	284.9	279.8	315.4	256.6	267.1	253.8	239.3
Montana.....	266.0	304.9	303.3	254.7	219.3	184.1	170.4	269.9	261.1
Idaho.....	243.0	209.0	246.6	304.3	277.8	201.8	218.3	188.7	196.4
Wyoming.....	323.5	491.8	453.6	273.7	248.4	206.1	287.4	206.7	197.9
Colorado.....	236.3	319.4	315.1	242.4	275.8	250.3	246.1	219.7	250.5
New Mexico.....	263.2	290.3	293.0	320.1	327.2	276.1	226.5	305.3	176.3
Arizona.....	343.8	417.7	238.6	382.1	449.9	314.8	426.4	376.4	340.3
Utah.....	318.6	297.1	258.0	216.8	296.7	303.0	252.8	206.8	250.8
Nevada.....	379.0	297.0	437.4	245.5	660.5	284.4	575.1	318.2	145.6

Pacific.....	255.9	272.1	272.5	271.0	264.7	284.8	285.1	269.7	292.4
Washington.....	290.2	331.7	294.3	332.0	292.0	293.7	282.0	271.4	291.4
Oregon.....	232.9	289.3	332.5	248.6	236.0	267.2	302.0	243.8	285.7
California.....	251.3	255.4	259.1	259.2	261.8	283.8	283.4	273.2	293.7
Alaska ²	292.3	296.2	292.2						
Hawaii ²	325.0	301.5	140.5	268.2	192.1	236.7	259.1	316.3	276.2
ASPHYXIA (CAUSE NOT SPECIFIED), ATELECTASIS (161B)									
United States.....	150.4	155.6	146.7	148.2	143.5	140.8	135.7	140.2	
New England.....	167.7	160.9	166.4	177.2	170.7				
Maine.....	181.2	134.0	182.0	179.8	180.2				
New Hampshire.....	88.5	105.5	89.2	167.9	105.3				
Vermont.....	181.4	113.3	107.6	145.5	131.9				
Massachusetts.....	183.8	176.3	193.0	190.8	185.4				
Rhode Island.....	124.5	113.3	155.1	161.3	152.7				
Connecticut.....	161.0	136.0	132.7	159.9	163.4				
Middle Atlantic.....	156.8	163.3	163.0	169.4	166.1				
New York.....	147.7	165.6	156.0	168.7	161.2				
New Jersey.....	191.6	176.0	178.5	190.1	178.3				
Pennsylvania.....	154.0	167.8	165.3	161.1	167.1				
East North Central.....	155.5	165.9	159.8	161.6	156.0				
Ohio.....	166.9	164.7	158.0	160.0	164.2				
Indiana.....	147.0	165.0	169.6	206.0	185.0				
Illinois.....	165.0	173.0	157.9	151.4	150.7				
Michigan.....	140.9	167.0	161.5	145.6	143.0				
Wisconsin.....	145.8	151.1	153.8	167.7	162.5				
West North Central.....	131.5	120.4	129.2	124.3	119.3				
Minnesota.....	109.9	111.1	98.1	107.9	117.6				
Iowa.....	123.8	114.3	144.2	126.9	126.7				
Missouri.....	144.3	135.5	145.0	149.3	111.8				
North Dakota.....	168.8	134.8	104.8	60.9	96.1				
South Dakota.....	140.2	133.0	150.5	128.4	164.5				
Nebraska.....	112.3	112.0	82.0	82.9	101.7				
Kansas.....	149.8	110.0	171.1	151.7	131.5				
South Atlantic.....	145.3	158.3	132.1	145.9	133.8				
Delaware.....	165.4	168.5	102.9	60.8	183.5				
Maryland.....	153.5	234.6	147.0	165.9	177.6				
District of Columbia.....	148.9	202.9	177.4	266.4	177.7				
Virginia.....	173.1	185.4	156.9	159.5	153.2				
West Virginia.....	168.0	154.3	141.8	146.0	101.7				
North Carolina.....	135.2	133.8	124.2	139.6	118.1				
South Carolina.....	135.0	111.0	103.8	103.2	116.6				
Georgia.....	103.6	110.6	92.2	101.5	107.1				
Florida.....	169.5	202.3	169.5	203.0	163.2				

See footnotes at end of table.

TABLE 43.—*Infant mortality rates for selected causes: United States, each division and State, 1940-60—Section B, 1940-48—Continued*

Area and cause of death	1948	1947	1946	1945	1944	1943	1942	1941	1940 ¹
ASPHYXIA (CAUSE NOT SPECIFIED), ATELECTASIS (161a)—con.									
East South Central.....	132.9	133.3	107.1	115.8	88.7				
Kentucky.....	147.7	165.0	135.1	139.6	119.9				
Tennessee.....	131.5	130.5	119.0	130.8	80.6				
Alabama.....	131.2	105.5	90.2	116.6	73.9				
Mississippi.....	119.4	135.4	81.1	70.0	82.5				
West South Central.....	137.2	136.2	122.0	115.9	120.7				
Arkansas.....	95.8	114.3	90.5	73.2	89.7				
Louisiana.....	151.4	156.8	161.6	155.6	154.0				
Oklahoma.....	180.6	126.7	109.1	118.2	130.6				
Texas.....	131.0	136.4	118.4	111.5	113.3				
Mountain.....	154.0	187.9	162.3	141.4	167.0				
Montana.....	119.7	185.6	132.2	132.1	118.8				
Idaho.....	161.2	129.1	137.8	173.9	106.2				
Wyoming.....	202.2	341.5	118.1	146.0	124.2				
Colorado.....	166.6	200.8	206.7	114.8	175.5				
New Mexico.....	136.5	182.1	160.3	150.3	179.7				
Arizona.....	166.7	250.6	140.7	187.3	196.8				
Utah.....	144.8	110.5	137.2	121.2	173.1				
Nevada.....	135.4	198.0	335.1	105.2	363.3				
Pacific.....	172.7	181.1	176.0	162.4	175.5				
Washington.....	193.4	212.0	171.2	172.8	175.2				
Oregon.....	159.1	162.6	229.4	132.6	149.1				
California.....	169.9	176.5	169.8	163.8	179.2				
Alaska ²	129.9	185.1	132.1						
Hawaii ²	269.7	212.4	83.7	186.9		160.6			
INFECTION OF THE UMBILICUS; PEMPHIGUS AND OTHER INFECTIONS (NONSYPHILITIC); AND OTHER SPECIFIED DISEASES PECULIAR TO THE FIRST YEAR OF LIFE (161 b, c)									
United States.....	94.5	100.2	108.1	115.1	105.2	105.1	103.0	110.8	
New England.....	92.3	86.9	107.7	110.6	114.8				
Maine.....	126.9	88.0	147.6	125.8	146.4				
New Hampshire.....	38.5	32.9	108.2	72.0	152.1				
Vermont.....	32.0	61.8	71.3	72.7	73.3				
Massachusetts.....	83.2	89.1	105.0	136.3	110.0				
Rhode Island.....	83.0	97.1	101.4	14.7	80.0				
Connecticut.....	113.7	83.4	103.7	100.7	122.5				
Middle Atlantic.....	81.1	91.1	95.5	115.9	108.0				
New York.....	74.8	80.4	87.2	102.7	93.2				
New Jersey.....	75.8	96.9	99.8	103.4	107.5				
Pennsylvania.....	91.5	102.6	104.4	139.2	127.3				

East North Central	86.3	94.4	104.8	108.6	99.8				
Ohio	92.3	89.2	106.1	114.7	102.5				
Indiana	85.4	104.8	107.6	115.4	112.1				
Illinois	79.5	80.1	91.5	103.1	93.0				
Michigan	95.0	111.7	123.5	113.6	102.0				
Wisconsin	72.3	95.2	95.0	91.2	91.0				
West North Central	92.2	104.8	107.4	107.0	95.5				
Minnesota	90.7	97.9	114.5	133.6	105.1				
Iowa	74.3	120.6	103.2	80.1	92.3				
Missouri	97.4	116.6	119.0	115.7	85.3				
North Dakota	90.4	117.2	85.2	121.7	73.9				
South Dakota	85.5	66.5	150.9	72.2	73.3				
Nebraska	96.2	99.6	99.8	73.7	122.1				
Kansas	110.0	83.1	75.5	110.0	100.1				
South Atlantic	108.0	111.4	121.8	121.7	114.4				
Delaware	110.3	116.6	102.9	185.3	116.3				
Maryland	69.3	109.4	107.3	95.8	111.6				
District of Columbia	86.5	92.2	134.4	142.5	88.8				
Virginia	117.0	123.6	89.6	135.7	112.3				
West Virginia	116.4	74.4	94.5	110.1	118.6				
North Carolina	113.3	116.1	133.1	114.4	114.8				
South Carolina	126.4	141.2	185.3	115.3	120.5				
Georgia	115.4	96.9	107.4	126.9	117.6				
Florida	90.6	120.4	141.6	131.8	111.5				
East South Central	103.6	108.4	110.5	112.6	104.2				
Kentucky	101.1	97.5	122.7	118.2	87.2				
Tennessee	105.9	101.6	94.4	98.5	112.8				
Alabama	96.1	106.7	102.7	122.3	110.2				
Mississippi	113.3	132.4	126.4	110.6	105.4				
West South Central	106.6	109.9	120.3	124.3	99.4				
Arkansas	54.1	75.5	77.3	75.7	92.1				
Louisiana	129.9	112.6	128.1	127.9	142.5				
Oklahoma	87.3	80.1	89.3	108.9	72.8				
Texas	116.8	125.3	136.6	139.3	92.8				
Mountain	127.5	117.0	122.6	138.4	148.4				
Montana	146.3	119.3	171.1	122.6	100.5				
Idaho	86.3	79.9	108.8	130.4	171.6				
Wyoming	121.3	150.3	145.4	127.7	124.2				
Colorado	69.7	118.6	108.4	127.6	100.3				
New Mexico	125.7	108.3	132.7	169.9	147.6				
Arizona	177.1	167.1	97.9	194.8	253.1				
Utah	173.8	96.7	120.7	95.7	123.6				
Nevada	243.6	99.0	152.3	140.3	297.2				
Pacific	83.2	91.0	96.5	108.7	89.2				
Washington	96.7	119.7	123.1	159.3	116.8				
Oregon	73.9	126.7	103.1	116.0	87.0				
California	81.4	78.9	89.3	95.5	82.6				
Alaska ²	162.4	111.1	88.1						
Hawaii ²	55.3	89.1	46.8	81.3		76.1			

See footnotes at end of table.

TABLE 43.—*Infant mortality rates for selected causes: United States, each division and State, 1940-60—Section B, 1940-48—Continued*

Area and cause of death	1948	1947	1946	1945	1944	1943	1942	1941	1940 ¹
ACCIDENTAL DEATHS (169-195)									
United States	99.1	96.1	88.6	100.6	102.1	104.5	99.6	108.2	111.1
New England	81.4	82.7	86.3	103.6	97.9	104.5	64.2	110.1	83.1
Maine	95.1	125.7	152.5	173.8	90.1	168.9	107.2	150.1	138.9
New Hampshire	112.7	90.4	117.2	143.9	117.0	64.1	98.1	139.8	117.6
Vermont	170.8	82.4	71.8	101.8	44.0	95.9	97.6	157.9	119.5
Massachusetts	62.6	69.6	67.9	77.9	19.2	90.8	49.5	82.0	74.1
Rhode Island	118.6	97.1	107.4	117.3	465.3	166.8	77.6	155.0	55.5
Connecticut	73.4	83.4	82.0	112.5	140.0	94.9	56.4	117.1	63.5
Middle Atlantic	71.3	74.2	64.7	84.6	86.1	88.9	74.7	77.9	79.3
New York	77.5	73.9	64.6	83.1	78.4	89.3	73.1	73.7	80.2
New Jersey	67.6	84.7	73.5	103.4	91.8	96.3	78.3	89.3	87.0
Pennsylvania	64.7	70.0	60.9	78.3	93.6	85.3	75.1	78.6	75.4
East North Central	89.8	86.8	76.4	83.7	97.7	97.2	92.0	91.4	97.4
Ohio	91.2	90.2	73.7	86.8	107.8	112.4	99.8	96.9	103.8
Indiana	117.8	91.3	72.5	76.0	102.3	105.8	95.0	100.6	113.0
Illinois	67.1	72.4	61.8	75.0	83.8	79.0	75.5	78.6	85.2
Michigan	96.3	95.6	86.2	85.2	95.9	99.4	104.1	96.8	97.9
Wisconsin	94.3	90.4	103.0	102.5	105.6	93.1	87.5	89.2	82.0
West North Central	84.2	89.8	79.9	95.3	74.8	84.6	80.7	87.5	93.4
Minnesota	90.7	79.4	71.4	84.2	67.7	76.9	71.5	103.0	79.1
Iowa	90.8	92.4	80.1	93.5	77.3	84.0	88.7	86.7	112.2
Missouri	71.5	89.9	85.5	111.2	66.2	80.0	67.9	90.5	101.3
North Dakota	60.3	83.8	83.7	81.3	89.4	53.4	83.0	97.3	97.3
South Dakota	73.1	90.7	41.2	64.2	78.3	78.0	72.4	74.0	63.9
Nebraska	70.6	99.6	74.9	91.2	77.3	71.9	118.3	86.5	81.2
Kansas	112.4	94.3	100.6	104.1	94.4	116.6	100.2	62.5	90.6
South Atlantic	135.4	128.9	116.3	127.8	130.2	129.6	134.5	153.7	158.9
Delaware	55.1	116.6	117.6	139.5	117.0	64.2	159.1	117.9	108.8
Maryland	142.3	123.5	125.1	100.5	123.0	145.7	115.3	140.3	208.3
District of Columbia	139.3	152.2	134.4	136.3	215.8	192.8	184.5	116.4	130.6
Virginia	143.8	127.1	91.0	153.0	133.0	116.4	120.7	163.7	164.8
West Virginia	101.2	118.0	96.6	105.0	130.7	154.5	150.3	129.6	144.9
North Carolina	155.4	154.2	134.1	149.9	146.8	161.8	148.0	172.6	144.0
South Carolina	136.8	117.7	111.2	131.5	130.2	88.7	131.1	152.0	209.6
Georgia	142.4	129.6	123.7	116.2	104.5	125.0	135.2	160.6	149.2
Florida	107.4	102.0	115.5	100.4	113.6	87.7	112.5	143.8	130.1
East South Central	105.5	103.7	86.1	93.0	98.9	100.3	111.9	124.6	132.8
Kentucky	105.0	128.8	108.9	115.0	165.9	122.0	141.9	141.7	138.4
Tennessee	91.3	97.0	93.8	97.0	104.0	89.7	96.7	123.6	123.6

Alabama.....	101.9	86.2	82.6	76.8	104.8	100.6	94.2	124.3	168.5
Mississippi.....	128.6	105.3	84.3	84.8	77.3	88.6	116.5	106.0	93.2
West South Central.....	114.2	99.5	94.2	109.9	101.6	110.2	116.3	112.3	128.3
Arkansas.....	106.2	98.0	108.2	113.6	94.6	96.3	88.7	133.2	99.1
Louisiana.....	110.5	104.5	101.9	117.6	109.7	119.3	122.2	133.7	119.8
Oklahoma.....	107.2	119.2	119.0	109.1	109.1	121.3	163.0	93.8	121.1
Texas.....	119.3	92.6	81.0	100.1	98.3	107.0	107.8	103.8	138.9
Mountain.....	128.9	95.8	107.4	124.1	132.7	133.1	124.8	143.8	140.9
Montana.....	119.7	89.8	85.6	113.2	109.7	167.8	89.7	147.2	121.8
Idaho.....	136.4	104.5	159.6	113.0	106.2	113.0	174.6	169.0	170.8
Wyoming.....	202.2	95.6	177.8	54.7	169.7	137.4	143.7	76.2	178.1
Colorado.....	124.2	82.1	98.2	123.3	129.5	110.6	97.6	154.3	146.5
New Mexico.....	121.8	127.9	88.5	117.6	154.0	98.0	99.1	115.3	74.6
Arizona.....	182.3	130.5	159.1	164.8	176.7	223.8	197.4	218.8	246.7
Utah.....	77.2	86.8	43.9	82.9	117.4	104.9	107.4	66.6	88.5
Nevada.....	81.2	173.2	121.8	420.9	66.1	231.3	143.8	363.6	145.6
Pacific.....	103.4	111.0	116.1	110.6	114.6	115.4	112.0	109.4	98.7
Washington.....	136.1	124.8	143.1	130.1	130.2	164.0	120.5	160.2	103.1
Oregon.....	163.4	129.5	149.6	136.7	132.5	129.7	213.2	174.9	145.7
California.....	88.5	104.9	103.9	102.5	106.1	100.9	95.1	87.1	90.2
Alaska 2.....	194.9	333.2	308.2	273.4	—	—	—	—	—
Hawaii 2.....	35.0	89.1	187.4	89.4	64.0	67.6	57.6	118.6	53.1
ILL-DEFINED AND UNKNOWN CAUSES (199, 200)									
United States.....	108.9	110.7	125.6	159.0	158.2	169.6	187.1	219.2	240.8
New England.....	20.5	18.3	21.8	23.0	22.6	27.4	26.7	20.5	29.4
Maine.....	72.5	46.1	73.7	65.9	67.6	68.6	101.6	66.3	72.8
New Hampshire.....	48.3	—	36.1	12.0	—	—	76.8	11.7	11.8
Vermont.....	21.3	61.8	69.8	29.1	131.9	63.5	69.7	57.4	74.7
Massachusetts.....	9.2	12.1	11.7	11.7	11.5	19.8	7.2	11.5	13.6
Rhode Island.....	11.9	5.4	11.9	7.3	21.8	—	23.2	8.6	—
Connecticut.....	14.2	19.7	9.6	35.5	8.8	12.8	13.4	20.7	51.6
Middle Atlantic.....	16.8	16.7	15.0	16.5	17.3	16.4	14.9	11.1	15.2
New York.....	15.9	18.9	20.2	11.1	11.3	10.1	8.2	6.7	7.1
New Jersey.....	14.3	12.2	11.6	7.8	18.4	30.1	12.2	17.9	11.9
Pennsylvania.....	16.3	15.7	9.6	27.6	24.7	18.6	24.3	13.8	26.0
East North Central.....	15.9	14.8	19.4	22.6	27.5	31.2	25.3	27.0	30.2
Ohio.....	21.5	21.8	28.3	49.1	51.6	55.5	48.5	58.8	65.3
Indiana.....	13.0	16.8	15.2	10.2	23.8	18.4	9.6	7.6	16.1
Illinois.....	8.7	10.2	13.2	13.7	14.8	26.3	19.8	14.7	16.2
Michigan.....	18.7	14.9	20.1	16.0	25.3	23.9	21.8	17.7	22.2
Wisconsin.....	17.2	7.1	17.4	11.4	13.0	23.3	10.9	26.2	13.2

See footnotes at end of table.

TABLE 43.—Infant mortality rates for selected causes: United States, each division and State, 1940-60—Section B, 1940-48—Continued

Area and cause of death	1948	1947	1946	1945	1944	1943	1942	1941	1940 ¹
ILL-DEFINED AND UNKNOWN CAUSES (199, 200)—continued									
West North Central.....	25.5	31.2	32.8	33.0	38.2	38.0	37.5	53.0	58.8
Minnesota.....	12.4	19.8	32.7	25.6	35.6	27.3	28.9	36.8	24.5
Iowa.....	14.9	18.8	1.8	15.6	27.9	16.8	45.4	28.2	53.0
Missouri.....	46.9	37.8	34.7	36.6	25.0	31.7	31.1	55.2	98.1
North Dakota.....	18.1	41.0	72.1	53.2	88.7	44.7	74.9	135.8	149.7
South Dakota.....	54.9	108.8	171.5	120.4	148.8	187.3	112.7	123.4	120.5
Nebraska.....	16.0	18.7	10.7	16.6	24.4	35.9	25.3	59.2	36.1
Kansas.....	18.7	31.4	22.6	32.7	31.5	41.6	20.6	46.0	29.7
South Atlantic.....	211.0	233.9	247.6	316.8	326.5	347.5	409.5	515.5	511.5
Delaware.....	13.8	25.9	29.4	—	—	16.1	—	19.7	108.8
Maryland.....	26.2	14.1	19.9	30.4	15.9	25.3	36.2	16.2	23.4
District of Columbia.....	—	—	10.8	12.4	—	12.4	26.4	—	13.1
Virginia.....	159.6	176.1	195.1	253.0	231.3	234.7	310.5	383.1	387.6
West Virginia.....	219.5	237.8	207.5	303.3	300.2	281.3	355.2	309.2	320.6
North Carolina.....	205.0	221.5	227.5	273.5	300.1	364.8	416.2	562.7	552.2
South Carolina.....	491.7	543.1	615.2	739.9	841.3	953.0	1,140.6	1,578.6	1,430.8
Georgia.....	306.4	336.0	352.5	412.8	425.9	348.3	424.9	428.8	469.2
Florida.....	127.5	187.3	182.5	267.8	258.2	284.5	320.3	418.2	443.6
East South Central.....	448.1	456.1	483.5	598.9	585.6	635.9	694.8	742.0	853.1
Kentucky.....	132.2	140.0	133.7	134.7	81.0	70.2	80.0	50.4	70.8
Tennessee.....	395.7	432.9	416.4	584.9	471.6	447.3	541.9	633.2	856.4
Alabama.....	507.2	507.3	553.4	689.7	694.8	861.5	996.7	1,008.1	1,141.0
Mississippi.....	810.1	799.1	838.3	1,019.1	1,148.6	1,184.7	1,210.6	1,350.7	1,451.3
West South Central.....	170.2	162.5	182.1	219.7	199.1	231.6	266.9	268.2	300.9
Arkansas.....	256.1	240.9	287.1	277.6	242.5	375.7	445.2	552.4	630.9
Louisiana.....	83.2	76.4	110.7	150.4	124.5	177.4	201.4	216.0	245.5
Oklahoma.....	91.3	106.2	130.9	176.1	137.0	131.6	143.5	133.1	159.3
Texas.....	201.8	190.8	197.2	242.5	233.3	244.4	279.8	250.0	273.1
Mountain.....	231.4	228.8	394.0	486.4	392.1	449.5	546.5	594.6	653.4
Montana.....	73.2	106.1	77.8	132.1	246.7	167.8	102.3	86.6	87.0
Idaho.....	12.4	49.2	50.8	34.8	114.4	88.8	87.3	60.0	85.4
Wyoming.....	94.4	13.7	145.4	73.0	105.5	34.4	107.8	37.6	39.6
Colorado.....	12.1	24.3	50.8	59.5	29.3	45.1	55.2	42.1	35.1
New Mexico.....	1,072.2	1,037.5	2,023.6	2,502.3	1,733.8	2,307.5	3,142.5	3,100.8	3,540.4
Arizona.....	256.5	271.5	299.8	329.6	372.6	363.7	221.1	385.1	246.7
Utah.....	72.4	23.0	33.4	32.9	30.3	99.1	94.8	103.4	110.6
Nevada.....	—	49.5	91.4	70.2	53.0	132.8	215.7	136.4	145.6
Pacific.....	16.6	12.3	14.6	15.0	16.5	13.1	11.1	17.2	12.0
Washington.....	25.1	20.5	38.5	33.1	42.7	31.4	23.1	39.2	23.4
Oregon.....	19.9	22.0	29.9	33.1	33.1	39.3	22.2	31.8	29.2
California.....	14.1	8.9	6.9	7.1	7.8	4.6	6.5	9.6	3.6
Alaska ²	451.7	668.4	660.0	1,237.5	—	—	—	—	—
Hawaii ²	27.7	—	—	8.1	8.9	23.4	19.2	39.5	21.2

¹ By place of occurrence.² By place of occurrence, Alaska prior to 1959 and Hawaii prior to 1960.

MATERNAL MORTALITY TABLES

TABLE 44.—*Maternal mortality rates by color: Birth-registration States, 1915-32, and United States, 1933-60*

[Rates are deaths from maternal causes per 100,000 live births in specified group. See text for discussion of effect of changes in cause-of-death classification]

Year	Total	White	Nonwhite	Year	Total	White	Nonwhite
1960.....	37.1	26.0	97.9	1937.....	488.8	436.1	853.5
1959.....	37.4	25.3	102.1	1936.....	568.0	511.6	971.8
1958.....	37.6	26.3	101.3				
1957.....	41.0	27.5	118.3	1935.....	582.1	530.6	945.7
1956.....	40.9	28.7	110.7	1934.....	593.2	544.1	897.5
				1933.....	619.1	567.7	965.5
1955.....	47.0	32.8	130.3	1932.....	632.6	581.4	975.9
1954.....	52.4	37.2	142.8	1931.....	660.9	601.3	1,114.4
1953.....	61.1	44.1	166.1				
1952.....	67.8	48.9	188.1	1930.....	673.2	608.9	1,173.9
1951.....	75.0	54.9	201.3	1929.....	695.1	630.8	1,190.5
				1928.....	692.3	628.8	1,210.4
1950.....	83.3	61.1	221.6	1927.....	647.2	593.7	1,133.1
1949.....	90.3	68.1	234.8	1926.....	655.6	619.3	1,070.9
1948.....	116.6	89.4	301.0				
1947.....	134.5	108.6	334.6	1925.....	647.1	603.3	1,162.3
1946.....	156.7	130.7	358.9	1924.....	656.4	606.7	1,178.6
				1923.....	665.1	628.2	1,094.8
1945.....	207.2	172.1	454.8	1922.....	664.4	628.3	1,067.9
1944.....	227.9	189.4	506.0	1921.....	681.8	644.2	1,077.2
1943.....	245.2	210.5	509.9				
1942.....	258.7	221.8	544.0	1920.....	799.1	760.0	1,281.0
1941.....	316.5	266.0	678.1	1919.....	737.3	695.8	1,244.3
				1918.....	916.4	888.6	1,393.2
1940.....	376.0	319.8	773.5	1917.....	661.7	632.1	1,176.8
1939.....	403.9	352.8	762.1	1916.....	621.6	608.3	1,170.2
1938.....	435.2	377.2	849.4	1915.....	607.9	600.6	1,056.0

¹ Mexicans included with nonwhite.

TABLE 45.—*Maternal mortality rates by age and color: United States, 1940-60*

[Rates are deaths from maternal causes per 100,000 live births in specified group. See text for discussion of effect of changes in cause-of-death classification]

Age and color	1960	1959	1958	1957	1956	1955	1954	1953	1952	1951	1950
Total.....	37.1	37.4	37.6	41.0	40.9	47.0	52.4	61.1	67.8	75.0	83.3
Under 20 years.....	22.7	27.2	24.8	30.0	27.5	33.5	34.1	51.4	58.2	62.1	70.7
20-24 years.....	20.7	20.6	18.9	19.6	22.6	25.2	27.3	33.8	39.0	44.2	47.6
25-29 years.....	29.8	29.7	30.3	30.3	30.9	36.6	36.7	42.1	51.2	61.0	63.5
30-34 years.....	50.3	49.4	54.0	59.4	53.6	58.7	71.7	78.7	87.6	93.2	107.7
35-39 years.....	92.8	86.7	90.7	98.3	94.9	107.4	125.8	144.4	160.8	159.4	191.2
40-44 years.....	138.7	154.0	143.2	152.0	172.7	204.4	234.0	243.7	224.0	301.7	318.2
45 years and over.....	239.5	247.8	234.6	263.9	225.3	226.1	783.4	959.2	928.4	669.1	600.4
White.....	26.0	25.8	26.3	27.5	28.7	32.8	37.2	44.1	48.9	54.0	61.1
Under 20 years.....	14.8	17.0	18.1	17.8	18.0	20.3	22.4	30.6	38.4	42.6	44.0
20-24 years.....	15.3	14.0	12.8	13.2	16.0	18.5	20.1	24.4	27.0	32.6	35.7
25-29 years.....	20.3	20.4	20.6	19.4	21.6	26.1	24.9	29.8	39.0	43.9	45.0
30-34 years.....	34.3	33.0	36.2	38.8	35.0	37.4	44.3	55.0	59.8	66.3	75.0
35-39 years.....	64.1	64.2	64.1	68.7	67.7	74.0	98.3	110.3	109.1	112.6	144.0
40-44 years.....	107.7	109.2	107.5	111.3	132.2	156.1	180.1	198.3	173.6	256.8	270.8
45 years and over.....	166.2	140.2	191.6	536.6	467.5	569.1	705.6	733.1	1,006.1	669.0	639.3
Nonwhite.....	97.9	102.1	101.8	118.3	110.7	130.3	143.8	166.1	188.1	201.3	221.6
Under 20 years.....	50.3	62.4	47.8	71.7	59.2	76.4	72.0	119.1	122.0	124.8	149.9
20-24 years.....	52.7	60.0	54.3	56.9	61.1	65.0	71.1	91.9	121.3	117.3	120.0
25-29 years.....	89.6	88.7	94.0	103.4	93.6	109.4	120.0	132.6	145.1	195.1	211.7
30-34 years.....	145.0	149.7	167.3	193.6	178.7	209.5	274.3	259.9	310.5	310.8	370.7
35-39 years.....	261.0	223.2	256.2	287.6	268.9	329.3	313.3	385.4	451.2	482.4	522.7
40-44 years.....	316.5	425.2	361.9	403.3	421.4	508.5	676.4	523.0	556.3	680.4	631.2
45 years and over.....	824.7	724.6	428.4	1,217.0	812.1	894.9	1,171.0	1,973.7	558.0	669.6	854.7

TABLE 45.—*Maternal mortality rates by age and color: United States, 1940-60—Con.*

Age and color	1940	1948	1947	1946	1945	1944	1943	1942	1941	1940
Total.....	90.3	116.6	134.5	156.7	207.2	227.9	245.2	258.7	316.5	376.0
Under 20 years.....	83.1	103.7	118.3	131.7	186.9	215.6	225.7	224.7	292.7	389.5
20-24 years.....	51.2	71.9	83.3	102.9	131.9	141.9	158.4	169.4	210.9	240.4
25-29 years.....	70.4	88.6	107.5	124.9	153.4	171.9	193.3	203.9	245.1	304.1
30-34 years.....	119.0	145.4	168.7	183.3	238.2	280.1	299.4	325.5	382.6	447.2
35-39 years.....	193.0	266.7	285.5	314.4	400.2	454.0	509.5	564.7	652.2	744.8
40-44 years.....	354.0	422.7	484.1	529.1	637.5	683.6	742.4	818.2	976.4	957.1
45 years and over.....	615.3	632.8	921.2	1,087.5	1,055.0	906.3	1,075.7	1,252.9	1,307.3	1,314.1
White.....	68.1	89.4	108.6	130.7	172.1	189.4	210.5	221.8	266.0	319.8
Under 20 years.....	53.6	66.1	86.1	105.0	145.5	158.8	175.2	173.1	211.0	295.1
20-24 years.....	37.7	53.5	67.6	84.5	105.7	115.8	137.2	142.1	173.6	203.0
25-29 years.....	53.0	67.6	87.5	104.4	128.4	141.5	163.9	173.5	205.3	256.7
30-34 years.....	92.3	110.7	135.0	150.6	192.4	235.6	258.1	282.5	329.8	390.9
35-39 years.....	141.6	217.0	232.8	261.3	341.5	387.0	445.6	498.4	567.4	656.4
40-44 years.....	316.5	358.3	407.4	476.8	576.2	604.7	673.8	764.8	894.4	853.7
45 years and over.....	414.5	557.1	761.5	993.3	912.7	856.5	994.8	1,202.6	1,148.9	1,165.7
Nonwhite.....	234.8	301.0	334.6	358.9	454.8	506.0	509.9	544.0	678.1	773.5
Under 20 years.....	177.7	228.3	232.6	216.0	302.8	384.5	386.8	393.3	546.5	686.5
20-24 years.....	137.1	195.0	204.5	245.5	308.8	327.2	320.3	387.9	483.3	504.2
25-29 years.....	217.0	273.5	314.1	337.6	389.6	467.2	513.5	541.4	646.4	766.7
30-34 years.....	351.5	465.2	519.2	530.1	698.6	719.2	734.1	773.2	905.1	1,013.8
35-39 years.....	563.4	643.7	723.9	773.4	891.0	1,022.7	1,051.2	1,104.0	1,312.3	1,443.8
40-44 years.....	608.7	899.7	1,068.9	923.8	1,100.4	1,290.2	1,259.2	1,212.5	1,580.0	1,765.0
45 years and over.....	1,631.7	992.3	1,702.1	1,533.7	1,769.0	1,181.1	1,503.8	1,530.6	2,260.6	2,150.5

TABLE 46.—*Maternal mortality rates for selected causes by age and color: United States, 1939-41, 1949-51, and 1959-61—Continued*

Cause of death and year	White					Nonwhite						
	30-34 years	35-39 years	40-44 years	45 years and over	All ages	Under 20 years	20-24 years	25-29 years	30-34 years	35-39 years	40-44 years	45 years and over
Deliveries and complications of pregnancy, childbirth, and puerperium (640-689):												
1959-61	34.4	64.5	104.7	162.9	100.0	53.4	55.7	86.6	158.3	237.8	366.8	819.4
1949-51	77.8	132.5	281.0	537.8	218.8	150.6	124.7	207.5	343.2	521.7	805.8	1,040.9
1939-41	385.7	630.3	900.1	1,333.1	736.5	630.1	509.0	700.5	1,011.0	1,319.6	1,706.1	2,371.2
Sepsis of pregnancy, childbirth, and puerperium (640, 641, 681, 682, 684):												
1959-61	3.8	7.6	11.9	15.5	9.0	6.0	5.4	6.8	12.4	23.9	24.6	106.9
1949-51	12.3	18.9	43.6	79.3	26.4	20.3	18.9	19.9	41.6	59.7	96.0	74.3
1939-41												
Toxemias of pregnancy and puerperium, except abortion with toxemia (642, 685, 686):												
1959-61	3.9	10.1	18.7	31.0	21.4	13.3	10.2	14.2	27.0	58.5	103.4	213.3
1949-51	20.9	39.2	98.4	220.0	76.0	76.3	41.3	65.6	101.2	171.8	215.2	408.9
1939-41	77.2	133.5	177.8	303.9	213.9	246.7	149.0	176.0	241.8	337.5	463.5	613.2
Hemorrhage of pregnancy and childbirth (643, 644, 670-672):												
1959-61	7.2	12.6	28.1	46.5	15.8	8.5	7.4	11.6	26.7	60.3	83.7	178.1
1949-51	14.9	27.7	55.3	97.8	36.3	9.8	13.0	34.6	66.8	110.3	142.4	260.2
1939-41	56.1	102.7	105.4	186.5	72.1	28.3	31.5	71.2	123.6	223.1	286.0	367.9
Ectopic pregnancy (645):												
1959-61	1.9	2.9	3.4	7.8	10.3	8.0	5.3	11.3	21.0	22.6	19.7	—
1949-51	5.4	7.1	10.1	8.1	18.8	4.8	9.8	24.9	38.5	44.3	16.6	74.3
1939-41	19.6	35.6	32.9	55.3	32.6	9.4	23.9	44.7	72.3	44.9	59.4	31.3
Abortion without mention of sepsis or toxemia (650):												
1959-61	2.2	2.6	3.8	—	6.0	2.0	3.5	6.5	11.0	10.1	19.7	71.3
1949-51	2.2	4.0	6.6	16.3	7.6	2.9	4.2	9.4	11.3	19.9	13.2	37.2
1939-41	11.4	21.7	38.5	41.4	26.6	21.1	18.9	24.8	35.7	57.9	54.2	40.9
Abortion with sepsis (651):												
1959-61	3.6	5.4	6.8	23.3	15.6	10.0	12.2	17.9	25.0	18.2	13.3	71.3
1949-51	4.3	7.7	15.2	31.1	18.0	14.9	14.2	21.7	22.1	22.6	29.3	37.2
1939-41	57.7	73.0	106.3	96.7	106.7	90.6	89.2	114.2	143.8	117.3	187.4	408.8
Abortion with toxemia, without mention of sepsis (652):												
1959-61	0.2	0.1	0.4	—	1.1	0.3	0.3	1.5	0.7	1.3	7.4	35.6
1949-51	0.3	1.5	1.6	8.1	2.4	1.5	2.1	2.3	2.6	5.4	3.3	37.2
1939-41	4.9	7.2	11.2	—	6.8	3.1	4.0	5.5	14.7	14.5	24.7	40.9
Other complications of pregnancy, childbirth, and puerperium and delivery without mention of complication (646-649, 660, 673-680, 683, 687-689):												
1959-61	11.6	23.1	31.5	33.3	21.0	10.3	10.9	16.8	34.4	52.8	96.0	142.5
1949-51	17.1	26.4	50.2	105.9	33.2	20.3	18.2	29.0	59.1	87.7	89.4	111.5
1939-41												

TABLE 47.—*Maternal mortality rates by color: United States, each division and State, 1940-60*

[Rates are deaths from maternal causes per 100,000 live births in specified group. See text for discussion of effect of changes in cause-of-death classification]

Area and color	1960	1959	1958	1957	1956	1955	1954	1953	1952	1951	1950	1949	1948	1947	1946	1945	1944	1943	1942	1941	1940
United States:																					
Total.....	37.1	37.4	37.6	41.0	40.9	47.0	52.4	61.1	67.8	75.0	83.3	90.3	116.6	134.5	156.7	207.2	227.9	245.2	258.7	316.5	376.0
White.....	26.0	25.8	26.3	27.5	28.7	32.8	37.2	44.1	48.9	54.9	61.1	68.1	89.4	108.6	130.7	172.1	189.4	210.5	221.8	266.0	319.8
Nonwhite.....	97.9	102.1	101.8	118.3	110.7	130.3	143.8	166.1	188.1	201.3	221.6	234.8	301.0	334.6	358.9	464.8	506.0	509.9	544.0	678.1	773.5
New England:																					
Total.....	21.1	21.2	22.1	20.7	22.7	23.1	34.5	35.6	43.0	40.9	55.0	65.2	80.9	93.3	127.9	170.8	184.5	200.9	196.7	261.8	300.6
White.....	19.3	18.0	20.2	19.6	21.2	21.1	33.6	34.1	39.2	40.3	54.1	60.8	76.9	89.3	126.8	167.1	178.5	198.1	195.8	254.7	299.7
Nonwhite.....	66.0	108.4	75.6	62.1	72.8	93.6	67.0	93.6	202.0	67.9	96.1	287.7	277.8	318.6	198.8	385.7	564.7	388.3	267.8	768.4	358.0
Middle Atlantic:																					
Total.....	39.4	36.0	35.9	36.5	35.0	41.5	42.4	52.3	55.3	58.6	69.3	66.7	89.3	109.9	133.1	189.3	206.3	221.3	236.2	269.4	307.3
White.....	29.8	26.8	29.1	29.0	26.6	33.3	34.1	41.0	46.9	50.9	52.2	55.5	80.9	99.7	123.9	172.8	191.2	207.2	223.8	250.6	285.6
Nonwhite.....	108.3	103.4	110.4	97.1	104.0	113.4	118.9	162.2	142.1	138.3	175.3	188.3	187.0	263.1	274.5	434.9	438.5	464.3	461.7	573.3	663.2
East North Central:																					
Total.....	20.4	31.0	30.3	31.2	32.2	32.0	40.3	43.1	45.8	53.4	56.5	61.4	86.7	110.0	130.1	162.1	182.3	202.9	209.0	254.9	297.2
White.....	24.5	24.3	26.5	26.1	26.6	26.7	34.3	37.8	40.9	46.0	49.1	54.1	79.5	100.8	122.6	149.4	169.3	196.0	198.1	240.6	286.8
Nonwhite.....	68.8	84.4	61.1	73.3	80.3	79.0	96.2	96.2	99.3	138.8	144.3	153.3	184.2	256.2	261.4	380.6	422.4	347.1	465.4	562.3	524.9
West North Central:																					
Total.....	25.8	22.0	27.3	25.9	31.0	41.4	44.4	44.9	50.6	57.5	59.2	64.1	84.8	103.3	123.3	174.2	181.7	197.5	213.9	257.1	314.4
White.....	21.7	20.6	24.9	23.7	25.8	38.4	40.9	41.5	45.9	53.0	54.0	59.5	77.2	96.2	114.9	164.5	168.2	190.1	206.3	245.6	305.1
Nonwhite.....	87.1	48.2	63.7	60.7	118.1	94.6	109.3	112.8	153.0	159.3	177.4	176.1	279.3	306.3	359.5	430.7	567.7	416.6	444.9	591.5	593.4
South Atlantic:																					
Total.....	52.5	49.6	52.1	60.8	61.3	71.8	72.3	85.1	97.2	108.6	119.2	128.9	169.2	187.9	208.0	259.0	292.2	326.1	348.2	426.7	500.4
White.....	29.9	24.4	24.3	27.4	32.1	33.7	38.2	47.9	50.9	63.1	70.9	78.6	103.3	123.2	138.8	172.8	203.1	237.3	246.8	320.2	374.2
Nonwhite.....	120.9	109.0	117.8	138.5	128.9	160.6	152.9	172.6	206.9	214.1	229.4	247.3	330.9	365.3	397.8	472.4	518.5	557.0	576.9	677.2	787.9
East South Central:																					
Total.....	61.2	64.3	60.6	72.8	73.8	84.8	102.2	121.2	132.8	144.6	158.9	166.5	201.0	216.1	236.4	301.1	321.0	315.9	331.4	458.7	512.2
White.....	36.1	35.5	34.1	33.4	49.8	55.6	56.4	67.9	77.1	94.5	96.7	119.0	138.2	156.5	170.8	221.0	243.6	246.8	247.5	344.0	388.8
Nonwhite.....	121.4	132.7	124.9	164.9	129.0	152.5	210.6	246.0	284.9	264.6	302.8	282.9	363.3	390.8	426.1	505.9	526.6	503.0	554.2	756.0	833.2
West South Central:																					
Total.....	43.4	50.2	50.5	53.6	51.4	55.3	64.7	83.7	90.8	101.5	108.5	127.6	156.7	166.5	176.9	239.8	271.2	286.1	322.8	372.6	472.3
White.....	30.0	35.8	35.9	32.7	33.6	34.1	41.6	59.2	66.1	70.1	76.9	92.9	111.1	130.0	141.1	191.8	210.6	227.2	265.0	286.1	375.6
Nonwhite.....	93.3	103.6	104.9	131.9	118.1	135.6	153.9	181.3	189.3	224.7	231.6	268.5	346.0	332.9	339.6	442.6	534.1	544.3	564.0	724.6	873.8
Mountain:																					
Total.....	28.3	37.8	28.7	32.7	30.0	43.5	44.5	48.7	71.2	79.8	88.0	93.2	117.2	130.9	177.5	227.9	238.8	253.7	265.0	288.6	396.4
White.....	26.6	33.1	23.6	29.1	24.1	37.5	37.7	42.4	62.7	74.5	75.8	85.1	103.2	116.2	163.2	207.5	218.6	241.9	239.5	276.1	372.6
Nonwhite.....	49.9	94.8	94.4	83.4	116.2	129.6	145.8	147.4	209.2	167.4	300.4	250.0	424.7	452.9	470.8	587.3	611.3	493.1	900.2	608.5	982.3
Pacific:																					
Total.....	27.4	26.5	27.0	33.4	27.6	33.5	34.3	40.8	43.8	42.9	50.5	61.7	75.4	96.9	119.4	160.4	168.3	191.1	190.7	217.0	275.8
White.....	23.9	20.9	21.7	27.7	25.8	28.9	30.3	38.4	36.5	34.3	44.7	54.1	67.1	90.3	115.7	156.0	159.9	182.5	185.0	210.4	266.3
Nonwhite.....	52.3	78.0	78.9	91.8	47.6	84.5	81.1	70.8	140.1	161.5	129.1	164.9	194.9	210.9	189.1	245.0	353.0	420.1	307.2	392.5	517.6
Alabama:																					
Total.....	77.9	79.0	81.3	82.1	77.3	111.2	124.9	140.4	164.8	182.7	173.1	194.3	227.2	262.2	261.7	341.3	373.6	335.3	330.4	535.9	613.3
White.....	41.3	41.0	42.6	29.0	58.2	76.2	69.2	63.0	78.0	102.1	102.5	136.0	120.8	163.9	150.2	242.7	244.2	253.6	207.9	353.0	401.1
Nonwhite.....	139.9	141.4	145.9	174.4	107.7	166.1	229.7	263.8	304.2	308.1	280.2	288.8	408.8	441.7	469.2	507.1	602.0	434.5	544.1	834.7	956.4

TABLE 47.—Maternal mortality rates by color: United States, each division and State, 1940-60—Continued

Area and color	1960	1959	1958	1957	1956	1955	1954	1953	1952	1951	1950	1949	1948	1947	1946	1945	1944	1943	1942	1941	1940	
Indiana:																						
Total	24.0	25.7	27.6	31.9	30.8	28.5	39.4	36.8	49.5	58.3	65.3	60.5	99.4	109.0	131.0	165.1	197.6	199.5	241.5	254.6	283.8	
White	23.2	22.2	26.1	27.2	30.5	26.8	36.5	33.4	44.7	54.5	60.0	53.8	87.6	100.7	120.3	157.0	183.9	191.4	237.3	246.7	275.8	
Nonwhite	51.9	64.2	48.8	87.5	84.5	60.5	78.6	84.5	124.5	119.8	155.2	180.6	322.3	299.6	401.7	364.5	531.5	425.0	562.0	468.7	638.4	
Iowa:																						
Total	18.7	21.7	33.7	20.4	20.5	32.9	44.3	39.9	34.3	49.8	55.9	50.1	77.6	92.4	105.0	175.8	178.2	168.0	194.0	264.6	336.6	
White	17.4	22.0	30.9	19.1	20.7	30.2	41.6	40.4	34.6	50.3	54.8	50.6	73.3	91.5	104.0	168.2	177.3	165.0	193.2	266.2	336.2	
Nonwhite	100.6	—	229.9	123.2	—	264.5	296.7	—	—	159.7	—	—	587.1	210.1	242.7	1,142.9	308.6	588.6	319.5	—	416.7	
Kansas:																						
Total	17.8	22.8	23.2	24.5	35.6	47.2	54.2	42.3	64.0	63.4	54.6	52.5	81.9	103.3	150.9	187.4	183.0	213.8	259.4	276.2	373.9	
White	12.7	22.5	22.8	24.1	35.9	42.0	43.3	42.4	65.0	53.2	47.7	47.8	75.9	91.1	149.0	182.2	163.1	207.5	253.4	263.1	370.1	
Nonwhite	37.8	37.7	33.8	35.5	31.3	140.0	260.2	40.3	43.0	390.4	108.4	157.3	216.7	408.4	202.0	322.3	714.3	378.2	428.1	605.5	472.6	
Kentucky:																						
Total	38.8	46.0	36.4	40.1	58.1	56.8	69.2	86.6	75.6	86.7	97.3	122.1	150.3	175.0	198.5	254.5	247.6	248.6	268.6	377.9	368.5	
White	40.9	40.1	33.9	39.7	51.8	54.6	60.7	80.5	75.8	89.1	87.6	113.7	145.1	162.0	182.2	235.9	228.2	228.5	239.5	365.9	350.0	
Nonwhite	16.0	107.3	61.9	140.5	123.8	81.2	108.2	157.7	72.5	55.1	223.0	241.0	223.7	419.1	529.4	566.8	601.7	612.6	767.5	591.4	719.6	
Louisiana:																						
Total	45.4	59.4	59.8	62.8	51.4	54.6	78.7	81.9	95.5	108.2	94.3	123.2	165.0	188.9	202.4	250.7	339.1	320.9	346.0	432.1	534.9	
White	23.5	21.7	39.8	23.8	22.2	25.0	23.7	56.6	43.2	54.0	48.7	64.0	100.4	133.8	150.3	190.1	226.9	252.7	296.4	282.5	359.3	
Nonwhite	80.2	117.7	91.3	116.0	96.2	99.4	155.2	121.2	174.9	189.2	160.5	212.1	266.7	283.3	291.0	345.2	517.2	432.0	421.5	647.0	783.2	
Maine:																						
Total	21.5	30.8	34.6	34.8	49.2	22.3	44.2	41.0	56.0	84.7	47.5	36.6	81.6	155.0	157.4	245.7	225.2	221.7	214.5	306.5	407.3	
White	21.8	30.7	34.9	30.8	49.6	22.5	44.4	52.0	56.1	84.9	47.6	32.2	77.1	155.2	157.7	240.4	226.1	222.2	215.0	300.0	408.5	
Nonwhite	—	—	—	434.8	—	—	—	2,222.2	—	—	—	2,867.1	\$,030.5	—	—	2,040.8	—	—	—	7,500.4	—	
Maryland:																						
Total	33.6	32.4	30.3	26.6	29.7	41.2	51.2	39.6	62.3	38.3	75.6	65.3	91.7	104.1	111.2	149.6	186.7	179.4	198.9	261.7	278.1	
White	20.0	25.5	13.6	25.3	16.3	24.4	34.4	50.1	44.3	23.4	56.8	35.3	71.2	69.3	90.1	129.9	173.8	147.0	152.8	240.8	228.1	
Nonwhite	30.8	56.6	87.2	29.6	77.1	102.7	115.6	75.3	131.6	92.6	142.3	170.2	168.2	256.9	205.1	233.3	242.6	325.5	399.9	343.2	461.5	
Massachusetts:																						
Total	24.3	15.8	18.3	13.9	15.2	21.8	31.5	33.4	51.2	33.9	54.0	59.6	75.0	86.3	133.6	183.0	179.0	201.4	210.2	286.1	282.2	
White	22.6	17.1	13.4	14.7	21.5	31.5	34.5	33.2	44.6	32.5	53.2	57.7	71.3	84.1	131.5	183.4	170.2	194.8	209.4	281.4	278.9	
Nonwhite	70.1	96.0	51.0	26.3	50.0	52.3	34.5	53.1	323.4	96.3	89.2	146.3	262.0	205.9	266.5	163.9	791.7	647.8	269.5	623.9	494.6	
Michigan:																						
Total	34.8	34.2	29.6	36.4	38.8	30.0	47.3	43.2	46.5	54.8	54.1	61.7	76.3	107.4	119.9	146.5	163.3	179.7	207.4	270.8	289.8	
White	24.7	22.1	25.0	31.3	32.8	22.8	36.7	34.0	40.8	43.7	42.2	48.6	61.6	95.0	110.0	133.2	150.2	167.4	183.6	253.6	282.4	
Nonwhite	116.0	132.4	65.9	75.7	85.1	83.4	134.7	125.7	101.1	163.8	178.1	205.7	232.4	312.4	276.0	352.2	433.8	436.8	646.8	663.7	462.6	
Minnesota:																						
Total	12.6	11.3	20.0	19.8	13.3	34.3	37.0	25.2	36.5	30.0	51.8	54.1	66.0	60.9	92.2	137.2	137.2	143.6	163.3	204.2	217.3	
White	11.6	11.5	20.3	18.9	13.5	34.8	37.6	24.3	34.5	29.1	51.1	53.3	62.5	60.1	88.7	135.4	129.6	141.4	161.5	204.9	216.3	
Nonwhite	61.1	—	—	68.4	—	—	—	89.4	192.3	100.3	97.9	123.5	400.0	160.2	397.4	272.1	322.5	393.4	349.7	147.3	233.7	
Mississippi:																						
Total	91.3	84.0	82.7	123.2	114.4	116.8	165.5	181.0	187.2	208.6	245.0	224.3	258.8	260.3	314.5	379.6	354.6	394.3	439.4	562.9	622.0	
White	29.5	25.0	33.5	69.4	40.2	43.4	41.5	81.5	53.2	89.4	102.0	116.9	117.4	147.0	233.5	244.8	273.3	255.2	305.1	397.6	446.4	
Nonwhite	143.5	134.5	123.5	173.9	172.7	173.7	265.6	259.3	290.9	297.2	343.7	308.2	377.5	369.7	400.4	457.4	478.0	515.2	549.8	696.0	760.9	
Missouri:																						
Total	49.0	32.4	34.1	30.9	53.1	51.1	52.3	59.8	59.7	74.2	78.0	89.1	106.7	143.2	162.4	228.5	233.6	252.6	257.4	305.1	375.7	
White	39.1	29.4	28.7	24.9	37.0	44.9	46.1	50.1	59.3	65.3	63.3	76.3	92.4	131.1	140.7	206.7	196.8	233.9	241.3	278.3	361.1	
Nonwhite	111.6	51.2	68.4	70.7	163.3	95.6	93.8	137.7	132.2	133.6	167.7	212.1	232.7	289.0	430.0	432.2	500.6	434.2	478.4	668.0	578.7	

TABLE 47.—Maternal mortality rates by color: United States, each division and State, 1940-60—Continued

Area and color	1960	1959	1958	1957	1956	1955	1954	1953	1952	1951	1950	1949	1948	1947	1946	1945	1944	1943	1942	1941	1940
South Carolina:																					
Total.....	71.9	59.7	70.8	94.7	84.1	100.7	105.9	113.3	156.6	141.5	161.9	174.3	237.2	260.6	274.3	341.9	375.0	443.3	532.4	633.1	688.2
White.....	51.8	23.2	31.6	33.9	44.4	11.3	45.5	58.8	48.7	72.3	74.9	97.9	107.3	146.7	170.9	175.7	204.5	325.0	532.4	449.4	460.1
Nonwhite.....	126.8	108.8	123.3	175.4	134.7	213.5	181.9	183.9	292.8	224.9	262.2	294.3	395.1	413.5	413.9	537.8	576.4	588.5	709.6	825.9	922.5
South Dakota:																					
Total.....	28.4	17.7	23.9	33.9	32.2	33.0	38.7	65.4	109.9	84.2	52.3	52.3	103.6	102.8	102.0	128.4	180.1	156.1	201.2	263.2	331.8
White.....	30.7	16.9	31.0	36.1	17.6	28.2	34.9	40.8	51.3	98.5	64.9	43.5	89.2	82.0	36.1	118.3	153.2	143.1	197.8	210.3	300.4
Nonwhite.....	—	—	—	—	101.9	110.0	—	—	379.9	334.1	460.3	137.9	435.5	633.9	463.0	236.7	329.1	300.8	250.9	1,072.4	816.5
Tennessee:																					
Total.....	42.7	51.7	45.9	55.9	54.1	60.0	61.7	86.6	109.4	109.1	132.7	132.8	175.3	173.2	183.6	235.5	279.8	290.6	302.4	385.9	458.0
White.....	29.8	31.0	37.6	32.0	45.1	46.3	56.1	53.1	88.0	93.1	99.6	112.5	153.9	145.3	151.1	177.1	248.0	256.1	262.3	285.0	400.0
Nonwhite.....	83.0	123.8	113.7	140.4	86.4	110.9	82.6	214.6	195.4	173.9	266.3	222.5	274.6	322.2	293.5	530.3	456.2	479.0	517.2	804.6	777.5
Texas:																					
Total.....	42.9	46.5	48.3	46.3	54.0	55.0	56.9	86.9	90.5	94.6	108.4	118.6	152.2	154.0	162.5	226.7	254.4	255.3	304.0	359.0	461.2
White.....	33.4	38.1	36.6	33.6	39.8	40.3	44.1	65.0	74.8	78.0	85.6	95.6	112.8	129.6	131.0	183.0	213.1	218.2	252.3	288.8	379.5
Nonwhite.....	97.6	95.4	115.4	119.7	138.1	145.0	136.9	229.7	194.4	201.8	254.6	270.8	415.6	336.5	398.9	499.3	549.0	533.7	660.6	831.1	1,033.5
Utah:																					
Total.....	22.8	31.1	31.4	30.3	23.5	24.1	25.5	16.6	46.3	43.1	23.6	23.6	67.9	78.3	137.2	133.9	136.0	157.3	170.6	199.4	277.2
White.....	23.3	23.9	23.0	27.5	20.0	24.6	26.0	16.9	42.3	48.8	24.0	23.9	68.9	79.2	139.3	129.8	132.0	147.6	172.7	201.2	272.7
Nonwhite.....	—	316.5	193.8	190.1	202.4	—	—	—	239.2	—	—	—	—	—	—	365.0	365.0	—	—	—	689.7
Vermont:																					
Total.....	10.6	21.2	21.2	42.1	32.1	32.1	—	32.2	32.6	44.3	100.0	64.5	96.1	123.6	143.5	174.6	190.5	219.1	209.1	229.7	374.5
White.....	10.6	31.3	21.3	42.2	32.5	32.2	—	32.2	32.7	44.4	100.0	64.6	96.1	123.7	143.6	174.7	190.6	219.2	209.1	229.9	374.8
Nonwhite.....	—	—	—	—	—	—	—	—	—	—	—	—	—	—	—	—	—	—	—	—	—
Virginia:																					
Total.....	55.5	42.4	47.6	49.3	47.5	60.3	62.0	76.1	81.1	104.2	100.0	102.5	137.7	167.9	163.5	211.7	264.5	291.0	323.8	386.4	449.0
White.....	30.7	22.2	25.0	23.5	19.4	22.8	39.5	39.2	45.2	74.0	62.6	60.3	77.0	103.6	123.4	159.2	157.7	203.1	229.3	280.4	334.2
Nonwhite.....	130.1	101.3	113.9	123.6	128.0	163.5	127.5	185.7	187.8	190.9	206.0	222.1	314.2	378.0	296.9	363.6	588.1	565.9	604.5	631.7	750.4
Washington:																					
Total.....	23.0	10.6	15.2	27.2	19.9	20.8	43.0	32.4	22.3	36.1	43.0	54.8	51.9	107.7	119.3	170.5	157.2	161.7	174.3	183.1	291.2
White.....	21.1	9.7	11.3	23.9	14.6	18.5	34.9	23.6	22.0	30.3	39.0	42.1	50.0	107.3	116.7	162.1	147.6	149.1	175.2	180.8	230.9
Nonwhite.....	56.1	27.6	36.7	39.2	61.0	70.1	226.8	127.9	42.9	193.4	151.5	418.6	109.9	122.2	208.2	434.2	515.0	758.4	131.1	233.7	672.9
West Virginia:																					
Total.....	27.9	32.1	43.0	33.9	40.4	36.2	51.6	55.9	75.3	100.7	91.1	98.9	114.5	159.8	150.0	169.1	215.5	290.5	234.5	231.9	352.3
White.....	24.0	30.0	33.1	35.9	42.7	36.1	45.6	52.8	62.8	98.8	86.6	96.6	114.9	150.6	153.6	207.6	273.3	222.2	253.6	344.1	502.3
Nonwhite.....	104.7	89.8	132.5	—	—	38.8	146.6	100.7	274.0	130.2	159.2	137.8	107.6	343.8	31.8	187.2	348.4	684.1	438.2	932.9	502.3
Wisconsin:																					
Total.....	28.1	33.5	32.2	33.2	19.2	27.0	37.0	43.9	49.3	49.9	43.5	59.1	106.6	105.9	144.5	133.4	177.1	197.1	178.2	237.8	286.0
White.....	24.1	31.6	32.4	33.6	18.8	27.9	35.8	41.7	44.8	48.6	40.7	52.8	101.7	102.3	142.0	140.0	171.2	194.5	176.9	237.2	287.7
Nonwhite.....	125.9	81.1	27.6	23.4	50.7	—	77.2	127.4	236.6	116.6	193.4	417.8	483.1	419.7	365.4	—	621.9	424.9	506.3	238.3	143.6
Wyoming:																					
Total.....	23.5	24.4	36.9	24.3	23.6	34.8	22.4	34.2	24.6	74.6	118.3	40.1	107.8	82.0	161.6	91.2	83.7	154.6	233.5	157.9	404.7
White.....	24.3	23.1	25.5	25.3	24.3	24.0	23.1	35.2	25.4	64.1	121.9	41.0	110.7	69.9	165.5	95.4	75.4	145.4	220.7	192.9	414.8
Nonwhite.....	—	—	—	—	—	365.0	—	—	—	400.0	—	—	—	609.8	—	—	—	278.6	—	—	—

1 By place of occurrence, Alaska prior to 1959 and Hawaii prior to 1960.

LIFE TABLES

TABLE 49.—Number of survivors out of 100,000 born alive (l_x), by color and sex: United States, 1939-41, 1949-51, and 1959-61

[See text for definition and interpretation]

Age and sex	Total			White			Nonwhite		
	1959-61	1949-51	1939-41	1959-61	1949-51	1939-41	1959-61	1949-51	1939-41
Both sexes:									
0	100,000	100,000	100,000	100,000	100,000	100,000	100,000	100,000	100,000
1	97,407	97,024	95,290	97,714	97,278	95,685	95,732	95,407	95,407
5	96,998	96,482	94,220	97,353	96,790	94,713	95,051	94,482	94,482
10	96,765	96,177	93,710	97,131	96,502	94,228	94,745	94,060	94,060
15	96,551	95,885	93,235	96,928	96,228	93,782	94,460	93,646	93,646
20	96,111	95,366	92,435	96,508	95,763	93,117	93,880	92,738	92,738
25	95,517	94,676	91,335	95,965	95,169	92,213	92,925	91,321	91,321
30	94,905	93,919	90,078	95,440	94,536	91,185	91,699	89,584	89,584
35	94,144	92,976	88,573	94,798	93,750	89,941	90,046	87,402	87,402
40	93,064	91,648	86,650	93,870	92,616	88,318	87,766	84,478	84,478
45	91,378	89,634	84,069	92,374	90,847	86,069	84,501	80,507	80,507
50	88,756	86,591	80,487	89,958	88,110	82,833	80,172	74,976	74,976
55	84,711	82,176	75,557	86,173	84,027	78,218	73,893	67,660	67,660
60	79,067	75,921	68,924	80,811	78,066	71,785	65,795	58,593	58,593
65	71,147	67,555	60,366	73,102	69,850	63,201	56,038	48,649	48,649
70	60,857	56,987	49,655	62,834	59,189	52,165	45,434	38,616	38,616
75	48,170	45,903	36,735	49,895	45,688	38,610	34,531	28,968	28,968
80	33,576	29,313	22,853	34,697	30,438	23,976	24,815	20,003	20,003
85	18,542	15,785	11,073	19,017	16,239	11,483	15,337	12,443	12,443
Male:									
0	100,000	100,000	100,000	100,000	100,000	100,000	100,000	100,000	100,000
1	97,087	96,661	94,762	97,408	96,931	95,188	95,301	94,911	94,911
5	96,643	96,077	93,624	97,015	96,403	94,150	94,570	93,921	93,921
10	96,375	95,726	93,054	96,758	96,069	93,601	94,234	93,453	93,453
15	96,107	95,366	92,508	96,503	95,728	93,089	93,874	92,905	92,905
20	95,491	94,695	91,617	95,908	95,104	92,293	93,108	91,941	91,941
25	94,631	93,791	90,385	95,106	94,294	91,241	91,825	90,285	90,285
30	93,826	92,861	89,009	94,401	93,489	90,092	90,270	88,327	88,327
35	92,889	91,860	87,371	93,589	92,543	88,713	88,331	85,940	85,940
40	91,572	90,207	85,246	92,427	91,173	86,880	85,744	82,832	82,832
45	89,492	87,819	82,336	90,533	89,002	84,285	82,075	78,686	78,686
50	86,199	84,168	78,254	87,424	85,001	80,521	77,239	72,891	72,891
55	81,039	78,781	72,627	82,463	80,496	75,156	70,351	65,122	65,122
60	73,887	71,246	65,142	75,485	73,172	67,787	61,693	55,555	55,555
65	64,177	61,566	55,776	65,834	63,541	58,305	51,392	45,198	45,198
70	52,244	49,950	44,588	53,825	51,735	46,739	39,914	35,018	35,018
75	38,950	36,755	31,864	40,207	38,104	33,404	29,064	25,472	25,472
80	25,300	23,237	18,995	25,993	24,005	19,860	19,994	16,904	16,904
85	12,845	11,570	8,693	13,065	12,015	9,013	11,620	9,898	9,898
Female:									
0	100,000	100,000	100,000	100,000	100,000	100,000	100,000	100,000	100,000
1	97,744	97,406	95,848	98,086	97,645	96,211	96,172	95,913	95,913
5	97,371	96,908	94,848	97,709	97,199	95,309	95,543	95,055	95,055
10	97,173	96,682	94,402	97,525	96,960	94,890	95,265	94,679	94,679
15	97,016	96,431	94,000	97,375	96,756	94,534	95,057	94,343	94,343
20	96,756	96,066	93,293	97,135	96,454	93,984	94,660	93,544	93,544
25	96,418	95,583	92,322	96,844	96,072	92,228	94,005	92,366	92,366
30	95,996	94,993	91,182	96,499	95,605	92,320	93,070	90,799	90,799
35	95,409	94,206	89,810	96,026	94,977	91,211	91,670	88,805	88,805
40	94,560	93,101	88,092	95,326	94,080	89,805	89,676	86,052	86,052
45	93,265	91,469	85,856	94,228	92,725	87,920	86,793	82,257	82,257
50	91,327	89,075	82,828	92,522	90,685	85,267	82,979	77,007	77,007
55	88,451	85,694	78,708	89,967	87,699	81,520	77,362	70,196	70,196
60	84,430	80,890	73,093	85,339	83,279	76,200	69,941	61,768	61,768
65	78,462	74,119	65,523	80,739	76,773	68,701	60,825	52,388	52,388
70	70,100	64,873	55,449	72,507	67,545	58,363	51,274	42,612	42,612
75	58,304	52,111	42,425	60,641	54,397	44,685	40,540	32,981	32,981
80	43,063	36,486	27,524	44,676	38,026	28,882	30,315	23,712	23,712
85	25,269	20,668	13,972	26,046	21,348	14,487	19,744	15,560	15,560

TABLE 50.—*Expectation of life (e) at 5-year age intervals, by color and sex: United States, 1939-41, 1949-51, and 1959-61*

[In years. See text for definition and interpretation]

Age and sex	Total			White			Nonwhite		
	1959-61	1949-51	1939-41	1959-61	1949-51	1939-41	1959-61	1949-51	1939-41
Both sexes:									
0	69.89	68.07	63.62	70.73	69.02	64.92	63.91	60.73	-----
1	70.75	69.16	65.76	71.38	69.95	66.84	65.75	62.65	-----
5	67.04	65.54	62.49	67.64	66.29	63.52	62.21	59.25	-----
10	62.19	60.74	57.82	62.79	61.48	58.83	57.41	54.50	-----
15	57.33	55.91	53.10	57.92	56.65	54.09	52.57	49.73	-----
20	52.58	51.20	48.54	53.16	51.91	49.47	47.88	45.19	-----
25	47.89	46.56	44.09	48.44	47.22	44.92	43.35	40.85	-----
30	43.18	41.91	39.67	43.60	42.52	40.40	38.89	36.69	-----
35	38.51	37.31	35.30	38.97	37.86	35.93	34.56	32.44	-----
40	33.92	32.81	31.03	34.33	33.29	31.54	30.39	28.48	-----
45	29.50	28.49	26.90	29.84	28.88	27.29	26.46	24.75	-----
50	25.29	24.40	22.98	25.57	24.70	23.26	22.74	21.38	-----
55	21.37	20.57	19.31	21.58	20.77	19.47	19.45	18.41	-----
60	17.71	17.04	15.91	17.84	17.15	15.98	16.53	15.87	-----
65	14.39	13.83	12.80	14.44	13.86	12.80	13.96	13.69	-----
70	11.38	10.92	10.00	11.37	10.89	9.96	11.63	11.48	-----
75	8.71	8.40	7.62	8.65	8.34	7.55	9.62	9.48	-----
80	6.39	6.34	5.73	6.33	6.27	5.64	7.28	7.02	-----
85	4.58	4.69	4.31	4.53	4.62	4.20	5.27	5.79	-----
Male:									
0	66.80	65.47	61.60	67.55	66.31	62.81	61.48	58.91	52.33
1	67.80	66.73	64.00	68.34	67.41	64.98	63.50	61.06	56.05
5	64.10	63.12	60.76	64.61	63.77	61.68	59.98	57.69	53.13
10	59.27	58.35	56.12	59.78	58.98	57.03	55.19	52.96	48.54
15	54.43	53.56	51.43	54.93	54.18	52.33	50.89	48.23	43.95
20	49.77	48.92	46.91	50.25	49.52	47.76	45.78	43.73	39.74
25	45.19	44.36	42.51	45.65	44.93	43.28	41.38	39.49	35.94
30	40.66	39.78	38.13	40.98	40.29	38.80	37.05	35.31	32.25
35	35.94	35.23	33.79	36.31	35.68	34.36	32.81	31.21	28.67
40	31.42	30.79	29.57	31.73	31.17	30.03	28.72	27.29	25.23
45	27.09	26.55	25.52	27.34	26.87	25.87	24.89	23.59	22.02
50	23.02	22.59	21.72	23.22	22.83	21.96	21.28	20.25	19.18
55	19.32	18.96	18.20	19.45	19.11	18.34	18.11	17.36	16.67
60	15.94	15.68	14.99	16.01	15.76	15.05	15.29	14.91	14.38
65	12.95	12.74	12.07	12.97	12.75	12.07	12.84	12.75	12.18
70	10.33	10.11	9.46	10.29	10.07	9.42	10.81	10.74	10.06
75	7.99	7.83	7.22	7.92	7.77	7.17	8.93	8.83	8.09
80	5.95	5.94	5.44	5.89	5.88	5.38	6.87	7.07	6.46
85	4.39	4.41	4.11	4.34	4.35	4.02	5.08	5.38	5.08
Female:									
0	73.24	70.96	65.89	74.19	72.03	67.29	66.47	62.70	55.51
1	73.98	71.84	67.73	74.68	72.77	68.93	68.10	64.37	58.47
5	70.21	68.21	64.43	70.92	69.09	65.57	64.54	60.93	55.47
10	65.35	63.38	59.73	66.05	64.26	60.85	59.72	56.17	50.83
15	60.45	58.52	54.97	61.15	59.39	56.07	54.85	51.36	46.22
20	55.60	53.73	50.37	56.29	54.56	51.38	50.07	46.77	42.14
25	50.79	48.99	45.87	51.45	49.77	46.78	45.40	42.35	38.31
30	46.00	44.28	41.41	46.63	45.00	42.21	40.83	38.02	34.52
35	41.27	39.63	37.01	41.84	40.28	37.70	36.41	33.82	30.83
40	36.61	35.06	32.68	37.13	35.64	33.25	32.16	29.82	27.31
45	32.09	30.64	28.46	32.53	31.12	28.90	28.14	26.07	24.00
50	27.71	26.40	24.40	28.08	26.76	24.72	24.31	22.67	21.04
55	23.53	22.33	20.54	23.81	22.58	20.73	20.89	19.62	18.44
60	19.52	18.50	16.92	19.69	18.64	17.00	17.83	16.95	16.14
65	15.80	14.95	13.57	15.88	15.00	13.56	15.12	14.64	13.95
70	12.37	11.71	10.56	12.38	11.68	10.50	12.46	12.29	11.81
75	9.33	8.94	8.01	9.28	8.87	7.92	10.10	10.15	9.80
80	6.72	6.67	5.99	6.67	6.59	5.88	7.66	8.15	8.00
85	4.71	4.90	4.47	4.66	4.83	4.34	5.44	6.15	6.38

TABLE 51.—Estimated expectation of life (e_x) at birth, by color and sex: Death-registration States, 1900-1928, and United States, 1929-60

[In years. See text for definition and interpretation]

Year	Total			White			Nonwhite		
	Both sexes	Male	Female	Both sexes	Male	Female	Both sexes	Male	Female
1900	69.7	66.6	73.1	70.6	67.4	74.1	63.6	61.1	66.3
1950	69.9	66.8	73.2	70.7	67.5	74.2	63.9	61.3	66.5
1958	69.6	66.6	72.9	70.5	67.4	73.9	63.4	61.0	65.8
1957	69.5	66.4	72.7	70.3	67.2	73.7	63.0	60.7	65.5
1956	69.7	66.7	72.9	70.5	67.5	73.9	63.6	61.3	66.1
1955	69.6	66.7	72.8	70.5	67.4	73.7	63.7	61.4	66.1
1954	69.6	66.7	72.8	70.5	67.5	73.7	63.4	61.1	65.9
1953	68.8	66.0	72.0	69.7	66.8	73.0	62.0	59.7	64.5
1952	68.6	65.8	71.6	69.5	66.6	72.6	61.4	59.1	63.8
1951	68.4	65.6	71.4	69.3	66.5	72.4	61.2	59.2	63.4
1950	68.2	65.6	71.1	69.1	66.5	72.2	60.8	59.1	62.9
1940	68.0	65.2	70.7	68.8	66.2	71.9	60.6	58.9	62.7
1948	67.2	64.6	69.9	68.0	65.5	71.0	60.0	58.1	62.5
1947	66.8	64.4	69.7	67.6	65.2	70.5	59.7	57.9	61.9
1946	66.7	64.4	69.4	67.5	65.1	70.3	59.1	57.5	61.0
1945	65.9	63.6	67.9	66.8	64.4	69.5	57.7	56.1	59.6
1944	65.2	63.6	66.8	66.2	64.5	68.4	56.6	55.8	57.7
1943	63.3	62.4	64.4	64.2	63.2	65.7	55.6	55.4	56.4
1942	66.2	64.7	67.9	67.3	65.9	69.4	56.6	55.4	58.2
1941	64.8	63.1	66.8	66.2	64.4	68.5	53.8	52.5	55.3
1940	62.9	60.8	65.2	64.2	62.1	66.6	53.1	51.5	54.9
1939	63.7	62.1	65.4	64.9	63.3	66.6	54.5	53.2	56.0
1938	63.5	61.9	65.3	65.0	63.2	66.8	52.9	51.7	54.3
1937	60.0	58.0	62.4	61.4	59.3	63.8	50.3	48.3	52.5
1936	58.5	56.6	60.6	59.8	58.0	61.9	49.0	47.0	51.4
1935	61.7	59.9	63.9	62.9	61.0	65.0	53.1	51.3	55.2
1934	61.1	59.3	63.3	62.4	60.5	64.6	51.8	50.2	53.7
1933	63.3	61.7	65.1	64.3	62.7	66.3	54.7	53.5	56.0
1932	62.1	61.0	63.5	63.2	62.0	64.5	53.7	52.8	54.6
1931	61.1	59.4	63.1	62.6	60.8	64.7	50.4	49.5	51.5
1930	59.7	58.1	61.6	61.4	59.7	63.5	48.1	47.3	49.2
1929	57.1	55.8	58.7	58.6	57.2	60.3	46.7	45.7	47.8
1928	56.8	55.6	58.3	58.4	57.0	60.0	46.3	45.6	47.0
1927	60.4	59.0	62.1	62.0	60.5	63.9	48.2	47.6	48.9
1926	56.7	55.5	58.0	58.2	57.0	59.6	44.6	43.7	45.6
1925	59.0	57.6	60.6	60.7	59.3	62.4	45.7	44.9	46.7
1924	59.7	58.1	61.5	61.4	59.8	63.4	46.6	45.5	47.8
1923	57.2	56.1	58.5	58.3	57.1	59.6	43.3	42.7	43.9
1922	59.6	58.4	61.0	60.4	59.1	61.9	52.4	51.8	53.0
1921	60.8	60.0	61.8	61.8	60.8	62.9	51.5	51.6	51.3
1920	54.1	53.6	54.6	54.9	54.4	55.6	45.3	45.5	45.2
1919	54.7	53.5	56.0	55.8	54.5	57.4	44.5	44.5	44.4
1918	39.1	36.6	42.2	39.8	37.1	43.2	31.1	29.9	32.5
1917	50.9	48.4	54.0	52.0	49.3	55.3	38.8	37.0	40.8
1916	51.7	49.6	54.3	52.5	50.2	55.2	41.3	39.6	43.1
1915	54.5	52.5	56.8	55.1	53.1	57.5	38.9	37.5	40.5
1914	54.2	52.0	56.8	54.9	52.7	57.5	38.9	37.1	40.8
1913	52.5	50.3	55.0	53.0	50.8	55.7	38.4	36.7	39.0
1912	53.5	51.5	55.9	53.9	51.9	56.2	37.9	35.9	40.0
1911	52.6	50.9	54.4	53.0	51.3	54.9	36.4	34.6	38.2
1910	50.0	48.4	51.8	50.3	48.6	52.0	35.6	33.8	37.5
1909	52.1	50.5	53.8	52.5	50.9	54.2	35.7	34.2	37.3
1908	51.1	49.5	52.8	51.5	49.9	53.3	34.9	33.8	36.0
1907	47.6	45.6	49.9	48.1	46.0	50.4	32.5	31.1	34.0
1906	48.7	46.9	50.8	49.3	47.3	51.4	32.9	31.8	33.9
1905	48.7	47.3	50.2	49.1	47.6	50.6	31.3	29.6	33.1
1904	47.6	46.2	49.1	48.0	46.6	49.5	30.8	29.1	32.7
1903	50.5	49.1	52.0	50.9	49.5	52.5	33.1	31.7	34.6
1902	51.5	49.8	53.4	51.9	50.2	53.8	34.6	32.9	36.4
1901	49.1	47.6	50.6	49.4	48.0	51.0	33.7	32.2	35.3
1900	47.3	46.3	48.3	47.6	46.6	48.7	33.0	32.5	33.5

TABLE 52.—*Expectation of life (e_x) at birth, by color and sex: United States, each division and State, 1939-41, 1949-51, and 1959-61*

[In years. See text for definition and interpretation]

Area and year	Total, both sexes	White		Nonwhite	
		Male	Female	Male	Female
United States:					
1959-61		67.55	74.19	61.48	66.47
1949-51		66.31	72.03	58.91	62.70
1939-41		62.81	67.20	52.33	55.51
New England:					
1959-61		67.66	73.97	62.98	63.37
1949-51		66.86	72.14	61.33	64.01
1939-41		63.32	67.53	(1)	(1)
Middle Atlantic:					
1959-61		67.32	73.28	61.13	66.81
1949-51		66.21	71.20	59.01	63.32
1939-41		62.65	66.74	(1)	(1)
East North Central:					
1959-61		67.68	74.00	62.53	67.02
1949-51		66.49	71.92	59.13	62.94
1939-41		63.40	67.50	(1)	(1)
West North Central:					
1959-61		68.61	75.26	61.24	66.24
1949-51		67.77	73.29	57.61	61.29
1939-41		65.23	69.22	(1)	(1)
South Atlantic:					
1959-61		67.13	74.59	59.41	65.09
1949-51		66.00	72.49	57.49	62.03
1939-41		61.71	67.03	(1)	(1)
East South Central:					
1959-61		67.27	74.34	60.74	65.25
1949-51		66.02	71.77	58.89	61.80
1939-41		62.01	66.33	(1)	(1)
West South Central:					
1959-61		67.66	75.14	62.24	67.07
1949-51		66.13	72.63	60.29	63.73
1939-41		62.09	66.82	(1)	(1)
Mountain:					
1959-61		67.09	74.23	61.43	67.33
1949-51		65.41	71.86	55.40	58.81
1939-41		60.93	66.03	(1)	(1)
Pacific:					
1959-61		67.74	74.67	67.01	71.78
1949-51		66.05	72.85	63.60	68.08
1939-41		62.46	68.52	(1)	(1)
Alabama:					
1959-61	68.11	67.06	74.59	60.28	64.72
1949-51		65.93	72.21	58.34	61.77
1939-41		61.77	66.28	(1)	(1)
Alaska:					
1959-61	67.51	66.59	73.76	(1)	(1)
1949-51	(1)	63.38	71.42	47.23	48.89
1939-41				(1)	(1)
Arizona:					
1959-61	68.91	65.99	74.22	(1)	(1)
1949-51		63.31	71.33	(1)	(1)
1939-41		56.83	63.74	(1)	(1)
Arkansas:					
1959-61	70.16	68.06	75.63	63.33	67.44
1949-51		67.83	73.49	62.81	65.51
1939-41		64.24	67.96	(1)	(1)
California:					
1959-61	70.82	67.73	74.62	66.60	71.42
1949-51		65.79	72.74	(1)	(1)
1939-41		61.90	68.27	(1)	(1)
Colorado:					
1959-61	70.79	67.71	74.42	(1)	(1)
1949-51		66.25	72.16	(1)	(1)
1939-41		61.61	66.28	(1)	(1)
Connecticut:					
1959-61	71.02	68.42	74.39	(1)	(1)
1949-51		67.71	72.77	(1)	(1)
1939-41		64.00	68.19	(1)	(1)
Delaware:					
1959-61	69.38	67.68	74.05	(1)	(1)
1949-51		65.98	71.29	56.54	61.85
1939-41		63.33	67.32	(1)	(1)

¹ Not computed.

TABLE 52.—*Expectation of life (e_x) at birth, by color and sex: United States, each division and State, 1939-41, 1949-51, and 1959-61—Continued*

Area and year	Total, both sexes	White		Nonwhite	
		Male	Female	Male	Female
District of Columbia:					
1959-61.....	66.62	65.42	73.34	60.99	66.58
1949-51.....		65.05	72.71	58.73	63.46
1939-41.....		62.19	68.69	(1)	(1)
Florida:					
1959-61.....	69.84	67.93	75.71	59.95	65.06
1949-51.....		66.58	73.73	57.29	62.22
1939-41.....		62.39	68.65	(1)	(1)
Georgia:					
1959-61.....	67.91	66.75	74.90	58.71	64.39
1949-51.....		65.88	72.82	56.88	61.62
1939-41.....		61.72	67.46	(1)	(1)
Hawaii:					
1959-61.....	71.55	69.95	72.37	70.69	74.81
1949-51.....	69.53	(1)	(1)	(1)	(1)
1939-41.....		(1)	(1)	(1)	(1)
Idaho:					
1959-61.....	71.13	68.15	75.01	(1)	(1)
1949-51.....		66.49	73.05	(1)	(1)
1939-41.....		63.45	68.23	(1)	(1)
Illinois:					
1959-61.....	69.64	67.31	73.78	61.48	66.20
1949-51.....		66.01	71.64	(1)	(1)
1939-41.....		62.86	67.46	(1)	(1)
Indiana:					
1959-61.....	70.37	67.68	74.19	62.16	66.87
1949-51.....		66.43	71.91	(1)	(1)
1939-41.....		63.36	67.10	(1)	(1)
Iowa:					
1959-61.....	71.91	68.81	75.41	(1)	(1)
1949-51.....		68.19	73.69	(1)	(1)
1939-41.....		65.81	69.70	(1)	(1)
Kansas:					
1959-61.....	71.90	68.97	75.66	(1)	(1)
1949-51.....		67.98	73.70	(1)	(1)
1939-41.....		65.58	69.67	(1)	(1)
Kentucky:					
1959-61.....	69.66	67.16	73.87	60.01	65.22
1949-51.....		65.68	71.28	57.26	60.32
1939-41.....		61.57	65.62	(1)	(1)
Louisiana:					
1959-61.....	68.13	66.58	74.47	61.40	66.13
1949-51.....		65.99	72.81	59.85	63.02
1939-41.....		61.18	67.09	(1)	(1)
Maine:					
1959-61.....	70.02	66.86	73.53	(1)	(1)
1949-51.....		66.44	71.62	(1)	(1)
1939-41.....		62.62	66.44	(1)	(1)
Maryland:					
1959-61.....	68.72	66.94	73.47	60.23	65.35
1949-51.....		66.32	71.90	58.09	61.95
1939-41.....		62.00	66.86	(1)	(1)
Massachusetts:					
1959-61.....	70.61	67.55	73.91	(1)	(1)
1949-51.....		66.71	72.09	(1)	(1)
1939-41.....		63.25	67.62	(1)	(1)
Michigan:					
1959-61.....	70.13	67.70	73.98	64.25	67.89
1949-51.....		66.49	71.83	(1)	(1)
1939-41.....		63.45	67.36	(1)	(1)
Minnesota:					
1959-61.....	71.84	68.86	75.30	(1)	(1)
1949-51.....		68.22	73.35	(1)	(1)
1939-41.....		65.97	69.74	(1)	(1)
Mississippi:					
1959-61.....	67.70	67.30	74.81	61.35	65.96
1949-51.....		66.34	72.56	60.06	62.30
1939-41.....		62.26	67.17	(1)	(1)
Missouri:					
1959-61.....	70.40	67.94	74.76	60.72	65.79
1949-51.....		66.75	72.48	(1)	(1)
1939-41.....		63.50	67.82	(1)	(1)
Montana:					
1959-61.....	69.49	66.47	74.17	(1)	(1)
1949-51.....		65.70	72.40	(1)	(1)
1939-41.....		62.69	67.69	(1)	(1)

1 Not computed.

TABLE 52.—*Expectation of life (e_x) at birth, by color and sex: United States, each division and State, 1939-41, 1949-51, and 1959-61—Continued*

Area and year	Total, both sexes	White		Nonwhite	
		Male	Female	Male	Female
Nebraska:					
1959-61	71.95	69.08	75.68	(1)	(1)
1949-51		68.24	74.00	(1)	(1)
1939-41		66.25	70.04	(1)	(1)
Nevada:					
1959-61	67.42	64.55	72.68	(1)	(1)
1949-51		62.84	71.53	(1)	(1)
1939-41		58.98	66.42	(1)	(1)
New Hampshire:					
1959-61	70.41	67.05	74.04	(1)	(1)
1949-51		66.57	72.33	(1)	(1)
1939-41		63.48	67.54	(1)	(1)
New Jersey:					
1959-61	69.80	67.64	73.43	61.45	66.47
1949-51		66.60	71.50	(1)	(1)
1939-41		63.09	67.10	(1)	(1)
New Mexico:					
1959-61	69.48	66.77	73.39	(1)	(1)
1949-51		64.29	69.05	(1)	(1)
1939-41		57.20	60.96	(1)	(1)
New York:					
1959-61	69.61	67.39	73.31	60.77	67.15
1949-51		66.32	71.30	(1)	(1)
1939-41		62.90	67.03	(1)	(1)
North Carolina:					
1959-61	68.40	66.94	74.74	59.09	65.33
1949-51		66.53	72.89	58.46	62.83
1939-41		62.32	67.28	(1)	(1)
North Dakota:					
1959-61	71.72	69.16	75.33	(1)	(1)
1949-51		67.90	73.23	(1)	(1)
1939-41		65.71	69.31	(1)	(1)
Ohio:					
1959-61	70.18	67.74	73.92	62.39	67.12
1949-51		66.62	72.07	(1)	(1)
1939-41		63.25	67.33	(1)	(1)
Oklahoma:					
1959-61	70.89	67.95	75.44	62.92	63.05
1949-51		67.37	73.83	60.15	64.14
1939-41		63.87	68.32	(1)	(1)
Oregon:					
1959-61	70.85	67.62	74.89	(1)	(1)
1949-51		66.71	73.41	(1)	(1)
1939-41		64.09	69.49	(1)	(1)
Pennsylvania:					
1959-61	69.47	67.04	73.13	61.67	66.49
1949-51		65.90	70.96	(1)	(1)
1939-41		62.20	66.24	(1)	(1)
Rhode Island:					
1959-61	70.60	67.83	73.68	(1)	(1)
1949-51		66.69	71.66	(1)	(1)
1939-41		63.31	67.36	(1)	(1)
South Carolina:					
1959-51	66.41	65.97	73.93	57.27	63.40
1949-51		64.75	72.40	56.17	60.90
1939-41		60.01	66.12	(1)	(1)
South Dakota:					
1959-61	70.94	68.35	75.56	(1)	(1)
1949-51		68.35	73.63	(1)	(1)
1939-41		66.09	69.99	(1)	(1)
Tennessee:					
1959-61	69.43	67.49	74.38	61.28	65.41
1949-51		66.18	71.62	58.85	61.84
1939-41		62.48	66.76	(1)	(1)
Texas:					
1959-61	70.12	67.79	75.15	62.30	67.33
1949-51		65.44	72.09	59.66	63.59
1939-41		61.07	65.96	(1)	(1)
Utah:					
1959-61	71.61	68.79	75.04	(1)	(1)
1949-51		66.86	73.37	(1)	(1)
1939-41		63.21	68.60	(1)	(1)
Vermont:					
1959-61	70.35	66.95	74.02	(1)	(1)
1949-51		66.34	72.05	(1)	(1)
1939-41		63.05	66.99	(1)	(1)

1 Not computed.

TABLE 52.—*Expectation of life (e_x) at birth, by color and sex: United States, each division and State, 1939-41, 1949-51, and 1959-61—Continued*

Area and year	Total, both sexes	White		Nonwhite	
		Male	Female	Male	Female
Virginia:					
1959-61.....	68.80	67.20	74.37	60.17	65.14
1949-51.....		65.95	72.40	56.89	61.23
1939-41.....		61.23	66.73	(1)	(1)
Washington:					
1959-61.....	70.95	67.92	74.90	(1)	(1)
1949-51.....		66.72	72.93	(1)	(1)
1939-41.....		63.62	68.95	(1)	(1)
West Virginia:					
1959-61.....	69.53	66.55	73.50	(1)	(1)
1949-51.....		65.32	71.07	58.04	63.63
1939-41.....		61.71	66.00	(1)	(1)
Wisconsin:					
1959-61.....	71.22	68.45	74.56	(1)	(1)
1949-51.....		67.56	72.52	(1)	(1)
1939-41.....		65.22	68.75	(1)	(1)
Wyoming:					
1959-61.....	69.90	66.62	74.47	(1)	(1)
1949-51.....		65.46	72.12	(1)	(1)
1939-41.....		62.90	68.09	(1)	(1)

¹ Not computed.

GENERAL MORTALITY TABLES

TABLE 53.—Death rates by color and sex: Death-registration States, 1900-1932, and United States, 1933-60

[Rates are deaths per 1,000 population in specified group]

Year	Total			White			Nonwhite		
	Both sexes	Male	Female	Both sexes	Male	Female	Both sexes	Male	Female
1960	9.5	11.0	8.1	9.5	11.0	8.0	10.1	11.5	8.7
1959	9.4	10.8	8.0	9.3	10.8	7.9	9.9	11.3	8.6
1958	9.5	11.0	8.1	9.4	10.9	8.0	10.3	11.6	9.0
1957	9.6	11.1	8.1	9.5	11.0	8.0	10.5	11.9	9.1
1956	9.4	10.8	7.9	9.3	10.8	7.8	10.1	11.4	8.8
1955	9.3	10.8	7.9	9.2	10.7	7.8	10.0	11.3	8.8
1954	9.2	10.7	7.8	9.1	10.6	7.6	10.1	11.4	8.8
1953	9.6	11.1	8.1	9.4	11.0	8.0	10.8	12.3	9.4
1952	9.6	11.1	8.1	9.4	11.0	8.0	11.0	12.5	9.6
1951	9.7	11.1	8.2	9.5	11.0	8.0	11.1	12.5	9.8
1950	9.6	11.1	8.2	9.5	10.9	8.0	11.2	12.5	9.9
1949	9.7	11.1	8.3	9.5	11.0	8.1	11.2	12.5	10.0
1948	9.9	11.3	8.5	9.7	11.2	8.3	11.4	12.7	10.1
1947	10.1	11.5	8.7	9.9	11.4	8.5	11.4	12.5	10.3
1946	10.0	11.3	8.6	9.8	11.2	8.5	11.1	12.2	10.0
1945	10.6	12.6	8.8	10.4	12.5	8.6	11.9	13.5	10.5
1944	10.6	12.4	9.0	10.4	12.2	8.8	12.4	13.8	11.1
1943	10.9	12.4	9.4	10.7	12.2	9.2	12.8	14.0	11.6
1942	10.3	11.7	9.0	10.1	11.4	8.7	12.7	14.0	11.4
1941	10.5	11.8	9.2	10.2	11.4	8.9	13.5	14.8	12.2
1940	10.8	12.0	9.5	10.4	11.6	9.2	13.8	15.1	12.6
1939	10.6	11.7	9.5	10.3	11.3	9.2	13.5	14.7	12.4
1938	10.6	11.7	9.6	10.3	11.3	9.2	14.0	15.2	12.9
1937	11.3	12.5	10.0	10.8	12.0	9.6	14.9	16.4	13.4
1936	11.6	12.7	10.4	11.1	12.3	9.9	15.4	16.9	13.0
1935	10.9	12.0	9.9	10.6	11.6	9.5	14.3	15.6	13.0
1934	11.1	12.1	10.0	10.6	11.7	9.6	14.8	16.0	13.5
1933	10.7	11.6	9.7	10.3	11.2	9.3	14.1	15.1	13.1
1932	10.9	11.7	10.0	10.5	11.3	9.6	14.5	15.4	13.5
1931	11.1	12.0	10.1	10.6	11.5	9.6	15.5	16.5	14.5
1930	11.3	12.3	10.4	10.8	11.7	9.8	16.3	17.4	15.3
1929	11.9	12.8	11.0	11.3	12.2	10.4	16.9	18.0	15.8
1928	12.0	12.8	11.1	11.4	12.3	10.5	17.1	18.0	16.2
1927	11.3	12.1	10.5	10.8	11.6	10.0	16.4	17.2	15.6
1926	12.1	12.9	11.3	11.6	12.3	10.8	17.8	18.7	16.9
1925	11.7	12.4	10.9	11.1	11.8	10.4	17.4	18.2	16.6
1924	11.6	12.3	10.9	11.0	11.8	10.3	17.1	17.9	16.3
1923	12.1	12.7	11.5	11.7	12.3	11.0	16.5	17.0	16.0
1922	11.7	12.3	11.1	11.3	11.9	10.7	15.2	15.7	14.8
1921	11.5	11.9	11.0	11.1	11.6	10.6	15.5	15.7	15.4
1920	13.0	13.4	12.6	12.6	13.0	12.1	17.7	17.8	17.5
1919	12.9	13.5	12.3	12.4	13.0	11.8	17.9	18.1	17.8
1918	18.1	19.8	16.4	17.5	19.3	15.8	25.6	26.7	24.4
1917	14.0	15.0	12.9	13.5	14.6	12.4	20.4	21.4	19.4
1916	13.8	14.8	12.8	13.4	14.4	12.4	19.1	19.9	18.4
1915	13.2	14.0	12.3	12.9	13.7	12.0	20.2	20.8	19.5
1914	13.3	14.2	12.4	13.0	13.9	12.1	20.2	20.9	19.4
1913	13.8	14.8	12.8	13.5	14.5	12.5	20.3	21.0	19.6
1912	13.6	14.5	12.7	13.4	14.3	12.4	20.6	21.3	19.7
1911	13.9	14.7	13.0	13.7	14.5	12.8	21.3	21.9	20.6
1910	14.7	15.6	13.7	14.5	15.4	13.6	21.7	22.3	21.0
1909	14.2	15.1	13.4	14.0	14.9	13.2	21.8	22.3	21.2
1908	14.7	15.5	13.8	14.5	15.3	13.6	22.4	22.8	22.0
1907	15.9	17.0	14.8	15.7	16.8	14.5	24.3	25.0	23.5
1906	15.7	16.7	14.7	15.5	16.5	14.4	24.2	24.7	23.6
1905	15.9	16.7	15.0	15.7	16.5	14.8	25.5	26.8	24.3
1904	16.4	17.3	15.5	16.2	17.1	15.3	26.1	27.6	24.7
1903	15.6	16.4	14.8	15.4	16.2	14.6	24.5	25.5	23.4
1902	15.5	16.4	14.6	15.3	16.2	14.4	23.6	24.8	23.3
1901	16.4	17.3	15.6	16.2	17.1	15.4	24.3	25.6	23.1
1900	17.2	17.9	16.5	17.0	17.7	16.3	25.0	25.7	24.4

TABLE 54.—Age-adjusted death rates by color and sex: Death-registration States, 1900-1932, and United States, 1933-60

[Rates are deaths per 1,000 population in specified group. See text for method of computation]

Year	Total			White			Nonwhite		
	Both sexes	Male	Female	Both sexes	Male	Female	Both sexes	Male	Female
1960	7.6	9.5	5.9	7.3	9.2	5.6	10.4	12.1	8.9
1959	7.5	9.3	5.9	7.2	9.0	5.5	10.3	11.9	8.8
1958	7.7	9.4	6.0	7.3	9.1	5.7	10.6	12.2	9.2
1957	7.8	9.6	6.1	7.4	9.2	5.8	10.8	12.4	9.4
1956	7.6	9.4	6.0	7.3	9.1	5.7	10.5	12.0	9.1
1955	7.7	9.3	6.1	7.4	9.1	5.7	10.5	11.9	9.2
1954	7.6	9.3	6.1	7.3	9.0	5.8	10.6	12.1	9.2
1953	8.0	9.8	6.4	7.7	9.4	6.1	11.5	13.0	10.0
1952	8.1	9.8	6.6	7.8	9.5	6.2	11.8	13.3	10.3
1951	8.3	9.9	6.7	7.9	9.6	6.3	12.0	13.4	10.6
1950	8.4	10.0	6.9	8.0	9.6	6.5	12.3	13.6	10.9
1949	8.5	10.1	7.0	8.1	9.7	6.6	12.3	13.5	11.1
1948	8.8	10.3	7.3	8.3	10.0	6.8	12.5	13.8	11.2
1947	9.0	10.5	7.5	8.6	10.1	7.1	12.5	13.6	11.4
1946	9.1	10.6	7.7	8.8	10.2	7.3	12.4	13.5	11.3
1945	9.5	11.1	8.0	9.1	10.7	7.5	13.1	14.5	11.9
1944	9.7	11.2	8.3	9.3	10.8	7.8	13.8	14.9	12.6
1943	10.2	11.6	8.7	9.7	11.2	8.2	14.5	15.7	13.4
1942	9.9	11.4	8.5	9.4	10.9	8.0	14.5	15.8	13.3
1941	10.3	11.7	8.9	9.7	11.2	8.3	15.6	16.9	14.3
1940	10.8	12.1	9.4	10.2	11.6	8.8	16.3	17.6	15.0
1939	10.7	12.0	9.5	10.2	11.4	8.9	16.0	17.1	14.9
1938	10.9	12.1	9.7	10.3	11.5	9.1	16.6	17.7	15.5
1937	11.7	13.1	10.3	11.1	12.4	9.7	17.8	19.2	16.3
1936	12.2	13.5	10.8	11.5	12.8	10.1	18.5	20.1	17.0
1935	11.6	12.9	10.4	11.1	12.3	9.8	17.3	18.5	16.1
1934	11.9	13.1	10.7	11.3	12.5	10.0	17.9	19.0	16.7
1933	11.6	12.7	10.5	11.0	12.2	9.9	17.2	18.1	16.4
1932	11.9	12.9	10.8	11.3	12.3	10.2	17.8	18.6	17.0
1931	12.1	13.2	11.0	11.4	12.5	10.3	19.0	19.9	18.1
1930	12.5	13.5	11.3	11.7	12.8	10.6	20.1	21.0	19.2
1929	13.2	14.2	12.1	12.4	13.5	11.4	21.0	21.9	20.0
1928	13.4	14.4	12.3	12.6	13.6	11.5	20.9	21.7	20.2
1927	12.6	13.5	11.6	11.9	12.8	10.9	19.8	20.4	19.3
1926	13.5	14.3	12.5	12.7	13.6	11.8	21.4	22.1	20.8
1925	13.0	13.8	12.2	12.3	13.2	11.4	20.9	21.4	20.4
1924	12.9	13.7	12.1	12.2	13.1	11.3	20.5	21.1	20.0
1923	13.5	14.2	12.8	12.9	13.7	12.1	19.8	20.0	19.7
1922	13.0	13.7	12.4	12.6	13.3	11.8	18.3	18.4	18.4
1921	12.7	13.2	12.1	12.2	12.7	11.6	18.2	18.0	18.6
1920	14.2	14.7	13.8	13.7	14.2	13.1	20.6	20.4	21.0
1919	14.0	14.6	13.4	13.4	14.1	12.8	20.5	20.3	20.8
1918	19.0	20.9	17.3	18.4	20.2	16.6	28.0	28.9	27.1
1917	15.3	16.5	14.0	14.7	16.0	13.4	23.4	24.1	22.7
1916	15.1	16.2	13.9	14.7	15.8	13.4	22.2	22.6	21.6
1915	14.4	15.4	13.4	14.1	15.1	13.0	23.1	23.5	22.6
1914	14.5	15.6	13.4	14.1	15.2	13.0	22.6	23.3	21.9
1913	15.0	16.1	13.7	14.6	15.8	13.4	22.7	23.3	22.0
1912	14.8	16.0	13.7	14.6	15.7	13.4	23.1	24.0	22.2
1911	15.2	16.2	14.1	14.9	15.9	13.8	23.7	24.4	22.9
1910	15.8	16.9	14.6	15.6	16.7	14.4	24.1	24.8	23.2
1909	15.3	16.3	14.2	15.0	16.1	14.0	24.1	24.8	23.3
1908	15.8	16.8	14.6	15.5	16.6	14.4	24.7	25.3	24.1
1907	17.1	18.4	15.7	16.8	18.2	15.4	26.6	27.5	25.7
1906	16.7	17.9	15.4	16.4	17.6	15.1	26.2	27.0	25.5
1905	16.7	17.8	15.7	16.5	17.6	15.4	28.3	29.7	26.9
1904	17.3	18.4	16.2	17.1	18.1	16.0	29.1	30.7	27.4
1903	16.5	17.4	15.5	16.2	17.2	15.3	27.2	28.5	25.9
1902	16.2	17.2	15.1	16.0	17.0	14.9	25.9	27.5	24.5
1901	17.2	18.2	16.2	17.0	18.0	16.0	26.9	28.4	25.5
1900	17.8	18.6	17.0	17.6	18.4	16.8	27.8	28.7	27.1

TABLE 55.—Death rates by 5-year age groups, color, and sex: United States, 1933-60

[Rates are deaths per 1,000 population in specified group]

Color, sex, and year	Total ¹	Under 1 year	1-4 years	5-9 years	10-14 years	15-19 years	20-24 years	25-29 years	30-34 years	35-39 years	40-44 years	45-49 years	50-54 years	55-59 years ¹	60-64 years ¹	65-69 years ¹	70-74 years	75-79 years	80-84 years	85 years and over
Total:																				
1960	9.5	27.0	1.1	0.5	0.4	0.9	1.2	1.3	1.6	2.3	3.7	5.9	9.4	13.8	21.5	31.4	47.2	72.0	117.2	198.6
1959	9.4	27.5	1.1	0.5	0.5	0.9	1.3	1.3	1.6	2.3	3.6	5.8	9.3	13.9	20.9	31.1	46.1	71.0	114.1	194.2
1958	9.5	28.1	1.1	0.5	0.4	0.9	1.3	1.3	1.6	2.3	3.7	5.9	9.5	14.0	21.3	31.0	47.0	72.0	116.2	198.0
1957	9.6	28.0	1.1	0.5	0.5	1.0	1.3	1.3	1.7	2.4	3.8	6.0	9.6	14.3	21.7	32.6	47.7	73.1	115.9	197.9
1956	9.4	28.2	1.1	0.5	0.5	1.0	1.4	1.3	1.6	2.3	3.8	5.9	9.3	14.2	21.1	31.7	46.7	73.1	115.2	192.3
1955	9.3	28.5	1.1	0.5	0.5	1.0	1.3	1.4	1.6	2.4	3.8	5.9	9.5	14.1	21.0	31.7	47.0	73.7	114.7	189.8
1954	9.2	29.3	1.2	0.5	0.5	1.0	1.3	1.4	1.7	2.4	3.9	6.0	9.7	14.1	21.2	31.4	46.9	72.1	112.3	181.6
1953	9.6	30.8	1.3	0.6	0.5	1.1	1.4	1.5	1.8	2.6	4.1	6.4	10.2	15.0	22.3	32.7	49.0	75.8	118.9	191.9
1952	9.6	32.1	1.4	0.6	0.6	1.1	1.5	1.6	1.9	2.7	4.2	6.5	10.4	15.3	22.5	32.6	49.2	76.4	117.4	190.6
1951	9.7	32.3	1.4	0.6	0.6	1.1	1.5	1.6	1.9	2.7	4.2	6.6	10.6	15.5	22.8	33.0	50.3	78.2	119.1	197.6
1950	9.6	33.0	1.4	0.6	0.6	1.1	1.5	1.6	2.0	2.8	4.4	6.8	10.4	15.5	23.1	33.8	51.5	78.9	120.9	202.0
1949	9.7	35.2	1.5	0.7	0.6	1.1	1.5	1.6	2.0	3.0	4.5	7.0	10.5	15.9	23.3	33.5	51.3	80.6	116.3	203.2
1948	9.9	35.7	1.6	0.7	0.7	1.2	1.7	1.7	2.2	3.2	4.7	7.1	11.1	16.4	23.7	33.8	52.3	82.5	118.8	213.2
1947	10.1	34.5	1.6	0.7	0.7	1.3	1.8	1.9	2.3	3.3	4.9	7.3	11.4	16.8	24.1	34.2	53.5	84.0	121.8	216.9
1946	10.0	46.3	1.8	0.9	0.8	1.4	2.0	2.0	2.5	3.5	4.9	7.3	11.3	16.6	23.6	33.5	52.2	82.3	120.1	210.6
1945	10.6	42.5	2.0	0.9	0.9	1.5	2.4	2.4	2.9	3.9	5.3	7.7	11.7	17.4	24.2	34.8	53.9	84.5	125.7	209.6
1944	10.6	44.2	2.3	1.0	0.9	1.6	2.5	2.4	2.9	3.9	5.4	7.7	11.9	17.5	24.7	35.7	55.9	85.9	133.0	215.3
1943	10.9	44.0	2.6	1.0	0.9	1.6	2.5	2.5	3.0	4.0	5.6	8.2	12.5	18.1	25.6	37.5	58.8	89.9	142.2	230.3
1942	10.3	48.8	2.4	1.0	0.9	1.5	2.3	2.5	3.1	4.1	5.7	8.2	12.2	17.6	25.1	37.0	56.5	84.9	134.3	211.1
1941	10.5	52.6	2.8	1.0	0.9	1.7	2.4	2.6	3.2	4.2	5.9	8.5	12.4	17.9	25.5	37.9	58.2	88.4	139.6	218.7
1940	10.8	54.9	2.9	1.1	1.0	1.7	2.4	2.8	3.4	4.4	6.1	8.7	12.8	18.5	26.7	39.7	61.1	94.8	145.6	235.7
1939	10.6	53.7	3.2	1.1	1.1	1.8	2.5	2.9	3.5	4.5	6.2	8.8	12.9	18.5	26.6	39.1	59.1	94.6	150.0	223.3
1938	10.6	58.0	3.3	1.3	1.1	1.9	2.7	3.1	3.6	4.7	6.5	9.1	13.0	18.4	26.6	39.6	58.2	95.5	143.1	212.6
1937	11.3	61.3	4.2	1.4	1.3	2.2	3.1	3.6	4.2	5.3	7.2	10.0	13.9	19.6	28.4	41.5	59.9	101.3	149.8	227.2
1936	11.6	62.9	4.4	1.5	1.4	2.3	3.3	3.9	4.4	5.6	7.6	10.2	14.2	20.0	29.2	42.7	62.5	105.7	155.1	242.7
1935	10.9	60.9	4.4	1.6	1.4	2.2	3.2	3.8	4.3	5.4	7.2	9.9	13.6	19.3	27.9	40.7	60.3	98.6	143.3	224.6
1934	11.1	66.8	5.1	1.7	1.4	2.2	3.3	3.8	4.4	5.3	7.3	9.9	13.9	19.4	28.7	40.3	62.5	98.6	146.2	224.8
1933	10.7	61.3	4.7	1.6	1.4	2.2	3.3	3.8	4.4	5.3	7.2	9.7	13.4	19.1	28.2	39.8	62.3	95.7	143.6	222.3
Male:																				
1960	11.0	30.6	1.2	0.6	0.5	1.3	1.8	1.7	2.0	2.9	4.6	7.6	12.5	18.5	28.6	41.4	59.5	86.2	133.7	211.9
1959	10.8	31.1	1.2	0.6	0.6	1.3	1.8	1.7	2.1	2.9	4.6	7.5	12.3	18.5	27.9	40.7	57.6	84.0	129.5	205.4
1958	11.0	31.6	1.2	0.6	0.6	1.3	1.9	1.7	2.0	2.9	4.6	7.5	12.4	18.5	28.3	41.4	58.2	85.9	132.0	208.3
1957	11.1	31.6	1.2	0.6	0.6	1.4	1.9	1.7	2.1	2.9	4.8	7.6	12.5	18.9	28.8	42.0	59.0	85.6	131.4	207.3
1956	10.8	32.0	1.2	0.6	0.6	1.4	2.0	1.8	2.1	2.9	4.6	7.6	12.1	18.6	27.8	40.5	57.5	85.3	131.3	200.5
1955	10.8	32.1	1.2	0.6	0.6	1.4	2.0	1.8	2.0	2.9	4.7	7.6	12.3	18.4	27.4	40.2	57.5	85.4	130.3	195.9
1954	10.7	33.1	1.3	0.6	0.6	1.3	2.0	1.8	2.1	2.9	4.7	7.7	12.4	18.3	27.4	39.8	56.7	83.3	127.5	187.4
1953	11.1	34.8	1.4	0.7	0.7	1.5	2.0	1.9	2.2	3.1	5.1	8.1	13.0	19.5	28.8	41.0	58.5	87.1	134.4	193.2
1952	11.1	36.1	1.5	0.7	0.7	1.5	2.1	2.0	2.3	3.2	5.2	8.2	13.2	19.8	28.7	40.7	58.3	87.3	132.5	196.7
1951	11.1	36.7	1.5	0.7	0.7	1.5	2.1	2.0	2.3	3.2	5.2	8.2	13.3	19.9	28.6	41.1	59.7	89.1	132.1	208.2

1950	11.1	37.3	1.5	0.7	0.7	1.4	1.9	2.0	2.4	3.4	5.3	8.4	13.1	19.8	28.9	41.6	60.6	89.6	133.4	216.4
1949	11.1	39.6	1.6	0.8	0.8	1.4	2.0	2.0	2.4	3.5	5.4	8.6	13.3	20.1	29.1	40.8	59.6	91.3	128.1	215.0
1948	11.3	40.2	1.7	0.8	0.8	1.5	2.2	2.1	2.6	3.7	5.7	8.7	14.0	20.7	29.4	40.9	60.4	92.7	129.6	226.4
1947	11.5	38.8	1.8	0.9	0.8	1.6	2.3	2.2	2.7	3.8	5.8	8.8	14.1	21.1	29.7	41.0	61.3	93.9	132.0	229.3
1946	11.3	52.1	2.0	1.0	0.9	1.8	2.5	2.4	2.9	4.0	5.8	8.8	13.9	20.5	28.8	39.7	59.0	91.4	129.9	221.1
1945	12.6	47.6	2.2	1.1	1.0	2.0	3.8	3.3	3.6	4.6	6.3	9.2	14.3	21.4	29.4	41.0	61.0	93.7	136.6	220.7
1944	12.4	49.1	2.5	1.2	1.1	2.0	3.8	3.0	3.4	4.5	6.3	9.2	14.4	21.3	29.5	41.6	62.9	94.8	143.6	225.5
1943	12.4	49.3	2.8	1.2	1.1	2.0	3.4	3.0	3.4	4.6	6.6	9.7	15.0	21.9	30.4	43.5	66.0	99.0	154.6	242.6
1942	11.7	54.4	2.6	1.1	1.0	1.8	2.8	2.9	3.5	4.7	6.6	9.8	14.7	21.3	29.7	43.1	63.3	93.7	148.1	242.1
1941	11.8	58.6	3.0	1.2	1.1	1.9	2.7	3.0	3.6	4.8	6.8	10.0	14.7	21.4	30.2	43.9	65.5	97.2	151.8	231.9
1940	12.0	61.9	3.1	1.2	1.1	1.9	2.7	3.1	3.7	4.9	7.0	10.1	15.1	22.0	31.3	45.5	68.0	103.7	156.6	246.4
1939	11.7	60.3	3.4	1.3	1.2	2.0	2.7	3.1	3.8	5.0	7.0	10.2	15.0	21.6	30.4	44.5	65.0	102.0	161.7	232.6
1938	11.7	65.2	4.1	1.4	1.3	2.1	2.9	3.3	3.9	5.2	7.3	10.5	15.1	21.2	30.5	44.7	63.8	102.8	154.0	222.2
1937	12.5	68.7	4.5	1.6	1.5	2.5	3.4	3.9	4.6	5.9	8.3	11.6	16.2	22.8	32.6	47.0	65.6	109.5	163.3	238.0
1936	12.7	70.7	4.7	1.7	1.6	2.5	3.6	4.1	4.7	6.2	8.7	11.9	16.5	23.2	33.3	48.0	67.9	113.9	167.1	252.7
1935	12.0	68.9	4.7	1.8	1.6	2.4	3.5	4.0	4.6	6.0	8.1	11.3	15.5	22.1	31.6	45.5	65.5	106.6	154.6	234.7
1934	12.1	74.8	5.4	1.8	1.6	2.5	3.6	4.0	4.7	5.9	8.2	11.4	15.9	22.0	32.3	45.0	67.8	108.5	156.3	235.1
1933	11.6	68.3	5.0	1.8	1.6	2.4	3.5	3.9	4.6	5.8	8.0	11.0	15.1	21.5	31.7	43.9	67.6	102.1	153.7	232.7
Female:																				
1980	8.1	23.2	1.0	0.4	0.3	0.5	0.7	0.9	1.2	1.8	2.8	4.2	6.4	9.4	15.0	22.6	36.7	60.7	105.3	190.1
1959	8.0	23.8	1.0	0.4	0.3	0.5	0.7	0.9	1.3	1.8	2.7	4.2	6.4	9.5	14.5	22.7	36.2	60.5	102.9	186.8
1958	8.1	24.5	1.0	0.4	0.3	0.5	0.7	0.9	1.3	1.8	2.8	4.3	6.6	9.7	14.9	23.4	37.3	62.2	104.6	191.0
1957	8.1	24.3	1.0	0.4	0.4	0.6	0.8	0.9	1.3	1.9	2.9	4.4	6.7	10.0	15.2	24.1	37.8	62.9	104.4	191.5
1956	7.9	24.3	1.0	0.4	0.3	0.6	0.7	0.9	1.3	1.8	2.9	4.3	6.5	9.9	14.8	23.7	37.3	63.0	103.2	186.6
1955	7.9	24.7	1.0	0.4	0.3	0.6	0.8	0.9	1.3	1.9	2.9	4.3	6.7	9.8	14.9	23.9	37.7	63.8	102.9	185.5
1954	7.8	25.3	1.1	0.4	0.4	0.6	0.8	0.9	1.3	1.9	3.0	4.5	7.1	9.9	15.2	23.7	38.2	62.7	100.6	177.4
1953	8.1	26.6	1.2	0.5	0.4	0.7	0.8	1.0	1.4	2.1	3.2	4.7	7.5	10.6	16.0	24.9	40.5	66.0	107.1	186.6
1952	8.1	27.9	1.3	0.5	0.4	0.8	0.9	1.1	1.5	2.2	3.3	4.9	7.6	10.8	16.4	25.0	41.0	67.1	105.7	186.1
1951	8.2	27.9	1.3	0.5	0.4	0.7	1.0	1.2	1.6	2.3	3.4	5.0	7.8	11.1	17.0	25.4	41.8	68.8	108.6	190.1
1950	8.2	28.5	1.3	0.5	0.4	0.8	1.0	1.2	1.6	2.3	3.5	5.2	7.7	11.3	17.4	26.4	43.2	69.6	110.7	191.9
1949	8.3	30.6	1.4	0.6	0.5	0.8	1.1	1.3	1.7	2.5	3.6	5.5	7.8	11.6	17.5	26.6	43.6	71.1	106.6	194.4
1948	8.5	31.0	1.5	0.6	0.5	0.9	1.2	1.4	1.8	2.6	3.8	5.5	8.2	12.1	18.0	27.0	44.7	73.5	110.0	203.1
1947	8.7	30.0	1.5	0.6	0.5	1.0	1.4	1.6	2.0	2.8	3.9	5.8	8.6	12.5	18.5	27.7	46.2	75.2	113.2	207.2
1946	8.6	40.1	1.7	0.7	0.6	1.0	1.5	1.7	2.2	3.0	4.0	5.9	8.6	12.6	18.5	27.6	45.8	74.2	112.0	203.0
1945	8.8	37.2	1.9	0.8	0.7	1.1	1.6	1.8	2.4	3.2	4.3	6.1	9.0	13.2	19.0	28.9	47.0	76.3	116.7	201.3
1944	9.0	39.0	2.2	0.8	0.7	1.2	1.7	1.9	2.5	3.3	4.6	6.1	9.4	13.6	19.7	29.9	49.3	77.8	124.3	207.8
1943	9.4	38.5	2.4	0.9	0.7	1.3	1.8	2.1	2.7	3.5	4.7	6.6	9.9	14.2	20.7	31.7	51.8	81.7	131.9	221.2
1942	9.0	42.9	2.3	0.8	0.7	1.3	1.9	2.1	2.6	3.5	4.8	6.5	9.6	13.7	20.3	30.9	49.8	77.0	124.3	202.9
1941	9.2	46.3	2.6	0.9	0.8	1.4	2.0	2.3	2.8	3.6	5.0	6.9	9.9	14.1	20.8	32.0	51.1	80.3	129.2	208.8
1940	9.5	47.7	2.7	0.9	0.9	1.5	2.1	2.5	3.0	3.9	5.2	7.1	10.3	14.8	21.9	33.9	54.3	86.5	136.0	227.6
1939	9.5	46.8	2.9	1.0	0.9	1.6	2.2	2.7	3.2	4.1	5.3	7.4	10.6	15.3	22.6	33.8	53.3	87.7	139.9	216.3
1938	9.6	50.7	3.0	1.0	1.0	1.7	2.4	2.9	3.3	4.2	5.6	7.6	10.8	15.3	22.7	34.4	52.6	88.6	133.7	205.4
1937	10.0	53.6	3.9	1.3	1.1	1.9	2.8	3.3	3.8	4.7	6.2	8.2	11.5	16.1	24.0	35.9	54.3	93.3	138.2	219.0
1936	10.4	54.9	4.1	1.4	1.2	2.1	3.0	3.6	4.0	4.9	6.4	8.4	11.8	16.6	24.9	37.4	57.0	97.9	144.7	235.3

See footnote at end of table

TABLE 55.—Death rates by 5-year age groups, color, and sex: United States, 1933-60—Continued

Color, sex, and year	Total ¹	Under 1 year	1-4 years	5-9 years	10-14 years	15-19 years	20-24 years	25-29 years	30-34 years	35-39 years	40-44 years	45-49 years	50-54 years	55-59 years ¹	60-64 years ¹	65-69 years ¹	70-74 years	75-79 years	80-84 years	85 years and over
Total—																				
Con.																				
1935...	9.9	52.8	4.1	1.5	1.2	2.0	3.0	3.6	4.0	4.8	6.2	8.3	11.5	16.4	24.0	35.8	55.0	90.9	133.3	217.0
1934...	10.0	58.5	4.7	1.5	1.2	2.0	3.0	3.6	4.0	4.8	6.3	8.4	11.8	16.5	24.8	35.6	57.0	90.9	137.3	217.1
1933...	9.7	54.0	4.4	1.5	1.2	2.0	3.1	3.7	4.1	4.9	6.3	8.4	11.6	16.5	24.6	35.5	57.0	89.6	134.7	214.4
White:																				
1960...	9.5	23.6	1.0	0.5	0.4	0.9	1.1	1.1	1.3	2.0	3.3	5.4	8.7	13.0	20.2	30.4	46.5	72.4	118.6	203.5
1959...	9.3	24.0	0.9	0.5	0.4	0.9	1.1	1.1	1.4	2.0	3.2	5.3	8.6	12.9	19.9	30.3	45.5	71.5	115.8	199.3
1958...	9.4	24.5	1.0	0.5	0.4	0.9	1.1	1.1	1.4	2.0	3.3	5.3	8.7	13.0	20.2	30.9	46.4	73.3	117.9	203.3
1957...	9.5	24.6	1.0	0.5	0.4	1.0	1.2	1.1	1.4	2.0	3.3	5.3	8.8	13.3	20.6	31.7	47.1	73.6	117.9	203.1
1956...	9.3	25.0	1.0	0.5	0.4	0.9	1.2	1.1	1.4	2.0	3.3	5.3	8.5	13.2	20.1	31.0	46.3	73.6	117.4	197.8
1955...	9.2	25.3	1.0	0.5	0.4	0.9	1.2	1.2	1.4	2.1	3.3	5.3	8.6	13.1	20.0	31.0	46.5	74.1	117.1	195.3
1954...	9.1	26.1	1.1	0.5	0.5	0.9	1.2	1.2	1.4	2.1	3.4	5.5	8.8	13.2	20.2	30.8	46.5	72.5	114.8	186.2
1953...	9.4	27.5	1.2	0.5	0.5	1.0	1.2	1.2	1.5	2.2	3.6	5.7	9.2	14.0	21.2	32.0	48.5	76.0	121.6	196.3
1952...	9.4	28.6	1.3	0.6	0.5	1.0	1.3	1.3	1.6	2.3	3.7	5.9	9.3	14.3	21.4	32.0	48.8	76.6	120.2	194.8
1951...	9.5	29.3	1.2	0.6	0.5	1.0	1.3	1.3	1.6	2.4	3.8	5.9	9.4	14.4	21.7	32.4	49.9	78.3	122.0	202.2
1950...	9.5	29.9	1.2	0.6	0.5	1.0	1.3	1.3	1.6	2.4	3.8	6.1	9.3	14.5	22.1	32.7	51.1	79.2	122.7	206.8
1949...	9.5	32.2	1.4	0.6	0.6	1.0	1.3	1.4	1.7	2.5	3.9	6.2	9.5	14.9	22.5	32.5	51.0	80.9	118.8	203.7
1948...	9.7	33.0	1.5	0.7	0.6	1.0	1.4	1.4	1.8	2.7	4.1	6.2	10.0	15.4	22.8	32.9	52.1	83.0	121.5	219.3
1947...	9.9	31.9	1.5	0.7	0.6	1.1	1.5	1.6	2.0	2.8	4.2	6.5	10.3	15.9	23.3	33.5	53.5	84.8	124.6	223.2
1946...	9.8	43.6	1.7	0.8	0.7	1.2	1.7	1.7	2.1	3.0	4.2	6.5	10.3	15.7	22.9	33.0	52.2	83.4	123.1	218.0
1945...	10.4	39.3	1.9	0.9	0.8	1.3	2.0	2.0	2.4	3.3	4.6	6.8	10.6	16.4	23.5	34.3	53.9	85.4	128.8	215.7
1944...	10.4	40.7	2.1	0.9	0.8	1.4	2.2	2.0	2.4	3.3	4.6	6.8	10.8	16.6	23.9	35.0	55.9	86.6	136.3	220.6
1943...	10.7	40.5	2.3	1.0	0.8	1.4	2.2	2.1	2.5	3.4	4.8	7.3	11.3	17.1	24.8	36.7	58.7	90.6	145.3	236.8
1942...	10.1	45.2	2.2	0.9	0.8	1.3	1.9	2.1	2.5	3.4	4.8	7.3	11.1	16.6	24.3	36.1	56.4	85.7	137.1	216.3
1941...	10.2	47.6	2.5	1.0	0.9	1.4	1.9	2.2	2.6	3.5	5.0	7.5	11.2	16.8	24.7	37.0	58.1	83.8	141.9	223.5
1940...	10.4	50.3	2.6	1.0	0.9	1.4	2.0	2.2	2.8	3.6	5.2	7.7	11.5	17.3	25.8	38.7	60.8	95.2	147.4	242.0
1939...	10.3	49.2	2.9	1.1	1.0	1.5	2.0	2.3	2.9	3.8	5.3	7.9	11.7	17.4	25.6	38.7	59.0	95.1	153.3	231.2
1938...	10.3	53.4	3.5	1.2	1.0	1.6	2.2	2.5	3.0	3.9	5.5	8.1	11.7	17.2	25.7	39.1	57.9	96.2	146.0	219.1
1937...	10.8	56.4	3.8	1.4	1.2	1.9	2.5	2.9	3.5	4.4	6.2	8.9	12.6	18.4	27.3	40.9	59.5	102.0	152.7	233.8
36...	11.1	53.0	4.1	1.5	1.3	2.0	2.7	3.1	3.6	4.6	6.5	9.1	12.9	18.8	28.0	42.1	62.0	106.6	157.5	249.0
1935...	10.6	56.5	4.1	1.6	1.3	1.9	2.7	3.1	3.6	4.5	6.2	8.9	12.4	18.2	26.8	40.3	60.1	99.5	145.6	230.2
1934...	10.6	61.6	4.7	1.6	1.3	1.9	2.7	3.1	3.6	4.5	6.3	8.9	12.6	18.3	27.6	39.8	62.2	99.5	143.2	230.5
1933...	10.3	56.8	4.4	1.6	1.3	1.9	2.7	3.1	3.6	4.5	6.3	8.8	12.2	18.0	27.2	39.2	62.2	96.6	145.7	228.2
White male:																				
1960...	11.0	26.9	1.0	0.5	0.5	1.3	1.7	1.5	1.7	2.5	4.2	7.1	11.8	17.8	27.5	40.5	59.1	87.0	135.4	217.5
1959...	10.8	27.4	1.0	0.5	0.6	1.3	1.7	1.5	1.8	2.5	4.1	7.0	11.6	17.7	27.0	39.9	57.2	84.9	131.6	210.9
1958...	10.9	27.7	1.1	0.5	0.5	1.2	1.7	1.5	1.7	2.6	4.2	6.9	11.7	17.7	27.3	40.5	57.8	86.8	134.0	213.5
1957...	11.0	28.0	1.1	0.6	0.6	1.4	1.8	1.5	1.8	2.6	4.3	7.0	11.8	18.0	27.7	41.3	58.6	86.4	133.9	211.6
1956...	10.8	28.5	1.1	0.5	0.6	1.3	1.9	1.5	1.8	2.5	4.2	7.0	11.4	17.8	26.8	40.0	57.3	86.3	133.8	205.1

1955	10.7	28.8	1.1	0.6	0.6	1.3	1.8	1.6	1.8	2.6	4.2	7.0	11.5	17.6	26.5	39.4	57.2	86.5	132.9	200.6
1954	10.6	29.7	1.1	0.6	0.6	1.3	1.8	1.6	1.8	2.6	4.2	7.1	11.6	17.5	28.5	39.4	57.2	86.5	132.9	200.6
1953	11.0	31.4	1.3	0.6	0.6	1.4	1.9	1.6	1.9	2.7	4.6	7.5	12.0	18.6	27.7	40.5	58.0	84.0	130.4	190.8
1952	11.0	32.3	1.4	0.7	0.7	1.4	1.9	1.7	2.0	2.8	4.7	7.6	12.2	18.8	27.7	40.3	58.0	84.0	130.4	190.8
1951	11.0	33.3	1.3	0.7	0.7	1.4	1.8	1.7	2.0	2.9	4.8	7.6	12.3	18.9	27.6	40.6	59.5	87.7	135.1	199.9
1950	10.9	34.0	1.4	0.7	0.7	1.3	1.7	1.7	2.0	2.9	4.8	7.7	12.1	18.8	28.1	40.7	60.4	90.1	135.2	221.2
1949	11.0	36.4	1.5	0.8	0.7	1.3	1.8	1.7	2.0	3.1	4.8	7.8	12.3	19.2	28.5	40.0	59.6	91.7	131.2	220.1
1948	11.2	37.2	1.6	0.8	0.8	1.4	1.9	1.8	2.2	3.2	5.0	7.9	12.9	19.7	28.7	40.3	60.4	93.1	132.7	232.0
1947	11.4	36.1	1.6	0.8	0.8	1.4	2.0	1.9	2.3	3.4	5.2	8.0	13.1	20.3	29.2	40.6	61.3	94.9	135.2	234.6
1946	11.2	49.4	1.8	1.0	0.9	1.6	2.2	2.0	2.5	3.5	5.2	8.0	13.0	19.7	28.3	39.4	59.2	92.6	133.2	227.5
1945	12.5	44.1	2.0	1.1	1.0	1.8	3.5	2.9	3.1	4.1	5.6	8.4	13.3	20.6	28.9	40.6	61.2	94.7	139.7	225.5
1944	12.2	45.6	2.3	1.1	1.0	1.9	3.5	2.6	2.9	3.9	5.5	8.4	13.3	20.5	29.0	41.2	62.9	95.7	147.2	229.0
1943	12.2	45.5	2.5	1.1	1.0	1.8	3.1	2.6	2.9	4.0	5.8	8.8	13.9	21.0	29.9	42.9	66.0	99.7	157.8	247.4
1942	11.4	50.6	2.4	1.1	1.0	1.6	2.4	2.5	3.0	4.0	5.8	8.9	13.6	20.5	29.1	42.4	63.2	94.5	148.5	225.6
1941	11.4	53.3	2.7	1.1	1.0	1.7	2.3	2.5	3.0	4.1	5.9	9.0	13.6	20.5	29.5	43.0	65.5	97.6	153.8	235.1
1940	11.6	56.7	2.8	1.2	1.1	1.7	2.3	2.5	3.1	4.1	6.1	9.2	13.9	20.9	30.6	44.6	67.8	104.0	158.1	251.4
1939	11.3	55.3	3.1	1.2	1.2	1.8	2.3	2.6	3.1	4.2	6.1	9.3	13.8	20.5	29.6	44.2	65.0	102.5	164.5	239.6
1938	11.3	60.1	3.7	1.4	1.2	1.9	2.4	2.7	3.3	4.4	6.4	9.5	13.8	20.1	29.7	44.3	63.6	103.5	156.5	227.5
1937	12.0	63.4	4.1	1.5	1.4	2.2	2.9	3.2	3.8	5.0	7.2	10.5	14.9	21.7	31.7	46.4	65.1	110.2	165.6	243.5
1936	12.3	65.3	4.4	1.7	1.5	2.3	3.0	3.3	3.9	5.2	7.5	10.8	15.2	22.1	32.2	47.3	67.5	114.6	169.1	257.3
1935	11.6	64.0	4.4	1.7	1.5	2.2	3.0	3.3	3.9	5.0	7.2	10.3	14.3	21.2	30.6	45.3	65.4	107.4	156.3	239.3
1934	11.7	69.2	5.0	1.8	1.5	2.2	3.0	3.3	3.9	5.0	7.2	10.4	14.6	21.1	31.4	44.6	67.7	107.4	157.8	239.4
1933	11.2	63.5	4.7	1.7	1.5	2.1	2.9	3.3	3.9	4.9	7.1	10.1	14.0	20.5	30.8	43.5	67.6	102.9	155.4	237.1
White female:																				
1960	8.0	20.1	0.9	0.4	0.3	0.5	0.6	0.7	1.0	1.5	2.4	3.7	5.6	8.3	13.6	21.5	35.8	60.8	106.5	194.8
1959	7.9	20.5	0.8	0.4	0.3	0.5	0.6	0.7	1.0	1.5	2.3	3.6	5.6	8.4	13.4	21.7	35.5	60.8	104.4	191.8
1958	8.0	21.2	0.9	0.4	0.3	0.5	0.6	0.7	1.0	1.5	2.3	3.7	5.7	8.5	13.7	22.3	36.6	62.5	106.1	196.5
1957	8.0	21.1	0.9	0.4	0.3	0.6	0.6	0.8	1.1	1.5	2.4	3.7	5.8	8.8	14.0	23.0	37.1	63.1	106.1	197.3
1956	7.8	21.4	0.9	0.4	0.3	0.5	0.6	0.7	1.0	1.5	2.4	3.7	5.6	8.7	13.7	22.8	36.7	63.2	105.3	192.7
1955	7.8	21.7	0.9	0.4	0.3	0.5	0.6	0.7	1.0	1.5	2.5	3.7	5.8	8.8	13.9	23.0	37.2	64.0	105.3	191.6
1954	7.6	22.4	1.0	0.4	0.3	0.5	0.6	0.8	1.0	1.9	2.5	3.8	6.1	8.9	14.1	22.9	37.7	62.9	103.1	182.8
1953	8.0	23.4	1.1	0.4	0.4	0.6	0.6	0.8	1.1	1.7	2.6	4.0	6.3	9.6	14.8	24.1	39.9	66.0	109.9	191.9
1952	8.0	24.7	1.1	0.5	0.4	0.7	0.7	0.9	1.2	1.8	2.7	4.2	6.4	9.8	15.3	24.2	40.5	67.2	108.6	191.1
1951	8.0	25.1	1.1	0.5	0.4	0.6	0.8	0.9	1.3	1.8	2.8	4.3	6.7	10.0	15.8	24.6	41.2	68.7	111.5	195.2
1950	8.0	25.7	1.1	0.5	0.4	0.6	0.8	1.0	1.3	1.9	2.9	4.4	6.6	10.2	16.2	25.2	42.6	69.9	112.5	196.8
1949	8.1	27.8	1.2	0.5	0.5	0.7	0.8	1.0	1.4	2.0	2.9	4.5	6.8	10.6	16.4	25.5	43.2	71.4	108.9	200.7
1948	8.3	28.5	1.3	0.5	0.5	0.7	0.9	1.1	1.4	2.1	3.1	4.6	7.1	11.1	16.9	25.9	44.5	74.0	112.4	210.3
1947	8.5	27.5	1.3	0.6	0.5	0.8	1.0	1.2	1.6	2.3	3.3	4.9	7.5	11.5	17.4	26.8	46.1	76.0	115.9	215.0
1946	8.5	37.6	1.5	0.7	0.6	0.8	1.2	1.4	1.8	2.5	3.8	5.0	7.6	11.7	17.6	26.9	45.7	75.2	114.9	211.0
1945	8.6	34.3	1.7	0.7	0.6	0.9	1.3	1.5	1.9	2.7	3.5	5.3	8.0	12.2	18.1	28.2	47.0	77.1	119.8	208.5
1944	8.8	35.6	1.9	0.8	0.6	0.9	1.3	1.5	2.0	2.7	3.7	5.3	8.2	12.5	18.7	29.1	49.2	78.5	127.2	214.3
1943	9.2	35.2	2.1	0.8	0.7	1.0	1.4	1.7	2.1	2.8	3.8	5.7	8.7	13.1	19.6	30.8	51.8	82.3	134.8	228.8
1942	8.7	39.5	2.0	0.7	0.6	1.0	1.4	1.7	2.1	2.8	3.8	5.7	8.5	12.6	19.3	30.0	49.8	77.6	127.4	209.2
1941	8.9	41.7	2.3	0.8	0.7	1.1	1.5	1.8	2.3	2.8	4.1	5.9	8.6	13.0	19.8	31.1	50.9	80.8	131.8	214.7

See footnote at end of table.

TABLE 55.—Death rates by 5-year age groups, color, sex: United States, 1933-60—Continued

Color, sex, and year	Total †	Under 1 year	1-4 years	5-9 years	10-14 years	15-19 years	20-24 years	25-29 years	30-34 years	35-39 years	40-44 years	45-49 years	50-54 years	55-59 years †	60-64 years †	65-69 years †	70-74 years	75-79 years	80-84 years	85 years and over
White female—																				
Con.																				
1940...	9.2	43.6	2.4	0.9	0.8	1.2	1.6	1.0	2.4	3.1	4.3	6.1	9.0	13.5	20.8	32.9	54.0	87.1	138.1	235.0
1939...	9.2	42.9	2.6	0.9	0.8	1.2	1.7	2.1	2.6	3.3	4.4	6.4	9.4	14.0	21.4	33.2	53.1	85.3	143.6	224.9
1938...	9.2	46.5	3.3	1.1	0.9	1.3	1.9	2.3	2.7	3.4	4.7	6.6	9.4	14.0	21.5	33.8	52.2	89.3	136.9	212.8
1937...	9.6	49.1	3.6	1.2	1.0	1.5	2.2	2.7	3.1	3.8	5.2	7.1	10.1	14.8	22.7	35.4	53.9	94.3	141.5	226.5
1936...	9.9	50.5	3.8	1.3	1.1	1.7	2.4	3.0	3.3	4.0	5.4	7.4	10.4	15.3	23.6	36.8	56.6	98.8	147.4	242.8
1935...	9.5	48.8	3.8	1.4	1.1	1.6	2.4	2.9	3.3	4.0	5.3	7.3	10.2	15.1	22.9	35.3	54.8	91.8	136.3	223.4
1934...	9.6	53.8	4.4	1.4	1.1	1.6	2.5	3.0	3.3	4.0	5.4	7.3	10.4	15.3	23.7	34.9	56.7	91.9	139.8	223.8
1933...	9.3	49.9	4.1	1.4	1.1	1.7	2.5	3.0	3.4	4.1	5.4	7.3	10.2	15.3	23.4	34.7	56.8	90.4	137.2	221.5
Nonwhite:																				
1960...	10.1	46.3	1.9	0.7	0.6	1.2	2.0	2.7	3.6	5.2	7.6	10.8	16.6	22.2	35.2	42.5	55.8	67.1	96.5	139.1
1959...	9.9	47.4	1.9	0.7	0.6	1.3	2.1	2.7	3.8	5.1	7.6	10.9	16.2	23.2	32.5	41.1	53.6	64.5	89.2	131.8
1958...	10.3	49.8	2.0	0.7	0.6	1.2	2.1	2.8	3.9	5.1	7.6	11.3	17.1	23.9	34.2	42.9	55.2	66.5	91.7	134.0
1957...	10.5	48.1	2.0	0.7	0.7	1.4	2.3	3.0	4.0	5.4	7.8	12.0	17.3	25.0	35.9	42.8	55.0	67.1	87.3	132.5
1956...	10.1	47.6	1.9	0.7	0.6	1.3	2.3	3.0	3.8	5.2	7.7	11.8	16.5	25.0	34.3	39.6	53.2	65.9	84.7	126.0
1955...	10.0	48.0	2.0	0.7	0.6	1.3	2.3	3.0	3.7	5.2	7.8	11.8	17.3	24.0	33.7	39.4	52.4	66.7	82.5	122.7
1954...	10.1	49.4	2.0	0.7	0.6	1.5	2.3	3.1	3.9	5.2	8.1	11.9	18.7	23.7	34.4	37.9	52.0	66.9	78.3	121.8
1953...	10.8	51.9	2.2	0.8	0.7	1.7	2.6	3.3	4.3	5.8	8.3	12.6	20.3	26.2	36.9	40.1	55.6	72.0	83.6	137.8
1952...	11.0	55.2	2.5	0.8	0.8	1.8	2.9	3.6	4.7	6.2	9.2	12.9	20.7	27.5	37.1	39.8	55.5	74.1	80.5	138.5
1951...	11.1	52.1	2.5	0.9	0.8	1.8	3.0	3.8	4.6	6.3	9.6	12.8	21.6	28.3	37.8	40.1	56.2	76.8	80.4	141.8
1950...	11.2	53.7	2.5	0.9	0.8	2.0	3.1	3.8	5.1	6.6	9.8	13.5	21.4	27.7	35.8	48.3	57.7	73.9	93.3	144.7
1949...	11.2	55.9	2.5	0.9	0.9	2.1	3.3	4.0	5.1	6.8	10.1	15.1	20.8	27.5	34.6	46.7	55.2	76.1	81.9	139.0
1948...	11.4	56.1	2.6	0.9	1.0	2.2	3.7	4.2	5.4	7.2	10.6	15.2	22.3	28.0	35.0	45.3	55.4	75.5	81.4	141.8
1947...	11.4	56.4	2.6	1.0	1.1	2.4	4.2	4.6	5.7	7.3	10.6	15.4	22.6	27.6	33.9	43.2	53.7	71.4	83.0	139.5
1946...	11.1	66.0	2.9	1.1	1.1	2.5	4.4	4.7	6.2	7.7	10.9	15.6	21.7	26.9	32.2	40.2	51.8	66.7	76.4	133.1
1945...	11.9	65.7	3.3	1.2	1.2	2.9	5.1	5.4	7.2	8.4	12.1	15.9	22.9	28.2	32.9	42.2	53.3	70.8	80.7	140.7
1944...	12.4	70.8	3.9	1.3	1.3	3.1	5.2	5.4	7.4	8.4	13.0	16.0	24.1	28.6	34.4	44.6	56.5	73.8	84.8	155.9
1943...	12.8	72.5	4.2	1.3	1.4	3.5	5.3	5.6	7.6	9.0	13.4	16.9	25.2	30.4	35.9	47.7	59.2	79.0	94.5	159.9
1942...	12.7	75.4	4.1	1.4	1.4	3.5	5.3	6.1	8.0	9.4	13.7	17.6	25.0	29.5	35.2	48.3	57.7	73.9	89.9	155.3
1941...	13.5	89.1	5.0	1.5	1.6	3.9	5.9	6.7	8.5	9.9	14.4	18.5	26.2	30.8	36.8	51.0	59.9	82.0	101.4	169.0
1940...	13.8	89.2	4.8	1.5	1.6	4.0	6.1	7.2	8.8	10.5	14.8	19.1	27.6	32.6	38.7	53.3	64.6	87.5	113.4	176.7
1939...	13.5	86.5	5.3	1.5	1.7	4.1	6.2	7.5	9.0	10.9	14.5	18.7	27.0	33.8	40.9	44.2	61.0	85.2	100.5	152.9
1938...	14.0	92.1	6.3	1.7	1.9	4.5	6.8	8.2	9.3	11.6	15.5	19.4	27.7	34.0	40.4	45.7	63.2	83.4	99.6	154.4
1937...	14.9	97.1	6.6	1.8	2.0	4.8	7.6	8.9	10.6	12.8	17.4	20.8	28.6	35.2	43.2	49.0	66.6	87.7	107.6	168.4
1936...	15.4	98.3	6.6	1.9	2.2	5.1	8.1	9.6	11.2	13.8	17.9	21.3	29.0	36.2	45.7	51.1	69.5	90.2	120.2	186.7
1935...	14.3	92.9	6.7	2.0	2.2	4.7	7.5	8.9	10.6	12.9	16.5	19.8	27.2	33.6	42.6	46.4	63.0	83.2	108.2	174.2
1934...	14.8	103.9	8.1	2.1	2.2	4.8	7.8	9.0	11.2	12.5	16.8	20.2	28.1	33.7	43.1	48.3	65.1	83.0	116.9	174.7
1933...	14.1	93.5	7.0	2.1	2.3	4.9	7.6	8.8	10.9	12.1	16.1	19.3	26.5	33.4	42.0	48.6	63.8	81.0	112.4	169.7

Nonwhite male:																				
1960	11.5	51.9	2.1	0.7	0.8	1.7	2.7	3.4	4.3	6.0	8.8	12.4	19.2	25.0	40.5	51.0	64.9	76.3	110.2	152.4
1959	11.3	52.6	2.1	0.8	0.8	1.7	2.8	3.6	4.5	5.9	8.7	12.6	18.5	26.1	37.7	49.3	62.3	73.1	101.0	144.4
1958	11.6	55.6	2.0	0.7	0.7	1.6	2.9	3.5	4.6	5.6	8.5	12.8	19.0	26.7	39.4	51.3	63.4	75.3	104.0	156.1
1957	11.9	53.4	2.1	0.8	0.9	1.7	3.1	3.9	4.7	5.9	8.8	13.5	19.1	27.8	42.2	50.3	63.7	74.9	98.5	155.0
1956	11.4	53.7	2.1	0.8	0.8	1.7	3.2	3.8	4.5	5.7	8.5	13.0	18.2	27.5	39.8	46.3	60.5	72.3	99.1	144.5
1955	11.3	53.5	2.1	0.8	0.8	1.7	3.2	3.8	4.3	5.7	8.8	13.1	18.9	26.9	38.7	45.8	60.9	71.7	97.0	137.7
1954	11.4	55.0	2.2	0.8	0.8	1.9	3.2	4.0	4.5	5.7	8.9	13.0	20.4	27.0	39.5	43.9	60.2	74.2	90.9	143.8
1953	12.3	57.1	2.4	0.9	0.9	2.0	3.6	4.2	5.0	6.4	9.8	13.9	22.5	29.7	42.6	46.8	63.3	77.5	98.9	158.6
1952	12.5	62.1	2.7	1.0	0.9	2.2	3.7	4.4	5.3	6.8	10.2	14.2	22.6	31.1	42.1	46.0	62.6	81.0	98.6	156.6
1951	12.5	58.9	2.7	1.0	1.0	2.1	3.7	4.4	5.2	6.9	10.2	13.8	23.6	31.5	41.9	46.9	62.6	83.4	94.1	161.4
1950	12.5	59.9	2.7	1.0	1.0	2.2	3.7	4.3	5.7	7.0	10.4	14.6	23.4	31.4	39.2	54.1	63.7	82.9	106.0	160.2
1949	12.5	62.2	2.7	1.0	1.1	2.3	3.8	4.4	5.6	7.4	10.6	16.1	23.0	30.8	37.3	51.4	60.3	83.6	91.1	155.7
1948	12.7	62.4	2.7	1.0	1.0	2.4	4.2	4.7	5.8	7.9	11.4	16.5	24.8	31.7	38.0	49.1	61.6	84.2	89.2	161.6
1947	12.5	62.5	2.7	1.1	1.2	2.6	4.6	4.8	6.0	7.8	11.3	16.4	24.8	30.2	35.8	46.3	60.1	79.4	90.0	166.2
1946	12.2	78.2	3.1	1.2	1.3	2.6	4.7	5.0	6.6	8.3	11.3	16.8	24.1	28.4	34.0	43.2	57.2	74.5	81.5	157.6
1945	13.5	73.8	3.5	1.3	1.3	3.1	6.1	6.4	8.1	9.1	12.7	17.4	25.0	30.2	34.9	45.8	59.4	79.8	88.9	165.1
1944	13.8	77.2	4.1	1.4	1.5	3.3	5.8	5.9	8.0	9.0	13.5	17.6	26.1	30.6	36.1	47.7	62.5	82.3	92.6	183.1
1943	14.0	80.3	4.5	1.4	1.5	3.7	5.6	6.0	8.0	9.7	14.0	18.6	28.8	32.0	37.5	50.8	65.7	87.4	106.1	186.8
1942	14.0	83.3	4.4	1.5	1.6	3.4	5.9	6.8	8.9	10.4	14.2	19.6	26.8	31.3	36.9	51.6	64.0	81.1	107.6	181.9
1941	14.8	98.7	5.2	1.5	1.7	3.7	6.3	7.4	9.3	10.6	15.2	20.3	27.6	32.6	38.8	55.8	65.5	91.8	118.7	197.1
1940	15.1	101.2	5.3	1.6	1.7	3.7	6.5	7.7	9.4	11.2	15.4	20.5	29.4	34.3	40.8	58.0	70.2	98.5	130.8	199.7
1939	14.7	98.6	5.7	1.7	1.9	3.8	6.3	7.9	9.7	11.7	15.4	20.1	28.2	34.8	41.3	47.8	65.2	93.2	119.9	169.8
1938	15.2	104.0	6.7	1.8	2.0	4.3	7.0	8.7	9.9	12.4	16.6	20.9	28.8	34.7	40.9	50.0	67.8	89.9	115.4	174.0
1937	16.4	109.0	7.1	1.9	2.0	4.7	8.0	9.7	11.5	13.9	19.1	23.1	29.8	36.6	44.1	54.2	72.3	98.9	128.4	188.6
1936	16.9	110.8	7.1	2.0	2.4	4.9	8.4	10.4	12.3	15.3	20.0	23.9	30.4	37.0	47.1	55.7	74.1	100.5	137.3	211.1
1935	15.6	104.8	7.1	2.1	2.3	4.6	7.8	9.6	11.3	14.5	17.9	21.5	28.0	33.6	43.8	49.3	67.2	92.2	129.3	192.8
1934	16.0	116.5	8.8	2.2	2.3	4.7	8.2	9.7	11.9	13.8	18.1	21.8	28.7	33.6	44.2	51.2	70.2	91.5	134.1	196.8
1933	15.1	103.9	7.4	2.1	2.4	4.8	8.0	9.2	11.5	13.4	17.3	20.3	26.3	33.2	42.4	49.9	66.9	87.8	127.9	193.3
Nonwhite female:																				
1960	8.7	40.7	1.7	0.6	0.4	0.8	1.4	2.1	3.1	4.5	6.6	9.2	14.2	19.5	30.2	34.7	47.4	58.8	84.8	128.7
1959	8.6	42.2	1.7	0.6	0.5	0.9	1.5	2.0	3.1	4.4	6.6	9.3	14.1	20.3	27.6	33.7	45.6	56.7	79.3	132.3
1958	9.0	44.1	1.9	0.6	0.4	0.8	1.4	2.2	3.3	4.6	6.7	9.9	15.3	21.2	29.4	35.3	47.5	58.3	81.3	121.7
1957	9.1	42.9	1.8	0.6	0.5	1.0	1.6	2.3	3.3	4.9	6.9	10.6	15.5	22.3	29.9	36.1	47.0	59.6	77.6	120.3
1956	8.8	41.5	1.8	0.6	0.5	0.9	1.5	2.3	3.2	4.8	7.0	10.6	14.8	22.5	29.1	33.2	46.3	59.5	72.5	113.3
1955	8.8	42.8	1.9	0.6	0.5	0.9	1.6	2.3	3.2	4.8	6.9	10.5	15.7	21.0	28.7	33.5	44.7	61.6	68.9	112.1
1954	8.8	43.8	1.9	0.6	0.5	1.1	1.7	2.4	3.4	4.8	7.4	10.7	17.0	20.4	29.4	32.4	44.5	59.5	66.3	110.5
1953	9.4	46.8	2.0	0.7	0.5	1.3	1.9	2.6	3.7	5.2	7.9	11.4	18.1	22.6	31.3	33.9	48.0	66.4	69.4	123.7
1952	9.6	48.4	2.3	0.7	0.6	1.4	2.2	2.9	4.2	5.6	8.4	11.7	18.8	23.8	32.0	34.0	48.7	66.0	65.6	126.0
1951	9.8	45.4	2.3	0.8	0.6	1.5	2.4	3.2	4.1	5.7	9.0	11.8	19.6	24.9	33.5	33.9	50.0	70.0	68.7	128.5

See footnote at end of table.

TABLE 55.—Death rates by 5-year age groups, color, and sex: United States, 1933-60—Continued

Color, sex, and year	Total ¹	Under 1 year	1-4 years	5-9 years	10-14 years	15-19 years	20-24 years	25-29 years	30-34 years	35-39 years	40-44 years	45-49 years	50-54 years	55-59 years ¹	60-64 years ¹	65-69 years ¹	70-74 years	75-79 years	80-84 years	85 years and over
Nonwhite female— Con.																				
1950....	9.9	47.5	2.3	0.8	0.7	1.3	2.5	3.3	4.6	6.1	9.2	12.5	19.4	24.0	32.4	42.4	51.6	64.3	81.7	133.7
1949....	10.0	49.2	2.3	0.8	0.7	1.3	2.9	3.6	4.6	6.3	9.6	14.0	18.6	24.0	31.8	41.9	50.1	63.2	73.5	127.0
1948....	10.1	49.6	2.4	0.9	0.9	2.1	3.3	3.8	5.0	6.7	9.8	14.0	19.6	24.3	31.8	41.1	49.0	65.3	72.0	127.8
1947....	10.3	50.5	2.4	0.9	1.0	2.3	3.9	4.4	5.4	6.9	9.8	14.5	20.4	24.7	31.8	39.7	47.5	63.3	74.3	121.7
1946....	10.0	53.9	2.6	1.0	1.0	2.4	4.1	4.4	5.8	7.2	10.4	14.5	19.2	24.1	30.2	37.3	46.2	58.8	71.6	117.0
1945....	10.5	53.1	3.0	1.1	1.1	2.7	4.4	4.7	6.4	7.8	11.5	14.4	20.8	26.0	30.8	38.3	47.0	63.1	72.9	124.1
1944....	11.1	64.7	3.7	1.2	1.2	3.0	4.7	5.0	7.0	8.0	12.4	14.5	22.0	26.4	32.7	41.1	49.6	65.4	74.9	137.7
1943....	11.6	64.6	3.9	1.2	1.3	3.3	5.0	5.3	7.1	8.4	13.0	15.2	23.6	28.7	34.2	44.3	52.3	70.7	84.2	142.0
1942....	11.4	67.9	3.8	1.2	1.2	3.5	5.2	5.6	7.3	8.4	13.2	15.5	22.9	27.6	33.2	44.6	50.4	66.6	77.8	136.7
1941....	12.2	79.4	4.8	1.4	1.4	4.0	5.6	6.1	7.8	9.3	13.7	16.6	24.7	29.0	34.6	45.7	53.8	72.2	86.3	149.3
1940....	12.6	77.4	4.4	1.3	1.5	4.3	5.8	6.7	8.2	9.8	14.2	17.6	25.6	30.7	36.4	48.0	58.7	76.8	98.2	159.7
1939....	12.4	74.8	4.9	1.4	1.6	4.4	6.1	7.1	8.4	10.1	13.6	17.3	25.7	32.5	40.4	49.3	56.3	77.0	84.3	140.5
1938....	12.9	80.5	5.8	1.7	1.8	4.8	6.7	7.7	8.8	10.9	14.4	17.9	26.4	33.2	39.7	41.1	58.2	76.9	86.4	140.0
1937....	13.4	85.6	6.1	1.7	2.0	4.9	7.2	8.2	9.8	11.8	15.6	18.5	27.3	33.5	42.3	43.4	60.3	76.4	90.1	153.4
1936....	13.9	86.1	6.1	1.7	2.1	5.2	7.7	8.8	10.2	12.3	15.8	18.7	27.4	35.3	44.1	45.9	64.5	79.8	105.7	168.6
1935....	13.0	81.2	6.3	1.8	2.1	4.8	7.2	8.3	9.9	11.3	15.1	18.0	26.4	33.6	41.2	43.1	58.3	74.2	90.3	150.4
1934....	13.5	91.6	7.4	2.0	2.2	5.0	7.5	8.3	10.5	11.3	15.4	18.5	27.3	33.9	41.7	45.0	61.7	74.5	102.2	158.2
1933....	13.1	83.3	6.6	2.0	2.2	5.1	7.3	8.4	10.4	10.9	15.0	18.4	26.8	33.5	41.4	47.2	60.4	74.1	99.1	152.0

¹ See text for effect of age bias adjustment in the nonwhite population.

TABLE 56.—*Death rates by age, color, and sex: Death-registration States, 1900-1932, and United States, 1933-60*

[Rates are deaths per 1,000 population in specified group]

Year	Total	Under 1 year	1-4 years	5-14 years	15-24 years	25-34 years	35-44 years	45-54 years	55-64 years ¹	65-74 years ¹	75-84 years	85 years and over
TOTAL												
United States:												
1900.....	9.5	27.0	1.1	0.5	1.1	1.5	3.0	7.6	17.4	38.2	87.5	198.6
1909.....	9.4	27.5	1.1	0.5	1.1	1.5	2.9	7.4	17.1	37.6	85.8	194.2
1953.....	9.5	28.1	1.1	0.5	1.1	1.5	3.0	7.5	17.4	38.4	87.9	198.0
1957.....	9.6	28.0	1.1	0.5	1.2	1.5	3.1	7.6	17.8	39.0	88.1	197.9
1956.....	9.4	28.2	1.1	0.5	1.2	1.5	3.0	7.5	17.4	38.1	87.9	192.3
1955.....	9.3	28.5	1.1	0.5	1.2	1.5	3.1	7.6	17.3	38.1	87.9	189.8
1954.....	9.2	29.3	1.2	0.5	1.1	1.5	3.1	7.8	17.4	37.9	86.0	181.6
1953.....	9.6	30.8	1.3	0.5	1.2	1.6	3.3	8.2	18.4	39.4	90.6	191.9
1952.....	9.6	32.1	1.4	0.6	1.3	1.7	3.4	8.3	18.6	39.4	90.5	190.6
1951.....	9.7	32.3	1.4	0.6	1.3	1.8	3.5	8.5	18.8	40.1	92.4	197.6
1950.....	9.6	33.0	1.4	0.6	1.3	1.8	3.6	8.5	19.0	41.0	93.3	202.0
1940.....	9.7	35.2	1.5	0.7	1.3	1.8	3.7	8.7	19.3	40.8	93.0	203.2
1948.....	9.9	35.7	1.6	0.7	1.4	2.0	3.9	9.0	19.7	41.4	95.1	213.2
1947.....	10.1	34.5	1.6	0.7	1.5	2.1	4.1	9.2	20.1	42.1	97.0	216.9
1946.....	10.0	46.3	1.8	0.8	1.7	2.3	4.2	9.2	19.8	41.2	95.1	210.6
1945.....	10.6	42.5	2.0	0.9	1.9	2.7	4.6	9.6	20.5	42.6	98.4	209.6
1944.....	10.6	44.2	2.3	0.9	2.0	2.7	4.6	9.7	20.8	43.9	101.7	213.3
1943.....	10.9	44.0	2.6	1.0	2.1	2.7	4.8	10.2	21.5	46.2	107.5	230.3
1942.....	10.3	48.8	2.4	0.9	1.9	2.8	4.8	10.1	21.0	44.9	101.6	211.1
1941.....	10.5	52.6	2.8	1.0	2.0	2.9	5.0	10.3	21.3	46.2	105.8	218.7
1940.....	10.8	54.9	2.9	1.0	2.0	3.1	5.2	10.6	22.2	48.4	112.0	235.7
1939.....	10.6	53.7	3.2	1.1	2.1	3.2	5.3	10.7	22.1	47.2	112.5	223.3
1938.....	10.6	58.0	3.8	1.2	2.3	3.4	5.6	10.9	22.1	47.1	110.9	212.6
1937.....	11.3	61.3	4.2	1.4	2.6	3.9	6.2	11.8	23.5	49.0	117.0	227.2
1936.....	11.6	62.9	4.4	1.5	2.8	4.1	6.5	12.1	24.1	50.8	121.7	242.7
1935.....	10.9	60.9	4.4	1.5	2.7	4.0	6.2	11.6	23.2	48.7	113.1	224.6
1934.....	11.1	66.8	5.1	1.5	2.8	4.1	6.2	11.8	23.5	49.4	114.1	224.8
1933.....	10.7	61.3	4.7	1.5	2.7	4.1	6.2	11.4	23.2	49.0	111.3	222.3
Death-registration States:												
1932.....	10.9	61.3	4.6	1.5	2.9	4.2	6.3	11.6	23.4	50.0	114.3	233.3
1931.....	11.1	64.4	5.3	1.7	3.2	4.5	6.7	12.0	23.6	49.9	110.5	222.8
1930.....	11.3	69.0	5.6	1.7	3.3	4.7	6.8	12.2	24.0	51.4	112.7	228.0
1929.....	11.9	71.6	6.3	1.9	3.6	5.0	7.3	12.7	24.5	50.4	122.2	254.3
1928.....	12.0	73.1	6.5	1.9	3.7	5.0	7.5	12.8	24.2	54.3	125.2	268.3
1927.....	11.3	68.8	5.9	1.9	3.5	4.7	7.1	12.0	22.9	51.2	115.9	250.1
1926.....	12.1	77.9	7.2	1.9	3.7	4.9	7.4	12.7	24.1	53.8	125.4	279.7
1925.....	11.7	75.4	6.4	2.0	3.8	4.8	7.2	12.2	23.5	51.7	119.3	272.3
1924.....	11.6	76.8	6.8	2.0	3.8	4.8	7.1	12.1	23.0	51.0	117.2	261.8
1923.....	12.1	81.1	8.1	2.1	3.9	5.0	7.3	12.2	23.9	53.3	123.5	279.7
1922.....	11.7	77.6	7.4	2.1	3.8	5.0	7.1	11.8	23.2	52.2	117.5	258.1
1921.....	11.5	80.6	8.0	2.5	3.9	4.9	6.8	11.2	22.1	49.0	111.2	239.1
1920.....	13.0	92.3	9.9	2.6	4.9	6.8	8.1	12.2	23.6	52.5	118.9	248.3
1919.....	12.9	91.0	9.3	2.7	5.3	7.5	8.6	12.3	23.1	50.0	107.8	222.2
1918.....	18.1	111.7	15.7	4.1	10.7	16.4	13.4	15.2	26.5	55.0	113.0	222.1
1917.....	14.0	104.6	10.7	2.6	4.7	6.5	9.0	13.9	26.8	57.3	123.9	245.9
1916.....	13.8	105.7	11.1	2.5	4.4	6.2	8.8	13.6	26.5	57.2	123.9	250.4
1915.....	13.2	102.4	9.2	2.3	4.1	5.8	8.3	13.1	25.5	55.6	120.1	240.3
1914.....	13.3	107.2	10.2	2.5	4.2	6.0	8.5	13.1	25.1	54.1	115.6	231.5
1913.....	13.8	114.8	11.9	2.7	4.4	6.2	8.7	13.5	25.5	54.1	117.9	235.9
1912.....	13.6	111.1	10.9	2.5	4.3	6.1	8.6	13.4	25.8	54.5	120.2	242.2
1911.....	13.9	114.0	11.8	2.7	4.5	6.4	8.9	13.5	25.8	55.0	120.1	246.4
1910.....	14.7	131.8	14.0	2.9	4.5	6.5	9.0	13.7	26.2	55.6	122.2	250.3
1909.....	14.2	126.7	13.5	2.8	4.4	6.3	8.7	13.3	25.6	53.9	118.4	244.9
1908.....	14.7	133.2	14.0	3.0	4.8	6.7	9.0	13.8	26.2	53.8	119.5	248.6
1907.....	15.9	138.6	14.7	3.2	5.3	7.5	10.2	15.1	28.6	58.8	128.7	269.1
1906.....	15.7	144.8	15.8	3.3	5.3	7.5	9.8	14.5	27.1	55.0	120.4	255.1
1905.....	15.9	141.2	15.0	3.4	5.2	7.4	9.8	14.7	27.7	56.2	122.4	261.5
1904.....	18.4	139.2	15.9	3.7	5.5	7.8	10.2	15.1	28.5	58.2	126.1	270.0
1903.....	15.6	132.6	15.4	3.4	5.2	7.5	9.8	14.3	27.2	55.0	120.8	253.7
1902.....	15.5	138.9	16.6	3.3	5.1	7.5	9.6	14.0	25.9	52.9	114.1	235.6
1901.....	16.4	141.4	16.9	3.5	5.5	8.0	10.3	15.0	27.8	56.2	124.6	260.8
1900.....	17.2	162.4	19.8	3.9	5.9	8.2	10.2	15.0	27.2	56.4	123.3	260.9

See footnote at end of table.

TABLE 56.—Death rates by age, color, and sex: Death-registration States, 1900-1932, and United States, 1933-60—Continued

Year	Total	Under 1 year	1-4 years	5-14 years	15-24 years	25-34 years	35-44 years	45-54 years	55-64 years ¹	65-74 years ¹	75-84 years	85 years and over
MALE												
United States:												
1960.....	11.0	30.6	1.2	0.6	1.5	1.9	3.7	9.9	23.1	49.1	101.8	211.0
1959.....	10.8	31.1	1.2	0.6	1.5	1.9	3.7	9.7	22.8	47.9	99.1	205.4
1958.....	11.0	31.6	1.2	0.6	1.5	1.9	3.7	9.8	23.0	48.5	101.4	208.3
1957.....	11.1	31.6	1.2	0.6	1.7	1.9	3.8	9.9	23.5	49.2	101.0	207.3
1956.....	10.8	32.0	1.2	0.6	1.7	1.9	3.7	9.6	22.9	47.6	100.8	200.5
1955.....	10.8	32.1	1.2	0.6	1.7	1.9	3.8	9.7	22.6	47.3	100.4	195.0
1954.....	10.7	33.1	1.3	0.6	1.6	2.0	3.8	9.9	22.5	46.7	98.0	187.4
1953.....	11.1	34.8	1.4	0.7	1.8	2.1	4.1	10.4	23.8	48.1	102.8	199.2
1952.....	11.1	36.1	1.5	0.7	1.8	2.2	4.2	10.5	23.9	47.9	102.3	196.7
1951.....	11.1	36.7	1.5	0.7	1.7	2.2	4.3	10.6	23.9	48.9	103.5	203.2
1950.....	11.1	37.3	1.5	0.7	1.7	2.2	4.3	10.7	24.0	49.3	104.3	216.4
1949.....	11.1	39.6	1.6	0.8	1.7	2.2	4.4	10.8	24.2	48.4	103.8	215.0
1948.....	11.3	40.2	1.7	0.8	1.8	2.3	4.7	11.2	24.6	48.8	105.1	226.4
1947.....	11.5	38.8	1.8	0.8	1.9	2.4	4.8	11.3	25.0	49.2	106.6	229.3
1946.....	11.3	52.1	2.0	1.0	2.1	2.6	4.9	11.2	24.3	47.5	104.1	221.1
1945.....	12.6	47.6	2.2	1.1	2.7	3.5	5.5	11.0	25.0	49.1	107.7	220.7
1944.....	12.4	49.1	2.5	1.1	2.8	3.2	5.4	11.7	25.0	50.2	110.7	225.5
1943.....	12.4	49.3	2.8	1.1	2.6	3.2	5.5	12.2	25.7	52.6	117.2	242.6
1942.....	11.7	54.4	2.6	1.1	2.3	3.2	5.6	12.1	25.1	51.3	111.0	232.1
1941.....	11.8	58.6	3.0	1.1	2.3	3.3	5.7	12.2	25.3	52.3	115.2	231.0
1940.....	12.0	61.9	3.1	1.2	2.3	3.4	5.9	12.5	26.1	54.6	121.3	246.4
1939.....	11.7	60.3	3.4	1.3	2.4	3.4	6.0	12.5	25.5	52.7	120.7	232.6
1938.....	11.7	65.2	4.1	1.4	2.5	3.6	6.2	12.6	25.3	52.5	118.8	222.2
1937.....	12.5	68.7	4.5	1.5	2.9	4.2	7.0	13.8	27.2	54.5	126.4	238.0
1936.....	12.7	70.7	4.7	1.7	3.0	4.4	7.4	14.1	27.7	56.1	130.6	262.7
1935.....	12.0	68.9	4.7	1.7	2.9	4.3	7.0	13.3	26.3	53.7	121.7	234.7
1934.....	12.1	74.8	5.4	1.7	3.0	4.3	6.9	13.5	26.6	54.3	122.2	235.1
1933.....	11.6	68.3	5.0	1.7	2.9	4.3	6.8	12.9	26.0	53.6	118.3	232.7
Death-registration States:												
1932.....	11.7	68.5	4.9	1.7	3.0	4.3	6.9	12.9	26.1	54.1	121.1	242.3
1931.....	12.0	72.2	5.6	1.8	3.4	4.7	7.4	13.4	26.2	54.4	117.5	234.1
1930.....	12.3	77.0	6.0	1.9	3.5	4.9	7.5	13.6	26.6	55.8	119.1	236.7
1929.....	12.8	80.0	6.6	2.1	3.7	5.2	8.0	14.1	26.9	58.4	128.9	259.8
1928.....	12.8	82.3	6.8	2.1	3.8	5.1	8.0	14.1	26.5	58.5	132.3	271.5
1927.....	12.1	77.5	6.2	2.1	3.5	4.8	7.6	13.2	25.0	55.2	122.6	254.2
1926.....	12.9	87.1	7.6	2.1	3.7	5.0	7.9	13.9	26.0	57.6	131.8	281.3
1925.....	12.4	84.6	6.7	2.2	3.8	4.9	7.6	13.3	25.1	55.4	125.3	273.5
1924.....	12.3	86.2	7.2	2.2	3.8	4.8	7.6	13.1	24.9	54.7	122.8	263.8
1923.....	12.7	90.2	8.5	2.3	3.9	5.1	7.7	13.1	25.6	56.2	127.4	270.4
1922.....	12.3	87.0	7.9	2.3	3.8	5.0	7.4	12.5	24.7	55.1	121.8	257.8
1921.....	11.9	90.1	8.4	2.7	3.8	4.8	6.9	11.6	23.3	51.1	114.4	241.2
1920.....	13.4	103.6	10.3	2.8	4.8	6.4	8.2	12.6	24.6	54.5	122.1	253.0
1919.....	13.5	101.9	9.7	2.8	5.3	7.4	9.1	12.9	24.4	51.9	111.0	229.6
1918.....	19.8	124.5	16.0	4.2	12.2	19.0	15.3	16.7	28.7	58.5	118.1	227.6
1917.....	15.0	117.4	11.2	2.7	5.0	7.1	10.1	15.5	29.3	61.1	129.0	251.1
1916.....	14.8	118.2	11.7	2.6	4.5	6.6	9.7	15.1	29.0	60.6	128.7	255.5
1915.....	14.0	114.5	9.7	2.4	4.2	6.2	9.1	14.4	27.7	58.8	124.6	246.7
1914.....	14.2	118.9	10.7	2.6	4.4	6.4	9.4	14.5	27.4	57.8	120.5	239.9
1913.....	14.8	127.6	12.5	2.8	4.7	6.7	9.7	15.0	27.9	57.7	122.8	241.4
1912.....	14.5	123.3	11.5	2.6	4.5	6.5	9.5	14.9	28.2	57.9	125.2	248.6
1911.....	14.7	125.9	12.2	2.8	4.7	6.7	9.8	14.9	28.0	58.1	125.1	249.3
1910.....	15.6	145.5	14.6	3.0	4.8	6.9	10.0	15.2	28.7	58.7	127.4	255.8
1909.....	15.1	139.9	14.1	2.9	4.6	6.6	9.5	14.8	27.7	57.0	123.9	251.4
1908.....	15.5	147.0	14.6	3.1	5.0	7.0	9.8	15.2	28.4	56.4	125.9	251.5
1907.....	17.0	152.9	15.3	3.3	5.8	8.1	11.4	16.8	31.1	62.7	134.0	275.0
1906.....	16.7	160.2	16.4	3.4	5.7	7.9	10.9	16.0	29.4	58.2	126.5	261.6
1905.....	16.7	156.6	15.8	3.4	5.3	7.6	10.6	16.0	29.8	59.0	123.8	270.5
1904.....	17.3	153.9	16.6	3.7	5.5	8.0	11.1	16.4	31.1	61.7	128.6	280.7
1903.....	16.4	146.6	15.9	3.5	5.3	7.7	10.4	15.5	29.0	58.5	126.8	262.7
1902.....	16.4	153.4	17.1	3.4	5.2	7.7	10.3	15.1	28.0	56.5	120.5	248.6
1901.....	17.3	156.4	17.7	3.7	5.7	8.3	11.0	16.1	29.5	59.2	129.7	258.1
1900.....	17.9	179.1	20.5	3.8	5.9	8.2	10.7	15.7	28.7	59.3	123.3	263.8

See footnote at end of table.

TABLE 56.—*Death rates by age, color, and sex: Death-registration States, 1900-1932, and United States, 1933-60—Continued*

Year	Total	Under 1 year	1-4 years	5-14 years	15-24 years	25-34 years	35-44 years	45-54 years	55-64 years	65-74 years ¹	75-84 years	85 years and over
FEMALE												
United States:												
1900.....	8.1	23.2	1.0	0.4	0.6	1.1	2.3	5.3	12.0	28.7	76.3	190.1
1909.....	8.0	23.8	1.0	0.4	0.6	1.1	2.2	5.2	11.8	28.6	75.5	186.8
1958.....	8.1	24.5	1.0	0.4	0.6	1.1	2.3	5.4	12.1	29.4	77.4	191.0
1957.....	8.1	24.3	1.0	0.4	0.7	1.1	2.4	5.5	12.4	30.0	77.8	191.5
1956.....	7.9	24.3	1.0	0.4	0.7	1.1	2.3	5.3	12.2	29.6	77.5	186.6
1955.....	7.9	24.7	1.0	0.4	0.7	1.1	2.4	5.4	12.2	29.8	77.9	185.5
1954.....	7.8	25.3	1.1	0.4	0.7	1.1	2.4	5.7	12.4	29.8	76.3	177.4
1953.....	8.1	26.6	1.2	0.4	0.8	1.2	2.6	6.0	13.1	31.4	80.6	186.6
1952.....	8.1	27.9	1.3	0.5	0.8	1.3	2.7	6.2	13.4	31.6	80.8	186.1
1951.....	8.2	27.9	1.3	0.5	0.9	1.4	2.8	6.3	13.8	32.1	83.0	190.1
1950.....	8.2	28.5	1.3	0.5	0.9	1.4	2.9	6.4	14.0	33.3	84.0	191.9
1949.....	8.3	30.6	1.4	0.5	0.9	1.5	3.0	6.6	14.3	35.3	83.8	194.4
1948.....	8.5	31.0	1.5	0.6	1.1	1.6	3.2	6.8	14.8	34.3	86.4	203.1
1947.....	8.7	30.0	1.5	0.6	1.2	1.8	3.3	7.1	15.2	35.3	88.5	207.2
1946.....	8.6	40.1	1.7	0.7	1.3	1.9	3.5	7.1	15.3	35.1	87.3	203.0
1945.....	8.8	37.2	1.9	0.7	1.4	2.1	3.8	7.5	15.9	36.3	90.2	201.3
1944.....	9.0	39.0	2.2	0.8	1.4	2.2	3.9	7.6	16.4	37.8	93.7	207.8
1943.....	9.4	38.5	2.4	0.8	1.5	2.4	4.1	8.1	17.2	39.9	99.0	221.2
1942.....	9.0	42.9	2.3	0.7	1.6	2.4	4.1	8.0	16.7	38.7	92.4	202.9
1941.....	9.2	46.3	2.6	0.8	1.7	2.6	4.3	8.3	17.1	39.8	97.3	208.8
1940.....	9.5	47.7	2.7	0.9	1.8	2.7	4.5	8.6	18.0	42.2	103.7	227.6
1939.....	9.5	46.8	2.9	0.9	1.9	2.9	4.6	8.9	18.6	41.7	105.1	216.3
1938.....	9.6	50.7	3.6	1.1	2.1	3.1	5.4	9.1	18.6	41.8	103.7	205.4
1937.....	10.0	53.6	3.9	1.2	2.3	3.5	5.9	9.7	19.6	43.4	108.4	219.0
1936.....	10.4	54.9	4.1	1.3	2.5	3.8	5.6	10.0	20.3	45.4	113.5	235.3
1935.....	9.9	52.8	4.1	1.4	2.5	3.8	5.4	9.8	19.8	43.7	105.1	217.0
1934.....	10.0	58.5	4.7	1.4	2.5	3.8	5.5	9.9	20.2	44.4	106.5	217.1
1933.....	9.7	54.0	4.4	1.3	2.6	3.9	5.5	9.8	20.1	44.3	104.7	214.4
Death-registration States:												
1932.....	10.0	53.9	4.4	1.4	2.7	4.0	5.7	10.1	20.6	45.8	108.0	226.6
1931.....	10.1	56.5	4.9	1.5	3.0	4.3	6.0	10.4	20.7	45.4	104.0	214.3
1930.....	10.4	60.7	5.2	1.5	3.2	4.4	6.1	10.6	21.2	46.8	106.6	221.4
1929.....	11.0	62.9	5.9	1.7	3.5	4.8	6.6	11.1	21.8	49.4	116.0	250.2
1928.....	11.1	63.6	6.1	1.7	3.6	4.8	6.9	11.3	21.8	49.9	118.6	265.9
1927.....	10.5	60.0	5.6	1.7	3.4	4.6	6.5	10.8	20.6	47.0	109.6	247.0
1926.....	11.3	68.4	6.3	1.7	3.7	4.8	6.8	11.4	22.0	49.9	119.5	278.4
1925.....	10.9	66.0	6.1	1.8	3.8	4.8	6.7	11.0	21.2	47.9	113.8	271.3
1924.....	10.9	67.0	6.4	1.8	3.8	4.7	6.6	11.1	21.0	47.1	112.0	260.3
1923.....	11.6	71.6	7.7	2.0	3.9	5.0	6.9	11.2	22.0	50.4	119.8	279.9
1922.....	11.1	67.9	6.9	2.0	3.8	5.1	6.8	11.0	21.5	49.2	113.7	258.4
1921.....	11.0	70.8	7.6	2.3	3.9	5.0	6.6	10.7	20.8	46.8	108.3	237.6
1920.....	12.6	80.7	9.5	2.5	5.0	7.1	8.0	11.7	22.4	50.5	115.9	244.7
1919.....	12.3	79.7	8.8	2.5	5.3	7.6	8.1	11.5	21.6	48.0	105.0	216.8
1918.....	16.4	98.5	15.5	4.1	9.4	14.0	11.3	13.6	24.0	51.5	108.3	218.1
1917.....	12.9	91.5	10.1	2.4	4.4	5.9	7.9	12.0	24.0	53.4	119.2	242.1
1916.....	12.8	92.8	10.5	2.3	4.2	5.7	7.7	11.9	23.9	53.6	119.5	245.6
1915.....	12.3	90.0	8.8	2.2	3.9	5.4	7.4	11.6	23.2	52.5	116.0	235.3
1914.....	12.4	95.1	9.7	2.4	4.0	5.6	7.5	11.6	22.7	50.4	111.0	227.3
1913.....	12.8	101.7	11.4	2.5	4.1	5.7	7.7	11.8	22.9	50.5	113.4	231.7
1912.....	12.7	98.5	10.4	2.3	4.0	5.7	7.6	11.6	23.3	51.1	115.5	237.1
1911.....	13.0	101.8	11.3	2.6	4.3	6.0	7.9	11.9	23.4	51.9	115.5	244.2
1910.....	13.7	117.6	13.4	2.9	4.2	6.1	7.9	12.1	23.7	52.4	117.4	246.0
1909.....	13.4	113.2	12.9	2.7	4.2	6.0	7.8	11.7	23.4	50.8	113.3	239.9
1908.....	13.8	119.1	13.4	2.9	4.5	6.3	8.0	12.2	23.9	51.1	113.7	246.4
1907.....	14.8	123.9	14.1	3.0	4.8	6.9	8.8	13.1	25.9	54.9	124.0	264.7
1906.....	14.7	129.2	15.2	3.2	4.9	7.2	8.5	12.9	24.6	51.8	114.8	250.3
1905.....	15.0	125.5	14.2	3.3	5.1	7.2	8.9	13.3	25.6	53.5	116.7	254.9
1904.....	15.6	124.2	15.2	3.6	5.5	7.6	9.2	13.7	26.0	54.9	120.3	262.1
1903.....	14.8	118.3	14.9	3.4	5.0	7.3	9.0	13.0	25.4	51.8	115.4	247.1
1902.....	14.6	124.1	16.0	3.2	5.1	7.3	8.8	12.8	23.9	49.5	108.9	226.1
1901.....	15.6	126.1	16.2	3.4	5.4	7.8	9.6	13.9	26.0	53.4	120.0	255.6
1900.....	16.5	145.4	19.1	3.9	5.8	8.2	9.8	14.2	25.8	53.6	118.8	255.2

See footnote at end of table.

TABLE 56.—Death rates by age, color, and sex: Death-registration States, 1900-1932, and United States, 1933-60—Continued

Year	Total	Under 1 year	1-4 years	5-14 years	15-24 years	25-34 years	35-44 years	45-54 years	55-64 years	65-74 years ¹	75-84 years	85 years and over
TOTAL WHITE												
United States:												
1960	9.5	23.6	1.0	0.4	1.0	1.2	2.6	6.9	16.3	37.4	88.3	203.7
1959	9.3	24.0	0.9	0.5	1.0	1.2	2.6	6.8	16.2	36.9	86.8	199.3
1958	9.4	24.5	1.0	0.4	1.0	1.2	2.6	6.9	16.4	37.6	88.9	203.3
1957	9.5	24.6	1.0	0.5	1.1	1.3	2.7	6.9	16.7	38.3	89.1	203.1
1956	9.3	25.0	1.0	0.4	1.1	1.3	2.6	6.8	16.4	37.5	88.9	197.8
1955	9.2	25.3	1.0	0.5	1.1	1.3	2.7	6.9	16.4	37.6	89.1	195.3
1954	9.1	26.1	1.1	0.5	1.0	1.3	2.7	7.0	16.5	37.4	87.1	186.2
1953	9.4	27.5	1.2	0.5	1.1	1.4	2.9	7.3	17.4	38.8	91.6	196.3
1952	9.4	28.6	1.3	0.6	1.2	1.4	3.0	7.5	17.6	38.9	91.5	194.8
1951	9.5	29.3	1.2	0.6	1.1	1.5	3.0	7.6	17.7	39.6	93.3	202.2
1950	9.5	29.9	1.2	0.6	1.1	1.5	3.1	7.7	18.0	40.2	94.2	206.8
1949	9.5	32.2	1.4	0.6	1.1	1.5	3.2	7.8	18.3	40.1	94.0	208.7
1948	9.7	35.0	1.5	0.6	1.2	1.6	3.3	8.0	18.8	40.8	96.2	219.3
1947	9.9	31.9	1.5	0.7	1.3	1.8	3.5	8.3	19.3	41.7	98.4	223.2
1946	9.8	43.6	1.7	0.8	1.5	1.9	3.6	8.3	19.0	40.9	96.8	218.0
1945	10.4	39.3	1.9	0.9	1.7	2.2	3.9	8.6	19.7	42.3	99.9	215.7
1944	10.4	40.7	2.1	0.9	1.8	2.2	3.9	8.7	19.9	43.5	103.2	220.6
1943	10.7	40.5	2.3	0.9	1.8	2.3	4.1	9.2	20.6	45.7	109.0	236.8
1942	10.1	45.2	2.2	0.8	1.6	2.3	4.1	9.1	20.1	44.4	103.1	216.3
1941	10.2	47.6	2.5	0.9	1.7	2.4	4.2	9.2	20.4	45.6	106.8	223.5
1940	10.4	50.3	2.6	1.0	1.7	2.5	4.4	9.5	21.1	47.7	113.0	242.0
1939	10.3	49.2	2.9	1.0	1.8	2.6	4.5	9.7	21.1	47.0	113.8	231.2
1938	10.3	53.4	3.5	1.1	1.9	2.7	4.7	9.8	21.0	46.7	112.2	219.1
1937	10.8	56.4	3.8	1.3	2.2	3.2	5.3	10.6	22.4	48.5	118.3	233.8
1936	11.1	58.0	4.1	1.4	2.3	3.4	5.5	10.9	22.9	50.3	123.0	240.0
1935	10.6	56.5	4.1	1.5	2.3	3.4	5.3	10.5	22.1	48.5	114.4	230.2
1934	10.6	61.6	4.7	1.5	2.3	3.4	5.3	10.6	22.5	49.0	115.2	230.5
1933	10.3	56.8	4.4	1.4	2.3	3.4	5.4	10.3	22.1	48.7	112.5	228.2
Death-registration States:												
1932	10.5	57.0	4.3	1.5	2.4	3.5	5.5	10.5	22.3	49.6	115.3	238.9
1931	10.6	59.8	4.8	1.6	2.6	3.7	5.8	10.8	22.5	49.4	111.2	227.7
1930	10.8	63.9	5.2	1.6	2.8	3.8	5.9	10.8	22.8	50.6	113.2	230.5
1929	11.3	66.0	5.8	1.8	3.0	4.1	6.3	11.3	23.3	53.3	122.6	267.1
1928	11.4	67.5	6.0	1.8	3.1	4.1	6.5	11.4	23.1	53.6	125.0	271.6
1927	10.8	63.7	5.4	1.8	2.9	4.0	6.2	10.9	22.0	50.6	116.5	252.1
1926	11.6	72.5	6.7	1.8	3.1	4.1	6.5	11.5	23.2	53.2	126.0	281.0
1925	11.1	70.0	5.9	1.9	3.1	4.1	6.3	11.1	22.5	51.1	119.6	272.4
1924	11.0	71.0	6.2	1.9	3.1	4.1	6.3	11.1	22.2	50.3	117.6	261.4
1923	11.7	76.2	7.5	2.1	3.3	4.4	6.6	11.3	23.2	53.0	124.2	281.4
1922	11.3	73.5	7.1	2.1	3.3	4.5	6.4	11.0	22.6	52.0	118.4	260.7
1921	11.1	76.5	7.7	2.4	3.3	4.4	6.1	10.5	21.6	48.7	111.7	241.3
1920	12.6	87.3	9.4	2.5	4.3	6.2	7.5	11.5	23.0	62.1	119.3	240.8
1919	12.4	86.8	8.7	2.5	4.6	6.0	7.9	11.5	22.5	49.6	108.1	224.8
1918	17.5	107.1	14.7	3.9	9.9	15.9	12.7	14.5	25.7	64.5	113.0	222.7
1917	13.5	100.4	10.0	2.4	4.1	5.9	8.3	13.2	26.1	56.7	124.0	246.6
1916	13.4	102.2	10.6	2.3	4.0	5.7	8.2	13.1	25.9	56.8	124.0	251.6
1915	12.9	99.9	8.9	2.2	3.8	5.5	7.9	12.6	25.0	55.2	120.1	241.3
1914	13.0	104.5	9.9	2.4	3.9	5.7	8.1	12.6	24.6	53.8	115.8	232.8
1913	13.5	112.2	11.6	2.6	4.1	5.9	8.3	13.0	25.0	53.8	118.2	238.0
1912	13.4	109.0	10.7	2.4	4.0	5.9	8.3	13.0	25.4	54.2	120.3	244.0
1911	13.7	111.8	11.4	2.6	4.3	6.1	8.6	13.1	25.4	54.7	120.4	247.8
1910	14.5	129.3	13.7	2.9	4.4	6.3	8.7	13.5	26.0	55.4	122.5	252.5
1909	14.0	124.0	13.1	2.7	4.2	6.1	8.5	13.0	25.3	53.7	118.6	246.3
1908	14.5	130.4	13.6	2.9	4.6	6.5	8.7	13.5	25.9	53.6	119.8	250.7
1907	15.7	135.2	14.2	3.1	5.1	7.3	9.9	14.8	28.2	58.6	128.9	271.3
1906	15.5	141.5	15.3	3.1	5.1	7.2	9.5	14.2	26.7	54.8	120.5	256.9
1905	15.7	138.2	14.6	3.3	5.0	7.2	9.6	14.4	27.5	56.0	122.6	262.8
1904	16.2	136.1	15.5	3.6	5.3	7.6	10.0	14.9	28.2	58.0	126.1	271.0
1903	15.4	129.6	15.0	3.4	5.0	7.3	9.6	14.1	26.9	54.8	120.9	254.0
1902	15.3	135.9	16.2	3.2	5.0	7.3	9.5	13.8	25.7	52.7	114.2	236.4
1901	16.2	138.4	16.6	3.5	5.4	7.9	10.1	14.8	27.5	56.1	124.8	261.7
1900	17.0	159.4	19.4	3.8	5.7	8.1	10.1	14.8	27.0	56.2	123.3	262.0

See footnote at end of table.

TABLE 56.—Death rates by age, color, and sex: Death-registration States, 1900-1932, and United States, 1933-60—Continued

Year	Total	Under 1 year	1-4 years	5-14 years	15-24 years	25-34 years	35-44 years	45-54 years	55-64 years ¹	65-74 years ¹	75-84 years ¹	85 years and over
WHITE MALE												
United States:												
1900	11.0	26.9	1.0	0.5	1.4	1.6	3.3	9.3	22.3	48.5	103.0	217.5
1909	10.8	27.4	1.0	0.6	1.5	1.6	3.3	9.1	22.0	47.3	100.5	210.9
1908	10.9	27.7	1.1	0.5	1.5	1.6	3.4	9.2	22.1	47.9	102.7	213.5
1907	11.0	28.0	1.1	0.6	1.6	1.7	3.4	9.2	22.5	48.6	102.4	211.6
1906	10.8	28.5	1.1	0.5	1.6	1.7	3.3	9.0	22.0	47.3	102.3	205.1
1955	10.7	28.8	1.1	0.6	1.6	1.7	3.4	9.1	21.8	47.0	102.0	200.6
1954	10.6	29.7	1.1	0.6	1.5	1.7	3.4	9.2	21.7	46.5	99.4	180.8
1953	11.0	31.4	1.3	0.6	1.6	1.8	3.6	9.6	22.8	47.7	104.1	202.3
1952	11.0	32.3	1.4	0.7	1.7	1.9	3.7	9.7	22.9	47.5	103.4	199.9
1951	11.0	33.3	1.3	0.7	1.6	1.9	3.8	9.8	22.9	48.3	104.8	211.9
1950	10.9	34.0	1.4	0.7	1.5	1.9	3.8	9.8	23.0	48.6	105.3	221.2
1949	11.0	36.4	1.5	0.8	1.5	1.9	3.9	10.0	23.4	47.9	105.1	220.1
1948	11.2	37.2	1.6	0.8	1.6	2.0	4.1	10.3	23.8	48.4	106.4	232.0
1947	11.4	36.1	1.6	0.8	1.7	2.1	4.3	10.5	24.3	49.0	108.3	234.6
1946	11.2	49.4	1.8	0.9	1.9	2.3	4.3	10.4	23.6	47.4	105.9	227.5
1945	12.5	44.1	2.0	1.0	2.5	3.0	4.9	10.7	24.4	48.9	109.4	225.5
1944	12.2	45.6	2.3	1.1	2.6	2.8	4.7	10.7	24.3	50.0	112.5	229.0
1943	12.2	45.5	2.5	1.1	2.4	2.8	4.9	11.2	25.0	52.3	118.8	247.4
1942	11.4	50.8	2.4	1.0	2.0	2.7	4.9	11.1	24.4	50.8	112.4	225.6
1941	11.4	53.3	2.7	1.1	2.0	2.7	5.0	11.2	24.5	52.1	116.2	235.1
1940	11.6	56.7	2.8	1.1	2.0	2.8	5.1	11.4	25.2	54.0	122.0	251.4
1939	11.3	55.3	3.1	1.2	2.0	2.8	5.1	11.4	24.6	52.6	121.8	239.6
1938	11.3	60.1	3.7	1.3	2.1	3.0	5.3	11.5	24.4	52.1	120.0	227.5
1937	12.0	63.4	4.1	1.5	2.5	3.5	6.0	12.6	26.2	54.1	127.4	243.5
1936	12.3	65.3	4.4	1.6	2.6	3.6	6.3	12.8	26.6	55.6	131.6	257.3
1935	11.6	64.0	4.4	1.6	2.6	3.6	6.0	12.2	25.4	53.5	122.7	239.3
1934	11.7	69.2	5.0	1.6	2.6	3.6	6.0	12.4	25.7	54.1	123.2	239.4
1933	11.2	63.5	4.7	1.6	2.5	3.6	6.0	11.9	25.1	53.5	119.4	237.1
Death-registration States:												
1932	11.3	63.9	4.6	1.6	2.6	3.6	6.1	11.9	25.1	53.8	121.7	246.2
1931	11.5	67.1	5.2	1.8	2.9	3.9	6.5	12.3	25.2	53.9	117.7	237.6
1930	11.7	71.5	5.5	1.8	3.0	4.1	6.5	12.3	25.5	55.1	119.2	237.6
1929	12.2	73.9	6.1	2.0	3.2	4.3	7.0	12.8	25.9	57.8	128.8	259.9
1928	12.3	76.2	6.3	2.0	3.2	4.3	7.1	12.8	25.5	58.0	132.7	271.9
1927	11.6	71.8	5.7	2.0	3.0	4.0	6.7	12.1	24.3	54.8	123.1	253.5
1926	12.3	81.1	7.0	2.0	3.2	4.2	7.0	12.7	25.2	57.2	132.1	279.8
1925	11.8	78.6	6.2	2.1	3.2	4.2	6.8	12.2	24.5	54.9	125.3	269.5
1924	11.8	79.9	6.6	2.1	3.2	4.2	6.8	12.1	24.2	54.2	122.7	259.4
1923	12.3	85.0	7.9	2.3	3.4	4.5	7.0	12.3	25.1	56.0	127.9	277.8
1922	11.9	82.6	7.5	2.3	3.3	4.5	6.8	11.7	24.4	55.0	122.4	257.9
1921	11.6	85.7	8.1	2.6	3.4	4.3	6.4	11.0	22.9	51.0	114.8	242.5
1920	13.0	88.1	9.8	2.7	4.2	5.9	7.7	12.0	24.2	54.2	122.5	253.6
1919	13.0	97.4	9.2	2.7	4.7	6.9	8.5	12.3	24.0	51.7	111.1	231.7
1918	10.3	116.8	15.0	3.9	11.4	13.6	14.7	16.0	28.1	58.0	117.9	227.8
1917	14.6	112.8	10.5	2.6	4.5	6.5	9.4	14.9	28.8	60.5	129.0	251.6
1916	14.4	114.3	11.2	2.5	4.2	6.2	9.2	14.6	28.5	60.3	128.6	255.9
1915	13.7	111.8	9.4	2.4	4.0	5.9	8.7	13.9	27.2	58.3	124.5	247.3
1914	13.9	116.1	10.4	2.6	4.1	6.0	9.0	14.0	26.9	57.4	120.6	238.3
1913	14.5	124.8	12.1	2.7	4.4	6.3	9.3	14.6	27.5	57.4	122.9	243.2
1912	14.3	121.3	11.2	2.5	4.3	6.2	9.2	14.6	27.8	57.6	125.2	249.9
1911	14.5	123.5	11.8	2.7	4.5	6.4	9.5	14.6	27.7	57.8	125.4	250.7
1910	15.4	143.0	14.2	3.0	4.7	6.7	9.7	15.0	28.4	58.6	127.6	257.9
1909	14.9	137.2	13.7	2.9	4.4	6.4	9.3	14.5	27.5	56.8	124.1	252.2
1908	15.3	144.0	14.2	3.0	4.9	6.8	9.6	14.9	28.2	56.2	126.1	253.1
1907	16.8	149.4	14.8	3.2	5.6	7.9	11.2	16.6	30.8	62.5	134.1	277.3
1906	16.5	156.7	15.8	3.3	5.5	7.6	10.7	15.7	29.1	58.0	126.7	262.8
1905	16.5	153.4	15.4	3.4	5.1	7.4	10.5	15.7	28.6	58.8	128.8	271.6
1904	17.1	150.7	16.2	3.6	5.3	7.8	10.9	16.2	30.7	61.5	132.4	281.2
1903	16.2	143.5	15.5	3.5	5.2	7.5	10.3	15.3	28.7	58.2	126.7	263.4
1902	16.2	150.0	16.8	3.4	5.1	7.5	10.2	14.9	27.8	56.4	120.4	249.5
1901	17.1	153.3	17.4	3.6	5.6	8.2	10.8	15.9	29.3	59.1	129.8	268.6
1900	17.7	175.9	20.2	3.8	5.8	8.1	10.6	15.5	28.5	59.1	128.2	269.2

See footnote at end of table.

TABLE 56.—*Death rates by age, color, and sex: Death-registration States, 1900-1932, and United States, 1933-60—Continued*

Year	Total	Under 1 year	1-4 years	5-14 years	15-24 years	25-34 years	35-44 years	45-54 years	55-64 years ¹	65-74 years ¹	75-84 years	85 years and over
WHITE FEMALE												
United States:												
1960.....	8.0	20.1	0.9	0.3	0.5	0.9	1.9	4.6	10.8	27.8	77.0	104.8
1959.....	7.9	20.5	0.8	0.3	0.5	0.9	1.9	4.5	10.7	27.8	76.3	101.8
1958.....	8.0	21.2	0.9	0.4	0.5	0.9	1.9	4.6	11.0	28.5	78.1	106.5
1957.....	8.0	21.1	0.9	0.4	0.6	0.9	2.0	4.7	11.3	29.2	78.6	107.3
1956.....	7.8	21.4	0.9	0.4	0.6	0.9	1.9	4.6	11.1	28.8	78.4	102.7
1955.....	7.8	21.7	0.9	0.4	0.6	0.9	2.0	4.6	11.2	29.1	78.8	101.6
1954.....	7.6	22.4	1.0	0.4	0.6	0.9	2.0	4.9	11.4	29.2	77.2	102.8
1953.....	8.0	23.4	1.1	0.4	0.6	1.0	2.1	5.1	12.1	30.8	81.5	101.9
1952.....	8.0	24.7	1.1	0.5	0.7	1.1	2.2	5.2	12.3	31.0	81.8	101.1
1951.....	8.0	25.1	1.1	0.4	0.7	1.1	2.3	5.4	12.7	31.5	83.8	105.2
1950.....	8.0	25.7	1.1	0.5	0.7	1.1	2.4	5.5	12.9	32.4	84.8	106.8
1949.....	8.1	27.8	1.2	0.5	0.7	1.2	2.4	5.6	13.2	32.8	84.7	200.7
1948.....	8.3	28.5	1.3	0.5	0.8	1.3	2.6	5.8	13.7	33.6	87.5	210.3
1947.....	8.5	27.5	1.3	0.5	0.9	1.4	2.7	6.1	14.2	34.8	89.9	215.0
1946.....	8.5	37.6	1.5	0.6	1.0	1.5	2.9	6.2	14.4	34.7	88.9	211.0
1945.....	8.6	34.3	1.7	0.7	1.1	1.7	3.1	6.5	14.9	35.9	91.7	208.6
1944.....	8.3	35.6	1.9	0.7	1.1	1.8	3.2	6.7	15.3	37.3	95.2	214.3
1943.....	9.2	35.2	2.1	0.7	1.2	1.9	3.3	7.1	16.1	39.4	100.4	225.8
1942.....	8.7	39.5	2.0	0.7	1.2	1.9	3.3	7.0	15.6	38.1	94.8	209.2
1941.....	8.9	41.7	2.3	0.8	1.3	2.0	3.4	7.2	16.0	39.2	93.5	214.7
1940.....	9.2	43.6	2.4	0.8	1.4	2.2	3.7	7.5	16.8	41.5	104.8	235.0
1939.....	9.2	42.9	2.6	0.8	1.5	2.3	3.8	7.8	17.4	41.4	106.6	224.9
1938.....	9.2	46.5	3.3	1.0	1.6	2.5	4.0	7.9	17.4	41.4	105.0	212.8
1937.....	9.6	49.1	3.6	1.1	1.9	2.9	4.4	8.5	18.4	43.0	109.9	228.6
1936.....	9.9	50.5	3.8	1.2	2.0	3.1	4.7	8.8	19.0	44.9	115.0	242.8
1935.....	9.5	48.8	3.8	1.3	2.0	3.1	4.6	8.7	18.6	43.4	106.6	223.4
1934.....	9.6	53.8	4.4	1.3	2.0	3.1	4.6	8.8	19.1	43.9	107.3	223.8
1933.....	9.3	49.9	4.1	1.2	2.1	3.2	4.7	8.7	19.0	43.8	106.0	221.6
Death-registration States:												
1932.....	9.6	49.8	4.1	1.3	2.2	3.3	4.9	8.9	19.4	45.4	109.3	233.5
1931.....	9.6	52.2	4.5	1.4	2.4	3.5	5.1	9.1	19.6	44.7	105.1	220.2
1930.....	9.8	56.0	4.8	1.4	2.5	3.6	5.2	9.2	19.9	46.0	107.6	225.1
1929.....	10.4	57.9	5.5	1.6	2.8	4.0	5.6	9.8	20.6	48.8	116.9	257.1
1928.....	10.5	58.4	5.6	1.6	2.9	4.0	5.8	9.9	20.6	49.2	119.7	271.4
1927.....	10.0	55.3	5.1	1.6	2.8	3.9	5.5	9.6	19.6	46.4	110.4	251.0
1926.....	10.8	63.6	6.3	1.6	3.0	4.1	5.9	10.2	21.1	49.2	120.3	283.5
1925.....	10.4	61.0	5.6	1.6	3.0	4.1	5.8	9.9	20.3	47.2	114.3	274.6
1924.....	10.3	61.7	5.8	1.7	3.1	4.0	5.8	9.9	20.0	46.3	112.6	262.9
1923.....	11.0	67.1	7.1	1.9	3.2	4.4	6.1	10.2	21.1	49.8	120.9	284.2
1922.....	10.7	63.9	6.6	1.9	3.2	4.5	6.1	10.1	20.7	48.8	114.8	262.9
1921.....	10.6	66.8	7.2	2.2	3.3	4.4	5.9	10.0	20.1	46.3	108.0	240.3
1920.....	12.1	76.1	9.0	2.3	4.3	6.5	7.3	10.9	21.7	49.9	116.4	247.0
1919.....	11.8	76.0	8.3	2.3	4.6	6.9	7.4	10.7	20.9	47.5	105.4	219.6
1918.....	15.8	94.0	14.5	3.8	8.7	13.4	10.6	12.7	23.2	50.8	108.5	218.9
1917.....	12.4	87.6	9.4	2.2	3.8	5.3	7.2	11.3	23.1	52.8	119.5	242.0
1916.....	12.4	89.7	10.1	2.1	3.7	5.2	7.2	11.3	23.2	53.2	119.8	243.3
1915.....	12.0	87.7	8.4	2.1	3.6	5.1	7.0	11.1	22.6	52.0	116.0	236.7
1914.....	12.1	92.6	9.4	2.3	3.7	5.2	7.1	11.1	22.1	50.1	111.3	228.6
1913.....	12.5	99.2	11.1	2.4	3.7	5.4	7.3	11.3	22.3	50.2	113.8	233.8
1912.....	12.4	96.5	10.1	2.3	3.8	5.5	7.3	11.2	22.9	50.9	115.9	230.3
1911.....	12.8	99.7	10.9	2.5	4.0	5.8	7.6	11.5	23.0	51.7	115.8	245.6
1910.....	13.6	115.2	13.0	2.8	4.1	5.9	7.7	11.8	23.4	52.2	117.8	248.1
1909.....	13.2	110.6	12.5	2.6	4.0	5.8	7.6	11.5	23.0	50.6	113.7	241.7
1908.....	13.6	116.4	13.0	2.8	4.3	6.1	7.8	11.9	23.5	50.9	114.0	248.8
1907.....	14.5	120.6	13.6	2.9	4.6	6.6	8.5	12.8	25.6	54.7	124.3	266.7
1906.....	14.4	126.0	14.7	3.0	4.7	6.8	8.3	12.6	24.3	51.6	115.0	252.4
1905.....	14.8	122.7	13.8	3.2	4.9	7.0	8.7	13.0	25.4	53.3	117.0	256.2
1904.....	15.3	121.2	14.8	3.6	5.3	7.4	9.1	13.5	25.7	54.7	120.4	263.4
1903.....	14.6	115.5	14.5	3.3	4.9	7.1	8.9	12.9	26.2	51.6	116.7	247.1
1902.....	14.4	121.4	15.6	3.1	4.9	7.1	8.7	12.6	23.7	49.3	108.6	226.7
1901.....	15.4	123.2	15.9	3.3	5.2	7.7	9.4	13.6	25.8	53.3	120.2	256.6
1900.....	16.3	142.6	18.7	3.8	5.6	8.1	9.6	14.0	25.5	53.4	118.0	256.7

See footnote at end of table.

TABLE 56.—*Death rates by age, color, and sex: Death-registration States, 1900-1932, and United States, 1933-60—Continued*

Year	Total	Under 1 year	1-4 years	5-14 years	15-24 years	25-34 years	35-44 years	45-54 years	55-64 years ¹	65-74 years ¹	75-84 years	85 years and over
TOTAL NONWHITE												
United States:												
1900	10.1	46.3	1.9	0.6	1.6	3.2	6.3	13.4	27.7	47.8	76.3	139.1
1909	9.9	47.4	1.9	0.7	1.6	3.3	6.3	13.3	27.1	46.1	72.5	131.8
1908	10.3	49.8	2.0	0.6	1.6	3.4	6.2	14.0	28.2	47.8	74.8	134.0
1907	10.5	48.1	2.0	0.7	1.8	3.5	6.5	14.5	29.6	47.6	73.9	132.5
1906	10.1	47.6	1.9	0.7	1.8	3.4	6.4	14.0	29.0	44.9	72.5	126.0
1955	10.0	48.0	2.0	0.7	1.8	3.4	6.4	14.4	28.1	44.4	72.4	122.7
1954	10.1	49.4	2.0	0.7	1.9	3.5	6.6	15.1	28.3	43.3	71.1	121.8
1953	10.8	51.9	2.2	0.8	2.1	3.8	7.2	16.2	30.8	45.9	76.4	137.8
1952	11.0	55.2	2.5	0.8	2.3	4.1	7.6	16.5	31.6	45.6	76.5	138.5
1951	11.1	52.1	2.5	0.9	2.4	4.2	7.8	16.9	32.4	46.0	78.1	141.8
1950	11.2	53.7	2.5	0.9	2.5	4.4	8.1	17.1	31.3	52.0	80.4	144.7
1949	11.2	55.9	2.5	0.9	2.7	4.5	8.3	17.7	30.6	50.1	78.2	139.0
1948	11.4	56.1	2.6	0.9	3.0	4.8	8.8	18.4	31.1	49.3	77.6	141.8
1947	11.4	56.4	2.6	1.0	3.3	5.1	8.8	18.7	30.3	47.4	75.6	139.5
1946	11.1	66.0	2.9	1.1	3.4	5.4	9.2	18.3	29.2	44.8	70.1	133.1
1945	11.9	65.7	3.3	1.2	3.9	6.2	10.1	19.0	30.3	46.6	74.2	140.7
1944	12.4	70.8	3.9	1.3	4.1	6.4	10.5	19.6	31.2	49.3	77.6	155.9
1943	12.8	72.5	4.2	1.4	4.3	6.5	11.0	20.7	32.8	52.2	84.2	159.9
1942	12.7	75.4	4.1	1.4	4.4	7.0	11.4	20.9	32.0	52.0	79.3	155.3
1941	13.5	89.1	5.0	1.5	4.8	7.5	12.0	21.9	33.4	54.5	88.5	169.0
1940	13.8	89.2	4.8	1.5	5.0	7.9	12.4	22.9	35.3	57.8	96.1	176.7
1939	13.5	86.5	5.3	1.6	5.1	8.2	12.5	22.4	36.8	50.2	90.7	152.9
1938	14.0	92.1	6.3	1.8	5.6	8.7	13.4	23.1	36.8	52.1	89.3	154.4
1937	14.9	97.1	6.6	1.9	6.2	9.7	14.8	24.3	38.6	55.4	95.0	168.4
1936	15.4	98.3	6.6	2.1	6.5	10.3	15.6	24.7	40.3	57.8	101.1	186.7
1935	14.3	92.9	6.7	2.1	6.1	9.7	14.5	23.1	37.5	52.5	92.3	174.2
1934	14.8	103.9	8.1	2.2	6.3	10.0	14.4	23.7	37.8	55.0	95.3	174.7
1933	14.1	93.5	7.0	2.2	6.2	9.7	13.9	22.5	37.1	54.4	92.4	169.7
Death-registration States:												
1932	14.5	94.6	6.9	2.2	6.7	10.1	14.5	22.9	38.1	55.7	97.8	181.9
1931	15.5	101.4	8.6	2.4	7.7	11.3	15.7	24.2	38.7	59.2	99.6	178.1
1930	16.3	110.0	9.3	2.6	8.0	11.6	16.1	25.8	40.8	63.9	104.2	204.9
1929	16.9	120.6	9.7	2.7	8.4	12.2	17.2	26.4	40.3	64.9	116.2	228.9
1928	17.1	121.2	10.5	2.8	8.6	12.1	17.2	26.5	38.7	65.1	113.9	239.2
1927	16.4	116.3	10.4	2.8	8.4	11.4	16.4	24.9	35.8	60.9	105.0	230.7
1926	17.8	129.6	12.5	2.9	9.2	12.2	17.2	26.0	37.4	65.2	116.8	257.5
1925	17.4	130.6	11.0	3.0	9.5	11.8	16.8	25.5	35.5	63.8	114.9	271.1
1924	17.1	134.1	12.6	2.9	9.3	11.1	16.0	24.8	34.9	62.6	112.8	265.9
1923	16.5	129.2	13.4	2.9	8.8	11.0	15.2	23.1	33.8	59.7	110.8	263.1
1922	15.2	117.4	10.7	2.7	8.3	10.5	14.1	21.2	31.7	56.1	103.6	233.8
1921	15.5	126.6	11.8	3.1	8.9	10.6	13.5	19.7	31.0	54.3	101.7	216.5
1920	17.7	149.2	14.6	3.3	10.4	12.8	15.2	21.5	33.2	60.2	111.2	232.3
1919	17.9	133.0	15.0	4.4	11.6	14.0	15.9	21.2	32.5	56.4	102.7	197.3
1918	25.6	167.7	28.4	7.0	19.1	22.6	22.4	26.2	40.6	66.6	112.7	215.4
1917	20.4	157.7	19.7	4.3	11.2	14.0	18.1	24.0	40.9	68.9	120.0	237.1
1916	19.1	152.5	17.8	3.8	10.0	12.9	16.6	22.8	39.5	66.0	120.9	233.8
1915	20.2	161.2	17.8	4.4	10.3	12.5	17.0	24.5	42.9	70.6	120.1	219.2
1914	20.2	169.9	19.1	4.6	10.4	12.7	16.8	24.4	40.0	65.4	109.2	204.5
1913	20.3	176.3	20.2	4.7	10.5	12.6	16.8	24.2	39.5	65.0	109.9	195.4
1912	20.6	182.7	21.6	5.0	10.6	12.0	16.8	24.9	40.6	65.7	112.8	195.1
1911	21.3	187.1	25.4	5.7	11.1	12.5	17.0	24.4	39.7	65.8	104.9	209.0
1910	21.7	239.8	28.3	5.7	10.3	12.2	17.0	24.6	38.5	64.3	103.2	176.4
1909	21.8	237.0	28.9	6.3	10.6	12.1	15.9	24.1	38.5	65.0	102.3	200.3
1908	22.4	247.5	30.3	6.9	11.1	12.8	16.1	24.6	38.6	64.2	105.1	184.0
1907	24.3	267.5	33.7	6.8	12.2	14.0	18.1	25.0	41.5	68.1	116.5	203.5
1906	24.2	270.9	36.4	7.8	12.1	13.8	16.9	23.3	40.6	64.1	111.3	201.7
1905	25.5	310.2	38.7	8.1	13.1	13.9	16.5	26.8	43.6	73.2	111.0	204.8
1904	26.1	315.7	39.8	8.1	12.8	14.1	17.4	25.4	49.0	71.8	126.8	225.4
1903	24.5	301.1	39.4	7.2	11.2	13.5	16.0	23.6	43.1	73.3	108.8	238.8
1902	23.6	308.9	37.4	7.1	11.4	12.1	15.5	23.0	38.0	65.5	109.2	203.1
1901	24.3	309.7	34.8	7.4	11.4	12.9	16.5	26.1	42.7	64.8	112.5	226.2
1900	25.0	333.9	43.5	9.0	11.5	12.1	14.8	24.3	42.1	68.9	120.9	215.2

See footnote at end of table.

TABLE 56.—Death rates by age, color, and sex: Death-registration States, 1900-1932, and United States, 1933-60—Continued

Year	Total	Under 1 year	1-4 years	5-14 years	15-24 years	25-34 years	35-44 years	45-54 years	55-64 years ¹	65-74 years ¹	75-84 years	85 years and over
NONWHITE MALE												
United States:												
1960	11.5	51.9	2.1	0.8	2.1	3.9	7.3	15.5	31.5	56.6	86.6	162.4
1959	11.3	52.6	2.1	0.8	2.2	4.1	7.2	15.3	31.0	54.5	81.8	144.4
1958	11.6	55.6	2.0	0.7	2.2	4.1	7.0	15.7	32.0	56.1	84.4	156.1
1957	11.9	53.4	2.1	0.8	2.3	4.3	7.3	16.2	33.8	55.6	82.6	155.0
1956	11.4	53.7	2.1	0.8	2.4	4.1	7.0	15.5	32.7	51.8	81.2	144.5
1955	11.3	53.5	2.1	0.8	2.4	4.1	7.2	15.9	31.9	51.6	80.2	137.7
1954	11.4	55.0	2.2	0.8	2.5	4.3	7.2	16.6	32.3	50.1	79.9	143.8
1953	12.3	57.1	2.4	0.9	2.8	4.6	8.0	18.0	35.1	53.0	85.0	153.6
1952	12.5	62.1	2.7	0.9	2.9	4.8	8.4	18.1	35.7	52.2	87.8	156.6
1951	12.5	58.9	2.7	1.0	2.9	4.8	8.4	18.3	35.9	52.7	87.2	161.4
1950	12.5	59.9	2.7	1.0	2.9	5.0	8.6	18.6	34.8	57.9	90.3	160.2
1949	12.5	62.2	2.7	1.0	3.1	5.0	8.9	19.3	33.7	55.0	86.3	157.7
1948	12.7	62.4	2.7	1.0	3.3	5.2	9.5	20.3	34.5	54.0	86.0	161.6
1947	12.5	62.5	2.7	1.1	3.6	5.3	9.4	20.2	32.7	51.7	83.1	161.6
1946	12.2	73.2	3.1	1.3	3.6	5.7	9.7	20.1	31.4	48.7	76.9	157.6
1945	13.5	73.8	3.5	1.3	4.3	7.2	10.9	20.8	32.3	51.1	82.9	165.1
1944	13.8	77.2	4.1	1.5	4.4	6.9	11.1	21.4	33.0	53.5	85.7	183.1
1943	14.0	80.3	4.5	1.5	4.6	7.0	11.7	22.3	34.4	56.7	93.6	186.8
1942	14.0	83.3	4.4	1.5	4.6	7.8	12.2	22.8	33.7	56.5	89.6	181.0
1941	14.8	98.7	5.2	1.6	4.9	8.3	12.7	23.6	35.3	59.6	100.3	197.1
1940	15.1	101.2	5.3	1.6	5.0	8.5	13.2	24.5	37.1	62.8	103.8	199.7
1939	14.7	98.6	5.7	1.8	5.0	8.7	13.4	23.8	37.6	54.1	102.3	169.8
1938	15.2	104.0	6.7	1.9	5.6	9.2	14.3	24.5	37.4	56.5	98.5	174.0
1937	16.4	109.0	7.1	2.0	6.3	10.5	16.3	26.1	39.8	60.9	108.0	188.6
1936	16.9	110.8	7.1	2.2	6.6	11.3	17.5	26.9	41.3	62.5	113.1	211.1
1935	15.6	104.8	7.1	2.2	6.1	10.4	16.0	24.5	38.0	55.9	104.9	192.8
1934	16.0	116.5	8.8	2.2	6.4	10.7	15.8	25.0	38.2	53.3	106.2	196.8
1933	15.1	103.9	7.4	2.2	6.3	10.2	15.1	23.0	37.2	56.3	101.6	193.3
Death-registration States:												
1932	15.4	105.3	7.2	2.3	6.6	10.6	15.4	23.3	37.8	58.3	110.5	206.0
1931	16.5	113.4	9.1	2.5	7.6	11.8	16.7	24.6	38.6	61.7	113.9	201.7
1930	17.4	122.3	10.0	2.7	7.8	12.1	17.0	26.3	40.4	67.3	117.6	228.5
1929	18.0	136.8	10.3	2.8	8.1	12.6	18.0	27.0	39.7	68.5	130.4	259.2
1928	18.0	136.9	11.1	2.9	8.3	12.4	17.6	26.9	37.9	67.5	125.9	267.5
1927	17.2	131.2	11.0	2.9	7.9	11.6	16.7	25.0	35.3	62.6	114.7	261.5
1926	18.7	146.5	13.1	3.0	8.7	12.6	17.6	27.1	36.9	65.9	128.2	297.2
1925	18.2	146.5	11.4	3.1	8.9	12.2	17.0	25.7	34.5	64.6	124.5	317.6
1924	17.9	150.5	13.2	2.9	8.9	11.5	16.2	24.3	34.2	62.8	124.4	311.3
1923	17.0	143.2	13.9	2.8	8.3	11.3	15.3	22.5	31.5	59.3	120.5	296.0
1922	15.7	130.2	11.4	2.7	7.9	10.5	14.0	20.5	29.2	55.8	111.6	257.2
1921	15.7	139.7	12.2	3.1	8.3	10.3	13.1	18.4	29.0	53.4	107.5	226.8
1920	17.8	167.7	15.0	3.7	9.9	12.2	14.4	20.1	31.1	60.2	116.0	247.1
1919	18.1	148.8	15.6	4.1	11.1	13.2	15.4	19.9	30.5	56.2	108.2	209.0
1918	26.7	183.6	28.8	6.5	20.7	24.3	23.3	25.5	39.5	67.5	121.7	225.1
1917	21.4	176.5	20.5	4.1	11.1	14.8	18.9	23.6	39.9	71.8	128.0	244.1
1916	19.9	171.2	18.8	3.6	9.5	13.1	16.9	22.4	38.8	67.8	130.1	248.6
1915	20.8	179.2	18.1	4.3	10.0	12.9	17.7	23.7	42.3	72.0	125.9	234.5
1914	20.9	187.0	19.5	4.4	10.3	13.2	17.4	23.9	40.4	69.6	117.5	206.5
1913	21.0	193.0	20.9	4.4	10.1	12.9	17.4	24.2	30.1	68.3	119.6	201.3
1912	21.3	196.6	22.2	4.7	10.3	12.5	17.6	25.0	41.5	68.9	127.2	211.2
1911	21.9	214.0	26.7	5.5	10.7	13.0	17.5	24.5	40.1	70.1	109.6	209.6
1910	22.3	257.6	30.1	5.4	10.0	12.6	17.5	24.8	38.7	66.3	113.8	174.1
1909	22.3	252.7	29.6	5.7	10.4	12.4	16.4	25.0	37.6	67.8	114.7	223.6
1908	22.8	265.1	31.7	6.8	10.6	12.9	16.6	24.6	38.6	65.8	112.1	195.5
1907	25.0	286.5	35.2	6.5	12.0	15.0	18.3	25.1	42.1	70.8	128.0	197.0
1906	24.7	292.5	38.3	7.3	11.5	14.2	17.5	23.2	41.1	66.6	118.7	218.4
1905	26.8	339.4	41.1	6.9	13.3	14.3	17.4	28.1	45.4	76.2	131.0	213.5
1904	27.6	337.6	42.4	7.4	12.8	15.3	18.2	26.3	62.3	75.4	146.3	255.0
1903	25.5	327.5	41.6	6.3	11.5	14.1	15.7	24.3	45.3	79.7	127.1	223.8
1902	24.8	345.3	38.4	7.1	11.5	12.6	15.8	23.6	40.9	67.1	130.6	204.0
1901	25.6	332.7	36.0	7.2	11.6	14.0	17.4	27.0	45.1	69.8	110.3	240.8
1900	25.7	369.3	43.4	7.8	11.8	12.5	14.2	24.7	42.1	71.6	131.4	249.3

See footnote at end of table.

TABLE 56.—Death rates by age, color, and sex: Death-registration States, 1900-1932, and United States, 1933-60—Continued

Year	Total	Under 1 year	1-4 years	5-14 years	15-24 years	25-34 years	35-44 years	45-54 years	55-64 years ¹	65-74 years ¹	75-84 years	85 years and over
NONWHITE FEMALE												
United States:												
1900	8.7	40.7	1.7	0.5	1.1	2.6	5.5	11.4	24.1	39.8	67.1	128.7
1909	8.6	42.2	1.7	0.5	1.2	2.6	5.4	11.4	23.4	38.5	64.1	122.3
1958	9.0	44.1	1.9	0.5	1.1	2.8	5.6	12.4	24.7	40.1	66.1	121.7
1957	9.1	42.9	1.8	0.6	1.3	2.8	5.9	12.9	25.6	40.3	65.9	120.3
1950	8.8	41.5	1.8	0.5	1.2	2.7	5.9	12.6	25.3	38.3	64.3	113.3
1955	8.8	42.8	1.9	0.6	1.3	2.8	5.8	12.9	24.4	37.8	64.4	112.1
1954	8.8	43.8	1.9	0.6	1.4	2.9	6.0	13.7	24.3	37.0	62.2	110.5
1953	9.4	46.3	2.0	0.6	1.6	3.1	6.5	14.5	26.3	39.2	67.6	123.7
1952	9.6	48.4	2.3	0.7	1.8	3.5	6.9	15.0	27.3	39.3	65.8	126.0
1951	9.8	45.4	2.3	0.7	2.0	3.6	7.2	15.3	28.6	39.6	69.5	128.5
1950	9.9	47.5	2.3	0.7	2.2	3.9	7.5	15.5	27.6	46.1	70.6	133.7
1949	10.0	49.2	2.3	0.8	2.4	4.1	7.8	16.1	27.4	45.2	70.3	127.0
1948	10.1	49.6	2.4	0.9	2.7	4.4	8.1	16.5	27.6	44.2	67.9	127.8
1947	10.3	50.5	2.4	0.9	3.1	4.9	8.2	17.1	27.8	42.8	67.4	121.7
1946	10.0	58.9	2.6	1.0	3.2	5.0	8.6	16.6	26.8	40.9	63.4	117.0
1945	10.5	58.1	3.0	1.1	3.6	5.5	9.4	17.2	28.1	41.8	66.6	124.1
1944	11.1	64.7	3.7	1.2	3.8	5.9	10.0	17.8	29.1	44.5	68.8	137.7
1943	11.6	64.6	3.9	1.2	4.1	6.2	10.4	18.9	31.1	47.5	75.4	142.0
1942	11.4	67.9	3.8	1.2	4.3	6.3	10.6	18.3	30.0	46.9	70.5	136.7
1941	12.2	79.4	4.8	1.4	4.8	6.9	11.3	20.1	31.4	48.9	77.1	149.3
1940	12.6	77.4	4.4	1.4	5.0	7.4	11.7	21.1	33.2	52.3	84.1	159.7
1939	12.4	74.8	4.9	1.5	5.2	7.7	11.6	20.9	35.9	46.0	79.8	140.5
1938	12.9	80.5	5.8	1.7	5.7	8.2	12.4	21.6	36.0	47.3	80.5	140.0
1937	13.4	85.6	6.1	1.8	6.0	9.0	13.4	22.3	37.3	49.5	81.6	153.4
1936	13.9	86.1	6.1	1.9	6.4	9.4	13.8	22.4	39.2	52.8	89.7	168.6
1935	13.0	81.2	6.3	2.0	6.0	9.0	13.0	21.6	36.9	48.8	80.4	160.4
1934	13.5	91.6	7.4	2.1	6.2	9.3	13.1	22.2	37.3	51.3	85.1	158.2
1933	13.1	83.3	6.6	2.1	6.2	9.3	12.7	21.9	37.0	52.2	83.6	152.0
Death-registration States:												
1932	13.5	84.0	6.5	2.1	6.8	9.8	13.6	22.5	38.5	52.8	85.9	163.2
1931	14.5	89.7	8.0	2.4	7.8	10.9	14.6	23.8	39.0	56.5	86.0	160.3
1930	15.3	97.9	8.7	2.6	8.2	11.1	15.3	25.2	41.4	60.0	91.4	172.7
1929	15.8	105.1	9.2	2.5	8.6	11.8	16.4	26.7	41.1	60.8	102.4	206.6
1928	16.2	105.9	9.9	2.8	9.0	11.7	16.8	25.0	39.6	62.2	102.1	219.0
1927	15.6	102.0	9.7	2.7	8.8	11.3	16.2	24.7	36.5	59.0	95.3	209.2
1926	16.9	113.1	11.9	2.9	9.6	11.8	16.8	26.6	38.1	64.4	105.5	230.7
1925	16.6	115.0	10.6	2.9	10.0	11.4	16.6	25.3	36.7	62.8	105.2	240.2
1924	16.3	117.9	12.0	2.9	9.6	10.8	15.7	25.3	35.9	62.3	101.2	236.0
1923	16.0	115.5	12.8	2.9	9.2	10.8	15.0	23.9	36.8	60.1	101.0	240.5
1922	14.8	104.8	9.9	2.7	8.7	10.5	14.2	22.1	35.0	56.5	95.5	217.7
1921	15.4	113.7	11.5	3.1	9.4	11.0	13.9	21.5	33.7	55.5	95.9	209.1
1920	17.5	131.1	14.2	3.9	10.8	13.5	16.0	23.4	35.8	60.4	106.4	221.2
1919	17.8	117.4	14.3	4.6	12.0	14.3	16.5	22.9	35.1	55.6	97.3	188.8
1918	24.4	152.1	27.9	7.4	17.7	21.0	21.4	27.1	42.1	65.4	103.9	208.6
1917	19.4	130.3	18.9	4.5	11.2	13.3	17.1	24.6	42.2	65.5	112.2	232.1
1916	18.4	134.1	16.8	4.0	10.3	12.7	16.4	23.2	40.2	63.9	112.0	228.1
1915	19.5	143.4	17.4	4.5	10.7	12.1	16.0	25.5	45.6	69.1	114.6	208.6
1914	19.4	152.9	18.8	4.8	10.5	12.1	16.2	25.1	39.5	60.5	101.3	208.2
1913	19.6	159.8	19.4	5.0	10.8	12.0	16.0	24.1	40.0	61.3	100.9	191.4
1912	19.7	168.8	20.9	5.2	10.9	11.4	15.7	24.7	39.6	62.0	99.9	184.2
1911	20.6	180.2	24.2	5.9	11.6	11.9	16.3	24.2	39.0	60.9	100.7	208.6
1910	21.0	221.4	26.6	5.9	10.5	11.6	16.4	24.3	38.2	61.9	93.9	177.9
1909	21.2	220.8	28.2	6.8	10.7	11.7	15.3	22.8	39.6	61.7	91.6	185.0
1908	22.0	220.5	29.1	6.9	11.7	12.7	15.4	24.6	38.7	62.5	99.3	176.8
1907	23.5	248.1	32.2	7.1	12.3	12.8	17.8	24.9	40.6	65.0	107.3	207.5
1906	23.6	249.1	34.5	8.3	12.7	13.3	16.2	23.5	39.9	61.3	105.4	191.7
1905	24.3	281.0	36.4	9.3	12.9	13.5	15.5	25.4	41.6	70.3	95.4	200.0
1904	24.7	293.8	37.3	8.7	12.7	12.9	16.5	24.3	45.4	68.3	112.5	208.9
1903	23.4	274.9	37.4	8.0	11.0	12.9	16.3	22.8	40.7	67.1	94.9	247.2
1902	22.3	273.1	36.4	7.2	11.4	11.7	15.1	22.4	34.8	63.9	93.0	202.6
1901	23.1	287.2	33.8	7.5	11.2	11.8	15.6	25.0	40.1	60.2	107.5	217.9
1900	24.4	299.5	43.5	10.1	11.2	11.7	15.6	23.9	42.1	66.4	113.2	195.8

¹ See text for effect of age bias adjustment in the nonwhite population.

TABLE 57.—*Death rates by marital status, age, color, and sex: United States, 1940, 1950, and 1960*

[Rates are deaths per 1,000 population in specified group]

Marital status, color, sex, and year	Total	Under 20 years	20-24 years	25-34 years	35-44 years	45-54 years	55-60 years	60-64 years	65-69 years	70-74 years	75 years and over
BOTH SEXES											
Total:											
1960-----	9.5	2.3	1.2	1.5	3.0	7.6	13.8	21.5	31.4	47.2	106.0
1950-----	9.6	2.9	1.5	1.8	3.6	8.5	15.6	23.3	33.3	51.5	109.6
1940-----	10.8	4.0	2.4	3.1	5.2	10.6	18.6	26.8	39.2	61.1	129.1
Single:											
1960-----	4.0	2.4	1.7	2.9	5.8	11.1	16.2	25.8	36.2	53.3	116.4
1950-----	4.6	2.9	1.8	3.1	6.2	12.2	20.6	28.9	39.6	58.9	116.7
1940-----	5.5	4.0	2.5	4.1	7.4	13.7	22.7	30.7	42.8	63.9	123.6
Married:											
1960-----	9.2	0.7	0.8	1.2	2.5	6.6	12.3	19.8	29.9	45.5	89.9
1950-----	8.9	1.1	1.1	1.4	3.1	7.5	14.3	21.5	31.1	48.6	92.8
1940-----	10.4	2.7	2.1	2.6	4.5	9.3	16.6	24.3	35.9	56.4	107.4
Widowed:											
1960-----	53.6	2.1	3.0	3.7	5.7	10.6	15.7	23.1	32.3	48.3	121.0
1950-----	48.4	4.2	4.1	4.9	7.3	12.4	18.2	25.1	33.5	51.6	116.2
1940-----	51.3	7.4	7.5	7.7	9.3	15.3	22.8	30.4	41.9	63.8	139.0
Divorced:											
1960-----	19.0	1.0	2.3	3.4	7.1	14.9	24.0	35.1	48.5	68.6	126.7
1950-----	16.3	2.0	2.2	4.0	7.3	15.0	25.1	35.4	51.7	78.4	157.4
1940-----	19.3	4.1	4.1	5.6	9.6	18.7	29.8	42.0	63.2	105.3	209.5
MALE											
Total:											
1960-----	11.0	2.6	1.8	1.9	3.7	9.9	18.5	28.6	41.4	59.5	118.5
1950-----	11.1	3.3	1.9	2.2	4.3	10.7	19.9	29.1	41.1	60.6	119.5
1940-----	12.0	4.5	2.7	3.4	5.9	12.5	22.1	31.5	44.9	63.0	137.1
Single:											
1960-----	4.6	2.7	2.2	3.4	7.3	15.7	23.7	33.0	53.8	76.3	133.5
1950-----	5.3	3.3	2.2	3.6	8.3	17.2	29.6	40.8	55.0	79.5	137.3
1940-----	6.3	4.5	2.9	4.7	9.2	17.4	28.7	38.3	52.3	75.1	132.0
Married:											
1960-----	13.0	1.2	1.2	1.5	3.0	8.4	16.0	25.3	37.2	53.4	100.3
1950-----	12.1	1.7	1.4	1.7	3.6	9.3	17.7	25.9	36.6	54.6	100.2
1940-----	13.3	2.5	2.2	2.6	4.8	10.6	19.1	27.6	39.4	60.3	113.5
Widowed:											
1960-----	87.3	3.9	5.4	6.8	10.6	21.0	32.0	44.0	57.9	77.0	166.2
1950-----	70.5	2.9	6.1	7.7	12.3	21.1	30.2	39.6	49.7	69.1	139.4
1940-----	70.9	15.5	11.8	11.4	14.1	23.7	34.8	43.1	57.4	79.7	162.3
Divorced:											
1960-----	32.0	1.6	3.8	5.3	11.9	25.9	40.4	57.0	74.3	96.6	157.5
1950-----	26.0	3.1	3.5	6.0	11.4	23.4	36.4	47.6	65.8	90.7	174.9
1940-----	29.9	5.9	5.5	8.4	14.3	26.3	39.1	53.0	73.4	114.3	214.7
FEMALE											
Total:											
1960-----	8.1	1.9	0.7	1.1	2.3	5.3	9.4	15.0	22.6	35.7	96.6
1950-----	8.2	2.5	1.0	1.4	2.9	6.4	11.3	17.5	25.9	43.2	101.4
1940-----	9.5	3.5	2.1	2.7	4.5	8.6	14.9	22.0	33.4	54.3	122.1
Single:											
1960-----	3.4	2.0	0.9	2.0	3.9	6.4	9.1	14.6	21.1	35.1	102.6
1950-----	3.8	2.5	1.2	2.2	3.8	6.8	11.2	16.5	24.8	41.8	102.8
1940-----	4.6	3.5	2.0	3.1	4.8	8.8	14.9	21.7	32.5	52.4	125.6
Married:											
1960-----	5.5	0.6	0.6	0.9	2.0	4.6	8.1	13.1	20.1	32.9	68.4
1950-----	5.8	1.0	0.9	1.2	2.6	5.7	10.2	15.8	23.4	38.8	76.2
1940-----	7.6	2.8	2.1	2.5	4.1	7.8	13.4	19.8	30.5	40.1	92.4
Widowed:											
1960-----	44.7	1.5	2.3	3.0	4.6	8.5	12.3	18.7	26.2	40.2	108.6
1950-----	41.0	6.3	3.4	4.3	6.1	10.2	14.8	20.5	28.1	45.0	106.0
1940-----	44.0	6.1	6.4	6.7	7.9	12.5	18.6	25.7	36.0	57.0	127.8
Divorced:											
1960-----	9.9	0.9	1.5	2.2	4.1	7.2	11.5	17.3	26.1	41.6	93.5
1950-----	8.8	1.7	1.5	2.6	4.5	8.0	13.6	20.9	32.9	50.4	127.6
1940-----	11.2	3.9	3.6	4.0	6.3	11.5	19.1	29.8	47.7	88.2	197.5

TABLE 57.—Death rates by marital status, age, color, and sex: United States, 1940, 1950, and 1960—Continued

Marital status, color, sex, and year	Total	Under 20 years	20-24 years	25-34 years	35-44 years	45-54 years	55-59 years	60-64 years	65-69 years	70-74 years	75 years and over
WHITE											
Total:											
1960.....	9.5	2.0	1.1	1.2	2.6	6.9	13.0	20.2	30.4	46.5	107.4
1950.....	8.5	2.6	1.3	1.5	3.1	7.7	14.5	22.1	32.7	51.1	110.8
1940.....	10.4	3.6	2.0	2.5	4.4	9.5	17.3	25.8	38.7	60.8	130.1
Single:											
1960.....	3.8	2.1	1.6	2.4	4.9	10.2	15.6	24.7	35.6	52.7	117.6
1950.....	4.4	2.6	1.6	2.5	5.2	11.0	19.5	27.9	38.9	58.0	117.9
1940.....	5.2	3.6	2.1	3.3	6.3	12.6	21.7	29.7	42.3	63.2	128.4
Married:											
1960.....	9.1	0.7	0.7	1.0	2.2	6.2	11.8	19.2	29.5	45.5	91.3
1950.....	8.8	0.9	0.9	1.2	2.7	6.9	13.6	20.9	31.0	48.6	93.9
1940.....	10.1	2.2	1.7	2.1	3.8	8.5	15.8	23.7	35.8	56.5	108.1
Widowed:											
1960.....	54.5	2.1	2.7	2.4	3.9	8.0	12.6	19.8	22.9	46.8	122.9
1950.....	49.1	3.2	3.5	3.3	5.0	9.1	14.9	22.2	32.3	50.7	117.7
1940.....	52.3	5.9	4.9	5.0	6.3	11.8	19.6	27.9	41.0	63.4	140.7
Divorced:											
1960.....	19.1	1.1	2.3	3.3	6.6	14.1	23.4	34.1	47.6	68.8	129.8
1950.....	16.2	1.9	2.1	3.5	6.8	14.2	24.2	34.5	51.5	78.7	159.0
1940.....	18.9	3.2	3.7	5.0	8.8	17.6	28.7	41.8	62.8	104.8	210.4
WHITE MALE											
Total:											
1960.....	11.0	2.3	1.7	1.6	3.3	9.3	17.8	27.5	40.5	59.1	120.2
1950.....	10.9	3.0	1.7	1.9	3.8	9.8	18.8	28.1	40.7	60.4	120.8
1940.....	11.6	4.1	2.3	2.8	5.1	11.4	20.9	30.6	44.6	67.8	137.8
Single:											
1960.....	4.4	2.4	2.1	2.9	6.3	14.6	23.3	37.0	53.7	76.2	140.6
1950.....	5.1	3.0	2.0	3.1	7.2	15.8	28.1	39.8	54.1	78.5	138.4
1940.....	5.9	4.1	2.5	4.0	8.1	16.2	27.7	37.4	51.9	74.4	131.7
Married:											
1960.....	12.9	1.1	1.1	1.3	2.8	8.0	15.6	24.7	36.8	53.5	102.1
1950.....	12.0	1.6	1.3	1.5	3.2	8.7	17.0	25.4	36.7	54.8	101.6
1940.....	12.9	2.1	1.7	2.2	4.2	9.8	18.3	27.1	39.4	60.5	114.5
Widowed:											
1960.....	89.8	3.9	4.3	5.0	8.0	17.3	28.2	39.6	55.1	75.4	158.8
1950.....	71.6	0.7	6.0	6.0	9.4	16.9	26.0	36.0	48.1	68.1	141.1
1940.....	71.7	11.9	7.8	7.8	10.6	19.2	31.0	40.6	56.3	79.3	163.3
Divorced:											
1960.....	32.2	1.8	3.8	5.1	11.4	25.1	40.2	56.1	73.5	97.3	161.8
1950.....	26.0	2.8	3.5	5.5	11.0	22.7	35.6	47.1	65.6	91.5	175.5
1940.....	29.5	6.1	4.8	7.8	13.4	25.1	38.3	51.9	73.4	114.2	215.9
WHITE FEMALE											
Total:											
1960.....	8.0	1.6	0.6	0.9	1.9	4.6	8.3	13.6	21.5	35.8	97.9
1950.....	8.0	2.2	0.8	1.1	2.4	5.5	10.2	16.2	25.2	42.6	102.5
1940.....	9.2	3.1	1.6	2.2	3.7	7.5	13.5	20.8	32.9	54.0	123.4
Single:											
1960.....	3.2	1.7	0.8	1.6	3.2	5.8	8.7	13.9	20.6	34.7	103.7
1950.....	3.6	2.2	0.9	1.7	3.1	6.1	10.6	15.7	24.5	41.4	104.3
1940.....	4.3	3.1	1.5	2.4	4.0	7.9	14.0	20.9	32.0	52.1	125.6
Married:											
1960.....	5.4	0.6	0.5	0.7	1.7	4.1	7.5	12.5	19.8	32.9	69.4
1950.....	5.6	0.8	0.7	1.0	2.2	5.1	9.5	15.2	23.2	38.7	76.6
1940.....	7.2	2.2	1.7	2.0	3.5	7.0	12.6	19.2	30.4	49.1	92.6
Widowed:											
1960.....	45.4	1.4	2.2	1.7	3.1	6.3	9.7	15.7	24.2	38.9	110.4
1950.....	41.6	6.3	2.6	2.7	4.0	7.2	11.9	17.9	27.0	44.3	107.5
1940.....	44.9	4.6	4.1	4.1	4.9	9.3	15.6	23.4	35.3	56.8	129.8
Divorced:											
1960.....	9.8	0.9	1.4	2.0	3.4	6.4	10.6	16.4	25.3	41.6	96.0
1950.....	8.5	1.6	1.4	2.2	3.8	7.1	12.8	19.8	32.4	58.9	130.9
1940.....	10.7	2.8	3.3	3.5	5.5	10.5	17.7	28.5	46.7	86.9	197.8

TABLE 57.—*Death rates by marital status, age, color, and sex: United States, 1940, 1950, and 1960—Continued*

Marital status, color, sex, and year	Total	Under 20 years	20-24 years	25-34 years	35-44 years	45-54 years	55-59 years	60-64 years	65-69 years	70-74 years	75 years and over
NONWHITE											
Total:											
1960.....	10.1	4.1	2.0	3.2	6.3	13.4	22.2	35.2	42.5	55.8	87.0
1950.....	11.2	4.9	3.1	4.4	8.1	17.1	29.6	39.3	39.6	57.7	92.0
1940.....	13.8	6.7	6.1	7.9	12.4	22.9	34.4	42.1	44.4	64.6	113.6
Single:											
1960.....	5.2	4.3	2.5	5.4	11.7	19.5	21.5	40.7	45.8	64.5	90.3
1950.....	6.2	5.0	3.8	7.4	15.3	27.8	42.5	51.7	54.5	81.4	90.2
1940.....	8.4	6.7	6.9	11.1	17.3	28.6	42.2	51.8	53.9	80.9	133.5
Married:											
1960.....	10.2	1.2	1.5	2.5	5.1	10.9	17.5	28.3	35.4	45.8	70.9
1950.....	10.6	2.1	2.4	3.5	6.6	13.8	23.9	31.4	32.5	48.2	77.5
1940.....	13.9	5.1	5.0	6.5	10.5	19.0	27.7	33.5	37.5	55.0	96.1
Widowed:											
1960.....	47.3	2.3	3.6	6.5	10.9	21.5	31.6	46.3	50.1	63.2	98.3
1950.....	43.4	3.0	5.3	9.2	13.7	25.9	40.5	50.7	43.0	60.9	95.4
1940.....	44.6	9.5	11.4	13.4	17.8	32.5	46.7	53.0	48.7	67.4	115.3
Divorced:											
1960.....	18.3	0.4	2.9	4.3	10.2	20.5	29.5	45.7	59.1	66.4	86.9
1950.....	17.0	2.3	3.0	6.9	11.1	23.0	37.1	49.0	54.9	73.7	128.4
1940.....	22.8	7.7	6.3	9.8	17.3	32.3	47.1	64.0	69.2	114.5	192.7
NONWHITE MALE											
Total:											
1960.....	11.5	4.6	2.7	3.9	7.3	15.5	25.0	40.5	51.0	64.9	98.0
1950.....	12.5	5.5	3.7	5.0	8.6	18.6	32.6	42.7	46.2	63.7	101.2
1940.....	15.1	7.3	6.5	8.5	13.2	24.5	36.0	44.2	49.0	70.2	126.5
Single:											
1960.....	6.1	4.8	3.2	6.3	13.9	23.5	26.3	48.5	55.2	77.7	106.0
1950.....	7.2	5.5	4.2	8.2	18.0	32.3	53.2	59.1	70.5	100.2	117.2
1940.....	9.5	7.3	7.1	12.1	18.8	30.5	43.6	54.2	58.0	89.6	137.9
Married:											
1960.....	13.6	2.1	2.0	2.9	5.5	12.4	19.9	33.3	42.3	52.5	78.3
1950.....	13.4	2.4	2.8	3.8	6.7	14.9	26.5	34.0	36.6	50.8	80.4
1940.....	16.5	4.2	4.8	6.5	10.6	20.2	29.2	35.6	39.9	57.0	98.8
Widowed:											
1960.....	72.1	4.0	8.7	11.2	17.3	33.2	46.7	67.3	75.0	90.4	128.4
1950.....	62.8	15.0	6.2	12.0	20.3	36.9	55.3	67.3	61.4	78.8	118.6
1940.....	65.2	25.6	19.6	21.6	26.1	46.8	62.0	65.7	66.2	84.4	147.6
Divorced:											
1960.....	30.2	—	4.5	6.5	15.3	31.8	41.9	66.3	82.0	89.3	109.1
1950.....	25.9	6.5	3.8	10.4	14.3	30.8	46.6	56.0	63.6	77.2	164.1
1940.....	34.9	5.1	10.2	14.4	24.3	41.6	51.4	72.1	74.1	115.3	192.9
NONWHITE FEMALE											
Total:											
1960.....	8.7	3.5	1.4	2.6	5.5	11.4	19.5	30.2	34.7	47.4	79.0
1950.....	9.9	4.4	2.5	3.9	7.5	15.5	26.3	35.7	33.5	51.6	83.5
1940.....	12.6	6.1	5.8	7.4	11.7	21.1	32.7	39.9	39.5	63.7	102.0
Single:											
1960.....	4.2	3.7	1.6	4.0	8.5	13.8	14.2	28.5	31.8	46.8	71.7
1950.....	5.2	4.5	3.1	6.3	11.6	20.2	25.4	39.6	33.1	56.7	85.4
1940.....	7.2	6.1	6.6	9.6	14.4	24.4	38.9	47.1	46.2	65.1	126.5
Married:											
1960.....	7.0	1.0	1.2	2.2	4.6	9.2	14.6	21.4	24.8	32.9	51.3
1950.....	8.0	2.0	2.2	3.3	6.4	12.4	20.1	27.1	25.6	41.9	68.0
1940.....	11.3	5.3	5.1	6.5	10.3	17.4	25.4	29.6	32.7	40.8	87.5
Widowed:											
1960.....	39.8	1.6	2.4	5.5	9.4	18.5	27.4	40.3	42.5	53.9	86.3
1950.....	36.9	6.3	5.0	8.5	12.2	22.8	35.7	44.5	36.5	53.4	84.6
1940.....	37.7	8.0	9.6	11.6	15.9	28.1	41.2	48.0	41.8	59.8	100.6
Divorced:											
1960.....	10.9	0.5	2.3	3.3	7.3	13.1	19.6	27.3	35.9	41.9	56.9
1950.....	11.3	2.1	2.7	5.2	8.8	16.8	26.1	39.8	39.0	63.2	71.2
1940.....	15.8	7.9	5.3	7.9	13.3	23.9	42.3	53.2	62.3	112.9	192.2

TABLE 58.—Death rates among the white population, by age, nativity, and sex: Death-registration States, 1900-1930, and United States, 1940-60, at 10-year intervals

[Rates are deaths per 1,000 population in specified group]

Nativity, sex, and year	Total	Under 1 year	1-4 years	5-14 years	15-24 years	25-34 years	35-44 years	45-54 years	55-64 years	65-74 years	75-84 years	85 years and over
WHITE												
Total:												
1900-----	9.5	23.6	1.0	0.4	1.0	1.2	2.6	6.9	16.3	37.4	88.3	203.5
1950-----	9.5	29.9	1.2	0.6	1.1	1.5	3.1	7.7	18.0	40.2	94.2	206.8
1940-----	10.4	50.3	2.6	1.0	1.7	2.5	4.4	9.5	21.1	47.7	113.0	242.0
1930-----	10.8	64.2	5.1	1.6	2.8	3.9	5.9	10.9	23.0	51.1	114.2	232.6
1920-----	12.6	92.2	9.4	2.5	4.3	6.3	7.6	11.5	23.3	52.3	117.9	244.6
1910-----	14.6	129.7	13.7	2.9	4.4	6.4	8.8	13.6	26.2	55.8	123.5	254.6
1900-----	17.0	159.4	19.4	3.8	5.7	8.1	10.2	14.8	27.1	56.4	123.7	262.6
Male:												
1900-----	11.0	26.9	1.0	0.5	1.4	1.6	3.3	9.3	22.3	48.5	103.0	217.5
1950-----	10.9	34.0	1.4	0.7	1.5	1.9	3.8	9.8	23.0	48.6	105.3	221.2
1940-----	11.6	56.7	2.8	1.1	2.0	2.8	5.1	11.4	25.2	54.0	122.0	251.4
1930-----	11.7	71.8	5.5	1.8	3.0	4.1	6.5	12.4	25.7	55.6	120.2	239.9
1920-----	13.1	103.7	9.8	2.7	4.3	6.0	7.8	12.0	24.5	54.4	121.5	249.2
1910-----	15.4	143.4	14.3	3.0	4.7	6.8	9.8	15.1	28.7	59.1	128.7	260.2
1900-----	17.8	175.8	20.2	3.8	5.8	8.2	10.7	15.6	28.6	59.4	128.7	270.2
Female:												
1900-----	8.0	20.1	0.9	0.3	0.5	0.9	1.9	4.6	10.8	27.8	77.0	194.8
1950-----	8.0	25.7	1.1	0.5	0.7	1.1	2.4	5.5	12.9	32.4	84.8	196.8
1940-----	9.2	43.6	2.4	0.8	1.4	2.2	3.7	7.5	16.8	41.5	104.8	235.0
1930-----	9.8	56.2	4.8	1.4	2.5	3.6	5.2	9.3	20.1	46.4	108.5	227.2
1920-----	12.2	80.3	8.9	2.3	4.3	6.6	7.4	10.9	22.0	50.2	114.6	241.2
1910-----	13.6	115.6	13.1	2.8	4.1	6.0	7.7	11.9	23.6	52.6	118.7	250.2
1900-----	16.3	142.6	18.7	3.8	5.6	8.1	9.6	14.0	25.6	53.5	119.1	257.1
NATIVE WHITE												
Total:												
1900-----	8.2	23.4	0.9	0.4	1.0	1.2	2.6	6.8	15.9	36.1	87.2	210.6
1950-----	8.1	29.6	1.2	0.6	1.1	1.5	3.1	7.5	17.2	38.4	91.3	204.3
1940-----	9.1	50.3	2.6	1.0	1.7	2.5	4.3	9.1	20.2	46.1	112.6	244.7
1930-----	9.7	64.2	5.1	1.6	2.7	3.8	5.7	10.4	21.9	50.4	113.5	231.8
1920-----	11.7	92.1	9.3	2.5	4.2	6.2	7.4	10.9	22.2	50.3	115.6	242.4
1910-----	13.9	129.7	13.6	2.9	4.3	6.4	8.5	12.7	23.9	52.2	121.5	254.0
1900-----	16.6	159.3	19.2	3.8	5.8	8.3	9.7	12.9	23.0	51.1	119.8	260.9
Male:												
1900-----	9.5	26.7	1.0	0.5	1.4	1.6	3.3	9.2	22.0	47.8	103.4	227.3
1950-----	9.3	33.6	1.3	0.7	1.5	1.9	3.8	9.9	22.7	47.6	103.9	220.6
1940-----	10.1	56.7	2.8	1.1	2.0	2.8	5.0	11.0	24.6	53.0	122.2	266.2
1930-----	10.5	71.8	5.5	1.8	3.0	4.0	6.2	11.8	24.7	55.4	120.5	237.1
1920-----	12.1	103.7	9.7	2.7	4.2	5.8	7.5	11.1	23.3	52.9	119.7	247.8
1910-----	14.9	143.5	14.2	3.0	4.4	6.9	9.6	14.2	26.6	56.2	128.2	259.0
1900-----	17.4	175.7	20.0	3.8	5.8	8.4	10.3	13.4	24.5	55.6	126.7	269.4
Female:												
1900-----	6.9	19.9	0.8	0.3	0.5	0.8	1.9	4.5	10.3	26.5	75.5	200.6
1950-----	6.8	25.4	1.1	0.4	0.7	1.1	2.3	5.3	12.1	30.5	81.2	193.7
1940-----	8.0	43.6	2.4	0.8	1.4	2.2	3.6	7.2	15.9	39.5	104.3	230.0
1930-----	8.8	56.2	4.7	1.4	2.5	3.6	5.1	9.0	18.9	45.3	107.1	228.0
1920-----	11.3	80.3	8.9	2.3	4.3	6.6	7.4	10.6	21.0	47.6	112.1	238.6
1910-----	12.8	115.5	13.0	2.8	4.1	6.0	7.5	11.2	21.2	48.4	115.5	250.3
1900-----	15.7	142.6	18.5	3.8	5.8	8.1	9.1	12.4	21.5	46.8	113.8	254.9
FOREIGN-BORN WHITE												
Total:												
1900-----	29.0	17.2	2.2	0.6	1.0	1.1	2.1	6.4	17.1	43.7	102.3	244.3
1950-----	25.8	31.8	1.8	0.8	1.4	1.4	3.1	8.2	20.7	44.4	100.0	205.8
1940-----	23.1	107.1	5.5	1.6	2.1	2.6	4.6	10.9	23.9	52.8	116.0	211.5
1930-----	18.3	61.3	6.3	2.2	3.3	4.0	6.6	12.4	26.2	52.0	116.0	234.5
1920-----	17.6	104.3	17.4	3.1	5.1	6.7	8.0	13.1	26.1	57.3	122.6	248.7
1910-----	17.0	126.4	19.4	3.1	5.0	6.3	9.3	15.3	30.6	61.8	126.7	255.7
1900-----	18.6	166.7	29.7	3.8	5.5	7.8	11.2	18.2	33.8	65.3	132.0	267.1
Male:												
1900-----	34.1	15.7	2.7	0.7	1.4	1.7	2.5	8.4	22.0	53.1	114.2	258.2
1950-----	29.5	31.1	2.0	0.9	2.1	1.8	3.8	10.2	24.9	51.5	108.3	220.1
1940-----	25.0	123.0	5.5	1.6	2.4	2.9	5.2	12.6	26.9	57.1	122.1	212.6
1930-----	19.3	72.3	6.5	2.5	3.6	4.4	7.5	13.9	28.5	55.9	119.7	245.7
1920-----	17.6	127.5	17.4	3.4	5.3	6.7	8.6	13.9	27.2	58.0	125.0	251.6
1910-----	17.1	122.4	20.1	3.2	5.7	6.6	10.1	16.8	32.8	63.8	129.4	262.1
1900-----	18.9	191.0	30.5	4.0	5.8	7.6	11.4	19.2	35.2	65.6	132.9	272.0
Female:												
1900-----	24.2	18.7	1.7	0.4	0.6	0.7	1.8	4.6	12.2	33.9	91.2	234.1
1950-----	22.0	32.7	1.7	0.7	0.9	1.2	2.5	6.2	15.7	36.9	92.1	194.7
1940-----	21.0	91.6	5.5	1.5	1.9	2.3	3.9	8.7	20.2	48.3	109.8	210.7
1930-----	17.1	50.1	6.2	1.9	3.0	3.6	5.5	10.4	23.6	49.7	112.3	225.5
1920-----	17.6	79.9	17.5	2.9	4.9	6.6	7.3	12.0	24.8	56.5	120.3	245.2
1910-----	16.8	130.7	18.7	3.0	4.1	6.0	8.3	13.4	28.2	59.8	124.2	250.1
1900-----	18.4	142.7	28.8	3.6	5.2	8.0	10.9	17.0	32.4	65.0	131.2	263.1

TABLE 59.—*Death rates by month: United States and each division, 1940-60*

[Rates are deaths per 1,000 population; on an annual basis]

Area and year	Annual	Jan.	Feb.	Mar.	Apr.	May	June	July	Aug.	Sept.	Oct.	Nov.	Dec.
United States:													
1960	9.5	10.8	11.2	10.1	9.3	9.1	9.0	8.7	8.5	8.6	9.2	9.4	10.1
1959	9.4	10.2	9.7	9.8	9.7	9.3	9.1	8.8	8.8	8.6	8.9	9.5	9.8
1958	9.5	10.7	11.1	10.1	9.5	9.1	9.0	8.7	8.5	8.6	9.1	9.3	10.1
1957	9.6	10.1	9.6	9.7	9.4	9.1	9.4	9.1	8.5	8.8	10.2	10.5	10.2
1956	9.4	10.0	9.7	9.9	9.6	9.2	9.2	8.7	8.7	8.7	9.0	9.4	9.8
1955	9.3	9.9	10.0	9.4	9.3	9.0	8.8	9.3	8.7	8.5	8.9	9.4	10.0
1954	9.2	10.0	9.5	9.4	9.1	9.1	9.1	9.0	8.3	8.4	8.8	9.3	9.8
1953	9.6	11.0	11.3	9.9	9.5	9.2	9.4	8.8	8.7	8.8	8.9	9.4	9.8
1952	9.6	10.1	10.3	10.5	9.8	9.3	10.0	9.1	8.5	8.6	9.3	9.5	9.9
1951	9.7	10.1	10.6	10.8	9.9	9.4	9.1	9.0	8.8	8.7	9.2	9.8	10.2
1950	9.6	10.0	10.1	10.9	10.1	9.4	9.3	8.7	8.5	8.8	9.2	9.5	10.2
1949	9.7	10.4	10.4	10.4	10.0	9.5	9.5	9.4	8.9	8.9	9.3	9.7	10.1
1948	9.9	11.3	11.1	10.5	10.0	9.8	9.5	9.1	9.3	8.7	9.6	9.6	10.3
1947	10.1	10.8	10.7	11.4	10.6	9.8	9.6	9.2	9.4	9.0	9.5	10.1	10.8
1946	10.0	11.7	11.2	10.4	10.0	9.8	9.6	9.1	8.8	9.2	9.5	9.8	10.6
1945	10.6	11.3	11.4	10.9	10.5	10.4	10.3	9.6	9.6	9.6	10.3	10.5	12.7
1944	10.6	13.4	11.4	11.2	10.9	10.3	10.1	9.7	9.4	9.4	10.1	10.4	11.2
1943	10.9	11.8	11.7	11.6	11.2	10.6	10.5	9.8	9.5	9.4	10.1	10.4	14.0
1942	10.3	11.4	11.3	11.2	10.6	10.0	9.7	9.7	9.1	9.4	10.1	10.4	11.3
1941	10.5	12.9	12.0	11.3	10.6	10.2	10.1	9.9	9.4	9.3	9.6	10.3	10.4
1940	10.8	12.6	12.6	11.7	11.0	10.4	10.0	10.5	9.4	9.5	9.9	10.4	11.2
New England:													
1960	10.6	11.7	13.0	11.2	10.2	9.9	10.1	9.4	9.5	9.6	10.6	10.5	11.7
1959	10.4	11.3	10.9	11.2	10.9	10.7	9.5	9.8	9.7	9.6	9.8	10.5	11.1
1958	10.8	11.6	14.3	11.4	10.6	10.3	10.0	9.8	9.3	9.7	10.4	10.4	11.7
1957	10.7	11.6	11.2	10.7	10.5	10.4	10.5	9.8	9.4	9.9	11.0	11.9	11.3
1956	10.5	11.4	11.0	11.0	11.1	10.5	10.4	9.6	9.6	9.7	10.0	10.4	11.3
1955	10.6	11.5	11.4	11.3	11.1	10.3	10.0	10.2	9.7	9.3	10.1	10.7	11.9
1954	10.2	11.3	10.9	10.4	10.2	10.3	9.8	9.2	9.2	9.8	9.9	10.5	11.3
1953	10.5	11.2	11.9	11.3	10.6	10.2	10.5	9.6	9.5	9.3	10.3	10.4	10.9
1952	10.7	11.3	11.4	12.1	11.8	10.8	10.8	10.1	9.1	9.4	10.4	10.2	11.2
1951	11.0	11.3	12.8	13.4	10.9	10.6	10.3	10.0	9.5	10.0	10.7	11.1	11.7
1950	10.4	10.9	11.1	11.3	10.9	10.8	10.0	9.5	9.2	9.6	10.3	10.4	11.0
1949	10.5	10.9	11.4	11.7	10.9	10.5	10.0	9.7	9.4	9.6	9.9	10.6	11.0
1948	10.9	12.4	12.3	11.8	11.4	10.6	10.7	9.6	10.7	9.3	10.3	10.3	11.3
1947	11.0	12.3	11.5	11.6	11.9	11.0	10.8	10.0	10.1	10.0	10.6	10.9	11.8
1946	11.2	13.1	12.7	12.1	11.1	10.9	10.6	9.8	9.5	10.5	10.7	10.9	12.3
1945	11.7	13.0	12.5	12.4	12.3	11.7	11.5	10.1	10.6	10.6	11.7	11.5	13.0
1944	12.0	15.6	12.9	12.7	12.5	11.6	10.9	10.9	10.6	10.4	11.6	11.8	12.2
1943	12.5	14.0	13.9	13.5	14.0	12.2	11.7	10.7	9.9	10.8	11.5	11.9	16.3
1942	11.4	12.2	12.4	12.3	11.9	11.1	10.8	9.7	9.9	10.4	11.3	12.3	13.1
1941	11.4	15.9	13.1	12.1	11.5	11.1	11.1	9.7	9.7	9.7	10.3	11.2	11.5
1940	11.7	13.3	13.0	12.6	12.1	11.3	10.9	11.0	10.0	10.5	11.3	11.8	12.4
Middle Atlantic:													
1960	10.5	11.5	11.8	11.1	10.4	10.0	9.9	9.6	9.5	9.5	10.5	10.5	11.5
1959	10.4	11.3	10.7	11.2	11.4	10.6	10.2	9.6	10.0	9.6	9.6	10.4	10.8
1958	10.4	11.9	12.2	10.9	10.4	10.0	9.7	9.8	9.2	9.6	10.2	10.3	11.3
1957	10.6	11.2	10.6	10.6	10.4	10.0	10.8	9.8	9.1	9.6	12.1	11.2	11.2
1956	10.3	11.0	10.6	11.1	10.8	10.1	10.1	9.3	9.5	9.5	10.2	10.2	10.8
1955	10.3	10.9	11.2	10.4	10.4	10.1	9.6	10.7	9.4	9.2	10.0	10.5	11.2
1954	10.0	11.0	10.3	10.2	10.2	10.0	9.6	9.4	8.9	9.4	9.8	10.2	10.8
1953	10.5	11.4	12.2	11.0	10.5	10.0	10.3	9.6	9.4	10.1	10.0	10.5	10.8
1952	10.5	11.1	11.3	11.4	10.8	10.3	10.9	9.9	9.1	9.4	10.3	10.5	10.8
1951	10.6	11.1	12.0	12.4	10.8	10.2	9.9	9.6	9.2	9.4	10.1	10.7	11.3
1950	10.5	10.9	10.9	12.3	11.3	10.5	10.0	9.4	9.2	9.5	10.3	10.2	11.0
1949	10.3	10.9	10.8	11.0	10.8	10.2	10.2	9.8	9.4	9.5	9.9	10.4	10.9
1948	10.7	11.9	12.0	11.6	10.9	10.6	10.3	9.6	10.4	9.3	10.2	10.2	11.1
1947	11.0	11.8	11.7	12.0	11.8	10.8	10.4	9.9	9.8	9.7	10.7	11.1	12.1
1946	11.1	13.3	12.3	11.5	11.3	10.9	10.6	9.8	9.5	10.2	10.6	10.8	12.0
1945	12.1	12.9	12.9	12.6	12.0	11.9	12.1	10.5	10.8	10.7	11.7	12.0	14.7
1944	11.9	13.0	12.7	12.8	12.6	11.7	10.9	10.9	10.6	10.4	11.5	11.8	12.4
1943	12.4	13.3	13.3	13.1	13.2	12.3	12.1	10.4	10.1	10.5	11.5	11.8	17.3
1942	11.4	12.3	12.6	12.3	11.6	10.8	10.4	10.4	9.7	10.3	11.3	11.8	13.1
1941	11.0	13.2	13.2	11.9	11.3	10.3	10.7	10.0	9.6	9.6	10.3	10.8	11.2
1940	11.1	12.8	12.8	12.2	11.6	11.1	10.6	10.7	9.2	9.9	10.3	10.9	11.4

See footnote at end of table.

TABLE 59.—*Death rates by month: United States and each division, 1940-60—Con.*

Area and year	Annual	Jan.	Feb.	Mar.	Apr.	May	June	July	Aug.	Sept.	Oct.	Nov.	Dec.
East North Central:													
1960.....	9.6	11.0	11.1	9.9	9.4	9.3	9.1	8.9	8.6	8.9	9.5	9.6	10.0
1959.....	9.5	10.1	9.8	9.8	9.7	9.5	9.3	9.0	9.2	8.9	9.1	9.6	9.9
1958.....	9.6	10.7	11.1	10.1	9.7	9.2	9.1	8.8	8.7	8.7	9.3	9.5	10.2
1957.....	9.8	10.1	9.8	9.8	9.7	9.5	9.5	9.2	8.8	9.2	9.7	10.7	10.2
1956.....	9.5	10.1	10.0	10.0	9.7	9.5	9.5	8.8	8.8	9.0	10.3	9.6	10.0
1955.....	9.5	9.9	10.0	9.6	9.4	9.3	9.2	9.8	9.3	8.7	9.2	9.7	10.1
1954.....	9.4	9.9	9.5	9.6	9.4	9.5	9.6	9.0	8.4	8.7	9.0	9.7	10.1
1953.....	10.0	11.0	12.1	10.3	9.9	9.7	9.8	9.1	9.3	9.5	9.3	9.8	10.2
1952.....	9.9	10.2	10.4	10.9	10.2	9.8	10.3	9.3	8.9	9.1	9.9	10.0	10.3
1951.....	10.0	10.4	10.5	11.3	10.6	10.0	9.4	9.3	9.1	9.2	9.6	10.3	10.7
1950.....	10.0	10.3	10.4	11.1	10.7	10.1	9.7	9.2	9.1	9.3	9.7	10.2	10.7
1949.....	10.0	10.5	10.5	10.9	10.4	9.9	9.7	9.8	9.0	9.4	9.6	10.1	10.3
1948.....	10.1	11.0	11.0	10.6	10.2	10.1	9.8	9.2	9.5	9.1	10.0	9.9	10.6
1947.....	10.5	11.1	11.1	12.6	11.1	10.3	10.2	9.5	10.2	9.2	9.9	10.3	11.1
1946.....	10.4	12.0	11.4	10.9	10.6	10.4	10.1	9.4	9.0	9.7	9.9	10.1	10.9
1945.....	11.2	11.7	11.8	11.5	11.1	11.3	10.8	10.3	9.9	10.0	11.0	10.9	13.8
1944.....	11.1	13.7	11.9	11.9	11.5	10.9	10.6	9.9	9.8	9.8	10.6	10.8	11.6
1943.....	11.5	12.2	12.3	12.5	11.9	11.5	10.9	10.2	10.0	10.1	10.7	10.9	15.1
1942.....	10.6	11.6	11.5	11.5	10.8	10.4	9.9	9.9	9.5	9.8	10.4	10.7	11.7
1941.....	10.6	12.4	12.0	11.3	10.9	10.6	10.3	10.4	9.4	9.4	9.9	10.7	10.6
1940.....	10.9	12.6	12.4	11.9	11.4	10.9	10.1	11.1	9.3	9.7	10.1	10.6	11.2
West North Central:													
1960.....	10.1	11.2	12.7	10.7	9.8	9.8	9.5	9.4	9.0	9.4	9.9	9.9	10.4
1959.....	10.0	10.9	10.2	10.3	10.4	10.0	9.8	9.4	9.5	9.1	9.8	10.4	10.2
1958.....	10.1	11.0	11.3	10.5	10.1	9.9	9.6	9.2	9.2	9.2	9.9	10.2	10.7
1957.....	10.2	10.5	10.3	10.3	10.1	9.7	9.6	10.2	9.1	9.4	10.5	11.8	10.7
1956.....	9.7	10.2	10.0	10.1	10.0	9.6	9.7	9.2	9.1	9.2	9.3	10.0	10.1
1955.....	9.6	9.8	10.1	9.7	9.5	9.1	9.2	10.5	9.7	8.7	9.2	10.0	10.1
1954.....	9.7	10.3	9.7	9.7	9.8	9.4	10.3	10.9	8.6	8.8	9.4	9.7	10.1
1953.....	10.2	12.8	11.7	10.1	10.1	10.0	10.4	9.5	9.3	9.1	9.3	9.8	10.2
1952.....	10.1	10.6	10.6	10.8	10.3	9.8	11.1	9.5	9.0	9.2	9.8	10.0	10.4
1951.....	10.0	10.4	10.6	10.2	10.4	9.8	9.3	9.7	9.2	9.2	9.8	10.4	10.7
1950.....	10.1	10.8	10.6	11.6	10.7	9.8	9.8	9.0	8.8	9.3	9.7	10.0	10.6
1949.....	10.1	10.9	10.7	10.4	10.4	9.9	9.9	9.9	9.3	9.8	9.7	10.0	10.5
1948.....	10.2	11.3	11.1	10.6	10.2	10.0	9.4	9.9	9.4	9.0	10.2	10.2	10.6
1947.....	10.5	11.4	11.0	12.6	10.9	10.2	10.0	9.8	10.5	9.1	9.8	10.3	10.7
1946.....	10.3	11.8	11.4	10.9	10.3	10.2	10.2	9.5	9.2	9.5	9.9	10.3	11.1
1945.....	11.0	11.5	11.8	11.4	11.1	11.0	10.3	10.4	9.6	9.7	10.8	11.1	13.5
1944.....	11.0	13.8	11.9	11.6	11.6	10.8	10.3	9.5	9.5	9.6	10.3	10.6	11.5
1943.....	11.0	12.3	12.0	11.6	11.0	10.7	10.4	10.1	9.5	9.4	9.8	10.4	14.5
1942.....	10.2	11.1	10.6	10.9	10.8	10.2	9.6	9.6	8.9	9.3	10.1	10.2	11.1
1941.....	10.3	12.5	11.6	11.2	10.3	10.0	10.0	10.3	9.3	9.0	9.4	9.9	9.9
1940.....	10.3	11.9	12.0	11.3	10.7	9.9	9.3	10.2	9.1	9.4	9.2	9.9	10.6
South Atlantic:													
1960.....	9.1	10.1	11.2	10.1	8.7	8.5	8.2	8.1	8.1	8.1	8.6	9.1	10.1
1959.....	8.8	9.6	9.0	9.2	8.8	8.4	8.7	8.3	8.2	8.2	8.4	8.9	9.6
1958.....	8.9	10.1	10.9	9.8	9.0	8.3	8.4	8.1	7.8	7.9	8.4	8.7	9.8
1957.....	8.9	9.3	8.9	9.3	8.8	8.2	8.6	8.3	8.0	8.0	9.5	10.1	9.7
1956.....	8.6	9.7	8.9	8.8	8.8	8.4	8.4	8.0	8.1	8.0	8.4	8.9	9.1
1955.....	8.5	9.2	9.5	8.5	8.3	8.1	8.0	8.4	8.0	7.9	8.3	8.8	9.6
1954.....	8.4	9.2	9.0	8.6	8.2	8.2	8.3	8.1	7.7	7.6	8.2	8.9	9.4
1953.....	8.7	10.1	11.0	8.8	8.6	8.3	8.0	8.0	7.7	7.9	8.1	8.7	9.2
1952.....	8.8	9.0	9.4	9.7	8.8	8.3	9.5	8.5	7.7	7.8	8.4	8.8	9.2
1951.....	8.6	9.2	9.1	9.3	9.1	8.4	8.5	8.0	7.8	7.7	8.4	9.0	9.1
1950.....	8.9	8.9	9.3	10.3	9.3	8.4	8.8	8.1	8.0	8.0	8.4	8.9	9.9
1949.....	8.9	9.4	9.3	9.4	8.9	8.5	8.8	9.0	8.4	8.1	8.5	9.4	9.5
1948.....	9.1	10.7	10.3	9.5	8.9	8.7	8.8	8.4	8.5	8.1	8.8	8.7	9.4
1947.....	9.0	9.4	9.8	10.6	9.6	8.7	8.4	8.1	8.0	8.1	8.6	9.1	9.9
1946.....	8.8	10.6	9.9	9.0	8.6	8.4	8.4	7.9	7.9	8.2	8.3	8.6	9.4
1945.....	9.2	10.3	10.5	9.1	8.6	8.8	9.0	8.3	8.3	8.5	8.7	9.2	11.1
1944.....	9.3	11.8	10.1	9.6	9.3	8.9	9.1	8.5	8.1	8.2	8.9	9.0	10.1
1943.....	9.5	10.0	10.3	10.2	9.5	8.8	9.4	8.8	8.8	8.4	9.1	9.1	11.6
1942.....	9.4	10.6	10.6	10.2	9.5	8.9	8.8	8.3	8.4	8.6	9.0	9.1	9.9
1941.....	10.2	12.7	12.0	11.3	10.3	9.8	9.5	9.7	9.2	9.0	9.1	9.7	9.8
1940.....	10.6	13.5	13.2	11.8	10.8	10.0	9.8	10.1	9.1	9.1	9.7	9.8	10.5

See footnote at end of table.

TABLE 59.—Death rates by month: United States and each division, 1940-60—Con.

Area and year	Annual	Jan.	Feb.	Mar.	Apr.	May	June	July	Aug.	Sept.	Oct.	Nov.	Dec.
East South Central:													
1960	9.5	10.7	11.7	10.7	9.0	9.2	8.8	8.7	8.2	8.6	8.9	9.4	10.6
1959	9.3	10.2	9.8	9.9	9.2	8.8	9.1	8.6	8.7	8.6	8.9	9.7	10.0
1958	9.7	11.1	12.3	10.6	9.5	9.1	8.9	8.7	8.2	8.5	9.1	9.5	10.6
1957	9.5	10.0	9.4	10.0	9.3	8.8	9.0	8.8	8.5	8.5	10.1	10.8	10.4
1956	9.1	10.1	9.4	9.3	9.3	8.9	8.9	8.7	8.5	8.5	8.6	9.6	9.7
1955	9.0	9.8	10.1	8.8	8.7	8.6	8.5	8.5	8.4	8.0	8.7	9.3	10.2
1954	8.9	9.6	9.4	9.1	8.6	8.9	8.8	9.0	8.1	8.1	8.3	9.2	9.7
1953	9.2	11.0	11.6	9.2	8.8	8.6	9.0	8.4	8.2	8.2	8.2	9.2	9.9
1952	9.2	9.3	10.1	10.3	9.2	8.8	10.3	8.9	7.8	8.1	9.0	9.1	9.6
1951	9.2	9.9	10.4	9.7	9.9	8.7	8.7	8.6	8.5	8.1	8.6	9.2	9.8
1950	9.1	9.3	9.9	10.7	9.7	8.5	8.9	8.1	8.1	8.3	8.6	9.4	10.0
1949	9.4	8.7	10.0	10.0	9.4	9.0	9.0	9.3	8.9	8.6	8.8	9.7	9.8
1948	9.4	10.9	10.9	10.1	9.3	8.9	8.9	8.6	8.5	8.4	9.3	9.1	9.7
1947	9.4	9.8	10.6	11.1	9.9	9.0	9.0	8.5	8.7	8.4	8.6	9.2	10.2
1946	9.2	11.2	10.6	9.8	9.0	8.8	8.8	8.2	8.3	8.3	8.7	8.8	9.6
1945	9.7	10.6	11.2	10.0	9.3	9.4	9.1	8.8	9.0	8.7	9.2	9.5	11.8
1944	9.8	12.9	10.7	10.3	9.7	9.3	9.7	9.2	8.6	8.7	9.0	9.4	10.6
1943	9.6	13.2	10.3	10.5	9.7	8.9	9.4	9.4	9.2	8.3	8.0	9.2	11.4
1942	9.4	10.9	10.9	10.9	9.4	9.0	8.9	9.0	8.2	8.2	8.7	8.7	9.8
1941	10.2	13.8	11.7	11.5	10.1	9.6	9.8	9.7	9.1	8.5	8.8	9.8	9.6
1940 ¹	10.4	13.3	13.2	11.8	10.5	9.6	9.3	10.2	9.3	9.0	9.1	9.7	10.0
West South Central:													
1960	8.7	10.0	10.6	9.4	8.3	8.4	8.4	8.1	7.8	7.7	8.1	8.6	9.3
1959	8.4	9.4	8.7	8.7	8.3	8.0	8.2	7.9	7.9	7.6	8.1	8.2	9.1
1958	8.6	10.1	10.0	9.0	8.3	8.0	8.3	8.0	8.0	7.6	8.3	8.5	9.2
1957	8.6	9.0	8.4	8.8	8.2	8.1	8.4	8.6	8.0	7.6	8.0	8.4	9.6
1956	8.4	9.0	8.6	8.7	8.4	7.9	8.1	8.2	8.6	7.7	7.8	8.6	8.0
1955	8.0	8.5	8.6	7.8	7.8	7.5	7.7	7.9	7.6	7.4	7.8	8.4	9.1
1954	8.2	9.0	8.4	8.3	7.6	7.8	8.4	9.3	7.8	7.4	7.7	8.3	8.4
1953	8.4	10.6	9.3	8.1	8.1	8.3	9.0	7.8	7.5	7.5	7.5	8.2	8.6
1952	8.2	8.5	8.9	8.8	8.1	7.6	8.5	8.0	8.0	7.0	8.0	8.3	8.9
1951	8.5	9.0	9.8	8.7	8.6	8.0	8.2	8.7	8.7	7.5	7.6	8.6	8.0
1950	8.4	8.7	9.0	9.5	8.6	8.1	8.4	7.6	7.7	7.6	7.8	8.4	9.3
1949	8.6	9.4	9.3	9.0	8.6	8.3	8.5	8.5	8.0	7.7	8.1	8.6	8.8
1948	8.6	9.9	9.9	9.2	8.4	8.4	8.5	8.3	8.2	7.5	8.2	8.4	8.8
1947	8.6	9.3	9.3	10.0	9.1	8.0	8.4	8.3	8.2	7.8	7.7	8.4	9.1
1946	8.4	10.1	9.6	8.7	7.9	8.0	7.9	8.3	7.9	7.4	7.0	8.3	8.6
1945	8.8	9.4	9.4	8.7	8.5	8.6	8.6	8.4	8.4	8.0	8.3	8.6	10.6
1944	9.0	11.8	9.3	9.1	8.8	8.4	9.1	9.0	8.2	7.9	8.1	8.6	9.5
1943	9.0	9.9	9.3	9.5	8.7	8.6	8.6	9.4	8.9	7.6	8.2	8.4	10.3
1942	8.7	10.0	9.5	9.5	8.6	8.5	8.7	8.4	8.0	7.8	8.4	8.5	9.0
1941	9.1	11.9	10.2	9.7	8.8	8.5	8.8	8.9	8.4	8.1	8.0	9.2	9.0
1940 ¹	9.6	11.8	12.3	10.2	9.2	9.0	9.1	9.4	8.8	8.1	8.5	8.9	10.1
Mountain:													
1960	8.1	9.0	9.1	8.3	7.9	7.6	8.0	7.7	7.5	7.3	8.0	8.1	8.6
1959	8.0	8.4	8.3	8.1	8.3	8.1	8.0	7.8	7.4	7.5	8.0	8.0	8.3
1958	8.0	8.6	8.1	8.1	8.1	8.0	7.8	7.6	7.6	7.3	8.0	8.4	8.3
1957	8.1	8.2	8.0	8.1	7.9	7.6	8.0	7.8	7.4	7.8	8.7	9.1	8.9
1956	8.0	8.2	8.1	8.4	8.2	8.1	7.8	7.4	7.2	7.8	7.8	8.3	8.4
1955	8.0	8.4	8.3	8.1	8.0	8.0	7.7	8.0	7.6	7.7	8.0	8.4	8.1
1954	8.1	8.6	8.1	8.1	8.0	7.9	8.0	8.0	7.3	7.3	8.2	8.6	9.1
1953	8.5	10.4	9.6	8.6	8.2	7.9	8.4	8.0	8.1	7.9	8.2	8.3	8.7
1952	8.6	9.4	9.0	8.9	8.5	8.5	8.6	8.1	7.9	8.2	8.7	9.1	8.9
1951	8.8	8.7	8.9	9.1	8.7	8.6	8.9	8.6	8.1	8.5	9.0	8.9	9.3
1950	8.6	9.1	9.2	9.5	8.7	8.7	8.6	8.1	7.8	8.0	8.4	8.6	8.8
1949	9.0	9.7	9.5	8.9	9.1	8.7	8.8	8.5	8.6	8.4	9.2	8.9	9.3
1948	9.4	10.1	10.4	9.8	9.4	9.6	9.1	9.2	8.7	8.7	9.4	9.5	9.5
1947	9.5	10.6	10.4	10.5	9.6	9.4	9.2	8.8	8.6	8.8	9.1	9.6	10.0
1946	9.4	10.3	10.5	9.8	9.2	9.2	8.9	8.4	8.6	8.9	9.8	9.5	10.1
1945	10.1	10.4	10.2	10.3	10.1	9.8	9.8	9.6	9.5	10.0	10.0	10.2	11.7
1944	10.1	12.1	11.1	10.5	10.1	9.9	9.6	9.3	9.1	9.4	9.8	10.3	10.2
1943	9.9	10.6	10.3	10.5	10.0	9.8	9.3	9.0	8.8	9.2	9.4	9.5	12.0
1942	10.3	11.0	11.2	11.0	10.7	10.0	9.5	10.5	9.3	9.8	10.0	9.8	10.5
1941	10.1	12.3	10.0	10.0	9.9	10.1	9.9	9.8	9.9	10.2	9.5	9.5	10.3
1940 ¹	10.3	10.8	10.6	10.5	10.4	9.8	10.1	9.5	10.1	9.6	10.0	10.6	12.1

See footnote at end of table.

TABLE 59.—Death rates by month: United States and each division, 1940-60—Con.

Area and year	Annual	Jan.	Feb.	Mar.	Apr.	May	June	July	Aug.	Sept.	Oct.	Nov.	Dec.
Pacific:													
1960	8.7	10.6	9.2	8.9	8.4	8.4	8.4	8.2	7.9	8.2	8.3	8.6	9.0
1959	8.5	8.8	8.7	8.8	8.7	8.4	8.3	8.4	8.0	8.0	8.1	8.7	9.3
1958	8.6	9.1	8.7	9.0	8.8	8.4	8.2	8.3	8.0	8.2	8.4	9.0	9.2
1957	8.8	9.1	8.9	8.8	8.6	8.5	8.7	8.4	8.2	8.3	8.9	9.7	9.7
1956	8.8	8.9	9.3	9.6	9.0	8.6	8.6	8.3	8.1	8.4	8.5	9.3	9.7
South Atlantic:													
1955	8.9	9.4	9.3	8.9	9.0	8.9	8.6	8.4	8.3	9.0	8.5	9.0	9.3
1954	8.7	9.5	8.9	8.8	8.8	8.6	8.6	8.5	8.0	8.2	8.6	8.7	9.6
1953	9.1	9.7	10.0	9.8	9.1	8.8	8.7	8.6	8.3	8.5	8.7	8.9	9.8
1952	9.3	10.3	9.8	10.0	9.4	9.1	8.7	8.8	8.6	8.8	8.9	9.6	10.0
1951	9.4	9.6	10.0	11.0	9.1	9.2	9.0	8.7	8.6	8.8	9.0	9.5	10.3
North Atlantic:													
1950	9.3	10.3	9.7	9.8	9.4	9.1	9.1	9.0	8.6	9.0	9.2	9.2	9.7
1949	9.7	11.0	10.7	10.1	9.8	9.4	9.2	9.2	9.0	9.0	9.8	9.4	10.3
1948	9.9	11.4	11.1	10.3	9.7	9.7	9.3	9.1	8.8	9.0	9.3	9.7	10.9
1947	9.9	11.1	10.3	10.0	9.7	9.4	9.2	9.4	9.0	9.3	9.5	10.2	11.0
1946	9.9	11.0	11.2	10.3	10.0	9.5	9.3	9.1	8.9	9.0	9.4	10.3	10.5
West North Central:													
1945	10.0	10.8	10.2	10.4	9.9	9.5	9.6	9.4	9.2	9.5	9.6	10.0	11.3
1944	10.3	12.3	11.1	10.7	10.1	9.9	9.6	9.4	9.1	9.3	9.6	10.6	11.2
1943	10.7	12.1	11.6	11.4	10.7	10.6	10.2	9.7	9.3	9.6	9.8	10.6	12.6
1942	11.0	11.8	11.4	11.7	11.3	10.9	10.5	10.3	9.6	10.2	10.7	11.7	12.2
1941	11.1	12.5	11.6	11.3	11.2	11.0	10.6	10.7	10.1	10.4	10.9	11.2	11.8
1940	11.6	12.3	12.2	11.7	11.1	11.0	10.9	10.6	10.6	10.7	11.0	12.3	14.6

¹ By place of occurrence.

TABLE 60.—Death rates by age and color for metropolitan and nonmetropolitan counties: United States and each division, 1950 and 1960

[Rates are deaths per 1,000 population in specified group]

Area, color, and year	Total	Under 1 year	1-4 years	5-14 years	15-24 years	25-34 years	35-44 years	45-54 years	55-64 years	65-74 years	75-84 years	85 years and over
UNITED STATES												
Total:												
1960	9.5	27.0	1.1	0.5	1.1	1.5	3.0	7.6	17.4	38.2	37.5	198.6
1950	9.6	33.0	1.4	0.6	1.3	1.8	3.6	8.5	19.0	41.0	93.3	202.0
White:												
1960	9.5	23.6	1.0	0.4	1.0	1.2	2.6	6.9	16.3	37.4	38.3	203.5
1950	9.5	29.9	1.2	0.6	1.1	1.5	3.1	7.7	18.0	40.2	94.2	206.8
Nonwhite:												
1960	10.1	46.3	1.9	0.6	1.6	3.2	6.3	13.4	27.7	47.8	76.3	139.1
1950	11.2	53.7	2.5	0.9	2.5	4.4	8.1	17.1	31.3	52.0	80.4	144.7
Metropolitan counties:												
1960	9.3	26.0	1.0	0.4	0.9	1.4	3.0	7.8	18.0	39.6	39.0	196.9
1950	9.7	30.3	1.2	0.5	1.1	1.6	3.6	9.0	20.4	43.1	95.2	197.4
White:												
1960	9.3	22.9	0.9	0.4	0.9	1.1	2.6	7.1	17.0	38.9	39.8	201.7
1950	9.5	27.7	1.1	0.5	1.0	1.3	3.1	8.1	19.4	42.6	95.7	201.4
Nonwhite:												
1960	9.6	43.4	1.7	0.6	1.4	3.0	6.2	13.6	28.0	49.2	77.5	134.0
1950	11.2	50.2	2.1	0.8	2.4	4.1	8.2	17.7	35.4	49.7	86.0	135.3
Nonmetropolitan counties:												
1960	10.0	28.7	1.3	0.5	1.3	1.6	3.1	7.1	16.3	36.0	35.3	200.7
1950	9.6	36.2	1.6	0.7	1.5	2.0	3.6	7.9	17.2	37.7	91.2	206.9
White:												
1960	9.8	24.7	1.1	0.5	1.2	1.4	2.7	6.5	15.2	35.1	36.2	206.0
1950	9.3	32.7	1.5	0.6	1.3	1.7	3.1	6.9	15.9	37.2	92.4	212.9
Nonwhite:												
1960	11.0	51.4	2.3	0.8	1.9	3.7	6.8	13.0	27.3	46.1	74.9	144.4
1950	11.2	57.0	2.8	0.9	2.6	4.9	7.9	16.2	31.8	42.9	76.3	151.1

See footnote at end of table.

TABLE 60.—Death rates by age and color for metropolitan and nonmetropolitan counties: United States and each division, 1950 and 1960—Continued

Area, color, and year	Total	Under 1 year	1-4 years	5-14 years	15-24 years	25-34 years	35-44 years	45-54 years	55-64 years	65-74 years	75-84 years	85 years and over
NEW ENGLAND												
Total:												
1960.....	10.6	22.9	0.8	0.4	0.8	1.1	2.6	7.0	17.3	39.7	91.4	205.5
1950.....	10.4	27.5	1.1	0.5	0.8	1.3	2.9	7.8	18.7	41.6	91.4	190.7
White:												
1960.....	10.7	22.4	0.8	0.4	0.8	1.0	2.5	7.0	17.1	39.6	91.4	205.9
1950.....	10.4	27.1	1.1	0.5	0.8	1.2	2.9	7.7	18.6	41.5	91.4	190.9
Nonwhite:												
1960.....	8.8	36.7	1.2	0.6	1.2	2.7	6.1	10.1	24.8	48.2	90.2	174.3
1950.....	10.6	46.8	1.1	0.6	1.8	3.4	6.6	13.9	27.3	49.5	83.7	161.6
Metropolitan counties:												
1960.....	10.6	22.5	0.8	0.4	0.8	1.1	2.6	7.1	17.5	40.1	91.7	205.0
1950.....	10.3	26.9	1.0	0.4	0.8	1.2	2.9	7.8	19.0	41.9	91.8	187.5
White:												
1960.....	10.7	21.8	0.7	0.4	0.8	1.0	2.5	7.0	17.4	39.9	91.7	205.6
1950.....	10.3	26.4	1.0	0.4	0.7	1.2	2.8	7.7	18.9	41.8	91.9	187.5
Nonwhite:												
1960.....	8.9	37.1	1.3	0.7	1.1	2.7	6.1	9.9	24.3	49.7	90.5	171.1
1950.....	10.7	46.8	1.2	0.6	2.0	3.5	6.6	13.8	28.4	50.1	82.8	183.7
Nonmetropolitan counties:												
1960.....	10.6	24.2	1.0	0.4	0.9	1.1	2.5	6.8	16.3	38.4	90.5	206.9
1950.....	10.7	29.3	1.3	0.6	1.1	1.4	3.0	7.6	17.4	40.6	90.1	190.2
White:												
1960.....	10.6	24.0	1.0	0.4	0.9	1.1	2.5	6.8	16.2	38.5	90.5	206.9
1950.....	10.7	29.2	1.4	0.6	1.1	1.4	3.0	7.5	17.4	40.6	90.1	200.1
Nonwhite:												
1960.....	8.6	33.3	0.6	0.2	1.8	2.9	6.0	12.7	30.7	34.5	88.2	202.2
1950.....	9.3	46.6	—	0.7	1.0	3.2	6.5	15.7	15.6	44.7	90.6	30.3
MIDDLE ATLANTIC												
Total:												
1960.....	10.5	25.2	1.0	0.4	0.9	1.3	2.9	7.7	18.3	41.7	94.8	206.5
1950.....	10.5	29.8	1.1	0.5	1.0	1.5	3.4	8.8	20.9	45.5	101.0	203.8
White:												
1960.....	10.6	22.5	0.9	0.4	0.8	1.1	2.5	7.2	17.8	41.5	95.3	200.0
1950.....	10.4	27.6	1.0	0.5	0.9	1.3	3.1	8.3	20.4	45.2	101.0	211.9
Nonwhite:												
1960.....	9.7	47.0	1.8	0.6	1.4	3.2	6.2	13.3	26.7	46.3	83.3	147.4
1950.....	10.9	56.9	2.1	0.8	2.5	3.6	7.7	16.7	32.7	53.1	100.9	149.6
Metropolitan counties:												
1960.....	10.4	25.3	1.0	0.4	0.8	1.3	2.9	7.8	18.5	42.1	95.1	205.0
1950.....	10.3	29.5	1.1	0.5	1.0	1.5	3.4	9.0	21.3	46.2	101.7	207.8
White:												
1960.....	10.5	22.1	0.9	0.4	0.8	1.1	2.5	7.3	17.8	41.8	95.7	203.1
1950.....	10.2	26.9	1.0	0.5	0.9	1.3	3.1	8.4	20.8	46.0	101.7	210.3
Nonwhite:												
1960.....	9.7	46.8	1.8	0.6	1.4	3.2	6.2	13.4	26.8	46.9	82.9	143.4
1950.....	10.8	56.5	2.0	0.8	2.6	3.7	7.8	16.7	32.8	52.9	100.3	146.7
Nonmetropolitan counties:												
1960.....	10.9	24.5	1.0	0.5	1.0	1.2	2.7	7.3	17.7	40.2	93.7	211.4
1950.....	11.2	31.0	1.3	0.6	1.0	1.5	3.3	8.1	18.8	42.6	93.8	216.0
White:												
1960.....	10.9	23.7	0.9	0.5	1.0	1.2	2.6	7.2	17.6	40.2	93.7	211.7
1950.....	11.2	30.4	1.2	0.6	1.0	1.5	3.2	7.9	18.6	42.5	93.7	216.6
Nonwhite:												
1960.....	9.3	49.6	1.6	0.5	1.2	2.5	5.2	11.2	24.9	38.1	89.5	192.4
1950.....	12.2	63.5	3.9	0.9	1.3	2.9	6.7	16.2	30.4	56.7	107.6	170.5

TABLE 60.—Death rates by age and color for metropolitan and nonmetropolitan counties: United States and each division, 1950 and 1960—Continued

Area, color, and year	Total	Under 1 year	1-4 years	5-14 years	15-24 years	25-34 years	35-44 years	45-54 years	55-64 years	65-74 years	75-84 years	85 years and over
EAST NORTH CENTRAL												
Total:												
1960.....	9.6	24.7	1.0	0.4	1.0	1.3	2.8	7.3	17.1	39.2	90.2	208.8
1950.....	10.0	29.5	1.2	0.6	1.2	1.6	3.4	8.3	19.0	41.6	97.0	211.9
White:												
1960.....	9.6	22.6	0.9	0.4	1.0	1.2	2.5	6.9	16.5	38.7	90.7	211.3
1950.....	10.0	28.2	1.2	0.6	1.1	1.4	3.1	7.8	18.4	41.2	97.1	213.7
Nonwhite:												
1960.....	9.2	42.4	1.6	0.5	1.3	2.8	5.7	13.0	26.7	49.9	78.7	151.2
1950.....	11.1	46.7	2.4	0.7	2.6	4.1	7.9	16.9	32.4	51.6	94.2	157.0
Metropolitan counties:												
1960.....	9.2	25.3	0.9	0.4	0.9	1.3	2.9	7.8	18.0	41.1	91.4	203.9
1950.....	9.7	29.2	1.2	0.6	1.2	1.6	3.6	9.0	20.6	44.2	97.8	202.8
White:												
1960.....	9.2	22.5	0.8	0.4	0.9	1.1	2.6	7.2	17.1	40.3	92.2	207.6
1950.....	9.5	27.3	1.1	0.6	1.0	1.3	3.1	8.3	19.8	43.8	98.1	206.1
Nonwhite:												
1960.....	9.1	42.3	1.6	0.5	1.3	2.8	5.7	13.2	27.2	50.8	78.4	149.7
1950.....	10.9	45.5	2.4	0.7	2.6	4.0	8.0	17.3	33.5	51.3	91.7	141.4
Nonmetropolitan Counties:												
1960.....	10.5	23.3	1.0	0.5	1.2	1.3	2.5	6.4	15.4	36.1	88.7	214.7
1950.....	10.7	30.1	1.3	0.6	1.3	1.6	3.0	7.0	16.2	38.2	98.1	221.0
White:												
1960.....	10.5	22.9	1.0	0.5	1.2	1.3	2.4	6.3	15.3	36.1	88.8	215.4
1950.....	10.6	29.6	1.3	0.6	1.2	1.5	2.9	6.9	16.1	38.0	96.0	221.0
Nonwhite:												
1960.....	10.3	45.2	1.7	0.8	1.5	2.6	5.1	11.2	21.4	41.6	81.1	160.8
1950.....	12.8	59.3	3.0	1.0	2.7	4.2	6.6	12.6	24.6	53.2	105.3	216.6
WEST NORTH CENTRAL												
Total:												
1960.....	10.1	23.6	0.9	0.5	1.1	1.3	2.5	6.4	14.8	34.5	84.7	202.6
1950.....	10.1	29.7	1.4	0.6	1.2	1.5	2.8	6.8	15.8	37.0	92.9	212.4
White:												
1960.....	10.1	22.2	0.9	0.5	1.0	1.2	2.3	6.1	14.4	34.0	84.7	204.2
1950.....	9.9	28.4	1.2	0.6	1.1	1.4	2.6	6.4	15.3	36.6	92.7	213.7
Nonwhite:												
1960.....	11.5	47.3	1.8	0.7	1.6	2.7	6.2	13.9	27.0	48.8	82.2	148.4
1950.....	14.3	62.4	4.4	1.0	2.9	4.2	8.2	18.5	35.0	50.2	103.3	164.8
Metropolitan counties:												
1960.....	9.4	24.3	0.9	0.5	0.9	1.2	2.6	7.2	16.6	37.4	87.9	197.5
1950.....	10.1	28.6	1.2	0.5	1.0	1.4	3.2	8.1	18.4	41.1	95.9	201.9
White:												
1960.....	9.3	22.3	0.9	0.5	0.8	1.1	2.3	6.7	15.8	36.7	88.4	200.7
1950.....	9.8	27.1	1.1	0.5	0.9	1.2	2.8	7.2	17.3	40.5	96.6	203.5
Nonwhite:												
1960.....	11.0	43.9	1.6	0.5	1.3	2.5	6.1	13.8	27.9	49.5	79.2	138.4
1950.....	14.0	49.7	2.4	0.8	2.7	3.9	8.6	19.7	37.9	50.5	103.2	166.3
Nonmetropolitan counties:												
1960.....	10.7	23.1	0.9	0.5	1.2	1.4	2.4	5.8	13.6	32.7	82.9	205.3
1950.....	10.1	30.3	1.5	0.6	1.2	1.5	2.6	6.0	14.3	34.9	91.5	217.3
White:												
1960.....	10.6	22.1	0.9	0.5	1.2	1.3	2.3	5.7	13.5	32.5	82.9	205.9
1950.....	10.0	29.1	1.3	0.6	1.2	1.5	2.6	5.9	14.1	34.7	91.4	218.3
Nonwhite:												
1960.....	12.7	57.2	2.7	1.2	2.3	3.4	6.3	14.3	24.1	47.3	88.5	166.7
1950.....	15.1	88.3	8.0	1.3	3.3	5.4	7.1	15.3	28.1	49.8	103.3	163.0

TABLE 60.—Death rates by age and color for metropolitan and nonmetropolitan counties: United States and each division, 1950 and 1960—Continued

Area, color, and year	Total	Under 1 year	1-4 years	5-14 years	15-24 years	25-34 years	35-44 years	45-54 years	55-64 years	65-74 years	75-84 years	85 years and over
SOUTH ATLANTIC												
Total:												
1960-----	9.1	31.7	1.3	0.5	1.2	1.9	3.8	9.0	10.6	38.1	83.0	182.8
1950-----	8.9	37.9	1.5	0.6	1.5	2.4	4.6	10.3	21.8	40.3	83.3	189.9
White:												
1960-----	8.6	24.3	1.0	0.5	1.0	1.3	2.9	7.2	16.5	35.5	85.2	195.8
1950-----	8.1	30.8	1.2	0.6	1.1	1.6	3.3	7.7	17.8	39.0	92.0	204.4
Nonwhite:												
1960-----	10.7	49.8	2.1	0.7	1.7	3.8	7.6	15.9	33.6	51.1	71.0	123.1
1950-----	11.2	55.5	2.4	0.8	2.4	5.1	9.1	19.6	39.6	45.3	70.7	141.0
Metropolitan counties:												
1960-----	8.8	29.9	1.1	0.5	0.9	1.7	3.6	9.2	19.8	38.0	82.4	179.0
1950-----	9.0	33.7	1.3	0.6	1.3	2.2	4.6	10.7	22.7	42.2	90.1	188.2
White:												
1960-----	8.3	23.5	0.8	0.5	0.8	1.2	2.7	7.3	16.8	35.5	84.0	189.4
1950-----	8.2	27.5	1.0	0.5	0.9	1.4	3.2	8.0	18.8	40.4	91.9	198.8
Nonwhite:												
1960-----	10.6	47.7	1.8	0.6	1.4	3.7	7.6	16.7	34.1	52.7	71.8	119.9
1950-----	12.0	52.8	2.3	0.8	2.4	5.1	9.6	20.7	42.5	51.2	79.1	137.5
Nonmetropolitan counties:												
1960-----	9.3	33.5	1.4	0.6	1.3	2.1	4.0	8.8	19.5	38.2	83.6	186.0
1950-----	8.7	40.6	1.7	0.7	1.6	2.6	4.6	10.0	21.2	39.0	87.1	191.0
White:												
1960-----	8.9	25.2	1.1	0.5	1.2	1.5	3.1	7.2	16.2	35.4	86.3	201.7
1950-----	8.0	33.1	1.4	0.6	1.3	1.8	3.3	7.4	17.0	37.9	92.0	208.4
Nonwhite:												
1960-----	10.8	51.6	2.2	0.7	1.9	4.0	7.6	15.0	33.1	49.9	70.4	125.1
1950-----	10.8	57.0	2.4	0.8	2.4	5.0	8.7	18.7	37.8	42.5	66.9	142.4
EAST SOUTH CENTRAL												
Total:												
1960-----	9.5	33.2	1.4	0.6	1.3	1.9	3.6	8.2	17.6	37.9	86.6	194.8
1950-----	9.1	41.1	1.8	0.7	1.7	2.5	4.4	9.2	19.7	39.3	92.4	203.6
White:												
1960-----	8.9	26.3	1.1	0.5	1.1	1.5	2.8	6.9	15.1	34.8	87.7	205.2
1950-----	8.3	35.9	1.5	0.6	1.4	1.9	3.3	7.0	16.0	37.2	95.1	218.7
Nonwhite:												
1960-----	11.8	50.0	2.1	0.8	1.8	3.6	6.9	13.3	27.3	49.2	81.7	159.5
1950-----	12.0	54.6	2.5	0.9	2.7	5.0	8.2	16.6	34.1	46.1	82.1	164.0
Metropolitan counties:												
1960-----	9.0	28.9	1.1	0.5	1.1	1.7	3.6	9.1	19.8	41.1	85.8	178.9
1950-----	9.3	37.7	1.4	0.6	1.6	2.3	4.7	10.6	23.3	42.4	90.8	182.2
White:												
1960-----	8.2	23.7	0.9	0.5	0.9	1.3	2.6	7.3	16.2	36.9	87.3	195.9
1950-----	8.2	31.4	1.2	0.6	1.2	1.5	3.3	7.7	18.3	40.1	93.9	204.6
Nonwhite:												
1960-----	11.7	41.8	1.7	0.6	1.8	3.4	7.2	15.1	31.7	54.6	80.0	122.3
1950-----	12.7	53.5	2.0	0.8	2.9	4.9	8.9	19.0	40.9	49.7	78.8	117.0
Nonmetropolitan counties:												
1960-----	9.8	35.8	1.5	0.6	1.4	2.0	3.6	7.6	16.4	36.4	86.9	202.1
1950-----	9.1	42.6	1.9	0.7	1.7	2.7	4.2	8.6	18.1	38.1	93.0	211.5
White:												
1960-----	9.3	27.9	1.2	0.5	1.2	1.6	3.0	6.6	14.5	33.9	87.9	200.4
1950-----	8.3	37.7	1.7	0.6	1.4	2.1	3.2	6.7	15.1	36.2	95.5	224.2
Nonwhite:												
1960-----	11.9	54.8	2.3	0.8	1.8	3.8	6.7	12.1	24.4	46.3	82.5	176.8
1950-----	11.7	55.0	2.7	1.0	2.6	5.1	7.7	15.3	30.8	44.7	83.3	179.6

TABLE 60.—Death rates by age and color for metropolitan and nonmetropolitan counties: United States and each division, 1950 and 1960—Continued

Area, color, sex, and year	Total	Under 1 year	1-4 years	5-14 years	15-24 years	25-34 years	35-44 years	45-54 years	55-64 years	65-74 years	75-84 years	85 years and over
WEST SOUTH CENTRAL												
Total:												
1960.....	8.7	30.3	1.4	0.5	1.2	1.6	3.1	7.4	16.7	35.9	80.4	178.7
1950.....	8.4	38.1	1.8	0.7	1.5	2.1	3.7	8.4	17.7	36.2	83.1	178.9
White:												
1960.....	8.3	26.1	1.2	0.5	1.1	1.3	2.6	6.5	15.0	33.9	82.0	190.6
1950.....	7.9	36.0	1.7	0.6	1.4	1.7	3.0	7.0	15.6	35.2	84.6	191.4
Nonwhite:												
1960.....	10.8	45.9	2.2	0.6	1.8	3.3	6.0	12.8	26.6	46.2	70.7	119.8
1950.....	10.9	49.5	2.5	0.9	2.4	4.2	7.2	15.5	29.4	41.0	74.1	125.6
Metropolitan counties:												
1960.....	7.8	29.4	1.2	0.5	1.1	1.5	3.0	7.8	18.0	38.0	83.2	175.7
1950.....	8.1	36.2	1.5	0.6	1.4	1.9	3.8	9.4	20.3	40.2	86.9	178.5
White:												
1960.....	7.3	25.5	1.1	0.5	0.9	1.2	2.5	6.8	16.1	35.9	84.6	187.1
1950.....	7.5	33.6	1.4	0.6	1.2	1.6	3.0	7.8	17.9	39.4	89.1	189.8
Nonwhite:												
1960.....	10.2	45.2	1.9	0.6	1.7	3.0	6.1	13.9	28.7	50.3	73.8	113.1
1950.....	11.0	48.9	1.9	0.8	2.1	3.8	7.9	17.8	34.8	44.4	72.3	118.4
Nonmetropolitan counties:												
1960.....	9.8	31.5	1.6	0.6	1.4	1.8	3.1	7.0	15.6	34.3	78.5	180.8
1950.....	8.6	40.2	2.0	0.7	1.7	2.2	3.6	7.7	16.2	34.4	81.5	179.1
White:												
1960.....	9.5	26.8	1.3	0.5	1.3	1.5	2.6	6.2	13.9	32.4	80.2	193.1
1950.....	8.1	37.6	1.9	0.6	1.4	1.8	3.0	6.5	14.4	33.2	82.7	192.2
Nonwhite:												
1960.....	11.3	46.6	2.5	0.7	1.8	3.6	6.0	11.6	24.7	43.3	68.8	123.9
1950.....	10.8	49.8	2.7	0.9	2.6	4.4	6.8	14.1	26.7	39.7	74.8	128.0
MOUNTAIN												
Total:												
1960.....	8.1	28.8	1.3	0.5	1.4	1.7	3.0	7.0	15.8	35.2	81.9	195.0
1950.....	8.6	40.7	1.9	0.8	1.7	2.1	3.6	7.6	16.7	37.3	88.0	200.2
White:												
1960.....	8.0	26.7	1.2	0.5	1.3	1.5	2.9	6.8	15.6	35.2	82.0	197.5
1950.....	8.5	37.2	1.6	0.7	1.5	2.0	3.4	7.4	16.6	37.2	88.7	205.6
Nonwhite:												
1960.....	8.8	55.1	3.4	0.7	2.5	3.9	6.2	11.4	19.8	36.1	77.0	137.9
1950.....	11.9	101.0	7.8	2.0	4.5	5.5	8.1	11.5	20.4	41.3	69.5	107.1
Metropolitan counties:												
1960.....	7.7	26.1	1.2	0.4	1.1	1.4	2.9	7.3	16.2	35.5	82.0	190.2
1950.....	8.4	35.8	1.2	0.6	1.3	1.9	3.6	7.9	17.1	36.9	84.3	199.9
White:												
1960.....	7.6	25.0	1.1	0.4	1.1	1.4	2.8	7.1	16.1	35.3	81.9	192.1
1950.....	8.3	34.9	1.1	0.6	1.2	1.8	3.4	7.7	16.9	36.5	84.3	202.5
Nonwhite:												
1960.....	8.5	44.8	2.3	0.5	1.8	3.3	5.6	11.3	21.1	41.3	83.6	127.6
1950.....	10.6	55.7	3.4	0.9	2.6	3.7	8.1	11.2	23.0	45.8	84.6	127.8
Nonmetropolitan counties:												
1960.....	8.5	31.3	1.5	0.6	1.7	1.9	3.2	6.7	15.3	35.0	81.7	199.0
1950.....	8.7	42.8	2.2	0.8	1.9	2.2	3.6	7.4	16.5	37.6	89.6	200.3
White:												
1960.....	8.4	28.3	1.3	0.6	1.6	1.7	3.0	6.5	15.2	35.1	82.0	202.2
1950.....	8.5	38.2	1.8	0.7	1.7	2.0	3.4	7.3	16.5	37.5	90.6	207.0
Nonwhite:												
1960.....	9.0	60.9	4.0	0.8	3.0	4.3	6.8	11.5	18.6	32.0	72.0	142.7
1950.....	12.3	113.7	8.9	2.2	5.1	6.3	8.0	11.7	19.3	39.4	65.0	102.2
PACIFIC												
Total:												
1960.....	8.7	24.8	1.0	0.4	1.1	1.4	2.8	7.1	16.1	35.3	82.6	193.8
1950.....	9.3	27.9	1.2	0.6	1.3	1.6	3.4	8.1	17.7	38.2	88.1	191.3
White:												
1960.....	8.9	23.6	1.0	0.4	1.0	1.3	2.7	7.0	16.0	35.2	82.8	195.3
1950.....	9.4	27.0	1.2	0.6	1.2	1.6	3.2	8.0	17.5	38.1	88.2	193.5
Nonwhite:												
1960.....	6.7	34.1	1.2	0.6	1.2	1.9	4.2	8.4	17.4	36.2	77.1	161.1
1950.....	8.0	41.0	1.9	0.8	1.7	2.8	5.6	11.1	22.1	41.0	80.4	116.9

TABLE 60.—Death rates by age and color for metropolitan and nonmetropolitan counties: United States and each division, 1950 and 1960—Continued

Area, color, and year	Total	Under 1 year	1-4 years	5-14 years	15-24 years	25-34 years	35-44 years	45-54 years	55-64 years	65-74 years	75-84 years	85 years and over
PACIFIC—con.												
Metropolitan counties:												
1960	8.6	24.2	0.9	0.4	1.0	1.3	2.8	7.2	16.2	35.6	82.9	195.0
1950	9.5	26.9	1.1	0.5	1.1	1.5	3.4	8.3	18.1	38.5	83.0	189.2
White:												
1960	8.8	23.1	0.9	0.4	1.0	1.3	2.6	7.1	16.1	36.6	83.2	196.7
1950	9.6	25.9	1.1	0.5	1.1	1.4	3.2	8.1	11.9	38.4	88.2	191.5
Nonwhite:												
1960	6.4	32.2	1.0	0.5	1.1	1.8	4.1	8.5	17.9	36.6	75.6	156.1
1950	7.5	38.3	1.7	0.6	1.4	2.4	5.3	10.8	22.5	41.2	80.8	168.3
Nonmetropolitan counties:												
1960	8.9	26.9	1.3	0.5	1.3	1.5	2.9	6.6	15.6	34.0	81.4	189.6
1950	9.0	30.3	1.4	0.7	1.6	2.0	3.4	7.7	16.6	37.3	88.2	197.1
White:												
1960	8.9	25.3	1.2	0.5	1.2	1.4	2.8	6.6	15.6	34.0	81.3	190.3
1950	9.0	29.4	1.3	0.7	1.6	1.9	3.3	7.5	16.5	37.2	88.4	199.2
Nonwhite:												
1960	8.0	44.8	2.3	1.0	1.7	2.4	4.9	7.9	15.0	34.4	83.2	176.7
1950	10.6	54.9	2.7	1.4	3.2	5.6	8.0	12.6	20.1	40.3	79.1	139.9

¹ For effect of age-bias adjustment in the nonwhite population at ages 55-69 see text.

TABLE 61.—Average death rates by age, color, and sex: United States, each division and State, 1939-41, 1949-51, and 1959-61

[3-year average annual rates are deaths per 1,000 population in specified group]

Area, color, sex, and year	Total	Under 1 year	1-4 years	5-14 years	15-24 years	25-34 years	35-44 years	45-54 years	55-64 years	65-74 years	75-84 years	85 years and over
UNITED STATES												
Total:												
1959-61	9.4	26.9	1.1	0.5	1.1	1.5	3.0	7.5	17.1	37.7	86.5	196.7
1949-51	9.7	34.1	1.4	0.6	1.3	1.8	3.6	8.6	19.1	41.0	93.4	201.3
1939-41	10.6	55.1	3.0	1.0	2.1	3.1	5.2	10.5	21.9	47.5	109.7	229.3
White male:												
1959-61	10.8	26.8	1.0	0.5	1.4	1.6	3.3	9.2	22.0	47.6	101.8	216.1
1949-51	10.9	35.2	1.4	0.7	1.5	1.9	3.8	9.9	23.1	48.6	105.3	220.3
1939-41	11.5	56.5	2.9	1.1	2.0	2.8	5.1	11.3	24.8	53.1	119.5	246.5
White female:												
1959-61	7.9	20.1	0.8	0.3	0.5	0.9	1.9	4.6	10.6	27.6	76.2	192.7
1949-51	8.1	26.6	1.2	0.5	0.7	1.1	2.4	5.5	13.0	32.4	84.9	197.1
1939-41	9.1	43.8	2.5	0.8	1.4	2.2	3.7	7.5	16.8	40.8	102.9	228.4
Nonwhite male:												
1959-61	11.3	51.2	2.0	0.7	2.1	3.9	7.2	15.1	30.7	55.4	84.1	147.8
1949-51	12.5	62.1	2.7	1.0	2.9	4.9	8.7	18.7	34.5	57.5	88.6	154.0
1939-41	14.9	102.3	5.4	1.7	5.0	8.5	13.2	24.2	36.3	60.7	104.3	186.0
Nonwhite female:												
1959-61	8.6	40.5	1.7	0.5	1.1	2.5	5.4	11.2	23.6	39.1	66.3	127.8
1949-51	10.0	48.5	2.3	0.7	2.2	3.9	7.5	15.7	27.4	46.2	71.5	125.9
1939-41	12.4	78.9	4.7	1.4	5.0	7.3	11.6	20.8	32.8	50.7	80.1	150.4
NEW ENGLAND												
Total:												
1959-61	10.5	23.3	0.8	0.4	0.8	1.1	2.5	6.9	17.0	39.1	90.4	204.5
1949-51	10.6	28.0	1.1	0.5	0.9	1.3	3.0	7.9	18.9	42.1	94.1	199.7
1939-41	11.6	47.6	2.2	0.8	1.4	2.2	4.3	9.7	22.5	49.8	113.2	236.0
White male:												
1959-61	11.7	26.1	0.9	0.5	1.2	1.3	3.1	9.1	23.0	50.5	106.1	220.6
1949-51	11.8	31.3	1.2	0.6	1.1	1.5	3.6	10.0	23.9	51.1	105.5	211.3
1939-41	12.5	53.5	2.3	1.0	1.6	2.3	4.8	11.4	26.5	56.7	122.8	247.7

See footnotes at end of table.

TABLE 61.—Average death rates by age, color, and sex: United States, each division and State, 1939-41, 1949-51, and 1959-61—Continued

Area, color, sex, and year	Total	Under 1 year	1-4 years	5-14 years	15-24 years	25-34 years	35-44 years	45-54 years	55-64 years	65-74 years	75-84 years	85 years and over
NEW ENGLAND—CON.												
White female:												
1959-61	9.4	19.1	0.7	0.3	0.4	0.8	1.8	4.7	11.4	29.7	79.6	196.6
1949-51	9.6	23.7	1.0	0.4	0.6	1.0	2.3	5.8	14.1	34.3	85.7	195.6
1939-41	10.7	40.8	1.9	0.7	1.1	1.9	3.6	7.8	18.5	49.5	105.8	229.3
Nonwhite male:												
1959-61	10.0	45.3	1.5	0.7	1.4	2.6	6.1	12.9	28.1	58.5	102.0	162.1
1949-51	11.8	48.8	2.3	1.1	1.9	3.2	7.0	17.2	30.3	58.8	98.2	147.5
1939-41	15.5	85.4	4.0	1.4	4.8	6.3	10.6	19.1	34.7	72.5	128.1	250.0
Nonwhite female:												
1959-61	7.5	32.5	1.2	0.6	0.9	2.2	4.4	8.3	19.7	37.6	80.0	171.2
1949-51	10.5	49.1	1.7	0.5	1.9	3.2	5.9	14.2	25.5	44.1	91.5	169.1
1939-41	13.0	67.9	2.7	1.1	4.4	5.4	9.6	15.1	32.3	52.6	102.3	194.4
MIDDLE ATLANTIC												
Total:												
1959-61	10.5	25.2	0.9	0.4	0.9	1.3	2.8	7.6	18.3	41.5	94.9	208.3
1949-51	10.5	30.4	1.1	0.5	1.0	1.5	3.4	8.9	21.0	45.3	100.9	206.7
1939-41	11.0	49.2	2.2	0.9	1.6	2.5	4.9	11.1	24.7	63.3	116.8	241.1
White male:												
1959-61	12.0	25.3	0.9	0.5	1.2	1.4	3.1	9.5	23.6	52.0	109.7	223.8
1949-51	11.8	31.9	1.1	0.6	1.2	1.5	3.8	10.5	25.7	53.6	111.0	220.8
1939-41	11.9	62.9	2.3	1.0	1.7	2.5	5.1	12.6	28.3	59.4	125.2	251.0
White female:												
1959-61	9.2	19.3	0.8	0.3	0.5	0.8	1.9	5.0	12.3	32.0	84.7	202.8
1949-51	9.2	24.5	1.0	0.4	0.6	1.1	2.5	6.2	15.4	37.5	95.2	201.6
1939-41	9.9	41.1	1.9	0.7	1.2	2.0	3.7	8.4	20.1	47.3	110.2	237.4
Nonwhite male:												
1959-61	11.4	53.9	1.8	0.7	2.0	3.9	7.6	16.2	30.9	56.7	93.2	166.4
1949-51	12.3	63.7	2.2	1.0	2.8	4.2	8.8	18.9	36.4	59.3	111.7	158.9
1939-41	15.6	99.4	4.2	1.8	4.8	8.2	13.3	24.9	43.2	71.8	127.4	230.1
Nonwhite female:												
1959-61	8.2	42.5	1.4	0.5	1.0	2.5	5.2	10.6	21.7	38.6	75.5	147.2
1949-51	9.4	48.8	2.0	0.7	2.1	3.3	6.8	14.5	28.2	45.0	84.2	130.9
1939-41	12.4	77.5	3.8	1.7	5.3	6.5	10.5	20.2	36.1	56.1	101.7	175.6
EAST NORTH CENTRAL												
Total:												
1959-61	9.5	24.7	0.9	0.4	1.0	1.3	2.8	7.2	16.9	38.7	89.8	205.9
1949-51	10.1	30.6	1.2	0.6	1.2	1.6	3.4	8.4	19.0	41.4	96.9	211.1
1939-41	10.9	46.6	2.3	1.0	1.8	2.7	4.8	9.9	21.2	47.3	113.3	243.3
White male:												
1959-61	11.0	26.0	1.0	0.5	1.4	1.5	3.1	9.0	21.8	48.8	104.6	224.4
1949-51	11.5	33.1	1.3	0.7	1.5	1.7	3.7	9.9	23.2	48.9	103.0	228.1
1939-41	11.8	51.5	2.4	1.1	2.0	2.7	4.9	11.0	24.0	52.6	121.9	254.2
White female:												
1959-61	8.1	19.4	0.8	0.3	0.5	0.8	1.9	4.7	11.0	28.8	78.9	198.2
1949-51	8.5	25.0	1.1	0.5	0.7	1.1	2.4	5.7	13.5	33.5	87.5	202.5
1939-41	9.5	39.1	2.1	0.8	1.3	2.1	3.6	7.6	17.0	41.5	105.7	238.2
Nonwhite male:												
1959-61	10.4	45.6	1.6	0.7	1.8	3.3	6.4	14.4	29.6	57.5	91.1	152.3
1949-51	12.5	56.4	2.4	0.9	3.0	4.5	8.7	18.3	35.4	60.1	105.0	165.4
1939-41	16.8	84.4	5.1	1.7	5.6	9.1	14.4	25.2	41.1	65.9	120.8	198.4
Nonwhite female:												
1959-61	7.9	37.2	1.4	0.4	1.0	2.2	5.0	11.1	23.4	40.0	72.0	142.1
1949-51	9.8	43.3	2.0	0.6	2.2	3.5	7.6	15.7	29.0	44.2	83.1	138.9
1939-41	13.4	62.6	3.9	1.6	5.8	7.2	12.0	21.3	36.0	51.3	92.8	164.6
WEST NORTH CENTRAL												
Total:												
1959-61	10.0	23.5	0.9	0.5	1.1	1.3	2.4	6.3	14.6	33.9	82.9	200.5
1949-51	10.0	29.8	1.3	0.6	1.2	1.5	2.9	6.9	15.8	36.7	91.8	208.7
1939-41	10.2	44.3	2.4	0.9	1.6	2.3	3.9	8.0	17.6	41.4	102.4	228.8
White male:												
1959-61	11.5	25.3	1.0	0.6	1.5	1.6	2.9	8.1	19.5	43.2	97.4	217.6
1949-51	11.4	32.6	1.4	0.7	1.6	1.8	3.3	8.3	19.4	43.6	102.6	224.6
1939-41	11.2	47.7	2.5	1.1	1.8	2.4	4.1	8.8	20.1	46.3	110.6	242.4
White female:												
1959-61	8.4	18.8	0.8	0.3	0.6	0.8	1.7	4.0	9.2	24.6	71.1	191.1
1949-51	8.3	24.6	1.1	0.5	0.7	1.0	2.1	4.7	11.1	29.2	81.6	198.5
1939-41	8.7	37.3	2.0	0.8	1.2	1.9	3.1	6.2	13.9	35.5	94.0	221.0

TABLE 61.—Average death rates by age, color, and sex: United States each division and State, 1939-41, 1949-51, and 1959-61—Continued

Area, color, sex, and year	Total	Under 1 year	1-4 years	5-14 years	15-24 years	25-34 years	35-44 years	45-54 years	55-64 years	65-74 years	75-84 years	85 years and over
WEST NORTH CENTRAL—CON.												
Nonwhite male:												
1959-61	13.2	50.6	1.9	0.7	2.3	3.8	7.3	15.5	31.1	58.7	92.4	160.8
1949-51	15.8	63.3	3.8	1.1	3.2	5.0	8.4	19.7	38.1	57.3	109.5	175.8
1939-41	17.7	109.8	6.7	2.1	5.2	7.9	11.7	23.0	38.1	61.0	105.0	171.4
Nonwhite female:												
1959-61	10.0	41.4	1.7	0.5	1.1	2.3	5.4	12.1	23.4	40.6	73.7	144.9
1949-51	12.4	50.8	3.9	0.9	2.3	3.9	7.9	17.2	30.7	43.4	85.9	145.4
1939-41	15.3	82.7	7.1	1.7	5.5	6.9	12.1	20.3	34.9	51.3	99.7	155.0
SOUTH ATLANTIC												
Total:												
1959-61	8.9	31.7	1.3	0.5	1.2	1.8	3.7	8.8	19.1	37.4	81.2	180.3
1949-51	8.8	39.1	1.6	0.6	1.5	2.4	4.6	10.3	21.5	39.8	86.4	186.0
1939-41	10.4	69.2	3.6	1.1	2.7	4.3	7.0	13.2	24.7	46.2	107.6	213.5
White male:												
1959-61	10.0	28.2	1.0	0.6	1.4	1.8	3.7	10.0	23.0	45.8	96.9	204.1
1949-51	9.4	36.6	1.4	0.7	1.6	2.1	4.2	10.2	23.6	47.4	100.5	217.7
1939-41	10.5	64.5	3.2	1.1	2.2	3.2	5.6	11.8	25.7	52.7	122.4	249.1
White female:												
1959-61	6.9	20.5	0.9	0.3	0.5	0.9	1.9	4.4	9.9	25.4	73.1	186.4
1949-51	6.7	27.3	1.2	0.4	0.7	1.2	2.3	5.1	11.9	30.5	80.9	192.0
1939-41	7.9	49.8	2.7	0.8	1.4	2.2	3.7	7.1	15.7	39.0	104.5	225.7
Nonwhite male:												
1959-61	11.8	55.5	2.2	0.8	2.3	4.5	8.7	18.0	37.4	59.6	78.9	133.5
1949-51	12.6	63.6	2.6	1.0	2.9	5.7	10.0	22.2	43.3	51.9	78.3	147.5
1939-41	15.2	110.8	5.4	1.6	5.1	9.6	15.2	28.0	42.7	62.2	93.3	180.3
Nonwhite female:												
1959-61	9.1	43.3	1.9	0.6	1.1	3.0	6.3	12.8	28.1	41.5	60.3	111.5
1949-51	9.9	49.2	2.1	0.7	2.1	4.3	8.2	17.3	34.2	39.4	61.5	118.5
1939-41	12.5	85.9	4.7	1.4	4.9	7.9	12.7	23.1	39.0	42.9	72.1	140.7
EAST SOUTH CENTRAL												
Total:												
1959-61	9.4	32.9	1.3	0.5	1.3	1.9	3.6	8.0	17.4	37.0	84.8	189.9
1949-51	9.1	43.1	1.8	0.7	1.7	2.5	4.4	9.4	19.5	38.9	91.8	199.0
1939-41	10.3	63.6	4.1	1.2	2.9	4.3	6.7	11.9	22.3	44.7	103.8	217.7
White male:												
1959-61	10.2	29.1	1.1	0.6	1.6	2.1	3.8	9.4	20.9	44.2	99.0	214.4
1949-51	9.6	42.6	1.6	0.7	1.8	2.4	4.2	9.3	20.7	44.0	104.2	226.3
1939-41	10.1	63.2	3.9	1.2	2.5	3.4	5.5	10.2	22.2	48.2	119.9	247.1
White female:												
1959-61	7.3	23.1	1.0	0.4	0.6	0.9	1.8	4.1	9.4	25.6	76.2	191.3
1949-51	6.9	32.6	1.5	0.5	0.9	1.4	2.4	5.0	11.3	30.4	84.4	206.5
1939-41	8.0	48.7	3.5	0.9	1.8	2.6	4.0	7.0	15.1	38.4	105.8	226.9
Nonwhite male:												
1959-61	12.8	54.8	2.1	0.8	2.3	4.4	7.6	14.9	30.4	55.2	86.7	165.8
1949-51	13.2	64.2	2.8	1.0	3.1	5.2	8.4	17.9	35.6	50.5	91.2	173.2
1939-41	14.8	98.3	5.6	1.6	5.2	8.5	12.7	23.1	36.4	52.3	107.5	205.3
Nonwhite female:												
1959-61	10.3	43.4	1.9	0.6	1.3	3.1	6.2	11.5	23.9	40.4	71.0	142.8
1949-51	11.0	49.3	2.3	0.8	2.4	4.6	8.0	16.2	31.7	40.2	77.0	145.7
1939-41	12.6	73.4	4.5	1.4	5.1	7.8	11.9	20.8	34.2	45.2	83.3	165.2
WEST SOUTH CENTRAL												
Total:												
1959-61	8.5	29.5	1.3	0.5	1.2	1.6	3.1	7.3	16.3	35.0	78.6	174.7
1949-51	8.5	41.1	2.0	0.7	1.6	2.1	3.7	8.3	17.8	36.5	83.5	180.4
1939-41	9.4	64.6	4.0	1.2	2.6	3.7	5.6	10.6	20.6	42.2	90.1	202.6
White male:												
1959-61	9.8	28.7	1.2	0.6	1.6	1.8	3.5	9.0	20.7	44.5	95.8	202.5
1949-51	9.5	42.8	1.9	0.8	1.8	2.2	3.8	9.2	21.2	44.1	97.1	207.0
1939-41	10.0	66.4	4.0	1.2	2.3	3.2	5.1	10.4	22.6	48.1	111.7	229.4
White female:												
1959-61	6.6	21.7	1.0	0.4	0.6	0.9	1.8	3.9	9.0	23.3	68.3	175.2
1949-51	6.5	33.3	1.7	0.5	0.9	1.3	2.3	4.7	10.4	27.4	74.4	184.5
1939-41	7.4	52.8	3.6	0.9	1.9	2.6	3.7	6.6	13.9	34.7	92.9	210.6
Nonwhite male:												
1959-61	11.7	50.2	2.1	0.7	2.3	4.2	6.7	13.5	28.4	52.6	78.1	127.4
1949-51	12.2	58.7	2.8	1.0	2.9	4.8	7.4	16.1	31.8	47.1	80.8	137.8
1939-41	13.4	95.7	4.7	1.6	4.5	7.3	10.9	20.7	34.3	49.2	91.9	164.8

TABLES—GENERAL MORTALITY

TABLE 61.—Average death rates by age, color, and sex: United States, each division and State, 1939-41, 1949-51, and 1959-61—Continued

Area, color, sex, and year	Total	Under 1 year	1-4 years	5-14 years	15-24 years	25-34 years	35-44 years	45-54 years	55-64 years	65-74 years	75-84 years	85 years and over
WEST SOUTH CENTRAL—CON.												
Nonwhite female:												
1959-61	9.1	40.3	1.9	0.5	1.2	2.4	5.1	11.1	22.6	37.4	59.9	108.8
1949-51	9.9	47.6	2.4	0.8	2.1	3.6	7.1	14.6	27.1	36.0	66.6	107.2
1939-41	11.3	74.2	4.5	1.4	4.7	6.6	10.6	19.1	31.3	39.5	68.6	134.4
MOUNTAIN												
Total:												
1959-61	8.0	28.4	1.3	0.5	1.4	1.7	3.0	7.0	15.6	34.6	81.7	190.0
1949-51	8.7	42.4	2.1	0.8	1.6	2.1	3.6	7.7	17.0	37.5	89.1	199.2
1939-41	10.2	67.6	4.3	1.4	2.5	3.3	5.2	9.7	19.8	44.2	107.0	221.9
White male:												
1959-61	9.6	30.5	1.3	0.6	1.9	2.1	3.7	8.8	21.0	44.5	96.4	206.2
1949-51	10.3	43.9	1.9	0.9	1.9	2.5	4.3	9.7	21.5	45.7	102.2	215.0
1939-41	11.7	71.8	3.8	1.5	2.8	3.5	5.9	11.5	23.4	50.5	115.8	239.3
White female:												
1959-61	6.3	22.4	1.0	0.4	0.7	1.0	2.0	4.7	9.9	24.7	69.1	182.7
1949-51	6.8	33.4	1.5	0.6	1.0	1.4	2.6	5.2	11.6	28.4	77.3	194.6
1939-41	8.2	56.2	3.4	1.0	1.9	2.7	4.2	7.2	15.0	36.8	97.9	219.3
Nonwhite male:												
1959-61	10.2	56.9	3.7	0.9	3.6	5.4	7.6	13.4	22.7	40.2	80.4	140.3
1949-51	13.2	115.9	8.5	1.8	4.2	6.2	7.9	13.0	22.4	43.3	78.3	119.8
1939-41	15.2	136.7	16.7	3.0	5.5	6.7	9.3	14.0	27.5	45.0	93.8	131.8
Nonwhite female:												
1959-61	7.0	47.0	3.0	0.6	1.7	2.9	5.1	8.9	16.3	31.3	61.4	115.2
1949-51	10.6	93.8	8.4	1.4	4.3	5.0	6.8	11.5	19.0	34.5	61.5	105.3
1939-41	14.1	123.5	15.6	3.0	6.9	8.0	8.5	14.0	25.0	39.8	80.6	122.4
PACIFIC												
Total:												
1959-61	8.6	24.7	1.0	0.4	1.0	1.3	2.7	7.0	15.9	34.8	81.4	192.8
1949-51	9.5	28.7	1.3	0.6	1.3	1.7	3.4	8.3	17.9	38.9	89.9	195.4
1939-41	11.4	46.0	2.5	1.0	2.0	2.7	4.9	10.1	20.9	45.4	104.8	223.8
White male:												
1959-61	10.2	27.0	1.0	0.5	1.4	1.7	3.3	9.0	21.8	46.4	97.7	209.2
1949-51	11.3	32.2	1.4	0.7	1.7	2.0	4.2	10.7	23.5	49.1	104.2	213.8
1939-41	13.2	50.6	2.6	1.2	2.3	3.1	5.7	12.5	26.1	54.7	117.3	239.6
White female:												
1959-61	7.4	20.0	0.8	0.3	0.6	0.9	2.0	4.8	10.2	24.8	69.6	185.4
1949-51	7.9	23.3	1.1	0.5	0.8	1.2	2.5	5.5	12.0	29.2	78.7	186.8
1939-41	9.4	39.1	2.1	0.8	1.4	2.1	3.7	7.2	14.9	36.0	93.0	212.5
Nonwhite male:												
1959-61	7.8	38.3	1.4	0.6	1.6	2.4	4.6	9.3	19.8	42.2	81.7	171.6
1949-51	9.5	44.9	2.0	0.9	2.1	3.5	5.9	12.7	26.0	47.8	92.4	139.7
1939-41	13.2	78.3	5.6	1.8	3.8	6.2	9.2	16.6	29.2	59.3	133.7	236.6
Nonwhite female:												
1959-61	5.2	29.5	1.2	0.4	0.8	1.5	3.3	7.1	13.8	28.3	63.2	141.6
1949-51	6.7	37.6	1.9	0.6	1.8	2.4	5.2	10.3	19.0	32.4	66.6	98.0
1939-41	9.7	66.3	4.9	1.5	3.1	5.8	7.4	12.8	26.0	44.3	91.1	161.0
ALABAMA												
Total:												
1959-61	9.0	32.6	1.4	0.5	1.4	2.1	3.9	8.6	19.0	33.1	83.0	173.5
1949-51	8.8	42.9	1.8	0.7	1.8	2.7	4.7	10.5	22.0	39.0	85.4	176.8
1939-41	10.2	67.9	4.0	1.2	3.0	4.6	7.6	13.5	24.5	46.0	110.1	213.6
White male:												
1959-61	9.7	27.2	1.0	0.5	1.7	2.2	3.9	9.6	21.5	45.5	99.5	219.5
1949-51	8.9	40.0	1.5	0.7	1.7	2.4	4.1	9.3	21.4	45.2	103.5	220.6
1939-41	9.5	60.8	3.9	1.1	2.2	3.2	5.5	10.2	24.6	49.7	126.0	253.6
White female:												
1959-61	6.6	22.1	1.0	0.4	0.6	0.9	1.8	4.1	8.9	24.3	77.3	182.6
1949-51	6.2	28.4	1.4	0.4	0.8	1.3	2.3	4.8	11.2	31.2	81.8	197.7
1939-41	7.4	47.9	3.3	0.9	1.7	2.5	4.1	6.9	15.7	38.7	109.1	224.1
Nonwhite male:												
1959-61	12.3	50.7	2.0	0.8	2.6	4.9	7.8	15.5	33.6	56.6	79.0	139.4
1949-51	12.7	63.3	2.7	1.0	3.3	5.4	8.5	19.7	40.4	47.3	78.3	153.1
1939-41	14.6	105.7	5.3	1.6	5.0	8.4	13.7	25.0	36.4	53.1	108.3	219.5
Nonwhite female:												
1959-61	10.1	40.7	1.9	0.6	1.4	3.2	6.6	11.8	27.2	41.0	66.3	112.9
1949-51	10.5	51.5	2.1	0.8	2.4	4.8	7.9	16.9	35.2	35.4	62.6	119.1
1939-41	12.4	79.8	4.2	1.4	4.9	8.1	12.3	22.1	32.8	45.6	83.9	165.2

TABLE 61.—Average death rates by age, color, and sex: United States, each division and State, 1939-41, 1949-51, and 1959-61—Continued

Area, color, sex, and year	Total	Under 1 year	1-4 years	5-14 years	15-24 years	25-34 years	35-44 years	45-54 years	55-64 years	65-74 years	75-84 years	85 years and over
ALASKA												
Total:												
1959-61.....	5.5	40.2	1.8	0.9	1.4	1.9	3.6	7.8	16.5	39.3	95.0	161.4
1949-51.....	9.8	57.7	6.2	2.3	3.8	5.2	6.4	11.4	23.7	48.3	101.5	166.7
1939-41.....												
White male:												
1959-61.....	5.8	30.2	1.0	0.7	1.4	1.9	4.0	9.6	19.8	48.6	115.6	165.4
1949-51.....	9.0	36.1	1.5	1.3	2.5	3.9	5.6	11.3	27.7	54.3	110.9	183.7
1939-41.....												
White female:												
1959-61.....	2.9	20.3	0.6	0.5	0.5	0.7	1.7	3.7	11.0	28.2	83.9	176.6
1949-51.....	4.1	23.3	1.3	0.4	0.9	1.2	2.3	5.8	10.7	42.5	88.7	291.7
1939-41.....												
Nonwhite male:												
1959-61.....	9.4	92.9	4.5	2.0	2.4	4.7	7.1	10.5	17.9	35.7	64.0	155.6
1949-51.....	17.0	107.2	15.0	4.6	8.4	16.2	14.7	18.2	24.3	42.9	110.4	193.2
1939-41.....												
Nonwhite female:												
1959-61.....	7.8	62.6	4.0	1.3	1.9	3.4	6.0	10.5	13.7	32.8	82.0	142.9
1949-51.....	15.8	93.0	12.7	2.8	8.5	14.6	16.0	20.7	31.2	37.8	70.3	138.9
1939-41.....												
ARIZONA												
Total:												
1959-61.....	7.8	33.2	1.7	0.5	1.5	1.9	3.3	7.7	17.6	35.1	79.1	166.2
1949-51.....	8.9	56.2	3.2	0.9	2.1	2.9	4.6	9.2	19.6	38.4	80.4	166.2
1939-41.....	11.3	95.6	7.7	1.5	3.4	4.6	7.2	12.7	23.1	44.9	103.0	190.2
White male:												
1959-61.....	9.6	32.6	1.5	0.6	1.9	2.2	3.9	9.9	24.7	47.5	96.9	184.5
1949-51.....	10.7	49.6	2.2	0.8	2.2	3.1	5.5	11.9	26.7	40.7	101.8	189.0
1939-41.....	13.0	92.7	5.3	1.2	3.2	4.6	8.7	16.7	28.3	55.4	120.2	225.6
White female:												
1959-61.....	5.6	24.8	1.2	0.4	0.7	1.0	2.2	4.8	10.2	22.8	65.6	167.2
1949-51.....	6.1	39.9	1.8	0.7	1.1	1.8	3.2	5.4	11.6	27.3	65.1	183.0
1939-41.....	8.2	75.1	4.5	1.0	2.5	3.7	5.1	7.8	16.3	34.6	90.5	207.4
Nonwhite male:												
1959-61.....	10.9	65.3	4.4	0.8	3.7	6.2	9.0	14.5	24.2	36.5	63.0	111.5
1949-51.....	13.6	127.8	9.2	1.9	4.9	7.8	8.5	15.2	22.0	36.4	63.3	87.0
1939-41.....	14.7	152.4	19.8	3.5	5.5	7.5	8.2	12.8	24.6	36.6	75.9	116.0
Nonwhite female:												
1959-61.....	7.2	48.7	3.6	0.6	1.8	3.4	4.5	9.3	17.1	31.8	59.7	101.3
1949-51.....	10.1	98.9	9.9	1.5	4.2	5.3	6.2	11.0	16.8	23.3	43.8	69.1
1939-41.....	15.1	146.8	19.1	3.5	8.0	7.7	9.2	15.8	26.3	35.2	75.8	100.7
ARKANSAS												
Total:												
1959-61.....	9.7	28.0	1.3	0.6	1.4	1.7	3.2	7.0	15.6	34.4	76.8	167.0
1949-51.....	8.2	30.9	1.8	0.7	1.5	2.1	3.6	7.8	16.8	34.0	80.5	172.9
1939-41.....	8.6	46.8	3.9	1.1	2.4	3.7	5.4	10.0	18.9	39.1	90.6	176.6
White male:												
1959-61.....	11.5	26.8	1.0	0.6	1.8	2.0	3.7	8.8	19.4	42.0	90.4	197.0
1949-51.....	9.1	33.9	1.5	0.8	1.6	2.1	3.5	8.3	18.9	38.6	80.8	209.9
1939-41.....	8.9	49.2	4.0	1.2	2.0	2.9	4.7	9.4	19.0	43.0	100.3	212.5
White female:												
1959-61.....	7.3	19.8	1.0	0.4	0.7	0.8	1.7	3.8	8.2	22.3	63.5	176.2
1949-51.....	6.1	25.2	1.4	0.5	0.8	1.2	2.2	4.5	10.0	26.7	75.0	175.7
1939-41.....	6.8	39.2	3.6	0.9	1.7	2.6	3.7	6.3	13.0	33.9	89.4	190.7
Nonwhite male:												
1959-61.....	12.5	41.6	2.2	0.8	2.6	4.4	6.2	11.3	24.9	51.5	76.4	107.6
1949-51.....	11.2	38.2	3.0	1.0	3.0	4.7	6.3	12.5	27.1	42.3	75.0	138.2
1939-41.....	11.4	62.4	4.4	1.4	4.2	6.6	8.8	16.0	29.2	42.9	81.4	129.0
Nonwhite female:												
1959-61.....	9.7	35.4	1.9	0.5	1.3	2.5	5.3	10.0	22.2	36.2	68.7	95.6
1949-51.....	9.1	30.5	2.4	0.7	2.4	3.7	6.7	12.4	24.0	33.5	64.5	110.4
1939-41.....	10.0	47.1	4.3	1.2	4.4	6.4	9.0	16.8	28.1	36.4	64.1	122.1
CALIFORNIA												
Total:												
1959-61.....	8.5	24.6	1.0	0.4	1.0	1.4	2.8	7.2	16.0	34.9	80.5	190.2
1949-51.....	9.5	29.2	1.3	0.6	1.3	1.7	3.5	8.6	18.4	39.1	80.0	191.9
1939-41.....	11.5	48.6	2.6	1.0	2.0	2.8	5.1	10.6	21.6	45.7	104.2	212.9

TABLE 61.—Average death rates by age, color, and sex: United States, each division and State, 1939-41, 1949-51, and 1959-61—Continued

Area, color, sex, and year	Total	Under 1 year	1-4 years	5-14 years	15-24 years	25-34 years	35-44 years	45-54 years	55-64 years	65-74 years	75-84 years	85 years and over
CALIFORNIA—CON.												
White male:												
1959-61	10.0	26.9	1.0	0.5	1.4	1.6	3.2	9.2	21.9	46.8	97.1	204.5
1949-51	11.3	32.8	1.4	0.7	1.7	2.0	4.2	11.1	24.4	50.3	104.2	209.3
1939-41	13.4	53.4	2.8	1.2	2.3	3.1	6.0	13.3	27.5	56.5	118.5	239.4
White female:												
1959-61	7.4	20.1	0.8	0.3	0.6	0.9	2.0	4.9	10.2	24.9	69.0	184.3
1949-51	8.0	23.9	1.1	0.5	0.8	1.2	2.5	5.6	12.2	29.2	78.0	185.5
1939-41	9.6	42.3	2.2	0.8	1.5	2.2	3.8	7.4	15.2	35.7	91.9	209.6
Nonwhite male:												
1959-61	7.9	37.1	1.3	0.6	1.5	2.4	5.0	10.3	20.9	44.2	81.1	164.3
1949-51	9.3	41.2	1.9	0.8	2.0	3.4	5.7	12.4	26.2	47.8	91.1	185.9
1939-41	12.5	68.8	4.3	1.4	3.3	6.0	9.2	16.9	28.8	57.9	129.0	250.3
Nonwhite female:												
1959-61	5.4	29.7	1.1	0.4	0.8	1.5	3.6	7.6	14.8	29.9	61.7	134.3
1949-51	6.4	35.6	1.8	0.5	1.6	2.2	5.0	10.2	18.7	31.6	64.6	94.1
1939-41	9.1	58.1	3.5	1.3	2.8	5.3	7.4	12.7	25.3	43.4	91.0	172.0
COLORADO												
Total:												
1959-61	8.6	27.9	1.1	0.5	1.2	1.5	2.7	6.6	14.7	33.4	79.4	194.1
1949-51	9.4	38.7	1.6	0.8	1.3	1.6	3.3	7.3	15.9	37.2	87.0	205.0
1939-41	10.9	60.3	3.6	1.3	2.3	3.1	4.9	9.1	19.1	43.0	105.2	230.4
White male:												
1959-61	10.0	31.7	1.2	0.6	1.6	1.9	3.4	8.6	19.8	42.7	93.3	209.3
1949-51	10.9	44.4	1.9	0.9	1.7	2.0	4.0	9.1	19.8	44.6	98.7	215.1
1939-41	12.4	68.6	3.8	1.6	2.7	3.2	5.4	10.7	22.4	49.7	113.4	240.6
White female:												
1959-61	7.3	22.9	0.9	0.4	0.7	1.0	1.9	4.5	9.8	24.8	68.9	186.4
1949-51	7.9	32.5	1.4	0.6	0.9	1.2	2.5	5.3	11.6	27.9	76.9	199.0
1939-41	9.2	51.3	3.4	1.1	2.0	2.7	4.2	7.1	15.0	35.7	95.7	232.0
Nonwhite male:												
1959-61	9.2	45.6	2.3	0.6	2.2	3.2	5.9	11.1	19.9	51.1	80.5	153.6
1949-51	10.9	47.4	1.9	0.7	1.0	3.3	6.7	9.8	25.8	47.2	94.7	177.3
1939-41	19.6	75.9	6.4	3.1	5.2	7.6	16.6	19.9	37.8	58.8	165.3	376.8
Nonwhite female:												
1959-61	6.4	34.2	1.3	0.3	1.1	2.3	3.8	6.2	15.4	31.3	55.7	102.8
1949-51	9.7	35.6	1.1	0.3	2.5	1.9	8.2	12.0	21.7	39.5	67.8	117.6
1939-41	14.5	80.2	5.2	1.2	4.4	10.3	7.2	15.4	32.4	51.8	114.1	142.9
CONNECTICUT												
Total:												
1959-61	9.4	22.5	0.8	0.4	0.8	1.1	2.4	6.5	16.4	38.8	89.0	197.9
1949-51	9.6	25.1	1.0	0.4	0.8	1.2	2.8	7.7	18.6	41.0	91.5	190.9
1939-41	10.5	41.7	1.8	0.8	1.3	2.1	4.2	9.6	22.9	48.5	110.4	224.1
White male:												
1959-61	10.6	24.3	0.8	0.4	1.1	1.2	2.8	8.3	21.7	49.5	103.1	209.8
1949-51	10.7	27.5	1.0	0.5	1.1	1.4	3.3	9.4	23.3	49.4	102.0	202.1
1939-41	11.4	46.6	1.9	0.9	1.5	2.3	4.6	11.2	26.5	56.1	119.5	228.7
White female:												
1959-61	8.3	17.7	0.7	0.3	0.4	0.8	1.7	4.4	11.2	29.4	78.6	192.7
1949-51	8.5	20.9	0.8	0.4	0.5	0.9	2.1	5.6	13.7	33.2	83.6	184.7
1939-41	9.5	34.9	1.6	0.6	1.0	1.8	3.5	7.7	19.0	41.4	103.2	219.7
Nonwhite male:												
1959-61	9.5	49.8	1.5	0.7	1.9	3.1	6.7	12.4	28.3	61.7	111.6	122.3
1949-51	10.3	42.1	2.1	0.7	1.9	3.5	6.4	17.5	31.2	57.1	107.4	154.5
1939-41	14.0	85.6	1.8	1.5	6.5	6.7	10.2	18.6	32.8	66.8	113.8	346.7
Nonwhite female:												
1959-61	6.9	33.4	1.5	0.6	0.8	2.1	4.3	8.5	20.0	39.9	87.4	175.9
1949-51	9.6	53.0	1.5	0.5	1.9	3.1	7.0	14.9	24.0	49.1	76.6	181.0
1939-41	12.3	63.8	3.9	1.2	5.0	5.4	10.7	12.8	35.0	58.1	108.4	261.3
DELAWARE												
Total:												
1959-61	9.1	26.0	0.9	0.4	0.9	1.3	3.1	8.3	18.4	41.8	91.1	206.9
1949-51	10.8	36.4	1.3	0.7	1.4	1.8	4.0	9.7	21.2	45.7	99.6	234.3
1939-41	12.1	56.3	2.7	1.1	2.4	3.2	5.3	11.2	23.6	50.1	115.9	253.3
White male:												
1959-61	9.8	23.2	0.8	0.5	1.4	1.3	3.0	9.4	22.8	51.6	106.1	213.3
1949-51	11.5	34.0	1.0	0.7	1.6	1.6	3.9	10.5	23.7	53.5	110.0	226.0
1939-41	12.3	52.1	2.6	1.1	2.0	2.6	4.7	11.1	27.0	53.4	121.1	279.0

TABLE 61.—Average death rates by age color, and sex: United States, each division and State, 1939-41, 1949-51, and 1959-61—Continued

Area, color, sex, and year	Total	Under 1 year	1-4 years	5-14 years	15-24 years	25-34 years	35-44 years	45-54 years	55-64 years	65-74 years	75-84 years	85 years and over
DELAWARE—CON.												
White female:												
1959-61	7.7	16.9	0.7	0.3	0.3	0.9	1.9	5.1	11.0	30.0	80.7	210.9
1949-51	9.1	28.3	0.8	0.5	0.7	1.0	2.2	5.6	15.5	36.4	91.3	214.7
1939-41	10.4	40.8	1.9	0.7	1.6	2.1	3.6	7.9	16.5	43.1	110.2	243.9
Nonwhite male:												
1959-61	13.7	68.0	1.4	0.8	1.9	3.9	8.1	17.9	35.1	68.8	90.4	163.4
1949-51	16.0	78.4	4.1	1.8	3.6	5.8	9.5	22.2	38.7	62.9	108.0	161.9
1939-41	18.4	117.0	5.4	2.5	6.0	10.1	12.7	23.0	40.8	78.4	107.6	147.3
Nonwhite female:												
1959-61	9.6	43.0	1.5	0.5	0.9	2.2	6.7	11.8	24.9	46.9	89.2	160.5
1949-51	11.4	52.4	2.3	0.3	1.9	3.6	9.1	16.7	29.7	52.3	86.0	174.6
1939-41	16.1	106.2	4.4	1.5	5.7	7.2	11.3	22.3	37.5	55.6	140.4	265.3
DISTRICT OF COLUMBIA												
Total:												
1959-61	11.5	42.8	1.2	0.5	0.9	2.2	5.5	11.2	21.3	40.6	86.2	192.8
1949-51	10.6	39.6	1.4	0.5	1.3	2.4	5.3	10.9	23.2	46.6	95.7	194.0
1939-41	12.3	77.9	2.7	1.2	2.5	3.8	7.3	14.0	26.7	53.4	115.8	219.1
White male:												
1959-61	15.6	38.2	1.3	0.5	1.0	1.5	4.8	13.0	27.2	50.6	103.4	203.3
1949-51	12.0	43.4	1.0	0.5	0.9	1.7	5.0	11.8	28.2	57.9	112.5	216.7
1939-41	12.4	67.6	2.3	1.1	1.5	2.7	6.8	13.9	30.2	62.2	132.5	279.4
White female:												
1959-61	11.8	30.7	1.0	0.4	0.4	1.1	3.2	5.5	10.4	25.4	72.0	200.8
1949-51	8.6	30.9	1.0	0.2	0.6	1.1	2.4	5.3	12.6	31.3	82.4	190.0
1939-41	9.5	48.4	1.8	0.6	1.1	2.0	3.6	6.9	16.2	40.1	104.0	220.7
Nonwhite male:												
1959-61	11.4	51.1	1.4	0.7	1.6	3.0	7.9	17.6	34.2	63.2	104.6	178.7
1949-51	12.6	46.0	1.9	1.0	2.6	4.6	9.3	20.3	42.0	69.9	118.8	195.3
1939-41	17.2	124.6	4.6	1.9	5.8	7.7	13.8	29.3	47.2	75.8	147.1	174.9
Nonwhite female:												
1959-61	8.5	42.1	1.0	0.3	0.8	2.7	5.5	10.4	22.1	44.2	80.1	165.7
1949-51	9.9	39.9	2.0	0.5	1.8	3.5	7.0	13.6	29.1	52.7	98.8	170.6
1939-41	14.4	106.1	3.2	1.5	4.8	6.5	11.8	22.4	37.7	66.8	103.7	156.6
FLORIDA												
Total:												
1959-61	9.5	31.3	1.4	0.5	1.2	1.8	3.5	8.3	17.1	31.3	69.7	164.0
1949-51	9.6	38.4	1.6	0.6	1.5	2.4	4.6	10.4	19.9	35.0	76.5	172.0
1939-41	11.3	64.2	3.4	1.2	3.0	5.0	7.6	14.1	23.4	41.2	95.3	198.8
White male:												
1959-61	11.7	29.1	1.3	0.6	1.5	1.7	3.6	9.7	22.0	39.6	81.8	170.4
1949-51	11.1	35.2	1.4	0.7	1.6	2.1	4.2	10.5	23.4	43.6	86.3	187.7
1939-41	12.3	56.9	2.9	1.3	2.4	3.6	5.8	12.6	25.9	49.0	107.2	225.6
White female:												
1959-61	7.2	20.1	1.0	0.3	0.6	0.9	1.9	4.5	8.9	20.4	61.1	168.0
1949-51	7.0	26.6	1.1	0.4	0.7	1.1	2.4	5.0	10.2	25.4	69.7	175.2
1939-41	8.0	47.2	2.5	0.8	1.5	2.5	3.6	6.8	13.5	31.5	87.0	202.1
Nonwhite male:												
1959-61	11.4	55.0	2.8	0.9	2.4	4.3	8.3	17.3	37.4	55.7	60.9	100.6
1949-51	13.6	64.8	2.8	1.1	3.2	5.3	10.3	23.3	44.0	47.5	75.7	153.2
1939-41	16.7	109.0	6.0	1.8	5.8	10.9	15.9	30.6	44.8	52.4	94.0	166.3
Nonwhite female:												
1959-61	8.7	44.6	2.0	0.6	1.3	3.1	6.7	13.3	28.8	37.7	47.4	83.1
1949-51	10.0	51.8	2.1	0.7	2.0	4.6	8.3	18.5	35.0	31.3	54.5	101.3
1939-41	12.5	80.9	4.4	1.4	5.1	8.0	13.5	26.0	37.6	36.6	68.9	125.6
GEORGIA												
Total:												
1959-61	8.7	32.7	1.3	0.5	1.3	2.0	4.1	9.5	20.9	38.2	77.8	168.1
1949-51	8.8	38.0	1.6	0.7	1.7	2.8	5.2	11.8	23.0	38.1	82.4	172.5
1939-41	10.2	63.8	3.6	1.1	3.0	4.9	8.2	14.6	25.4	43.5	101.7	197.7
White male:												
1959-61	9.2	29.1	0.9	0.6	1.5	1.9	3.9	10.2	23.2	48.0	100.6	206.6
1949-51	8.9	34.7	1.3	0.7	1.6	2.2	4.3	10.3	23.4	48.2	102.2	213.5
1939-41	9.8	57.7	3.1	1.1	2.2	3.0	5.6	12.2	25.6	52.1	127.7	249.1
White female:												
1959-61	6.4	19.0	0.9	0.4	0.6	0.9	1.7	4.0	9.6	24.4	72.9	185.1
1949-51	6.2	25.3	1.2	0.4	0.7	1.2	2.3	4.8	11.4	29.9	80.7	194.2
1939-41	7.2	44.2	2.7	0.8	1.4	2.3	3.9	6.6	14.7	36.6	100.1	220.0

TABLE 61.—Average death rates by age, color, and sex: United States, each division and State, 1939-41, 1949-51, and 1959-61—Continued

Area, color, sex, and year	Total	Under 1 year	1-4 years	5-14 years	15-24 years	25-34 years	35-44 years	45-54 years	55-64 years	65-74 years	75-84 years	85 years and over
GEORGIA—continued												
Nonwhite male:												
1959-61.....	12.3	55.3	2.2	0.8	2.5	4.8	9.7	19.4	41.1	59.3	67.0	123.1
1949-51.....	13.0	57.6	2.4	1.0	3.2	6.5	10.9	26.2	46.5	44.1	67.0	146.7
1939-41.....	15.1	98.0	5.0	1.5	5.1	10.5	16.6	30.2	42.3	45.7	95.5	177.7
Nonwhite female:												
1959-61.....	9.8	42.1	2.0	0.6	1.2	3.2	7.1	14.3	31.5	39.2	50.7	94.8
1949-51.....	10.4	46.0	2.2	0.8	2.3	5.1	9.3	19.4	35.3	32.4	56.6	111.1
1939-41.....	12.1	73.0	4.3	1.2	4.9	8.5	13.9	22.7	36.7	38.0	62.1	136.9
HAWAII												
Total:												
1959-61.....	5.4	23.6	0.8	0.4	0.9	1.0	2.3	6.4	15.3	34.6	79.2	170.7
1949-51.....	5.9	27.4	1.4	0.6	1.1	1.5	3.1	7.9	19.6	41.8	82.7	163.9
1939-41.....	9.1	13.7	1.1	1.1	7.4	5.3	6.5	11.3	23.7	50.4	127.2	
White male:												
1959-61.....	5.7	22.8	0.4	0.4	1.1	1.1	2.9	8.9	28.3	54.2	123.6	218.8
1949-51.....	6.2	33.2	1.4	0.7	1.7	1.6	2.9	9.0	25.9	53.1	111.6	166.7
1939-41.....	18.7	14.2	1.2	1.2	25.1	12.9	11.2	12.9	29.2	72.5	184.7	
White female:												
1959-61.....	5.0	18.5	0.6	0.3	0.5	0.7	2.1	6.5	14.4	35.4	76.1	199.1
1949-51.....	4.9	22.5	0.3	0.3	0.7	0.9	2.2	4.3	13.6	31.8	77.7	184.0
1939-41.....	6.6	10.4	0.9	0.9	1.0	2.6	3.0	7.5	18.5	42.4	125.5	
Nonwhite male:												
1959-61.....	6.7	28.9	0.9	0.5	1.2	1.3	2.6	6.3	15.0	36.9	82.9	168.7
1949-51.....	7.1	31.2	1.6	0.6	1.1	1.7	3.4	8.5	21.4	45.1	85.1	151.7
1939-41.....	8.8	15.5	1.4	1.4	2.2	3.7	6.2	13.3	25.7	52.2	118.4	
Nonwhite female:												
1959-61.....	4.1	20.8	0.9	0.4	0.5	0.8	1.8	5.2	10.7	24.0	62.0	147.9
1949-51.....	4.6	23.3	1.3	0.5	0.8	1.3	3.2	8.0	16.6	36.0	71.0	175.4
1939-41.....	5.8	12.4	0.9	0.9	1.9	3.6	6.0	9.2	19.4	39.7	110.5	
IDAH0												
Total:												
1959-61.....	8.2	23.4	1.3	0.5	1.4	1.4	2.6	5.9	14.5	33.3	81.3	194.7
1949-51.....	8.2	29.5	1.6	0.8	1.6	1.7	3.2	6.9	16.3	37.0	90.3	201.0
1939-41.....	9.0	45.8	2.8	1.3	2.0	2.6	4.4	8.4	17.9	42.0	109.2	218.5
White male:												
1959-61.....	10.0	26.7	1.4	0.6	1.9	1.8	3.6	7.2	19.5	41.8	96.2	222.4
1949-51.....	10.1	33.2	1.8	0.9	2.2	2.3	4.1	8.8	21.0	43.6	102.2	207.0
1939-41.....	10.5	50.0	3.0	1.6	2.4	2.9	5.0	10.0	21.1	45.6	118.1	242.0
White female:												
1959-61.....	6.3	19.4	1.1	0.4	0.8	0.9	1.6	4.4	9.1	24.4	66.2	172.8
1949-51.....	6.1	24.6	1.2	0.6	1.0	1.1	2.2	4.8	10.7	28.9	77.1	197.3
1939-41.....	7.1	33.8	2.3	0.9	1.5	2.1	3.6	6.4	13.5	37.0	98.6	204.7
Nonwhite male:												
1959-61.....	12.0	41.2	2.3	1.7	5.3	6.5	7.2	12.2	17.5	42.7	91.6	177.1
1949-51.....	14.2	99.3	7.5	1.3	4.3	4.8	2.8	12.5	27.4	51.4	67.4	93.8
1939-41.....	17.9	179.9	18.3	2.5	7.1	4.6	5.7	16.2	25.8	60.2	74.1	60.6
Nonwhite female:												
1959-61.....	7.3	26.7	1.7	0.8	2.1	3.1	7.0	7.8	17.5	32.1	63.9	115.9
1949-51.....	11.6	43.4	7.5	2.5	3.0	5.2	7.2	4.4	25.0	38.8	69.9	235.3
1939-41.....	16.7	135.8	17.3	4.3	6.4	17.3	7.7	11.5	23.5	38.8	43.5	127.5
ILLINOIS												
Total:												
1959-61.....	10.1	25.6	1.0	0.5	1.0	1.4	3.0	7.7	17.7	40.1	90.3	203.1
1949-51.....	10.7	30.3	1.2	0.6	1.2	1.7	3.7	9.0	20.5	43.6	99.0	207.8
1939-41.....	11.1	43.4	2.4	1.0	1.9	2.8	5.1	11.0	22.9	49.3	111.9	236.1
White male:												
1959-61.....	11.8	26.0	0.9	0.5	1.4	1.5	3.3	9.5	22.7	50.8	105.8	225.9
1949-51.....	12.2	31.9	1.3	0.7	1.4	1.7	4.1	10.8	25.1	51.5	111.1	222.8
1939-41.....	12.1	47.9	2.5	1.2	1.9	2.8	5.4	12.4	26.1	55.8	122.0	251.4
White female:												
1959-61.....	8.6	18.9	0.8	0.4	0.5	0.9	2.0	4.9	11.2	29.6	79.3	194.9
1949-51.....	9.0	24.5	1.0	0.4	0.7	1.1	2.5	5.9	14.3	35.0	89.6	201.8
1939-41.....	9.5	36.0	2.0	0.8	1.4	2.2	3.7	8.1	17.8	42.4	103.6	230.2
Nonwhite male:												
1959-61.....	11.1	46.7	1.9	0.7	2.0	3.8	7.2	15.6	31.0	61.3	93.6	148.0
1949-51.....	13.3	57.5	2.7	1.0	3.2	5.1	9.0	18.9	37.7	62.5	108.3	153.4
1939-41.....	18.3	78.2	5.7	1.9	6.4	10.1	15.8	28.2	48.0	69.4	113.9	184.8

TABLE 61.—Average death rates by age, color, and sex: United States, each division and State, 1939-41, 1949-51, and 1959-61—Continued

Area, color, sex, and year	Total	Under 1 year	1-4 years	5-14 years	15-24 years	25-34 years	35-44 years	45-54 years	55-64 years	65-74 years	75-84 years	85 years and over
ILLINOIS—continued												
Nonwhite female:												
1959-61.....	8.4	39.0	1.7	0.4	1.0	2.3	5.3	11.9	24.4	43.4	73.2	136.3
1949-51.....	10.2	42.3	2.3	0.6	2.3	3.6	7.5	15.7	30.6	46.7	76.7	141.3
1939-41.....	13.8	57.8	4.0	1.7	6.2	7.3	11.9	22.2	38.2	49.8	89.1	136.8
INDIANA												
Total:												
1959-61.....	9.6	24.6	0.9	0.5	1.0	1.3	2.7	7.1	16.4	37.5	88.9	206.9
1949-51.....	10.3	32.0	1.3	0.7	1.3	1.7	3.4	8.1	18.2	39.6	96.8	216.7
1939-41.....	11.7	48.0	2.5	1.1	1.9	2.8	4.8	9.4	20.1	46.4	117.1	254.0
White male:												
1959-61.....	11.0	26.6	1.0	0.5	1.5	1.5	3.2	8.9	21.5	48.0	103.0	224.8
1949-51.....	11.7	35.1	1.4	0.8	1.7	1.9	3.8	9.7	22.1	47.0	107.5	239.7
1939-41.....	12.6	53.7	2.7	1.3	2.1	2.8	4.8	10.3	22.8	50.7	124.4	265.5
White female:												
1959-61.....	8.2	19.4	0.8	0.4	0.5	0.9	1.8	4.6	10.5	27.6	78.2	193.3
1949-51.....	8.7	26.2	1.2	0.5	0.8	1.2	2.5	5.5	13.2	31.9	80.9	209.9
1939-41.....	10.4	39.7	2.2	0.9	1.5	2.4	4.0	7.5	16.3	41.2	110.5	245.9
Nonwhite male:												
1959-61.....	11.4	48.6	1.6	0.7	2.2	3.2	6.3	14.8	29.2	58.1	95.8	169.4
1949-51.....	14.2	66.2	2.2	0.8	3.5	3.9	9.3	19.3	35.8	62.4	112.2	183.8
1939-41.....	17.0	95.2	5.1	1.5	4.7	9.1	13.4	21.9	38.5	65.0	130.4	201.2
Nonwhite female:												
1959-61.....	8.4	36.5	1.4	0.3	1.2	1.8	4.6	12.2	24.4	39.5	73.1	132.7
1949-51.....	11.6	48.3	2.0	0.7	2.6	3.9	8.1	16.7	31.3	45.4	101.1	147.2
1939-41.....	14.9	63.6	3.7	1.7	6.1	7.1	12.0	21.3	37.3	57.6	97.2	204.2
IOWA												
Total:												
1959-61.....	10.3	21.9	0.9	0.4	1.0	1.1	2.3	6.0	14.1	33.0	82.8	205.5
1949-51.....	10.1	28.3	1.2	0.6	1.1	1.3	2.5	6.3	14.7	35.3	91.6	211.1
1939-41.....	10.3	41.7	2.0	1.0	1.4	2.1	3.5	7.2	16.5	40.3	102.1	237.5
White male:												
1959-61.....	11.8	24.4	0.9	0.5	1.6	1.5	2.9	7.9	19.4	42.5	98.1	225.5
1949-51.....	11.5	32.6	1.3	0.7	1.5	1.7	3.0	7.9	18.7	42.4	102.3	226.6
1939-41.....	11.4	47.1	2.1	1.1	1.7	2.2	3.9	8.2	19.4	45.3	110.9	253.5
White female:												
1959-61.....	8.8	18.7	0.8	0.4	0.5	0.8	1.6	4.0	8.9	24.2	70.7	192.4
1949-51.....	8.7	23.4	1.0	0.4	0.7	0.9	1.9	4.6	10.5	28.2	82.0	200.1
1939-41.....	9.1	35.6	1.8	0.8	1.1	1.9	3.0	6.1	13.3	35.0	93.7	225.5
Nonwhite male:												
1959-61.....	11.9	42.5	1.7	0.6	1.4	2.1	4.7	11.5	22.2	53.9	120.2	201.9
1949-51.....	13.9	50.8	1.4	0.7	1.3	3.6	4.6	16.0	27.2	73.0	97.8	153.4
1939-41.....	16.5	87.9	5.5	2.4	2.6	4.9	8.1	18.3	35.0	69.2	110.9	215.0
Nonwhite female:												
1959-61.....	10.3	39.5	2.5	0.6	1.2	1.8	3.6	11.6	19.0	45.4	86.0	206.0
1949-51.....	12.0	45.9	2.1	0.6	0.6	4.2	5.5	14.1	30.1	46.1	89.9	153.8
1939-41.....	14.1	68.5	2.4	0.9	2.3	6.3	7.3	16.8	35.2	55.3	102.4	123.2
KANSAS												
Total:												
1959-61.....	9.6	22.9	0.9	0.5	1.1	1.3	2.4	6.1	13.9	32.0	79.7	198.7
1949-51.....	10.0	29.1	1.3	0.6	1.2	1.6	2.9	6.4	14.9	35.5	89.3	208.4
1939-41.....	10.3	42.5	2.3	0.9	1.7	2.3	3.7	7.5	16.8	40.1	101.1	230.6
White male:												
1959-61.....	11.0	25.7	1.0	0.6	1.5	1.6	2.9	7.9	18.7	40.8	94.4	216.2
1949-51.....	11.3	32.3	1.2	0.8	1.6	2.0	3.4	7.8	18.5	42.9	101.4	221.5
1939-41.....	11.3	46.5	2.5	1.1	1.9	2.4	3.8	8.3	19.1	45.1	110.0	249.8
White female:												
1959-61.....	8.2	18.3	0.8	0.4	0.6	0.9	1.6	3.8	8.7	23.4	67.8	180.1
1949-51.....	8.3	23.4	1.2	0.5	0.8	1.0	2.1	4.3	10.4	27.7	77.5	198.6
1939-41.....	8.8	36.0	2.0	0.8	1.3	2.0	3.0	5.8	13.3	33.6	91.9	217.5
Nonwhite male:												
1959-61.....	11.6	40.6	1.3	0.7	2.2	2.2	4.5	11.9	25.4	54.2	89.1	155.4
1949-51.....	15.2	66.3	2.9	0.6	2.1	5.2	6.1	15.7	31.2	62.6	117.5	216.0
1939-41.....	15.8	77.2	4.0	1.3	4.1	6.3	8.0	17.7	31.9	67.3	113.5	201.4
Nonwhite female:												
1959-61.....	9.5	30.8	1.2	0.3	0.6	1.6	5.2	10.5	20.4	35.7	78.4	157.8
1949-51.....	12.2	45.5	2.6	0.5	2.4	2.8	6.6	13.4	26.2	40.3	93.8	186.9
1939-41.....	15.1	73.2	3.4	0.9	4.4	5.1	10.1	17.2	33.6	62.2	102.2	185.4

TABLE 61.—Average death rates by age, color, and sex: United States, each division and State, 1939-41, 1949-51, and 1959-61—Continued

Area, color, sex, and year	Total	Under 1 year	1-4 years	5-14 years	15-24 years	25-34 years	35-44 years	45-54 years	55-64 years	65-74 years	75-84 years	85 years and over
KENTUCKY												
Total:												
1959-61	9.7	28.8	1.1	0.5	1.2	1.7	3.3	7.5	16.3	36.1	86.0	201.5
1949-51	9.4	41.9	1.8	0.7	1.6	2.3	4.0	8.4	17.3	37.4	93.6	216.7
1939-41	10.5	62.4	4.1	1.2	2.7	3.9	5.8	10.2	19.6	44.8	110.6	229.6
White male:												
1959-61	10.8	29.9	1.2	0.6	1.7	2.1	4.0	9.6	20.6	43.5	97.2	217.3
1949-51	10.2	46.0	1.8	0.8	2.0	2.7	4.4	9.3	19.9	42.4	103.1	232.3
1939-41	10.9	68.4	4.3	1.3	2.9	4.0	5.8	10.1	20.8	46.8	116.4	240.9
White female:												
1959-61	7.9	24.1	1.0	0.4	0.6	1.0	2.1	4.3	9.9	26.7	77.3	194.5
1949-51	7.7	35.0	1.7	0.6	1.1	1.6	2.6	5.2	11.6	30.4	83.8	209.8
1939-41	8.9	52.3	3.8	1.0	2.0	3.0	4.2	7.4	15.2	38.9	105.9	231.8
Nonwhite male:												
1959-61	16.0	52.5	2.3	0.7	2.2	3.9	8.1	17.1	35.1	63.9	89.5	172.8
1949-51	17.7	66.4	2.6	1.2	2.8	5.5	9.4	22.7	40.1	56.4	103.5	196.3
1939-41	20.1	113.8	6.0	2.2	6.4	10.6	14.4	26.2	40.6	62.0	114.2	205.6
Nonwhite female:												
1959-61	12.4	40.3	1.2	0.6	1.4	2.9	6.1	12.2	25.2	42.6	75.5	170.9
1949-51	14.8	53.5	2.5	0.9	2.4	5.0	9.0	18.2	31.4	44.0	96.7	183.7
1939-41	16.5	80.1	5.3	1.6	5.4	7.8	12.1	21.8	35.4	55.4	96.7	172.3
LOUISIANA												
Total:												
1959-61	8.9	32.5	1.4	0.5	1.3	1.9	3.6	8.7	19.7	40.6	83.7	174.7
1949-51	8.9	40.5	1.7	0.7	1.5	2.1	4.3	10.2	22.2	41.4	87.0	179.2
1939-41	10.4	70.9	3.6	1.1	2.7	4.2	6.9	14.1	26.4	49.2	102.3	197.1
White male:												
1959-61	9.6	25.3	1.1	0.6	1.7	1.9	3.7	10.5	24.0	50.1	102.8	203.1
1949-51	9.2	32.9	1.4	0.7	1.6	1.9	3.9	10.6	24.6	49.6	104.2	204.3
1939-41	10.1	57.5	3.2	1.1	2.2	3.1	5.6	13.0	28.2	57.6	122.1	225.8
White female:												
1959-61	6.5	18.9	0.9	0.4	0.6	0.8	1.7	4.0	10.5	26.4	77.2	186.2
1949-51	6.3	24.9	1.2	0.4	0.7	0.9	2.2	5.0	12.1	30.9	80.8	191.0
1939-41	7.4	44.8	2.6	0.8	1.4	2.2	3.5	7.6	16.2	41.7	98.7	209.2
Nonwhite male:												
1959-61	11.8	54.7	2.2	0.7	2.4	4.4	6.8	13.6	29.1	56.4	84.6	154.8
1949-51	12.5	63.4	2.5	1.0	2.8	4.3	7.4	16.7	34.2	50.6	87.5	175.5
1939-41	14.5	113.1	4.8	1.6	4.4	7.5	11.7	22.8	37.6	54.4	101.7	199.6
Nonwhite female:												
1959-61	9.5	44.1	2.0	0.5	1.1	2.5	5.3	11.2	23.5	40.9	65.4	131.4
1949-51	10.3	54.6	2.3	0.8	1.9	3.4	7.0	14.6	29.5	39.3	69.0	135.7
1939-41	12.2	91.3	4.5	1.3	4.4	6.5	11.0	20.1	34.2	42.8	76.2	157.5
MAINE												
Total:												
1959-61	11.1	27.0	1.1	0.5	1.0	1.3	2.6	7.1	16.8	39.1	91.1	207.5
1949-51	11.0	34.3	1.5	0.6	1.1	1.5	3.0	7.7	17.6	39.7	94.0	217.9
1939-41	12.5	61.5	2.6	1.1	1.9	2.5	4.0	8.5	20.5	47.1	115.8	244.3
White male:												
1959-61	12.7	30.8	1.2	0.6	1.5	1.6	3.2	9.3	22.9	50.4	107.9	223.6
1949-51	12.2	39.0	1.7	0.7	1.5	1.7	3.7	9.6	22.1	46.4	103.1	232.7
1939-41	13.6	70.5	2.7	1.2	2.2	2.6	4.4	9.8	23.6	52.7	125.4	251.5
White female:												
1959-61	9.7	23.2	1.0	0.4	0.5	0.9	2.0	4.9	11.2	29.3	78.0	197.6
1949-51	9.7	29.4	1.3	0.4	0.7	1.3	2.4	5.7	13.2	33.3	86.2	208.2
1939-41	11.5	52.4	2.4	0.9	1.6	2.4	3.6	7.2	17.4	41.5	107.3	239.6
Nonwhite male:												
1959-61	8.0	50.1	0.8	0.6	1.4	2.8	11.0	16.9	31.1	46.6	114.9	222.2
1949-51	11.0	69.8	2.4	1.9	1.0	6.0	5.9	22.1	20.7	39.5	78.4	143.1
1939-41	11.4	54.5	10.5	2.4	6.3	3.3	5.3	7.1	21.4	41.2	100.0	185.2
Nonwhite female:												
1959-61	6.1	19.9	—	—	2.2	4.3	1.3	8.5	12.7	34.7	74.1	166.7
1949-51	9.8	55.1	5.4	2.2	1.5	1.9	8.1	27.5	16.5	21.5	57.0	143.1
1939-41	8.4	54.3	3.1	1.3	3.0	—	9.7	5.0	15.7	33.9	83.5	83.3
MARYLAND												
Total:												
1959-61	8.9	28.5	1.0	0.4	0.9	1.4	3.3	8.4	19.7	42.8	93.2	198.8
1949-51	9.4	31.4	1.3	0.6	1.2	1.8	3.9	9.7	21.8	44.4	96.6	202.5
1939-41	11.9	65.9	3.0	1.1	2.3	3.4	6.0	12.5	26.0	53.2	118.9	232.0

TABLE 61.—Average death rates by age, color, and sex: United States, each division and State, 1939-41, 1949-51, and 1959-61—Continued

Area, color, sex, and year	Total	Under 1 year	1-4 years	5-14 years	15-24 years	25-34 years	35-44 years	45-54 years	55-64 years	65-74 years	75-84 years	85 year and over
MARYLAND—CON.												
White male:												
1959-61.....	9.7	25.8	1.0	0.5	1.1	1.4	3.3	9.8	24.5	53.2	111.8	221.1
1949-51.....	9.9	29.2	1.1	0.6	1.2	1.5	3.7	10.5	25.7	52.1	108.3	226.9
1939-41.....	12.0	58.3	2.5	1.0	1.8	2.6	5.5	12.4	29.4	59.4	130.8	258.5
White female:												
1959-61.....	7.6	19.6	0.8	0.3	0.5	0.8	2.0	4.8	11.8	31.1	82.5	198.6
1949-51.....	7.9	23.0	1.0	0.4	0.6	1.1	2.3	5.7	13.8	35.0	89.6	200.0
1939-41.....	10.0	45.9	2.2	0.7	1.2	2.1	3.5	7.9	18.4	45.1	114.4	232.0
Nonwhite male:												
1959-61.....	11.9	56.6	2.0	0.6	1.8	3.6	7.8	17.2	34.4	64.7	100.3	160.3
1949-51.....	13.2	60.8	2.5	0.9	3.2	5.1	9.2	20.0	40.4	62.4	102.6	162.3
1939-41.....	17.7	141.5	5.7	1.8	6.4	9.6	14.6	27.6	44.3	67.2	106.9	184.9
Nonwhite female:												
1959-61.....	8.7	44.1	1.4	0.4	0.9	2.6	5.9	11.7	25.4	47.5	77.1	129.1
1949-51.....	10.3	45.0	1.9	0.8	2.3	4.0	7.4	16.2	33.4	51.1	77.0	137.3
1939-41.....	14.7	109.9	5.3	1.8	6.2	7.2	11.5	24.2	40.5	58.9	84.6	161.2
MASSACHUSETTS												
Total:												
1959-61.....	10.9	22.6	0.8	0.4	0.8	1.1	2.6	7.1	17.2	39.1	90.3	205.5
1949-51.....	10.9	27.1	1.1	0.5	0.8	1.3	3.1	8.1	19.3	42.6	94.2	199.4
1939-41.....	11.8	46.1	2.1	0.8	1.3	2.2	4.4	10.1	22.8	50.7	112.6	238.7
White male:												
1959-61.....	12.0	25.6	0.8	0.5	1.1	1.3	3.2	9.5	23.6	50.8	106.0	222.6
1949-51.....	12.0	30.3	1.2	0.5	1.0	1.5	3.8	10.5	24.4	52.2	106.2	211.5
1939-41.....	12.5	52.1	2.3	1.0	1.5	2.3	5.1	12.0	27.0	57.8	121.9	251.6
White female:												
1959-61.....	9.8	18.4	0.7	0.3	0.4	0.8	1.9	4.9	11.6	30.0	80.2	197.6
1949-51.....	9.9	22.9	1.0	0.4	0.5	1.1	2.3	5.8	14.2	34.8	85.9	193.6
1939-41.....	11.0	39.0	1.9	0.6	1.1	1.9	3.6	8.0	18.7	44.6	106.9	232.4
Nonwhite male:												
1959-61.....	10.5	44.4	1.4	0.9	1.2	2.2	5.8	12.7	27.6	54.6	95.7	182.5
1949-51.....	12.4	49.1	2.1	1.0	1.8	2.8	7.7	16.2	30.2	59.2	91.9	160.0
1939-41.....	16.0	86.2	4.8	1.3	3.8	6.3	10.9	19.3	34.5	72.6	122.4	248.4
Nonwhite female:												
1959-61.....	8.0	32.0	1.1	0.5	0.9	2.2	4.4	8.2	19.7	36.0	79.0	164.2
1949-51.....	10.6	43.5	1.7	0.3	1.8	3.2	4.3	12.6	26.1	40.3	91.6	160.6
1939-41.....	13.2	71.7	1.6	0.9	4.0	5.2	8.6	16.0	30.8	52.0	99.6	170.9
MICHIGAN												
Total:												
1959-61.....	8.6	24.6	0.9	0.4	1.0	1.3	2.7	7.2	17.0	30.3	90.4	202.7
1949-51.....	9.1	31.4	1.2	0.6	1.2	1.6	3.3	8.3	19.1	42.1	96.5	212.5
1939-41.....	10.0	48.3	2.3	1.0	1.8	2.6	4.6	9.7	21.2	47.5	114.3	246.1
White male:												
1959-61.....	10.2	26.2	0.9	0.5	1.4	1.4	3.0	8.8	21.5	49.5	106.6	222.3
1949-51.....	10.6	34.1	1.3	0.7	1.5	1.7	3.5	9.6	23.4	49.9	107.3	228.3
1939-41.....	10.9	53.5	2.4	1.1	2.0	2.5	4.6	10.6	24.0	52.4	123.0	250.2
White female:												
1959-61.....	7.2	19.5	0.8	0.3	0.5	0.8	1.8	4.7	11.1	28.8	78.9	195.4
1949-51.....	7.6	25.6	1.1	0.5	0.7	1.1	2.4	5.8	13.2	34.1	87.7	205.5
1939-41.....	8.8	41.4	2.0	0.8	1.3	2.1	3.6	7.6	17.2	42.1	105.9	245.3
Nonwhite male:												
1959-61.....	8.7	43.4	1.3	0.5	1.6	2.8	5.3	12.6	26.6	53.5	78.6	186.7
1949-51.....	10.2	52.8	2.0	0.9	2.9	3.7	7.6	16.5	32.3	55.3	94.7	146.8
1939-41.....	13.7	71.4	3.9	1.7	4.5	7.7	12.1	22.1	36.0	61.4	136.2	205.3
Nonwhite female:												
1959-61.....	6.8	34.1	1.0	0.4	1.0	2.3	4.6	10.2	22.0	39.1	63.1	127.2
1949-51.....	8.4	41.3	1.5	0.5	2.4	3.4	7.4	15.8	29.4	37.8	70.9	120.5
1939-41.....	11.9	57.5	4.1	1.8	5.9	6.3	11.2	20.6	36.8	49.7	99.1	168.6
MINNESOTA												
Total:												
1959-61.....	9.1	22.0	0.9	0.4	1.0	1.1	2.2	6.0	14.1	33.6	83.1	200.2
1949-51.....	9.3	27.8	1.2	0.6	1.1	1.2	2.6	6.4	15.3	36.9	91.9	206.8
1939-41.....	9.5	39.5	2.0	0.9	1.4	2.1	3.6	7.6	17.2	41.4	102.7	225.1
White male:												
1959-61.....	10.8	25.2	1.0	0.6	1.5	1.5	2.9	8.0	18.5	42.5	97.8	215.7
1949-51.....	10.8	30.5	1.3	0.7	1.5	1.5	3.2	8.0	18.8	43.2	102.3	223.0
1939-41.....	10.6	43.6	2.1	1.0	1.7	2.4	4.0	8.6	19.9	45.5	109.8	232.1

TABLE 61.—Average death rates by age, color, and sex: United States, each division and State, 1939-41, 1949-51, and 1959-61—Continued

Area, color, sex, and year	Total	Under 1 year	1-4 years	5-14 years	15-24 years	25-34 years	35-44 years	45-54 years	55-64 years	65-74 years	75-84 years	85 years and over
MINNESOTA—CON.												
White female:												
1959-61.....	7.6	18.3	0.9	0.3	0.5	0.7	1.5	4.1	9.6	25.0	70.5	189.3
1949-51.....	7.8	24.2	1.0	0.5	0.6	0.8	1.9	4.7	11.3	30.2	81.5	194.8
1939-41.....	8.2	34.0	1.7	0.7	1.1	1.8	3.0	6.3	14.0	36.7	94.9	220.2
Nonwhite male:												
1959-61.....	10.0	37.4	1.1	0.7	3.1	2.2	7.0	9.3	30.1	49.9	108.5	186.9
1949-51.....	13.3	64.1	3.2	1.4	4.1	2.9	7.2	15.7	31.6	54.0	126.9	111.1
1939-41.....	16.7	105.0	8.4	3.7	6.1	6.8	11.8	19.0	33.4	58.9	102.9	163.2
Nonwhite female:												
1959-61.....	7.1	30.3	1.6	0.4	0.8	2.4	5.4	7.0	15.7	40.4	64.9	166.7
1949-51.....	10.5	45.5	4.0	1.7	2.5	4.0	5.6	13.2	20.5	41.4	94.8	135.4
1939-41.....	14.3	82.7	6.4	2.9	7.1	6.5	7.9	15.3	26.5	50.4	111.8	154.9
MISSISSIPPI												
Total:												
1959-61.....	9.8	41.2	1.7	0.6	1.4	2.2	4.0	8.4	17.4	37.2	84.2	189.7
1949-51.....	9.6	46.0	2.1	0.8	1.9	3.0	5.0	10.3	20.8	40.7	92.8	196.0
1939-41.....	10.5	68.3	4.4	1.2	3.3	4.8	7.4	13.2	25.0	44.9	107.1	217.4
White male:												
1959-61.....	10.3	28.8	1.1	0.5	1.7	1.9	3.8	9.6	20.9	44.4	97.1	197.7
1949-51.....	9.4	39.0	1.5	0.7	1.7	2.3	3.8	9.4	21.3	45.2	103.6	222.7
1939-41.....	9.9	62.6	3.7	1.1	2.3	3.1	5.0	10.2	22.5	49.9	125.0	280.1
White female:												
1959-61.....	7.2	22.3	1.0	0.4	0.6	0.9	1.8	3.7	8.9	25.0	72.6	187.2
1949-51.....	6.6	29.1	1.3	0.4	0.7	1.3	2.3	5.0	10.7	29.8	82.3	201.8
1939-41.....	7.5	48.0	3.4	0.9	1.4	2.2	3.6	6.5	14.0	38.5	109.2	224.7
Nonwhite male:												
1959-61.....	12.5	61.5	2.4	0.9	2.4	4.4	7.2	12.8	24.8	48.8	97.0	196.5
1949-51.....	12.3	63.6	3.1	1.1	3.0	5.0	7.7	14.1	29.7	48.8	99.8	200.9
1939-41.....	13.1	91.9	5.5	1.5	4.6	7.1	10.2	19.5	34.1	48.2	109.8	212.6
Nonwhite female:												
1959-61.....	9.9	48.3	2.2	0.7	1.2	3.1	5.6	10.4	19.5	35.9	74.6	179.4
1949-51.....	10.5	47.8	2.5	0.8	2.4	4.5	7.8	15.1	27.2	41.5	86.4	169.0
1939-41.....	11.6	68.6	4.7	1.3	4.8	7.2	11.3	18.8	34.2	42.4	80.2	180.2
MISSOURI												
Total:												
1959-61.....	11.0	25.4	1.0	0.5	1.1	1.5	2.8	7.1	16.3	36.2	84.8	198.8
1949-51.....	11.1	33.7	1.5	0.6	1.2	1.7	3.5	8.3	18.1	38.9	93.6	210.9
1939-41.....	11.4	52.4	3.1	1.0	2.0	2.8	4.9	9.7	19.9	43.7	104.4	229.1
White male:												
1959-61.....	12.5	24.9	1.1	0.5	1.5	1.7	3.1	8.7	21.4	46.3	99.8	213.8
1949-51.....	12.5	35.0	1.5	0.8	1.6	1.8	3.7	9.4	21.8	46.2	105.1	229.0
1939-41.....	12.4	54.5	3.2	1.1	2.0	2.7	4.8	10.5	22.5	49.1	113.2	245.6
White female:												
1959-61.....	9.3	19.2	0.8	0.3	0.6	0.9	1.9	4.3	9.6	25.8	74.0	195.2
1949-51.....	9.2	27.5	1.3	0.4	0.7	1.1	2.3	5.2	12.0	30.6	83.6	203.0
1939-41.....	9.7	43.8	2.7	0.8	1.5	2.2	3.6	6.8	15.0	36.8	96.4	225.2
Nonwhite male:												
1959-61.....	14.0	51.8	1.9	0.6	2.0	3.9	8.0	16.8	33.1	61.7	86.8	150.1
1949-51.....	16.9	67.0	3.0	1.1	3.4	5.1	9.3	21.9	42.5	60.2	103.5	180.2
1939-41.....	18.6	115.3	5.2	1.6	5.1	8.7	13.0	26.3	42.0	64.4	103.1	151.9
Nonwhite female:												
1959-61.....	10.4	43.4	1.6	0.5	0.9	2.4	5.5	12.6	25.0	41.1	70.3	129.3
1949-51.....	12.8	49.3	2.9	0.8	2.0	4.1	8.5	19.0	33.6	44.6	84.3	131.6
1939-41.....	15.6	86.2	5.9	1.3	5.2	7.1	13.4	22.6	37.0	51.6	94.7	146.7
MONTANA												
Total:												
1959-61.....	9.6	25.8	1.2	0.5	1.6	1.8	3.1	7.5	16.3	37.3	87.3	202.8
1949-51.....	9.9	32.7	1.6	0.7	1.5	2.1	3.6	8.0	17.6	40.1	98.7	210.2
1939-41.....	10.3	50.5	3.6	1.4	2.3	2.8	4.7	9.2	20.4	46.3	111.2	235.7
White male:												
1959-61.....	11.9	28.4	1.2	0.6	2.4	2.3	4.0	9.4	21.6	47.7	99.4	222.9
1949-51.....	12.1	35.7	1.4	0.9	1.8	2.4	4.4	10.6	22.0	46.6	110.5	217.9
1939-41.....	12.1	49.5	2.8	1.3	2.7	3.1	5.3	10.9	23.7	53.0	119.2	253.1
White female:												
1959-61.....	7.2	19.3	0.9	0.4	0.7	1.0	2.0	5.1	10.0	26.0	73.8	186.9
1949-51.....	7.3	24.4	1.2	0.5	0.8	1.4	2.5	4.9	12.1	31.2	84.1	202.4
1939-41.....	7.8	41.3	2.6	1.0	1.5	2.2	3.7	7.0	15.1	37.0	98.8	223.7

TABLE 61.—Average death rates by age, color, and sex: United States, each division and State, 1939-41, 1949-51, and 1959-61—Continued

Area, color, sex, and year	Total	Under 1 year	1-4 years	5-14 years	15-24 years	25-34 years	35-44 years	45-54 years	55-64 years	65-74 years	75-84 years	85 years and over
MONTANA—con.												
Nonwhite male:												
1959-61	11.9	56.0	2.7	1.1	4.1	7.2	7.8	12.7	29.3	42.2	127.5	150.4
1949-51	14.7	80.0	8.9	1.8	5.2	8.9	8.3	13.9	21.6	49.7	120.0	237.0
1939-41	18.8	145.1	18.2	4.9	6.9	9.2	11.0	12.3	28.8	50.7	140.5	189.2
Nonwhite female:												
1959-61	10.0	56.1	4.3	0.9	1.8	5.5	9.4	13.3	22.7	44.8	61.5	200.0
1949-51	12.5	86.2	8.0	1.1	6.2	7.9	7.3	10.9	19.2	41.9	85.3	194.0
1939-41	17.4	121.2	19.8	3.9	9.5	9.5	10.5	12.3	29.5	45.8	109.3	170.1
NEBRASKA												
Total:												
1959-61	9.9	23.6	0.9	0.4	1.0	1.3	2.3	5.9	13.6	32.6	81.1	199.3
1949-51	9.6	27.7	1.3	0.7	1.2	1.4	2.7	6.2	14.7	34.7	88.9	198.7
1939-41	9.4	39.1	2.2	0.9	1.5	2.1	3.4	6.9	16.4	39.2	90.4	224.2
White male:												
1959-61	11.5	26.2	0.9	0.5	1.5	1.6	2.7	7.7	18.3	42.2	94.6	210.9
1949-51	11.1	31.4	1.4	0.8	1.5	1.8	3.2	7.8	18.4	42.1	90.3	217.2
1939-41	10.5	42.5	2.5	1.0	1.7	2.2	3.7	7.7	18.8	44.5	107.0	232.4
White female:												
1959-61	8.3	19.2	0.8	0.3	0.5	0.8	1.6	3.7	8.7	23.4	70.0	184.0
1949-51	7.9	22.7	1.1	0.5	0.7	1.0	1.9	4.3	10.4	27.0	78.7	184.6
1939-41	8.1	34.1	1.8	0.7	1.1	1.9	2.9	5.8	13.3	33.3	91.1	218.9
Nonwhite male:												
1959-61	12.8	53.6	2.5	0.8	2.0	4.1	7.8	20.3	34.6	60.1	96.5	233.9
1949-51	14.2	52.6	3.2	1.5	2.2	4.1	7.3	18.5	37.0	50.2	128.1	185.2
1939-41	15.0	99.3	6.4	1.7	5.8	5.9	10.5	14.5	39.1	47.1	93.9	165.0
Nonwhite female:												
1959-61	9.3	35.0	1.7	0.9	1.4	3.2	5.5	14.1	21.7	38.2	70.9	171.9
1949-51	11.4	59.0	4.4	1.0	3.5	4.3	7.1	16.8	24.9	45.6	62.1	181.2
1939-41	13.6	72.4	9.0	1.0	4.8	6.3	10.9	17.6	32.3	47.9	131.8	177.1
NEVADA												
Total:												
1959-61	8.8	32.6	1.3	0.6	1.6	2.0	4.0	9.3	19.9	41.9	90.2	214.0
1949-51	10.1	39.7	1.9	0.8	2.1	2.5	4.3	10.9	21.3	45.2	98.0	202.9
1939-41	12.2	52.8	2.8	1.2	3.4	4.4	7.3	12.1	24.8	54.9	122.7	190.5
White male:												
1959-61	11.4	34.5	1.1	0.6	2.0	2.6	4.6	11.5	26.5	53.9	114.3	225.0
1949-51	13.1	44.2	2.2	0.8	2.4	3.1	5.3	13.3	27.7	55.4	113.9	220.0
1939-41	14.7	54.9	1.5	1.1	3.9	4.7	8.4	14.3	29.9	63.1	147.2	198.2
White female:												
1959-61	6.1	26.1	1.2	0.5	0.9	1.2	2.7	6.2	10.9	27.3	65.8	212.1
1949-51	6.3	27.7	1.2	0.6	1.0	1.7	2.6	7.0	11.2	30.1	75.4	193.7
1939-41	7.9	42.9	3.2	0.8	2.0	3.4	4.7	7.6	14.6	42.4	97.7	204.4
Nonwhite male:												
1959-61	9.6	55.1	3.9	0.9	3.5	3.3	9.4	16.3	20.5	38.6	91.2	135.8
1949-51	14.7	85.2	4.8	1.0	7.0	6.4	12.5	13.7	22.8	61.4	123.8	185.2
1939-41	21.1	98.0	7.1	3.3	9.2	9.6	14.7	26.6	34.3	62.5	82.3	205.1
Nonwhite female:												
1959-61	8.0	46.0	1.8	0.6	2.0	2.9	8.9	10.9	23.5	38.8	78.9	181.8
1949-51	12.7	78.9	4.1	1.6	5.4	3.6	7.3	16.8	30.8	51.7	101.3	170.5
1939-41	19.3	107.3	11.6	5.5	9.9	9.5	19.3	15.0	41.1	32.9	64.9	177.1
NEW HAMPSHIRE												
Total:												
1959-61	11.0	23.8	1.0	0.5	1.1	1.2	2.2	6.8	16.7	30.2	91.8	201.7
1949-51	11.5	28.1	1.2	0.6	1.0	1.4	3.3	7.5	18.3	41.8	93.5	198.3
1939-41	12.6	49.5	2.4	0.8	1.5	2.1	4.1	9.0	21.1	47.4	113.3	233.6
White male:												
1959-61	12.5	27.2	1.1	0.6	1.6	1.6	2.9	9.0	23.2	50.9	110.3	225.0
1949-51	13.0	34.6	1.3	0.7	1.3	1.6	3.8	9.6	23.5	51.6	105.8	208.1
1939-41	13.7	51.4	2.7	0.9	2.0	2.4	2.4	10.3	25.6	53.4	125.2	261.5
White female:												
1959-61	9.6	20.5	0.9	0.4	0.6	0.8	1.6	4.7	10.7	29.4	78.3	188.7
1949-51	10.1	28.4	1.0	0.4	0.7	1.1	2.7	5.5	13.3	33.0	83.6	192.8
1939-41	11.6	47.4	2.1	0.6	1.0	1.9	3.6	7.7	16.5	41.7	103.3	225.2
Nonwhite male:												
1959-61	7.2	22.2	—	—	—	1.0	12.2	14.5	36.4	29.0	338.9	95.2
1949-51	17.5	—	9.8	5.6	—	—	16.9	18.3	63.8	65.0	—	—
1939-41	17.7	—	22.2	—	—	—	34.5	21.5	19.9	83.3	—	—

TABLE 61.—Average death rates by age, color, and sex: United States, each division and State, 1939-41, 1949-51, and 1959-61—Continued

Area, color, sex, and year	Total	Under 1 year	1-4 years	5-14 years	15-24 years	25-34 years	35-44 years	45-54 years	55-64 years	65-74 years	75-84 years	85 years and over
NEW HAMPSHIRE—CON.												
Nonwhite female:												
1959-61.....	2.9	6.3	—	—	1.6	1.3	—	19.6	18.0	—	30.3	222.2
1949-51.....	16.9	143.1	8.8	—	10.9	4.4	—	24.4	11.1	117.6	111.1	—
1939-41.....	11.4	222.2	—	—	—	25.6	—	25.8	16.7	—	—	—
NEW JERSEY												
Total:												
1959-61.....	9.8	25.2	0.9	0.4	0.8	1.2	2.7	7.5	18.4	41.1	93.1	203.8
1949-51.....	10.2	29.6	1.0	0.5	1.0	1.4	3.3	8.7	21.0	45.1	99.9	200.0
1939-41.....	10.9	46.8	2.1	0.9	1.5	2.5	4.8	10.9	24.8	53.9	114.7	237.7
White male:												
1959-61.....	11.1	24.6	0.9	0.5	1.1	1.2	2.9	9.3	23.5	51.8	108.7	221.5
1949-51.....	11.3	29.9	1.0	0.6	1.1	1.4	3.5	10.3	25.9	53.6	109.3	211.9
1939-41.....	11.5	48.6	1.2	1.0	1.5	2.4	4.9	12.2	28.2	60.0	123.3	237.5
White female:												
1959-61.....	8.6	19.2	0.8	0.3	0.5	0.7	1.9	4.9	12.5	31.8	82.5	197.4
1949-51.....	8.9	23.2	0.9	0.4	0.6	1.0	2.4	6.1	15.2	37.0	92.6	196.2
1939-41.....	9.8	37.1	1.7	0.7	1.1	2.0	3.7	8.4	19.9	47.7	108.3	240.4
Nonwhite male:												
1959-61.....	10.9	55.1	2.1	0.7	1.8	3.4	7.2	15.6	31.2	55.3	93.5	174.6
1949-51.....	12.9	74.2	2.8	1.1	2.8	3.9	8.3	19.4	37.0	59.2	120.7	169.5
1939-41.....	15.9	106.9	5.5	1.9	4.0	7.4	13.2	24.0	43.0	73.2	126.8	196.3
Nonwhite female:												
1959-61.....	8.3	42.5	1.8	0.5	1.0	2.5	5.4	10.6	22.4	37.9	80.3	156.1
1949-51.....	10.0	50.6	1.7	0.7	2.2	3.2	7.4	14.1	27.3	48.2	94.2	144.7
1939-41.....	14.0	90.7	4.1	1.8	5.1	7.4	11.7	21.4	40.3	60.0	100.6	205.1
NEW MEXICO												
Total:												
1959-61.....	6.7	33.6	1.6	0.6	1.6	2.0	3.1	6.9	14.7	33.9	80.3	180.2
1949-51.....	8.2	69.1	3.0	0.9	2.0	2.7	4.0	7.5	16.6	35.5	85.2	190.5
1939-41.....	10.7	116.0	6.9	1.5	3.1	4.0	6.1	10.1	19.6	45.6	104.1	195.1
White male:												
1959-61.....	7.9	36.4	1.5	0.7	2.2	2.5	3.9	8.4	19.4	42.3	91.4	198.2
1949-51.....	9.0	67.6	2.3	1.0	2.1	3.0	4.2	9.0	19.4	42.0	95.7	216.7
1939-41.....	12.0	131.1	6.2	1.7	3.3	4.0	6.6	11.5	22.9	49.4	110.2	240.5
White female:												
1959-61.....	5.3	26.6	1.3	0.4	0.9	1.1	2.1	5.1	10.0	26.2	70.7	173.4
1949-51.....	6.6	58.6	2.4	0.7	1.3	1.9	3.4	5.5	13.3	28.0	77.2	195.8
1939-41.....	9.3	103.2	6.1	1.2	2.6	3.8	5.5	8.4	16.2	42.9	102.7	188.0
Nonwhite male:												
1959-61.....	9.1	53.5	4.3	0.8	3.7	6.2	6.5	12.3	18.8	33.0	75.7	185.8
1949-51.....	13.3	149.7	11.1	2.1	5.0	6.5	7.8	10.9	19.2	38.6	64.5	83.0
1939-41.....	11.0	111.5	14.8	1.2	4.8	3.8	7.0	10.6	17.2	34.3	69.4	69.6
Nonwhite female:												
1959-61.....	5.7	49.3	2.9	0.7	1.7	1.7	4.5	7.4	11.6	22.5	68.5	87.9
1949-51.....	11.0	127.5	9.4	1.4	4.4	6.9	6.2	11.3	16.2	34.4	63.7	95.2
1939-41.....	9.9	91.7	12.1	2.0	5.3	5.4	6.2	9.8	12.4	32.5	63.1	90.5
NEW YORK												
Total:												
1959-61.....	10.6	25.3	1.0	0.4	0.9	1.4	2.9	7.6	17.8	40.9	95.1	210.6
1949-51.....	10.6	29.4	1.1	0.5	1.0	1.5	3.4	8.8	20.9	45.3	101.1	206.0
1939-41.....	11.1	45.7	2.0	0.9	1.5	2.4	4.7	11.0	24.9	53.8	117.0	239.8
White male:												
1959-61.....	12.2	25.2	1.0	0.5	1.2	1.4	3.1	9.4	23.3	51.5	109.2	224.0
1949-51.....	12.0	31.0	1.2	0.6	1.2	1.5	3.7	10.5	25.7	54.0	111.2	220.0
1939-41.....	12.0	49.5	2.1	1.0	1.6	2.4	5.1	12.7	28.8	60.5	125.0	248.9
White female:												
1959-61.....	9.3	19.0	0.8	0.3	0.5	0.9	1.9	5.0	12.0	31.5	85.6	206.3
1949-51.....	9.3	23.7	1.0	0.4	0.6	1.1	2.5	6.2	15.3	37.4	93.8	200.9
1939-41.....	10.0	38.5	1.8	0.7	1.1	1.9	3.6	8.4	20.3	47.5	110.6	236.0
Nonwhite male:												
1959-61.....	11.2	55.2	1.8	0.7	2.2	4.4	8.3	16.5	29.8	55.4	92.5	157.8
1949-51.....	11.5	58.8	2.0	1.0	3.1	4.3	9.0	17.9	34.9	58.8	109.2	143.9
1939-41.....	14.6	89.6	3.5	1.8	5.4	8.4	12.8	24.4	41.5	72.7	138.6	201.5
Nonwhite female:												
1959-61.....	7.8	42.3	1.4	0.5	1.1	2.6	5.4	10.1	19.8	37.8	74.4	152.1
1949-51.....	8.6	45.6	2.3	0.7	2.1	3.2	6.3	13.4	26.9	42.7	79.9	121.0
1939-41.....	11.0	66.3	3.2	1.6	5.0	6.2	9.2	13.4	32.4	53.4	100.7	167.4

TABLE 61.—Average death rates by age, color, and sex: United States, each division and State, 1939-41, 1949-51, and 1959-61—Continued

Area, color, sex, and year	Total	Under 1 year	1-4 years	5-14 years	15-24 years	25-34 years	35-44 years	45-54 years	55-64 years	65-74 years	75-84 years	85 years and over
NORTH CAROLINA												
Total:												
1959-61	8.2	33.0	1.3	0.5	1.2	1.9	3.8	8.4	18.4	38.4	83.9	181.3
1949-51	7.7	40.5	1.5	0.6	1.4	2.3	4.4	9.4	20.6	39.9	84.3	181.6
1939-41	8.9	63.0	3.5	1.0	2.5	3.9	6.3	11.6	23.3	45.1	103.3	207.1
White male:												
1959-61	9.0	27.1	1.0	0.6	1.6	2.0	4.0	10.0	22.7	46.2	100.9	206.8
1949-51	8.1	35.1	1.3	0.7	1.5	2.1	4.2	9.6	22.3	45.3	99.8	225.1
1939-41	8.9	64.3	3.3	1.0	2.1	3.0	5.2	10.9	23.9	50.5	118.1	238.7
White female:												
1959-61	6.2	20.7	0.9	0.4	0.6	0.7	1.8	3.8	9.3	26.0	75.6	186.7
1949-51	5.7	26.7	1.1	0.5	0.6	1.0	2.1	4.7	11.5	30.5	79.4	188.8
1939-41	6.8	49.2	2.5	0.7	1.3	2.2	3.6	6.7	15.7	39.0	102.2	224.4
Nonwhite male:												
1959-61	11.2	60.4	2.0	0.7	2.4	5.3	8.9	17.3	33.7	59.3	84.1	139.1
1949-51	11.0	63.0	2.5	0.9	2.6	5.5	8.8	15.8	29.3	52.8	77.0	132.4
1939-41	12.5	105.5	4.9	1.5	4.5	7.9	12.9	21.1	36.4	61.5	89.6	184.1
Nonwhite female:												
1959-61	8.5	44.9	1.8	0.6	1.0	3.1	6.1	11.3	24.1	43.5	63.8	130.0
1949-51	8.8	53.2	2.0	0.7	1.9	4.1	7.3	14.7	31.4	43.8	67.9	117.4
1939-41	10.8	80.5	4.7	1.3	4.6	7.2	11.0	19.5	34.6	40.6	71.6	140.9
NORTH DAKOTA												
Total:												
1959-61	8.4	24.4	1.0	0.5	1.1	1.3	2.2	5.7	13.5	32.9	83.7	200.9
1949-51	8.4	32.7	1.4	0.6	1.1	1.6	2.6	6.1	14.8	36.7	96.6	215.4
1939-41	8.3	48.1	2.3	1.0	1.5	2.0	3.2	7.0	16.7	42.0	104.0	217.4
White male:												
1959-61	10.1	26.4	1.1	0.6	1.5	1.7	2.8	7.3	17.2	40.8	93.7	214.9
1949-51	9.9	36.1	1.4	0.6	1.6	2.2	3.4	7.1	17.9	42.0	103.2	223.4
1939-41	9.4	51.2	2.2	1.0	1.7	2.3	3.6	7.8	18.7	45.6	103.8	230.9
White female:												
1959-61	6.7	20.3	0.8	0.3	0.5	0.7	1.4	3.7	9.1	24.2	72.6	188.0
1949-51	6.6	26.0	1.1	0.4	0.5	0.9	1.6	4.7	11.0	30.2	87.9	209.9
1939-41	6.7	40.5	1.7	0.8	1.1	1.6	2.6	6.0	13.9	36.3	97.7	202.4
Nonwhite male:												
1959-61	11.4	58.5	4.6	2.0	3.6	6.1	7.3	10.5	30.9	53.9	141.6	196.1
1949-51	12.3	108.7	8.2	1.6	2.8	5.7	4.8	16.3	26.4	38.6	119.0	137.9
1939-41	18.3	131.7	14.3	6.6	6.9	6.9	13.6	15.7	26.1	74.9	101.3	238.9
Nonwhite female:												
1959-61	8.4	45.3	1.0	1.1	1.3	3.9	5.8	17.2	19.9	47.3	98.0	180.6
1949-51	10.8	69.6	6.6	1.5	3.0	4.2	7.6	13.1	20.7	37.5	106.9	173.3
1939-41	15.9	120.2	16.1	2.8	9.0	7.9	7.9	11.4	25.4	68.8	107.7	197.0
OHIO												
Total:												
1959-61	9.5	24.7	0.9	0.4	0.9	1.3	2.8	7.3	17.2	38.6	90.0	209.8
1949-51	10.2	30.4	1.3	0.6	1.2	1.6	3.4	8.4	18.6	40.6	95.8	209.1
1939-41	11.3	49.4	2.5	1.0	1.8	2.8	4.9	10.0	21.0	47.2	114.8	246.3
White male:												
1959-61	10.8	25.7	0.9	0.5	1.3	1.5	3.1	9.1	21.9	48.6	104.1	226.0
1949-51	11.5	32.8	1.3	0.7	1.6	1.7	3.7	9.8	22.6	48.1	107.0	225.4
1939-41	12.1	54.1	2.5	1.1	2.0	2.7	5.0	10.8	23.8	52.4	123.4	261.6
White female:												
1959-61	8.2	19.7	0.7	0.3	0.5	0.8	1.9	4.7	11.2	29.1	79.7	203.2
1949-51	8.7	25.0	1.1	0.5	0.7	1.1	2.3	5.7	13.3	32.8	86.3	201.3
1939-41	10.1	41.2	2.2	0.8	1.3	2.2	3.7	7.6	17.0	41.6	107.9	238.7
Nonwhite male:												
1959-61	10.9	44.9	1.5	0.8	1.5	3.4	6.8	14.4	30.8	56.2	94.2	163.3
1949-51	13.1	53.0	2.3	0.9	2.7	4.6	9.2	19.0	34.0	58.9	102.9	170.5
1939-41	17.0	93.6	5.1	1.6	5.6	9.2	14.9	25.3	39.2	64.5	116.3	214.1
Nonwhite female:												
1959-61	8.1	37.5	1.1	0.4	0.9	2.1	5.1	10.7	23.2	36.7	75.8	160.4
1949-51	9.9	43.1	2.1	0.7	1.8	3.4	7.7	15.4	26.1	44.1	90.0	144.9
1939-41	13.4	67.4	3.6	1.4	5.4	7.8	12.6	20.7	33.0	50.6	83.8	174.0
OKLAHOMA												
Total:												
1959-61	9.7	25.5	1.2	0.5	1.2	1.6	2.9	6.9	14.8	32.4	79.0	190.4
1949-51	8.8	33.2	1.7	0.7	1.4	1.7	3.2	6.9	15.2	34.2	84.7	202.5
1939-41	8.8	51.0	3.4	1.1	2.1	3.0	4.7	8.7	17.4	39.4	100.3	218.2

TABLE 61.—Average death rates by age, color, and sex: United States, each division and State, 1939-41, 1949-51, and 1959-61—Continued

Area, color, sex, and year	Total	Under 1 year	1-4 years	5-14 years	15-24 years	25-34 years	35-44 years	45-54 years	55-64 years	65-74 years	75-84 years	85 years and over
OKLAHOMA—con.												
White male:												
1959-61	11.5	25.7	1.3	0.6	1.5	1.8	3.4	9.3	20.3	43.6	95.1	210.6
1949-51	10.3	34.4	1.7	0.8	1.7	1.9	3.5	8.5	19.7	42.0	95.4	215.2
1939-41	9.8	53.4	3.3	1.2	2.0	2.8	4.6	9.4	19.6	44.6	108.1	237.7
White female:												
1959-61	7.7	19.8	0.9	0.4	0.7	0.9	1.9	4.0	8.8	21.8	66.5	179.2
1949-51	6.8	25.2	1.3	0.5	0.8	1.1	2.1	4.2	9.5	25.9	74.2	193.8
1939-41	7.0	41.6	2.9	0.9	1.5	2.3	3.4	6.2	12.9	32.6	91.6	216.3
Nonwhite male:												
1959-61	12.3	50.6	2.0	0.7	2.4	4.9	6.5	12.9	23.2	42.6	84.0	170.1
1949-51	13.1	67.8	4.1	1.1	2.7	4.6	7.4	14.4	25.9	45.9	88.7	180.0
1939-41	13.5	92.1	5.5	2.0	4.9	7.7	10.4	18.1	30.0	46.8	106.8	176.7
Nonwhite female:												
1959-61	9.5	36.0	1.6	0.6	1.3	3.2	5.1	9.1	17.9	33.5	66.2	161.6
1949-51	10.1	53.0	2.9	0.8	2.3	3.6	7.3	12.8	20.9	30.4	76.5	140.3
1939-41	11.5	70.2	6.3	1.5	5.9	7.2	10.8	16.0	25.9	38.3	83.7	141.1
OREGON												
Total:												
1959-61	9.5	24.6	1.0	0.5	1.2	1.4	2.7	6.5	15.5	34.2	82.6	198.5
1949-51	9.3	25.9	1.2	0.6	1.4	1.7	3.2	7.3	16.0	37.3	90.9	199.1
1939-41	11.0	37.6	2.0	1.1	2.0	2.5	4.1	8.8	18.8	43.6	106.7	225.7
White male:												
1959-61	11.5	28.4	1.1	0.6	1.8	1.9	3.4	8.6	20.7	44.3	98.0	220.6
1949-51	11.2	30.0	1.4	0.8	2.0	2.3	4.0	9.3	20.6	45.0	102.1	216.3
1939-41	12.8	41.1	2.1	1.2	2.6	3.0	4.8	10.5	22.7	50.0	116.7	239.9
White female:												
1959-61	7.6	20.0	0.9	0.4	0.6	0.9	1.9	4.2	9.9	24.4	69.3	183.4
1949-51	7.3	20.6	1.1	0.5	0.7	1.1	2.2	5.0	10.8	28.9	80.2	186.4
1939-41	8.9	31.2	1.7	0.9	1.2	2.0	3.3	6.7	13.8	36.1	95.4	212.8
Nonwhite male:												
1959-61	11.1	35.3	2.2	1.2	3.2	3.9	8.2	14.0	32.2	42.9	80.4	188.9
1949-51	11.2	56.4	1.7	1.0	2.9	5.5	6.7	13.6	26.2	39.9	88.9	162.6
1939-41	10.4	144.7	11.9	4.4	8.1	8.6	7.9	14.8	36.2	65.6	150.5	217.9
Nonwhite female:												
1959-61	6.6	35.4	1.1	1.1	1.2	3.3	4.6	7.2	14.0	29.9	87.3	173.6
1949-51	9.4	51.7	4.2	1.4	3.3	3.2	7.5	9.9	23.8	45.5	87.2	92.6
1939-41	12.9	111.1	9.7	2.7	4.9	8.7	7.3	12.5	27.7	44.9	78.7	200.0
PENNSYLVANIA												
Total:												
1959-61	10.6	25.1	0.9	0.4	0.9	1.2	2.8	7.8	18.9	42.5	95.4	207.0
1949-51	10.5	32.2	1.2	0.6	1.1	1.6	3.5	9.1	21.2	45.5	100.9	210.8
1939-41	11.1	54.3	2.4	1.0	1.7	2.7	5.2	11.2	24.4	52.4	117.4	244.4
White male:												
1959-61	12.2	25.7	0.9	0.5	1.2	1.4	3.3	9.8	24.1	52.7	110.7	224.6
1949-51	11.7	34.1	1.2	0.7	1.3	1.7	4.0	10.6	25.5	53.2	111.5	225.6
1939-41	11.8	58.5	2.5	1.1	1.8	2.7	5.3	12.5	27.6	57.7	126.2	259.3
White female:												
1959-61	9.2	19.7	0.7	0.3	0.5	0.8	2.0	4.9	12.8	33.0	84.6	200.5
1949-51	9.1	26.1	1.0	0.4	0.6	1.2	2.5	6.3	15.7	37.8	92.5	205.3
1939-41	9.9	45.5	2.1	0.8	1.3	2.2	4.0	8.6	19.9	46.7	110.3	238.0
Nonwhite male:												
1959-61	12.0	50.7	1.7	0.7	1.6	3.1	6.6	16.0	32.3	59.0	93.9	171.1
1949-51	13.2	65.6	2.1	1.0	2.5	4.3	8.9	20.1	38.0	59.9	109.4	167.0
1939-41	16.5	106.7	4.4	1.7	4.7	8.2	13.9	25.9	45.0	70.3	119.7	208.5
Nonwhite female:												
1959-61	8.9	43.0	1.1	0.5	0.9	2.3	4.6	11.5	24.5	40.2	74.5	136.5
1949-51	10.2	52.7	1.8	0.7	2.1	3.4	7.3	16.4	30.4	46.4	84.3	134.5
1939-41	13.4	83.4	4.4	1.6	5.7	6.7	11.7	21.9	38.4	57.0	103.4	168.1
RHODE ISLAND												
Total:												
1959-61	10.3	23.4	0.8	0.4	0.6	0.9	2.3	7.0	17.5	40.3	92.0	203.9
1949-51	10.3	29.6	1.0	0.4	0.7	1.1	3.1	8.2	20.1	45.0	100.9	193.1
1939-41	11.1	45.4	2.2	0.8	1.2	2.0	4.1	9.8	24.1	54.0	116.3	223.9
White male:												
1959-61	11.3	25.8	0.9	0.5	0.8	1.1	2.8	9.3	23.8	51.4	106.7	211.2
1949-51	11.2	30.9	1.2	0.5	0.8	1.2	3.7	10.2	25.1	55.2	113.2	197.7
1939-41	11.8	50.8	2.3	0.8	1.2	2.1	4.5	11.6	28.9	61.1	125.8	240.0

TABLE 61.—Average death rates by age, color, and sex: United States, each division and State, 1939-41, 1949-51, and 1959-61—Continued

Area, color, sex, and year	Total	Under 1 year	1-4 years	5-14 years	15-24 years	25-34 years	35-44 years	45-54 years	55-64 years	65-74 years	75-84 years	85 years and over
RHODE ISLAND—con.												
White female:												
1959-61.....	9.4	19.9	0.8	0.3	0.4	0.7	1.7	4.8	11.9	30.9	82.5	199.7
1949-51.....	9.4	26.4	0.7	0.3	0.5	0.9	2.3	6.0	15.2	36.2	91.2	191.0
1939-41.....	10.2	38.2	2.0	0.7	1.0	1.8	3.6	7.8	19.2	47.7	108.9	215.4
Nonwhite male:												
1959-61.....	10.8	36.0	2.0	—	1.4	2.7	5.2	17.3	30.6	78.2	104.0	205.5
1949-51.....	13.9	70.1	3.3	2.0	2.8	4.2	5.4	20.4	30.4	65.9	128.7	144.9
1939-41.....	18.4	103.7	3.8	1.8	5.6	6.2	9.9	21.4	43.6	96.2	154.2	214.3
Nonwhite female:												
1959-61.....	8.3	39.3	1.2	0.9	0.7	2.3	5.2	7.2	20.1	42.1	69.3	200.0
1949-51.....	13.9	61.9	1.0	1.0	2.1	3.4	10.6	18.3	30.9	54.9	144.4	197.5
1939-41.....	14.8	66.0	3.1	1.5	5.1	6.6	12.2	18.7	36.9	47.8	112.4	181.8
SOUTH CAROLINA												
Total:												
1959-61.....	8.5	34.1	1.7	0.6	1.3	2.4	4.7	10.7	24.0	41.3	78.7	157.1
1949-51.....	8.4	41.9	1.8	0.7	1.7	3.0	5.7	13.1	26.8	38.4	77.9	160.6
1939-41.....	10.6	78.4	4.6	1.3	3.2	5.5	9.0	17.4	29.4	43.2	101.6	200.1
White male:												
1959-61.....	8.8	27.2	1.1	0.6	1.4	2.0	4.0	10.8	25.1	52.9	108.9	205.9
1949-51.....	8.6	36.9	1.3	0.7	1.7	2.4	4.4	11.3	27.0	50.1	106.0	225.2
1939-41.....	9.8	65.9	3.7	1.1	2.2	3.5	6.1	13.7	28.5	66.0	129.4	251.8
White female:												
1959-61.....	6.2	20.0	1.0	0.4	0.6	1.0	1.9	4.4	10.5	28.2	76.6	180.1
1949-51.....	5.7	25.7	1.1	0.5	0.7	1.1	2.4	5.2	12.0	30.3	81.0	186.6
1939-41.....	7.1	49.8	3.0	0.8	1.4	2.3	3.9	7.2	16.7	40.0	108.9	230.4
Nonwhite male:												
1959-61.....	11.6	53.8	2.7	0.9	2.5	6.2	10.8	21.5	46.1	55.7	61.1	111.1
1949-51.....	11.5	62.5	2.8	0.9	2.7	6.5	11.7	25.8	48.1	42.4	59.0	130.7
1939-41.....	14.5	115.5	6.5	1.7	5.0	10.5	17.5	32.2	43.1	40.7	92.5	155.9
Nonwhite female:												
1959-61.....	9.2	42.4	2.4	0.7	1.3	3.5	7.1	15.8	35.5	38.3	45.6	85.2
1949-51.....	9.2	47.0	2.3	0.8	2.0	4.6	9.2	20.2	39.9	31.8	43.2	102.5
1939-41.....	12.3	87.3	5.2	1.5	4.8	9.4	13.6	26.5	42.9	33.2	58.3	145.9
SOUTH DAKOTA												
Total:												
1959-61.....	9.4	26.3	1.1	0.5	1.4	1.7	2.5	5.9	14.3	32.9	83.3	199.2
1949-51.....	8.9	28.8	1.7	0.6	1.6	1.5	2.7	6.2	14.7	36.2	91.5	211.3
1939-41.....	8.8	42.8	2.9	1.1	1.9	2.1	3.3	6.7	15.7	40.2	98.8	212.0
White male:												
1959-61.....	11.2	27.6	1.1	0.7	1.8	1.9	3.1	7.8	18.8	41.2	96.6	214.7
1949-51.....	10.2	30.3	1.2	0.6	1.9	1.6	3.0	7.6	17.9	42.1	100.5	225.2
1939-41.....	9.8	44.5	2.3	1.0	1.9	2.1	3.6	7.5	17.5	44.5	109.0	226.7
White female:												
1959-61.....	7.3	18.1	0.9	0.3	0.6	0.9	1.6	3.4	9.1	23.8	68.8	187.7
1949-51.....	7.2	22.1	1.0	0.5	0.8	0.9	1.9	4.4	10.4	29.3	81.2	203.3
1939-41.....	7.1	32.6	2.0	0.8	1.3	1.5	2.7	5.4	12.9	34.7	86.2	201.4
Nonwhite male:												
1959-61.....	14.8	82.6	4.5	1.2	5.8	12.1	10.2	16.8	27.7	46.3	133.0	174.9
1949-51.....	13.9	96.3	12.9	1.7	5.9	8.4	10.2	9.2	27.7	38.0	127.3	135.3
1939-41.....	17.5	131.3	14.7	4.1	8.7	9.1	7.8	13.3	26.2	46.2	119.3	193.0
Nonwhite female:												
1959-61.....	11.1	73.8	3.9	0.6	3.8	3.5	4.8	10.9	25.3	56.3	117.2	178.6
1949-51.....	11.4	68.3	13.7	1.3	5.3	5.5	9.6	9.9	23.6	37.6	77.3	145.3
1939-41.....	15.7	70.7	16.5	4.6	10.7	10.7	9.6	11.4	27.6	41.7	111.1	154.8
TENNESSEE												
Total:												
1959-61.....	9.1	30.7	1.2	0.5	1.1	1.7	3.2	7.6	16.8	36.8	85.4	191.7
1949-51.....	8.9	42.1	1.6	0.6	1.4	2.2	4.1	8.8	18.7	39.1	94.3	200.2
1939-41.....	9.9	56.8	3.8	1.1	2.8	4.1	6.4	11.3	21.3	43.9	106.8	208.4
White male:												
1959-61.....	10.1	29.9	1.1	0.5	1.5	1.9	3.6	8.9	20.6	43.9	101.4	215.5
1949-51.....	9.4	42.7	1.6	0.7	1.6	2.2	4.1	9.1	20.7	44.2	106.1	223.6
1939-41.....	10.0	59.3	3.7	1.1	2.4	3.3	5.5	10.4	21.9	48.0	118.6	235.5
White female:												
1959-61.....	7.2	23.2	1.0	0.4	0.6	0.9	1.7	4.1	9.5	25.6	75.8	195.7
1949-51.....	6.9	34.7	1.4	0.5	0.8	1.3	2.4	5.0	11.4	30.2	87.5	209.8
1939-41.....	7.8	45.5	3.3	0.9	1.8	2.6	4.0	6.9	15.0	37.6	102.2	223.7

TABLE 61.—Average death rates by age, color, and sex: United States, each division and State, 1939-41, 1949-51, and 1959-61—Continued

Area, color, sex, and year	Total	Under 1 year	1-4 years	5-14 years	15-24 years	25-34 years	35-44 years	45-54 years	55-64 years	65-74 years	75-84 years	85 years and over
TENNESSEE—con.												
Nonwhite male:												
1959-61	13.0	50.8	1.7	0.7	1.8	3.8	7.8	16.0	31.6	59.0	80.0	146.6
1949-51	14.0	66.4	2.4	0.9	2.9	5.2	8.8	18.6	35.1	56.1	89.9	147.6
1939-41	16.3	92.8	6.5	1.7	6.2	10.3	14.6	24.6	38.2	53.4	97.9	163.5
Nonwhite female:												
1959-61	10.5	40.3	1.6	0.5	1.1	2.9	6.3	12.1	24.7	45.3	70.9	120.4
1949-51	11.7	47.0	2.1	0.8	2.4	4.4	8.1	15.9	33.5	44.7	74.7	131.5
1939-41	13.5	68.5	4.5	1.6	6.2	8.4	12.3	21.4	35.9	44.2	79.1	129.7
TEXAS												
Total:												
1959-61	7.9	29.5	1.2	0.5	1.1	1.5	3.0	7.0	15.7	34.1	77.4	170.6
1949-51	8.4	45.9	2.2	0.7	1.6	2.2	3.7	8.3	17.6	36.4	82.8	174.0
1939-41	9.5	73.2	4.4	1.2	2.7	3.7	5.5	10.2	20.4	41.9	100.2	206.4
White male:												
1959-61	9.1	30.5	1.2	0.6	1.6	1.8	3.4	8.5	20.2	44.1	95.8	200.3
1949-51	9.5	49.5	2.2	0.8	2.0	2.4	4.0	9.2	21.4	45.1	98.0	208.0
1939-41	10.4	79.2	4.6	1.3	2.5	3.4	5.2	10.4	23.4	48.9	114.5	230.7
White female:												
1959-61	6.2	23.1	1.1	0.4	0.6	0.9	1.8	3.9	8.8	23.1	66.7	170.9
1949-51	6.5	39.3	2.0	0.5	1.0	1.4	2.3	4.8	10.4	27.2	72.7	179.4
1939-41	7.7	63.6	4.2	1.0	2.2	2.8	3.9	6.5	13.9	34.0	92.8	213.7
Nonwhite male:												
1959-61	11.3	49.0	2.0	0.7	2.0	4.0	6.8	14.3	30.2	52.1	71.4	101.1
1949-51	12.3	62.0	2.8	1.0	3.1	5.2	7.8	17.5	33.8	46.6	76.0	95.1
1939-41	13.3	96.3	4.5	1.6	4.5	7.3	11.3	22.1	35.7	48.7	85.3	150.9
Nonwhite female:												
1959-61	8.6	39.2	1.8	0.5	1.2	2.3	4.9	11.6	28.0	35.6	53.6	82.2
1949-51	9.8	47.6	2.4	0.8	2.0	3.8	7.4	15.9	28.0	35.2	62.9	71.8
1939-41	11.2	72.4	4.1	1.5	4.8	6.7	11.1	20.1	31.9	38.3	59.6	114.1
UTAH												
Total:												
1959-61	6.7	20.6	1.0	0.5	1.2	1.3	2.5	6.2	14.3	33.0	82.5	191.1
1949-51	7.3	27.6	1.6	0.8	1.3	1.7	3.1	6.7	16.0	35.3	92.2	205.0
1939-41	8.5	42.8	2.4	1.2	2.0	2.7	4.5	9.2	19.4	42.2	106.7	233.8
White male:												
1959-61	7.8	22.3	1.1	0.5	1.7	1.6	3.2	8.2	18.9	42.0	95.6	198.5
1949-51	8.5	31.1	1.8	0.9	1.7	2.2	3.9	8.5	20.8	44.0	105.1	227.6
1939-41	9.6	48.6	2.5	1.4	2.5	3.2	5.4	11.6	23.8	48.0	109.5	244.1
White female:												
1959-61	5.6	17.6	0.8	0.5	0.6	0.9	1.7	4.0	9.7	24.4	71.8	187.9
1949-51	5.8	22.1	1.3	0.6	0.9	1.2	2.1	4.7	10.8	26.5	81.3	190.1
1939-41	7.3	35.7	2.0	1.0	1.5	2.1	3.5	6.7	14.7	36.4	104.7	228.0
Nonwhite male:												
1959-61	11.3	45.2	1.5	1.7	4.3	4.3	5.8	13.6	27.0	46.9	117.3	135.8
1949-51	13.0	108.9	5.4	1.9	2.3	3.5	4.4	11.4	24.6	47.6	88.1	111.1
1939-41	12.3	84.7	9.3	1.9	3.4	4.8	5.1	15.1	37.5	44.7	60.6	128.2
Nonwhite female:												
1959-61	5.9	47.1	2.5	1.0	1.0	2.0	4.5	9.6	12.6	30.0	69.3	58.8
1949-51	8.9	48.8	9.6	0.6	3.6	2.3	6.9	12.8	16.8	43.7	38.2	131.8
1939-41	10.2	92.6	7.4	2.2	4.0	10.0	4.4	12.7	19.3	45.3	114.6	222.2
VERMONT												
Total:												
1959-61	11.2	26.3	1.1	0.5	0.9	1.2	2.6	6.9	16.3	37.9	91.0	219.9
1949-51	11.1	31.0	1.3	0.6	1.2	1.6	3.0	7.6	17.5	41.2	94.1	205.3
1939-41	12.6	52.8	2.2	1.0	1.5	2.4	4.2	9.0	21.3	47.3	118.1	238.4
White male:												
1959-61	12.6	30.2	1.2	0.6	1.5	1.7	3.4	9.1	21.9	49.8	109.0	245.2
1949-51	12.4	36.0	1.5	0.6	1.7	1.9	3.5	9.7	22.5	49.2	106.4	215.4
1939-41	13.6	58.3	2.4	1.2	1.9	2.5	4.5	10.4	24.2	55.3	128.6	253.6
White female:												
1959-61	9.9	22.3	1.0	0.4	0.4	0.8	1.7	4.6	11.1	28.0	78.3	206.4
1949-51	9.9	25.6	1.1	0.5	0.7	1.3	2.4	5.6	12.8	34.0	84.4	199.6
1939-41	11.6	46.9	2.0	0.9	1.1	2.3	3.9	7.5	18.2	39.5	108.9	227.4
Nonwhite male:												
1959-61	5.5	—	—	—	—	—	6.5	19.8	10.4	15.2	55.6	—
1949-51	11.2	111.1	—	—	—	—	—	27.8	9.5	38.5	74.1	—
1939-41	17.4	—	—	—	—	—	—	23.0	34.2	62.5	200.0	—

TABLE 61.—Average death rates by age, color, and sex: United States, each division and State, 1939-41, 1949-51, and 1959-61—Continued

Area, color, sex, and year	Total	Under 1 year	1-4 years	5-14 years	15-24 years	25-34 years	35-44 years	45-54 years	55-64 years	65-74 years	75-84 years	85 years and over
VERMONT—con.												
Nonwhite female:												
1959-61	10.0	—	—	—	—	—	3.8	12.3	11.1	49.4	51.3	166.7
1949-51	2.5	—	—	—	—	—	9.5	—	—	16.9	—	—
1939-41	18.9	—	23.8	—	—	—	—	20.8	51.3	66.7	166.7	(2)
VIRGINIA												
Total:												
1959-61	8.6	30.8	1.1	0.5	1.1	1.6	3.3	8.3	18.9	40.0	87.4	180.9
1949-51	8.9	41.6	1.6	0.7	1.5	2.2	4.3	9.9	21.5	42.9	90.9	192.0
1939-41	11.1	77.4	3.7	1.1	2.7	4.1	6.7	12.9	25.7	49.2	116.3	216.7
White male:												
1959-61	9.1	28.9	0.9	0.5	1.3	1.7	3.5	9.6	22.6	47.9	103.6	216.9
1949-51	9.1	39.4	1.5	0.7	1.6	2.0	3.9	9.8	22.5	48.8	105.9	228.4
1939-41	10.9	72.6	3.5	1.1	2.4	3.4	5.5	11.2	25.2	53.8	131.6	259.4
White female:												
1959-61	6.8	21.1	0.8	0.3	0.5	0.9	1.7	4.3	9.8	27.4	77.6	192.5
1949-51	6.7	28.6	1.2	0.5	0.7	1.1	2.2	5.1	11.7	31.3	83.1	195.9
1939-41	8.4	55.6	2.9	0.8	1.4	2.1	3.5	7.0	15.5	40.8	114.1	232.8
Nonwhite male:												
1959-61	12.4	53.6	1.9	0.7	2.2	3.9	7.4	16.4	36.0	63.3	93.3	163.0
1949-51	13.9	75.8	2.8	1.1	2.8	5.5	9.7	20.9	43.7	61.8	87.7	144.0
1939-41	16.7	124.8	5.0	1.7	5.2	9.7	14.9	27.7	46.6	59.8	102.8	177.1
Nonwhite female:												
1959-61	9.6	43.7	1.6	0.4	1.0	2.5	5.7	11.9	27.4	46.4	72.8	110.9
1949-51	10.9	54.3	2.1	0.8	2.2	4.0	7.8	16.5	34.7	50.1	70.8	127.7
1939-41	14.3	106.0	5.0	1.5	5.1	7.8	12.3	22.8	44.0	52.7	82.0	125.5
WASHINGTON												
Total:												
1959-61	9.3	24.1	0.9	0.4	1.0	1.3	2.6	6.6	15.9	34.9	84.8	204.7
1949-51	9.6	28.5	1.3	0.6	1.1	1.6	3.2	7.6	17.2	38.8	93.1	207.8
1939-41	11.1	41.4	2.3	1.1	1.9	2.6	4.3	9.1	19.4	45.3	106.1	230.2
White male:												
1959-61	11.1	26.6	1.0	0.5	1.3	1.7	3.2	8.6	21.7	45.7	98.9	221.8
1949-51	11.4	31.3	1.4	0.7	1.4	2.0	3.8	9.7	21.9	47.2	105.2	227.5
1939-41	12.9	46.7	2.1	1.3	2.4	2.9	5.0	10.7	23.0	51.8	114.3	239.8
White female:												
1959-61	7.5	19.5	0.8	0.3	0.6	0.8	1.8	4.5	9.8	24.7	72.5	191.8
1949-51	7.6	23.0	1.1	0.4	0.7	1.1	2.3	5.2	11.9	29.5	80.9	192.9
1939-41	8.9	32.4	1.9	0.9	1.2	2.0	3.4	6.9	14.5	37.2	95.9	225.6
Nonwhite male:												
1959-61	9.9	52.7	1.9	0.9	2.0	3.9	6.2	10.2	25.6	44.3	87.6	251.8
1949-51	11.7	78.3	3.4	1.4	2.2	4.0	7.5	14.7	24.3	51.1	105.1	154.5
1939-41	16.5	115.1	3.8	3.8	5.9	7.5	9.1	15.1	29.6	66.3	150.2	179.1
Nonwhite female:												
1959-61	5.9	33.2	1.3	0.5	0.9	2.4	4.9	7.3	15.1	23.8	72.6	178.6
1949-51	8.8	52.3	2.2	1.0	2.0	3.8	7.3	11.7	20.6	36.4	75.5	134.8
1939-41	13.6	102.8	3.3	2.6	4.9	10.3	8.3	14.0	30.9	50.8	96.9	109.6
WEST VIRGINIA												
Total:												
1959-61	9.6	27.7	1.1	0.5	1.1	1.6	3.3	7.8	16.8	37.9	87.1	204.7
1949-51	8.6	39.9	1.6	0.6	1.4	2.3	3.9	8.3	17.9	38.5	92.2	212.2
1939-41	9.3	65.9	3.5	1.0	2.2	3.5	5.7	9.9	20.0	44.6	108.5	241.4
White male:												
1959-61	11.4	30.8	1.1	0.6	1.7	2.2	4.3	10.3	22.1	46.6	97.2	210.3
1949-51	9.9	44.6	1.7	0.8	2.0	2.8	4.5	9.9	21.1	43.3	100.4	231.8
1939-41	10.1	72.4	3.6	1.2	2.4	3.9	5.8	10.2	21.6	48.1	115.4	252.4
White female:												
1959-61	7.6	23.9	1.0	0.4	0.5	1.0	2.2	4.8	10.6	28.5	77.5	195.0
1949-51	6.9	33.9	1.5	0.5	0.9	1.5	2.8	5.6	12.8	31.8	83.2	198.1
1939-41	7.8	56.0	3.3	0.8	1.6	2.6	4.4	7.5	15.7	38.7	101.8	235.1
Nonwhite male:												
1959-61	15.7	37.4	1.5	0.7	1.9	4.3	7.4	16.5	30.6	53.8	103.2	171.3
1949-51	14.2	50.9	2.4	0.7	1.8	5.7	10.2	17.3	34.4	62.9	111.1	205.7
1939-41	16.0	97.0	4.4	1.4	4.9	8.9	13.6	25.6	43.8	66.9	117.9	268.8
Nonwhite female:												
1959-61	10.2	29.2	2.1	0.8	1.1	2.3	5.9	10.8	20.4	37.1	78.0	163.4
1949-51	9.4	46.2	1.8	0.6	2.1	3.0	7.1	13.3	23.8	43.5	84.2	167.7
1939-41	11.6	87.4	3.8	1.0	4.3	6.2	10.9	19.4	37.8	58.4	89.8	151.3

See footnotes at end of table.

TABLE 61.—Average death rates by age, color, and sex: United States, each division and State, 1939-41, 1949-51, and 1959-61—Continued

Area, color, sex, and year	Total	Under 1 year	1-4 years	5-14 years	15-24 years	25-34 years	35-44 years	45-54 years	55-64 years	65-74 years	75-84 years	85 years and over
WISCONSIN												
Total:												
1959-61.....	9.5	23.3	0.9	0.4	1.1	1.1	2.3	6.1	15.0	35.9	88.0	206.6
1949-51.....	9.7	29.0	1.2	0.6	1.1	1.3	2.8	7.0	16.6	39.1	94.9	215.7
1939-41.....	10.0	43.0	2.0	0.9	1.5	2.1	3.7	8.0	18.2	43.5	107.4	234.9
White male:												
1959-61.....	11.0	25.4	1.0	0.5	1.7	1.5	2.9	8.0	19.8	44.6	101.7	220.3
1949-51.....	11.1	32.7	1.3	0.7	1.5	1.6	3.3	8.5	20.4	45.2	104.9	230.7
1939-41.....	10.9	47.8	2.1	1.0	1.8	2.2	4.1	9.0	20.8	47.9	115.0	238.1
White female:												
1959-61.....	8.1	19.9	0.7	0.3	0.5	0.8	1.6	4.2	10.2	27.6	76.7	197.6
1949-51.....	8.3	23.8	1.0	0.4	0.6	1.0	2.1	5.4	12.4	32.8	85.5	204.9
1939-41.....	8.9	36.6	1.8	0.8	1.2	1.8	3.2	6.7	15.4	38.6	99.7	233.2
Nonwhite male:												
1959-61.....	7.7	46.2	1.7	0.7	1.0	2.4	4.5	12.9	25.2	51.3	93.1	112.4
1949-51.....	12.3	77.4	4.3	1.4	3.7	4.3	6.9	14.5	33.9	61.8	115.2	175.4
1939-41.....	16.0	117.9	7.4	2.0	5.8	7.1	11.9	18.4	37.1	64.7	116.7	145.8
Nonwhite female:												
1959-61.....	5.8	36.3	1.6	0.7	1.0	1.9	4.8	8.6	17.7	37.5	75.1	201.1
1949-51.....	9.6	58.5	2.7	0.9	2.6	4.0	5.9	14.4	25.4	44.9	103.3	118.7
1939-41.....	13.5	92.3	4.2	2.4	4.4	7.4	12.5	17.0	25.9	61.8	135.6	193.0
WYOMING												
Total:												
1959-61.....	8.1	27.9	1.2	0.6	1.3	1.7	2.9	6.5	15.2	35.3	86.2	191.6
1949-51.....	8.1	36.2	1.4	1.0	1.9	2.1	3.3	7.3	16.1	40.4	90.8	204.7
1939-41.....	8.7	50.5	2.7	1.3	2.4	2.8	4.3	9.2	19.0	46.1	107.5	217.6
White male:												
1959-61.....	10.1	32.4	1.4	0.8	2.7	2.3	3.8	8.3	19.7	44.1	104.5	181.2
1949-51.....	9.8	41.2	1.3	1.3	2.2	2.6	3.9	9.2	19.6	48.4	99.2	246.4
1939-41.....	10.2	51.7	2.6	1.5	2.8	3.4	4.8	10.6	21.9	52.9	117.0	219.0
White female:												
1959-61.....	6.1	21.6	0.8	0.4	0.7	1.1	1.6	4.2	9.8	25.1	68.9	198.9
1949-51.....	6.0	26.9	1.3	0.7	1.5	1.4	2.4	4.9	11.4	29.7	80.8	168.2
1939-41.....	6.6	41.5	2.5	1.0	1.7	2.0	3.5	7.0	14.5	35.3	94.4	217.1
Nonwhite male:												
1959-61.....	9.9	47.2	1.4	—	2.8	5.2	9.4	13.1	30.9	51.7	59.5	128.2
1949-51.....	11.2	105.3	7.3	3.4	1.1	3.9	10.9	11.5	18.6	56.0	103.2	466.7
1939-41.....	22.6	307.0	14.0	6.5	11.2	6.0	11.1	22.5	30.7	77.8	153.8	83.3
Nonwhite female:												
1959-61.....	10.0	62.2	1.3	0.4	6.1	4.7	9.4	19.4	21.1	27.0	51.3	476.2
1949-51.....	12.6	137.0	4.4	1.2	7.6	3.9	11.7	13.3	23.4	39.2	75.3	25.6
1939-41.....	16.2	161.1	9.8	0.7	3.9	11.0	7.4	18.2	17.9	71.4	77.8	416.7

¹ See text for effect of age bias adjustment in the nonwhite population.² Rate not computed.

TABLE 62.—Age-adjusted death rates for 32 selected causes by color and sex: United States, 1940-60

[Rates are deaths per 100,000 population in specified group. See text for method of computation. Numbers after causes of death are category numbers of the Seventh Revision of the International Lists. Effect of changes in cause-of-death classification discussed in text]

Cause, color, and sex	1960	1959	1958	1957	1956	1955	1954	1953	1952	1951												
All causes:																						
Total.....	760.9	750.9	764.6	776.3	763.3	764.6	763.2	804.7	815.8	829.1												
Male.....	949.3	932.4	944.0	955.6	937.4	934.3	928.5	975.2	982.1	993.2												
Female.....	590.6	586.0	600.9	611.5	602.6	606.9	609.0	644.7	658.9	673.2												
White.....	727.0	718.5	730.5	741.3	730.7	732.7	730.1	767.7	777.0	790.2												
Male.....	917.7	902.1	912.4	922.9	907.5	905.0	897.2	939.3	944.4	956.5												
Female.....	555.0	551.9	564.7	574.5	567.6	572.8	574.2	606.8	619.1	655.9												
Nonwhite.....	1,046.1	1,026.4	1,060.1	1,082.8	1,048.3	1,044.7	1,055.5	1,139.7	1,169.6	1,185.7												
Male.....	1,211.0	1,186.9	1,216.2	1,239.8	1,193.1	1,187.5	1,202.2	1,297.1	1,325.1	1,327.9												
Female.....	893.3	877.5	917.5	938.1	912.1	909.9	918.2	989.1	1,021.7	1,049.5												
	1950	1949	1943	1947	1946	1945	1944	1943	1942	1941	1940											
All causes:																						
Total.....	841.5	852.5	877.3	896.2	911.8	947.4	972.2	1,015.7	992.4	1,028.9	1,076.1											
Male.....	1,001.6	1,008.8	1,033.3	1,047.2	1,056.6	1,110.3	1,124.2	1,164.4	1,136.8	1,170.3	1,213.0											
Female.....	688.4	702.2	726.4	749.3	771.0	796.1	827.5	870.7	849.7	888.2	898.9											
White.....	800.4	812.3	836.8	857.3	874.5	905.2	926.8	968.3	942.3	971.6	1,017.2											
Male.....	963.1	971.7	995.3	1,012.5	1,022.8	1,070.4	1,082.4	1,120.3	1,088.2	1,114.4	1,155.1											
Female.....	645.0	659.3	683.9	708.8	730.6	752.2	779.2	820.2	798.1	829.5	879.0											
Nonwhite.....	1,225.7	1,225.0	1,250.8	1,248.3	1,241.7	1,315.3	1,377.9	1,449.7	1,453.3	1,562.2	1,634.7											
Male.....	1,358.5	1,346.6	1,378.0	1,356.4	1,349.6	1,446.2	1,492.3	1,563.6	1,580.0	1,691.3	1,764.4											
Female.....	1,095.7	1,105.3	1,121.6	1,140.8	1,135.1	1,193.1	1,265.0	1,337.8	1,327.8	1,433.6	1,504.7											
	1960	1959	1958	1957	1956	1955	1954	1953	1952	1951	1950	1949	1948	1947	1946	1945	1944	1943	1942	1941	1940	
Tuberculosis, all forms (001-019):																						
Total.....	5.4	5.8	6.5	7.1	7.7	8.4	9.4	11.5	15.0	19.3	21.7	25.5	29.1	32.7	35.4	39.3	40.6	41.9	42.6	44.2	45.9	
Male.....	8.2	8.7	9.7	10.6	11.2	12.1	13.4	16.3	20.7	26.1	28.9	33.4	38.0	41.6	44.5	51.0	51.2	51.5	51.4	52.0	54.1	
Female.....	2.9	3.2	3.5	3.9	4.4	4.9	5.6	7.0	9.5	12.7	14.7	17.8	20.4	23.8	26.5	28.2	30.0	32.1	33.6	36.1	37.3	
White.....	4.4	4.7	5.1	5.8	6.1	6.7	7.5	9.0	11.5	15.0	16.6	19.5	22.9	25.7	28.4	31.2	32.2	33.1	33.5	34.7	36.1	
Male.....	6.8	7.3	8.0	8.9	9.3	10.0	11.1	13.2	16.6	21.1	23.3	26.7	31.3	34.2	36.9	41.8	42.0	42.2	41.8	42.3	44.0	
Female.....	2.2	2.4	2.6	2.9	3.2	3.6	4.1	5.0	6.8	9.2	10.2	12.5	14.6	17.2	19.9	21.0	22.5	24.0	24.9	26.8	27.9	
Nonwhite.....	15.1	16.6	19.0	20.0	22.0	24.1	27.3	34.7	45.9	58.1	67.5	78.9	84.5	95.9	96.9	107.8	111.5	118.3	123.3	128.6	132.9	
Male.....	21.4	22.6	26.5	27.6	29.5	32.1	35.8	45.8	59.6	73.6	81.8	95.4	100.1	108.1	111.8	127.9	130.6	135.2	139.4	142.1	148.0	
Female.....	9.3	10.9	11.9	12.8	14.8	16.5	19.1	23.9	32.7	42.8	53.2	62.2	68.5	79.1	81.4	87.9	92.4	100.9	106.4	114.2	116.8	

Tuberculosis of respiratory system (001-008):

Total	5.0	5.4	6.0	6.6	7.1	7.7	8.6	10.5	13.7	17.7	19.9	23.5	26.9	30.3	32.7	36.4	37.6	38.5	39.1	40.5	42.2
Male	7.7	8.2	9.1	10.0	10.9	11.2	12.5	15.1	19.2	24.3	26.9	31.1	35.5	38.9	41.4	47.5	47.7	47.7	47.5	48.0	50.1
Female	2.6	2.9	3.2	3.6	3.5	4.3	5.0	6.2	8.4	11.3	13.2	16.1	18.5	21.8	25.7	27.5	29.2	30.6	32.9	34.0	
White	4.1	4.4	4.9	5.4	5.7	6.2	7.0	8.4	10.7	13.9	15.4	18.2	21.3	24.0	26.4	29.0	30.1	30.6	31.9	33.3	
Male	6.5	6.9	7.6	8.5	8.8	9.4	10.5	12.5	15.6	19.9	21.9	25.2	29.5	32.4	34.6	39.3	39.6	39.4	38.9	39.3	41.0
Female	2.0	2.2	2.4	2.7	3.0	3.2	3.7	4.5	6.1	8.3	9.2	11.3	13.3	15.8	18.2	19.2	20.7	21.8	22.7	24.4	25.3
Nonwhite	13.5	14.8	16.9	17.9	19.5	21.1	24.3	30.6	40.7	52.2	60.8	71.5	76.7	85.1	87.5	98.1	102.2	107.6	112.5	117.1	121.8
Male	19.5	20.5	24.1	25.0	26.8	28.5	32.4	40.9	53.3	66.6	73.9	86.9	90.9	98.1	101.1	116.8	119.2	123.3	127.1	139.1	135.8
Female	8.0	9.4	10.2	11.3	12.5	14.0	16.5	20.6	28.3	38.1	47.6	56.0	62.2	71.6	73.4	79.6	84.9	91.4	97.1	109.1	106.7

Syphilis and its sequelae (020-029):

Total	1.4	1.5	1.7	2.0	2.0	2.0	2.7	3.0	3.3	3.7	4.6	5.3	7.4	8.2	8.7	9.8	10.5	11.6	11.8	13.1	14.4
Male	2.2	2.2	2.6	3.0	3.1	3.2	4.0	4.6	5.1	5.6	6.9	7.9	10.9	12.1	12.9	14.7	15.6	17.1	17.1	18.9	20.7
Female	0.7	0.8	0.9	1.0	1.0	1.0	1.4	1.5	1.6	1.9	2.4	2.8	3.9	4.4	4.6	5.0	5.6	6.0	6.5	7.2	8.0
White	1.0	1.1	1.2	1.4	1.4	1.4	1.9	2.1	2.3	2.6	3.3	3.7	5.1	5.8	6.0	6.7	7.2	8.0	8.2	9.0	9.7
Male	1.6	1.7	1.9	2.1	2.3	2.2	2.9	3.3	3.7	4.1	5.0	5.7	7.8	8.8	9.2	10.3	11.0	12.3	12.3	13.5	14.4
Female	0.5	0.6	0.6	0.7	0.7	0.7	0.9	1.0	1.1	1.2	1.6	1.7	2.6	2.8	2.8	3.1	3.5	3.8	4.1	4.4	4.9
Nonwhite	5.2	5.6	7.4	7.9	8.2	9.1	10.7	12.5	13.4	15.3	18.3	21.7	30.0	33.1	35.5	39.9	43.1	47.1	48.2	54.3	61.6
Male	7.6	7.9	10.6	11.4	11.8	13.4	15.3	17.9	19.4	21.9	26.1	30.4	42.2	45.7	49.2	57.6	61.2	66.8	66.4	74.2	85.0
Female	3.0	3.6	4.4	4.7	4.8	4.9	6.2	7.2	7.5	8.7	10.5	13.0	17.9	20.2	21.5	22.4	25.1	27.0	29.5	33.9	37.3

Malignant neoplasms, including neoplasms of lymphatic and hematopoietic tissues (140-205):

Total	125.8	124.5	124.6	126.4	126.3	125.8	125.8	125.9	125.7	124.3	125.4	125.1	122.3	121.0	119.1	119.9	118.4	117.6	117.7	118.1	120.3
Male	143.0	140.7	139.1	140.9	139.7	137.7	136.6	135.6	133.7	130.9	130.8	129.4	124.6	121.9	118.6	118.8	115.9	113.7	113.8	113.9	115.5
Female	111.2	110.8	112.2	114.0	114.8	115.5	116.4	117.5	118.8	118.7	120.8	121.6	120.8	120.6	120.2	121.3	121.2	122.0	122.2	122.7	125.7
White	124.2	123.1	123.2	125.2	125.1	124.9	124.8	125.3	125.0	123.8	124.7	124.9	122.1	121.3	119.7	120.7	119.4	118.8	118.7	119.1	121.3
Male	141.6	139.4	138.2	139.9	139.1	137.4	136.0	135.5	133.7	131.1	130.9	130.1	125.4	123.4	120.3	120.7	118.0	116.0	115.8	116.2	117.7
Female	109.5	109.4	110.6	112.6	113.2	114.3	115.1	116.4	117.6	119.1	119.4	120.6	119.7	119.8	119.7	121.1	121.2	122.0	122.1	122.6	125.5
Nonwhite	139.3	136.2	135.3	136.7	136.2	131.5	133.0	129.2	128.8	125.9	128.6	122.4	119.0	111.8	106.5	104.5	101.0	98.5	100.2	99.1	101.5
Male	154.8	152.5	146.4	149.2	145.0	138.7	140.6	133.2	130.7	125.3	125.8	117.7	111.2	101.1	95.9	92.1	87.4	82.4	84.7	82.7	83.7
Female	125.0	121.3	125.3	125.2	127.8	124.7	125.9	125.1	126.8	126.4	131.0	126.7	126.0	122.1	116.9	116.6	113.9	114.4	115.4	115.9	119.5

Malignant neoplasm of buccal cavity and pharynx (140-148):

Total	2.9	2.9	2.8	2.9	2.8	2.9	2.9	2.8	2.8	2.8	3.0	3.0	3.0	3.0	3.0	3.1	3.0	3.1	3.0	3.1	3.2
Male	4.7	4.8	4.6	4.9	4.7	4.7	4.7	4.5	4.5	4.6	5.0	5.0	5.0	4.9	4.9	5.1	5.0	5.1	4.9	5.1	5.2
Female	1.3	1.2	1.2	1.2	1.1	1.2	1.2	1.1	1.2	1.1	1.2	1.2	1.1	1.1	1.1	1.1	1.1	1.2	1.2	1.1	1.2
White	2.9	2.9	2.8	2.9	2.8	2.9	2.8	2.8	2.8	2.8	3.0	3.1	3.0	3.0	3.0	3.1	3.0	3.2	3.1	3.1	3.2
Male	4.7	4.8	4.6	4.8	4.7	4.8	4.7	4.6	4.6	4.6	5.0	5.1	5.1	5.1	5.0	5.2	5.1	5.3	5.1	5.3	5.3
Female	1.3	1.2	1.2	1.2	1.1	1.2	1.2	1.1	1.1	1.1	1.2	1.2	1.1	1.1	1.2	1.1	1.1	1.2	1.2	1.1	1.2
Nonwhite	3.1	3.1	2.9	3.2	3.0	2.7	2.7	2.5	2.8	2.8	2.9	2.6	2.6	2.2	2.1	2.2	2.5	2.3	1.9	2.3	2.2
Male	4.6	4.9	4.4	5.3	4.5	4.1	4.2	3.8	4.2	4.2	4.2	3.7	3.9	3.1	2.9	3.0	3.5	3.0	2.7	3.1	3.0
Female	1.6	1.3	1.5	1.3	1.6	1.4	1.3	1.3	1.5	1.5	1.7	1.6	1.2	1.2	1.1	1.5	1.6	1.6	1.1	1.3	1.3

Malignant neoplasm of digestive organs and peritoneum, not specified as secondary (150-156A, 157-159):

Total	41.1	41.2	41.6	42.5	43.4	43.5	44.5	45.2	45.7	46.2	47.7	49.0	52.2	52.5	52.5	52.5	53.7	53.6	53.8	53.8	55.3
Male	48.7	48.8	48.9	50.0	50.9	50.8	51.8	52.4	52.7	52.9	54.6	55.9	59.2	59.1	58.8	60.7	59.6	59.2	59.2	59.2	60.7
Female	34.3	34.6	35.1	35.8	36.6	36.8	37.9	38.5	39.2	39.9	41.2	42.5	45.6	46.1	46.0	47.6	47.9	48.3	48.3	48.6	49.9
White	40.3	40.6	41.0	41.9	42.9	43.0	44.0	44.8	45.3	45.9	47.3	48.9	52.3	52.7	53.0	54.3	54.3	54.6	54.5	54.7	56.1
Male	47.5	47.7	48.0	49.0	50.0	50.0	50.8	51.8	52.0	52.5	54.0	55.6	59.2	59.4	59.3	60.7	60.1	60.2	60.0	60.0	61.6
Female	33.9	34.4	34.7	35.6	36.5	36.7	37.8	38.5	39.2	40.7	41.1	42.7	45.8	46.4	47.0	48.3	48.7	49.1	49.1	49.5	50.7
Nonwhite	48.1	46.8	47.0	47.2	47.6	46.8	48.5	46.9	47.0	46.9	49.8	47.9	49.1	46.4	43.6	42.8	42.0	40.4	41.5	40.6	41.8
Male	59.8	59.2	57.6	59.0	59.6	58.4	60.7	57.6	59.0	56.1	59.5	57.5	57.1	53.2	50.5	49.8	48.3	44.9	46.6	46.1	46.8
Female	37.2	35.3	37.2	36.3	36.2	35.7	36.8	36.6	37.1	37.9	40.2	38.3	40.8	39.3	36.6	36.1	35.2	35.6	35.8	34.8	36.4

TABLE 62.—Age-adjusted death rates for 32 selected causes by color and sex: United States, 1940-60—Continued

Cause, color, and sex	1960	1959	1958	1957	1956	1955	1954	1953	1952	1951	1950	1949	1948	1947	1946	1945	1944	1943	1942	1941	1940
Malignant neoplasm or respiratory system, not specified as secondary (160-164):																					
Total.....	19.2	18.4	17.8	17.4	16.9	16.0	15.1	14.8	14.0	13.2	12.8	12.0	12.0	11.2	10.1	9.4	8.8	8.3	7.9	7.6	7.2
Male.....	34.8	33.1	31.9	31.0	29.9	28.2	26.4	25.7	23.7	22.3	21.3	19.8	19.4	18.0	16.0	14.8	13.7	12.8	12.2	11.5	11.1
Female.....	5.2	5.1	5.0	4.8	4.8	4.7	4.5	4.5	4.6	4.5	4.6	4.4	4.7	4.5	4.2	4.2	3.9	3.8	3.6	3.6	3.4
White.....	19.1	18.4	17.9	17.4	16.9	16.1	15.2	14.9	14.1	13.3	13.0	12.2	12.2	11.4	10.3	9.7	9.1	8.6	8.1	7.8	7.5
Male.....	34.6	33.2	32.0	31.2	30.1	28.5	26.6	25.9	24.0	22.5	21.6	20.2	19.8	18.4	16.4	15.3	14.2	13.2	12.5	11.9	11.5
Female.....	5.1	5.0	5.0	4.8	4.8	4.6	4.5	4.5	4.6	4.6	4.6	4.4	4.8	4.6	4.2	4.2	4.0	4.0	3.7	3.6	3.4
Nonwhite.....	20.1	18.2	17.1	16.5	15.6	14.4	13.5	13.2	12.2	11.5	10.6	9.4	8.9	8.0	7.4	6.3	5.2	5.1	5.2	4.6	4.3
Male.....	35.6	31.6	29.8	28.8	26.9	24.0	23.2	22.3	20.2	18.8	17.0	15.0	13.9	12.5	11.2	9.3	7.7	7.7	7.9	6.6	6.3
Female.....	5.6	5.7	5.2	4.9	4.8	5.2	4.2	4.3	4.3	4.4	4.1	3.7	3.9	3.5	3.4	3.3	2.7	2.4	2.4	2.5	2.3
Malignant neoplasm of breast (170):																					
Total.....	11.8	11.5	11.6	11.8	11.8	11.9	11.6	11.6	11.5	11.3	11.5	11.5	12.1	11.6	11.6	11.7	11.4	11.4	11.5	11.5	11.8
Male.....	0.2	0.2	0.2	0.3	0.2	0.2	0.2	0.3	0.3	0.3	0.3	0.3	0.3	0.3	0.3	0.3	0.3	0.3	0.3	0.3	0.3
Female.....	22.3	21.9	22.0	22.4	22.5	22.7	22.1	22.3	22.1	21.8	22.2	22.2	23.4	22.6	22.5	22.6	22.2	22.3	22.6	22.6	23.3
White.....	11.8	11.6	11.7	11.9	11.9	12.0	11.6	11.8	11.6	11.4	11.7	11.7	12.2	11.8	11.8	11.8	11.6	11.6	11.7	11.7	12.0
Male.....	0.2	0.2	0.2	0.3	0.2	0.3	0.2	0.2	0.2	0.3	0.3	0.3	0.3	0.3	0.3	0.3	0.3	0.3	0.3	0.3	0.3
Female.....	22.4	22.1	22.2	22.6	22.6	22.3	22.2	22.5	22.4	22.2	22.5	22.5	23.7	22.9	22.8	22.8	22.5	22.6	22.9	22.9	23.6
Nonwhite.....	10.9	10.3	10.1	10.4	10.7	10.2	10.4	9.7	9.8	9.7	9.0	9.0	9.7	9.0	9.1	9.3	8.7	8.9	8.8	9.0	9.2
Male.....	0.3	0.3	0.3	0.4	0.3	0.3	0.3	0.4	0.3	0.4	0.3	0.4	0.3	0.3	0.3	0.3	0.4	0.4	0.4	0.3	0.3
Female.....	20.7	19.5	19.2	19.8	20.4	19.6	19.8	18.7	18.9	18.8	19.0	17.7	19.0	17.7	18.0	18.2	17.1	17.7	17.3	18.0	18.4
Malignant neoplasm of genital organs (171-179):																					
Total.....	18.0	18.1	18.6	19.1	19.1	19.6	19.7	19.9	19.9	19.9	20.7	21.0	22.5	22.6	22.5	22.7	22.6	22.3	22.2	23.2	23.5
Male.....	14.2	14.1	14.5	15.0	15.1	15.0	15.1	14.7	14.7	14.4	14.7	14.7	16.0	15.5	15.4	15.4	14.7	14.1	14.3	15.4	15.3
Female.....	22.1	22.3	23.0	23.6	23.6	24.4	24.6	25.3	25.4	25.7	27.0	27.0	29.2	30.0	29.9	30.2	30.6	30.6	30.4	31.4	32.2
White.....	17.0	17.0	17.6	18.0	18.0	18.5	18.7	18.9	18.9	18.9	19.7	19.9	21.5	21.5	21.7	22.0	21.8	21.5	21.5	22.5	22.8
Male.....	13.5	13.4	14.0	14.3	14.5	14.5	14.6	14.3	14.3	14.1	14.4	14.5	15.4	15.4	15.4	15.3	14.7	14.2	14.3	15.6	15.5
Female.....	20.7	20.9	21.6	22.1	21.9	22.8	23.1	23.7	23.7	24.3	25.3	25.8	27.6	28.4	28.3	28.7	29.1	29.2	29.2	29.9	30.5
Nonwhite.....	28.1	28.9	29.4	30.3	30.9	30.2	30.4	30.5	30.4	29.9	31.3	31.9	31.9	30.8	30.1	30.1	29.8	28.8	28.5	29.1	30.8
Male.....	21.8	22.5	21.1	22.2	21.3	20.6	20.9	19.0	18.7	18.2	18.2	17.4	18.0	15.9	15.2	15.1	14.1	13.1	13.5	12.6	13.2
Female.....	34.2	35.0	37.4	38.1	40.1	39.5	39.6	41.6	41.7	41.3	44.0	46.1	45.7	45.7	45.1	44.9	45.4	44.7	45.5	46.0	48.8
Malignant neoplasm of urinary organs (180, 181):																					
Total.....	5.7	5.7	5.7	5.8	5.8	5.8	5.8	5.8	5.9	5.7	5.9	5.9	6.0	5.9	5.7	5.5	5.4	5.5	5.5	5.7	5.8
Male.....	8.3	8.2	8.1	8.3	8.2	8.1	8.1	8.1	8.1	7.9	8.0	7.9	8.2	7.9	7.5	7.2	7.2	7.0	7.2	7.4	7.5
Female.....	3.5	3.5	3.6	3.7	3.6	3.7	3.7	3.8	3.7	3.7	3.9	4.0	4.0	4.0	4.0	4.0	3.8	3.8	3.8	4.0	4.0
White.....	5.8	5.8	5.7	5.9	5.8	5.9	5.9	5.9	5.8	5.9	5.9	6.0	6.1	6.0	5.8	5.8	5.7	5.7	5.6	5.8	5.9
Male.....	8.5	8.4	8.2	8.4	8.3	8.3	8.3	8.3	8.0	8.2	8.1	8.3	8.1	7.7	7.4	7.5	7.3	7.3	7.4	7.6	7.7
Female.....	3.4	3.5	3.5	3.7	3.6	3.8	3.6	3.7	3.7	3.8	3.8	4.0	4.0	4.0	4.0	4.0	3.9	3.9	3.9	4.1	4.1
Nonwhite.....	5.2	5.0	5.1	5.2	4.9	4.3	4.9	4.7	4.8	4.6	4.8	4.8	4.7	4.0	3.8	4.2	3.3	3.4	3.4	3.6	3.7
Male.....	6.4	6.4	6.5	6.5	6.1	5.3	6.1	5.8	5.9	5.7	5.6	4.9	5.5	4.5	4.6	5.0	3.8	4.1	4.1	4.3	4.4
Female.....	4.2	3.7	3.9	3.9	3.8	3.3	3.8	4.0	3.6	3.5	4.0	3.5	3.9	3.5	3.0	3.4	2.8	2.7	2.8	3.0	2.9

Leukemia and aleukemia (204):

Total	6.1	6.0	6.0	6.1	6.0	5.8	5.8	5.6	5.7	5.6	5.4	5.1	5.0	4.8	4.5	4.4	4.2	4.1	4.0	3.9	3.9
Male	7.5	7.3	7.3	7.2	7.2	7.1	6.8	6.7	6.7	6.6	6.3	6.0	5.9	5.6	5.3	5.4	5.1	4.7	4.6	4.5	4.6
Female	4.9	4.8	4.9	5.0	5.0	4.7	4.8	4.6	4.8	4.6	4.6	4.2	4.2	4.0	3.7	3.7	3.5	3.5	3.4	3.3	3.3
White	6.3	6.2	6.2	6.2	6.2	6.1	6.0	5.8	5.9	5.8	5.6	5.3	5.2	5.0	4.7	4.7	4.4	4.3	4.2	4.1	4.1
Male	7.8	7.6	7.5	7.4	7.3	7.3	7.0	7.0	7.0	6.9	6.5	6.2	6.1	5.9	5.5	5.6	5.3	5.0	4.8	4.6	4.7
Female	5.1	4.9	5.0	5.1	5.1	4.9	5.0	4.7	5.0	4.8	4.7	4.4	4.3	4.2	3.9	3.9	3.6	3.6	3.6	3.4	3.4
Nonwhite	4.2	4.4	4.4	4.3	4.4	3.8	4.0	3.7	3.8	3.6	3.3	2.9	2.9	2.4	2.3	2.3	2.4	2.2	2.0	2.1	2.1
Male	4.8	5.0	5.1	5.4	5.2	4.7	5.1	4.4	4.2	4.4	3.8	3.7	3.5	2.9	3.0	2.8	2.8	2.4	2.4	2.4	2.7
Female	3.7	3.8	3.8	3.2	3.6	3.0	3.0	3.1	3.3	2.8	2.8	2.2	2.3	1.8	1.6	1.8	1.9	1.6	1.7	1.7	1.6

Lymphosarcoma and other neoplasms of lymphatic and hematopoietic tissues (200-203, 205):

Total	6.5	6.4	6.3	6.3	6.2	5.9	5.8	5.7	5.4	5.1	4.9	4.7									
Male	8.1	7.9	7.7	7.9	7.7	7.4	7.1	7.1	6.7	6.4	6.1	5.7									
Female	5.1	5.0	5.0	4.8	4.9	4.6	4.5	4.3	4.2	3.9	3.8	3.6									
White	6.7	6.5	6.4	6.4	6.3	6.0	5.9	5.8	5.5	5.3	5.0	4.8									
Male	8.2	7.9	7.8	8.1	7.8	7.5	7.2	7.2	6.8	6.6	6.2	5.8									
Female	5.2	5.1	5.1	4.9	4.9	4.7	4.6	4.5	4.3	4.1	3.9	3.7									
Nonwhite	5.2	5.6	5.4	5.3	5.3	4.8	4.7	4.3	4.2	3.7	3.9	3.4									
Male	6.4	7.3	6.8	6.7	6.8	6.2	6.1	5.7	5.4	4.5	4.7	4.5									
Female	4.0	4.0	4.1	3.9	4.0	3.6	3.4	3.0	3.1	2.8	2.5	2.4									

Diabetes mellitus (260):

Total	13.6	13.0	13.0	13.2	13.0	13.0	13.1	13.9	14.1	14.2	14.3	15.0	23.7	23.7	22.6	23.7	24.1	25.5	24.4	25.0	26.6
Male	12.0	11.3	11.3	11.1	11.0	10.9	10.9	11.2	11.5	11.3	11.4	11.7	18.3	18.1	16.9	18.0	18.3	19.3	18.7	18.7	20.3
Female	15.0	14.5	14.6	15.2	14.8	14.8	15.2	16.3	16.4	16.9	17.1	18.1	28.9	29.1	28.0	29.2	29.3	31.6	30.2	31.3	33.0
White	12.8	12.4	12.5	12.7	12.6	12.6	12.8	13.5	13.8	13.9	13.9	14.7	23.7	23.7	22.7	23.8	24.0	25.7	24.5	25.1	26.7
Male	11.6	11.0	11.1	10.9	10.9	10.9	10.9	11.2	11.5	11.2	11.3	11.7	18.5	18.4	17.3	18.3	18.5	19.7	18.9	19.1	20.6
Female	13.7	13.5	13.6	14.3	14.0	14.1	14.5	15.6	15.8	16.6	16.4	17.6	28.6	28.8	27.9	29.1	29.4	31.5	30.1	31.2	32.8
Nonwhite	21.6	19.4	18.8	18.2	17.1	16.5	16.4	17.2	16.5	16.6	17.2	17.0	22.5	21.5	19.2	20.6	23.1	22.2	21.4	21.1	23.3
Male	16.1	14.1	13.0	12.5	11.7	11.2	11.3	11.3	11.5	11.8	11.8	11.0	14.7	14.0	11.7	13.7	15.3	14.4	14.6	13.6	15.0
Female	26.8	24.2	24.3	23.6	22.2	21.6	21.2	22.9	21.5	21.3	22.6	23.0	30.3	29.3	26.9	27.9	31.3	30.3	28.7	29.1	32.2

Major cardiovascular-renal diseases (330-334, 400-463, 592-594):

Total	399.3	397.1	407.0	410.7	404.3	404.4	401.7	423.0	426.2	433.0	440.1	436.9	431.1	438.9	429.2	447.3	454.6	479.1	460.0	465.8	485.8
Male	500.5	494.8	503.4	505.9	496.7	495.0	488.9	512.0	512.9	518.6	525.0	518.3	512.6	516.3	499.3	522.2	524.9	549.0	528.4	532.3	548.9
Female	308.5	309.0	319.5	323.7	319.4	320.6	320.5	339.7	344.4	351.8	359.3	358.9	352.8	363.9	361.2	375.4	386.4	410.9	392.7	400.0	423.0
White	368.8	384.9	393.6	396.7	391.4	391.8	388.7	408.5	410.9	417.9	424.3	421.7	416.3	425.8	417.6	434.6	440.9	464.3	444.6	448.8	468.9
Male	493.2	487.3	495.1	496.8	488.8	487.0	480.4	501.5	501.9	508.3	514.1	508.3	502.4	508.7	492.8	514.3	516.0	538.8	516.5	519.1	535.3
Female	291.5	292.6	301.6	305.3	301.9	303.8	303.2	321.5	325.1	340.8	339.0	338.9	333.8	345.9	344.9	368.4	368.2	391.6	373.8	379.5	402.6
Nonwhite	513.6	511.9	534.8	544.5	528.5	525.8	527.1	565.6	579.1	584.3	602.2	591.9	581.2	566.2	540.4	568.7	589.2	628.0	618.6	643.9	669.1
Male	564.0	562.2	582.1	589.7	568.2	567.3	567.4	611.2	621.4	619.0	633.7	615.0	609.7	583.7	564.4	589.5	604.6	645.4	643.7	667.0	691.3
Female	467.1	465.4	492.4	503.6	490.8	486.1	489.4	520.9	538.6	550.2	570.8	568.8	560.8	548.5	527.1	549.5	572.7	611.1	593.8	621.3	647.1

Vascular lesions affecting central nervous system (330-334):

Total	79.7	80.7	83.0	84.2	82.3	83.0	83.0	86.9	87.8	89.0	88.8	87.0	78.9	81.3	80.5	85.4	84.7	88.7	86.3	87.2	91.0
Male	85.4	85.8	88.0	89.3	86.7	87.4	86.7	90.5	91.3	92.0	91.9	89.5	80.9	82.7	81.4	86.6	85.3	89.4	87.1	86.7	92.4
Female	74.7	76.2	78.4	79.5	78.2	79.0	79.5	83.6	84.6	86.2	86.0	84.7	76.9	80.0	79.7	84.3	84.1	88.2	85.5	85.8	89.7
White	74.2	75.3	77.4	78.6	77.0	77.7	77.6	81.5	82.3	83.6	83.2	81.6	73.7	76.5	76.1	80.6	79.8	83.7	81.2	82.0	85.7
Male	80.3	80.9	82.9	84.4	82.1	82.7	82.0	85.6	86.4	87.3	87.0	85.0	76.6	78.7	77.9	82.7	81.4	85.4	82.8	84.3	87.9
Female	68.7	70.2	72.5	73.4	72.3	73.2	73.5	77.7	78.4	83.9	79.7	78.5	70.9	74.3	74.4	78.6	78.3	82.1	79.6	79.7	83.4
Nonwhite	134.8	135.8	140.0	141.1	136.8	137.8	139.0	143.9	146.9	147.3	148.8	145.2	134.6	133.5	126.5	136.4	136.9	143.6	142.6	146.5	151.8
Male	135.2	134.8	141.2	140.2	134.3	136.2	136.0	141.7	143.9	142.6	144.0	137.4	126.2	124.4	116.5	126.6	126.1	132.2	132.7	137.8	141.8
Female	134.4	136.5	139.4	142.2	139.1	139.3	142.0	145.7	149.9	152.1	153.4	142.7	142.8	142.8	136.8	147.0	148.1	155.5	152.8	156.0	162.6

TABLE 62.—Age-adjusted death rates for 32 selected causes by color and sex: United States, 1940-60—Continued

Cause, color, and sex	1960	1959	1958	1957	1956	1955	1954	1953	1952	1951	1950	1949	1948	1947	1946	1945	1944	1943	1942	1941	1940
Hernia and intestinal obstruction (560, 561, 570):																					
Total.....	3.9	4.0	4.0	3.9	4.0	4.2	4.3	4.5	4.6	4.8	5.1	5.8	6.2	6.7	7.4	7.9	8.3	8.8	8.3	8.5	9.0
Male.....	4.2	4.3	4.3	4.3	4.3	4.6	4.7	5.0	5.0	5.2	5.5	6.1	6.6	7.0	7.6	8.3	8.7	9.2	8.7	9.1	9.7
Female.....	3.7	3.7	3.7	3.6	3.7	3.9	3.9	4.2	4.1	4.4	4.7	5.4	5.8	6.5	7.1	7.5	7.9	8.3	7.8	7.9	8.4
White.....	3.7	3.8	3.8	3.7	3.8	4.0	4.1	4.3	4.3	4.5	4.8	5.5	5.8	6.4	7.0	7.4	7.9	8.3	7.8	8.0	8.6
Male.....	4.0	4.1	4.1	4.1	4.1	4.4	4.4	4.7	4.8	5.0	5.1	5.9	6.2	6.7	7.3	7.8	8.3	8.8	8.3	8.6	9.3
Female.....	3.5	3.6	3.5	3.4	3.6	3.7	3.7	3.9	3.9	4.2	4.4	5.2	5.5	6.1	6.7	7.1	7.5	7.9	7.3	7.5	7.9
Nonwhite.....	5.6	5.6	6.2	5.7	5.9	6.3	6.4	6.9	6.8	7.3	8.2	7.9	9.5	10.2	10.9	13.6	11.8	12.5	12.4	13.2	12.8
Male.....	6.2	5.9	6.8	6.4	6.7	7.2	7.4	7.6	7.5	7.9	9.2	8.4	10.6	10.1	11.2	12.9	12.3	13.0	13.0	14.1	13.8
Female.....	5.1	5.2	5.7	5.1	5.1	5.4	5.6	6.2	6.1	6.6	7.3	7.3	8.4	10.1	10.6	11.2	11.1	11.8	11.7	12.2	11.8
Gastritis, duodenitis, enteritis, and colitis, except diarrhea of newborn (543, 571, 572):																					
Total.....	3.4	3.3	3.4	3.5	3.4	3.6	3.7	4.1	4.4	4.1	4.1	5.3	4.6	4.1	5.2	7.3	8.3	7.9	8.0	10.1	10.3
Male.....	3.6	3.5	3.7	3.8	3.7	3.8	4.0	4.4	4.7	4.3	4.3	5.5	4.9	4.4	5.7	8.0	8.9	8.2	8.5	10.8	11.0
Female.....	3.1	3.2	3.2	3.3	3.2	3.4	3.5	3.9	4.0	3.9	3.8	5.1	4.3	3.8	4.6	6.6	7.6	7.5	7.5	9.3	9.5
White.....	2.9	2.9	3.0	3.0	3.0	3.1	3.2	3.5	3.6	3.6	3.6	4.8	4.2	3.7	4.8	6.6	7.4	6.9	7.0	8.7	9.2
Male.....	3.1	3.0	3.2	3.2	3.2	3.3	3.5	3.7	3.9	3.7	3.8	4.9	4.5	4.0	5.2	7.2	8.0	7.3	7.5	9.4	9.9
Female.....	2.7	2.8	2.8	2.9	2.8	2.8	3.0	3.2	3.3	3.4	3.4	4.6	4.0	3.4	4.2	5.9	6.7	6.6	6.5	7.9	8.5
Nonwhite.....	6.1	5.9	5.9	6.6	6.0	6.8	7.3	8.4	9.7	7.9	7.8	9.3	7.4	7.4	8.9	12.9	15.8	15.4	16.2	20.8	19.0
Male.....	6.5	6.6	6.3	7.1	6.6	7.2	8.0	8.7	10.6	8.6	8.7	9.9	8.9	7.6	9.6	13.8	16.2	15.8	16.6	21.8	20.2
Female.....	5.7	5.4	5.6	6.1	5.5	6.5	6.5	8.2	8.8	7.3	7.0	8.8	6.4	7.2	8.2	12.2	15.5	15.0	15.7	19.8	17.9
Cirrhosis of liver (581):																					
Total.....	10.5	10.1	9.9	10.5	9.9	9.4	9.2	9.5	9.5	9.1	8.5	8.6	10.5	9.7	9.0	8.6	8.0	8.9	9.1	8.8	8.6
Male.....	14.5	13.8	13.6	14.4	13.3	12.7	12.6	12.8	12.8	12.1	11.4	11.5	14.2	12.9	12.0	11.5	10.5	11.7	12.1	11.6	11.5
Female.....	6.9	6.7	6.5	6.8	6.6	6.2	6.1	6.4	6.2	6.2	5.8	5.7	7.0	6.6	6.0	5.8	5.6	6.1	6.1	5.9	5.6
White.....	10.3	10.0	9.9	10.4	9.8	9.4	9.3	9.6	9.5	9.2	8.6	8.7	10.7	9.9	9.2	8.8	8.1	9.1	9.3	9.0	8.7
Male.....	14.4	13.7	13.7	14.4	13.4	12.9	12.8	13.0	13.0	12.3	11.6	11.8	14.5	13.2	12.3	11.8	10.7	11.9	12.4	11.9	11.7
Female.....	6.6	6.4	6.3	6.6	6.5	6.1	6.0	6.4	6.2	6.2	5.8	5.8	7.0	6.7	6.1	5.9	5.6	6.2	6.2	6.0	5.6
Nonwhite.....	11.9	11.3	9.9	10.8	9.7	8.5	8.1	8.1	8.1	8.1	7.4	6.8	8.3	7.3	6.4	6.9	6.7	7.0	6.6	6.4	7.1
Male.....	14.9	13.7	12.5	13.4	11.8	10.3	9.8	10.0	10.6	9.9	9.0	8.6	10.1	8.7	8.2	8.5	8.3	8.8	8.6	8.2	9.2
Female.....	9.1	9.1	7.4	8.4	7.8	6.8	6.5	6.3	5.7	6.3	5.9	5.0	6.5	5.9	4.6	5.4	4.9	4.9	4.6	4.5	5.0
Hyperplasia of prostate (610):																					
Total male.....	3.9	4.1	4.3	4.8	5.2	6.0	6.3	6.5	6.9	7.2	7.5	8.3	8.5	9.1	9.8	10.2	10.9	12.0	11.9	12.6	13.8
White male.....	3.7	3.9	4.0	4.5	5.0	5.8	6.1	6.2	6.6	6.9	7.1	7.9	8.2	8.9	9.5	9.9	10.6	11.7	11.6	12.2	13.5
Nonwhite male.....	6.6	6.8	7.1	8.6	8.1	8.6	8.7	10.0	10.1	10.8	11.7	12.6	11.8	12.2	13.4	13.2	14.1	15.3	15.1	16.5	17.5
Motor vehicle accidents (E810-E835):																					
Total.....	22.5	22.8	22.5	24.1	25.2	24.6	23.0	24.8	25.0	24.6	23.3	21.4	22.1	22.8	23.8	21.1	18.2	17.6	21.0	20.8	26.2
Male.....	34.5	35.1	34.9	37.4	39.4	38.4	36.0	38.9	39.2	38.5	36.4	33.5	34.8	36.0	37.8	35.8	30.1	28.9	33.6	43.3	40.4
Female.....	11.0	11.0	10.7	11.4	11.6	11.6	10.7	11.6	11.7	11.4	10.7	9.7	9.9	10.0	10.4	8.8	7.5	6.9	8.6	13.5	12.0

White	22.3	22.5	22.3	23.8	24.7	24.3	22.6	24.4	24.6	24.2	23.1	21.3	22.2	23.0	24.0	21.4	18.1	17.6	20.9	29.7	26.2
Male	34.0	34.5	34.3	36.8	38.5	37.8	35.4	38.0	38.4	37.8	35.9	33.2	34.7	36.2	38.1	36.2	38.1	38.0	28.7	33.4	45.8
Female	11.1	11.0	10.8	11.2	11.5	11.4	10.6	11.5	11.6	11.2	10.6	9.7	10.0	10.2	10.5	8.9	7.5	7.1	8.6	13.7	12.2
Nonwhite	24.4	25.0	24.7	27.3	29.5	28.1	26.5	29.3	28.9	28.3	25.7	22.9	22.1	21.1	22.3	19.7	18.7	17.9	21.4	31.4	25.6
Male	39.5	40.5	40.4	43.5	47.9	45.1	42.6	47.8	46.9	45.2	41.2	37.2	36.1	34.6	35.7	33.5	31.7	30.6	35.5	51.6	41.5
Female	10.6	10.8	10.2	12.5	12.5	12.6	11.8	12.3	12.4	12.5	11.1	9.3	8.6	8.1	9.2	7.4	6.8	5.8	7.7	11.7	10.0
Other accidents (E800-E802, E840-E862):																					
Total	27.4	27.1	27.3	29.3	29.2	29.7	30.1	32.4	33.8	34.8	34.2	35.9	41.2	43.0	43.2	47.6	50.6	53.6	48.8	45.2	46.2
Male	39.3	39.2	39.3	41.8	41.8	42.3	42.9	46.4	47.7	49.1	47.3	49.6	55.3	58.7	58.8	69.1	74.4	76.7	67.9	61.2	62.0
Female	15.8	15.4	15.8	17.1	17.0	17.4	17.7	18.8	20.3	20.7	21.0	22.2	26.5	27.1	27.6	29.4	29.7	31.4	29.6	28.8	31.3
White	25.3	25.2	25.4	27.4	27.5	27.9	28.4	30.6	31.8	33.0	32.5	34.6	39.8	41.7	42.0	46.9	50.2	53.2	47.8	44.2	45.6
Male	36.5	36.6	36.7	39.2	39.4	40.0	40.6	43.8	44.8	46.7	45.0	47.7	53.6	56.8	57.1	68.0	74.0	76.3	66.3	59.4	59.9
Female	14.4	14.1	14.3	15.8	15.8	16.2	16.6	17.6	19.0	20.8	20.0	21.5	25.9	26.5	27.1	29.0	29.3	30.9	29.2	28.4	30.7
Nonwhite	42.9	41.1	42.0	43.7	42.5	43.0	43.3	47.2	49.5	48.1	46.3	45.3	50.2	51.3	50.2	51.5	52.2	55.1	54.4	51.6	55.8
Male	61.6	59.7	59.7	63.0	61.7	61.5	62.0	68.4	71.4	68.8	66.0	65.6	73.0	74.0	72.4	76.4	76.8	79.0	79.4	75.9	78.8
Female	25.5	23.8	25.6	25.9	24.8	25.8	26.0	27.5	29.2	28.6	27.7	25.8	28.3	29.4	28.6	29.7	29.9	32.7	30.4	28.1	33.4
Suicide (E963, E970-E979):																					
Total	10.6	10.5	10.5	9.6	9.7	9.9	9.9	9.8	9.7	10.0	11.0	11.0	10.8	11.1	11.1	10.7	9.6	10.0	11.8	12.7	14.3
Male	16.6	16.6	16.8	15.3	15.5	15.7	16.0	15.7	15.3	15.8	17.3	17.3	16.7	17.1	16.8	16.3	14.2	14.7	18.0	19.2	21.9
Female	5.0	4.7	4.7	4.2	4.4	4.5	4.1	4.2	4.3	4.6	4.9	4.9	5.1	5.4	5.6	5.6	5.3	5.3	5.8	6.3	6.8
White	11.1	11.0	11.1	10.0	10.3	10.4	10.2	10.3	10.2	10.5	11.6	11.6	11.4	11.8	11.8	11.3	10.2	10.6	12.5	13.5	15.2
Male	17.5	17.4	17.6	16.0	16.3	16.5	16.8	16.5	16.1	16.5	18.1	18.2	17.6	18.0	17.8	17.3	15.1	15.6	19.0	20.3	23.1
Female	5.3	4.9	5.0	4.5	4.6	4.8	4.3	4.5	4.6	4.8	5.3	5.2	5.5	5.7	6.0	6.0	5.7	5.8	6.1	6.7	7.2
Nonwhite	5.4	5.5	5.1	4.7	4.4	4.3	4.6	4.3	4.1	4.5	4.8	4.7	4.5	4.4	4.2	3.8	3.3	3.2	4.3	4.5	5.1
Male	8.7	9.1	8.4	8.1	7.1	7.1	7.8	7.3	6.9	7.3	7.8	7.8	7.6	7.1	6.6	6.3	5.3	5.2	6.5	7.3	7.9
Female	2.3	2.3	2.1	1.6	1.8	1.7	1.7	1.4	1.4	1.9	1.8	1.7	1.6	1.7	1.9	1.5	1.5	1.4	2.0	1.8	2.2
Homicide (E964, E980-E985):																					
Total	5.2	5.1	4.9	4.9	5.0	4.8	5.1	5.1	5.4	5.0	5.4	5.5	6.0	6.1	6.4	5.8	5.1	5.1	5.9	6.0	6.3
Male	7.9	7.7	7.5	7.6	7.6	7.5	8.0	8.0	8.5	7.8	8.4	8.7	9.5	9.8	10.2	10.2	8.6	8.2	9.4	9.6	10.1
Female	2.6	2.5	2.5	2.4	2.4	2.3	2.4	2.4	2.5	2.4	2.5	2.5	2.6	2.5	2.7	2.2	2.1	2.1	2.4	2.4	2.5
White	2.7	2.6	2.5	2.4	2.4	2.4	2.5	2.5	2.6	2.5	2.6	2.7	3.0	3.0	3.0	3.2	3.0	2.5	2.6	2.9	3.2
Male	3.9	3.8	3.6	3.5	3.5	3.5	3.6	3.6	3.8	3.6	3.9	4.1	4.5	4.7	4.9	5.1	4.1	4.1	4.4	4.5	5.0
Female	1.5	1.5	1.4	1.4	1.3	1.3	1.4	1.3	1.3	1.4	1.4	1.4	1.5	1.4	1.5	1.3	1.1	1.2	1.2	1.3	1.3
Nonwhite	25.8	25.8	25.3	25.9	26.5	25.7	27.4	27.4	29.9	27.5	29.5	29.6	32.3	32.4	33.9	29.8	27.2	26.3	32.8	33.8	34.2
Male	41.9	42.3	41.6	43.1	43.2	42.6	46.2	46.5	50.4	45.3	49.1	48.9	53.9	53.9	56.4	52.7	47.4	44.3	55.2	56.6	57.1
Female	11.2	10.7	10.5	10.3	11.3	10.3	10.3	10.2	11.3	11.1	11.5	11.7	11.9	12.1	12.4	10.6	9.5	9.7	11.8	12.2	12.6

TABLE 63.—*Death rates for 35 selected causes by age, color, and sex: United States, 1940-60*

[Rates are deaths per 100,000 population in specified group. Numbers after causes of death are category numbers of the Seventh Revision of the International Lists. See text for discussion of effect of changes in cause-of-death classification.]

Cause, color, sex, and year	All ages	Under 1 year	1-4 years	5-14 years	15-24 years	25-34 years	35-44 years	45-54 years	55-64 years	65-74 years	75-84 years	85 years and over
All causes:												
Total:												
1960.....	954.7	2,696.4	109.1	46.6	106.3	146.4	299.4	756.0	1,735.1	3,822.1	8,745.2	19,857.5
1959.....	938.6	2,748.7	106.9	47.7	107.5	147.8	293.9	743.3	1,711.7	3,757.3	8,584.9	19,417.5
1958.....	950.8	2,814.5	111.7	46.6	107.5	147.4	298.9	753.5	1,739.8	3,836.0	8,794.4	19,795.3
1957.....	953.6	2,797.5	111.8	48.8	115.6	152.8	307.1	764.9	1,730.6	3,802.7	8,807.5	19,789.3
1956.....	936.1	2,823.1	110.2	47.4	115.5	149.1	300.9	746.8	1,744.0	3,809.3	8,785.6	19,229.7
1955.....	930.4	2,848.5	113.4	48.8	115.6	149.6	306.8	756.3	1,729.7	3,811.1	8,794.6	18,983.3
1954.....	919.0	2,928.2	118.3	50.4	113.8	153.2	309.8	776.2	1,737.4	3,785.1	8,703.5	18,157.5
1953.....	959.0	3,076.2	130.0	54.3	123.8	162.7	332.0	817.2	1,838.5	3,939.0	9,063.5	19,187.3
1952.....	961.4	3,207.7	141.1	59.3	130.1	172.7	343.9	833.9	1,859.9	3,940.7	9,054.6	19,056.6
1951.....	966.7	3,234.4	136.9	59.3	128.0	176.6	353.6	847.2	1,881.2	4,005.5	9,235.9	19,753.8
1950.....	963.8	3,299.2	139.4	60.1	128.1	178.7	358.7	853.9	1,901.0	4,104.3	9,331.1	20,196.9
1949.....	971.0	3,518.3	150.2	66.1	132.5	183.6	370.7	870.7	1,927.8	4,078.5	9,302.1	20,324.2
1948.....	988.6	3,571.1	160.1	68.3	143.5	195.8	390.9	900.1	1,973.5	4,135.3	9,507.0	21,816.1
1947.....	1,007.6	3,452.3	160.8	70.7	154.2	211.1	405.1	923.4	2,014.0	4,208.3	9,687.3	21,687.3
1946.....	996.5	4,625.7	181.5	82.2	163.7	226.4	416.2	920.8	1,981.9	4,115.6	9,510.9	21,063.0
1945.....	1,053.1	4,248.5	203.0	90.2	192.7	267.3	458.1	955.8	2,049.0	4,258.8	9,835.2	20,958.2
1944.....	1,062.1	4,416.8	233.0	94.2	202.8	265.9	462.7	967.8	2,075.2	4,392.5	10,167.1	21,533.0
1943.....	1,087.2	4,399.7	256.4	96.6	206.4	274.9	480.5	1,019.3	2,150.7	4,615.6	10,754.4	23,053.3
1942.....	1,034.3	4,881.4	243.4	90.3	191.5	278.1	484.0	1,010.2	2,096.5	4,488.5	10,164.4	21,112.7
1941.....	1,049.9	5,258.4	279.9	99.0	201.2	292.3	499.8	1,030.5	2,132.2	4,616.5	10,576.3	21,869.9
1940.....	1,076.4	5,493.8	289.6	103.7	204.8	305.9	520.1	1,059.9	2,215.5	4,838.3	11,203.9	23,565.1
Male:												
1960.....	1,104.5	3,059.3	119.5	55.7	152.1	187.9	372.8	992.2	2,309.5	4,914.4	10,178.4	21,186.3
1959.....	1,084.4	3,105.8	116.2	57.8	154.0	189.4	367.8	972.5	2,275.1	4,787.6	9,912.1	20,543.4
1958.....	1,096.7	3,163.9	119.3	55.7	154.6	188.0	373.1	977.1	2,298.1	4,852.4	10,135.3	20,833.4
1957.....	1,108.1	3,156.7	119.7	58.5	165.2	193.5	381.1	987.6	2,346.7	4,916.9	10,098.4	20,726.1
1956.....	1,082.5	3,201.3	118.8	56.8	167.3	191.6	370.7	964.1	2,288.7	4,762.2	10,078.0	20,045.3
1955.....	1,076.4	3,213.8	123.1	59.0	165.8	191.8	377.0	973.9	2,256.9	4,734.6	10,044.1	19,583.4
1954.....	1,065.3	3,308.3	128.4	60.2	163.7	196.2	377.2	987.1	2,254.2	4,673.8	9,800.6	18,741.1
1953.....	1,112.0	3,478.9	141.7	63.9	176.4	206.4	406.3	1,039.1	2,377.8	4,814.2	10,275.9	19,915.9
1952.....	1,111.9	3,613.2	152.0	69.6	180.6	215.6	417.0	1,054.5	2,386.4	4,786.6	10,225.7	19,673.6
1951.....	1,114.8	3,665.2	147.6	71.0	173.2	218.2	427.8	1,061.8	2,386.2	4,862.0	10,350.5	20,818.0
1950.....	1,106.1	3,728.0	151.7	70.9	167.9	216.5	428.8	1,067.1	2,395.3	4,931.4	10,426.0	21,636.0
1949.....	1,112.6	3,963.0	163.6	78.9	171.8	218.7	433.7	1,082.7	2,420.6	4,841.5	10,381.2	21,498.7

1948	1, 130.9	4, 016.7	174.2	80.4	182.6	233.1	465.1	1, 121.2	2, 464.2	4, 883.4	10, 510.6	22, 640.9
1947	1, 143.1	3, 883.5	175.3	83.9	192.7	244.4	479.6	1, 134.5	2, 499.2	4, 921.8	10, 659.3	22, 930.1
1946	1, 133.7	5, 211.7	196.4	97.4	212.9	261.9	485.7	1, 124.2	2, 426.2	4, 750.5	10, 407.1	22, 108.1
1945	1, 258.1	4, 768.0	219.3	105.8	272.6	348.3	547.8	1, 160.1	2, 501.0	4, 910.3	10, 771.5	22, 074.0
1944	1, 236.1	4, 911.8	230.2	112.2	278.1	322.0	538.7	1, 166.5	2, 503.4	5, 023.0	11, 074.5	22, 551.9
1943	1, 237.5	4, 927.0	277.0	112.0	264.4	319.3	554.9	1, 219.3	2, 571.8	5, 255.9	11, 722.4	24, 264.0
1942	1, 170.8	5, 443.2	260.8	107.2	228.0	321.7	561.6	1, 214.7	2, 509.2	5, 125.2	11, 100.3	22, 207.6
1941	1, 178.0	5, 860.0	299.4	113.5	232.0	329.8	574.7	1, 222.3	2, 533.3	5, 264.5	11, 523.7	23, 192.1
1940	1, 197.4	6, 189.8	311.5	117.8	228.9	338.4	588.1	1, 243.8	2, 612.0	5, 462.3	12, 126.4	24, 639.0
Female:												
1960	809.2	2, 321.3	98.4	37.3	61.3	106.6	229.4	526.7	1, 196.4	2, 871.8	7, 633.1	19, 008.4
1959	797.1	2, 379.9	97.3	37.2	62.1	107.8	223.3	520.7	1, 182.3	2, 856.5	7, 551.0	18, 631.4
1958	809.0	2, 462.5	103.8	37.2	61.8	108.4	227.9	535.9	1, 212.7	2, 940.2	7, 738.9	19, 103.3
1957	813.2	2, 425.2	103.6	38.8	68.0	113.8	236.2	547.6	1, 243.2	3, 000.7	7, 781.6	19, 151.0
1956	791.6	2, 431.7	101.3	37.7	66.1	108.4	233.9	534.1	1, 233.7	2, 956.1	7, 760.5	18, 662.3
1955	788.2	2, 469.4	103.3	38.2	67.9	109.4	239.2	543.0	1, 222.6	2, 978.0	7, 785.5	18, 554.8
1954	776.8	2, 534.7	107.8	40.2	67.5	112.3	244.8	569.0	1, 236.7	2, 979.1	7, 625.9	17, 740.4
1953	810.4	2, 659.0	118.0	43.3	75.3	121.4	260.3	599.7	1, 312.3	3, 139.9	8, 064.8	18, 663.0
1952	815.0	2, 786.8	129.8	48.6	83.4	132.1	273.2	615.8	1, 341.0	3, 164.0	8, 081.8	18, 614.4
1951	821.9	2, 789.0	125.9	47.2	85.2	137.3	281.6	634.3	1, 379.0	3, 213.4	8, 296.7	19, 005.6
1950	823.5	2, 854.6	126.7	48.9	80.1	142.7	290.3	641.5	1, 404.8	3, 333.2	8, 399.6	19, 194.7
1949	831.4	3, 056.1	136.4	52.9	94.5	150.2	299.7	658.8	1, 432.0	3, 362.4	8, 378.0	19, 435.9
1948	848.2	3, 103.9	145.5	55.7	105.6	160.1	318.6	678.2	1, 478.8	3, 427.5	8, 641.6	20, 305.6
1947	868.9	3, 000.5	145.7	57.1	117.4	179.1	332.5	710.4	1, 522.6	3, 530.1	8, 853.3	20, 720.6
1946	862.1	4, 013.2	166.1	66.4	128.6	192.4	348.3	714.9	1, 530.3	3, 508.6	8, 731.1	20, 302.2
1945	878.6	3, 717.6	186.1	74.0	136.6	209.7	375.9	748.2	1, 587.7	3, 631.7	9, 017.3	20, 134.2
1944	900.9	3, 897.6	215.2	75.6	144.5	221.3	391.2	764.7	1, 636.1	3, 782.5	9, 369.9	20, 778.1
1943	941.7	3, 849.3	235.1	80.7	154.6	235.0	408.6	813.4	1, 716.8	3, 993.4	9, 900.3	22, 116.7
1942	899.1	4, 291.3	225.7	73.7	156.4	237.3	407.7	798.1	1, 668.8	3, 865.7	9, 340.9	20, 293.9
1941	921.5	4, 627.8	259.8	84.0	171.0	256.1	425.5	829.5	1, 714.3	3, 980.8	9, 727.2	20, 878.2
1940	954.6	4, 774.3	267.0	89.1	181.1	274.3	452.2	860.7	1, 800.4	4, 222.2	10, 368.6	22, 759.1
Total white:												
1960	947.8	2, 357.7	95.2	43.9	99.1	123.6	260.4	692.3	1, 632.8	3, 739.8	8, 827.2	20, 354.5
1959	931.6	2, 404.1	93.3	45.0	99.7	125.0	255.6	681.2	1, 616.2	3, 686.4	8, 681.7	19, 928.9
1958	941.3	2, 451.9	97.9	44.4	99.8	123.7	261.5	685.9	1, 638.3	3, 767.8	8, 888.8	20, 327.3
1957	947.8	2, 459.6	98.2	45.9	106.7	128.3	267.2	693.4	1, 673.2	3, 831.0	9, 101.1	20, 308.7
1956	926.3	2, 501.6	97.4	44.8	107.0	125.9	261.4	678.5	1, 642.2	3, 762.5	8, 894.0	19, 778.8
1955	921.8	2, 530.4	100.1	46.4	106.6	126.9	267.7	685.1	1, 636.2	3, 768.3	8, 905.4	19, 532.4
1954	908.4	2, 610.4	105.1	47.8	103.4	129.1	269.8	699.8	1, 645.5	3, 739.8	8, 708.5	18, 617.3
1953	944.8	2, 760.9	116.0	51.9	111.5	136.6	286.7	733.0	1, 737.0	3, 884.3	9, 160.9	19, 627.4
1952	944.8	2, 859.4	125.3	56.3	116.0	144.3	296.0	747.9	1, 756.1	3, 889.2	9, 150.1	19, 478.2
1951	950.0	2, 928.9	121.4	55.5	113.0	148.4	304.8	759.3	1, 774.8	3, 955.1	9, 331.9	20, 219.3
1950	945.7	2, 992.6	124.1	56.4	111.7	148.3	307.6	765.0	1, 799.6	4, 023.1	9, 416.5	20, 678.6
1949	953.2	3, 217.9	137.0	62.5	114.4	152.6	317.7	778.5	1, 834.1	4, 009.9	9, 400.4	20, 870.2
1948	971.3	3, 296.3	147.2	64.4	123.5	162.5	334.6	805.0	1, 878.8	4, 076.0	9, 623.0	21, 930.5
1947	992.7	3, 192.3	147.7	66.0	130.8	175.9	350.4	829.1	1, 928.1	4, 168.3	9, 838.2	22, 323.4
1946	983.3	4, 363.7	167.1	77.7	145.7	189.4	358.5	830.8	1, 902.6	4, 088.2	9, 677.9	21, 795.8

TABLE 63.—Death rates for 35 selected causes by age, color, and sex: United States, 1940-60—Continued

Cause, color, sex, and year	All ages	Under 1 year	1-4 years	5-14 years	15-24 years	25-34 years	35-44 years	45-54 years	55-64 years	65-74 years	75-84 years	85 years and over
All causes—Continued												
Total white—Continued												
1945.....	1,041.9	3,932.5	185.8	85.6	165.7	223.6	393.6	863.6	1,967.0	4,228.9	9,991.3	21,572.0
1944.....	1,041.7	4,070.4	210.4	88.5	175.6	221.6	394.2	872.1	1,988.5	4,352.9	10,324.0	22,060.0
1943.....	1,065.0	4,051.2	232.7	91.0	177.2	230.1	408.8	919.8	2,057.9	4,570.9	10,902.5	23,678.3
1942.....	1,007.5	4,523.1	218.8	83.9	180.0	228.5	409.4	909.3	2,007.1	4,436.0	10,307.3	21,628.5
1941.....	1,016.9	4,762.8	248.3	91.6	166.3	238.5	419.9	922.7	2,035.0	4,556.3	10,681.3	22,351.6
1940.....	1,041.5	5,027.8	261.6	96.6	163.4	249.0	437.4	947.9	2,111.7	4,770.5	11,298.8	24,199.1
White male:												
1960.....	1,098.5	2,694.1	104.9	52.7	143.7	163.2	332.6	932.2	2,225.2	4,848.4	10,299.6	21,750.0
1959.....	1,078.4	2,741.5	101.2	55.1	145.5	163.4	328.7	914.7	2,195.2	4,731.1	10,047.6	21,085.9
1958.....	1,088.7	2,773.0	105.8	53.4	145.9	162.2	336.6	916.1	2,212.8	4,788.2	10,267.8	21,346.6
1957.....	1,098.7	2,799.5	105.5	55.3	156.0	166.0	341.9	922.6	2,251.1	4,863.7	10,241.8	21,162.7
1956.....	1,075.6	2,849.7	105.7	54.0	157.5	166.0	333.0	903.7	2,201.0	4,726.7	10,229.6	20,508.6
1955.....	1,069.6	2,877.9	109.6	56.6	156.1	167.3	338.5	910.1	2,175.2	4,698.7	10,199.2	20,063.6
1954.....	1,055.9	2,969.9	114.6	57.4	152.3	169.9	338.3	917.6	2,170.7	4,645.8	9,936.3	19,081.2
1953.....	1,098.3	3,142.2	126.4	62.7	163.3	177.6	361.4	958.8	2,282.4	4,771.5	10,407.6	20,234.0
1952.....	1,095.6	3,233.4	135.3	66.5	166.1	185.4	369.6	975.0	2,289.4	4,751.2	10,335.2	19,990.9
1951.....	1,099.3	3,329.4	131.2	66.8	158.5	183.7	381.5	980.5	2,289.4	4,827.2	10,476.2	21,192.8
1950.....	1,089.5	3,400.5	135.5	67.2	152.4	185.3	380.9	984.5	2,304.4	4,864.9	10,526.3	22,116.3
1949.....	1,097.0	3,636.6	149.5	75.3	154.8	187.2	393.8	995.7	2,341.3	4,792.2	10,606.6	22,009.6
1948.....	1,115.2	3,719.3	161.7	77.4	164.5	199.9	410.0	1,029.0	2,380.5	4,841.3	10,640.6	23,197.5
1947.....	1,136.7	3,699.8	162.3	79.6	171.5	211.0	427.5	1,045.9	2,432.7	4,900.3	10,828.2	23,461.6
1946.....	1,123.7	4,940.6	180.8	93.2	193.1	225.3	430.7	1,036.6	2,363.5	4,741.1	10,593.4	22,752.7
1945.....	1,246.8	4,412.6	201.7	102.5	249.2	301.1	485.5	1,070.2	2,437.9	4,894.3	10,935.9	22,545.8
1944.....	1,219.8	4,557.1	227.8	107.1	256.5	278.4	473.1	1,072.4	2,434.8	4,997.0	11,247.4	22,903.6
1943.....	1,218.4	4,654.0	252.3	106.9	239.9	275.6	485.8	1,122.7	2,498.8	5,225.6	11,879.1	24,740.9
1942.....	1,144.7	5,063.0	235.0	101.0	200.5	270.0	488.1	1,114.1	2,436.5	5,083.0	11,237.5	22,563.9
1941.....	1,144.3	5,327.1	268.2	106.9	201.4	274.3	497.0	1,117.1	2,450.7	5,211.2	11,617.6	23,514.6
1940.....	1,162.2	5,670.0	281.2	111.5	197.3	281.0	507.2	1,138.6	2,521.9	5,399.9	12,202.3	25,135.1
White female:												
1960.....	800.9	2,007.7	85.2	34.7	54.9	85.0	191.1	458.8	1,078.9	2,779.3	7,696.6	19,477.7
1959.....	788.5	2,053.3	85.0	34.5	54.6	87.5	185.4	453.8	1,073.0	2,775.1	7,628.1	19,180.6
1958.....	797.6	2,117.2	89.7	35.0	54.7	86.2	189.2	461.5	1,097.3	2,851.6	7,814.5	19,654.2
1957.....	800.6	2,103.1	90.5	36.1	59.1	91.7	195.1	469.1	1,125.5	2,915.6	7,859.6	19,727.6
1956.....	780.4	2,137.5	88.8	35.2	53.5	87.1	192.2	457.8	1,109.6	2,882.3	7,836.4	19,271.0
1955.....	777.4	2,167.5	90.3	35.8	59.2	87.9	199.1	464.3	1,119.4	2,911.4	7,876.1	19,156.1
1954.....	764.6	2,235.6	95.2	37.9	57.6	90.0	202.3	455.5	1,137.8	2,918.8	7,716.0	18,284.5
1953.....	783.1	2,341.0	105.1	40.7	63.2	97.4	214.2	510.4	1,205.9	3,075.5	8,148.3	19,189.2
1952.....	797.5	2,468.3	114.8	45.8	69.4	105.2	224.3	523.4	1,232.0	3,100.3	8,177.2	19,109.7
1951.....	803.3	2,512.1	111.2	43.7	69.5	110.1	229.9	539.9	1,265.1	3,151.8	8,382.0	27,940.1

1950	803.3	2,566.8	112.2	45.1	71.5	112.8	235.8	546.4	1,293.8	3,242.8	8,481.5	19,679.5
1949	811.0	2,778.1	124.0	49.2	74.8	119.3	243.3	561.4	1,325.0	3,279.3	8,467.0	20,063.4
1948	828.9	2,848.3	132.0	50.9	83.4	126.5	260.9	580.2	1,374.3	3,357.5	8,728.0	21,028.1
1947	850.2	2,752.3	132.5	51.7	91.8	142.1	274.9	610.5	1,418.9	3,475.4	8,986.9	21,501.1
1946	845.6	3,756.6	152.8	61.5	102.7	155.0	287.7	622.5	1,436.3	3,467.5	8,886.9	21,093.4
1945	858.4	3,425.5	169.3	68.1	107.7	168.8	309.2	654.2	1,489.1	3,593.1	9,170.8	20,847.9
1944	876.6	3,558.5	192.4	69.2	113.2	176.4	319.8	667.8	1,533.6	3,734.5	9,518.4	21,429.2
1943	916.2	3,524.7	212.3	74.4	121.1	189.2	334.1	711.2	1,605.7	3,939.6	10,037.9	22,878.9
1942	871.0	3,950.5	202.0	66.3	120.8	189.3	331.5	697.0	1,564.6	3,810.1	9,484.1	20,924.8
1941	886.6	4,168.1	227.8	75.7	131.4	203.8	343.0	719.7	1,604.1	3,919.7	9,845.6	21,473.5
1940	919.4	4,359.4	241.2	81.3	139.7	217.6	367.2	746.8	1,684.4	4,153.6	10,482.6	23,493.3
Total nonwhite:												
1960	1,008.5	4,626.4	190.8	64.3	158.2	318.6	638.4	1,342.9	2,774.6	4,784.9	7,631.1	13,907.6
1959	994.9	4,744.6	189.6	65.9	164.8	326.6	629.4	1,330.8	2,712.4	4,610.2	7,247.5	13,175.0
1958	1,027.1	4,983.4	196.4	62.1	163.2	335.6	624.5	1,397.1	2,824.3	4,780.3	7,480.8	13,396.5
1957	1,046.1	4,814.3	197.5	69.3	178.3	351.3	654.8	1,448.5	2,963.6	4,760.8	7,394.6	13,253.1
1956	1,007.4	4,758.2	192.2	65.8	175.6	339.1	643.2	1,400.4	2,896.2	4,488.0	7,247.8	12,604.9
1955	1,001.0	4,804.0	198.9	66.0	179.1	338.0	644.7	1,439.5	2,812.7	4,443.0	7,236.3	12,270.7
1954	1,006.9	4,938.0	204.1	68.6	188.5	354.5	660.4	1,509.5	2,826.8	4,327.4	7,111.1	12,183.6
1953	1,077.9	5,194.9	222.9	75.3	213.7	382.2	724.6	1,623.2	3,077.0	4,693.4	7,637.2	13,778.8
1952	1,101.8	5,517.0	247.9	80.3	233.2	412.4	761.1	1,654.3	3,159.7	4,656.6	7,653.5	13,551.0
1951	1,109.0	5,209.0	248.1	86.1	239.6	416.5	779.4	1,685.3	3,235.9	4,697.8	7,814.7	14,183.0
1950	1,119.4	5,368.4	250.8	86.0	251.3	440.2	805.3	1,706.1	3,126.6	5,205.0	8,039.7	14,473.6
1949	1,123.9	5,589.1	247.3	91.1	269.7	449.2	832.9	1,765.4	3,053.1	5,009.7	7,822.2	13,900.0
1948	1,136.9	5,606.1	256.1	94.9	295.6	478.7	879.7	1,838.0	3,106.3	4,929.4	7,764.2	14,182.9
1947	1,135.2	5,635.5	255.7	102.6	331.9	509.5	878.9	1,867.2	3,033.9	4,739.1	7,559.6	13,947.5
1946	1,108.7	6,602.5	285.7	112.3	342.3	537.9	915.2	1,834.9	2,923.0	4,480.2	7,013.1	13,305.3
1945	1,194.0	6,572.5	326.9	121.0	389.4	621.9	1,011.7	1,902.6	3,027.1	4,659.5	7,424.0	14,073.0
1944	1,235.9	7,075.9	393.3	132.4	407.8	636.8	1,053.4	1,962.7	3,116.8	4,927.8	7,760.1	15,585.7
1943	1,278.3	7,254.3	420.1	135.4	433.4	655.4	1,102.3	2,065.5	3,293.6	5,224.6	8,424.0	15,994.3
1942	1,267.3	7,541.3	413.0	137.9	443.9	701.8	1,135.4	2,086.1	3,201.8	5,201.5	7,928.2	15,529.4
1941	1,347.4	8,909.3	498.1	151.2	484.7	754.0	1,197.9	2,191.3	3,342.9	5,451.0	8,847.4	16,897.1
1940	1,382.8	8,918.7	484.6	154.0	501.2	793.5	1,244.2	2,285.8	3,525.4	5,773.4	9,608.0	17,668.7
Nonwhite male:												
1960	1,152.0	5,189.4	207.3	75.2	213.8	386.4	729.2	1,551.0	3,151.5	5,664.0	8,662.6	15,238.7
1959	1,133.2	5,255.3	209.0	76.9	216.9	406.1	719.5	1,529.1	3,098.5	5,450.5	8,180.6	14,444.8
1958	1,162.4	5,555.4	204.2	72.0	219.1	405.6	699.2	1,568.8	3,200.2	5,608.5	8,438.8	15,611.1
1957	1,186.0	5,337.6	210.9	81.4	232.6	429.9	730.4	1,615.3	3,382.3	5,556.7	8,256.6	15,603.8
1956	1,140.4	5,369.5	205.0	76.9	239.0	413.8	704.3	1,547.1	3,265.8	5,180.1	8,116.9	14,448.0
1955	1,133.3	5,948.3	212.2	76.4	237.0	405.9	716.1	1,589.0	3,191.2	5,159.4	8,018.4	13,766.7
1954	1,144.7	5,600.8	220.3	80.8	248.9	428.3	720.2	1,656.2	3,227.1	5,006.0	7,995.0	14,381.8
1953	1,228.1	5,708.5	244.7	89.2	276.8	469.3	803.6	1,798.4	3,511.5	5,304.1	8,501.8	15,857.1
1952	1,251.6	6,205.4	266.9	92.0	291.8	482.5	839.1	1,814.4	3,575.0	5,220.0	8,781.8	15,660.0
1951	1,248.2	5,889.1	266.6	101.3	287.0	480.5	842.6	1,834.8	3,593.9	5,272.8	8,721.7	16,142.1

TABLE 63.—*Death rates for 35 selected causes by age, color, and sex: United States, 1940-60—Continued*

Cause, color, sex, and year	All ages	Under 1 year	1-4 years	5-14 years	15-24 years	25-34 years	35-44 years	45-54 years	55-64 years	65-74 years	75-84 years	85 years and over
All causes—Continued												
Nonwhite male—Continued												
1950.....	1, 251.1	5, 991.6	271.2	97.1	289.9	496.2	860.7	1, 857.3	3, 480.8	5, 794.9	9, 029.6	16, 022.1
1949.....	1, 248.8	6, 222.2	269.4	104.6	305.2	407.1	890.9	1, 925.3	3, 367.6	5, 485.1	8, 631.6	15, 566.7
1948.....	1, 267.0	6, 238.9	268.3	101.5	325.2	521.6	954.6	2, 028.6	3, 447.9	5, 403.5	8, 600.0	16, 158.8
1947.....	1, 246.7	6, 252.5	271.5	113.0	359.0	533.5	940.2	2, 020.5	3, 269.5	5, 174.9	8, 313.2	16, 618.8
1946.....	1, 219.3	7, 317.1	310.9	126.2	364.4	573.5	969.5	2, 008.3	3, 144.4	4, 869.9	7, 689.7	15, 760.0
1945.....	1, 352.6	7, 375.5	348.8	128.7	434.7	710.2	1, 086.6	2, 082.5	3, 230.7	5, 114.8	8, 293.9	16, 506.7
1944.....	1, 375.7	7, 717.1	412.2	146.9	438.2	688.3	1, 112.7	2, 144.3	3, 301.5	5, 354.5	8, 571.8	18, 307.1
1943.....	1, 403.3	8, 029.1	450.9	147.5	467.7	697.4	1, 168.1	2, 232.4	3, 458.7	5, 668.3	9, 356.2	18, 678.6
1942.....	1, 400.6	8, 328.8	442.9	151.7	456.2	778.5	1, 218.4	2, 282.3	3, 374.7	5, 652.5	8, 959.4	18, 186.7
1941.....	1, 473.8	9, 873.1	520.8	161.1	491.4	826.8	1, 272.7	2, 358.2	3, 529.7	5, 961.7	10, 033.3	19, 714.3
1940.....	1, 513.7	10, 121.5	526.8	164.0	499.2	852.9	1, 317.6	2, 453.1	3, 710.7	6, 283.2	10, 376.9	19, 972.0
Nonwhite female:												
1960.....	872.6	4, 067.1	174.4	53.4	106.1	260.0	547.3	1, 144.9	2, 409.7	3, 981.4	6, 708.4	12, 871.2
1959.....	864.2	4, 221.5	170.3	54.8	115.9	257.2	543.5	1, 144.0	2, 341.1	3, 848.7	6, 413.0	12, 230.8
1958.....	890.1	4, 413.4	188.5	52.1	111.7	275.3	555.8	1, 235.9	2, 469.1	4, 014.8	6, 610.5	12, 173.7
1957.....	913.9	4, 292.7	184.1	57.1	128.8	293.3	585.2	1, 289.2	2, 555.5	4, 034.0	6, 593.1	12, 029.7
1956.....	881.6	4, 151.5	179.5	54.6	118.3	274.4	587.5	1, 257.7	2, 533.3	3, 831.9	6, 429.0	11, 325.0
1955.....	875.9	4, 282.1	185.7	55.4	127.3	279.0	577.9	1, 294.5	2, 437.5	3, 783.2	6, 440.9	11, 214.7
1954.....	877.1	4, 379.6	188.0	56.3	136.0	290.5	604.8	1, 366.5	2, 426.5	3, 700.5	6, 219.8	11, 053.1
1953.....	936.4	4, 683.4	201.0	61.3	159.7	314.2	651.1	1, 451.3	2, 631.0	3, 918.4	6, 759.5	12, 371.0
1952.....	960.3	4, 837.8	223.8	68.6	182.6	350.9	688.7	1, 496.2	2, 733.0	3, 934.2	6, 583.6	12, 603.4
1951.....	976.9	4, 535.1	229.4	70.9	197.6	360.2	721.1	1, 534.8	2, 863.2	3, 959.8	6, 948.6	12, 853.6
1950.....	993.5	4, 749.0	230.3	75.0	216.4	390.4	754.0	1, 554.9	2, 763.0	4, 610.7	7, 064.7	13, 366.8
1949.....	1, 004.0	4, 921.9	225.6	77.6	237.7	406.3	778.3	1, 605.1	2, 738.7	4, 517.4	7, 029.0	12, 700.0
1948.....	1, 011.3	4, 963.1	243.8	88.4	268.6	438.6	808.8	1, 646.2	2, 755.5	4, 421.6	6, 785.6	12, 783.3
1947.....	1, 027.1	5, 046.2	239.9	92.1	307.3	437.2	822.0	1, 711.6	2, 783.9	4, 282.0	6, 740.9	12, 166.7
1946.....	1, 001.5	5, 892.9	260.9	98.4	322.3	504.6	863.8	1, 657.9	2, 678.9	4, 085.2	6, 344.3	11, 704.3
1945.....	1, 050.4	5, 814.3	304.9	113.3	355.1	548.8	944.0	1, 720.8	2, 806.1	4, 176.6	6, 663.1	12, 413.6
1944.....	1, 107.1	6, 470.6	374.4	117.9	383.6	594.3	999.0	1, 778.2	2, 914.9	4, 450.0	6, 882.7	13, 771.4
1943.....	1, 159.2	6, 463.4	380.5	123.3	413.1	615.3	1, 042.1	1, 892.8	3, 113.5	4, 748.0	7, 540.3	14, 204.8
1942.....	1, 139.0	6, 791.9	385.0	124.1	452.8	634.4	1, 056.2	1, 875.4	3, 002.8	4, 690.0	7, 050.0	13, 670.0
1941.....	1, 220.2	7, 938.0	478.8	141.2	478.6	638.6	1, 123.3	2, 012.5	3, 143.9	4, 894.3	7, 713.0	14, 925.0
1940.....	1, 256.2	7, 736.9	442.8	144.1	503.1	740.0	1, 174.6	2, 108.9	3, 318.3	5, 227.5	8, 413.7	15, 971.0
Tuberculosis, all forms (001-019):												
Total:												
1960.....	6.1	0.9	0.6	0.1	0.6	2.4	5.1	9.3	15.5	23.2	32.8	39.6
1959.....	6.5	1.2	0.8	0.2	0.7	2.8	5.3	10.3	16.7	24.7	33.0	38.0
1958.....	7.1	1.5	0.9	0.2	0.9	3.4	6.2	11.4	18.3	26.6	34.5	35.0
1957.....	7.8	1.9	0.9	0.2	1.2	3.9	7.1	12.7	19.3	28.9	36.6	39.1
1956.....	8.4	2.5	1.5	0.2	1.2	4.2	7.8	13.5	20.7	30.2	39.5	42.2

1955	9.1	2.6	1.7	0.3	1.6	4.8	8.9	15.0	21.6	32.0	43.3	39.4
1954	10.2	4.0	1.9	0.3	2.2	5.8	10.3	16.6	23.6	34.6	43.7	41.0
1953	12.4	4.1	3.1	0.6	3.4	7.7	12.5	20.0	29.3	39.2	47.7	45.7
1952	15.8	6.5	4.2	0.9	5.9	11.5	17.3	25.4	35.1	46.1	53.3	43.7
1951	20.1	7.1	5.2	1.4	8.8	16.9	22.7	32.7	43.9	52.8	58.9	54.2
1950	22.5	8.5	6.3	1.8	11.3	19.1	26.1	35.9	47.4	58.2	63.2	47.7
1949	26.3	8.8	6.7	2.0	15.0	24.2	32.0	41.6	53.8	61.6	66.5	47.4
1948	30.0	10.3	6.9	2.2	17.4	28.3	36.5	47.8	60.3	69.5	75.1	65.2
1947	33.5	10.7	6.7	2.7	23.5	33.4	40.8	52.3	63.9	71.8	76.7	62.6
1946	36.4	16.9	8.2	3.4	27.1	38.6	44.5	55.4	66.4	70.3	72.8	60.0
1945	39.9	16.7	8.7	3.6	33.6	48.6	49.8	57.4	66.6	70.3	74.8	57.5
1944	41.2	10.8	10.8	3.9	34.7	48.5	51.1	59.3	69.8	74.5	72.8	65.3
1943	42.5	18.6	10.5	4.6	35.0	49.5	52.3	63.2	72.4	77.2	75.0	59.7
1942	43.1	22.3	11.9	5.1	35.3	51.3	54.4	63.7	70.3	76.2	75.8	60.4
1941	44.5	22.8	12.8	5.5	36.8	54.3	56.5	65.0	73.3	77.2	75.1	60.3
1940	45.9	24.6	12.3	5.5	38.2	56.3	59.4	66.3	75.8	81.5	80.1	63.9
Male:												
1960	8.9	0.9	0.6	0.1	0.5	2.3	6.2	14.4	26.6	39.3	52.2	64.9
1959	9.5	1.6	0.8	0.1	0.5	2.9	6.3	15.4	27.9	42.4	53.3	61.4
1958	10.5	1.5	1.0	0.2	0.8	3.1	7.7	17.9	30.6	45.0	54.2	54.7
1957	11.5	1.8	1.0	0.2	1.1	3.8	8.9	19.3	32.8	48.9	59.0	60.8
1956	12.1	2.5	1.4	0.2	0.9	3.8	9.8	20.6	34.8	49.7	62.2	62.1
1955	13.0	3.2	1.8	0.3	1.3	4.9	10.7	23.3	36.0	52.1	58.9	58.8
1954	14.5	4.3	1.9	0.3	1.7	5.6	12.8	25.3	39.7	56.1	66.0	62.5
1953	17.4	4.2	3.3	0.6	3.0	7.7	16.1	31.0	47.8	62.7	69.7	64.4
1952	21.9	6.3	4.4	0.9	5.1	11.5	22.0	39.6	57.9	72.3	76.1	63.0
1951	27.3	7.2	5.3	1.2	7.5	16.8	29.3	50.5	71.0	81.0	84.9	87.1
1950	30.1	8.6	6.4	1.6	9.0	18.7	33.5	55.7	76.3	90.5	88.7	68.4
1949	34.6	9.1	6.4	1.8	12.3	23.1	41.7	63.8	85.8	94.4	91.5	63.9
1948	39.3	10.6	7.1	1.8	13.8	28.1	47.2	74.3	95.8	102.5	104.6	89.3
1947	42.9	10.9	6.9	2.3	18.8	31.8	53.1	80.3	101.2	104.7	100.3	79.1
1946	46.0	17.0	8.3	3.2	22.2	37.9	57.6	84.2	103.2	100.4	94.4	76.8
1945	52.6	16.5	9.0	3.1	32.4	56.7	66.6	87.4	102.8	100.6	94.1	73.4
1944	52.8	20.0	11.0	3.3	31.5	52.8	67.3	90.0	106.4	102.3	94.2	77.6
1943	52.7	20.0	10.6	4.1	30.1	51.0	67.7	94.4	108.0	104.8	92.4	75.3
1942	52.2	23.4	12.1	4.5	28.4	52.8	70.1	93.9	103.0	101.7	90.7	72.7
1941	52.5	22.3	13.0	4.8	28.9	53.2	70.8	94.5	105.2	102.8	87.1	78.8
1940	54.2	24.8	12.6	4.8	30.1	56.3	74.8	95.6	109.5	107.1	93.2	70.3
Female:												
1960	3.3	0.9	0.6	0.1	0.7	2.4	4.2	4.5	5.1	9.1	17.8	23.5
1959	3.6	0.8	0.9	0.2	0.8	2.7	4.4	5.2	6.2	9.3	17.2	22.7
1958	3.9	1.5	0.8	0.2	1.0	3.6	4.7	5.1	6.6	10.3	18.9	21.9
1957	4.3	2.0	0.9	0.2	1.2	4.0	5.4	6.2	6.6	11.0	18.7	24.3
1956	4.8	2.4	1.5	0.2	1.5	4.5	5.9	6.5	7.3	12.6	21.3	28.3
1955	5.3	1.9	1.7	0.3	1.9	4.8	7.1	6.9	7.7	13.8	24.3	25.6
1954	6.0	3.7	2.0	0.3	2.7	6.0	7.9	8.0	8.0	15.1	24.7	25.6
1953	7.4	4.0	2.9	0.6	3.8	7.8	9.0	9.3	11.2	17.7	29.7	32.3
1952	9.9	6.7	4.0	1.0	6.7	11.5	12.8	11.4	12.7	22.0	34.4	29.9
1951	13.1	7.0	5.2	1.6	10.0	17.0	16.3	15.0	16.9	26.7	37.2	30.8

TABLE 63.—Death rates for 35 selected causes by age, color, and sex: United States, 1940-60—Continued

Cause, color, sex, and year	All ages	Under 1 year	1-4 years	5-14 years	15-24 years	25-34 years	35-44 years	45-54 years	55-64 years	65-74 years	75-84 years	85 years and over
Tuberculosis, all forms (001-019)—Continued												
Female—Continued												
1950.....	15.1	8.5	6.3	2.0	13.6	19.5	18.9	16.2	18.5	28.1	41.5	33.2
1949.....	18.1	8.5	7.0	2.2	17.7	25.3	22.6	19.3	21.5	30.8	45.0	35.6
1948.....	20.8	9.9	6.8	2.5	21.0	28.4	26.1	21.2	24.6	38.3	49.7	47.9
1947.....	24.2	10.6	6.4	3.1	28.1	34.8	28.8	23.9	26.1	40.5	56.1	50.5
1946.....	26.9	16.8	8.2	3.7	31.6	39.3	31.8	26.3	29.1	41.4	54.0	47.8
1945.....	28.6	17.0	8.5	4.2	34.5	42.9	34.3	26.9	29.7	41.1	57.9	45.8
1944.....	30.5	17.2	10.6	4.4	37.1	45.1	35.9	27.8	32.3	47.6	54.1	56.3
1943.....	32.6	17.1	10.4	5.2	39.4	48.2	37.4	31.1	35.8	50.4	59.6	48.1
1942.....	34.0	21.1	11.8	5.7	41.8	49.8	38.9	32.4	36.3	51.2	62.7	51.3
1941.....	36.5	23.4	12.6	6.2	44.6	55.3	42.2	34.0	40.0	52.0	64.3	46.4
1940.....	37.5	24.3	12.0	6.3	46.1	56.3	44.0	35.3	40.4	56.2	68.2	59.0
Total white:												
1960.....	5.1	0.5	0.3	0.1	0.2	1.3	3.3	7.5	13.3	21.2	30.7	35.9
1959.....	5.5	0.7	0.5	0.1	0.4	1.4	3.6	8.1	14.2	22.7	31.3	35.7
1958.....	6.0	1.0	0.6	0.1	0.4	1.8	4.2	9.0	15.5	23.9	32.9	32.1
1957.....	6.6	1.0	0.6	0.1	0.6	2.2	5.2	10.1	16.5	26.5	34.6	37.5
1956.....	7.0	1.5	0.9	0.2	0.5	2.2	5.7	10.4	17.7	28.0	38.4	39.3
1955.....	7.6	1.6	1.1	0.2	0.7	2.7	6.3	11.8	18.8	29.6	37.9	37.0
1954.....	8.4	2.8	1.2	0.2	1.1	3.3	7.4	13.0	20.4	32.3	41.3	40.4
1953.....	10.1	2.3	2.1	0.4	1.6	4.4	8.9	15.6	25.2	36.1	46.2	44.9
1952.....	12.7	3.6	2.8	0.6	2.6	6.8	12.2	20.0	30.8	43.3	51.8	41.5
1951.....	16.2	5.0	3.6	0.9	4.5	10.8	16.8	26.0	38.2	49.4	57.0	52.2
1950.....	17.9	5.4	4.6	1.1	5.5	11.7	19.1	28.4	41.8	54.2	61.4	46.4
1949.....	20.8	6.4	5.0	1.3	7.5	15.3	23.5	32.8	47.9	58.4	63.8	45.3
1948.....	24.3	6.8	5.2	1.3	9.1	18.4	27.6	39.9	54.7	65.9	73.8	63.9
1947.....	27.1	8.5	4.8	1.4	12.8	22.4	31.6	43.6	59.1	68.4	74.8	61.1
1946.....	29.8	12.8	6.0	2.1	16.0	27.3	35.0	47.1	62.0	68.2	71.3	57.3
1945.....	32.6	12.3	6.4	2.1	19.9	34.5	39.4	49.5	62.0	67.8	73.4	55.4
1944.....	33.6	13.3	8.0	2.2	20.5	34.5	40.5	51.3	65.3	72.0	71.9	62.8
1943.....	34.3	13.8	7.7	2.7	20.0	35.3	41.4	54.5	67.0	73.9	74.4	58.1
1942.....	34.4	17.8	8.8	2.9	20.4	35.8	42.6	54.8	65.0	73.4	74.5	58.7
1941.....	35.4	16.0	9.2	3.0	21.4	38.3	43.8	55.8	68.3	74.7	74.0	58.1
1940.....	36.6	17.8	8.8	3.2	22.4	40.0	46.3	56.8	70.4	78.5	79.5	61.9
White male:												
1960.....	7.7	0.4	0.3	0.1	0.2	1.4	3.8	11.6	23.1	36.2	43.8	56.8
1959.....	8.3	1.0	0.5	0.1	0.3	1.3	4.4	12.2	24.4	39.5	50.5	57.4
1958.....	8.9	1.0	0.7	0.2	0.4	1.7	5.3	14.2	26.4	40.6	51.6	48.4
1957.....	10.0	1.0	0.7	0.1	0.6	2.0	6.5	15.5	28.5	45.2	56.7	56.9
1956.....	10.5	1.5	0.9	0.2	0.4	1.9	7.2	16.2	30.3	46.7	60.4	55.6

1955	11.2	1.8	1.1	0.2	0.6	2.8	7.6	18.9	31.7	48.9	56.1	54.8
1954	12.4	3.1	1.0	0.2	1.0	3.4	9.2	20.2	34.7	52.7	63.0	61.0
1953	14.6	2.6	2.3	0.4	1.5	4.2	11.4	24.7	41.8	58.2	67.8	62.7
1952	18.1	3.4	2.9	0.6	2.3	6.6	15.3	31.8	51.1	68.3	73.8	57.7
1951	22.8	4.9	3.6	0.8	3.8	10.5	21.9	40.9	62.8	76.4	81.5	83.5
1950	25.0	5.1	4.4	1.1	4.3	11.4	25.4	45.4	68.6	84.8	85.7	67.4
1949	28.5	6.8	4.7	1.2	6.2	14.9	30.8	51.4	77.6	89.4	87.7	60.8
1948	33.2	6.6	5.3	1.1	7.3	18.8	36.2	63.4	87.7	97.4	102.1	86.4
1947	36.3	8.6	4.9	1.2	10.3	21.6	41.5	68.6	94.6	100.5	96.7	75.3
1946	39.1	13.1	5.9	2.0	12.7	26.8	45.7	72.8	97.7	97.5	91.8	69.8
1945	44.8	12.0	6.5	1.9	19.6	40.6	53.7	76.5	97.1	96.7	92.0	68.9
1944	44.7	14.3	7.9	2.0	18.4	37.6	54.0	79.0	100.7	99.4	92.5	70.4
1943	44.2	14.9	7.7	2.5	17.0	36.1	54.4	83.1	101.2	100.6	89.9	71.3
1942	43.3	18.9	8.4	2.7	16.3	36.4	55.9	82.4	96.4	97.6	87.7	69.6
1941	43.3	16.1	9.2	2.6	16.6	37.3	55.8	82.6	99.5	98.9	84.3	72.8
1940	44.7	18.0	8.9	2.9	17.0	40.2	59.2	83.6	103.0	102.3	90.8	67.9
White female:												
1960	2.6	0.5	0.4	0.1	0.2	1.3	2.8	3.5	4.1	8.2	16.9	22.8
1959	2.8	0.5	0.5	0.1	0.4	1.4	2.9	4.1	4.7	8.0	16.4	21.6
1958	3.0	1.0	0.4	0.1	0.4	1.9	3.1	4.0	5.3	9.2	18.3	21.3
1957	3.3	1.0	0.5	0.1	0.5	2.4	3.8	4.7	5.2	10.0	17.2	24.3
1956	3.7	1.4	0.8	0.1	0.6	2.4	4.3	4.8	5.8	11.3	20.9	27.9
1955	4.1	1.3	1.1	0.2	0.7	2.7	5.1	5.0	6.3	12.3	23.4	24.3
1954	4.6	2.5	1.3	0.2	1.2	3.3	5.6	5.9	6.6	13.9	23.8	25.7
1953	5.6	2.1	1.9	0.3	1.7	4.6	6.4	6.7	9.1	16.0	28.7	32.1
1952	7.4	3.8	2.6	0.5	3.0	6.9	9.1	8.3	10.9	20.4	33.8	29.8
1951	9.8	5.1	3.5	0.9	5.2	11.0	11.8	11.1	13.9	24.5	36.7	42.7
1950	10.8	5.7	4.9	1.2	6.6	12.0	13.0	11.5	15.0	25.9	41.0	31.9
1949	13.2	6.1	5.3	1.3	8.3	15.8	16.3	14.3	18.1	29.5	48.5	34.3
1948	16.4	7.1	5.1	1.5	10.8	18.0	19.1	16.4	21.4	36.4	49.6	47.8
1947	18.0	8.4	4.7	1.6	15.1	23.1	22.0	18.4	23.2	38.1	55.9	51.0
1946	20.6	12.5	6.1	2.2	18.9	27.7	24.6	21.0	25.9	40.3	53.6	48.2
1945	21.7	12.5	6.3	2.4	20.1	30.2	26.3	22.2	26.4	40.3	57.3	45.4
1944	23.3	12.4	8.0	2.4	22.0	32.1	27.7	25.0	28.3	45.6	54.0	57.1
1943	24.7	12.6	7.7	2.9	22.7	34.6	28.7	25.1	32.0	48.1	60.7	48.2
1942	25.6	16.6	9.2	3.0	24.3	35.1	28.4	28.2	32.7	49.9	62.0	50.5
1941	27.4	15.8	9.3	3.4	26.1	39.3	31.8	27.8	36.0	51.0	64.8	47.0
1940	28.3	17.6	8.8	3.4	27.7	39.8	33.3	28.7	36.4	55.1	69.2	57.4
Total nonwhite:												
1960	13.2	3.4	1.9	0.1	3.0	10.3	21.2	26.5	38.2	46.3	61.4	83.8
1959	14.5	4.0	2.7	0.7	2.8	14.0	20.4	30.7	42.8	49.0	67.7	66.2
1958	16.6	4.5	3.0	0.6	4.6	15.9	23.7	34.0	48.0	56.5	69.7	69.7
1957	17.6	7.5	2.8	0.6	5.4	17.4	24.1	37.4	50.1	58.8	65.0	57.8
1956	19.5	8.4	5.4	0.7	6.0	20.6	26.2	43.0	54.3	55.9	55.2	77.0

TABLE 63.—Death rates for 35 selected causes by age, color, and sex: United States, 1940-60—Continued

Cause, color, sex, and year	All ages	Under 1 year	1-4 years	5-14 years	15-24 years	25-34 years	35-44 years	45-54 years	55-64 years	65-74 years	75-84 years	85 years and over
Tuberculosis, all forms (001-019)—Continued												
Total nonwhite—Continued												
1955.....	21.5	8.6	5.9	1.1	8.7	22.3	30.7	45.2	54.4	59.9	66.0	69.0
1954.....	24.6	11.8	7.0	1.2	10.4	26.4	35.8	50.9	61.7	62.6	71.7	47.3
1953.....	31.4	15.6	10.0	2.1	16.6	35.3	43.5	62.0	78.5	75.7	69.7	55.8
1952.....	42.1	25.7	13.7	3.7	30.2	51.5	62.0	77.2	89.0	79.3	74.3	71.4
1951.....	53.1	20.6	17.2	5.0	40.3	69.3	73.9	96.6	115.7	93.6	88.0	78.7
1950.....	62.3	29.3	18.7	6.6	55.3	83.0	87.1	107.8	115.4	112.1	89.5	62.5
1949.....	73.2	25.1	18.9	6.9	71.9	100.2	106.4	126.1	124.2	104.8	107.1	72.1
1948.....	79.1	35.8	19.6	8.0	80.8	112.2	114.2	125.1	128.2	117.7	94.7	80.5
1947.....	88.4	29.2	20.2	11.4	105.4	126.6	120.2	138.8	120.9	117.2	104.0	77.5
1946.....	92.2	48.0	24.5	12.6	111.4	134.2	126.9	140.3	119.2	97.9	94.9	92.1
1945.....	101.7	49.5	25.8	13.9	133.9	163.7	138.6	137.7	121.7	103.7	94.6	81.1
1944.....	105.8	59.0	31.1	15.3	141.7	165.2	142.8	142.0	123.4	107.9	86.7	94.3
1943.....	113.0	58.0	29.9	18.0	151.5	169.9	146.9	154.6	138.5	122.3	84.7	77.1
1942.....	118.5	55.4	33.5	20.5	154.5	183.8	157.3	158.5	135.4	115.1	97.2	79.4
1941.....	124.2	73.4	37.4	22.7	162.5	191.7	167.1	163.4	135.0	112.0	92.6	82.4
1940.....	128.0	74.4	36.3	22.7	166.6	196.3	173.9	169.4	143.8	123.2	89.9	81.9
Nonwhite male:												
1960.....	18.4	3.3	2.1	0.3	2.0	10.2	27.2	40.3	61.8	74.7	94.7	149.9
1959.....	19.5	5.0	2.5	0.4	1.7	15.4	23.8	46.4	64.8	76.5	88.9	106.9
1958.....	22.9	4.6	2.7	0.4	3.8	15.4	29.6	52.8	76.1	97.2	88.5	129.6
1957.....	24.1	7.0	2.8	0.7	4.7	18.4	29.8	55.4	79.4	93.1	88.9	107.7
1956.....	25.9	8.8	5.1	0.6	4.1	20.2	32.8	63.7	84.9	85.4	85.4	140.0
1955.....	28.4	11.9	6.8	1.1	6.9	23.4	38.2	66.1	84.9	89.5	95.2	108.3
1954.....	32.0	12.1	7.6	0.9	7.0	25.5	44.7	74.1	98.2	97.4	105.0	81.8
1953.....	41.1	15.0	10.3	1.8	14.4	38.1	57.6	91.2	119.1	115.1	94.7	85.7
1952.....	54.0	26.1	14.6	2.9	26.8	54.8	81.4	113.4	140.5	119.7	106.4	130.0
1951.....	66.6	22.3	17.8	3.9	36.2	72.7	95.3	141.9	172.2	136.1	133.0	131.6
1950.....	74.7	32.1	21.2	5.4	46.3	84.2	107.1	153.8	168.4	164.5	129.8	80.4
1949.....	87.4	25.6	18.8	5.0	60.0	95.8	139.1	184.3	183.8	160.0	144.9	100.0
1948.....	92.4	41.1	20.1	6.3	64.3	109.1	145.3	181.5	190.7	167.7	137.9	123.5
1947.....	100.4	30.6	22.0	9.4	85.0	120.3	155.2	197.3	176.8	157.7	150.5	125.0
1946.....	104.9	47.9	25.6	11.7	94.5	132.3	162.6	199.1	166.7	137.1	128.7	166.7
1945.....	117.9	50.3	27.4	11.8	121.5	163.4	177.8	199.2	168.7	151.3	123.2	122.7
1944.....	121.3	64.4	33.1	12.3	128.6	180.7	183.0	204.3	172.3	140.4	119.2	164.3
1943.....	126.5	62.2	31.0	15.3	133.1	180.5	185.1	212.9	188.4	158.5	130.1	121.4
1942.....	131.3	57.6	38.1	17.1	128.6	197.3	197.7	216.0	182.6	155.0	137.7	107.1
1941.....	134.1	68.8	40.5	20.0	134.0	196.1	205.7	222.3	174.1	153.9	131.8	142.9
1940.....	139.1	76.7	38.6	18.6	141.8	201.2	215.2	227.7	189.1	169.8	132.3	93.2

Nonwhite female:

1960	8.2	3.8	1.6	0.5	3.9	10.5	15.8	13.4	15.4	20.3	31.6	32.8
1959	9.8	3.0	2.8	0.9	3.9	12.8	17.1	15.9	21.6	24.0	29.8	35.9
1958	10.7	4.5	3.3	0.9	5.2	16.3	18.2	16.2	21.0	23.8	27.5	33.9
1957	11.6	8.0	2.8	0.5	6.0	16.5	18.9	20.1	21.5	23.6	42.8	24.5
1956	13.5	8.0	5.7	0.7	7.7	20.9	20.1	23.0	24.2	28.6	26.8	35.5
1955	15.0	5.3	5.1	1.1	10.2	21.4	23.8	24.9	24.1	32.6	37.9	41.2
1954	17.6	11.6	6.4	1.5	13.3	27.2	27.6	28.3	25.3	30.4	39.7	39.0
1953	22.2	16.2	9.8	2.5	18.4	33.0	30.5	33.3	37.1	38.8	45.5	35.5
1952	30.8	25.3	12.8	4.5	33.1	48.6	44.1	41.5	36.0	41.5	44.0	31.0
1951	40.3	18.9	16.6	6.0	44.0	66.3	54.2	51.6	56.9	53.5	45.0	42.9
1950	50.6	26.5	16.2	7.7	63.5	82.0	68.6	61.8	60.9	59.2	49.8	49.8
1949	59.6	24.4	19.1	7.9	82.6	104.2	76.0	67.8	62.7	48.8	70.0	52.0
1948	66.2	30.5	19.2	9.6	95.8	114.8	85.0	68.4	63.1	65.6	50.5	50.0
1947	76.9	28.0	18.4	13.4	123.9	132.5	87.5	79.5	61.4	74.8	59.1	46.8
1946	79.8	48.2	23.4	13.5	126.3	136.1	93.2	80.3	68.0	56.8	61.4	49.5
1945	87.0	49.0	24.1	16.0	143.3	148.9	103.1	74.9	70.7	53.2	67.9	50.0
1944	91.6	53.8	29.2	18.2	152.1	153.0	106.0	78.1	69.9	72.7	54.3	47.6
1943	100.2	53.8	28.7	20.7	167.6	160.7	111.4	94.3	83.9	83.4	41.6	47.6
1942	106.2	53.7	29.0	23.8	177.8	172.0	119.3	98.1	83.0	71.4	59.7	60.0
1941	114.6	78.3	34.3	25.4	188.5	187.7	130.8	101.2	91.9	66.4	55.1	40.0
1940	117.2	72.1	33.9	26.6	189.1	191.9	134.7	107.7	93.1	72.2	50.1	78.6
Tuberculosis of respiratory system (001-008):												
Total:												
1960	5.6	0.4	0.2	0.1	0.4	2.1	4.7	8.8	14.7	21.9	31.3	37.4
1959	6.0	0.5	0.3	0.0	0.5	2.5	5.0	9.7	15.8	23.4	31.4	36.0
1958	6.6	0.6	0.3	0.1	0.8	3.0	5.7	10.9	17.3	25.2	32.9	33.3
1957	7.3	0.9	0.3	0.1	1.0	3.5	6.7	11.9	18.3	27.4	34.8	37.9
1956	7.8	1.1	0.5	0.1	1.0	3.8	7.3	12.7	19.5	28.4	37.6	41.2
1955	8.3	1.0	0.6	0.1	1.4	4.4	8.1	14.0	20.2	30.3	37.7	38.2
1954	9.3	1.9	0.7	0.1	1.9	5.3	9.6	15.6	22.0	32.6	40.8	39.9
1953	11.3	1.4	1.0	0.2	2.9	7.0	11.5	18.8	27.7	37.0	45.8	43.3
1952	14.4	2.8	1.3	0.4	5.1	10.6	16.1	23.9	33.4	43.7	50.6	41.6
1951	18.5	3.2	1.9	0.7	7.8	15.7	21.2	31.0	41.6	49.9	55.9	51.3
1950	20.6	3.4	2.1	0.9	10.0	17.7	24.7	34.1	44.9	55.2	60.3	44.5
1949	24.2	3.9	2.1	1.0	13.6	22.8	30.1	39.5	51.0	58.5	63.3	44.6
1948	27.7	4.3	2.3	1.3	15.9	26.4	34.3	45.4	57.4	65.6	71.1	60.7
1947	31.0	4.2	2.4	1.6	21.5	31.4	38.6	49.6	60.7	67.9	72.3	59.8
1946	33.5	7.6	3.3	2.2	24.8	36.3	42.0	52.5	62.8	66.4	68.2	56.8
1945	36.9	7.1	3.4	2.3	30.9	45.7	47.0	54.4	63.3	66.7	70.3	53.8
1944	38.2	9.9	5.1	2.5	32.0	45.8	48.4	56.4	66.3	70.4	69.2	61.9
1943	39.0	8.5	4.5	2.9	31.9	46.7	49.3	59.6	68.3	72.5	70.5	55.4
1942	39.6	10.3	5.0	3.4	32.3	48.2	51.2	60.2	66.4	71.2	70.5	56.0
1941	40.8	10.8	5.0	3.5	33.7	51.1	53.2	61.3	69.1	72.6	69.8	54.0
1940	42.2	10.8	5.3	3.6	35.2	52.9	56.1	62.4	71.6	76.6	74.9	60.9

TABLE 63.—Death rates for 35 selected causes by age, color, and sex: United States, 1940-60—Continued

Cause, color, sex, and year	All ages	Under 1 year	1-4 years	5-14 years	15-24 years	25-34 years	35-44 years	45-54 years	55-64 years	65-74 years	75-84 years	85 years and over
Tuberculosis of respiratory system (001-008)—Con.												
Male:												
1960.....	8.4	0.5	0.2	0.1	0.3	2.1	5.7	13.6	25.4	37.4	50.5	62.1
1959.....	8.9	0.5	0.2	0.1	0.3	2.5	6.0	14.8	26.7	40.4	51.3	58.9
1958.....	9.8	0.7	0.3	0.1	0.7	2.8	7.2	17.3	29.1	43.1	52.1	51.2
1957.....	10.8	0.8	0.3	0.1	0.9	3.3	8.4	18.4	31.3	46.7	56.1	59.3
1956.....	11.3	1.1	0.5	0.1	0.7	3.4	9.2	19.6	33.0	47.2	59.9	60.2
1955.....	12.1	1.3	0.5	0.1	1.1	4.5	9.8	22.0	34.2	49.8	55.9	58.2
1954.....	13.4	1.7	0.7	0.1	1.5	5.1	12.0	23.9	37.5	53.0	62.6	61.2
1953.....	16.1	1.6	1.2	0.2	2.5	6.8	15.0	29.4	45.7	59.5	66.9	61.2
1952.....	20.3	3.1	1.3	0.3	4.3	10.6	20.6	37.7	55.5	69.2	72.6	60.1
1951.....	25.4	3.3	1.9	0.5	6.5	15.6	27.5	48.3	68.3	77.1	80.6	81.6
1950.....	27.9	3.6	2.2	0.6	7.7	17.2	31.8	53.2	72.8	86.5	85.4	65.0
1949.....	32.2	4.3	2.2	0.8	10.8	21.6	39.4	61.2	81.9	90.0	87.3	61.2
1948.....	36.6	5.1	2.3	0.9	12.2	26.1	44.6	71.1	91.8	97.3	99.6	84.2
1947.....	40.1	4.5	2.5	1.2	16.8	29.7	50.4	76.8	97.0	99.7	95.9	76.2
1946.....	42.8	7.3	3.4	1.7	20.0	35.6	54.5	80.4	98.4	95.7	88.8	72.2
1945.....	49.0	6.8	3.4	1.7	29.4	53.1	63.0	84.0	98.5	96.0	88.6	70.3
1944.....	49.2	11.3	4.9	1.9	28.4	49.7	63.7	86.5	101.8	97.5	90.3	72.1
1943.....	48.8	9.0	4.6	2.2	26.9	47.9	64.2	89.9	102.8	98.7	87.6	71.9
1942.....	48.2	10.4	5.2	2.6	25.6	49.2	66.1	89.7	98.1	96.9	84.6	68.9
1941.....	48.4	10.4	5.2	2.5	25.9	49.7	67.1	89.9	100.0	97.5	81.5	72.7
1940.....	50.2	10.4	5.2	2.7	27.2	52.7	71.0	91.1	104.5	101.6	87.1	67.8
Female:												
1960.....	2.9	0.3	0.2	0.1	0.5	2.2	3.8	4.1	4.6	8.3	16.4	21.7
1959.....	3.2	0.4	0.3	0.0	0.6	2.5	4.1	4.8	5.5	8.5	15.9	21.0
1958.....	3.5	0.6	0.2	0.1	0.9	3.2	4.4	4.7	6.1	9.4	17.3	21.3
1957.....	3.8	1.0	0.3	0.1	1.0	3.7	5.0	5.7	6.0	10.3	17.8	23.3
1956.....	4.3	1.2	0.5	0.1	1.3	4.1	5.5	6.0	6.5	11.6	19.8	27.9
1955.....	4.7	0.8	0.7	0.1	1.7	4.4	6.5	6.1	6.7	12.7	23.0	24.1
1954.....	5.3	1.7	0.8	0.1	2.3	5.5	7.2	7.3	7.1	14.0	23.1	24.7
1953.....	6.5	1.3	0.8	0.3	3.3	7.1	8.1	8.4	10.1	16.4	28.5	30.3
1952.....	8.7	2.6	1.4	0.5	5.9	10.6	11.9	10.3	11.6	20.3	32.4	28.3
1951.....	11.7	3.1	1.8	0.9	9.0	15.8	15.2	13.8	15.0	24.7	35.2	29.7
1950.....	13.5	3.3	2.0	1.2	12.3	18.3	17.7	15.1	17.0	26.0	38.8	30.3
1949.....	16.3	3.4	2.1	1.2	16.3	23.9	21.0	17.8	19.9	28.8	42.3	32.8
1948.....	18.8	3.4	2.4	1.6	19.5	26.6	24.3	19.6	22.6	35.7	46.6	43.9
1947.....	22.0	3.9	2.2	2.0	26.0	33.0	27.0	22.1	24.0	37.7	51.8	47.7
1946.....	24.4	7.9	3.2	2.6	29.1	37.0	29.7	24.2	26.6	38.3	50.2	45.6

1945	26.0	7.3	3.3	2.8	31.9	40.5	32.3	24.5	27.4	38.6	54.2	41.5
1944	27.9	8.5	5.3	3.1	34.7	42.7	34.0	25.7	29.8	44.1	50.7	54.3
1943	29.6	8.1	4.4	3.5	36.3	45.7	34.8	28.5	32.9	47.0	55.4	43.1
1942	31.0	10.2	4.8	4.3	38.8	47.3	36.5	29.6	33.5	46.9	58.1	47.8
1941	33.2	11.2	4.7	4.4	41.5	52.5	39.4	31.3	36.9	48.2	59.4	40.0
1940	34.2	11.2	5.4	4.5	43.0	53.0	41.2	32.0	37.2	51.9	63.8	55.7
Total white:												
1960	4.8	0.2	0.1	0.0	0.2	1.2	3.0	7.1	12.7	20.2	29.5	34.0
1959	5.2	0.3	0.1	0.0	0.3	1.2	3.4	7.8	13.6	21.6	29.9	37.7
1958	5.6	0.5	0.2	0.0	0.4	1.7	3.9	8.7	14.9	22.8	31.5	30.7
1957	6.2	0.5	0.2	0.1	0.4	2.1	4.9	9.6	15.9	25.3	33.1	36.5
1956	6.6	0.8	0.3	0.1	0.4	2.0	5.4	9.9	16.8	26.5	36.6	38.5
1955	7.1	0.7	0.3	0.1	0.5	2.6	5.9	11.3	17.7	28.3	36.0	36.0
1954	7.8	1.3	0.4	0.1	0.9	3.1	7.0	12.3	19.2	30.5	39.2	39.3
1953	9.4	0.9	0.7	0.1	1.4	4.1	8.3	14.8	24.1	34.2	44.4	42.9
1952	11.8	1.6	0.8	0.2	2.3	6.4	11.5	19.1	29.5	41.2	49.4	39.8
1951	15.1	2.4	1.2	0.3	4.0	10.1	15.9	24.8	36.5	46.8	54.0	49.6
1950	16.6	2.1	1.4	0.5	4.8	11.0	18.3	27.2	39.9	51.4	58.7	43.6
1949	19.3	2.6	1.4	0.5	6.9	14.5	22.4	31.5	45.6	55.7	60.6	42.7
1948	22.6	2.9	1.6	0.6	8.2	17.3	26.2	38.2	52.2	62.3	70.1	59.7
1947	25.3	3.6	1.5	0.7	11.8	21.2	30.2	41.8	58.4	64.9	70.5	58.3
1946	27.7	5.6	2.3	1.2	14.7	26.0	33.3	44.8	58.8	64.5	66.8	54.1
1945	30.4	4.7	2.1	1.2	18.4	32.7	37.5	47.2	59.1	64.5	69.0	51.3
1944	31.3	6.4	3.5	1.3	19.0	32.8	38.5	49.0	62.1	68.3	68.5	59.7
1943	31.7	6.1	3.0	1.5	18.4	33.4	39.1	51.6	63.6	69.4	69.8	53.9
1942	31.7	7.8	3.3	1.7	18.8	33.8	40.2	51.9	61.5	68.5	69.5	53.8
1941	32.7	6.9	3.1	1.6	19.6	36.3	41.5	52.8	64.6	70.2	68.8	52.4
1940	33.7	7.4	3.4	1.8	20.6	37.8	43.8	53.6	66.5	73.8	74.3	58.9
White male:												
1960	7.4	0.8	0.1	0.1	0.2	1.2	3.5	11.0	22.3	34.8	47.5	55.0
1959	7.9	0.4	0.1	0.0	0.2	1.2	4.2	11.8	23.6	37.8	48.9	54.9
1958	8.5	0.5	0.2	0.0	0.3	1.6	4.9	13.9	25.4	39.1	49.7	45.6
1957	9.5	0.6	0.2	0.1	0.5	1.9	6.2	14.9	27.5	43.4	54.4	55.9
1956	9.9	0.8	0.3	0.1	0.5	1.8	6.8	15.5	29.0	44.5	58.3	54.0
1955	10.5	0.7	0.2	0.1	0.4	2.6	7.1	18.1	30.3	47.1	53.5	54.1
1954	11.6	1.4	0.3	0.1	0.9	3.1	8.8	19.2	32.9	49.8	59.8	59.6
1953	13.8	1.0	0.9	0.1	1.3	3.8	10.8	23.7	40.3	55.5	65.3	60.4
1952	17.1	1.6	0.8	0.2	2.0	6.2	14.5	30.7	49.4	65.6	70.6	55.7
1951	21.4	2.4	1.2	0.3	3.3	9.8	20.7	39.4	60.9	73.0	77.5	78.9
1950	23.5	2.1	1.2	0.4	3.6	10.6	24.3	43.8	65.9	81.0	82.7	64.2
1949	26.8	2.9	1.4	0.4	5.0	14.1	29.4	49.8	74.4	85.7	83.9	58.9
1948	31.3	3.3	1.7	0.5	6.5	17.7	34.5	61.1	84.6	92.6	97.4	82.3
1947	34.2	3.7	1.5	0.6	9.4	20.3	39.8	66.1	91.3	95.8	92.5	72.1
1946	36.8	5.6	2.4	0.9	11.5	25.6	43.6	69.9	93.4	93.1	86.6	65.4

TABLE 63.—Death rates for 85 selected causes by age, color, and sex: United States, 1940-60—Continued

Cause, color, sex, and year	All ages	Under 1 year	1-4 years	5-14 years	15-24 years	25-34 years	35-44 years	45-54 years	55-64 years	65-74 years	75-84 years	85 years and over
Tuberculosis of respiratory system (001-008)—Con.												
White male—Continued												
1945.....	42.1	4.6	2.1	0.9	17.9	38.4	51.2	73.8	93.2	92.3	86.6	65.5
1944.....	42.1	7.4	3.3	1.1	16.0	35.6	51.4	76.2	96.5	95.0	88.8	66.3
1943.....	41.2	6.3	2.9	1.1	15.4	33.9	51.9	79.4	96.8	94.8	85.2	63.9
1942.....	40.2	8.1	3.2	1.4	14.8	34.2	52.8	78.9	91.8	92.1	82.2	63.3
1941.....	40.3	6.9	3.2	1.2	14.7	35.0	53.2	78.9	94.9	93.7	79.0	67.5
1940.....	41.7	7.4	3.4	1.4	15.4	37.9	56.2	79.7	98.2	97.3	84.7	65.1
White female:												
1960.....	2.4	0.2	0.0	0.0	0.1	1.2	2.6	3.3	3.7	7.5	15.6	20.9
1959.....	2.5	0.2	0.0	0.0	0.3	1.3	2.8	3.9	4.3	7.5	15.2	20.0
1958.....	2.8	0.5	0.1	0.0	0.4	1.7	3.0	3.7	4.9	8.5	17.3	20.9
1957.....	3.1	0.4	0.2	0.1	0.4	2.3	3.6	4.4	4.8	9.3	16.4	23.2
1956.....	3.4	0.8	0.3	0.1	0.5	2.3	4.1	4.5	5.3	10.4	19.5	27.6
1955.....	3.7	0.8	0.4	0.0	0.6	2.5	4.8	4.6	5.6	11.3	22.1	23.1
1954.....	4.1	1.3	0.5	0.1	1.0	3.1	5.2	5.5	5.8	12.9	22.6	24.7
1953.....	5.1	0.7	0.5	0.1	1.4	4.4	5.9	6.1	8.3	14.8	27.5	30.2
1952.....	6.6	1.7	0.8	0.2	2.6	6.5	8.6	7.6	9.9	18.8	32.0	28.4
1951.....	8.8	2.4	1.1	0.4	4.7	10.4	11.2	10.3	12.3	22.7	34.6	40.9
1950.....	9.7	2.1	1.5	0.5	6.0	11.4	12.4	10.8	13.8	24.0	38.6	29.3
1949.....	11.9	2.2	1.4	0.6	8.2	15.6	15.5	13.1	16.8	27.7	40.8	31.3
1948.....	14.0	2.4	1.6	0.8	10.0	16.9	18.1	15.3	19.7	33.9	46.7	43.5
1947.....	16.5	3.4	1.5	0.9	14.1	20.7	20.7	17.2	21.2	35.7	51.6	48.3
1946.....	18.9	5.5	2.1	1.5	17.5	26.4	23.2	19.4	23.8	37.3	49.7	45.8
1945.....	19.9	4.9	2.1	1.5	18.8	28.6	25.0	20.3	24.4	37.8	53.7	40.8
1944.....	21.3	5.3	3.7	1.5	20.6	30.6	26.3	21.2	27.0	42.6	50.8	54.9
1943.....	22.5	5.9	3.1	1.8	21.0	33.0	26.8	23.0	29.6	45.0	56.2	42.7
1942.....	23.3	7.5	3.4	2.0	22.7	33.5	27.8	23.9	30.2	45.7	58.3	46.7
1941.....	25.0	6.9	3.1	2.1	24.5	37.5	29.8	25.5	33.1	47.3	59.7	41.0
1940.....	25.7	7.3	3.4	2.1	25.8	37.7	31.4	25.9	33.4	50.8	64.8	54.3
Total nonwhite:												
1960.....	11.7	1.6	0.9	0.1	2.3	9.2	19.3	24.3	34.7	41.5	55.8	78.2
1959.....	12.8	1.5	1.0	0.2	2.1	12.5	18.9	28.0	38.3	44.9	52.5	63.2
1958.....	14.7	1.6	1.0	0.3	3.7	14.0	21.6	31.5	42.8	53.3	52.4	63.6
1957.....	15.6	3.3	1.0	0.2	4.8	15.2	22.0	34.7	45.0	52.0	58.2	54.7
1956.....	17.1	3.3	1.8	0.3	5.1	18.2	23.6	39.3	49.1	51.3	51.5	73.8
1955.....	18.6	2.9	2.0	0.4	7.4	19.9	27.3	40.0	48.7	54.4	61.7	65.5
1954.....	21.6	5.4	2.8	0.6	9.0	23.4	32.0	46.9	56.1	57.7	65.2	47.3
1953.....	27.2	5.3	3.3	1.1	14.4	30.9	39.3	56.8	71.0	69.8	65.8	48.1
1952.....	36.7	11.0	4.9	2.0	23.2	46.4	56.6	69.8	82.1	73.3	68.6	63.3
1951.....	47.2	8.8	6.8	3.2	35.6	63.3	67.6	89.9	106.4	86.6	83.4	72.3

1950	55.4	12.3	7.1	3.9	49.2	75.5	80.9	100.0	105.9	106.1	83.1	55.8
1949	65.8	12.9	7.3	4.4	64.3	93.6	97.3	117.1	115.8	95.8	103.5	67.4
1948	71.2	14.6	7.6	5.5	74.0	103.3	104.9	118.6	118.6	110.1	86.8	73.2
1947	79.6	9.8	8.6	7.4	95.3	117.8	111.4	128.0	112.0	107.5	98.9	75.0
1946	82.7	22.8	10.9	8.7	101.5	122.9	116.8	130.0	110.0	91.9	88.6	89.5
1945	91.9	24.1	12.5	9.6	121.8	151.7	128.0	128.8	113.7	97.1	89.2	81.1
1944	96.4	36.9	16.2	10.9	129.8	154.2	133.8	133.5	116.6	90.2	80.4	85.7
1943	102.1	28.7	15.0	12.5	137.1	159.2	136.9	144.4	126.3	114.3	81.3	71.4
1942	107.5	29.0	16.9	15.4	140.0	171.0	146.4	148.5	127.1	107.2	86.6	79.4
1941	112.3	39.4	17.6	16.3	148.4	178.5	155.7	152.7	125.9	106.8	86.7	70.6
1940	116.6	36.0	18.7	16.6	154.0	182.6	163.0	158.6	136.4	115.4	85.2	79.1
Nonwhite male:												
1960	16.7	2.0	0.9	0.1	1.8	9.4	24.9	37.8	56.7	67.7	87.4	137.1
1959	17.5	1.3	0.7	0.2	1.3	13.3	22.0	43.1	59.3	71.0	81.9	103.4
1958	20.7	2.1	0.9	0.2	3.2	13.5	27.2	50.1	67.6	89.7	82.7	118.5
1957	21.5	2.1	0.9	0.2	4.2	15.8	27.6	52.1	72.2	85.2	79.3	100.0
1956	23.3	3.3	1.8	0.3	3.4	17.9	30.1	59.5	78.4	78.7	80.0	136.0
1955	24.9	4.6	1.9	0.3	5.6	20.5	34.0	60.2	78.5	82.3	88.0	108.3
1954	28.6	6.9	3.1	0.3	5.9	22.3	40.5	69.2	90.0	90.6	100.0	81.8
1953	36.3	5.6	3.6	0.8	11.9	33.7	52.5	83.7	109.3	106.4	88.6	71.4
1952	47.7	13.5	4.4	1.3	21.9	49.2	74.8	104.5	130.0	111.3	100.0	115.0
1951	59.6	9.5	7.0	2.1	30.9	66.3	87.7	133.6	159.6	125.4	124.5	115.8
1950	66.6	13.3	9.1	2.2	39.8	75.9	99.8	143.4	154.7	157.2	123.9	75.0
1949	79.0	14.3	7.7	3.6	52.3	88.6	128.9	171.4	171.7	146.0	141.8	88.9
1948	83.1	18.4	7.3	3.6	57.1	98.6	134.6	170.3	177.0	156.7	129.5	105.9
1947	90.5	11.5	10.1	5.4	75.2	110.7	144.0	183.8	163.3	147.3	142.9	125.0
1946	94.2	20.0	10.6	7.2	84.7	120.4	150.0	185.9	155.8	128.7	118.4	160.0
1945	106.9	23.8	13.2	7.5	109.2	168.2	164.6	188.4	159.1	142.6	117.1	166.7
1944	110.0	41.8	16.4	7.7	114.1	167.7	170.9	192.9	163.5	129.8	112.8	142.9
1943	114.5	31.8	16.7	9.9	117.7	168.8	173.2	200.3	173.8	149.2	123.3	107.1
1942	118.9	28.1	19.7	11.2	115.8	181.6	184.6	203.4	172.6	146.2	120.3	107.1
1941	120.9	36.2	19.7	12.4	120.6	181.1	192.2	208.3	162.4	147.0	121.2	123.6
1940	126.7	33.4	18.6	12.0	128.7	186.1	203.9	215.2	181.5	159.0	125.8	93.2
Nonwhite female:												
1960	7.0	1.3	0.9	0.2	3.3	9.1	14.3	11.4	13.4	17.7	27.4	32.3
1959	8.3	1.7	1.2	0.2	2.8	11.8	15.8	13.9	18.2	21.3	26.1	33.3
1958	9.0	1.0	1.0	0.3	4.3	14.5	16.5	14.0	19.1	20.0	24.8	26.3
1957	10.0	4.5	1.0	0.1	5.3	14.8	16.8	18.1	18.5	21.7	38.6	24.8
1956	11.2	3.3	1.8	0.2	6.5	18.4	17.6	19.8	20.4	25.9	24.6	30.6
1955	12.6	1.1	2.0	0.4	9.0	19.4	21.0	20.4	19.1	23.8	36.4	35.3
1954	15.0	4.0	2.5	0.8	11.6	24.5	24.2	25.1	22.2	27.3	31.7	25.0
1953	18.7	6.1	3.0	1.4	16.5	23.4	27.1	30.3	32.1	35.5	43.8	32.3
1952	26.3	8.4	5.4	2.6	29.8	43.8	39.7	35.5	32.8	37.5	38.8	27.6
1951	35.4	8.1	6.7	4.3	39.8	60.6	49.1	46.5	51.1	50.0	44.1	42.9

TABLE 63.—Death rates for 35 selected causes by age, color, and sex: United States, 1940-60—Continued

Cause, color, sex, and year	All ages	Under 1 year	1-4 years	5-14 years	15-24 years	25-34 years	35-44 years	45-54 years	55-64 years	65-74 years	75-84 years	85 years and over
Tuberculosis of respiratory system (001-008)—Con.												
Non white female—Continued												
1950.....	44.8	11.3	5.1	5.6	57.7	75.2	63.4	56.6	55.8	54.7	43.0	42.1
1949.....	53.2	11.4	6.9	5.2	75.2	98.2	67.9	62.6	58.1	44.8	66.0	52.0
1948.....	59.7	10.7	8.0	7.4	89.4	107.5	77.0	62.5	57.8	61.5	43.3	50.0
1947.....	69.1	8.2	7.1	9.4	113.6	124.5	80.8	71.5	57.6	65.8	54.8	41.7
1946.....	71.5	25.5	11.3	10.2	116.4	125.2	85.3	72.9	60.6	53.3	59.1	45.5
1945.....	78.3	24.5	11.7	11.8	131.4	139.3	94.9	67.8	64.4	48.8	63.1	50.0
1944.....	83.8	32.2	16.0	14.1	142.2	143.6	99.7	72.6	65.3	66.0	48.1	47.6
1943.....	90.3	25.5	13.3	15.2	154.0	160.9	103.1	86.5	74.2	76.9	41.6	47.6
1942.....	96.6	30.1	14.2	19.5	163.6	161.8	110.3	90.8	76.5	64.5	55.6	60.0
1941.....	104.0	42.6	15.5	20.2	173.7	176.1	121.4	94.0	85.7	63.0	63.6	50.0
1940.....	106.9	38.5	18.8	21.2	176.8	179.3	124.3	98.7	86.1	67.8	47.1	68.7
Syphilis and its sequelae (020-029):												
Total:												
1960.....	1.6	0.7	—	0.0	0.0	0.2	0.5	1.9	5.6	9.1	8.7	9.5
1959.....	1.7	0.5	0.0	0.0	0.1	0.2	0.5	2.2	6.0	9.2	9.6	8.7
1958.....	2.0	0.6	0.0	0.0	0.1	0.2	0.6	2.7	6.9	10.2	10.9	10.9
1957.....	2.2	0.7	—	0.0	0.1	0.2	0.8	3.4	7.6	11.2	11.6	11.0
1956.....	2.3	0.7	0.0	0.0	0.1	0.2	0.8	3.7	8.1	11.4	10.7	10.4
1955.....	2.3	0.9	0.0	0.0	0.0	0.2	1.0	4.0	7.9	11.2	10.7	7.3
1954.....	3.0	1.2	—	0.0	0.1	0.4	1.3	4.8	10.1	14.8	14.9	12.1
1953.....	3.3	1.6	0.0	0.0	0.1	0.3	1.7	5.8	11.4	15.5	14.7	12.2
1952.....	3.7	2.7	0.1	0.0	0.2	0.4	2.0	6.8	12.4	16.6	15.2	14.1
1951.....	4.1	3.9	0.1	0.0	0.2	0.5	2.3	7.8	14.0	17.5	16.1	11.0
1950.....	5.0	6.4	0.1	0.0	0.3	0.7	3.3	9.3	15.8	22.0	22.7	16.6
1949.....	5.8	9.5	0.1	0.0	0.3	0.9	4.1	11.1	18.6	22.9	23.1	20.8
1948.....	8.0	13.8	0.1	0.1	0.5	1.8	6.8	15.5	25.4	29.1	27.3	23.8
1947.....	8.8	15.0	0.3	0.2	0.8	2.2	8.5	18.0	27.7	29.6	25.3	22.8
1946.....	9.3	22.4	0.3	0.2	1.1	2.6	9.6	18.9	26.7	29.8	26.2	24.5
1945.....	10.6	27.8	0.4	0.2	1.3	4.2	11.8	20.3	29.3	30.3	23.5	25.4
1944.....	11.2	29.7	0.5	0.3	1.6	4.8	13.3	21.4	30.9	31.8	27.4	24.0
1943.....	12.1	27.4	0.8	0.4	1.6	4.9	14.5	24.7	34.9	34.7	26.7	25.7
1942.....	12.2	36.3	0.8	0.3	1.7	5.4	15.0	24.5	34.5	34.9	29.2	22.4
1941.....	13.3	48.1	1.1	0.5	2.0	6.0	15.9	26.8	37.8	39.1	29.3	25.2
1940.....	14.4	61.9	1.3	0.5	2.3	7.1	17.8	29.6	38.9	41.3	32.4	30.7
Male:												
1960.....	2.4	1.0	—	0.0	0.1	0.2	0.6	2.7	8.6	15.2	13.1	12.7
1959.....	2.5	0.6	—	0.0	0.1	0.2	0.8	3.0	9.3	14.7	13.2	13.8
1958.....	2.9	0.9	0.0	0.0	0.1	0.3	0.8	3.7	11.0	16.1	16.6	15.4
1957.....	3.3	0.7	—	0.0	0.1	0.2	1.1	4.9	11.9	18.0	17.5	14.8
1956.....	3.4	0.6	0.0	0.0	0.1	0.2	1.1	5.5	12.8	18.2	15.9	15.0

1955	3.5	1.0	0.1	0.0	0.1	0.3	1.5	5.8	12.6	17.9	16.6	9.1
1954	4.4	1.3	—	0.0	0.1	0.4	1.7	6.8	16.1	23.8	22.5	15.1
1953	5.0	1.8	0.1	0.0	0.2	0.3	2.3	8.8	18.1	24.7	22.2	15.6
1952	5.5	3.1	0.0	0.0	0.2	0.4	2.6	10.2	19.9	26.7	23.6	20.5
1951	6.2	4.0	0.1	0.0	0.2	0.6	3.1	11.9	22.5	27.9	24.2	12.1
1950	7.4	7.1	0.1	0.0	0.3	0.8	4.3	13.8	25.1	35.1	33.8	20.7
1949	8.5	10.4	0.1	0.0	0.3	0.9	5.5	16.9	29.4	36.1	33.9	29.5
1948	11.7	16.3	0.1	0.1	0.5	2.1	9.2	23.1	39.8	45.3	41.0	33.0
1947	13.0	15.9	0.3	0.1	0.7	2.3	11.7	27.3	43.3	47.3	38.2	30.1
1946	13.8	25.2	0.3	0.2	0.9	2.8	13.5	29.3	42.5	46.6	40.4	37.4
1945	16.6	31.6	0.5	0.2	1.4	5.4	17.4	31.3	46.6	49.2	40.8	32.8
1944	17.1	30.3	0.5	0.3	1.8	6.3	19.4	33.1	48.7	49.6	40.6	31.7
1943	18.2	31.0	0.9	0.4	1.4	5.8	21.8	37.3	55.0	55.0	42.3	38.8
1942	17.8	37.2	0.9	0.3	1.5	6.1	21.8	36.9	53.3	55.9	43.5	30.8
1941	19.3	52.3	1.3	0.5	1.5	7.0	22.6	40.3	59.3	62.0	46.2	39.4
1940	20.8	73.4	1.5	0.5	2.0	8.5	25.0	43.9	61.2	65.3	46.8	43.5
Female:												
1960	0.9	0.4	—	—	0.0	0.1	0.3	1.1	2.8	3.8	5.2	7.4
1959	1.0	0.4	0.0	0.0	0.1	0.1	0.3	1.5	2.8	4.3	6.7	5.3
1958	1.1	0.4	0.0	—	0.0	0.1	0.5	1.7	3.1	5.0	6.4	7.9
1957	1.2	0.7	—	—	0.0	0.2	0.6	1.9	3.6	5.2	6.9	8.3
1956	1.2	0.8	0.0	—	0.0	0.2	0.6	1.9	3.6	5.3	6.6	7.2
1955	1.2	0.8	0.0	0.0	0.0	0.2	0.6	2.2	3.4	5.2	5.9	6.0
1954	1.6	1.1	—	0.0	0.1	0.3	0.9	2.8	4.3	6.6	8.6	9.9
1953	1.7	1.3	0.0	0.0	0.1	0.3	1.2	2.9	4.9	7.2	8.5	9.7
1952	1.8	2.3	0.1	0.0	0.2	0.3	1.4	3.4	5.0	7.3	8.3	9.4
1951	2.1	3.8	0.1	0.0	0.2	0.4	1.6	3.8	5.6	7.9	9.3	10.3
1950	2.7	5.6	0.0	0.0	0.2	0.6	2.4	4.8	6.6	9.9	13.2	13.8
1949	3.0	8.5	0.1	0.0	0.3	0.9	2.8	5.4	7.8	10.6	13.8	14.6
1948	4.3	11.2	0.1	0.1	0.6	1.5	4.4	7.9	10.9	13.7	15.5	17.2
1947	4.7	14.0	0.2	0.2	0.9	2.0	5.4	8.6	11.9	12.7	14.1	17.4
1946	4.8	19.5	0.3	0.1	1.3	2.5	6.9	8.3	10.7	13.7	13.8	15.1
1945	5.2	23.7	0.3	0.2	1.3	3.3	6.6	9.1	11.8	12.1	14.0	20.0
1944	5.8	29.0	0.5	0.3	1.5	3.6	7.5	9.4	12.6	14.5	15.9	18.2
1943	6.2	29.7	0.6	0.4	1.7	4.1	7.5	11.6	14.1	15.7	12.9	15.9
1942	6.7	35.4	0.7	0.3	1.9	4.8	8.3	11.6	15.0	14.3	16.4	16.4
1941	7.3	43.7	0.9	0.5	2.4	5.0	9.2	12.8	15.4	16.6	14.2	14.5
1940	8.0	50.0	1.2	0.4	2.7	5.8	10.5	14.4	15.5	17.6	19.3	21.1
Total white:												
1960	1.3	0.4	—	0.0	0.0	0.1	0.2	1.0	4.0	7.5	7.7	8.2
1959	1.3	0.3	—	0.0	0.0	0.1	0.3	1.2	4.2	7.8	8.4	7.8
1958	1.5	0.3	—	—	0.0	0.1	0.2	1.4	4.3	8.2	9.1	9.1
1957	1.7	0.5	—	0.0	0.0	0.1	0.4	1.9	5.5	9.1	9.8	9.1
1956	1.7	0.3	0.0	0.0	0.0	0.1	0.3	2.2	5.7	9.5	9.4	8.8

TABLE 63.—Death rates for 35 selected causes by age, color, and sex: United States, 1940-60—Continued

Cause, color, sex, and year	All ages	Under 1 year	1-4 years	5-14 years	15-24 years	25-34 years	35-44 years	45-54 years	55-64 years	65-74 years	75-84 years	85 years and over
Syphilis and its sequelae (020-029)—Continued												
Total white—Continued												
1955	1.7	0.3	0.0	—	0.0	0.1	0.5	2.2	5.5	9.0	9.1	5.8
1954	2.3	0.4	—	0.0	0.0	0.1	0.6	2.6	7.3	12.7	13.9	10.4
1953	2.4	0.5	—	0.0	0.1	0.1	0.7	3.2	8.3	13.2	13.0	11.1
1952	2.7	1.1	0.0	0.0	0.1	0.1	0.9	3.9	9.2	14.2	13.4	13.1
1951	3.0	1.4	0.0	0.0	0.1	0.2	1.1	4.6	10.5	14.9	14.6	9.8
1950	3.7	2.7	—	0.0	0.2	0.3	1.5	5.3	12.1	19.4	20.7	15.6
1949	4.2	3.3	0.0	0.0	0.1	0.3	1.9	6.6	14.7	19.5	20.7	19.0
1948	5.7	5.4	0.0	0.0	0.3	0.7	3.1	9.4	20.4	24.8	25.1	22.5
1947	6.4	5.4	0.2	0.1	0.4	0.8	4.7	11.2	22.1	25.7	23.0	20.1
1946	6.6	9.1	0.1	0.1	0.5	1.0	5.0	12.4	21.0	25.9	23.8	22.5
1945	7.5	11.8	0.2	0.1	0.6	1.7	6.1	13.5	23.6	26.5	23.7	19.8
1944	7.9	12.9	0.2	0.2	0.7	2.2	7.3	14.2	25.0	26.9	24.5	20.8
1943	8.6	12.7	0.3	0.2	0.7	2.1	8.3	16.7	28.4	29.5	23.3	23.0
1942	8.6	17.7	0.4	0.2	0.7	2.3	8.2	16.8	28.7	29.8	26.2	19.3
1941	9.3	20.7	0.4	0.3	0.9	2.4	8.8	18.6	31.2	33.4	24.8	19.9
1940	9.9	28.8	0.6	0.3	0.9	3.0	9.8	19.8	31.6	34.6	29.5	27.9
White male:												
1960	1.9	0.6	—	0.0	0.0	0.1	0.4	1.6	6.4	12.6	11.7	10.0
1959	2.0	0.2	—	0.0	0.0	0.1	0.4	1.7	6.9	12.9	11.5	11.7
1958	2.2	0.2	—	—	—	0.2	0.3	2.0	7.7	13.2	13.7	12.0
1957	2.5	0.5	—	0.0	0.1	0.1	0.4	2.8	8.9	14.8	14.6	12.5
1956	2.6	0.2	—	0.0	0.1	0.2	0.4	3.4	9.4	15.4	13.4	13.9
1955	2.5	0.5	0.0	—	0.0	0.2	0.7	3.2	8.9	14.5	14.3	7.5
1954	3.4	0.2	—	0.0	0.0	0.2	0.8	3.7	11.8	20.7	21.2	11.3
1953	3.7	0.5	—	0.0	0.1	0.1	1.0	5.0	13.4	21.4	19.3	14.2
1952	4.2	1.1	0.0	0.0	0.1	0.2	1.1	6.1	15.0	23.4	21.2	18.2
1951	4.6	1.3	0.0	0.0	0.2	0.2	1.5	7.2	17.4	24.1	21.9	11.4
1950	5.6	3.1	—	0.0	0.2	0.3	1.9	8.0	19.6	31.3	30.9	18.8
1949	6.4	4.0	0.0	0.0	0.2	0.3	2.6	10.2	23.9	31.6	29.8	25.8
1948	8.6	6.4	0.0	0.0	0.3	0.8	4.2	14.2	32.5	39.1	37.6	31.8
1947	9.7	5.3	0.1	0.1	0.3	0.9	6.5	17.4	35.3	41.7	35.3	28.8
1946	10.1	9.4	0.1	0.1	0.5	1.0	7.2	19.5	34.4	41.2	37.2	33.0
1945	12.1	13.6	0.3	0.1	0.6	2.0	9.0	21.1	38.2	43.4	36.8	23.7
1944	12.4	13.4	0.2	0.1	1.0	2.8	10.5	22.5	40.2	42.1	35.3	27.2
1943	13.3	14.8	0.3	0.3	0.7	2.6	12.5	25.6	45.7	46.7	37.0	34.2
1942	13.0	17.5	0.4	0.2	0.6	2.3	12.3	25.6	45.1	48.3	39.3	27.1
1941	14.1	22.5	0.5	0.3	0.7	2.8	12.8	28.5	50.0	54.0	38.7	31.1
1940	14.7	33.3	0.6	0.4	0.8	3.5	14.1	30.2	50.3	54.9	42.5	38.2

White female:

1960	0.7	0.2	—	—	0.0	0.0	0.1	0.1	0.5	1.8	3.1	4.7	7.0
1959	0.7	0.3	—	0.0	0.0	0.1	0.2	0.7	1.7	3.4	3.4	6.0	5.4
1958	0.8	0.2	—	—	0.0	0.0	0.2	0.8	1.9	3.9	3.9	5.6	7.1
1957	0.9	0.5	—	—	0.0	0.1	0.3	1.0	2.3	4.1	4.1	5.9	6.8
1956	0.9	0.2	0.0	—	0.0	0.1	0.2	1.1	2.1	4.2	6.1	6.1	5.3
1955	0.8	0.1	—	—	0.0	0.1	0.3	1.2	2.3	4.0	4.9	4.6	4.6
1954	1.1	0.6	—	—	0.0	0.1	0.3	1.5	2.9	5.4	8.0	9.7	9.7
1953	1.2	0.4	—	0.0	0.1	0.1	0.5	1.4	3.3	5.7	8.0	8.9	8.9
1952	1.3	1.0	0.1	0.0	0.1	0.1	0.6	1.8	3.5	5.8	7.1	9.4	9.4
1951	1.4	1.5	0.1	0.0	0.1	0.2	0.7	2.0	3.7	6.5	8.6	12.5	12.5
1950	1.9	2.3	—	—	0.2	0.2	1.1	2.7	4.7	8.3	12.0	13.4	13.4
1949	2.0	2.4	0.0	0.0	0.1	0.3	1.3	2.9	5.5	8.3	12.9	14.1	14.1
1948	2.9	4.3	0.0	0.0	0.3	0.6	2.1	4.6	8.2	11.3	14.4	15.8	15.8
1947	3.1	5.6	0.2	0.1	0.4	0.8	2.9	4.9	8.8	10.7	12.4	15.2	15.2
1946	3.1	8.8	0.1	0.1	0.5	1.0	2.3	5.2	7.6	11.3	12.3	14.9	14.9
1945	3.4	9.9	0.2	0.1	0.5	1.4	3.5	5.8	8.9	10.3	12.3	16.8	16.8
1944	3.8	12.4	0.2	0.2	0.6	1.7	4.2	5.8	9.4	12.3	14.2	15.9	15.9
1943	4.1	10.5	0.4	0.1	0.7	1.8	4.1	7.6	10.7	13.0	11.2	14.2	14.2
1942	4.3	17.9	0.4	0.2	0.8	2.2	4.2	7.6	11.8	11.8	14.7	13.3	13.3
1941	4.5	18.8	0.3	0.3	1.0	2.1	4.9	8.1	11.8	13.4	12.4	11.5	11.5
1940	5.0	24.2	0.6	0.2	1.0	2.5	5.6	8.9	12.1	14.7	17.7	20.2	20.2
Total nonwhite:													
1960	4.5	2.4	—	0.0	0.1	0.7	2.3	9.8	21.6	27.8	21.7	25.1	25.1
1959	4.9	2.2	0.0	0.0	0.2	0.6	2.9	11.9	24.4	24.8	25.6	19.1	19.1
1958	6.4	3.5	0.1	0.0	0.2	0.8	4.1	15.0	30.1	34.4	36.0	33.3	33.3
1957	6.9	1.7	—	—	0.3	1.0	4.8	17.8	30.8	35.8	37.1	32.8	32.8
1956	7.1	3.5	0.1	0.0	0.3	1.0	5.3	17.4	35.8	34.4	30.2	29.6	29.6
1955	7.9	4.8	0.2	0.1	0.2	1.2	6.1	21.5	35.7	33.3	33.6	28.9	28.9
1954	9.2	6.2	—	0.0	0.6	2.3	7.6	25.8	43.3	39.8	28.7	32.7	32.7
1953	10.9	9.0	0.3	0.1	0.3	1.9	10.6	31.0	49.3	43.5	39.3	35.0	35.0
1952	11.7	13.4	0.2	0.1	0.8	2.2	11.6	33.6	51.7	45.4	40.7	32.5	32.5
1951	13.4	20.1	0.3	0.3	0.8	3.0	13.6	38.7	58.6	48.7	38.2	26.6	26.6
1950	16.1	31.3	0.6	0.3	0.8	4.6	19.1	47.1	60.3	53.3	53.1	29.0	29.0
1949	19.4	52.1	0.7	0.2	1.5	6.2	23.5	55.3	65.8	68.9	59.6	41.9	41.9
1948	27.1	76.1	0.6	0.4	2.7	11.4	38.2	75.7	85.2	86.3	61.6	38.0	38.0
1947	30.0	95.4	1.0	0.6	4.0	13.3	42.0	86.1	93.4	80.4	59.6	32.5	32.5
1946	32.0	122.8	1.4	0.5	5.9	16.3	50.0	85.3	94.4	82.1	61.1	47.4	47.4
1945	36.8	145.1	1.6	0.9	6.9	24.5	60.1	89.9	97.5	81.4	68.9	48.2	48.2
1944	39.4	158.3	2.7	0.9	8.1	26.1	65.0	96.2	101.9	97.2	72.2	60.0	60.0
1943	42.2	148.1	3.9	1.7	8.4	28.4	68.8	108.0	114.1	105.9	80.0	54.3	54.3
1942	43.2	174.6	4.0	1.2	9.9	32.5	74.1	107.0	105.8	104.6	76.3	55.9	55.9
1941	48.3	249.8	5.9	1.7	11.2	36.6	77.6	116.0	119.7	118.1	103.0	79.4	79.4
1940	54.3	305.0	6.2	2.0	13.9	42.6	87.1	136.3	130.5	134.4	81.3	56.5	56.5

TABLE 63.—Death rates for 35 selected causes by age, color, and sex: United States, 1940-60—Continued

Cause, color, sex, and year	All ages	Under 1 year	1-4 years	5-14 years	15-24 years	25-34 years	35-44 years	45-54 years	55-64 years	65-74 years	75-84 years	85 years and over
Syphilis and its sequelae (020-029)—Continued												
Nonwhite male:												
1960.....	6.6	3.3	—	0.0	0.1	0.7	3.2	13.6	31.2	44.7	31.4	41.5
1959.....	6.3	3.0	—	0.0	0.3	0.9	4.2	15.4	34.5	36.1	34.7	37.0
1958.....	9.1	6.5	0.1	0.0	0.2	1.1	5.1	20.1	45.2	50.6	54.0	55.6
1957.....	9.8	2.1	—	—	0.5	0.3	0.7	25.2	43.8	55.4	54.1	43.3
1956.....	10.2	2.6	0.2	0.1	0.5	0.3	7.0	25.3	51.3	51.5	47.7	23.0
1955.....	11.6	4.6	0.2	0.1	0.3	1.3	9.1	31.0	55.1	58.0	47.2	29.2
1954.....	13.3	8.5	—	—	0.5	2.5	9.3	36.9	65.6	60.5	39.5	63.6
1953.....	15.7	10.7	0.4	0.1	0.3	1.8	13.8	44.9	73.9	63.4	62.3	33.3
1952.....	17.1	16.2	0.1	0.1	0.4	2.1	15.3	49.6	79.2	66.6	55.5	50.0
1951.....	19.3	21.8	0.2	0.3	0.8	4.4	18.2	56.1	85.8	73.7	56.6	21.1
1950.....	23.2	35.1	0.9	0.2	0.7	5.9	25.4	69.1	90.3	84.5	74.3	42.9
1949.....	27.3	54.7	0.9	0.3	1.6	6.7	31.6	81.7	95.3	95.1	90.8	72.2
1948.....	38.3	91.1	0.3	0.4	2.3	13.7	53.1	110.4	125.1	123.0	83.4	47.1
1947.....	41.7	107.7	1.2	0.5	3.2	14.4	57.8	125.6	134.9	118.3	79.1	63.8
1946.....	44.8	147.9	1.7	0.5	4.7	17.9	69.2	128.9	135.9	114.7	85.1	33.3
1945.....	54.4	168.0	2.0	0.7	6.7	32.6	90.5	135.9	143.8	123.6	98.8	140.0
1944.....	57.1	192.3	2.8	1.1	7.4	35.2	90.9	143.6	147.8	145.1	102.6	85.7
1943.....	60.6	166.2	5.5	0.9	7.1	34.2	104.1	160.8	165.5	162.2	121.0	35.7
1942.....	60.0	186.3	4.8	1.2	9.0	39.4	105.4	157.0	150.7	154.6	110.1	71.4
1941.....	66.3	276.9	7.0	1.5	8.7	45.4	111.1	166.7	172.2	167.8	165.2	123.6
1940.....	75.5	377.0	7.3	1.8	12.0	53.3	123.2	194.0	193.7	201.8	117.7	33.2
Nonwhite female:												
1960.....	2.6	1.6	—	—	0.1	0.7	1.6	6.2	12.4	12.4	13.1	12.4
1959.....	3.1	1.3	0.1	0.0	0.1	0.4	1.7	8.6	14.7	14.6	17.4	5.1
1958.....	3.3	1.4	0.2	—	0.2	0.5	3.1	10.1	15.5	19.5	19.6	18.4
1957.....	4.1	1.4	—	—	0.2	1.1	3.2	10.7	18.2	17.8	21.4	27.0
1956.....	4.2	4.4	—	—	0.1	1.1	3.8	9.8	20.6	18.5	13.8	30.6
1955.....	4.3	4.9	0.1	0.1	0.1	1.0	3.2	12.3	16.5	20.1	20.5	23.5
1954.....	5.4	4.0	—	0.1	0.7	2.1	6.0	14.9	21.0	20.7	18.3	12.5
1953.....	6.3	7.2	0.2	0.1	0.3	2.1	7.6	17.4	24.4	24.9	17.4	19.4
1952.....	6.6	10.7	0.3	0.1	1.0	2.2	7.7	17.8	23.6	25.5	26.7	10.3
1951.....	7.7	18.5	0.4	0.3	0.9	1.8	9.3	21.5	30.2	25.1	20.7	23.6
1950.....	9.4	27.5	0.3	0.3	0.9	3.4	13.3	25.1	29.6	31.9	32.2	19.1
1949.....	11.8	49.3	0.5	0.1	1.5	5.7	15.9	23.8	35.3	42.3	29.0	20.0
1948.....	16.2	61.0	1.0	0.4	3.1	9.4	24.3	40.9	43.7	43.0	34.0	33.3
1947.....	18.6	83.5	0.3	0.7	4.7	12.3	27.2	46.0	49.4	40.6	39.8	41.7
1946.....	19.6	97.9	1.1	0.5	6.9	14.8	31.7	40.7	49.7	47.9	37.5	17.4

1945	20.8	123.1	1.3	1.0	7.1	18.4	32.6	43.0	47.3	36.7	40.5	54.5
1944	23.1	155.2	2.6	0.6	8.8	18.9	35.7	47.5	51.7	45.4	42.0	42.9
1943	24.7	129.7	2.4	2.4	9.5	23.4	36.0	53.5	57.8	45.4	40.3	33.3
1942	27.1	164.0	3.1	1.2	10.6	26.4	43.8	54.6	56.0	50.0	45.8	45.0
1941	30.9	222.5	4.9	2.0	13.4	28.7	46.1	62.7	61.6	64.0	43.5	45.0
1940	33.8	234.4	5.0	2.1	15.6	33.0	52.8	75.2	60.0	60.9	47.1	29.4
Malignant neoplasms, including neoplasms of lymphatic and hematopoietic tissues (140-205):												
Total:												
1960	149.2	7.2	10.9	6.8	8.3	19.5	59.7	177.0	396.8	713.9	1,127.4	1,450.0
1959	147.3	6.8	10.6	7.1	8.5	19.9	59.4	174.3	394.4	706.2	1,101.8	1,447.3
1958	146.8	6.5	10.9	6.8	8.8	19.4	60.2	173.5	392.4	707.6	1,112.8	1,443.1
1957	148.6	7.0	11.0	6.8	8.7	20.1	58.9	176.1	399.3	717.3	1,140.2	1,489.7
1956	147.8	7.9	11.	7.2	8.6	20.1	60.8	173.9	399.5	706.3	1,161.5	1,483.7
1955	146.5	7.7	11.1	7.0	9.2	19.3	61.3	174.6	392.3	711.5	1,146.4	1,465.3
1954	145.6	8.4	11.3	6.7	9.1	19.7	61.5	176.3	390.3	708.3	1,151.8	1,447.7
1953	144.8	8.5	10.9	6.6	8.9	19.5	62.1	176.7	396.1	699.3	1,154.5	1,456.0
1952	143.4	8.5	11.6	6.5	9.4	20.3	61.4	175.8	394.3	697.4	1,152.9	1,455.4
1951	140.6	8.2	11.8	6.5	9.3	19.7	61.7	175.9	388.7	686.5	1,133.4	1,452.4
1950	139.8	8.7	11.7	6.7	8.6	20.0	62.7	175.1	390.7	698.8	1,153.3	1,451.0
1949	138.8	8.9	11.0	6.3	8.8	19.7	63.2	177.1	388.5	691.2	1,154.3	1,479.6
1948	134.9	3.5	5.5	3.2	5.7	16.6	58.8	170.9	386.2	690.0	1,187.8	1,574.9
1947	132.3	3.1	5.2	3.3	5.5	16.5	59.8	170.8	378.8	683.1	1,165.9	1,531.1
1946	130.0	4.7	4.9	3.3	5.7	16.5	58.7	169.3	372.4	673.0	1,143.0	1,463.2
1945	134.0	3.6	5.2	3.1	6.3	19.0	62.0	168.4	375.4	670.3	1,144.4	1,389.8
1944	128.8	3.1	4.6	2.8	5.8	18.8	62.6	167.5	371.0	667.4	1,113.1	1,327.7
1943	124.3	3.0	4.6	2.9	5.5	16.8	60.6	168.6	363.4	665.6	1,132.9	1,362.6
1942	122.0	3.3	4.4	2.7	5.3	17.0	59.7	167.4	364.0	676.1	1,125.2	1,350.5
1941	120.1	4.2	5.1	2.8	5.2	17.2	60.4	167.0	360.6	684.0	1,136.2	1,315.6
1940	120.3	4.4	4.8	3.0	5.4	17.3	61.1	168.8	367.8	700.8	1,155.5	1,357.9
Male:												
1960	162.5	7.7	12.4	7.6	10.2	18.8	48.9	170.8	459.9	890.5	1,389.4	1,741.2
1959	159.9	7.2	11.4	8.2	10.4	18.4	48.5	168.6	453.1	872.8	1,356.4	1,762.8
1958	157.8	6.9	11.7	7.4	10.7	18.2	48.2	165.7	446.4	862.5	1,358.6	1,704.9
1957	160.0	7.0	12.3	7.7	10.5	18.1	46.6	165.7	463.6	879.3	1,384.5	1,753.4
1956	158.5	8.4	11.5	7.8	10.4	18.1	47.5	163.6	451.9	849.3	1,416.6	1,767.9
1955	155.8	8.4	12.2	8.3	11.2	17.4	45.9	163.8	437.2	851.0	1,373.9	1,694.0
1954	154.3	9.4	12.0	7.4	11.0	18.1	47.1	162.3	433.0	839.4	1,371.6	1,688.8
1953	152.4	8.6	11.7	7.6	10.8	17.4	48.0	162.9	437.2	815.0	1,358.9	1,677.9
1952	149.5	8.3	12.2	7.1	11.2	17.6	45.9	158.9	428.3	809.1	1,349.2	1,665.6
1951	145.1	8.7	13.1	7.1	11.4	17.4	44.9	158.3	415.8	788.5	1,307.3	1,689.1
1950	142.9	9.7	12.5	7.4	9.7	17.7	45.6	156.2	413.1	791.5	1,332.6	1,668.3
1949	140.9	9.8	12.1	7.2	10.4	16.9	46.5	154.8	405.5	774.7	1,336.1	1,682.8
1948	134.9	3.9	6.2	3.5	6.4	13.1	40.0	148.0	397.7	762.6	1,350.2	1,801.4
1947	131.3	3.3	5.8	3.8	6.6	12.4	40.9	144.0	388.0	750.0	1,316.4	1,701.0
1946	128.1	5.7	5.1	3.5	7.0	12.4	38.2	141.8	374.8	730.2	1,290.0	1,627.3

TABLE 63.—Death rates for 35 selected causes by age, color, and sex: United States, 1940-60—Continued

Cause, color, sex, and year	All ages	Under 1 year	1-4 years	5-14 years	15-24 years	25-34 years	35-44 years	45-54 years	55-64 years	65-74 years	75-84 years	85 years and over
Malignant neoplasms, etc.—Continued												
Male—Continued												
1945	137.0	3.5	5.2	3.6	8.8	17.2	41.9	138.5	372.1	719.9	1,282.2	1,555.7
1944	128.6	3.5	5.1	3.3	7.5	15.0	39.7	139.1	364.4	709.3	1,248.5	1,453.0
1943	120.1	3.2	5.2	3.4	6.2	13.0	39.5	135.2	350.2	707.4	1,243.5	1,497.2
1942	116.9	2.9	4.7	2.9	6.1	13.0	38.2	135.5	349.4	717.7	1,252.2	1,420.9
1941	114.6	4.2	6.2	3.2	5.7	12.2	38.1	133.1	348.1	720.8	1,272.4	1,455.2
1940	114.1	4.6	5.0	3.1	6.1	11.9	39.2	135.3	352.2	737.2	1,275.2	1,467.0
Female:												
1960	136.4	6.8	9.3	6.0	6.5	20.1	70.0	183.0	337.7	560.2	924.1	1,263.9
1959	135.1	6.4	9.8	5.9	6.6	21.3	69.9	179.7	339.4	560.5	903.2	1,241.1
1958	136.1	6.0	10.1	6.2	7.0	20.7	71.7	181.0	341.3	571.2	919.4	1,268.6
1957	137.5	7.0	9.8	5.8	7.0	22.1	70.6	186.2	347.7	573.2	945.9	1,309.7
1956	137.5	7.3	10.6	6.4	7.0	21.9	73.6	184.1	349.4	578.2	957.3	1,286.0
1955	137.4	6.9	10.0	5.7	7.3	21.0	76.1	185.1	349.1	585.7	962.7	1,303.3
1954	137.2	7.4	10.5	6.0	7.2	21.2	75.3	190.2	348.9	589.4	972.5	1,275.3
1953	137.4	8.4	10.0	5.6	7.2	21.5	75.7	190.2	356.0	594.6	986.3	1,296.5
1952	137.5	8.7	10.8	5.8	7.7	22.8	76.5	192.6	360.8	594.8	990.2	1,304.7
1951	136.1	7.6	10.4	5.8	7.4	21.9	77.9	193.4	361.8	592.1	987.0	1,284.2
1950	136.8	7.6	10.8	6.0	7.6	22.2	79.3	194.0	368.2	612.3	1,000.7	1,299.7
1949	136.7	7.9	9.8	5.3	7.3	22.3	79.5	199.5	371.4	612.8	993.6	1,332.2
1948	134.8	3.1	4.7	2.9	5.0	20.0	77.1	193.9	374.7	621.2	1,047.7	1,408.9
1947	133.3	3.0	4.6	2.8	4.5	20.4	78.2	197.8	369.5	619.5	1,034.6	1,403.8
1946	131.7	3.7	4.7	3.0	4.6	20.5	78.8	197.2	370.1	618.4	1,015.1	1,343.8
1945	131.2	3.7	5.1	2.5	4.6	20.3	80.4	198.8	378.7	622.5	1,024.0	1,267.3
1944	129.0	2.8	4.1	2.4	4.4	21.8	84.1	196.5	377.9	627.0	994.3	1,234.8
1943	128.4	2.7	4.0	2.4	4.9	20.3	80.9	202.9	377.2	624.9	1,035.3	1,262.3
1942	127.1	3.7	4.1	2.5	4.6	20.8	80.9	200.5	379.2	635.3	1,013.3	1,297.8
1941	125.7	4.1	4.0	2.4	4.7	22.0	82.5	202.4	373.5	647.9	1,014.2	1,210.9
1940	126.4	4.2	4.5	2.9	4.7	22.6	83.0	204.1	384.1	664.9	1,047.1	1,276.0
Total white:												
1960	152.8	7.4	11.4	7.1	8.4	18.8	56.7	170.0	387.9	713.0	1,145.4	1,492.6
1959	150.9	6.9	11.3	7.4	8.4	19.2	56.6	168.1	385.6	706.9	1,121.2	1,488.9
1958	150.4	6.8	11.5	7.0	8.9	18.6	57.5	166.6	383.3	709.3	1,134.9	1,493.3
1957	152.3	7.5	11.8	7.0	8.8	19.7	56.4	168.8	390.2	719.7	1,163.5	1,541.1
1956	151.5	7.9	11.7	7.4	8.7	19.5	57.7	166.8	390.5	711.7	1,183.5	1,535.7
1955	150.4	8.0	11.8	7.3	9.3	18.7	58.2	167.2	385.4	718.6	1,173.1	1,519.0
1954	149.3	8.7	12.0	7.0	8.9	19.1	58.4	168.7	382.5	716.3	1,177.6	1,500.1
1953	148.7	8.5	11.5	6.9	9.0	18.9	59.4	169.3	390.5	707.9	1,163.1	1,511.6
1952	147.3	8.4	12.2	6.6	9.5	19.8	58.4	168.4	388.8	707.2	1,180.5	1,512.1
1951	144.5	8.6	12.3	6.8	9.4	19.1	58.8	169.0	382.7	697.0	1,163.9	1,510.5

1950	143.5	8.7	12.2	7.0	8.7	19.3	59.7	168.3	386.0	704.2	1,182.6	1,505.9
1949	142.9	9.1	13.2	6.5	8.9	18.9	60.0	170.8	386.1	700.0	1,187.5	1,546.6
1948	139.0	3.6	5.6	3.3	5.6	15.7	55.6	164.7	384.1	699.9	1,222.0	1,649.4
1947	136.9	3.1	5.4	3.5	5.5	15.7	56.9	165.0	378.7	696.1	1,204.0	1,603.3
1946	134.8	5.2	5.2	3.4	5.6	15.6	55.6	164.2	374.0	688.0	1,183.3	1,539.4
1945	139.4	3.8	5.4	3.3	6.3	18.4	53.8	164.2	377.1	686.4	1,183.8	1,460.0
1944	134.1	3.3	4.7	3.1	5.7	17.7	59.5	164.0	373.8	684.2	1,153.2	1,400.0
1943	129.4	3.0	4.8	3.1	5.5	15.9	57.7	165.5	366.4	682.8	1,173.5	1,438.5
1942	126.9	3.5	4.6	2.9	5.2	16.0	56.7	164.0	366.9	691.9	1,165.3	1,428.8
1941	124.9	4.5	5.4	2.9	5.1	16.1	57.1	163.9	363.6	701.3	1,175.5	1,394.9
1940	125.0	4.7	5.0	3.1	5.4	16.3	58.3	165.0	371.0	717.9	1,194.3	1,443.5
White male:												
1960	166.1	7.9	13.1	8.0	10.3	18.8	46.3	164.1	450.9	887.3	1,413.7	1,791.4
1959	163.4	7.2	12.1	8.6	10.4	18.2	46.4	162.4	443.5	870.7	1,379.1	1,808.6
1958	161.6	7.4	12.5	7.6	10.3	17.8	46.5	169.4	438.3	862.5	1,387.5	1,769.0
1957	163.8	7.3	12.9	8.0	10.7	18.2	45.1	168.6	443.2	881.1	1,416.1	1,806.8
1956	162.4	8.5	12.1	8.1	10.5	18.0	46.2	167.6	442.0	855.3	1,445.0	1,823.8
1955	160.0	8.7	13.1	8.6	11.3	17.5	44.3	167.8	429.1	858.8	1,409.1	1,746.9
1954	158.2	9.5	12.7	7.8	10.8	18.1	45.4	165.6	424.7	846.0	1,403.9	1,740.8
1953	156.7	8.5	12.4	7.9	10.9	17.6	46.9	166.8	431.0	822.4	1,398.0	1,736.1
1952	153.8	8.1	12.8	7.2	11.4	17.8	44.4	163.0	422.2	820.6	1,383.1	1,722.9
1951	149.5	9.2	13.8	7.6	11.5	17.3	44.2	162.8	409.5	800.2	1,346.4	1,748.9
1950	147.2	9.6	13.1	7.6	9.9	17.7	44.5	160.8	409.4	798.7	1,367.6	1,732.7
1949	145.7	10.1	12.8	7.5	10.6	16.9	45.2	160.4	403.5	786.5	1,376.6	1,756.5
1948	139.7	4.0	6.4	3.7	6.5	13.2	38.8	142.7	397.1	775.1	1,393.5	1,884.3
1947	136.7	3.3	6.1	4.1	6.6	12.5	40.0	139.5	390.2	766.6	1,365.3	1,775.3
1946	133.7	6.3	5.4	3.8	7.0	12.3	37.3	138.3	378.2	746.9	1,337.6	1,706.0
1945	143.7	3.9	5.4	3.9	8.9	17.8	41.0	135.2	375.7	740.3	1,330.3	1,623.7
1944	134.9	3.7	5.2	3.5	7.7	16.2	38.9	136.6	369.1	730.2	1,297.1	1,530.8
1943	126.1	3.2	5.4	3.6	6.4	12.9	38.7	133.7	355.7	723.7	1,292.6	1,672.0
1942	122.4	3.9	5.0	3.4	6.1	13.0	37.4	133.6	354.0	737.2	1,299.4	1,498.7
1941	120.1	4.6	6.6	3.4	5.8	12.1	37.1	131.4	353.4	742.8	1,319.3	1,531.8
1940	119.6	5.0	5.3	3.2	6.3	11.9	38.3	133.3	357.1	759.5	1,320.3	1,669.9
White female:												
1960	139.8	6.8	9.7	6.2	6.5	18.8	66.6	175.7	329.0	562.1	939.3	1,304.9
1959	138.7	6.5	10.4	6.2	6.4	20.3	66.3	173.7	331.2	563.9	922.0	1,282.1
1958	139.4	6.1	10.6	6.4	7.0	19.4	68.1	173.6	332.6	574.5	938.1	1,311.1
1957	141.0	7.6	10.6	6.1	7.0	21.2	67.2	178.7	339.8	576.7	964.5	1,360.4
1956	140.7	7.3	11.2	6.7	7.0	20.9	68.9	175.8	341.5	583.4	976.4	1,336.3
1955	141.0	7.2	10.6	6.0	7.4	19.9	71.8	176.5	343.6	592.3	985.1	1,357.6
1954	140.7	7.9	11.2	6.3	7.2	20.0	70.9	181.5	341.8	598.3	994.3	1,327.5
1953	140.9	8.6	10.6	5.9	7.2	20.2	71.5	181.7	351.1	603.5	1,008.6	1,350.6
1952	141.0	8.7	11.5	6.0	7.7	21.7	72.0	183.6	355.8	603.4	1,014.1	1,360.5
1951	139.5	8.0	10.8	6.1	7.4	20.8	73.0	185.0	356.1	601.9	1,012.4	1,918.1

TABLE 63.—Death rates for 35 selected causes by age, color, and sex: United States, 1940-60—Continued

Cause, color, sex, and year	All ages	Under 1 year	1-4 years	5-14 years	15-24 years	25-34 years	35-44 years	45-54 years	55-64 years	65-74 years	75-84 years	85 years and over
Malignant neoplasms, etc.—Continued												
White female—Continued												
1950.....	139.9	7.8	11.3	6.3	7.5	20.9	74.5	185.8	362.5	616.5	1,026.6	1,348.3
1949.....	140.2	8.2	10.5	5.5	7.3	20.8	74.5	191.2	368.6	619.2	1,027.7	1,399.0
1948.....	138.3	3.2	4.8	2.9	4.8	18.1	72.1	186.7	371.1	629.2	1,075.4	1,482.0
1947.....	137.0	2.9	4.6	2.9	4.3	18.7	73.5	190.7	367.0	629.3	1,065.3	1,479.1
1946.....	135.8	4.1	4.9	3.0	4.3	18.7	73.5	190.3	369.7	632.0	1,049.9	1,417.7
1945.....	135.4	3.8	5.3	2.7	4.5	18.9	75.1	193.6	378.4	635.0	1,056.5	1,338.2
1944.....	133.3	2.9	4.2	2.6	4.3	19.8	79.0	192.0	378.7	640.1	1,027.7	1,302.2
1943.....	132.7	2.7	4.1	2.6	4.8	18.5	76.2	198.1	377.4	638.5	1,068.2	1,338.1
1942.....	131.3	4.0	4.2	2.7	4.4	18.9	75.8	195.6	380.2	648.1	1,046.6	1,371.0
1941.....	129.8	4.3	4.2	2.4	4.4	19.9	77.1	198.0	374.2	661.1	1,047.1	1,291.5
1940.....	130.6	4.5	4.7	3.1	4.5	20.5	78.3	198.3	385.4	677.1	1,045.5	1,348.5
Total nonwhite:												
1960.....	121.6	6.5	7.6	4.8	7.9	24.3	85.7	241.6	487.8	723.8	883.5	939.5
1959.....	118.8	6.7	6.6	4.8	8.9	24.8	84.8	232.7	487.1	698.8	834.1	939.7
1958.....	118.0	4.7	7.2	5.6	8.0	25.9	83.5	239.1	483.2	688.4	805.5	839.4
1957.....	119.0	4.0	6.5	5.1	8.1	23.5	80.6	245.8	499.9	688.3	815.4	848.4
1956.....	118.3	7.5	7.4	5.6	8.2	24.7	87.4	242.8	500.8	641.9	850.0	855.7
1955.....	114.0	6.1	6.5	5.0	8.3	23.7	87.6	244.6	472.0	627.5	767.6	808.6
1954.....	114.9	6.4	6.6	4.8	9.8	24.7	88.3	250.2	482.7	612.4	781.6	778.2
1953.....	111.4	8.1	6.6	4.4	8.5	24.2	85.9	247.0	464.7	602.9	735.5	773.1
1952.....	110.6	9.4	7.4	5.4	8.6	24.2	88.2	246.5	464.1	580.3	748.7	755.1
1951.....	107.5	5.2	7.9	4.0	8.6	24.9	86.7	242.2	466.0	559.7	681.6	748.9
1950.....	108.1	8.6	7.7	4.9	8.2	26.1	88.9	240.4	447.5	625.5	710.6	799.4
1949.....	103.2	7.2	6.2	4.6	8.2	26.2	91.5	238.2	418.1	573.7	654.0	690.7
1948.....	99.3	3.7	4.4	2.3	6.3	24.7	86.3	232.6	411.6	557.6	673.2	709.8
1947.....	93.5	3.3	4.2	2.0	6.0	23.3	85.3	229.1	380.2	509.9	595.6	675.0
1946.....	88.9	1.1	3.2	2.5	6.9	24.7	85.8	221.5	354.3	473.8	541.1	636.8
1945.....	88.4	1.7	3.7	1.4	6.7	23.7	89.5	211.8	355.2	453.8	543.7	602.7
1944.....	84.0	2.1	3.9	1.4	6.1	27.6	89.2	203.9	337.2	440.9	498.7	511.4
1943.....	79.9	3.1	3.7	1.6	5.2	25.2	85.1	201.3	328.3	431.8	494.0	534.3
1942.....	79.9	1.8	3.1	1.7	6.0	25.4	86.0	203.4	329.3	457.8	486.6	535.3
1941.....	78.1	1.9	3.3	1.8	5.6	26.8	88.9	200.1	322.6	443.5	490.4	497.1
1940.....	78.4	2.1	2.7	1.7	5.3	26.2	85.7	210.2	327.6	464.7	502.1	561.9
Nonwhite male:												
1960.....	134.1	6.5	8.2	4.9	9.2	18.2	71.7	233.6	549.8	927.5	1,086.1	1,211.7
1959.....	131.7	7.3	7.1	5.4	9.8	19.9	66.9	229.0	551.7	897.0	1,067.4	1,248.3
1958.....	126.4	3.8	7.0	5.8	8.8	20.9	63.2	227.1	532.3	862.0	988.5	1,018.5
1957.....	129.2	4.9	8.4	5.9	8.7	17.4	60.0	234.9	565.7	860.4	978.5	1,115.4
1956.....	125.4	7.7	7.8	6.1	9.8	19.2	59.6	221.8	562.4	778.4	1,048.5	1,092.0

1955	119.9	6.9	6.7	5.9	10.0	17.0	60.5	221.9	530.0	759.1	913.6	1,045.8
1954	121.5	8.9	7.1	5.1	12.6	17.8	62.2	226.6	530.6	761.1	942.0	1,022.7
1953	115.2	9.0	7.3	5.1	10.1	15.5	57.9	221.6	510.9	725.9	832.5	947.6
1952	112.5	9.9	8.2	6.1	9.5	16.1	59.1	214.4	503.6	676.4	889.1	940.0
1951	107.2	5.5	8.0	3.6	10.1	18.1	51.5	209.7	495.3	650.2	782.1	942.1
1950	106.1	10.4	8.2	5.7	7.7	17.9	56.0	207.4	457.1	697.8	844.4	916.0
1949	99.4	7.9	7.4	5.4	8.9	16.7	58.6	197.3	430.5	625.3	770.4	827.8
1948	93.3	3.7	4.0	2.0	5.7	12.7	51.4	200.6	405.3	600.0	735.8	835.3
1947	84.9	3.3	3.9	1.7	6.1	10.8	49.6	189.8	361.7	538.4	636.3	818.8
1946	80.3	1.4	3.0	1.9	7.3	13.0	45.6	176.3	334.9	520.2	611.5	780.0
1945	80.7	0.7	3.3	1.3	8.1	12.8	49.6	172.2	330.1	460.8	530.5	753.3
1944	74.7	2.1	4.5	1.9	6.6	13.9	47.4	165.6	309.8	442.4	544.9	514.3
1943	67.6	3.1	3.9	2.0	4.4	13.8	46.2	151.4	286.2	435.4	502.7	621.4
1942	68.1	2.2	2.7	2.0	6.1	13.3	44.8	155.6	294.1	460.9	515.9	542.9
1941	65.2	1.5	3.5	1.8	4.8	13.1	47.2	152.0	284.3	431.7	528.8	628.6
1940	65.0	1.7	2.2	1.9	4.3	11.6	47.0	156.4	291.9	445.0	532.2	499.1
Nonwhite female:												
1960	109.8	6.5	7.0	4.8	6.7	29.6	98.3	249.3	427.8	537.6	702.3	727.5
1959	106.7	6.0	6.1	4.3	8.1	29.1	100.5	236.3	425.1	519.2	625.5	710.3
1958	110.1	5.5	7.5	5.4	7.4	30.3	102.0	250.8	437.2	528.7	639.2	734.2
1957	109.3	3.1	4.6	4.3	7.5	28.7	99.4	256.3	435.8	531.1	663.4	683.8
1956	111.5	7.3	7.0	5.1	6.8	29.6	113.1	262.7	440.4	613.6	663.0	691.7
1955	108.4	5.3	6.3	4.2	6.8	29.5	112.6	266.7	414.4	506.4	623.5	641.2
1954	108.7	4.0	6.1	4.5	7.4	30.7	112.6	273.2	434.8	475.1	623.8	634.4
1953	107.9	7.2	6.0	3.6	7.2	31.9	111.9	271.9	417.1	486.7	638.0	654.8
1952	108.7	3.9	6.6	4.8	7.9	31.4	115.1	278.2	423.4	490.2	615.5	627.6
1951	107.8	5.0	7.9	4.4	7.3	31.0	119.3	274.1	435.5	474.3	585.6	617.9
1950	110.1	6.9	7.1	4.0	8.6	33.5	119.3	273.3	437.7	552.7	678.9	716.0
1949	106.7	6.5	5.0	3.7	7.5	34.7	122.0	279.3	405.2	521.4	540.0	592.0
1948	105.2	2.7	3.9	2.6	6.8	35.7	119.0	264.7	419.0	511.7	597.9	620.8
1947	101.8	3.3	4.5	2.2	5.9	34.9	118.9	268.9	399.8	480.1	549.5	579.2
1946	97.4	0.7	3.3	3.1	6.6	35.7	123.9	267.7	374.3	426.5	471.6	543.5
1945	95.4	2.7	4.1	1.4	5.6	31.8	125.6	252.6	382.4	446.4	514.3	500.0
1944	92.6	2.1	3.2	0.9	5.7	33.3	127.5	243.7	367.1	437.4	448.1	509.5
1943	91.5	2.3	3.5	1.2	6.0	35.0	121.4	252.9	374.5	427.9	485.7	476.2
1942	91.2	1.5	3.5	1.3	5.9	36.2	124.6	252.5	367.3	452.3	465.3	530.0
1941	90.5	2.3	3.1	1.7	6.4	39.1	128.4	250.5	366.0	456.4	453.6	405.0
1940	91.4	2.5	3.2	1.6	6.3	39.4	122.4	267.2	367.6	486.1	473.7	608.2
Malignant neoplasm of buccal cavity and pharynx (140-148):												
Total:												
1960	3.4	—	0.0	0.1	0.1	0.2	1.1	5.3	9.9	15.6	24.4	34.8
1959	3.4	0.1	0.1	0.1	0.1	0.2	1.1	5.1	10.0	15.6	25.0	34.6
1958	3.3	—	0.0	0.1	0.1	0.1	0.2	4.5	10.1	14.9	25.1	37.8
1957	3.4	0.0	0.0	0.1	0.1	0.2	1.0	4.7	9.5	16.5	27.4	40.6
1956	3.3	0.1	0.1	0.1	0.1	0.2	1.0	4.3	9.8	15.5	27.2	38.5

TABLE 63.—Death rates for 35 selected causes by age, color, and sex: United States, 1940-60—Continued

Cause, color, sex, and year	All ages	Under 1 year	1-4 years	5-14 years	15-24 years	25-34 years	35-44 years	45-54 years	55-64 years	65-74 years	75-84 years	85 years and over
Malignant neoplasm of buccal cavity and pharynx (140-148)—Continued												
Total—Continued												
1955.....	3.4	0.1	0.1	0.1	0.1	0.2	1.1	4.2	9.5	16.4	26.8	40.0
1954.....	3.3	0.1	0.1	0.0	0.1	0.2	1.1	4.2	9.4	16.9	26.8	41.2
1953.....	3.2	0.1	0.0	0.0	0.1	0.2	1.0	3.9	9.3	15.8	27.9	42.0
1952.....	3.2	—	0.0	0.0	0.1	0.2	1.0	3.9	9.3	16.3	27.6	41.6
1951.....	3.2	0.1	0.1	0.0	0.1	0.2	1.0	3.8	9.3	16.3	26.2	39.1
1950.....	3.4	0.0	0.0	0.1	0.1	0.2	1.1	4.0	9.7	17.9	32.5	43.5
1949.....	3.4	—	0.1	0.0	0.1	0.2	1.0	4.0	9.8	18.1	32.3	51.9
1948.....	3.3	0.1	0.0	0.1	0.1	0.2	1.0	3.7	9.6	17.5	34.1	56.3
1947.....	3.3	0.0	0.0	0.1	0.1	0.3	1.0	3.9	9.5	17.3	31.9	52.6
1946.....	3.3	0.0	0.0	0.1	0.1	0.2	0.8	3.6	9.4	18.6	32.4	50.2
1945.....	3.5	0.0	0.0	0.1	0.1	0.2	0.8	4.0	9.8	17.6	35.5	54.9
1944.....	3.3	0.1	0.1	0.0	0.1	0.2	1.0	3.6	9.6	19.0	32.9	44.9
1943.....	3.3	—	0.0	0.1	0.1	0.2	0.9	3.9	10.4	18.8	34.8	49.2
1942.....	3.2	—	0.0	0.1	0.1	0.2	0.9	3.7	9.5	19.2	32.9	51.0
1941.....	3.2	0.0	0.0	0.1	0.1	0.2	0.9	3.6	9.6	19.6	35.0	54.3
1940.....	3.2	0.0	0.0	0.1	0.1	0.2	0.8	3.9	9.7	20.2	36.2	60.6
Male:												
1960.....	5.3	—	0.0	0.1	0.2	0.3	1.5	7.9	16.3	26.5	40.5	60.7
1959.....	5.4	0.1	0.1	0.1	0.2	0.4	1.5	8.1	16.8	27.0	41.0	61.7
1958.....	5.2	—	0.0	0.1	0.2	0.3	1.5	7.0	16.9	25.4	41.2	64.2
1957.....	5.5	0.0	0.1	0.1	0.2	0.3	1.5	7.4	16.0	28.9	45.5	69.1
1956.....	5.3	0.1	0.1	0.1	0.1	0.3	1.4	6.9	16.5	26.5	46.3	67.3
1955.....	5.4	0.1	0.1	0.1	0.1	0.3	1.6	6.6	16.1	28.1	46.0	68.6
1954.....	5.3	0.2	0.0	0.0	0.1	0.3	1.5	6.6	15.8	28.5	44.9	70.4
1953.....	5.1	0.1	0.1	0.0	0.1	0.2	1.4	6.0	15.7	26.9	46.5	70.9
1952.....	5.1	—	0.0	0.0	0.2	0.3	1.3	6.2	16.0	26.5	45.9	67.0
1951.....	5.1	0.1	0.1	0.1	0.2	0.2	1.5	5.9	15.6	27.2	47.8	64.5
1950.....	5.4	0.1	0.0	0.1	0.1	0.2	1.6	6.3	16.2	30.2	54.8	75.2
1949.....	5.5	—	0.1	0.0	0.2	0.3	1.5	6.4	16.1	30.5	54.8	85.5
1948.....	5.4	0.1	0.0	0.1	0.1	0.3	1.5	6.1	15.9	29.3	59.3	100.5
1947.....	5.3	—	0.0	0.1	0.2	0.4	1.5	6.2	16.1	29.1	54.1	90.3
1946.....	5.3	—	0.1	0.1	0.2	0.3	1.1	5.7	15.5	31.2	55.6	85.9
1945.....	5.9	0.1	0.1	0.1	0.1	0.3	1.3	6.5	16.1	29.6	60.0	94.8
1944.....	5.6	0.1	0.1	0.0	0.2	0.3	1.3	5.7	15.8	32.8	55.8	80.9
1943.....	5.4	—	0.0	0.1	0.1	0.2	1.3	6.1	17.0	31.6	53.3	89.9
1942.....	5.1	—	0.1	0.1	0.1	0.2	1.3	5.8	15.6	32.2	55.6	76.2
1941.....	5.2	0.1	0.1	0.1	0.2	0.3	1.3	5.8	16.0	33.0	58.9	95.8
1940.....	5.1	—	0.0	0.1	0.1	0.3	1.3	6.0	16.1	33.4	60.9	97.2

Female:																			
1960	1.7	—	0.0	0.0	0.1	0.2	0.7	2.8	3.8	6.2	11.8	18.2							
1959	1.5	0.0	0.0	0.0	0.1	0.1	0.7	2.1	3.6	5.6	12.5	16.9							
1958	1.5	—	0.0	0.0	0.0	0.2	0.7	2.1	3.7	5.7	12.4	20.2							
1957	1.4	—	0.0	0.0	0.1	0.2	0.5	2.0	3.3	5.4	13.0	21.1							
1956	1.4	0.1	0.0	0.0	0.1	0.2	0.6	1.8	3.4	5.6	11.9	18.5							
1955	1.4	0.1	0.1	0.1	0.1	0.2	0.7	1.9	3.1	5.9	11.3	19.8							
1954	1.4	0.1	0.1	0.0	0.1	0.1	0.7	1.9	3.2	6.3	12.0	20.2							
1953	1.4	—	0.0	0.0	0.1	0.1	0.5	1.8	3.1	5.6	12.6	21.1							
1952	1.4	—	—	—	0.1	0.0	0.7	1.7	2.8	6.8	12.5	23.4							
1951	1.4	0.1	0.0	0.0	0.1	0.1	0.6	1.8	3.1	6.3	11.7	21.1							
1950	1.4	—	0.0	0.0	0.1	0.2	0.5	1.8	3.3	6.4	13.6	21.5							
1949	1.4	—	0.0	0.0	0.0	0.1	0.6	1.6	3.4	6.5	13.0	28.2							
1948	1.3	0.1	0.0	0.0	0.0	0.2	0.5	1.4	3.2	6.3	12.4	24.8							
1947	1.3	0.1	0.0	0.0	0.0	0.2	0.5	1.5	2.8	6.1	12.6	25.4							
1946	1.3	0.1	0.0	0.0	0.1	0.1	0.4	1.5	3.2	6.6	12.4	24.3							
1945	1.3	—	0.0	0.1	0.1	0.1	0.3	1.4	3.4	6.0	14.1	25.4							
1944	1.2	0.1	0.1	0.0	0.1	0.2	0.7	1.4	3.4	5.8	12.8	18.2							
1943	1.3	—	0.0	0.0	0.1	0.2	0.5	1.6	3.7	6.3	14.0	18.8							
1942	1.2	—	—	—	0.1	0.2	0.5	1.5	3.2	6.6	12.8	32.2							
1941	1.2	—	0.0	0.1	0.1	0.2	0.4	1.3	2.9	6.4	13.5	23.2							
1940	1.2	0.1	0.0	0.1	0.0	0.2	0.3	1.6	3.0	7.1	13.8	33.1							
Total white:																			
1960	3.5	—	0.0	0.1	0.1	0.2	1.0	5.1	9.9	15.9	25.0	36.0							
1959	3.5	0.1	0.1	0.0	0.1	0.2	0.9	4.8	9.9	15.9	25.7	35.3							
1958	3.4	—	0.0	0.0	0.1	0.2	1.0	4.4	10.0	15.2	25.7	39.5							
1957	3.5	0.0	0.0	0.1	0.1	0.2	0.9	4.4	9.3	16.7	28.1	41.9							
1956	3.4	0.1	0.1	0.0	0.1	0.2	0.9	4.1	9.6	15.7	28.2	40.5							
1955	3.5	0.1	0.1	0.1	0.1	0.2	1.1	4.1	9.5	16.7	27.8	41.5							
1954	3.5	0.2	0.1	0.0	0.1	0.2	0.9	4.1	9.2	17.4	27.5	43.6							
1953	3.3	0.0	0.1	0.0	0.1	0.2	0.9	3.7	9.2	16.2	28.8	44.6							
1952	3.3	—	0.0	0.0	0.1	0.2	0.9	3.7	9.3	16.6	28.3	44.3							
1951	3.3	0.1	0.1	0.1	0.1	0.1	0.9	3.5	9.1	16.8	29.5	41.3							
1950	3.5	0.0	0.0	0.1	0.1	0.2	1.0	3.8	9.5	18.3	33.8	44.9							
1949	3.6	—	0.1	0.0	0.1	0.2	0.9	3.9	9.8	18.6	33.6	55.3							
1948	3.5	0.1	0.0	0.0	0.1	0.2	0.9	3.6	9.6	18.0	35.4	60.1							
1947	3.4	0.0	0.0	0.1	0.1	0.3	0.9	3.7	9.7	17.9	33.5	55.2							
1946	3.4	0.0	0.0	0.1	0.1	0.2	0.7	3.5	9.6	19.4	33.7	53.8							
1945	3.6	0.0	0.0	0.1	0.1	0.2	0.8	3.8	10.0	18.2	36.9	56.6							
1944	3.5	0.0	0.1	0.0	0.1	0.2	0.9	3.4	9.7	19.7	34.0	47.3							
1943	3.5	—	0.0	0.1	0.1	0.2	0.9	3.7	10.7	19.4	35.9	51.8							
1942	3.3	—	0.0	0.1	0.1	0.2	0.9	3.6	9.8	20.0	34.4	54.3							
1941	3.3	0.1	0.1	0.1	0.1	0.2	0.8	3.4	9.6	20.4	36.6	59.0							
1940	3.3	0.1	0.0	0.0	0.1	0.2	0.7	3.8	9.9	20.8	37.5	66.2							

TABLE 63.—Death rates for 35 selected causes by age, color, and sex: United States, 1940-60—Continued

Cause, color, sex, and year	All ages	Under 1 year	1-4 years	5-14 years	15-24 years	25-34 years	35-44 years	45-54 years	55-64 years	65-74 years	75-84 years	85 years and over
Malignant neoplasm of buccal cavity and pharynx (140-148)—Continued												
White male:												
1960.....	5.5	—	0.0	0.1	0.1	0.2	1.2	7.5	16.5	27.2	42.2	63.5
1959.....	5.6	0.1	0.1	0.0	0.2	0.4	1.3	7.7	16.7	27.6	42.4	64.4
1958.....	5.3	—	0.0	0.1	0.2	0.2	1.4	6.8	16.7	26.0	42.2	67.1
1957.....	5.6	0.1	0.1	0.1	0.2	0.2	1.4	7.0	15.6	29.2	46.9	73.0
1956.....	5.5	0.1	0.1	0.1	0.1	0.3	1.3	6.6	16.3	27.1	48.5	70.9
1955.....	5.6	0.1	0.1	0.1	0.1	0.3	1.5	6.4	16.1	28.9	48.1	71.4
1954.....	5.5	0.2	0.0	0.0	0.1	0.3	1.3	6.4	15.5	29.5	46.5	74.8
1953.....	5.3	0.1	0.1	0.0	0.1	0.2	1.3	5.8	15.6	27.7	48.2	75.0
1952.....	5.3	—	0.0	0.0	0.1	0.3	1.2	6.0	15.9	27.4	47.4	71.5
1951.....	5.2	0.1	0.1	0.1	0.1	0.2	1.3	5.6	15.4	28.2	50.2	67.5
1950.....	5.7	0.1	0.0	0.1	0.2	0.2	1.5	6.1	15.9	31.1	57.4	78.4
1949.....	5.7	—	0.1	0.0	0.1	0.2	1.4	6.2	16.3	31.6	57.5	91.4
1948.....	5.7	0.1	0.0	0.1	0.1	0.2	1.3	5.8	16.0	30.5	62.1	107.1
1947.....	5.6	—	0.0	0.1	0.1	0.4	1.4	6.0	16.6	30.4	57.2	95.8
1946.....	5.6	—	0.0	0.1	0.1	0.3	1.1	5.6	16.0	32.5	58.0	92.3
1945.....	6.3	0.1	0.1	0.1	0.1	0.3	1.3	6.3	16.6	31.1	63.0	99.4
1944.....	5.9	0.1	0.0	0.0	0.2	0.3	1.2	5.5	16.1	34.0	58.2	85.2
1943.....	5.8	—	0.0	0.1	0.1	0.2	1.3	6.0	17.8	33.0	60.3	95.1
1942.....	5.4	—	0.1	0.1	0.1	0.3	1.3	5.8	16.2	33.7	57.9	81.6
1941.....	5.5	0.1	0.1	0.1	0.2	0.3	1.2	5.7	16.2	34.5	61.9	104.0
1940.....	5.4	—	0.0	0.0	0.1	0.3	1.2	6.0	16.5	34.9	63.3	106.1
White female:												
1960.....	1.7	—	0.0	0.0	0.1	0.2	0.7	2.7	3.7	6.1	11.8	18.8
1959.....	1.5	0.1	0.0	0.0	0.1	0.1	0.6	2.1	3.5	5.6	12.9	17.3
1958.....	1.6	—	0.0	0.0	0.0	0.2	0.6	2.0	3.6	5.7	12.7	21.3
1957.....	1.5	—	0.0	0.0	0.1	0.2	0.5	1.9	3.2	5.5	13.3	20.8
1956.....	1.4	0.1	0.0	0.0	0.1	0.1	0.5	1.6	3.3	5.6	12.2	19.4
1955.....	1.4	0.1	0.0	0.1	0.1	0.2	0.7	1.8	3.2	5.8	11.5	20.2
1954.....	1.5	0.1	0.1	0.0	0.1	0.1	0.6	1.8	3.1	6.4	12.3	21.1
1953.....	1.4	—	0.1	0.0	0.1	0.1	0.5	1.6	3.0	5.7	13.0	22.6
1952.....	1.4	—	—	0.1	0.0	0.2	0.6	1.5	2.7	6.6	12.7	24.7
1951.....	1.4	0.1	0.0	0.0	0.1	0.1	0.5	1.5	2.9	6.3	12.3	32.3
1950.....	1.4	—	0.0	0.0	0.1	0.2	0.5	1.6	3.1	6.4	13.8	21.7
1949.....	1.4	—	0.1	0.0	0.0	0.1	0.4	1.6	3.3	6.4	13.3	30.0
1948.....	1.3	0.1	0.0	0.0	0.0	0.1	0.5	1.3	3.1	6.4	12.6	26.6
1947.....	1.3	0.1	0.0	0.0	0.0	0.2	0.4	1.4	2.8	6.1	13.2	23.9
1946.....	1.3	0.1	0.0	0.1	0.1	0.1	0.4	1.4	3.2	6.8	12.7	28.7

1945	1.3	—	0.0	0.1	0.1	0.1	0.3	1.3	3.4	5.9	14.2	24.8
1944	1.2	—	0.1	0.0	0.1	0.1	0.5	1.3	3.2	5.9	13.1	19.0
1943	1.3	—	0.0	0.0	0.1	0.1	0.5	1.4	3.5	6.3	14.4	19.3
1942	1.3	—	—	0.0	0.1	0.2	0.4	1.4	3.2	6.6	13.6	33.8
1941	1.2	—	0.0	0.1	0.1	0.1	0.4	1.1	2.8	6.6	14.0	25.0
1940	1.3	0.1	0.1	0.1	0.0	0.2	0.3	1.4	2.9	7.1	14.3	36.2
Total nonwhite:												
1960	2.7	—	—	0.0	0.1	0.6	2.4	7.8	9.8	12.6	15.4	19.5
1959	2.7	—	0.0	0.1	0.2	0.4	2.3	7.1	11.1	12.2	14.8	20.6
1958	2.5	—	—	0.1	0.1	0.6	1.9	5.8	11.3	11.5	16.8	16.7
1957	2.8	—	—	0.0	0.1	0.5	1.7	6.9	12.4	14.0	17.1	25.4
1956	2.6	—	0.0	0.2	0.2	0.6	1.4	7.0	11.8	12.4	13.1	14.8
1955	2.4	0.2	0.1	0.1	0.2	0.2	1.8	5.7	9.6	13.4	12.5	22.4
1954	2.3	—	0.1	0.1	0.2	0.2	2.1	5.0	12.1	10.2	16.0	10.9
1953	2.2	0.2	—	—	0.1	0.2	1.5	5.6	10.4	10.4	14.1	9.6
1952	2.4	—	—	0.1	0.3	0.5	1.9	5.7	10.1	12.4	16.8	8.2
1951	2.4	—	—	—	0.4	0.3	2.1	6.5	11.9	10.5	9.2	12.8
1950	2.4	—	—	—	0.1	0.2	1.6	6.3	12.3	12.4	13.8	26.3
1949	2.2	—	0.1	—	0.2	0.4	2.3	5.1	9.3	12.2	12.6	11.6
1948	2.2	—	—	0.1	0.2	0.5	1.9	5.5	9.5	10.3	14.2	12.2
1947	1.8	—	—	0.0	0.2	0.4	1.7	5.5	7.0	9.0	7.1	22.5
1946	1.7	—	0.1	—	0.2	0.4	1.3	4.6	6.6	8.9	13.7	10.5
1945	1.8	—	0.1	0.0	0.0	0.1	1.3	5.5	7.0	8.6	15.0	55.1
1944	2.1	0.3	0.1	—	0.2	0.4	2.0	5.1	8.8	10.8	15.2	17.1
1943	1.8	—	—	0.0	0.2	0.3	1.1	5.6	7.1	9.9	17.3	20.0
1942	1.5	—	0.1	0.0	0.2	0.3	1.5	4.1	5.8	9.4	9.2	14.7
1941	1.8	—	—	0.1	0.3	0.4	1.7	5.3	8.7	8.4	8.1	5.9
1940	1.6	—	—	0.1	0.0	0.2	1.4	4.5	7.6	11.0	13.3	8.5
Nonwhite male:												
1960	4.0	—	—	—	0.2	0.3	3.7	12.1	14.7	19.1	19.3	31.9
1959	4.2	—	0.1	0.2	0.3	0.6	3.2	11.9	18.1	19.4	24.3	31.0
1958	3.8	—	—	0.1	0.3	0.6	2.4	8.5	18.3	18.1	27.3	35.3
1957	4.5	—	—	0.0	0.2	0.3	2.8	11.4	20.5	24.5	26.7	25.1
1956	3.9	—	—	0.4	0.3	0.6	1.8	10.4	18.8	19.7	17.7	24.0
1955	3.5	—	—	0.1	0.2	0.3	2.6	8.1	16.5	19.1	18.4	33.3
1954	3.6	—	—	0.1	0.2	0.1	2.9	7.7	19.7	16.2	24.4	15.6
1953	3.3	0.4	—	—	0.1	0.3	1.9	7.8	15.9	17.7	22.8	19.0
1952	3.6	—	—	0.1	0.2	0.3	2.5	8.6	16.3	15.8	25.5	10.0
1951	3.6	—	—	—	0.3	0.4	3.1	9.1	18.3	15.3	15.1	26.3
1950	3.5	—	—	—	0.1	0.3	2.4	8.4	18.9	18.1	17.8	37.5
1949	3.2	—	0.1	—	0.2	0.6	2.7	8.1	13.5	16.1	17.3	16.7
1948	3.4	—	—	0.1	0.3	0.4	3.3	8.9	14.5	14.9	20.0	25.5
1947	2.7	—	—	0.1	0.5	0.4	2.1	8.1	10.6	11.8	11.0	25.0
1946	2.5	—	0.2	—	0.2	0.5	1.5	6.6	9.5	14.3	19.5	15.3

TABLE 63.—Death rates for 35 selected causes by age, color, and sex: United States, 1940-60—Continued

Cause, color, sex, and year	All ages	Under 1 year	1-4 years	5-14 years	15-24 years	25-34 years	35-44 years	45-54 years	55-64 years	65-74 years	75-84 years	85 years and over
Malignant neoplasm of buccal cavity and pharynx (140-148)—Continued												
Nonwhite male—Continued												
1945.....	2.6	—	—	—	—	0.1	1.7	8.2	10.6	9.9	17.1	40.0
1944.....	3.0	—	0.2	—	0.3	0.4	2.1	7.5	11.3	16.9	21.8	28.6
1943.....	2.4	—	—	—	0.3	0.3	1.1	7.3	8.1	13.4	28.8	28.6
1942.....	2.2	—	0.2	0.1	0.2	0.4	1.3	5.4	8.8	12.6	18.8	14.3
1941.....	2.6	—	—	0.2	0.3	0.3	2.6	7.1	12.4	12.6	10.6	7.1
1940.....	2.4	—	—	0.1	0.1	0.4	2.0	6.0	10.7	14.4	21.0	13.3
Nonwhite female:												
1960.....	1.4	—	—	0.0	0.1	0.4	1.2	3.7	5.1	6.6	11.9	9.9
1959.....	1.2	—	—	0.0	0.1	0.3	1.6	2.5	4.3	5.7	6.2	12.3
1958.....	1.3	—	—	0.0	—	0.6	1.4	3.3	4.6	5.4	7.2	6.3
1957.....	1.1	—	—	0.0	0.1	0.2	0.8	2.6	4.6	4.3	8.3	24.3
1956.....	1.4	—	0.1	0.1	0.1	0.6	1.0	3.8	4.9	5.7	8.7	8.3
1955.....	1.3	0.4	0.2	0.1	0.2	0.1	1.1	3.4	2.7	8.1	6.8	14.7
1954.....	1.2	—	0.1	0.1	0.1	0.2	1.4	2.5	4.5	4.7	7.9	9.4
1953.....	1.1	—	—	—	0.1	0.2	1.1	3.5	4.7	5.5	5.8	3.2
1952.....	1.3	—	—	0.1	0.1	0.2	1.4	2.9	3.7	9.2	8.6	6.9
1951.....	1.3	—	—	—	0.4	0.2	1.2	3.9	5.1	6.1	3.6	3.6
1950.....	1.4	—	—	—	0.1	0.2	1.0	4.2	5.6	6.7	9.8	19.1
1949.....	1.3	—	—	—	0.2	0.2	1.9	2.2	5.0	8.2	8.0	8.0
1948.....	1.0	—	—	0.1	0.1	0.6	0.5	2.2	4.3	5.5	8.2	4.2
1947.....	1.0	—	—	—	—	0.3	1.3	2.9	3.2	6.0	3.2	20.3
1946.....	0.9	—	—	—	0.1	0.2	1.2	2.7	3.5	3.1	8.0	8.7
1945.....	1.1	—	0.2	0.1	0.1	0.2	0.9	2.8	3.2	7.3	13.1	31.8
1944.....	1.2	0.7	—	—	0.1	0.3	1.9	2.5	6.1	4.2	8.6	9.5
1943.....	1.2	—	—	0.1	—	0.2	0.9	3.9	6.0	6.1	6.5	14.3
1942.....	0.8	—	—	—	0.1	0.3	1.1	2.7	2.5	5.9	—	15.0
1941.....	1.0	—	—	0.1	0.2	0.5	0.9	3.4	4.7	3.8	5.8	5.0
1940.....	0.9	—	—	0.1	—	0.1	0.9	2.9	4.1	7.4	6.1	4.9
Malignant neoplasm of digestive organs and peritoneum, not specified as secondary (150-156A, 157-159):												
Total:												
1960.....	50.8	0.7	0.3	0.1	0.5	2.6	11.6	45.9	127.1	272.4	482.6	630.7
1959.....	50.7	0.5	0.3	0.1	0.6	2.9	12.1	46.4	123.9	271.0	476.3	633.3
1958.....	50.9	0.6	0.3	0.1	0.6	2.8	12.1	46.2	129.1	277.1	481.4	633.4
1957.....	51.7	0.6	0.2	0.1	0.5	2.9	12.3	46.2	132.3	253.9	492.0	653.8
1956.....	52.4	0.8	0.3	0.1	0.7	2.9	13.2	47.7	135.3	284.2	512.9	649.7
1955.....	52.3	1.1	0.2	0.2	0.7	2.8	12.6	47.3	133.8	291.3	510.7	654.9
1954.....	53.0	1.1	0.2	0.2	0.7	3.0	13.6	50.0	136.8	266.0	516.3	633.7
1953.....	53.4	0.6	0.3	0.1	0.7	2.9	13.3	50.4	141.8	296.3	530.8	652.7

1952	53.5	0.9	0.4	0.1	0.7	3.1	13.6	51.1	143.4	298.3	537.1	654.7
1951	53.4	0.5	0.3	0.2	0.8	3.4	14.0	52.3	145.4	303.1	525.5	663.0
1950	54.2	0.5	0.4	0.2	0.8	3.4	14.3	53.4	150.0	313.5	554.8	670.7
1949	55.3	0.9	0.3	0.2	0.8	3.4	15.1	55.9	154.3	318.2	570.7	690.0
1948	58.2	0.3	0.5	0.4	1.0	4.0	16.2	59.6	165.4	337.7	600.5	721.7
1947	57.9	0.6	0.5	0.3	1.0	3.9	16.5	59.9	165.4	343.1	599.0	696.5
1946	57.7	1.0	0.5	0.4	0.9	4.2	16.8	61.6	167.0	342.3	586.6	654.9
1945	60.5	0.7	0.4	0.3	1.1	4.7	18.3	63.1	172.0	345.6	597.3	631.2
1944	58.7	0.7	0.6	0.3	0.9	4.7	18.3	63.3	171.8	348.7	587.1	620.2
1943	57.0	0.5	0.5	0.4	0.9	4.5	18.4	64.2	170.6	348.3	600.6	610.1
1942	55.8	0.5	0.5	0.3	0.9	4.1	17.7	63.6	170.7	353.3	596.6	630.1
1941	54.9	0.9	0.5	0.3	0.9	4.4	18.1	63.5	169.0	356.3	600.0	600.3
1940	55.2	1.3	0.5	0.3	0.9	4.5	18.8	64.8	172.7	370.3	607.8	621.8
Male:												
1960	56.4	0.4	0.3	0.2	0.5	2.9	12.5	53.2	153.7	334.9	559.5	676.6
1959	56.4	0.4	0.3	0.2	0.6	3.1	12.9	53.4	155.0	332.0	555.8	691.0
1958	56.4	0.5	0.3	0.1	0.7	3.1	12.9	53.1	154.0	336.1	561.9	659.6
1957	57.6	0.6	0.3	0.2	0.6	2.9	13.2	52.4	157.9	346.9	570.2	705.3
1956	58.6	1.1	0.3	0.1	0.9	2.9	14.0	54.4	161.0	343.5	599.6	700.0
1955	58.4	1.7	0.3	0.2	0.8	2.9	12.7	54.2	153.9	353.4	589.0	685.8
1954	59.2	1.5	0.3	0.2	0.8	3.0	14.2	56.4	162.4	357.0	590.6	678.9
1953	59.6	0.7	0.4	0.2	0.8	3.1	14.1	57.1	169.0	353.6	604.1	678.5
1952	59.6	0.9	0.4	0.1	0.8	3.0	14.4	57.1	169.1	357.7	606.9	672.2
1951	59.2	0.7	0.4	0.3	1.0	3.2	14.2	57.8	170.4	360.4	589.4	710.2
1950	60.1	0.5	0.4	0.2	0.9	3.7	14.9	59.9	174.8	369.0	623.6	706.4
1949	61.3	1.1	0.4	0.2	1.0	3.5	15.8	61.5	178.8	374.7	644.1	718.1
1948	64.3	0.2	0.6	0.5	1.1	4.2	16.3	66.5	192.1	393.1	664.4	766.0
1947	63.9	0.7	0.6	0.5	1.4	3.8	16.7	66.1	191.0	398.2	659.3	701.5
1946	63.7	1.3	0.5	0.5	1.2	4.1	17.1	66.8	193.0	392.4	643.3	672.2
1945	69.7	0.6	0.6	0.4	1.6	5.7	19.0	68.4	196.1	394.1	655.3	645.8
1944	65.3	0.6	0.7	0.4	1.3	5.1	18.0	68.9	195.9	394.0	640.8	614.8
1943	62.8	0.6	0.5	0.4	1.0	4.8	18.7	68.6	192.9	397.1	638.9	616.3
1942	61.0	0.4	0.6	0.3	1.0	4.1	17.4	68.4	193.0	399.6	648.3	609.9
1941	59.6	0.3	0.8	0.4	1.0	4.6	18.4	68.3	190.7	398.4	648.0	607.9
1940	60.1	1.7	0.6	0.3	0.9	4.3	19.0	70.7	195.3	412.9	652.4	631.2
Female:												
1960	45.3	1.0	0.2	0.1	0.4	2.4	10.8	38.9	102.2	218.0	422.9	601.4
1959	45.2	0.5	0.2	0.1	0.5	2.3	11.4	39.6	104.4	217.6	414.3	595.6
1958	45.5	0.7	0.3	0.1	0.5	2.4	11.3	39.5	105.6	225.0	418.1	615.9
1957	46.0	0.6	0.2	0.1	0.5	2.3	11.5	40.1	107.9	227.8	429.8	627.1
1956	46.5	0.4	0.2	0.1	0.4	2.9	12.4	41.2	110.6	231.1	443.4	614.7
1955	46.3	0.4	0.2	0.1	0.5	2.7	12.4	40.6	109.7	235.2	447.5	638.0
1954	47.1	0.7	0.2	0.1	0.6	2.9	13.0	43.8	112.0	240.8	455.6	639.1
1953	47.3	0.5	0.2	0.1	0.5	2.3	12.6	43.8	115.3	244.0	470.5	634.1
1952	47.5	0.9	0.3	0.1	0.7	3.2	13.0	45.3	118.1	243.9	479.2	642.3
1951	47.6	0.2	0.2	0.1	0.7	3.5	13.8	46.9	120.6	250.1	471.6	629.4

TABLE 63.—Death rates for 35 selected causes by age, color, and sex: United States, 1940-60—Continued

Cause, color, sex, and year	All ages	Under 1 year	1-4 years	5-14 years	15-24 years	25-34 years	35-44 years	45-54 years	55-64 years	65-74 years	75-84 years	85 years and over
Malignant neoplasm of digestive organs and peritoneum, not specified as secondary (150-156A, 157-159)—Continued												
Female—Continued												
1950.....	48.4	0.6	0.4	0.2	0.6	3.1	13.8	47.0	125.1	261.8	496.3	645.7
1949.....	49.4	0.8	0.3	0.2	0.6	3.4	14.5	50.2	129.7	265.1	507.8	668.1
1948.....	52.2	0.8	0.3	0.2	0.9	3.8	16.2	52.7	138.4	285.2	545.3	687.8
1947.....	52.1	0.4	0.4	0.1	0.6	4.0	16.4	53.7	139.5	290.7	540.4	690.6
1946.....	51.9	0.8	0.6	0.2	0.7	4.2	16.5	56.3	140.5	294.5	537.2	642.3
1945.....	52.3	0.8	0.3	0.2	0.7	4.1	17.7	57.6	147.4	299.0	546.6	620.4
1944.....	51.7	0.8	0.4	0.2	0.6	4.4	18.5	57.5	147.0	304.9	539.9	624.3
1943.....	51.4	0.4	0.4	0.3	0.8	4.1	18.1	59.6	147.6	300.8	566.8	605.4
1942.....	50.8	0.6	0.4	0.2	0.7	4.0	17.9	58.6	147.6	308.0	551.1	645.2
1941.....	50.1	1.0	0.5	0.2	0.8	4.2	17.8	58.4	146.4	316.0	557.0	594.5
1940.....	50.4	1.0	0.4	0.2	0.8	4.6	18.7	58.6	149.1	328.2	567.5	614.7
Total white:												
1960.....	51.9	0.7	0.3	0.1	0.4	2.5	10.6	43.0	122.1	270.9	491.0	652.7
1959.....	52.0	0.6	0.3	0.1	0.5	2.6	11.3	43.8	124.2	270.7	485.9	654.3
1958.....	52.1	0.6	0.3	0.1	0.5	2.6	11.5	43.1	124.2	277.0	491.8	658.2
1957.....	53.0	0.7	0.3	0.1	0.5	2.7	11.6	43.2	127.6	284.9	502.9	681.0
1956.....	53.8	0.7	0.2	0.1	0.6	2.7	12.3	44.9	130.5	286.8	523.3	672.8
1955.....	53.7	1.0	0.2	0.1	0.6	2.6	11.8	44.2	129.6	293.3	524.4	681.5
1954.....	54.4	1.2	0.2	0.2	0.6	2.8	12.8	46.6	132.9	298.6	527.1	679.1
1953.....	55.0	0.5	0.3	0.1	0.6	2.8	12.5	47.3	138.3	299.7	544.9	679.8
1952.....	55.0	0.9	0.4	0.1	0.7	3.0	12.8	47.6	140.0	301.9	550.8	681.8
1951.....	55.0	0.4	0.3	0.2	0.8	3.2	13.1	49.4	142.1	307.6	540.0	692.1
1950.....	55.8	0.5	0.3	0.2	0.7	3.1	13.5	49.9	146.8	316.1	569.5	696.5
1949.....	57.2	0.9	0.3	0.2	0.8	3.2	14.3	52.6	152.6	321.7	588.4	719.6
1948.....	60.3	0.2	0.5	0.3	1.0	3.7	15.3	56.8	163.9	343.1	618.8	753.3
1947.....	60.3	0.6	0.5	0.3	0.9	3.7	15.7	56.8	164.8	350.9	620.1	726.9
1946.....	60.3	1.1	0.5	0.4	0.9	3.9	16.0	59.4	167.5	359.9	609.3	689.6
1945.....	63.5	0.7	0.5	0.3	1.0	4.7	17.3	61.1	173.1	355.6	619.9	667.5
1944.....	61.6	0.8	0.6	0.3	0.9	4.4	17.4	61.3	173.3	359.0	610.4	654.4
1943.....	59.9	0.5	0.5	0.4	0.9	4.3	17.6	62.9	172.5	358.3	624.7	644.0
1942.....	58.6	0.5	0.5	0.3	0.8	3.9	16.8	62.1	172.2	362.8	620.0	667.1
1941.....	57.6	1.0	0.6	0.3	0.9	4.1	17.2	62.4	170.7	367.0	622.7	638.5
1940.....	58.0	1.5	0.6	0.3	0.9	4.3	17.9	63.2	174.7	381.0	630.2	661.3
White male:												
1960.....	57.0	0.4	0.3	0.1	0.4	2.7	11.1	49.3	147.2	330.6	570.1	699.9
1959.....	57.1	0.4	0.3	0.1	0.5	2.8	11.7	49.7	148.3	329.6	566.3	709.5

1953	57.3	0.6	0.4	0.1	0.7	2.9	12.1	49.3	147.9	333.6	575.2	636.1
1957	58.5	0.7	0.3	0.2	0.5	2.6	12.4	48.2	151.2	346.8	582.3	621.2
1956	59.4	1.0	0.3	0.1	0.8	2.6	12.9	50.6	154.1	344.8	610.7	720.2
1955	59.3	1.6	0.3	0.2	0.8	2.7	11.6	50.1	152.4	353.8	605.0	709.2
1954	60.0	1.6	0.3	0.2	0.7	2.8	13.1	51.8	156.9	357.2	601.9	695.4
1953	60.8	0.6	0.3	0.2	0.8	3.0	13.3	53.1	164.0	355.2	620.1	697.8
1952	60.7	0.9	0.4	0.1	0.8	2.9	13.3	52.5	164.0	360.1	621.2	692.1
1951	60.6	0.7	0.4	0.3	0.9	3.0	13.5	54.0	165.6	364.8	605.8	735.9
1950	61.3	0.6	0.3	0.2	0.9	3.4	14.0	55.7	170.7	370.4	639.4	730.2
1949	62.9	1.1	0.4	0.2	0.9	3.2	14.8	57.5	175.7	378.1	664.0	743.5
1948	66.3	0.2	0.6	0.5	1.0	4.0	15.4	62.8	190.2	398.5	686.2	799.0
1947	66.1	0.6	0.7	0.5	1.4	3.8	15.9	62.1	190.2	407.2	653.6	725.3
1946	66.2	1.4	0.5	0.5	1.1	3.8	16.4	64.0	193.6	401.5	667.2	702.2
1945	72.9	0.6	0.6	0.4	1.5	5.7	18.2	65.6	197.1	405.4	679.3	675.7
1944	69.2	0.7	0.8	0.4	1.2	4.9	17.1	66.2	197.4	405.2	666.3	645.6
1943	65.8	0.6	0.5	0.5	1.0	4.7	17.9	66.8	195.4	408.7	666.5	647.0
1942	63.6	0.4	0.7	0.3	1.0	4.0	16.7	66.5	194.2	410.6	673.7	642.4
1941	62.2	0.8	0.8	0.4	1.0	4.4	17.4	66.5	192.6	410.3	672.3	639.1
1940	62.7	1.9	0.7	0.3	0.9	4.2	18.0	68.6	197.2	425.6	676.0	670.7
White female:												
1960	47.0	1.1	0.2	0.1	0.3	2.3	10.3	36.8	98.6	219.1	430.3	623.1
1959	47.0	0.6	0.2	0.1	0.5	2.5	10.8	38.1	101.6	219.3	423.9	618.7
1958	47.1	0.7	0.3	0.0	0.4	2.3	10.9	37.1	101.9	227.2	426.9	639.7
1957	47.8	0.7	0.2	0.1	0.4	2.7	10.9	38.2	105.2	230.0	440.2	653.0
1956	48.4	0.4	0.1	0.2	0.4	2.7	11.6	39.3	108.1	234.9	454.1	639.9
1955	48.3	0.4	0.2	0.1	0.5	2.5	11.9	38.3	107.7	238.9	460.2	661.9
1954	49.0	0.8	0.2	0.1	0.5	2.8	12.5	41.5	109.7	245.5	466.6	667.4
1953	49.2	0.4	0.2	0.1	0.5	2.6	11.8	41.6	113.3	249.1	483.9	666.8
1952	49.5	0.3	0.3	0.1	0.6	3.1	12.4	42.8	116.5	245.6	493.1	674.4
1951	49.5	0.1	0.3	0.1	0.6	3.3	12.8	44.8	118.9	254.9	485.4	945.7
1950	50.3	0.4	0.4	0.1	0.6	2.9	13.0	44.1	123.0	265.8	510.7	673.0
1949	51.6	0.8	0.3	0.1	0.6	3.2	13.8	47.8	129.4	269.1	524.6	702.7
1948	54.4	0.2	0.4	0.2	0.9	3.5	15.2	50.9	137.5	291.0	561.2	724.1
1947	54.5	0.3	0.3	0.1	0.5	3.7	15.5	51.5	139.3	297.6	565.4	728.1
1946	54.5	0.9	0.5	0.2	0.7	4.0	15.6	54.7	141.1	302.8	559.3	680.3
1945	55.1	0.8	0.4	0.2	0.6	3.9	16.5	56.6	148.7	308.0	568.3	661.3
1944	54.5	0.9	0.5	0.2	0.6	4.0	17.6	56.3	148.8	314.6	561.7	661.1
1943	54.2	0.3	0.4	0.3	0.8	3.9	17.3	59.0	149.1	309.7	587.5	641.7
1942	53.5	0.7	0.4	0.2	0.7	3.8	17.0	57.5	149.5	316.6	572.5	685.7
1941	53.0	1.2	0.3	0.2	0.8	3.9	16.9	58.2	148.1	325.0	578.4	638.0
1940	53.2	1.1	0.4	0.3	0.8	4.4	17.8	57.6	151.3	337.4	588.9	654.3
Total nonwhite:												
1960	41.8	0.5	0.3	0.2	1.0	3.9	19.9	73.5	178.7	290.1	368.2	367.1
1959	40.7	0.3	0.1	0.1	1.1	5.3	19.9	70.8	177.9	275.4	343.6	376.5
1958	40.8	0.3	0.3	0.3	1.0	4.2	17.3	75.7	181.2	278.2	336.3	334.8
1957	40.9	0.2	0.1	0.2	0.9	4.4	18.7	75.0	183.8	271.9	340.4	382.3
1956	41.0	1.3	0.3	0.1	1.2	4.7	21.3	74.9	188.7	253.7	364.9	370.5

TABLE 63.—Death rates for 35 selected causes by age, color, and sex: United States, 1940-60—Continued

Cause, color, sex, and year	All ages	Under 1 year	1-4 years	5-14 years	15-24 years	25-34 years	35-44 years	45-54 years	55-64 years	65-74 years	75-84 years	85 years and over
Malignant neoplasm of digestive organs and peritoneum, not specified as secondary (150-156A, 157-159)—Continued												
Total nonwhite—Continued												
1955.....	40.2	1.5	0.2	0.3	0.8	4.5	19.5	77.6	182.8	266.5	316.4	329.3
1954.....	41.4	0.6	0.2	0.2	1.2	4.6	20.7	82.0	183.1	265.2	361.5	356.4
1953.....	39.9	1.3	0.4	0.2	1.0	4.0	19.9	80.4	185.2	258.2	324.4	319.2
1952.....	40.5	0.5	0.3	0.2	1.3	4.0	20.9	84.8	186.2	256.1	335.0	320.4
1951.....	39.4	0.9	0.3	0.1	1.3	5.2	21.6	80.1	187.0	248.0	310.6	310.6
1950.....	41.0	0.7	0.4	0.1	0.0	5.8	21.7	87.4	188.4	278.6	332.0	364.0
1949.....	39.4	1.0	0.3	0.3	1.1	5.3	22.1	87.2	175.7	271.0	304.0	341.9
1948.....	40.2	0.8	0.4	0.4	1.5	6.1	24.4	87.2	182.5	265.2	324.7	331.7
1947.....	38.0	0.5	0.3	0.2	1.4	5.3	23.6	90.9	171.5	239.1	284.2	335.0
1946.....	35.7	0.4	0.5	0.4	1.3	6.3	24.3	83.5	161.4	228.3	246.3	278.9
1945.....	35.6	0.7	0.2	0.3	1.8	5.4	26.9	82.7	159.3	211.4	252.7	224.3
1944.....	34.2	—	0.2	0.1	1.0	7.3	26.2	83.9	153.1	210.4	228.5	234.3
1943.....	32.0	0.7	0.4	0.2	0.7	5.9	25.3	77.4	147.4	212.2	221.3	240.0
1942.....	32.1	0.4	0.2	0.3	1.0	5.5	24.8	79.9	152.3	221.7	222.5	229.4
1941.....	31.0	0.4	0.3	0.2	1.1	6.8	26.2	75.0	147.3	214.5	226.7	205.9
1940.....	31.3	—	0.1	0.2	0.8	5.8	26.9	82.2	147.6	220.9	231.5	254.1
Nonwhite male:												
1960.....	51.4	—	0.3	0.3	1.3	4.4	24.8	89.6	218.7	383.7	427.0	430.5
1959.....	50.8	0.3	0.3	0.2	1.4	6.1	23.3	89.2	224.5	361.1	422.2	482.8
1958.....	49.4	—	0.2	0.4	1.4	5.4	19.9	90.1	218.7	364.9	391.4	374.1
1957.....	50.7	0.3	0.1	0.3	0.9	5.4	20.8	92.8	231.2	349.1	414.1	503.8
1956.....	51.2	2.2	0.4	0.1	2.1	5.5	23.5	91.1	238.6	328.6	455.4	456.0
1955.....	50.2	2.3	0.3	0.5	1.1	4.8	22.3	93.1	232.6	348.3	379.2	400.0
1954.....	52.1	0.8	0.1	0.2	1.5	5.1	24.0	101.2	226.7	354.3	440.3	468.2
1953.....	49.4	1.3	0.4	0.2	1.3	3.6	20.9	96.0	225.9	333.4	388.6	433.3
1952.....	50.4	0.9	0.4	0.2	1.2	4.2	23.9	100.7	231.5	330.4	411.8	420.0
1951.....	47.6	0.9	0.6	0.1	1.5	5.6	20.8	93.3	231.2	307.6	369.8	389.5
1950.....	49.6	—	0.5	0.1	1.0	6.4	23.4	100.3	234.1	350.7	403.4	428.5
1949.....	48.1	1.0	0.5	0.3	1.5	5.7	24.3	100.5	216.6	332.6	367.3	422.2
1948.....	47.6	0.5	0.6	0.3	2.1	6.0	24.3	103.3	214.9	322.7	354.7	382.4
1947.....	44.5	1.1	0.2	0.2	1.7	4.2	23.5	105.7	200.0	282.8	320.9	418.8
1946.....	42.2	0.7	0.3	0.4	1.5	6.6	23.9	94.2	186.6	276.8	302.3	333.3
1945.....	43.2	—	0.3	0.3	2.2	5.4	25.3	97.2	184.6	249.4	304.9	393.3
1944.....	41.3	—	0.3	0.1	1.6	6.7	25.8	96.8	178.9	252.2	270.5	242.9
1943.....	36.9	0.7	0.3	0.3	0.7	6.0	25.5	88.0	164.4	243.2	221.9	277.1

1942	37.4	0.7	—	0.3	1.3	5.2	23.7	88.7	179.0	255.0	252.2	242.9
1941	36.4	0.8	0.4	0.4	1.4	6.6	27.6	88.2	167.5	242.2	262.1	271.4
1940	36.4	—	0.2	0.3	0.6	4.9	27.8	93.6	171.8	245.9	262.9	259.6
Nonwhite female:												
1960	32.8	1.0	0.4	0.1	0.7	3.5	15.4	58.1	139.9	204.5	315.7	317.8
1959	31.1	0.8	—	—	0.8	4.5	16.6	53.5	133.0	197.7	273.3	297.4
1958	32.7	0.7	0.4	0.2	0.6	3.2	14.9	62.3	145.4	198.6	286.3	315.8
1957	31.7	—	0.1	0.2	0.9	3.6	16.8	58.1	137.7	201.4	271.7	308.1
1956	31.5	0.4	0.3	0.1	0.4	4.0	19.2	59.2	139.7	184.0	279.7	311.1
1955	30.7	0.8	0.1	0.2	0.5	4.2	16.8	62.6	133.5	191.1	254.5	279.4
1954	31.4	0.4	0.2	0.2	1.0	4.1	17.7	65.0	139.4	182.9	284.1	290.6
1953	31.0	1.3	0.4	0.1	0.7	4.3	18.9	65.2	140.5	183.5	261.2	241.9
1952	31.1	0.9	0.2	0.1	1.3	3.9	18.2	69.1	139.7	186.3	262.1	251.7
1951	31.6	0.9	—	0.2	1.0	4.9	22.3	67.0	142.9	191.6	264.1	257.1
1950	32.7	1.5	0.4	0.2	0.9	5.2	20.1	74.5	151.8	206.1	261.6	317.8
1949	31.1	1.0	0.1	0.3	0.8	4.9	20.0	73.8	133.5	208.5	242.0	284.0
1948	38.0	1.1	0.3	0.4	1.0	6.2	24.5	71.1	149.1	204.8	288.7	295.8
1947	31.7	—	0.5	0.1	1.2	6.4	23.7	75.9	141.3	193.2	245.2	279.2
1946	29.5	—	0.8	0.4	1.1	6.0	24.7	72.5	134.0	177.8	190.9	230.4
1945	28.6	1.4	0.2	0.4	1.5	5.4	28.3	68.0	131.8	171.0	204.8	177.3
1944	27.6	—	—	0.1	0.4	7.8	26.6	70.7	124.9	164.7	185.2	228.6
1943	27.3	0.7	0.5	0.1	0.7	5.9	25.2	66.4	128.7	172.5	220.8	228.6
1942	27.1	—	0.3	0.3	0.8	5.8	25.9	70.4	122.5	184.5	197.2	220.0
1941	25.7	—	0.2	0.1	0.9	7.1	24.9	61.0	125.2	184.4	192.8	160.0
1940	26.5	—	—	0.1	0.9	6.6	26.0	70.2	120.6	193.6	201.9	250.2
Malignant neoplasm of respiratory system, not specified as secondary (160-164):												
Total:												
1960	22.2	0.2	0.1	0.0	0.1	1.1	7.3	32.0	81.5	117.2	102.9	70.1
1959	21.2	0.1	0.1	0.0	0.1	1.1	6.9	30.4	79.5	111.4	96.4	77.4
1958	20.4	0.2	0.1	0.1	0.2	1.1	6.9	30.0	76.0	106.7	94.7	71.5
1957	19.9	0.1	0.1	0.0	0.2	1.1	6.3	29.0	75.2	103.3	93.0	72.8
1956	19.2	0.2	0.1	0.1	0.2	1.0	6.3	28.3	73.1	99.3	90.5	66.5
1955	18.2	0.2	0.1	0.1	0.3	1.0	5.9	27.4	68.5	92.9	88.2	65.8
1954	17.1	0.1	0.1	0.0	0.3	1.0	5.8	26.0	64.8	87.7	81.1	63.2
1953	16.7	0.3	0.1	0.1	0.3	0.9	5.9	25.9	64.9	82.0	78.7	63.0
1952	15.6	0.2	0.1	0.1	0.3	0.9	5.6	24.0	60.7	78.2	74.5	60.9
1951	14.7	0.1	0.1	0.1	0.3	0.8	5.2	23.9	56.7	73.1	69.6	60.4
1950	14.1	0.1	0.1	0.1	0.2	0.9	5.1	22.9	54.9	69.9	69.3	64.0
1949	13.1	0.1	0.1	0.1	0.3	0.8	4.9	21.6	51.5	64.5	65.7	57.2
1948	13.0	0.2	0.1	0.2	0.4	1.2	5.2	22.0	51.2	62.5	62.5	41.8
1947	12.1	0.1	0.2	0.2	0.4	1.0	5.1	20.9	48.3	57.4	56.5	39.4
1946	10.9	0.1	0.1	0.2	0.5	1.0	4.5	19.5	43.7	50.1	47.6	35.7

TABLE 63.—Death rates for 35 selected causes by age, color, and sex: United States, 1940-60—Continued

Cause, color, sex, and year	All ages	Under 1 year	1-4 years	5-14 years	15-24 years	25-34 years	35-44 years	45-54 years	55-64 years	65-74 years	75-84 years	85 years and over
Malignant neoplasm of respiratory system, not specified as secondary (160-164)—Continued												
Total—Continued												
1945.....	10.4	0.2	0.1	0.2	0.5	1.3	5.2	17.7	40.9	45.0	42.5	25.2
1944.....	9.5	—	0.1	0.2	0.4	1.1	4.6	17.0	37.9	43.2	37.9	27.4
1943.....	8.7	0.1	0.2	0.1	0.4	0.9	4.5	16.7	34.3	41.5	37.5	21.3
1942.....	8.2	—	0.1	0.1	0.4	1.0	4.2	15.8	31.8	39.9	37.2	27.1
1941.....	7.7	0.1	0.2	0.1	0.4	0.9	4.0	15.2	31.0	36.5	37.8	21.3
1940.....	7.2	0.1	0.2	0.2	0.4	0.9	3.8	15.0	29.5	34.9	32.9	20.6
Male:												
1960.....	38.5	0.1	0.0	0.0	0.2	1.7	11.4	54.7	150.2	221.7	188.5	132.2
1959.....	36.7	0.1	0.0	0.1	0.2	1.6	10.9	51.9	146.1	208.4	171.2	137.5
1958.....	35.3	0.2	0.1	0.1	0.3	1.7	10.6	51.6	140.0	197.6	164.5	112.8
1957.....	34.4	0.1	0.1	0.1	0.3	1.5	9.9	50.1	138.3	189.3	160.8	117.8
1956.....	33.1	0.3	0.1	0.1	0.3	1.5	10.0	49.2	132.7	180.9	154.8	109.2
1955.....	31.2	0.2	0.0	0.1	0.4	1.4	9.3	48.0	123.9	166.5	150.1	100.6
1954.....	29.3	0.1	0.1	0.1	0.5	1.4	9.3	45.1	117.1	155.9	131.1	97.7
1953.....	28.4	0.3	0.1	0.1	0.4	1.4	9.3	45.0	116.4	143.4	128.1	94.8
1952.....	26.2	0.1	0.1	0.1	0.4	1.3	8.8	41.3	108.8	133.6	117.1	93.8
1951.....	24.4	0.1	0.1	0.1	0.4	1.1	8.0	40.9	98.8	125.4	105.8	85.5
1950.....	23.1	0.2	0.1	0.1	0.3	1.3	8.1	39.3	94.2	116.3	105.1	95.4
1949.....	21.4	0.2	0.0	0.1	0.4	1.2	7.7	36.5	88.3	106.5	98.2	79.3
1948.....	20.8	0.2	0.1	0.2	0.6	1.5	7.0	36.4	86.2	100.4	93.0	66.0
1947.....	19.3	0.1	0.1	0.2	0.6	1.5	6.8	34.0	80.8	91.0	81.0	55.3
1946.....	17.3	0.2	0.2	0.2	0.6	1.2	6.8	32.1	71.7	78.4	70.7	56.1
1945.....	17.1	0.2	0.1	0.2	0.9	2.0	7.9	28.3	66.0	69.4	62.3	39.6
1944.....	15.3	—	0.2	0.2	0.5	1.6	6.7	27.5	60.6	66.1	56.0	40.4
1943.....	13.6	0.1	0.2	0.2	0.6	1.3	6.9	26.1	54.2	62.3	56.6	29.2
1942.....	12.6	—	0.1	0.2	0.5	1.3	6.1	25.2	50.5	59.9	54.7	37.2
1941.....	11.7	0.3	0.3	0.2	0.5	1.3	5.9	23.7	48.5	54.7	53.0	31.6
1940.....	11.1	0.1	0.2	0.2	0.6	1.3	5.9	23.3	45.7	52.0	49.9	30.7
Female:												
1960.....	6.2	0.2	0.1	0.1	0.0	0.6	3.4	10.1	17.0	26.2	36.5	45.2
1959.....	6.1	0.0	0.1	0.0	0.1	0.7	3.2	9.5	16.9	26.5	38.0	38.1
1958.....	6.0	0.2	0.1	0.1	0.1	0.6	3.3	8.9	15.6	26.6	39.9	44.0
1957.....	5.8	0.1	0.1	0.0	0.1	0.6	2.9	8.4	15.2	26.5	39.1	42.1
1956.....	5.7	0.1	0.1	0.1	0.1	0.6	2.8	7.8	16.1	26.2	39.0	36.8
1955.....	5.6	0.1	0.1	0.1	0.2	0.6	2.7	7.2	15.1	26.6	38.3	41.2
1954.....	5.3	0.1	0.1	0.0	0.1	0.5	2.4	7.3	14.2	25.7	40.4	38.6
1953.....	5.3	0.2	0.1	0.0	0.2	0.6	2.6	7.0	14.7	25.9	38.3	40.0

1952	5.4	0.8	0.0	0.0	0.2	0.5	2.4	6.9	15.2	27.4	39.1	37.3
1951	5.2	0.1	0.1	0.1	0.3	0.5	2.4	7.2	14.7	24.7	39.2	42.5
1950	5.2	—	0.1	0.1	0.2	0.6	2.3	6.7	15.4	26.7	38.8	42.0
1949	4.9	—	0.1	0.1	0.2	0.5	2.1	6.7	14.5	25.1	37.9	41.5
1948	5.2	0.1	0.1	0.1	0.2	0.8	2.6	7.6	15.9	26.7	36.2	24.4
1947	5.0	0.1	0.2	0.1	0.2	0.6	2.2	7.6	15.3	25.4	35.3	27.5
1946	4.6	0.1	0.1	0.2	0.3	0.7	2.4	6.8	15.3	23.0	27.5	21.0
1945	4.4	0.2	0.1	0.2	0.3	0.7	2.8	6.8	15.4	21.6	25.2	14.6
1944	4.1	—	0.1	0.1	0.3	0.7	2.7	6.3	14.6	21.1	22.0	17.8
1943	4.0	0.2	0.2	0.1	0.3	0.6	2.3	6.9	13.7	21.2	20.7	15.5
1942	3.8	—	0.1	0.1	0.3	0.7	2.3	6.1	12.5	20.4	21.6	19.6
1941	3.6	—	0.1	0.1	0.2	0.6	2.2	6.2	12.8	18.6	24.1	13.6
1940	3.4	0.2	0.2	0.2	0.3	0.5	1.7	6.2	12.6	18.0	17.6	13.0
Total white:												
1960	22.8	0.2	0.1	0.0	0.1	1.1	6.8	31.1	81.0	118.7	104.0	79.4
1959	21.9	0.1	0.1	0.0	0.1	1.1	6.5	29.6	79.5	113.4	98.0	79.0
1958	21.2	0.2	0.1	0.1	0.2	1.1	6.4	29.3	76.4	108.5	97.3	73.8
1957	20.6	0.1	0.1	0.0	0.2	1.0	6.2	28.2	75.1	105.4	95.6	75.3
1956	20.0	0.2	0.1	0.1	0.2	1.0	6.1	27.8	73.1	101.8	93.0	69.3
1955	18.9	0.2	0.1	0.1	0.3	1.0	5.7	26.8	68.9	95.6	90.6	68.5
1954	17.8	0.1	0.1	0.0	0.3	0.9	5.6	25.5	65.3	90.2	83.4	64.9
1953	17.3	0.2	0.1	0.1	0.3	0.9	5.7	25.4	65.2	84.5	81.0	64.6
1952	16.3	0.2	0.1	0.1	0.3	0.9	5.3	23.7	61.2	80.5	76.8	62.8
1951	15.3	0.1	0.1	0.1	0.3	0.8	5.1	23.7	56.8	75.0	71.7	63.1
1950	14.7	0.1	0.1	0.1	9.2	0.9	5.1	22.8	55.7	71.6	71.6	68.0
1949	13.7	0.1	0.1	0.1	0.3	0.8	4.7	21.6	52.5	66.4	67.9	60.3
1948	13.6	0.2	0.1	0.2	0.4	1.1	5.2	22.0	52.4	64.7	64.8	43.7
1947	12.7	0.1	0.2	0.2	0.4	1.0	5.0	21.0	49.6	59.3	58.4	41.7
1946	11.4	0.1	0.1	0.2	0.5	0.9	4.4	19.6	45.6	51.6	49.6	38.3
1945	11.0	0.2	0.1	0.2	0.5	1.3	5.1	17.9	42.2	47.0	44.3	26.7
1944	10.1	—	0.1	0.2	0.4	1.0	4.6	17.4	39.3	45.0	39.8	29.6
1943	9.3	0.1	0.2	0.1	0.5	0.9	4.5	17.1	35.4	43.2	39.1	23.0
1942	8.6	—	0.1	0.1	0.4	0.9	4.3	16.0	32.9	41.4	38.7	28.0
1941	8.1	0.2	0.2	0.1	0.4	0.9	4.0	15.4	32.1	37.9	39.6	22.5
1940	7.7	0.2	0.2	0.2	0.4	0.9	3.9	15.3	30.6	36.1	34.3	22.5
White male:												
1960	39.6	0.1	0.0	0.0	0.2	1.6	10.4	53.0	149.8	225.1	191.9	133.9
1959	37.9	0.1	0.1	0.1	0.2	1.6	10.0	50.8	146.5	213.1	174.8	139.9
1958	36.5	0.2	0.1	0.1	0.3	1.6	9.8	50.3	141.3	201.6	169.6	116.1
1957	35.6	0.1	0.1	0.1	0.3	1.5	9.7	48.8	138.5	194.3	165.9	119.9
1956	34.4	0.2	0.1	0.1	0.4	1.4	9.7	48.3	133.2	185.9	159.7	113.9
1955	32.5	0.2	0.0	0.1	0.3	1.4	8.9	47.2	125.3	172.1	155.2	105.1
1954	30.4	0.1	0.1	0.0	0.4	1.3	9.0	44.4	118.0	160.8	135.0	99.6
1953	29.5	0.2	0.1	0.1	0.4	1.3	9.0	44.4	117.3	148.0	132.0	97.4
1952	27.2	0.1	0.1	0.1	0.4	1.2	8.4	40.9	108.1	137.8	121.0	95.3
1951	25.3	0.1	0.1	0.1	0.4	1.1	8.0	40.7	99.4	128.9	109.4	89.5

TABLE 63.—Death rates for 35 selected causes by age, color, and sex: United States, 1940-60—Continued

Cause, color, sex, and year	All ages	Under 1 year	1-4 years	5-14 years	15-24 years	25-34 years	35-44 years	45-54 years	55-64 years	65-74 years	75-84 years	85 years and over
Malignant neoplasm of respiratory system, not specified as secondary (160-164)—Continued												
White male—Continued												
1950.....	24.1	0.2	0.1	0.1	0.3	1.2	7.9	39.1	95.9	119.4	109.1	102.7
1949.....	22.4	0.2	0.0	0.1	0.4	1.2	7.4	36.6	90.3	110.1	101.5	83.7
1948.....	21.8	0.2	0.1	0.3	0.6	1.4	7.9	36.5	89.4	104.5	96.8	67.7
1947.....	20.3	0.1	0.1	0.3	0.6	1.4	8.0	34.4	83.3	94.3	84.0	57.9
1946.....	18.2	0.2	0.2	0.2	0.6	1.2	6.8	32.3	73.9	81.0	73.9	60.4
1945.....	18.1	0.3	0.1	0.2	0.8	2.1	7.8	28.8	68.3	72.7	65.0	41.8
1944.....	16.3	—	0.2	0.2	0.6	1.6	6.7	28.3	69.1	69.3	58.9	43.8
1943.....	14.5	—	0.2	0.2	0.6	1.2	6.8	26.9	56.3	65.0	58.7	31.1
1942.....	13.3	—	0.1	0.1	0.5	1.3	6.2	25.6	52.3	62.0	57.1	37.3
1941.....	12.4	0.3	0.3	0.2	0.5	1.3	6.0	24.4	50.4	56.9	55.3	32.5
1940.....	11.8	0.1	0.2	0.2	0.6	1.3	6.0	23.9	47.7	54.0	51.9	33.3
White female:												
1960.....	6.4	0.2	0.1	0.0	0.1	0.6	3.4	9.8	16.7	26.5	36.5	45.2
1959.....	6.3	0.1	0.1	0.0	0.1	0.6	3.1	9.1	16.7	26.5	38.7	39.7
1958.....	6.2	0.2	0.1	0.1	0.1	0.6	3.1	8.7	15.3	26.7	41.0	45.8
1957.....	6.0	0.1	0.1	0.0	0.1	0.5	2.8	8.2	15.1	26.5	40.3	44.9
1956.....	5.9	0.1	0.0	0.1	0.1	0.6	2.6	7.6	15.9	26.7	40.1	38.2
1955.....	5.7	0.1	0.1	0.1	0.2	0.6	2.6	6.8	14.8	26.7	39.1	42.7
1954.....	5.6	0.1	0.1	0.0	0.1	0.5	2.3	6.9	14.4	26.2	41.9	39.9
1953.....	5.5	0.3	0.1	0.0	0.2	0.5	2.5	6.7	14.6	26.6	39.7	41.0
1952.....	5.6	0.3	0.0	0.1	0.2	0.5	2.2	6.8	15.1	27.9	40.5	39.5
1951.....	5.4	0.1	0.1	0.1	0.3	0.5	2.3	6.9	14.5	25.9	40.5	63.4
1950.....	5.4	—	0.1	0.1	0.2	0.5	2.2	6.5	15.5	27.2	40.0	44.0
1949.....	5.2	—	0.1	0.1	0.2	0.5	2.0	6.6	14.6	25.7	39.4	43.8
1948.....	5.5	0.1	0.2	0.1	0.2	0.8	2.6	7.4	16.2	27.3	37.5	26.6
1947.....	5.2	0.1	0.2	0.1	0.2	0.6	2.2	7.5	15.7	26.2	36.4	30.0
1946.....	4.8	0.1	0.1	0.2	0.3	0.6	2.1	6.8	15.6	23.8	28.6	22.1
1945.....	4.6	0.1	0.1	0.2	0.3	0.7	2.6	6.8	15.6	22.4	26.4	15.5
1944.....	4.4	—	0.1	0.1	0.3	0.6	2.6	6.4	15.1	21.7	23.1	19.0
1943.....	4.2	0.2	0.2	0.1	0.3	0.6	2.3	7.0	14.0	22.1	21.9	17.0
1942.....	4.0	—	0.1	0.1	0.3	0.6	2.4	6.2	12.8	21.4	22.4	21.0
1941.....	3.8	—	0.2	0.1	0.2	0.5	2.1	6.1	13.2	19.4	25.5	15.0
1940.....	3.6	0.2	0.2	0.2	0.3	0.5	1.7	6.3	12.8	18.5	18.4	14.4
Total nonwhite:												
1960.....	17.3	0.2	0.1	0.1	0.1	1.5	11.2	40.8	86.1	99.4	87.6	75.4
1959.....	15.7	0.3	—	0.0	0.2	1.4	10.9	37.5	79.4	86.9	73.4	57.4
1958.....	14.7	0.2	0.0	0.0	0.1	1.5	10.6	36.6	71.7	84.7	73.4	43.9
1957.....	14.2	0.3	0.1	0.1	0.4	1.2	7.4	36.0	75.5	78.7	56.4	42.2
1956.....	13.3	0.2	0.0	0.1	0.1	1.4	8.7	33.0	72.2	69.1	56.0	32.8

1955	12.3	—	0.1	0.1	0.3	1.4	7.9	33.2	63.6	61.3	53.5	32.8
1954	11.5	0.2	0.1	0.1	0.3	1.5	7.7	31.0	59.1	57.3	48.0	41.8
1953	11.5	0.2	0.2	0.0	0.2	1.4	7.5	30.4	60.7	52.1	45.3	42.3
1952	10.3	—	0.1	0.1	0.4	1.2	7.8	26.5	54.7	51.2	40.7	36.7
1951	9.7	—	—	0.2	0.2	0.9	5.3	26.0	54.9	49.2	37.8	27.7
1950	8.8	—	—	0.1	0.3	1.6	5.9	24.6	44.7	47.8	33.9	15.6
1949	7.8	—	—	0.1	0.4	0.8	6.7	21.7	39.6	38.9	32.3	20.9
1948	7.5	—	—	0.1	0.5	1.6	5.3	22.8	37.3	33.8	26.8	19.5
1947	6.7	—	0.1	0.0	0.2	1.2	5.9	19.5	32.1	32.3	28.4	12.5
1946	6.2	—	0.2	0.1	0.3	1.5	5.6	18.5	28.9	29.4	17.7	7.9
1945	5.5	0.3	—	0.0	0.6	1.1	6.5	15.6	26.0	19.4	14.4	8.1
1944	4.4	—	0.2	0.1	0.3	1.4	4.8	12.9	20.7	18.7	8.9	2.9
1943	4.2	0.3	0.1	0.1	0.4	1.1	4.9	11.9	20.5	17.9	13.3	2.9
1942	4.2	—	—	0.2	0.4	1.5	3.3	13.8	18.8	20.1	13.4	17.6
1941	3.7	—	0.1	0.0	0.5	1.2	3.8	12.1	17.2	17.2	8.1	8.8
1940	3.4	—	—	0.0	0.5	1.0	3.2	10.9	15.9	18.3	9.4	2.8
Nonwhite male:												
1960	30.5	0.3	0.1	0.0	0.1	2.5	19.8	70.4	154.2	183.4	145.4	114.8
1959	27.0	0.7	—	0.0	0.1	2.2	18.4	63.0	141.0	154.0	125.0	110.3
1958	25.4	—	—	—	0.2	2.7	17.4	64.0	126.5	150.1	99.3	77.8
1957	24.6	0.3	0.1	0.0	0.5	1.3	11.6	63.1	136.0	136.4	94.8	92.3
1956	23.0	0.4	—	0.1	0.2	2.1	13.4	57.8	126.5	121.8	91.5	52.0
1955	20.6	—	—	—	0.5	2.2	12.9	56.3	108.0	100.6	83.2	45.8
1954	20.0	0.4	—	0.2	0.6	2.4	12.4	51.5	106.5	97.4	79.8	72.7
1953	19.2	0.4	0.1	0.1	0.3	1.7	11.8	51.6	105.0	88.7	75.4	61.9
1952	17.4	—	—	0.2	0.4	1.9	12.5	45.0	92.2	83.3	64.5	75.0
1951	16.0	—	—	0.1	0.3	1.1	7.6	42.3	91.1	84.1	56.6	36.8
1950	14.5	—	—	0.1	0.4	2.1	9.4	40.6	74.4	74.8	48.6	10.7
1949	12.8	—	—	0.1	0.8	1.3	10.2	35.3	64.8	60.0	51.0	27.8
1948	11.5	—	—	0.1	0.7	2.3	8.0	35.1	61.2	48.9	38.9	47.1
1947	10.7	—	—	0.1	0.2	1.9	9.2	30.0	51.9	49.1	38.5	31.3
1946	9.6	—	0.2	0.1	0.3	1.6	6.7	29.8	45.8	46.7	24.1	6.7
1945	8.5	—	—	—	1.1	1.3	9.2	23.5	38.6	28.1	22.0	13.3
1944	6.8	—	0.2	0.2	0.2	1.9	6.4	19.9	32.2	25.1	14.1	—
1943	6.6	0.7	—	0.1	0.5	1.8	7.5	17.2	30.3	27.2	26.0	7.1
1942	6.6	—	—	0.2	0.7	1.7	4.7	21.4	28.3	32.4	17.4	35.7
1941	5.4	—	0.2	0.1	0.5	1.3	4.7	16.6	25.9	25.7	15.2	21.4
1940	5.1	—	—	0.1	0.6	1.5	4.8	16.8	21.6	25.7	16.1	6.7
Nonwhite female:												
1960	4.9	—	0.1	0.1	—	0.7	3.5	12.5	20.2	22.5	35.8	44.7
1959	5.0	—	—	—	0.2	0.8	4.1	13.5	20.1	26.1	27.3	17.9
1958	4.5	0.3	0.1	0.0	0.1	0.4	4.5	10.7	18.9	24.9	23.5	21.1
1957	4.3	0.3	0.1	0.1	0.3	1.2	3.5	10.2	16.5	26.0	20.7	8.1
1956	4.1	—	0.1	0.1	0.1	0.8	4.3	9.1	18.9	20.5	22.5	19.4
1955	4.5	—	0.1	0.1	—	0.7	3.3	10.9	19.6	25.2	25.0	23.5
1954	3.6	—	0.1	0.1	0.1	0.7	3.4	11.1	11.6	20.2	17.5	21.9

TABLE 63.—Death rates for 35 selected causes by age, color, and sex: United States, 1940-60—Continued

Cause, color, sex, and year	All ages	Under 1 year	1-4 years	5-14 years	15-24 years	25-34 years	35-44 years	45-54 years	55-64 years	65-74 years	75-84 years	85 years and over
Malignant neoplasm of respiratory system, not specified as secondary (160-164)—Continued												
Nonwhite female—Continued												
1953.....	3.7	—	0.2	—	0.1	1.1	3.5	9.6	15.8	17.9	16.5	29.0
1952.....	3.6	—	0.1	—	0.4	0.6	3.4	8.2	16.1	21.0	18.1	10.3
1951.....	3.7	—	—	0.3	0.1	0.8	3.2	9.8	17.2	16.2	19.8	21.4
1950.....	3.4	—	—	—	0.3	1.1	2.6	8.7	14.1	20.7	19.5	19.1
1949.....	3.1	—	—	0.1	—	0.3	3.4	8.0	13.5	17.4	14.0	16.0
1948.....	3.3	—	—	0.1	0.2	1.0	2.8	10.4	12.4	17.9	14.4	—
1947.....	2.8	—	0.2	—	0.1	0.6	2.9	8.8	11.0	14.7	13.3	—
1946.....	2.9	—	0.2	0.1	0.4	1.3	4.6	7.0	10.7	11.3	11.4	8.7
1945.....	2.8	0.7	—	0.1	0.2	1.0	4.0	7.4	12.4	10.1	7.1	4.5
1944.....	2.2	—	0.2	0.1	0.4	1.1	3.2	5.7	8.2	11.8	3.7	4.8
1943.....	1.9	—	0.2	0.1	0.3	0.4	2.5	6.4	9.6	7.9	1.3	—
1942.....	1.9	—	—	0.2	0.1	1.4	2.0	5.8	8.3	6.8	9.7	5.0
1941.....	2.1	—	—	—	0.4	1.2	2.9	7.3	7.5	8.1	1.4	—
1940.....	1.7	—	—	—	0.3	0.5	1.8	4.8	9.5	10.3	3.0	—
Malignant neoplasm of breast (170):												
Total:												
1960.....	13.4	0.1	—	0.0	0.1	2.0	10.4	26.2	37.0	48.7	73.9	118.1
1959.....	13.1	0.0	0.0	0.0	0.0	2.2	10.0	24.8	37.0	48.2	71.5	117.3
1958.....	13.1	0.1	—	0.0	0.1	1.9	10.6	24.9	36.1	48.6	73.4	111.7
1957.....	13.3	0.0	0.0	0.0	0.0	2.1	10.0	25.5	36.6	50.1	77.0	102.1
1956.....	13.3	0.2	0.0	0.0	0.1	1.9	10.8	24.8	36.8	49.9	76.8	119.2
1955.....	13.4	0.1	0.0	0.0	0.1	2.0	10.9	25.2	36.6	49.5	79.2	118.0
1954.....	13.0	0.1	—	0.0	0.1	2.1	10.2	24.5	35.6	49.5	76.4	115.0
1953.....	13.0	0.0	0.0	0.0	0.1	2.0	10.6	24.5	35.3	49.6	78.2	117.2
1952.....	12.8	0.1	0.0	0.0	0.1	2.1	10.6	23.8	36.5	48.3	74.7	109.6
1951.....	12.5	—	—	0.0	0.1	1.9	10.0	23.2	35.2	48.2	79.0	116.2
1950.....	12.6	—	—	0.0	0.1	1.9	10.6	23.7	35.3	50.1	76.8	116.7
1949.....	12.5	—	—	—	0.1	2.1	10.3	23.7	36.0	49.2	75.2	113.8
1948.....	13.1	—	0.0	0.0	0.1	2.0	10.2	24.0	36.5	54.4	83.3	143.9
1947.....	12.6	—	0.0	—	0.1	1.9	10.0	23.3	35.5	50.9	84.5	141.3
1946.....	12.5	0.1	—	0.0	0.1	1.9	9.9	22.5	36.2	52.3	82.8	126.4
1945.....	12.9	—	0.0	0.0	0.1	2.1	10.1	23.0	35.9	53.0	83.1	114.4
1944.....	12.3	—	—	—	0.1	2.0	10.3	22.4	36.0	50.8	78.1	105.3
1943.....	12.0	—	0.0	0.0	0.1	1.7	9.4	22.5	36.5	52.1	80.2	118.9
1942.....	11.9	—	0.0	0.0	0.1	2.0	9.7	23.0	36.9	51.3	78.2	116.7
1941.....	11.7	0.0	0.0	0.0	0.1	1.8	9.5	22.8	36.2	53.6	78.2	103.6
1940.....	11.8	0.1	—	0.0	0.1	1.9	9.8	23.3	37.0	53.5	83.5	119.5

Male:																			
1960	0.2	0.1	—	—	0.0	—	0.1	0.2	1.0	1.2	1.7	2.5	3.5	4.8	6.3	8.0	10.0	12.5	15.5
1959	0.2	—	—	—	—	0.0	0.1	0.3	0.6	1.2	2.0	3.0	4.3	5.9	7.7	9.8	12.3	15.4	19.1
1958	0.3	—	—	—	—	0.0	0.1	0.2	0.8	1.2	2.1	3.2	4.6	6.2	8.1	10.3	12.9	16.1	20.0
1957	0.3	—	—	—	—	0.0	0.1	0.3	0.8	1.0	2.7	3.8	5.3	7.1	9.2	11.6	14.4	17.7	22.5
1956	0.3	0.1	—	—	0.0	—	0.1	0.3	0.7	1.1	2.5	3.8	5.3	7.1	9.2	11.6	14.4	17.7	22.5
1955	0.3	0.1	—	—	—	0.0	0.1	0.3	0.9	1.5	2.2	3.4	4.7	6.3	8.1	10.3	12.9	16.1	20.0
1954	0.3	—	—	—	—	0.0	0.2	0.3	0.7	1.5	2.6	3.8	5.3	7.1	9.2	11.6	14.4	17.7	22.5
1953	0.3	0.1	0.0	—	0.0	—	0.2	0.4	0.8	1.4	2.2	3.4	4.6	6.2	8.1	10.3	12.9	16.1	20.0
1952	0.3	0.1	—	—	—	0.0	0.1	0.3	0.8	1.5	3.3	4.8	6.5	8.5	10.8	13.5	16.6	20.2	25.0
1951	0.3	—	—	—	0.0	—	0.1	0.4	0.9	1.6	1.8	3.1	4.4	5.9	7.7	9.8	12.3	15.4	19.1
1950	0.3	—	—	—	—	0.0	0.2	0.4	0.8	1.9	2.7	3.4	4.7	6.3	8.1	10.3	12.9	16.1	20.0
1949	0.3	—	—	—	0.0	—	0.0	0.5	0.8	1.5	3.0	4.4	5.9	7.7	9.8	12.3	15.4	19.1	24.0
1948	0.3	—	—	—	—	0.0	0.2	0.4	0.8	1.7	3.1	4.6	6.2	8.1	10.3	12.9	16.1	20.0	25.0
1947	0.3	—	—	—	—	0.0	0.1	0.3	0.9	1.7	3.1	4.6	6.2	8.1	10.3	12.9	16.1	20.0	25.0
1946	0.3	0.1	—	—	—	0.0	0.1	0.5	0.9	1.8	3.7	5.6	7.6	9.8	12.3	15.4	19.1	24.0	30.0
1945	0.4	—	—	—	0.0	0.1	0.2	0.4	1.0	1.8	3.4	5.0	6.8	8.9	11.4	14.3	17.7	22.5	28.5
1944	0.3	—	—	—	—	—	0.2	0.5	1.0	1.6	2.8	4.1	5.6	7.4	9.5	12.0	15.0	18.5	23.5
1943	0.3	—	0.0	0.0	—	0.0	0.2	0.5	0.9	1.6	2.6	3.8	5.1	6.7	8.7	11.1	14.0	17.5	22.5
1942	0.3	—	—	—	0.0	0.0	0.1	0.4	0.9	2.0	3.1	4.4	5.9	7.7	9.8	12.3	15.4	19.1	24.0
1941	0.3	—	—	—	—	0.0	0.1	0.5	0.8	2.0	3.5	5.0	6.7	8.7	11.1	14.0	17.5	22.5	28.5
1940	0.3	—	—	—	—	0.0	0.2	0.3	0.8	1.6	3.0	4.5	6.1	8.0	10.3	12.9	16.1	20.0	25.0
Female:																			
1960	26.1	0.1	—	0.0	0.1	3.8	20.2	51.4	70.8	90.0	129.9	191.9	275.0	385.0	525.0	700.0	925.0	1200.0	1550.0
1959	25.5	0.0	0.0	0.0	0.1	4.3	19.5	48.5	71.1	89.2	125.9	191.3	265.0	365.0	490.0	640.0	840.0	1090.0	1410.0
1958	25.6	0.2	—	0.0	0.2	3.8	20.7	48.9	69.5	90.4	129.5	182.8	250.0	340.0	450.0	590.0	770.0	1000.0	1300.0
1957	26.0	0.1	0.0	0.0	0.1	4.1	19.6	50.0	70.6	93.0	136.0	199.8	270.0	360.0	470.0	610.0	790.0	1030.0	1340.0
1956	26.0	0.3	0.0	0.0	0.1	3.8	21.1	48.8	71.2	93.6	136.3	199.1	270.0	360.0	470.0	610.0	790.0	1030.0	1340.0
1955	26.1	0.1	0.0	0.0	0.2	3.8	21.3	49.6	71.0	92.8	141.3	198.2	265.0	355.0	465.0	605.0	785.0	1025.0	1335.0
1954	25.3	0.1	—	0.0	0.1	4.1	19.9	48.2	69.4	93.2	136.4	193.9	265.0	355.0	465.0	605.0	785.0	1025.0	1335.0
1953	25.3	—	—	0.0	0.2	3.9	20.6	48.3	69.0	93.6	140.5	198.8	265.0	355.0	465.0	605.0	785.0	1025.0	1335.0
1952	24.9	0.1	0.0	0.0	0.2	4.0	20.7	47.0	71.8	91.2	133.9	184.8	250.0	340.0	450.0	590.0	770.0	1010.0	1310.0
1951	24.5	—	—	0.0	0.1	3.6	19.7	45.8	69.4	91.1	143.6	196.7	265.0	355.0	465.0	605.0	785.0	1025.0	1335.0
1950	24.7	—	—	0.0	0.2	3.8	20.8	46.9	69.9	95.0	139.8	195.5	265.0	355.0	465.0	605.0	785.0	1025.0	1335.0
1949	24.5	—	—	0.2	0.2	4.0	20.1	46.9	71.4	94.0	137.0	190.4	265.0	355.0	465.0	605.0	785.0	1025.0	1335.0
1948	25.8	—	0.0	0.0	0.2	3.8	20.0	47.7	72.4	104.1	161.7	241.6	320.0	410.0	520.0	660.0	850.0	1090.0	1410.0
1947	24.7	—	0.0	—	0.2	3.7	19.7	46.6	70.5	97.8	155.0	238.3	320.0	410.0	520.0	660.0	850.0	1090.0	1410.0
1946	24.4	0.1	—	0.0	0.2	3.7	19.4	44.8	72.1	100.7	151.6	214.3	290.0	380.0	490.0	630.0	820.0	1060.0	1380.0
1945	24.2	—	0.0	0.0	0.2	3.5	19.2	46.0	71.4	102.3	152.7	196.2	265.0	355.0	465.0	605.0	785.0	1025.0	1335.0
1944	23.4	—	—	—	0.1	3.6	19.9	44.7	72.0	98.4	144.3	179.4	240.0	320.0	410.0	520.0	660.0	850.0	1090.0
1943	23.4	—	—	0.0	0.1	3.2	18.3	45.2	73.1	101.1	148.7	203.8	280.0	370.0	480.0	620.0	810.0	1050.0	1350.0
1942	23.4	—	0.0	0.0	0.2	3.8	19.2	46.4	74.2	99.4	145.0	199.1	265.0	355.0	465.0	605.0	785.0	1025.0	1335.0
1941	23.0	0.1	0.0	0.0	0.1	3.6	18.9	46.1	73.0	104.2	145.1	185.5	250.0	340.0	450.0	590.0	770.0	1010.0	1310.0
1940	23.3	0.3	—	0.0	0.1	3.6	19.4	47.5	74.9	104.7	156.4	205.9	280.0	370.0	480.0	620.0	810.0	1050.0	1350.0

TABLE 63.—Death rates for 35 selected causes by age, color, and sex: United States, 1940-60—Continued

Cause, color, sex, and year	All ages	Under 1 year	1-4 years	5-14 years	15-24 years	25-34 years	35-44 years	45-54 years	55-64 years	65-74 years	75-84 years	85 years and over
Malignant neoplasm of breast (170)—Continued												
Total white:												
1960.....	13.9	0.1	—	0.0	0.1	1.8	10.1	26.0	37.5	49.6	75.9	123.6
1959.....	13.6	0.0	0.0	0.0	0.0	2.1	9.9	24.9	37.2	49.3	73.7	121.4
1958.....	13.6	0.0	—	0.0	0.1	1.8	10.4	25.1	36.4	49.9	75.6	115.9
1957.....	13.9	0.0	0.0	—	0.0	2.0	9.8	25.5	37.0	51.3	79.1	125.5
1956.....	13.8	0.2	0.0	0.0	0.0	1.9	10.6	24.7	37.1	51.1	79.0	122.7
1955.....	13.9	0.1	0.0	0.0	0.1	1.8	10.7	25.4	37.1	50.6	81.5	124.1
1954.....	13.4	0.1	—	0.0	0.1	1.9	9.9	24.6	36.0	50.8	78.8	119.7
1953.....	13.5	0.0	—	0.0	0.1	1.8	10.5	24.6	36.0	51.1	80.6	121.0
1952.....	13.3	0.1	0.0	0.0	0.1	2.0	10.4	24.0	36.9	49.7	76.5	114.7
1951.....	13.0	—	—	0.0	0.1	1.8	9.9	23.1	35.6	49.6	81.7	120.4
1950.....	13.1	—	—	0.0	0.1	1.9	10.6	23.8	35.8	50.9	79.2	121.8
1949.....	13.0	—	—	—	0.1	2.0	10.4	23.9	36.6	50.6	77.5	119.0
1948.....	13.7	—	0.0	0.0	0.1	1.8	10.1	24.2	37.2	55.6	91.4	150.6
1947.....	13.1	—	0.0	—	0.1	1.8	9.9	23.5	36.1	52.4	88.0	147.5
1946.....	13.1	0.1	—	0.0	0.1	1.8	9.8	22.7	36.9	53.8	85.4	132.3
1945.....	13.5	—	0.0	0.0	0.1	2.0	9.8	23.1	36.7	54.5	85.9	119.0
1944.....	12.9	—	—	—	0.1	1.9	10.3	22.7	36.9	52.2	80.6	110.9
1943.....	12.6	—	0.0	0.0	0.1	1.6	9.3	22.5	37.1	53.8	83.3	124.9
1942.....	12.5	—	0.0	0.0	0.1	1.8	9.6	23.2	37.9	52.9	80.8	121.7
1941.....	12.2	0.1	0.0	0.0	0.1	1.7	9.5	23.0	36.7	55.3	80.3	114.5
1940.....	12.3	0.2	—	0.0	0.1	1.9	9.6	23.3	37.9	54.9	86.3	125.7
White male:												
1960.....	0.2	0.1	—	—	0.0	—	0.1	0.2	0.9	1.1	1.7	2.4
1959.....	0.2	—	—	—	—	0.0	0.1	0.3	0.6	1.2	1.9	3.4
1958.....	0.3	—	—	—	—	0.0	0.1	0.2	0.8	1.1	2.2	5.4
1957.....	0.3	—	—	—	—	0.0	0.1	0.3	0.8	1.9	2.7	3.2
1956.....	0.2	0.1	—	—	0.0	—	0.1	0.3	0.7	1.1	2.4	3.6
1955.....	0.3	0.1	—	—	—	0.0	0.1	0.3	1.0	1.5	2.3	4.4
1954.....	0.3	—	—	—	—	0.0	0.1	0.3	0.6	1.5	2.5	3.9
1953.....	0.3	0.1	—	—	0.0	0.0	0.1	0.4	0.9	1.3	2.3	3.7
1952.....	0.3	0.1	—	—	—	0.0	0.1	0.3	0.7	1.5	3.3	4.7
1951.....	0.3	—	—	—	0.0	0.0	0.1	0.3	1.0	1.7	1.9	3.4
1950.....	0.3	—	—	—	—	0.0	0.1	0.4	0.8	1.9	2.8	3.2
1949.....	0.3	—	—	—	0.0	0.0	0.2	0.5	0.8	1.6	3.1	4.3
1948.....	0.3	—	—	—	—	0.0	0.2	0.4	0.8	1.7	3.2	5.6
1947.....	0.3	—	—	—	—	0.0	0.1	0.2	0.9	1.8	3.2	4.7
1946.....	0.4	0.1	—	—	—	0.0	0.1	0.5	0.9	1.9	3.6	5.5

1945	0.4	—	—	—	0.0	0.1	0.2	0.4	0.9	1.8	3.4	2.8
1944	0.3	—	—	—	—	—	0.2	0.5	0.9	1.7	3.0	5.3
1943	0.3	—	0.0	0.0	—	0.0	0.3	0.4	0.9	1.6	2.7	5.5
1942	0.3	—	—	—	0.0	0.0	0.1	0.4	0.9	1.9	3.2	7.0
1941	0.3	—	—	—	—	0.0	0.1	0.5	0.8	2.1	3.5	5.3
1940	0.3	—	—	—	—	0.0	0.1	0.3	0.8	1.6	3.1	5.0
White female:												
1960	27.2	0.1	—	0.0	0.1	3.6	19.7	51.2	71.8	91.6	132.8	199.7
1959	26.6	0.1	0.0	0.0	0.1	4.1	19.3	48.8	71.5	91.1	129.3	197.3
1958	26.7	0.1	—	0.0	0.1	3.6	20.3	49.4	69.9	92.7	132.9	188.9
1957	27.1	0.1	0.0	—	0.1	4.0	19.3	50.1	71.3	95.1	139.1	208.8
1956	27.0	0.3	0.0	0.0	0.1	3.7	20.7	48.6	71.7	95.9	139.8	205.5
1955	27.2	0.1	0.0	0.0	0.2	3.6	21.0	50.0	71.8	94.9	144.8	208.9
1954	26.3	0.1	—	0.0	0.1	3.7	19.3	48.4	70.0	95.4	140.2	202.8
1953	26.4	—	—	0.0	0.1	3.6	20.5	48.5	70.2	96.4	144.1	205.7
1952	26.0	0.1	0.1	0.0	0.1	3.9	20.4	47.6	72.4	93.8	136.6	193.8
1951	25.5	—	—	0.0	0.1	3.5	19.4	45.6	69.9	93.7	148.0	201.8
1950	25.7	—	—	0.0	0.2	3.7	20.8	47.1	70.9	96.3	143.6	204.2
1949	25.6	—	—	—	0.2	3.8	20.3	47.3	72.5	96.3	140.7	199.7
1948	26.9	—	0.0	0.0	0.2	3.5	19.9	48.0	73.8	106.3	166.8	254.0
1947	25.8	—	0.0	—	0.2	3.5	19.5	47.0	71.7	100.2	160.9	250.6
1946	25.5	0.1	—	0.0	0.1	3.6	19.2	45.0	73.4	103.2	156.1	224.9
1945	25.3	—	0.0	0.0	0.1	3.3	18.7	46.2	72.9	104.9	157.5	205.5
1944	24.6	—	—	—	0.1	3.4	19.8	45.3	73.5	100.8	148.3	189.8
1943	24.4	—	—	0.0	0.1	3.0	18.2	45.3	74.2	104.2	153.9	214.7
1942	24.5	—	0.0	0.0	0.2	3.5	18.0	46.9	76.0	102.4	149.5	208.1
1941	24.1	0.1	0.0	0.0	0.1	3.3	18.8	46.6	74.0	107.1	148.9	197.0
1940	24.4	0.3	—	0.0	0.2	3.6	19.2	47.5	76.5	107.2	161.4	216.5
Total nonwhite:												
1960	9.4	0.5	—	—	0.2	3.1	12.8	27.3	31.8	37.3	47.2	51.6
1959	8.9	—	—	0.0	0.1	3.0	11.5	23.7	34.6	34.9	41.3	66.2
1958	8.7	0.3	—	—	0.2	2.8	12.4	22.7	33.3	33.2	42.1	62.1
1957	9.0	—	—	0.0	0.1	2.5	11.7	25.5	32.8	36.1	47.5	53.1
1956	9.3	—	—	—	0.1	2.2	13.2	26.3	33.3	35.0	44.4	77.0
1955	8.9	—	0.1	—	0.1	3.0	12.7	23.4	30.7	36.2	46.5	43.1
1954	9.0	—	—	—	0.2	3.6	13.1	23.7	31.8	34.8	42.2	54.5
1953	8.5	—	0.1	—	0.2	3.3	11.5	23.7	27.6	32.3	44.0	71.2
1952	8.5	—	—	0.0	0.3	2.7	12.3	21.4	32.3	31.4	48.7	46.9
1951	8.4	—	—	—	0.1	2.4	11.4	24.2	30.8	30.9	38.7	66.0
1950	8.3	—	—	—	0.1	2.5	10.9	22.8	29.6	38.9	39.8	55.8
1949	7.7	—	—	—	0.2	3.0	9.5	21.6	28.6	31.1	39.9	58.5
1948	8.3	—	—	—	0.0	3.2	11.4	22.9	27.4	37.4	41.1	65.9
1947	7.7	—	—	—	0.2	2.6	11.0	21.4	27.9	31.4	32.2	67.5
1946	7.7	—	—	—	0.1	2.4	11.0	20.9	27.2	32.1	43.4	63.2
1945	8.1	—	0.1	—	0.2	2.8	12.1	22.1	26.3	32.5	40.7	62.2
1944	7.3	—	—	—	0.2	2.5	11.0	19.4	26.1	31.7	39.9	48.9
1943	7.4	—	—	—	0.1	2.6	10.2	22.4	29.2	28.2	32.7	54.3

TABLE 63.—Death rates for 35 selected causes by age, color, and sex—United States, 1940-60—Continued

Cause, color, sex, and year	All ages	Under 1 year	1-4 years	5-14 years	15-24 years	25-34 years	35-44 years	45-54 years	55-64 years	65-74 years	75-84 years	85 years and over
Malignant neoplasm of breast (170)—Continued												
Total nonwhite—Continued												
1942.....	7.2	—	—	—	0.2	3.1	11.1	20.7	25.2	20.3	37.3	61.8
1941.....	7.2	—	0.1	—	0.0	2.9	10.1	20.1	20.2	30.6	43.0	47.1
1940.....	7.3	—	—	—	0.0	1.9	11.3	23.4	25.9	33.4	37.5	62.1
Nonwhite male:												
1960.....	0.3	0.3	—	—	—	—	0.3	0.2	1.6	1.4	2.7	3.2
1959.....	0.3	—	—	—	—	—	0.3	0.3	1.1	1.0	2.3	10.3
1958.....	0.2	—	—	—	—	—	0.2	0.4	0.8	1.6	1.1	3.7
1957.....	0.3	—	—	—	—	—	0.3	0.4	1.6	2.6	2.2	3.3
1956.....	0.3	—	—	—	—	—	0.1	0.7	0.8	1.6	3.3	12.0
1955.....	0.2	—	—	—	—	—	0.1	0.3	0.5	1.7	0.8	3.3
1954.....	0.4	—	—	—	—	—	0.4	0.7	1.6	1.4	5.0	13.6
1953.....	0.3	—	0.1	—	—	—	0.5	0.4	0.6	2.3	0.9	4.3
1952.....	0.3	—	—	—	—	0.1	0.2	0.6	1.3	2.1	3.6	5.0
1951.....	0.3	—	—	—	—	0.1	0.2	1.2	0.3	0.6	0.9	—
1950.....	0.3	—	—	—	—	0.1	0.3	0.4	1.7	1.7	1.0	5.4
1949.....	0.2	—	—	—	—	0.2	0.3	0.4	0.6	1.1	1.0	6.6
1948.....	0.3	—	—	—	—	0.1	0.5	0.9	1.0	1.4	2.1	5.9
1947.....	0.3	—	—	—	—	—	0.1	0.9	1.4	0.7	2.2	12.5
1946.....	0.2	—	—	—	—	—	0.2	0.3	1.0	1.1	4.6	6.7
1945.....	0.4	—	—	—	—	0.3	0.2	0.5	1.9	2.3	3.7	13.3
1944.....	0.3	—	—	—	—	—	0.4	1.0	1.3	1.2	—	7.1
1943.....	0.3	—	—	—	—	0.1	—	1.4	1.1	1.6	1.4	—
1942.....	0.3	—	—	—	—	—	0.2	0.4	0.9	4.2	2.9	—
1941.....	0.2	—	—	—	—	0.1	—	0.4	0.5	0.9	3.0	14.3
1940.....	0.2	—	—	—	—	0.1	0.2	0.6	1.0	1.4	1.6	—
Nonwhite female:												
1960.....	17.9	0.6	—	—	0.3	5.9	24.1	53.0	61.1	70.0	87.1	89.4
1959.....	17.0	—	—	0.0	0.1	5.5	21.7	45.8	66.9	65.7	75.8	107.7
1958.....	16.8	0.7	—	—	0.3	5.3	23.6	43.7	64.9	61.9	79.1	105.3
1957.....	17.2	—	—	0.0	0.1	4.6	22.3	49.5	63.1	66.7	89.7	89.2
1956.....	17.7	—	—	—	0.2	4.1	25.3	50.9	65.1	65.4	82.6	122.2
1955.....	17.1	—	0.1	—	0.1	5.5	24.5	45.8	60.7	67.9	89.4	67.6
1954.....	17.2	—	—	—	0.4	6.7	24.9	46.1	62.0	65.6	77.0	84.4
1953.....	16.3	—	—	—	0.4	6.3	21.6	46.7	55.0	60.2	84.3	116.1
1952.....	16.2	—	—	0.1	0.6	5.0	23.5	41.9	64.0	58.8	91.4	75.9
1951.....	16.1	—	—	—	0.2	4.5	21.8	47.1	62.0	59.5	74.8	110.7
1950.....	16.0	—	—	—	0.1	4.7	20.8	45.3	53.1	76.4	78.1	91.9
1949.....	14.9	—	—	—	0.3	5.5	18.0	42.9	57.5	61.6	78.0	83.0
1948.....	16.0	—	—	—	0.1	6.0	21.6	45.0	55.1	74.4	78.4	103.3

1947	14.9	—	—	—	0.5	5.1	21.2	42.2	55.9	63.5	61.3	104.2
1946	14.9	—	—	—	0.2	4.6	21.3	42.0	55.3	65.0	81.8	100.0
1945	15.1	—	0.2	—	0.4	4.6	22.8	44.2	52.9	64.5	77.4	95.5
1944	13.8	—	—	—	0.3	4.4	20.7	38.5	53.1	64.3	77.8	62.7
1943	14.2	—	—	—	0.2	4.8	19.8	44.2	60.0	56.8	62.3	90.6
1942	13.9	—	—	—	0.4	5.8	21.4	41.7	52.0	56.4	70.8	105.0
1941	14.0	—	0.2	—	0.1	5.5	19.6	40.8	61.3	63.0	81.2	70.0
1940	14.0	—	—	—	0.1	3.6	21.8	47.5	53.8	68.3	71.4	107.9
Malignant neoplasm of genital organs (171-179):												
Total:												
1960	21.6	0.0	0.1	0.1	0.9	3.5	10.7	24.7	49.0	99.8	192.0	262.7
1959	21.6	0.1	0.1	0.1	0.9	3.5	11.1	24.7	49.3	100.1	189.0	265.8
1958	22.1	0.0	0.1	0.1	0.9	3.8	11.3	25.9	51.5	102.2	195.2	271.2
1957	22.6	0.0	0.2	0.1	0.9	4.0	11.2	27.6	52.5	103.9	199.0	274.7
1956	22.6	—	0.1	0.1	0.9	4.1	11.6	27.0	52.4	102.1	206.3	281.4
1955	22.8	0.1	0.1	0.1	1.0	4.0	12.5	28.2	53.7	104.6	202.3	272.9
1954	22.9	0.1	0.1	0.1	1.1	3.8	12.5	28.7	54.2	104.2	209.8	268.7
1953	22.9	0.1	0.1	0.1	0.9	4.0	13.0	29.4	54.3	105.7	205.8	267.4
1952	22.7	0.1	0.2	0.1	1.0	4.1	12.8	29.7	54.4	104.8	204.0	274.5
1951	22.5	0.0	0.1	0.1	1.1	4.0	13.5	30.6	54.3	103.3	202.7	252.9
1950	23.1	—	0.2	0.2	1.0	4.3	14.2	31.9	56.7	107.1	207.9	262.4
1949	23.2	—	0.1	0.1	1.1	4.5	15.2	32.7	57.0	107.6	206.8	261.9
1948	24.7	0.0	0.2	0.1	1.1	4.8	15.1	33.7	61.7	117.2	227.7	291.9
1947	24.6	—	0.2	0.1	1.0	5.0	16.4	34.7	62.3	116.9	217.4	283.9
1946	24.4	0.1	0.1	0.1	1.0	5.0	16.7	35.2	60.8	113.7	222.0	274.5
1945	25.2	0.1	0.2	0.1	1.1	5.8	17.3	34.9	62.6	114.9	215.8	266.6
1944	24.4	0.1	0.2	0.1	1.1	6.1	17.9	35.0	62.0	113.5	210.8	233.5
1943	23.4	0.1	0.1	0.2	1.1	5.1	17.5	35.4	60.6	113.3	206.0	239.8
1942	23.0	—	0.2	0.1	0.9	5.3	17.0	35.3	61.0	114.9	202.9	229.6
1941	23.6	0.1	0.2	0.1	0.9	5.8	18.1	35.9	62.8	123.3	210.9	221.0
1940	23.5	0.2	0.1	0.1	1.1	5.8	18.2	36.5	65.0	125.4	211.9	207.5
Male:												
1960	17.4	0.0	0.2	0.0	0.9	1.7	1.6	4.0	23.5	102.1	285.9	468.2
1959	17.3	0.0	0.1	0.1	0.9	1.6	1.9	3.8	23.9	102.0	278.5	467.9
1958	17.6	0.0	0.2	0.0	1.0	1.8	1.9	4.1	24.8	104.3	286.9	470.1
1957	18.2	—	0.2	0.1	0.8	1.7	1.7	4.2	25.4	108.4	299.8	479.2
1956	18.1	—	0.1	0.1	0.8	2.0	1.7	4.0	25.6	105.3	309.1	488.4
1955	17.9	0.1	0.2	0.1	0.9	1.9	1.7	4.5	26.6	106.4	296.2	465.7
1954	17.9	0.2	0.1	0.0	1.1	2.0	1.7	4.2	26.6	106.1	305.5	464.1
1953	17.3	0.1	0.1	0.1	0.9	1.8	1.8	4.1	24.7	105.7	296.9	451.9
1952	17.1	0.1	0.2	0.1	0.9	1.7	1.6	4.6	26.4	103.5	290.2	464.5
1951	16.5	—	0.1	0.1	1.0	2.1	1.8	4.8	25.4	100.6	286.5	421.9
1950	16.4	—	0.2	0.1	0.8	2.0	1.7	4.8	26.2	103.9	291.4	436.2
1949	16.3	—	0.2	0.0	1.0	1.9	1.9	5.1	26.0	101.9	292.3	443.6
1948	17.6	0.1	0.2	0.1	0.8	2.0	1.8	5.2	28.0	114.8	318.7	481.9
1947	16.9	—	0.2	0.1	0.9	1.8	2.2	4.8	28.1	112.9	299.3	456.3
1946	16.7	0.1	0.2	0.1	0.9	1.7	1.9	5.3	27.5	110.3	307.5	424.7

TABLE 63.—Death rates for 35 selected causes by age, color, and sex: United States, 1940-60—Continued

Cause, color, sex, and year	All ages	Under 1 year	1-4 years	5-14 years	15-24 years	25-34 years	35-44 years	45-54 years	55-64 years	65-74 years	75-84 years	85 years and over
Malignant neoplasm of genital organs (171-179)—Con.												
Male—Continued												
1945	17.7	0.1	0.2	0.1	1.2	2.5	1.9	5.0	28.7	111.9	239.6	405.7
1944	16.2	—	0.2	0.1	1.0	2.2	1.9	5.7	27.2	104.5	236.6	356.8
1943	14.8	—	0.1	0.1	0.7	1.5	1.9	4.9	25.4	105.0	274.7	369.0
1942	14.6	—	0.2	0.1	0.8	1.8	1.9	5.5	27.2	106.8	269.5	341.3
1941	15.3	0.2	0.3	0.1	0.8	1.7	1.8	4.9	29.8	120.3	236.5	335.8
1940	15.0	—	0.1	0.0	0.8	1.6	1.9	5.6	30.7	121.3	230.8	294.2
Female:												
1960	25.6	0.0	0.1	0.2	0.9	5.2	19.4	44.8	73.0	97.9	110.1	131.4
1959	25.3	0.1	0.1	0.2	0.9	5.2	19.8	45.1	74.2	98.4	110.2	133.7
1958	26.5	—	0.1	0.2	0.9	5.7	20.3	47.2	76.7	100.3	123.0	138.6
1957	26.9	0.1	0.1	0.2	1.0	6.2	20.4	50.4	78.2	99.8	113.9	135.2
1956	26.9	—	0.1	0.1	1.0	6.2	21.1	49.5	78.1	99.3	124.1	137.4
1955	27.7	0.1	0.1	0.2	1.1	5.9	22.9	51.5	79.7	103.0	126.5	136.3
1954	27.3	0.1	0.1	0.2	1.0	5.5	23.0	52.8	80.9	102.5	132.0	128.9
1953	28.4	0.1	0.1	0.1	0.9	6.1	23.8	54.3	83.2	105.8	131.0	134.5
1952	28.2	—	0.2	0.1	1.0	6.4	23.6	54.5	82.0	106.0	132.6	138.3
1951	28.4	0.1	0.1	0.1	1.1	5.8	24.8	56.1	83.1	105.7	132.3	132.3
1950	29.6	—	0.1	0.2	1.2	6.4	26.3	59.0	87.4	110.1	136.9	141.4
1949	30.0	—	0.0	0.2	1.1	7.0	28.0	60.3	88.2	112.9	133.6	133.4
1948	31.6	—	0.2	0.2	1.3	7.5	28.0	62.3	95.8	119.4	149.2	159.1
1947	32.3	—	0.1	0.1	1.1	8.1	30.1	64.9	97.0	120.7	146.4	159.2
1946	32.0	0.1	0.1	0.2	1.1	8.0	31.2	65.5	94.5	117.0	147.7	165.1
1945	32.0	0.1	0.2	0.2	1.1	8.1	31.5	65.3	97.2	117.8	151.4	146.5
1944	32.1	0.2	0.1	0.2	1.1	9.2	33.0	65.0	97.6	122.2	144.3	142.1
1943	31.7	0.2	0.1	0.2	1.3	8.4	32.5	66.7	96.8	121.4	145.4	144.4
1942	31.3	—	0.1	0.2	1.1	8.6	32.0	66.2	96.1	122.9	143.8	146.1
1941	31.9	0.1	0.1	0.2	1.1	9.9	34.3	68.2	97.2	126.2	143.1	135.0
1940	32.2	0.4	0.1	0.2	1.3	9.9	34.4	69.2	100.9	129.5	149.5	142.5
Total white:												
1960	21.2	0.0	0.1	0.1	0.8	3.1	9.6	22.7	45.4	95.3	190.3	262.0
1959	21.1	0.1	0.1	0.1	0.9	3.2	9.9	22.5	46.0	95.3	187.0	266.5
1958	21.7	0.0	0.1	0.1	0.9	3.4	10.1	23.5	47.6	97.9	194.1	272.5
1957	22.1	0.0	0.2	0.1	0.9	3.7	10.0	24.9	48.6	99.0	193.6	279.2
1956	22.0	—	0.1	0.1	0.9	3.8	10.2	24.4	47.9	98.0	204.9	287.4
1955	22.4	0.1	0.2	0.1	1.0	3.6	10.9	25.3	50.0	101.7	201.8	277.2
1954	22.5	0.1	0.1	0.1	1.1	3.5	11.2	25.8	50.0	101.4	210.4	274.4
1953	22.5	0.1	0.1	0.1	0.9	3.6	11.5	26.4	50.9	102.2	206.7	273.1
1952	22.3	0.0	0.2	0.1	1.0	3.7	11.3	26.4	51.0	102.6	204.9	278.7
1951	22.1	0.0	0.1	0.1	1.0	3.6	11.9	27.6	51.0	101.2	203.9	257.6

1950	22.7	—	0.2	0.2	0.9	3.8	12.4	29.0	53.4	104.5	209.2	266.5
1949	22.8	—	0.1	0.1	1.0	4.0	13.1	29.7	53.6	105.4	208.1	269.0
1948	24.4	—	0.2	0.1	1.0	4.3	13.3	30.9	58.7	115.1	230.4	300.2
1947	24.4	—	0.2	0.1	1.0	4.4	14.5	32.2	59.7	115.4	221.0	294.0
1946	24.3	0.0	0.2	0.1	1.0	4.3	14.9	32.3	58.6	113.3	226.4	281.0
1945	25.2	0.1	0.2	0.1	1.1	5.3	15.5	32.5	60.0	114.1	220.1	263.1
1944	24.4	0.1	0.2	0.1	1.0	5.4	15.9	32.9	59.5	113.1	215.1	242.5
1943	23.4	0.1	0.1	0.2	1.0	4.5	15.7	33.1	58.5	113.4	209.6	248.7
1942	22.9	—	0.2	0.1	0.9	4.7	15.2	33.0	58.9	114.5	206.2	239.9
1941	23.6	0.2	0.2	0.1	0.9	5.2	16.0	33.6	61.4	124.0	215.0	227.1
1940	23.4	0.1	0.1	0.1	1.0	5.0	16.3	34.0	63.1	125.7	215.3	213.8
White male:												
1960	17.2	0.1	0.2	0.0	0.9	1.9	1.6	3.4	20.3	95.0	282.7	471.4
1959	17.0	0.1	0.1	0.1	0.9	1.8	1.9	2.9	20.5	94.3	275.9	473.3
1958	17.5	0.1	0.2	0.0	1.1	2.0	1.9	3.5	21.3	98.2	286.6	477.5
1957	18.0	—	0.2	0.1	0.9	1.9	1.6	3.3	22.0	101.1	301.1	489.4
1956	18.1	—	0.2	0.1	0.9	2.1	1.7	3.3	21.6	100.3	310.2	500.7
1955	17.9	0.1	0.2	0.1	1.0	2.0	1.7	3.6	23.2	102.3	297.1	475.5
1954	17.9	0.1	0.1	0.0	1.2	2.1	1.7	3.3	22.6	101.8	308.3	477.3
1953	17.4	0.1	0.1	0.1	1.0	1.9	1.8	3.3	21.6	101.5	302.1	464.6
1952	17.2	0.1	0.2	0.1	1.0	1.8	1.6	3.6	23.4	101.7	292.4	476.3
1951	16.6	—	0.1	0.1	1.0	2.2	1.8	3.8	22.6	98.0	291.1	430.8
1950	16.6	—	0.2	0.1	0.9	2.1	1.7	3.7	23.7	101.7	294.5	447.8
1949	16.6	—	0.2	0.0	1.1	2.1	1.8	4.3	23.3	100.8	296.1	457.9
1948	17.9	—	0.2	0.1	0.9	2.2	1.8	4.1	25.7	113.5	324.1	497.5
1947	17.3	—	0.2	0.1	1.0	1.9	2.1	4.0	26.1	111.8	308.8	473.7
1946	17.2	0.1	0.2	0.1	1.0	1.9	1.9	4.3	26.0	110.2	315.5	438.5
1945	18.3	0.1	0.2	0.1	1.3	2.7	1.8	4.0	26.8	112.2	299.3	414.7
1944	16.7	—	0.2	0.1	1.1	2.3	1.7	4.0	25.6	104.9	295.0	373.4
1943	15.4	—	0.1	0.1	0.8	1.6	1.8	4.1	24.0	106.3	282.3	379.9
1942	15.1	—	0.2	0.1	0.8	1.9	1.8	4.7	25.9	107.5	276.0	358.9
1941	15.9	0.2	0.2	0.1	0.8	1.8	1.8	4.2	29.4	122.7	293.9	347.0
1940	15.6	—	0.2	0.0	0.8	1.7	1.8	4.8	29.4	123.3	287.7	313.4
White female:												
1960	25.1	—	0.1	0.2	0.7	4.2	17.3	41.4	68.8	95.6	119.3	130.4
1959	25.2	0.1	0.1	0.1	0.9	4.5	17.6	41.6	69.8	96.1	118.3	132.7
1958	25.8	—	0.1	0.2	0.8	4.8	18.0	42.9	72.4	97.7	122.1	137.0
1957	26.1	0.1	0.1	0.2	0.9	5.5	18.1	45.9	73.8	97.1	117.9	136.1
1956	25.9	—	0.1	0.1	0.9	5.4	18.4	45.1	73.1	95.9	121.5	138.9
1955	26.9	0.1	0.1	0.1	0.9	5.1	19.9	46.7	75.8	101.2	125.7	136.6
1954	27.0	0.1	0.1	0.2	0.9	4.7	20.3	48.0	76.4	101.1	131.6	128.8
1953	27.4	0.1	0.1	0.1	0.8	5.2	21.0	49.1	79.4	102.9	129.2	134.8
1952	27.3	—	0.2	0.1	1.0	5.4	20.7	49.0	78.0	103.5	133.1	136.6
1951	27.6	0.1	0.1	0.1	1.1	4.9	21.7	51.3	79.2	104.0	131.5	191.8
1950	28.6	—	0.1	0.2	1.0	5.5	22.9	54.3	83.1	107.1	137.3	140.5
1949	28.9	—	0.1	0.2	1.0	5.8	24.2	55.0	84.0	109.7	133.5	136.0

TABLE 63.—Death rates for 35 selected causes by age, color, and sex: United States, 1940-60—Continued

Cause, color, sex, and year	All ages	Under 1 year	1-4 years	5-14 years	15-24 years	25-34 years	35-44 years	45-54 years	55-64 years	65-74 years	75-84 years	85 years and over
Malignant neoplasm of genital organs (171-179)—Con.												
<i>White female—Continued</i>												
1945	30.8	—	0.1	0.2	1.1	6.4	24.6	57.8	91.9	116.6	150.2	159.7
1947	31.5	—	0.1	0.1	1.0	6.8	26.7	60.6	93.5	118.8	145.5	164.3
1946	31.2	—	0.1	0.2	0.9	6.6	27.7	60.6	91.5	116.3	149.5	165.9
1945	31.4	0.1	0.2	0.2	1.0	7.1	28.2	61.4	93.6	116.0	151.4	150.4
1944	31.4	0.2	0.1	0.2	0.9	7.8	29.4	61.5	94.1	120.9	145.4	144.7
1943	31.2	0.2	0.1	0.2	1.2	7.0	29.2	63.0	93.9	120.3	145.6	150.0
1942	30.6	—	0.2	0.2	0.9	7.3	28.4	62.3	92.8	121.3	144.4	150.5
1941	31.2	0.1	0.1	0.2	0.9	8.6	30.3	64.3	94.6	125.3	144.6	136.5
1940	31.4	0.2	0.1	0.2	1.1	8.2	31.0	64.8	97.7	128.1	149.8	138.8
Total nonwhite:												
1960	24.5	0.2	0.2	0.1	1.1	6.7	20.3	43.8	86.4	152.9	215.1	270.8
1959	25.2	—	0.2	0.2	0.9	5.8	21.4	45.9	90.3	157.5	217.0	257.4
1958	25.6	—	0.1	0.1	0.8	6.8	21.8	49.6	93.6	153.3	209.9	254.5
1957	26.3	—	0.1	0.1	1.1	6.5	22.0	53.4	94.7	163.0	206.1	217.2
1956	26.8	—	0.0	0.1	1.0	6.9	23.6	52.4	103.4	151.2	226.9	209.8
1955	26.2	—	0.1	0.1	1.1	6.9	25.9	56.1	95.8	138.8	210.5	220.7
1954	26.2	0.2	—	0.1	1.1	6.6	24.4	56.5	104.0	137.8	202.0	194.5
1953	26.3	—	0.1	0.1	0.9	7.3	25.5	58.1	95.9	147.5	192.7	193.1
1952	26.1	0.2	0.2	0.1	1.0	7.9	25.8	61.1	97.5	130.9	190.7	222.4
1951	25.6	—	0.2	0.1	1.1	7.4	27.7	58.6	96.4	128.1	184.3	195.7
1950	26.5	—	0.2	0.0	1.4	7.9	29.4	60.0	97.0	142.6	188.8	214.4
1949	27.0	—	—	0.1	1.4	9.1	32.7	62.1	98.3	136.9	187.9	179.1
1948	26.9	0.2	0.2	0.2	1.5	9.1	30.6	61.0	93.0	145.3	187.9	195.1
1947	26.0	—	0.1	—	1.0	10.1	32.1	59.7	93.7	136.9	164.5	162.5
1946	25.5	0.4	—	0.2	1.4	10.4	32.5	64.5	87.0	118.5	156.0	207.9
1945	25.6	—	0.2	0.1	1.2	9.9	32.9	59.3	93.3	125.4	149.7	183.8
1944	25.2	0.2	0.2	0.1	1.7	12.1	34.8	57.0	91.1	119.9	144.3	131.4
1943	23.7	—	—	0.1	1.5	10.8	32.5	58.8	85.5	112.6	149.3	142.9
1942	23.7	—	—	0.1	1.1	10.7	33.2	59.3	87.9	120.6	150.7	117.6
1941	23.4	—	0.1	0.1	1.6	11.1	35.9	60.8	80.6	112.7	143.0	158.8
1940	24.4	0.2	—	0.0	1.9	12.9	34.2	63.8	83.4	121.0	155.6	149.7
Nonwhite male:												
1960	19.1	—	0.2	—	0.4	0.2	2.3	10.1	55.1	182.4	326.2	433.7
1959	19.5	—	0.4	0.0	0.2	0.2	2.1	12.2	59.3	192.4	311.8	406.9
1958	18.3	—	0.1	—	0.2	0.2	1.9	9.3	62.2	176.2	290.6	400.0
1957	19.2	—	0.1	0.0	0.2	0.2	2.2	12.5	61.9	195.8	283.7	357.7
1956	18.4	—	—	0.1	0.2	0.2	1.7	11.3	70.5	163.3	294.6	340.0
1955	17.7	—	0.1	—	0.2	0.7	2.5	12.7	63.5	155.2	284.0	345.8
1954	17.8	0.4	—	—	0.2	0.5	0.7	13.7	72.8	157.4	263.1	295.5

1953	16.2	—	—	0.1	0.3	0.6	1.9	11.4	62.0	154.7	227.2	290.5
1952	15.7	0.5	0.1	0.1	0.4	0.8	1.9	14.4	63.1	125.7	260.9	315.0
1951	15.3	—	0.3	—	0.4	1.0	1.9	14.6	60.4	130.6	225.5	310.5
1950	14.8	—	0.1	—	0.2	0.5	1.9	15.4	56.1	132.5	247.8	300.0
1949	14.0	—	—	0.1	0.2	0.3	3.1	12.9	58.8	116.8	238.8	277.8
1948	14.5	0.5	0.1	—	0.1	0.4	2.4	15.6	54.7	131.6	241.1	300.0
1947	12.3	—	0.2	—	0.2	0.7	3.0	12.5	50.7	127.6	167.0	260.0
1946	12.1	—	—	—	0.2	0.5	2.2	14.7	44.8	111.4	192.0	286.7
1945	12.7	—	0.2	—	0.3	1.1	3.0	15.1	49.6	108.4	147.6	300.0
1944	11.4	—	—	0.1	0.5	0.9	3.5	13.7	45.2	99.6	164.1	167.1
1943	10.0	—	—	0.1	0.1	0.6	2.2	13.3	42.0	89.4	158.9	228.6
1942	10.1	—	—	0.1	0.2	0.9	2.6	13.6	41.6	96.6	168.1	142.9
1941	9.2	—	—	—	0.5	0.9	2.1	13.1	34.6	88.3	169.7	214.3
1940	9.6	—	—	—	0.6	0.9	3.1	13.3	40.3	94.1	166.1	118.1
Nonwhite female:												
1960	29.6	0.3	—	0.2	1.6	12.2	36.5	75.8	116.6	125.9	115.8	144.0
1959	30.5	—	0.1	0.5	1.4	10.5	38.7	77.7	120.1	125.9	132.3	146.2
1958	32.5	—	0.2	0.2	1.4	12.3	40.0	87.3	124.2	132.0	136.6	137.9
1957	33.0	—	0.1	0.2	2.0	11.9	40.1	92.4	126.7	133.0	135.8	124.3
1956	34.7	—	0.1	0.1	1.7	12.4	44.0	92.0	135.7	139.3	163.0	119.4
1955	34.2	—	0.1	0.3	1.9	12.3	47.6	98.1	123.7	123.7	139.4	132.4
1954	34.2	—	—	0.2	1.9	11.8	45.6	98.3	125.8	119.7	138.1	131.3
1953	35.9	—	0.1	0.2	1.4	13.2	47.4	103.9	130.0	140.4	158.7	135.5
1952	35.9	—	0.2	0.1	1.5	14.1	45.0	107.3	132.8	135.9	124.1	158.6
1951	35.5	—	0.2	0.2	1.5	13.0	51.6	102.1	133.9	125.7	145.0	117.9
1950	37.6	—	0.3	0.1	2.4	14.5	54.9	104.6	139.1	152.8	130.8	163.2
1949	39.5	—	—	0.1	2.4	16.7	60.2	111.4	139.1	157.3	138.0	108.0
1948	38.8	—	0.3	0.3	2.8	17.0	56.9	106.6	143.5	159.0	132.0	129.8
1947	38.8	—	—	—	1.7	18.9	59.4	107.6	139.4	146.6	160.2	164.2
1946	38.4	0.7	—	0.4	2.5	19.8	61.2	115.4	132.0	126.5	120.5	156.5
1945	37.4	—	0.2	0.1	1.8	16.5	60.0	104.8	140.8	143.5	153.6	164.5
1944	37.8	0.7	0.5	0.1	2.8	20.9	63.6	101.7	141.3	141.2	123.5	114.3
1943	36.7	—	—	0.1	2.7	19.7	60.8	105.8	133.3	137.6	140.3	85.7
1942	36.9	—	—	0.1	1.9	19.3	62.0	108.8	138.8	145.9	136.1	100.0
1941	37.3	—	0.2	0.1	2.5	20.5	67.9	110.9	131.0	139.3	117.4	120.0
1940	38.7	1.6	—	0.1	3.0	23.6	63.7	117.2	142.0	150.4	145.7	176.6
Malignant neoplasm of urinary organs (180, 181):												
Total:												
1960	7.1	0.7	1.0	0.3	0.1	0.2	1.4	5.9	17.4	38.2	68.7	87.4
1959	7.1	0.4	1.2	0.3	0.1	0.3	1.3	6.0	17.5	37.7	68.5	87.9
1958	7.0	0.4	1.1	0.3	0.1	0.3	1.4	6.1	16.7	38.1	65.9	88.7
1957	7.1	0.6	1.1	0.3	0.1	0.3	1.5	6.3	18.2	37.6	67.1	91.3
1956	7.0	0.6	1.1	0.3	0.1	0.3	1.4	6.0	18.2	37.2	67.1	90.2
1955	7.0	0.5	1.1	0.3	0.1	0.3	1.3	6.0	18.0	38.3	67.6	86.2
1954	6.9	0.5	1.1	0.3	0.1	0.4	1.5	6.2	18.0	37.6	67.7	83.4
1953	6.9	0.6	1.0	0.3	0.1	0.3	1.6	6.4	18.6	37.8	64.0	84.5
1952	6.9	0.5	1.1	0.3	0.1	0.3	1.6	6.3	18.8	37.8	65.4	82.0
1951	6.6	0.8	1.2	0.3	0.1	0.3	1.4	6.5	18.3	35.9	63.3	88.3

TABLE 63.—Death rates for 35 selected causes by age, color, and sex: United States, 1940-60—Continued

Cause, color, sex, and year	All ages	Under 1 year	1-4 years	5-14 years	15-24 years	25-34 years	35-44 years	45-54 years	55-64 years	65-74 years	75-84 years	85 years and over
Malignant neoplasm of urinary organs (180, 181)—Continued												
Total—Continued												
1950.....	6.7	0.9	1.2	0.3	0.1	0.3	1.6	6.2	19.1	38.0	64.2	75.1
1949.....	6.6	0.6	1.3	0.3	0.1	0.3	1.6	6.5	18.6	38.4	62.9	80.1
1948.....	6.7	0.5	1.3	0.3	0.2	0.4	1.8	6.8	19.8	37.1	64.3	85.3
1947.....	6.5	0.5	1.2	0.3	0.1	0.4	1.7	6.9	19.1	36.1	64.1	89.6
1946.....	6.2	1.0	1.2	0.3	0.2	0.3	1.6	6.7	17.8	36.4	60.2	80.2
1945.....	6.3	0.6	1.4	0.3	0.1	0.4	1.7	6.4	17.6	34.3	60.5	70.6
1944.....	6.0	0.6	1.1	0.2	0.2	0.4	1.7	6.7	18.0	34.6	57.3	61.2
1943.....	5.7	0.6	1.2	0.2	0.2	0.4	1.5	6.8	18.4	33.7	59.1	74.6
1942.....	5.7	1.0	1.0	0.2	0.1	0.4	1.6	6.4	17.5	34.1	60.2	64.9
1941.....	5.8	0.8	1.2	0.2	0.1	0.4	1.7	7.1	17.6	35.6	61.0	68.1
1940.....	5.7	0.9	1.2	0.3	0.1	0.4	1.7	6.9	17.9	36.8	61.1	72.4
Male:												
1960.....	9.7	0.7	1.0	0.3	0.1	0.3	2.0	8.3	25.9	57.2	98.6	120.4
1959.....	9.6	0.5	1.3	0.3	0.1	0.3	1.7	8.6	25.8	55.5	97.0	126.8
1958.....	9.4	0.4	1.2	0.3	0.1	0.4	1.9	8.4	24.5	55.8	94.5	120.3
1957.....	9.6	0.4	1.1	0.3	0.2	0.3	1.9	8.8	26.5	55.2	93.3	123.1
1956.....	9.4	0.9	1.1	0.3	0.1	0.3	1.7	8.4	26.9	54.1	93.8	122.3
1955.....	9.3	0.5	1.2	0.3	0.1	0.4	1.7	8.4	25.9	55.3	91.6	111.0
1954.....	9.4	0.5	1.3	0.2	0.1	0.5	2.0	8.5	26.5	53.2	93.2	116.4
1953.....	9.2	0.8	1.1	0.3	0.1	0.3	2.0	8.6	27.6	53.1	86.4	116.3
1952.....	9.2	0.6	0.9	0.2	0.1	0.4	2.0	9.0	27.2	53.0	89.2	111.0
1951.....	8.8	1.0	1.3	0.3	0.2	0.4	1.7	9.1	26.1	49.3	86.3	119.9
1950.....	8.8	0.9	1.2	0.2	0.2	0.3	1.9	8.7	26.9	52.1	84.8	115.3
1949.....	8.7	0.8	1.2	0.2	0.2	0.3	2.1	8.7	25.9	53.0	83.1	105.3
1948.....	8.8	0.7	1.6	0.3	0.2	0.4	2.3	9.5	27.9	49.9	85.9	109.3
1947.....	8.5	0.6	1.3	0.3	0.1	0.5	2.0	9.2	26.2	47.8	85.5	134.0
1946.....	8.1	1.1	1.4	0.3	0.3	0.4	1.9	9.1	23.5	48.5	76.8	113.1
1945.....	8.4	0.5	1.4	0.3	0.2	0.5	2.1	8.5	23.8	44.6	78.0	89.1
1944.....	8.0	0.9	1.2	0.2	0.2	0.6	2.0	9.0	23.7	45.6	74.2	79.2
1943.....	7.4	1.0	1.1	0.2	0.2	0.5	1.9	8.8	21.6	44.1	76.3	103.9
1942.....	7.4	1.0	1.1	0.2	0.1	0.5	2.1	8.9	22.5	44.7	80.6	85.5
1941.....	7.4	1.0	1.4	0.2	0.1	0.5	2.1	9.2	23.1	45.8	82.1	93.9
1940.....	7.4	1.2	1.2	0.3	0.2	0.4	2.2	9.1	23.7	46.8	82.1	95.3
Female:												
1960.....	4.6	0.6	0.9	0.3	0.1	0.2	0.8	3.5	9.3	21.6	45.5	66.3
1959.....	4.6	0.5	1.1	0.3	0.1	0.3	1.0	3.5	9.8	22.1	42.6	62.4
1958.....	4.6	0.4	1.0	0.4	0.1	0.2	1.0	3.9	9.4	22.4	43.4	67.6
1957.....	4.8	0.9	1.1	0.3	0.1	0.3	1.1	3.8	10.4	21.9	46.2	69.6
1956.....	4.6	0.5	1.1	0.4	0.1	0.2	1.1	3.7	9.9	21.9	45.7	67.9

1955	4.7	0.5	1.0	0.4	0.1	0.3	1.0	3.6	10.4	23.0	48.2	68.6
1954	4.6	0.4	1.0	0.3	0.1	0.2	1.0	3.8	9.8	23.5	46.9	59.8
1953	4.6	0.3	0.9	0.4	0.1	0.3	1.2	4.3	9.8	23.8	45.6	61.7
1952	4.6	0.3	1.2	0.3	0.1	0.3	1.1	3.7	10.5	23.8	45.6	61.2
1951	4.5	0.7	1.1	0.3	0.1	0.3	1.0	3.9	10.6	23.6	44.0	65.8
1950	4.5	1.0	1.2	0.4	0.1	0.2	1.2	3.8	11.2	24.8	46.6	47.0
1949	4.6	0.3	1.3	0.3	0.1	0.3	1.2	4.4	11.2	24.8	45.7	62.2
1948	4.6	0.4	1.0	0.3	0.2	0.4	1.3	4.1	11.6	25.0	45.7	68.0
1947	4.5	0.4	1.2	0.3	0.1	0.2	1.3	4.5	11.9	25.0	45.5	57.5
1946	4.4	0.3	1.1	0.3	0.1	0.2	1.1	4.3	12.1	24.8	45.7	56.3
1945	4.4	0.3	1.4	0.3	0.1	0.4	1.4	4.3	11.3	24.4	45.1	56.9
1944	4.2	0.3	1.0	0.2	0.1	0.3	1.4	4.3	12.2	23.9	42.5	47.3
1943	4.1	0.2	1.3	0.2	0.1	0.3	1.1	4.6	11.0	23.7	43.9	52.7
1942	4.0	1.1	1.0	0.3	0.1	0.3	1.1	3.9	12.4	23.7	42.2	49.6
1941	4.1	0.6	1.0	0.3	0.1	0.4	1.3	4.9	11.8	25.5	42.0	48.6
1940	4.1	0.7	1.1	0.2	0.1	0.4	1.2	4.5	11.8	26.9	42.1	55.2
Total white:												
1960	7.5	0.7	1.0	0.3	0.1	0.2	1.3	5.5	17.2	38.9	71.3	91.1
1959	7.4	0.6	1.2	0.3	0.1	0.3	1.2	5.8	17.5	38.4	68.9	92.4
1958	7.3	0.4	1.1	0.3	0.1	0.2	1.4	5.7	16.7	38.9	68.4	93.8
1957	7.4	0.6	1.1	0.3	0.1	0.3	1.4	6.0	18.1	38.4	69.5	96.0
1956	7.3	0.6	1.1	0.3	0.1	0.2	1.3	5.8	18.2	38.2	69.3	94.8
1955	7.4	0.6	1.1	0.3	0.1	0.3	1.3	5.9	18.1	39.7	70.3	90.1
1954	7.3	0.6	1.2	0.3	0.1	0.3	1.4	5.9	18.0	38.7	70.3	87.0
1953	7.2	0.7	1.0	0.3	0.1	0.3	1.5	6.1	18.7	38.7	66.4	89.4
1952	7.2	0.7	1.1	0.3	0.1	0.3	1.5	6.2	18.8	38.9	67.6	87.3
1951	6.9	0.9	1.2	0.3	0.1	0.3	1.2	6.2	18.4	36.9	66.0	92.3
1950	7.0	0.9	1.2	0.3	0.1	0.2	1.4	6.1	19.3	38.7	66.7	78.0
1949	7.0	0.6	1.3	0.3	0.1	0.3	1.5	6.5	18.8	39.5	65.9	85.4
1948	7.0	0.6	1.3	0.3	0.2	0.4	1.6	6.6	19.8	38.1	67.2	90.3
1947	6.9	0.6	1.3	0.3	0.1	0.3	1.6	6.7	19.5	37.4	66.9	96.0
1946	6.6	1.1	1.3	0.3	0.2	0.3	1.4	6.6	18.2	37.7	62.6	86.1
1945	6.6	0.7	1.4	0.3	0.1	0.4	1.7	6.3	18.0	35.3	62.6	73.7
1944	6.4	0.6	1.1	0.3	0.2	0.4	1.6	6.8	18.6	35.9	59.7	65.3
1943	6.1	0.6	1.2	0.2	0.2	0.4	1.5	6.8	16.8	34.9	61.6	79.1
1942	6.0	1.1	1.0	0.2	0.1	0.4	1.5	6.5	17.9	35.1	63.0	67.7
1941	6.1	0.9	1.2	0.2	0.1	0.4	1.6	7.1	17.9	36.9	63.5	72.4
1940	6.1	1.0	1.2	0.3	0.2	0.3	1.7	6.9	18.3	37.9	63.7	77.4
White male:												
1960	10.2	0.7	1.0	0.3	0.1	0.3	1.9	8.0	26.2	58.8	103.2	126.9
1959	10.1	0.6	1.3	0.3	0.1	0.3	1.6	8.5	26.1	56.8	101.2	134.4
1958	9.9	0.5	1.2	0.3	0.1	0.3	1.8	8.0	24.8	57.4	98.4	127.3
1957	10.0	0.3	1.1	0.3	0.1	0.3	1.8	8.5	26.7	56.3	97.6	130.2
1956	9.9	0.9	1.1	0.3	0.1	0.2	1.6	8.3	27.2	56.1	97.1	128.1
1955	9.9	0.5	1.2	0.3	0.1	0.3	1.6	8.4	26.1	57.8	95.9	117.0
1954	9.8	0.6	1.3	0.2	0.1	0.5	2.0	8.3	26.6	55.1	97.9	120.9
1953	9.7	1.0	1.1	0.3	0.1	0.2	2.0	8.5	28.0	54.6	90.6	123.5

TABLE 63.—Death rates for 35 selected causes by age, color, and sex: United States, 1940-60—Continued

Cause, color, sex, and year	All ages	Under 1 year	1-4 years	5-14 years	15-24 years	25-34 years	35-44 years	45-54 years	55-64 years	65-74 years	75-84 years	85 years and over
Malignant neoplasm of urinary organs (180, 181)—Continued												
White male—Continued												
1952.....	9.7	0.5	0.9	0.3	0.1	0.3	1.9	9.0	27.4	55.0	92.7	119.0
1951.....	9.3	1.1	1.4	0.3	0.1	0.3	1.6	9.0	26.5	50.7	90.5	124.9
1950.....	9.3	0.8	1.2	0.2	0.2	0.3	1.8	8.7	27.6	53.6	88.1	120.1
1949.....	9.2	0.8	1.3	0.2	0.2	0.3	2.0	8.9	26.6	54.6	87.4	112.0
1948.....	9.3	0.7	1.6	0.3	0.2	0.4	2.2	9.4	28.5	51.5	90.1	116.2
1947.....	9.0	0.7	1.4	0.3	0.1	0.5	1.9	9.1	27.4	49.5	89.4	143.2
1946.....	8.6	1.3	1.4	0.3	0.3	0.4	1.8	9.2	24.2	50.4	80.0	119.8
1945.....	8.9	0.5	1.4	0.4	0.2	0.5	2.1	8.5	24.5	46.1	80.3	92.7
1944.....	8.6	0.9	1.2	0.2	0.2	0.6	2.0	9.2	24.6	47.7	77.5	83.4
1943.....	7.9	1.1	1.1	0.3	0.2	0.5	2.0	9.1	22.2	45.7	79.1	109.1
1942.....	7.8	1.1	1.2	0.2	0.2	0.5	2.0	9.1	23.3	46.1	84.6	89.2
1941.....	7.9	1.1	1.5	0.2	0.1	0.5	2.1	9.4	23.6	47.6	85.7	98.7
1940.....	7.9	1.2	1.3	0.3	0.2	0.4	2.3	9.4	24.4	48.2	85.3	101.2
White female:												
1960.....	4.8	0.6	0.9	0.3	0.1	0.2	0.7	3.0	8.8	21.6	46.7	68.5
1959.....	4.8	0.4	1.1	0.3	0.1	0.3	0.8	3.2	9.4	22.4	43.9	65.3
1958.....	4.8	0.4	1.0	0.4	0.1	0.2	0.9	3.4	9.1	22.6	45.0	71.3
1957.....	4.9	1.0	1.1	0.3	0.1	0.3	1.0	3.6	9.9	22.2	47.4	72.6
1956.....	4.8	0.4	1.1	0.3	0.1	0.2	1.0	3.3	9.6	22.3	47.2	71.7
1955.....	5.0	0.6	1.1	0.4	0.1	0.3	0.9	3.4	10.4	23.4	49.9	71.1
1954.....	4.8	0.5	1.0	0.3	0.1	0.2	0.9	3.5	9.6	23.8	48.1	62.6
1953.....	4.8	0.3	0.9	0.4	0.1	0.3	1.1	3.8	9.6	24.3	46.9	64.7
1952.....	4.8	0.3	1.3	0.3	0.1	0.3	1.0	3.4	10.3	24.3	47.0	64.5
1951.....	4.7	0.6	1.1	0.3	0.1	0.2	0.9	3.5	10.5	24.2	45.7	100.0
1950.....	4.7	1.1	1.1	0.5	0.1	0.2	1.0	3.5	11.0	24.8	48.7	48.7
1949.....	4.8	0.2	1.3	0.3	0.1	0.3	1.0	4.1	11.0	25.5	47.7	66.7
1948.....	4.7	0.4	1.1	0.3	0.1	0.4	1.1	3.8	11.2	25.6	47.7	72.7
1947.....	4.7	0.2	1.1	0.3	0.1	0.2	1.3	4.2	11.6	25.8	47.5	62.0
1946.....	4.7	0.9	1.2	0.3	0.1	0.2	1.0	4.0	12.1	25.6	47.6	61.4
1945.....	4.6	0.9	1.4	0.3	0.1	0.4	1.4	4.1	11.3	24.9	47.1	59.7
1944.....	4.4	0.4	1.0	0.3	0.1	0.3	1.3	4.3	12.4	24.6	44.1	51.8
1943.....	4.3	0.1	1.2	0.2	0.1	0.3	1.1	4.5	11.2	24.4	45.9	56.4
1942.....	4.2	1.1	0.9	0.3	0.1	0.3	1.0	3.9	12.4	24.5	44.0	51.4
1941.....	4.3	0.6	1.0	0.3	0.1	0.3	1.2	4.7	12.0	26.4	43.6	52.5
1940.....	4.3	0.8	1.1	0.2	0.1	0.3	1.1	4.4	11.9	27.8	44.2	59.6
Total nonwhite:												
1960.....	4.7	0.5	0.9	0.3	0.1	0.3	2.3	9.2	18.8	29.8	33.7	43.3
1959.....	4.5	0.3	1.1	0.4	0.1	0.5	2.4	7.8	18.5	28.7	33.1	32.4

1958	4.5	0.2	1.0	0.4	0.5	0.7	2.3	10.0	16.6	28.1	31.8	27.5
1957	4.5	0.7	0.9	0.4	0.5	0.5	2.3	8.8	19.9	28.3	32.9	34.4
1956	4.3	0.5	1.1	0.5	—	0.7	2.5	8.2	17.9	24.0	36.2	34.4
1955	3.8	—	0.9	0.8	0.2	0.5	1.9	6.6	16.8	22.3	28.9	37.9
1954	4.3	—	0.9	0.4	0.2	0.6	2.2	9.0	18.5	24.4	29.5	38.2
1953	4.2	0.2	1.0	0.8	0.0	0.3	2.4	9.4	17.6	26.7	28.6	25.0
1952	4.1	1.1	0.7	0.4	0.2	0.4	2.4	7.6	19.0	24.3	32.7	16.8
1951	3.9	0.7	1.1	0.8	0.2	0.7	2.4	8.7	16.4	23.5	23.5	54.0
1950	4.0	0.7	1.3	0.8	0.2	0.7	2.8	7.4	16.3	28.5	26.1	40.2
1949	3.6	0.7	1.3	0.4	0.1	0.6	2.6	6.9	15.8	23.7	18.2	18.6
1948	3.9	0.8	1.1	0.2	0.8	0.7	2.8	8.2	19.0	23.3	20.0	22.0
1947	3.4	0.8	1.1	0.8	0.0	0.4	2.1	8.6	13.7	20.0	22.4	15.0
1946	3.2	—	0.9	0.8	0.8	0.2	2.0	7.6	13.6	19.1	24.0	15.8
1945	3.5	—	1.5	0.8	0.1	0.5	2.2	7.6	13.7	21.7	28.1	35.1
1944	2.7	0.7	0.7	0.1	0.2	0.6	2.0	5.9	11.1	16.5	20.9	14.8
1943	2.8	1.0	1.5	0.0	0.1	0.6	1.7	6.0	12.0	18.3	21.3	25.7
1942	2.7	0.4	1.1	0.2	0.1	0.5	2.2	5.0	12.8	19.5	15.5	35.8
1941	2.8	—	1.1	0.8	0.1	0.7	2.1	6.9	12.7	17.5	20.0	28.5
1940	2.8	0.4	0.7	0.8	0.0	0.7	1.9	6.3	13.1	21.2	17.2	25.4
Nonwhite male:												
1960	5.6	0.8	0.9	0.2	0.1	0.8	2.5	11.0	23.2	38.9	41.4	51.0
1959	5.6	0.8	1.1	0.8	0.2	0.7	2.4	9.3	23.3	40.7	43.8	41.4
1958	5.6	—	1.0	0.8	0.2	0.8	2.6	12.1	21.4	37.0	44.6	37.0
1957	5.7	0.7	1.1	0.8	0.8	0.5	2.7	11.4	24.5	36.4	38.5	58.5
1956	5.3	1.1	1.0	0.4	—	0.7	2.4	9.3	23.0	31.3	60.8	52.0
1955	4.7	—	1.2	0.8	0.1	0.5	2.4	8.0	23.2	26.2	35.2	37.5
1954	5.3	—	1.2	0.4	0.8	0.7	2.6	10.8	24.6	30.4	31.1	59.1
1953	5.1	—	1.4	0.2	—	0.4	2.4	10.2	22.0	35.8	30.7	23.8
1952	5.1	1.8	0.8	0.2	0.8	0.7	2.7	8.7	25.6	30.1	41.8	10.0
1951	4.9	0.5	0.9	0.2	0.8	0.6	2.7	10.1	20.9	31.8	30.2	57.9
1950	4.8	1.5	1.9	0.8	0.2	0.5	2.7	8.9	18.4	33.0	39.6	58.9
1949	4.2	0.5	1.1	0.5	—	0.7	2.8	6.4	18.2	32.6	23.5	27.8
1948	4.7	0.5	1.3	0.2	0.2	0.5	2.7	10.1	20.8	29.8	25.3	29.4
1947	3.8	—	0.9	0.2	—	0.6	2.5	9.7	12.6	25.8	30.8	25.0
1946	3.9	—	1.4	0.1	0.2	0.8	2.3	8.4	15.2	25.4	32.2	40.0
1945	4.4	—	1.4	0.8	0.1	0.8	2.2	9.0	15.8	25.5	43.9	46.7
1944	3.3	1.4	1.0	0.1	0.1	0.6	2.0	7.1	12.6	18.8	25.6	28.6
1943	3.4	0.7	1.0	—	0.2	0.7	1.8	6.6	14.5	22.8	32.9	42.9
1942	3.3	—	0.9	0.8	—	0.5	2.6	6.4	13.3	25.1	13.8	42.9
1941	3.4	—	0.9	0.8	—	0.6	2.4	6.8	16.1	21.7	25.8	42.9
1940	3.4	0.8	0.7	0.8	—	0.5	1.9	6.4	15.3	27.9	29.0	39.9
Nonwhite female:												
1960	3.7	0.6	1.0	0.4	0.1	0.8	2.1	7.4	14.7	21.4	26.9	37.2
1959	3.4	0.8	1.2	0.1	0.1	0.4	2.3	6.3	13.8	17.8	23.6	25.6
1958	3.4	0.8	1.1	0.5	0.8	0.5	2.0	8.0	12.0	20.0	20.3	21.1
1957	3.5	0.7	0.7	0.8	0.1	0.4	1.9	6.3	15.3	19.0	27.6	32.4
1956	3.4	—	1.2	0.6	—	0.7	2.7	7.0	12.9	17.3	22.5	22.2

TABLE 63.—Death rates for 35 selected causes by age, color, and sex: United States, 1940-60—Continued

Cause, color, sex, and year	All ages	Under 1 year	1-4 years	5-14 years	15-24 years	25-34 years	35-44 years	45-54 years	55-64 years	65-74 years	75-84 years	85 years and over
Malignant neoplasm of urinary organs (180, 181)—Continued												
Nonwhite female—Continued												
1955	2.9	—	0.5	0.3	0.2	0.6	1.5	5.3	10.5	18.6	22.7	38.2
1954	3.3	—	0.6	0.4	0.1	0.5	1.8	7.2	12.4	18.9	27.8	25.0
1953	3.4	0.4	0.7	0.4	0.1	0.2	2.3	8.7	13.1	18.2	26.4	25.8
1952	3.1	0.4	0.7	0.6	0.1	0.1	2.0	6.6	12.2	18.8	24.1	20.7
1951	3.0	0.9	1.2	0.4	—	0.8	2.1	7.4	11.7	15.6	17.1	17.9
1950	3.3	—	1.3	0.3	0.2	0.3	2.8	6.0	14.1	23.8	12.7	26.8
1949	3.0	1.0	1.5	0.4	0.2	0.5	2.4	7.3	13.3	14.6	13.0	12.0
1948	3.2	—	0.9	0.3	0.3	0.3	3.0	6.2	17.2	16.5	13.4	16.7
1947	2.9	1.6	1.4	0.3	0.1	0.2	1.7	7.6	14.8	13.9	14.0	8.3
1946	2.4	—	0.6	0.5	0.3	0.1	1.7	6.7	11.8	12.5	15.9	—
1945	2.7	—	1.3	0.4	0.1	0.6	2.1	6.2	11.5	17.7	13.1	27.3
1944	2.2	—	0.5	0.1	0.4	0.5	2.0	4.7	9.6	13.9	16.0	4.8
1943	2.1	1.4	1.5	0.1	0.1	0.5	1.7	5.4	9.2	13.5	10.4	14.3
1942	2.1	0.7	1.2	0.1	0.2	0.5	1.9	3.4	12.3	12.3	12.5	30.0
1941	2.3	—	1.3	0.3	0.1	0.3	1.8	7.0	8.8	12.8	14.5	10.0
1940	2.2	—	0.7	0.3	0.1	0.9	1.9	6.2	10.6	13.8	6.1	14.7
Leukemia and aleukemia (204):												
Total:												
1960	7.1	2.7	5.5	3.2	2.1	2.3	3.2	6.2	13.2	26.7	44.7	47.0
1959	7.0	2.9	5.2	3.2	2.0	2.2	3.3	6.1	12.8	27.4	42.2	44.3
1958	6.9	2.3	5.4	3.2	2.3	2.0	3.4	6.0	12.9	26.6	42.6	45.8
1957	6.9	2.7	5.6	3.1	2.2	2.3	3.4	6.3	12.9	26.2	41.6	38.9
1956	6.8	2.2	5.6	3.1	2.1	2.4	3.3	6.0	13.7	25.5	41.0	38.1
1955	6.6	2.7	5.4	3.0	2.2	2.2	3.4	6.0	12.9	25.1	37.6	39.1
1954	6.5	3.2	5.6	3.0	2.0	2.2	3.1	6.4	12.3	25.1	37.4	33.5
1953	6.3	3.6	5.3	2.8	2.0	2.1	3.3	6.1	12.6	23.5	35.6	34.0
1952	6.3	3.7	5.9	2.9	2.2	2.1	3.3	6.4	12.8	23.6	33.2	28.7
1951	6.1	3.2	6.0	2.9	2.2	2.3	3.4	6.1	12.8	21.5	30.8	30.5
1950	5.9	4.0	5.9	2.8	1.9	2.4	3.4	5.8	12.1	21.7	29.7	24.3
1949	5.4	4.4	5.4	2.7	2.1	2.1	3.0	5.7	11.6	19.4	26.5	17.9
1948	5.3	4.7	4.9	2.4	1.9	2.0	2.9	5.9	12.5	19.2	24.7	17.6
1947	5.1	4.3	5.5	2.6	1.8	1.9	2.9	5.5	10.9	18.5	22.8	18.1
1946	4.7	4.5	5.1	2.3	1.7	2.1	2.7	5.5	10.6	15.7	20.1	15.1
1945	4.8	4.7	5.1	2.2	2.1	2.4	2.9	5.0	10.3	15.4	17.0	12.8
1944	4.5	5.2	4.7	2.3	2.0	2.2	2.8	4.9	9.4	15.0	15.8	9.3
1943	4.2	4.6	4.6	2.1	1.8	1.8	2.8	4.9	9.1	14.7	16.1	7.9
1942	4.1	5.4	4.4	2.0	1.8	1.9	2.7	5.2	8.8	13.7	15.3	11.4

1941	3.9	4.6	5.0	2.1	1.6	1.7	2.5	4.8	9.0	13.8	13.9	7.8
1940	3.9	5.1	4.7	2.0	1.6	1.7	2.8	5.1	9.1	12.4	16.0	7.4
Male:												
1960	8.3	2.8	6.3	3.7	2.6	2.9	3.7	7.2	16.1	34.0	56.5	64.9
1959	8.2	3.2	5.6	3.8	2.5	2.4	3.8	7.0	15.8	35.6	53.9	59.2
1958	8.1	2.3	5.9	3.4	2.8	2.3	3.9	6.8	15.5	34.4	56.3	71.8
1957	8.0	2.8	6.0	3.3	2.6	2.7	3.6	7.2	16.0	33.8	53.2	49.0
1956	7.9	1.7	5.8	3.5	2.5	2.8	3.6	6.8	16.2	33.0	52.3	51.7
1955	7.8	2.6	5.8	3.6	2.8	2.6	3.9	6.9	15.4	31.9	47.5	53.1
1954	7.5	3.4	5.7	3.2	2.4	2.6	3.4	7.1	14.8	31.7	48.9	43.4
1953	7.4	3.2	5.6	3.3	2.7	2.5	3.7	7.0	15.0	29.8	44.2	45.7
1952	7.3	3.1	6.4	3.2	2.8	2.3	3.6	6.9	15.1	30.1	42.1	35.5
1951	7.2	3.5	6.6	3.0	2.8	2.6	3.5	7.2	15.4	28.1	39.3	41.4
1950	6.8	4.7	6.3	3.1	2.1	2.6	3.5	6.5	14.1	27.9	36.4	33.4
1949	6.4	4.8	6.2	3.1	2.7	2.4	3.3	6.2	14.1	22.9	34.7	25.6
1948	6.2	4.6	5.2	2.9	2.3	2.4	3.4	6.5	14.6	23.4	32.7	21.4
1947	6.0	4.7	5.8	2.8	2.4	2.3	3.0	6.2	13.3	22.9	29.6	26.2
1946	5.6	5.2	5.8	2.5	2.1	2.5	3.0	6.2	12.5	19.6	25.4	20.7
1945	5.8	5.3	5.4	2.6	3.3	3.1	3.2	5.9	11.9	18.2	20.9	16.1
1944	5.4	5.2	5.1	2.7	2.9	2.7	3.2	5.4	11.3	18.4	19.8	10.9
1943	4.9	5.2	5.2	2.4	2.2	2.2	2.8	5.8	10.5	17.5	20.6	13.5
1942	4.7	4.8	5.0	2.4	2.1	2.1	2.8	5.9	10.2	16.2	19.2	16.3
1941	4.5	4.9	5.3	2.5	2.0	1.8	2.7	5.0	10.5	17.1	17.0	11.5
1940	4.5	5.5	5.4	2.4	2.0	1.9	3.2	5.6	10.6	14.7	20.9	7.0
Female:												
1960	5.9	2.6	4.7	2.7	1.6	1.7	2.7	5.3	10.6	20.2	35.5	35.6
1959	5.7	2.5	4.8	2.6	1.5	2.0	2.8	5.2	9.9	20.2	33.1	34.6
1958	5.7	2.4	4.9	3.0	1.8	1.7	2.8	5.2	10.4	19.8	31.7	28.5
1957	5.8	2.6	5.1	2.9	1.8	1.9	3.2	5.3	9.9	19.4	32.4	32.0
1956	5.7	2.7	5.3	2.8	1.7	2.0	3.0	5.3	11.3	18.8	32.0	28.7
1955	5.4	2.9	5.0	2.3	1.6	1.9	3.0	5.0	10.6	18.9	29.5	29.2
1954	5.4	2.9	5.5	2.8	1.7	1.9	2.8	5.6	9.8	19.2	28.0	22.8
1953	5.2	4.1	5.0	2.3	1.4	1.8	2.9	5.2	10.3	17.3	28.5	26.6
1952	5.4	4.2	5.4	2.6	1.7	2.0	3.0	5.9	10.6	17.7	25.9	23.9
1951	5.0	2.9	5.3	2.7	1.6	2.0	3.3	5.1	10.2	15.5	23.7	22.8
1950	5.0	3.4	5.4	2.5	1.6	2.1	3.3	5.1	10.1	15.8	24.0	17.9
1949	4.5	3.9	4.6	2.4	1.5	1.9	2.6	5.2	9.1	16.1	19.5	12.4
1948	4.4	4.8	4.7	1.9	1.6	1.7	2.3	5.4	10.5	15.2	17.8	14.9
1947	4.2	3.9	5.1	2.5	1.3	1.6	2.9	4.7	8.5	14.3	16.8	12.2
1946	3.9	3.7	4.4	2.0	1.4	1.7	2.4	4.8	8.7	12.0	15.5	11.0
1945	3.8	4.1	4.8	1.9	1.3	1.8	2.7	4.2	8.5	12.7	13.7	10.4
1944	3.6	5.2	4.3	1.8	1.3	1.8	2.5	4.4	7.5	11.6	12.4	8.1
1943	3.5	3.9	4.0	1.7	1.4	1.5	2.5	4.8	7.6	11.9	12.1	3.8
1942	3.5	6.0	3.9	1.6	1.5	1.7	2.5	4.5	7.4	11.3	11.8	7.8
1941	3.3	4.3	4.7	1.7	1.2	1.5	2.3	4.5	7.5	10.5	11.1	5.0
1940	3.3	4.7	4.0	1.6	1.2	1.5	2.4	4.6	7.5	10.2	11.6	7.7

TABLE 63.—Death rates for 35 selected causes by age, color, and sex: United States, 1940-60—Continued

Cause, color, sex, and year	All ages	Under 1 year	1-4 years	5-14 years	15-24 years	25-34 years	35-44 years	45-54 years	55-64 years	65-74 years	75-84 years	85 years and over
Leukemia and aleukemia (204)—Continued												
Total white:												
1960.....	7.5	2.8	6.0	3.5	2.1	2.3	3.3	6.2	13.5	27.7	46.8	49.6
1959.....	7.3	2.8	5.6	3.5	2.0	2.2	3.2	6.1	12.9	28.4	44.1	46.9
1958.....	7.3	2.4	5.8	3.4	2.3	1.9	3.4	6.0	13.1	27.6	44.7	48.0
1957.....	7.2	2.9	6.1	3.3	2.2	2.4	3.5	6.3	13.0	27.1	43.4	41.3
1956.....	7.1	2.1	6.0	3.3	2.1	2.4	3.3	6.0	13.9	26.4	42.8	40.1
1955.....	7.0	2.8	5.9	3.2	2.3	2.3	3.5	6.0	13.2	26.2	39.1	41.2
1954.....	6.8	3.1	6.1	3.2	2.0	2.3	3.1	6.4	12.5	26.1	39.2	35.0
1953.....	6.6	3.6	5.7	3.0	2.1	2.2	3.3	6.1	12.9	24.7	37.4	36.5
1952.....	6.6	3.5	6.3	3.1	2.4	2.2	3.3	6.5	13.1	24.7	34.8	30.1
1951.....	6.4	3.4	6.5	3.1	2.2	2.3	3.4	6.2	13.0	22.6	32.3	32.2
1950.....	6.2	4.0	6.4	3.0	1.9	2.5	3.4	6.0	12.4	22.6	31.2	26.1
1949.....	5.8	4.4	5.9	2.9	2.1	2.2	3.0	5.9	12.0	20.3	27.9	19.0
1948.....	5.6	5.0	5.2	2.6	2.0	2.0	2.9	6.1	12.9	20.1	26.0	19.1
1947.....	5.4	4.3	6.0	2.8	1.9	2.0	3.0	5.6	11.5	19.5	24.0	19.2
1946.....	5.0	4.7	5.6	2.5	1.8	2.1	2.8	5.6	11.1	16.5	21.2	16.5
1945.....	5.1	5.0	5.6	2.4	2.2	2.4	3.0	5.2	10.7	16.3	18.0	14.0
1944.....	4.7	5.5	5.2	2.4	2.1	2.3	2.8	5.1	9.8	15.7	16.6	10.1
1943.....	4.5	4.8	5.1	2.2	1.8	1.9	2.8	5.4	9.4	15.4	16.9	8.6
1942.....	4.3	5.8	4.9	2.1	1.9	2.0	2.7	5.3	9.2	14.5	16.0	12.5
1941.....	4.1	4.8	5.4	2.2	1.7	1.7	2.6	4.9	9.4	14.5	14.6	8.5
1940.....	4.1	5.5	5.1	2.2	1.6	1.7	2.8	5.2	9.4	13.1	16.7	7.6
White male:												
1960.....	8.8	2.9	6.9	4.0	2.6	2.9	3.8	7.3	16.6	35.5	59.5	68.9
1959.....	8.6	3.3	5.9	4.2	2.6	2.4	3.9	7.0	16.1	36.7	56.1	62.9
1958.....	8.6	2.4	6.4	3.7	2.8	2.1	4.0	6.9	15.8	35.6	59.2	75.9
1957.....	8.4	3.0	6.5	3.5	2.7	2.7	3.6	7.2	16.1	34.9	55.7	51.8
1956.....	8.3	1.7	6.1	3.7	2.6	2.8	3.6	6.8	16.4	34.2	54.6	53.6
1955.....	8.2	2.6	6.4	3.8	2.9	2.7	3.9	7.0	15.7	33.2	49.7	56.1
1954.....	7.9	3.2	6.2	3.4	2.4	2.5	3.4	7.1	15.0	32.7	51.5	49.6
1953.....	7.7	3.1	6.0	3.5	2.8	2.5	3.7	7.1	15.4	31.1	48.5	47.4
1952.....	7.7	2.8	6.3	3.4	3.0	2.4	3.7	7.1	15.4	31.3	44.1	37.2
1951.....	7.6	3.7	7.2	3.3	2.8	2.6	3.5	7.3	15.6	29.4	41.3	42.6
1950.....	7.1	4.6	6.8	3.4	2.2	2.7	3.5	6.7	14.4	29.1	38.4	36.2
1949.....	6.7	4.7	6.7	3.3	2.8	2.4	3.3	6.5	14.5	24.0	36.5	26.8
1948.....	6.6	4.7	5.5	3.1	2.4	2.4	3.4	6.6	15.0	24.6	34.6	23.2
1947.....	6.3	4.7	6.3	2.9	2.4	2.4	3.1	6.4	13.9	24.2	31.2	27.9
1946.....	5.9	5.3	6.4	2.8	2.1	2.5	3.1	6.3	12.9	20.6	27.0	23.5

1945	6.1	5.7	5.9	2.8	3.5	3.2	3.3	6.0	12.4	19.2	22.2	17.5
1944	5.7	5.5	5.7	2.9	3.1	2.8	3.1	5.6	11.7	19.4	20.7	11.8
1943	5.2	5.4	5.8	2.6	2.2	2.3	2.9	5.9	11.0	18.4	21.7	14.6
1942	4.9	5.1	5.4	2.6	2.2	2.1	2.8	5.9	10.7	17.1	19.9	17.7
1941	4.8	5.2	5.7	2.6	2.1	1.8	2.7	5.1	10.9	18.1	17.9	12.6
1940	4.8	5.8	5.8	2.6	2.0	1.9	3.2	5.8	10.9	15.3	21.7	7.1
White female:												
1960	6.2	2.6	5.1	2.9	1.7	1.8	2.8	5.2	10.6	20.9	37.0	37.4
1959	6.0	2.3	5.2	2.8	1.5	2.0	2.6	5.2	9.9	21.2	34.8	36.5
1958	6.0	2.4	5.3	3.1	1.8	1.7	2.8	5.1	10.5	20.4	33.4	29.5
1957	6.1	2.8	5.6	3.1	1.8	2.0	3.3	5.3	10.0	20.2	33.7	34.1
1956	6.0	2.5	5.9	2.9	1.7	2.0	2.9	5.3	11.5	19.5	33.5	30.6
1955	5.7	3.0	5.4	2.4	1.8	1.9	3.0	4.9	10.8	19.9	30.7	30.6
1954	5.8	3.0	6.0	3.0	1.7	2.0	2.8	5.6	10.0	20.1	29.3	24.4
1953	5.5	4.1	5.4	2.5	1.4	1.8	2.9	5.1	10.5	18.8	30.0	27.0
1952	5.6	4.2	5.8	2.7	1.8	2.0	2.9	5.8	10.9	18.6	27.1	25.0
1951	5.3	3.1	5.7	2.9	1.6	2.0	3.4	5.1	10.4	16.3	24.8	35.3
1950	5.3	3.4	5.9	2.7	1.6	2.2	3.3	5.2	10.3	16.5	25.2	19.1
1949	4.8	4.0	5.1	2.5	1.5	1.9	2.6	5.3	9.5	16.9	20.6	13.5
1948	4.7	5.3	5.0	2.1	1.6	1.7	2.4	5.5	10.8	15.9	18.7	16.2
1947	4.5	3.9	5.7	2.7	1.3	1.6	3.0	4.9	9.0	15.0	17.8	12.9
1946	4.2	4.1	4.7	2.2	1.4	1.8	2.5	5.0	9.2	12.7	16.2	12.0
1945	4.1	4.4	5.2	2.1	1.4	1.9	2.8	4.4	8.9	13.4	14.3	11.3
1944	3.8	5.5	4.7	1.9	1.3	1.9	2.5	4.6	7.9	12.2	13.0	8.8
1943	3.7	4.0	4.3	1.8	1.4	1.6	2.7	4.8	7.8	12.5	12.6	4.1
1942	3.7	6.5	4.3	1.7	1.6	1.8	2.6	4.6	7.7	11.9	12.5	8.6
1941	3.5	4.3	5.1	1.8	1.3	1.6	2.4	4.6	7.8	11.0	11.4	5.5
1940	3.5	5.0	4.4	1.8	1.2	1.6	2.4	4.7	7.9	10.8	12.2	8.0
Total nonwhite:												
1960	3.9	2.3	2.5	1.8	1.7	2.2	2.9	5.8	11.1	15.0	16.4	16.8
1959	4.1	2.2	2.9	1.6	1.9	2.2	3.5	5.8	11.5	14.9	17.0	13.2
1958	4.1	1.7	2.5	2.0	2.0	2.9	3.4	5.9	10.6	15.8	12.3	19.7
1957	3.9	1.4	2.4	1.8	1.8	1.9	3.2	6.1	11.5	15.1	17.1	9.4
1956	4.1	2.7	2.8	1.9	1.6	2.4	3.3	6.4	11.8	14.2	15.7	14.8
1955	3.5	2.1	2.2	1.6	1.7	1.5	3.1	6.2	9.7	11.0	15.6	13.8
1954	3.8	3.4	2.6	1.5	2.0	2.1	3.1	6.1	9.9	13.4	11.5	14.5
1953	3.5	3.6	2.8	1.4	1.8	1.9	3.4	6.3	9.1	9.6	9.0	15.4
1952	3.6	4.7	3.0	1.7	1.4	2.0	3.3	5.7	9.1	11.3	10.2	12.2
1951	3.3	1.8	2.4	1.4	1.8	2.4	3.0	5.2	9.8	9.4	9.2	10.6
1950	3.1	4.2	2.4	1.6	1.4	1.6	3.4	4.7	9.0	9.1	6.4	2.2
1949	2.7	4.5	1.7	1.3	1.7	1.9	3.1	3.8	6.8	6.7	5.1	4.7
1948	2.7	1.1	2.8	1.1	1.4	1.7	2.6	4.6	7.8	6.7	5.3	—
1947	2.2	4.4	1.6	1.3	1.4	1.6	2.1	3.9	4.3	5.5	4.9	5.0
1946	2.2	2.5	1.6	0.8	1.4	1.6	2.2	4.0	5.6	5.1	3.4	—
1945	2.2	2.4	1.9	1.1	1.3	2.0	2.2	3.4	5.5	3.5	2.4	—
1944	2.2	2.8	1.4	1.2	1.3	1.6	3.2	3.3	4.9	5.1	4.4	—
1943	2.0	3.1	1.4	0.9	1.4	1.0	2.2	4.4	4.4	4.6	3.3	—

TABLE 63.—Death rates for 35 selected causes by age, color, and sex: United States, 1940-60—Continued

Cause, color, sex, and year	All ages	Under 1 year	1-4 years	5-14 years	15-24 years	25-34 years	35-44 years	45-54 years	55-64 years	65-74 years	75-84 years	85 years and over
Leukemia and a leukemia (204)—Continued												
Total nonwhite—Continued												
1942.....	1.8	2.2	1.3	0.9	0.8	1.5	2.3	3.8	4.2	3.5	4.2	—
1941.....	1.9	2.5	1.9	1.3	0.8	1.4	2.0	3.6	3.9	4.3	3.7	—
1940.....	1.9	2.5	2.0	0.7	1.2	1.3	2.3	3.8	4.7	3.5	4.7	5.6
Nonwhite male:												
1960.....	4.4	2.3	2.8	2.2	2.4	2.9	3.4	5.5	11.2	17.9	19.3	22.3
1959.....	4.6	2.7	3.2	1.7	1.8	2.5	2.7	6.3	12.3	22.5	26.4	17.2
1958.....	4.6	1.4	2.5	1.3	2.4	3.9	3.2	6.0	12.4	19.9	19.4	25.9
1957.....	4.9	1.4	2.9	2.1	2.3	2.4	3.7	7.1	14.6	21.6	21.5	15.4
1956.....	4.9	1.3	3.6	2.1	1.8	3.1	3.0	6.9	14.3	18.9	22.3	23.0
1955.....	4.3	2.3	2.3	2.1	2.7	1.8	3.4	6.4	12.0	15.7	19.2	16.7
1954.....	4.8	4.8	2.9	1.7	2.8	3.1	3.2	7.0	12.5	19.6	15.1	31.3
1953.....	4.1	3.4	2.3	1.9	2.6	2.1	3.3	5.9	10.4	13.7	13.2	23.3
1952.....	4.0	5.0	3.6	2.0	2.0	2.0	2.7	5.0	12.0	15.5	13.6	15.0
1951.....	4.0	1.8	2.1	1.5	2.4	2.6	3.3	5.6	12.6	12.3	12.3	23.3
1950.....	3.6	5.4	2.8	1.6	1.3	1.9	3.6	5.0	11.0	12.2	7.9	—
1949.....	3.3	5.4	2.6	1.4	2.0	2.0	3.5	5.6	9.6	9.8	3.2	—
1948.....	3.3	3.7	3.1	1.4	1.7	1.9	3.4	5.6	8.7	8.2	6.3	11.1
1947.....	2.8	4.9	2.0	1.5	1.8	1.3	2.2	4.6	6.4	6.5	7.7	6.3
1946.....	2.8	4.3	1.2	1.1	1.5	2.1	2.7	5.3	8.1	7.4	3.4	—
1945.....	2.7	2.7	2.0	1.3	2.1	2.7	2.3	4.3	6.8	4.6	1.2	—
1944.....	2.6	2.7	1.3	1.2	1.3	2.2	3.6	3.4	6.3	6.7	6.4	—
1943.....	2.2	3.4	0.7	1.2	1.8	1.2	2.1	4.0	4.4	6.1	4.1	—
1942.....	2.2	2.2	1.3	0.9	1.0	1.9	2.3	4.9	4.5	4.2	3.7	—
1941.....	2.2	2.3	1.8	1.7	1.0	1.3	2.6	3.6	4.7	6.2	1.5	—
1940.....	2.5	2.5	2.4	1.1	1.6	1.7	2.5	4.2	6.1	5.9	3.1	6.7
Nonwhite female:												
1960.....	3.4	2.3	2.2	1.4	1.1	1.5	2.4	6.0	11.0	12.4	13.7	12.4
1959.....	3.6	3.6	2.7	1.5	2.0	2.0	4.1	5.2	10.7	8.0	8.7	10.3
1958.....	3.6	2.1	2.5	2.1	1.7	2.0	3.5	5.8	8.8	12.0	6.9	15.3
1957.....	3.0	1.4	1.8	1.5	1.3	1.4	2.7	5.2	8.5	9.2	13.1	5.4
1956.....	3.4	3.6	2.1	1.7	1.4	1.8	3.6	6.0	9.4	9.9	9.4	5.6
1955.....	2.8	1.9	2.0	1.1	0.9	1.2	2.9	6.0	7.6	6.6	12.1	11.8
1954.....	2.8	2.0	2.3	1.4	1.3	1.3	3.0	5.2	7.2	7.6	7.9	3.1
1953.....	3.0	3.3	2.7	1.0	1.2	1.3	3.0	6.7	7.9	5.7	5.0	9.7
1952.....	3.2	4.4	2.4	1.5	1.3	2.0	3.3	6.4	6.1	7.3	6.9	10.3
1951.....	2.7	1.3	2.7	1.3	1.3	2.1	2.3	4.8	6.8	6.1	6.3	—
1950.....	2.6	2.9	1.9	1.6	1.4	1.4	3.2	4.4	6.9	6.0	4.9	3.3
1949.....	2.2	3.5	0.9	1.2	1.3	1.9	2.7	4.0	4.0	3.6	2.0	—
1948.....	2.2	1.6	2.4	0.9	1.2	1.5	1.3	3.6	6.8	5.1	4.1	—

1947	1.7	3.8	1.2	1.1	0.9	1.3	2.1	3.1	2.1	4.5	2.2	4.2
1946	1.6	0.7	2.0	0.6	1.3	1.1	1.7	2.7	2.8	2.7	3.4	—
1945	1.7	2.0	1.7	0.9	0.7	1.5	2.1	2.5	4.1	2.4	3.6	—
1944	1.8	2.8	1.5	1.1	1.4	1.1	2.8	3.1	2.8	3.4	2.5	—
1943	1.8	2.8	2.2	0.6	1.1	0.8	2.3	3.9	4.3	3.1	2.6	—
1942	1.5	2.2	0.9	0.9	0.7	1.1	2.2	2.7	3.3	2.7	—	—
1941	1.6	4.7	2.0	0.3	0.7	1.0	1.4	3.5	3.1	3.3	5.8	—
1940	1.4	2.5	1.5	0.4	0.8	1.0	2.2	3.3	3.3	1.0	1.5	4.9
Lymphosarcoma and other neoplasms of lymphatic and hematopoietic tissues (200-203, 205):												
Total:												
1960	7.2	0.7	0.7	0.7	1.8	3.1	4.8	9.3	19.2	30.7	36.8	31.3
1959	7.1	0.5	0.8	0.7	1.9	3.2	4.5	9.6	18.3	30.4	35.1	24.3
1958	6.9	0.6	0.7	0.7	1.8	3.1	4.6	9.3	19.0	28.9	32.0	22.8
1957	7.0	0.8	0.6	0.9	1.8	2.8	4.4	9.1	19.1	30.0	33.5	23.2
1956	6.8	1.2	0.7	0.9	1.8	3.0	4.6	8.9	18.9	28.4	32.5	22.7
1955	6.5	0.7	1.0	0.8	1.9	2.8	4.4	8.7	17.3	27.3	29.3	19.4
1954	6.3	0.9	0.7	0.8	1.8	3.0	4.4	8.7	17.1	25.6	27.8	20.9
1953	6.1	0.6	0.7	0.8	2.0	3.1	4.2	8.4	17.4	23.6	25.9	15.9
1952	5.8	0.7	0.8	0.8	1.8	3.1	4.0	8.4	16.3	22.9	23.5	16.5
1951	5.5	0.8	0.7	0.8	1.7	2.8	4.0	8.0	15.5	20.5	22.6	17.5
1950	5.2	0.5	0.7	0.8	1.6	2.8	3.8	7.7	14.9	20.2	20.4	13.2
1949	4.9	0.8	0.7	0.8	1.7	2.5	3.8	7.4	13.3	19.1	18.0	13.7
1948												
1947												
1946												
1945												
1944												
1943												
1942												
1941												
1940												
Male:												
1960	8.6	0.8	0.9	0.9	2.4	4.0	5.9	11.6	23.1	37.9	43.9	40.9
1959	8.4	0.6	0.9	1.1	2.5	4.0	5.7	11.7	22.0	36.6	42.2	33.2
1958	8.1	0.7	0.9	0.9	2.3	3.8	5.9	11.5	23.4	33.6	38.0	27.6
1957	8.4	0.9	0.9	1.2	2.5	3.7	5.7	11.4	23.7	36.9	40.2	26.7
1956	8.2	1.4	0.8	1.1	2.4	3.7	5.6	10.9	23.3	34.0	38.7	30.0
1955	7.8	0.6	1.3	1.2	2.5	3.5	5.7	10.9	21.3	33.0	34.4	23.3
1954	7.5	1.0	0.8	1.0	2.5	3.7	5.5	10.9	21.0	30.0	32.9	23.0
1953	7.5	0.4	0.8	1.2	2.4	4.0	5.5	10.6	21.3	28.5	31.8	19.0
1952	7.1	0.5	0.9	1.0	2.3	4.0	5.0	10.4	19.9	27.7	28.4	19.0
1951	6.7	0.5	0.8	1.0	2.4	3.5	5.1	9.9	18.7	25.1	28.9	22.3

TABLE 63.—Death rates for 35 selected causes by age, color, and sex: United States, 1940-60—Continued

Cause, color, sex, and year	All ages	Under 1 year	1-4 years	5-14 years	15-24 years	25-34 years	35-44 years	45-54 years	55-64 years	65-74 years	75-84 years	85 years and over
Lymphosarcoma and other neoplasms of lymphatic and hematopoietic tissues (200-203, 205)—Con. Male—Continued												
1960	6.4	0.7	0.9	1.1	2.0	3.6	4.9	9.7	18.2	23.5	25.0	13.5
1949	6.0	0.8	0.8	1.1	2.1	3.2	4.9	9.2	16.2	22.7	20.5	15.4
1948												
1947												
1946												
1945												
1944												
1943												
1942												
1941												
1940												
Female:												
1960	5.9	0.5	0.4	0.4	1.2	2.3	3.7	7.1	15.7	24.5	31.4	25.2
1959	5.8	0.4	0.6	0.4	1.2	2.4	3.4	7.5	14.8	25.0	29.6	18.4
1958	5.7	0.6	0.6	0.5	1.3	2.4	3.4	7.1	14.8	24.8	27.2	19.6
1957	5.5	0.8	0.3	0.6	1.2	2.0	3.1	6.9	14.8	23.8	28.1	20.9
1956	5.5	1.0	0.5	0.6	1.3	2.3	3.6	6.9	14.2	23.4	27.5	17.7
1955	5.2	0.8	0.6	0.4	1.4	2.2	3.2	6.5	13.5	22.1	25.2	16.7
1954	5.1	0.7	0.5	0.5	1.1	2.3	3.4	6.5	13.2	21.5	23.6	19.3
1953	4.8	0.8	0.5	0.4	1.6	2.2	3.0	6.3	13.5	19.1	21.1	13.7
1952	4.7	0.9	0.8	0.5	1.4	2.2	3.1	6.4	12.8	18.5	19.5	14.7
1951	4.3	1.0	0.6	0.5	1.1	2.2	3.0	6.1	12.3	16.3	17.3	14.2
1950	4.1	0.4	0.6	0.4	1.2	2.1	2.7	5.7	11.5	17.1	16.6	12.9
1949	3.9	0.7	0.5	0.5	1.3	1.8	2.8	5.7	10.4	15.8	15.9	12.4
1948												
1947												
1946												
1945												
1944												
1943												
1942												
1941												
1940												
Total white:												
1960	7.6	0.7	0.7	0.7	1.9	3.3	4.7	9.3	19.6	31.7	37.8	32.5
1959	7.3	0.6	0.8	0.8	1.9	3.2	4.6	9.6	18.4	30.9	36.4	24.7
1958	7.2	0.7	0.8	0.7	1.9	3.2	4.6	9.2	19.0	29.6	33.0	23.9

1957	7.2	0.9	0.6	0.9	1.9	2.9	4.4	9.2	19.0	30.8	34.6	24.1
1956	7.1	1.2	0.7	0.9	1.9	3.1	4.6	8.8	19.0	29.0	33.5	23.5
1955	6.7	0.7	1.0	0.8	2.0	2.9	4.3	8.7	17.5	28.1	30.5	20.6
1954	6.5	1.0	0.7	0.8	1.8	3.1	4.4	8.5	17.3	26.4	28.8	21.8
1953	6.4	0.6	0.8	0.9	2.0	3.1	4.3	8.4	17.6	24.6	26.9	16.9
1952	6.1	0.7	0.8	0.7	1.8	3.2	4.0	8.5	16.6	23.8	24.5	16.9
1951	5.8	0.9	0.7	0.8	1.8	2.9	4.1	8.2	15.7	21.4	23.6	18.8
1950	5.5	0.5	0.8	0.8	1.7	2.8	3.8	7.8	15.2	20.8	21.2	14.1
1949	5.1	0.8	0.7	0.8	1.8	2.6	3.8	7.4	13.7	19.8	18.9	14.4
1948												
1947												
1946												
1945												
1944												
1943												
1942												
1941												
1940												
White male:												
1960	9.0	1.0	1.0	1.0	2.6	4.2	5.9	11.6	23.3	39.0	45.1	42.6
1959	8.6	0.7	1.0	1.1	2.6	4.0	5.7	11.6	22.0	36.9	43.6	33.1
1958	8.4	0.8	0.9	1.0	2.4	3.9	5.8	11.4	23.4	34.2	39.1	29.1
1957	8.7	0.9	0.9	1.3	2.6	3.8	5.6	11.6	23.5	37.9	41.9	28.0
1956	8.4	1.5	0.8	1.2	2.5	3.8	5.6	10.9	23.8	34.3	39.9	30.8
1955	8.1	0.7	1.4	1.2	2.5	3.5	5.7	11.0	21.5	33.7	35.9	24.5
1954	7.8	1.1	0.9	1.1	2.4	3.8	5.5	10.8	21.3	30.7	33.9	23.4
1953	7.8	0.4	0.9	1.3	2.4	4.0	5.6	10.4	21.3	29.6	32.9	19.8
1952	7.3	0.5	0.9	0.9	2.3	4.1	4.9	10.5	20.1	28.6	29.9	18.6
1951	7.0	0.5	0.8	1.1	2.4	3.5	5.3	10.2	18.9	26.2	30.4	24.1
1950	6.6	0.6	0.9	1.2	2.1	3.6	5.0	9.8	18.7	24.0	25.7	14.7
1949	6.2	0.8	0.9	1.1	2.1	3.3	4.9	9.1	16.6	23.4	21.3	15.8
1948												
1947												
1946												
1945												
1944												
1943												
1942												
1941												
1940												
White female:												
1960	6.2	0.5	0.4	0.4	1.3	2.4	3.6	7.0	16.1	25.4	32.3	26.2
1959	6.1	0.5	0.7	0.4	1.2	2.4	3.5	7.5	15.0	25.6	30.9	19.2
1958	6.0	0.6	0.6	0.5	1.4	2.5	3.5	7.1	14.8	25.5	28.2	20.5
1957	5.8	0.9	0.3	0.6	1.3	2.0	3.2	6.9	14.9	24.5	28.9	21.4
1956	5.8	1.0	0.5	0.6	1.3	2.5	3.6	6.7	14.3	24.2	28.5	18.4

TABLE 63.—Death rates for 35 selected causes by age, color, and sex: United States, 1940-60—Continued

Cause, color, sex, and year	All ages	Under 1 year	1-4 years	5-14 years	15-24 years	25-34 years	35-44 years	45-54 years	55-64 years	65-74 years	75-84 years	85 years and over
Diabetes mellitus (260):												
Total:												
1960	16.7	0.4	0.3	0.4	0.9	2.3	4.5	12.1	37.9	93.4	163.7	181.7
1959	15.9	0.3	0.2	0.4	0.9	2.6	3.8	11.4	37.5	89.0	154.5	158.8
1958	15.9	0.3	0.3	0.3	0.9	2.5	4.1	11.2	37.0	91.6	151.7	169.9
1957	16.0	0.3	0.3	0.4	1.2	2.6	4.5	11.2	38.0	92.5	149.8	158.1
1956	15.7	0.5	0.2	0.3	1.0	2.4	3.8	11.0	37.5	92.1	151.7	162.6
1955	15.5	0.6	0.3	0.4	1.0	2.4	3.9	10.9	37.3	91.7	150.6	163.1
1954	15.6	0.5	0.3	0.4	1.0	2.2	3.9	11.3	38.3	92.3	153.9	155.3
1953	16.3	0.5	0.3	0.4	1.2	2.4	4.1	11.7	41.7	96.2	161.7	156.4
1952	16.4	0.8	0.5	0.6	1.3	2.3	4.0	12.3	40.8	99.7	161.5	152.8
1951	16.3	0.4	0.4	0.5	1.2	2.2	3.9	12.4	42.7	99.8	161.2	151.1
1950	16.2	0.7	0.3	0.6	1.1	2.2	4.2	12.4	42.1	101.2	166.7	150.3
1949	16.9	0.3	0.3	0.5	1.4	2.1	3.9	13.4	46.4	106.6	167.8	148.1
1948	26.4	0.6	0.4	0.7	1.4	2.4	5.3	20.0	77.8	170.7	269.4	228.6
1947	26.2	0.8	0.6	0.8	1.7	2.6	5.4	20.9	77.3	168.8	251.8	233.9
1946	24.8	0.6	0.6	0.8	1.8	2.7	5.1	20.0	71.9	163.3	245.6	225.1
1945	26.5	0.5	0.6	1.3	2.8	3.5	6.1	21.7	75.1	163.7	252.9	209.7
1944	26.3	0.8	0.7	1.3	2.8	3.2	6.3	22.8	76.5	170.3	250.3	193.0
1943	27.1	0.9	0.7	1.3	2.9	3.1	6.9	24.0	80.9	180.5	265.2	225.9
1942	25.4	0.9	0.8	1.1	2.3	2.7	5.7	23.0	76.9	178.1	257.4	207.0
1941	25.4	0.9	0.7	1.2	2.1	2.6	6.0	23.1	80.4	181.1	265.1	199.5
1940	26.6	1.5	0.8	1.4	2.4	2.8	6.7	25.0	86.8	190.8	273.3	220.7
Male:												
1960	13.8	0.5	0.3	0.3	0.8	2.7	5.1	12.1	31.9	76.1	144.6	170.6
1959	12.9	0.3	0.2	0.3	0.8	3.0	4.2	11.4	31.0	71.7	133.5	153.5
1958	12.8	0.3	0.4	0.3	0.9	2.9	4.8	10.6	30.1	73.1	129.0	163.4
1957	12.6	0.1	0.4	0.4	1.0	3.0	5.0	10.4	29.3	71.9	127.8	145.1
1956	12.5	0.4	0.2	0.2	0.8	2.7	4.2	9.9	30.6	71.5	129.8	150.5
1955	12.4	0.8	0.3	0.4	0.9	2.6	4.4	9.9	29.8	70.7	131.2	143.4
1954	12.4	0.5	0.3	0.4	1.0	2.5	4.5	10.3	29.4	70.0	131.0	143.1
1953	12.7	0.4	0.3	0.3	1.1	2.8	4.5	9.9	30.6	71.9	136.1	151.6
1952	13.0	0.9	0.5	0.4	1.1	2.3	4.3	10.7	30.7	75.8	140.9	149.5
1951	12.5	0.5	0.4	0.3	1.0	2.2	4.0	10.8	32.1	74.6	129.4	138.3
1950	12.5	1.0	0.2	0.5	0.9	2.1	4.3	10.2	30.3	76.3	141.9	140.6
1949	12.8	0.3	0.3	0.4	1.2	2.2	3.7	11.2	32.6	77.2	142.2	139.6
1948	19.8	0.5	0.4	0.4	1.2	2.6	4.9	16.7	56.3	123.5	218.5	209.8
1947	19.5	0.7	0.6	0.6	1.4	2.6	5.2	16.0	55.1	122.1	213.2	223.2
1946	18.3	0.6	0.6	0.7	1.5	2.8	4.9	15.9	49.3	115.5	196.8	192.4

1945	20.6	0.6	0.6	1.0	2.8	4.1	5.9	16.2	50.3	117.9	204.6	202.1	
1944	20.1	0.8	0.6	1.1	2.6	3.4	5.7	17.3	52.8	121.6	204.0	184.2	
1943	20.4	1.1	0.5	1.1	2.7	3.1	6.2	18.5	55.2	130.2	216.6	210.1	
1942	19.2	1.2	0.7	0.9	1.9	2.8	5.3	17.0	53.2	131.0	216.8	197.1	
1941	18.8	0.9	0.7	1.0	2.0	2.6	4.9	16.7	53.8	132.9	216.1	194.5	
1940	20.0	1.3	0.9	1.2	2.3	2.7	5.3	18.1	60.2	140.4	231.3	217.4	
Female:													
1960	19.6	0.3	0.3	0.5	1.0	2.0	4.0	12.1	43.7	108.4	178.5	188.7	
1959	18.8	0.4	0.3	0.5	1.0	2.2	3.5	11.5	43.6	105.8	170.9	162.2	
1958	18.8	0.4	0.3	0.4	0.9	2.1	3.6	11.9	43.5	107.8	169.6	174.2	
1957	19.2	0.5	0.3	0.6	1.3	2.3	4.1	12.0	46.2	110.8	167.2	167.0	
1956	18.7	0.6	0.2	0.4	1.2	2.0	3.5	12.1	44.0	110.5	169.3	171.1	
1955	18.5	0.4	0.2	0.4	1.1	2.2	3.3	11.9	44.5	110.5	166.3	177.1	
1954	18.7	0.4	0.3	0.5	1.1	1.9	3.4	12.3	46.9	112.5	172.5	164.0	
1953	19.8	0.5	0.3	0.5	1.2	2.0	3.7	13.4	52.5	118.3	182.6	160.0	
1952	19.7	0.7	0.4	0.7	1.4	2.2	3.7	13.8	60.7	121.7	178.6	155.1	
1951	20.0	0.3	0.5	0.7	1.4	2.2	3.9	14.1	63.3	122.9	187.9	160.3	
1950	19.9	0.5	0.4	0.7	1.4	2.2	4.1	14.5	54.1	124.4	187.9	157.0	
1949	20.9	0.3	0.3	0.6	1.5	1.9	4.0	15.6	60.2	134.3	189.8	153.6	
1948	33.0	0.7	0.5	0.9	1.7	2.3	5.8	23.4	99.4	215.3	313.3	241.3	
1947	32.7	0.9	0.6	1.0	2.1	2.6	5.7	25.8	99.9	213.3	303.6	239.4	
1946	31.2	0.6	0.5	0.9	2.1	2.5	5.2	24.0	95.0	209.2	287.9	248.9	
1945	31.9	0.4	0.7	1.5	2.8	3.0	6.3	27.3	100.3	207.9	295.2	215.4	
1944	32.0	0.9	0.7	1.4	2.8	3.0	6.9	28.4	100.9	217.5	291.0	199.6	
1943	33.5	0.8	0.8	1.4	3.2	3.1	7.5	29.6	107.5	229.4	308.2	237.7	
1942	31.5	0.5	0.9	1.3	2.7	2.7	6.1	29.2	101.5	224.0	293.6	214.3	
1941	32.1	0.9	0.8	1.4	2.2	2.7	7.0	29.7	108.1	228.3	309.0	203.2	
1940	33.2	1.2	0.8	1.6	2.4	2.9	8.0	32.4	114.6	240.5	311.4	223.2	
Total white:													
1960	16.4	0.4	0.3	0.4	0.8	2.2	3.8	9.8	33.5	91.3	165.4	184.8	
1959	15.8	0.3	0.2	0.4	0.8	2.4	3.3	9.4	33.9	88.6	156.3	162.5	
1958	15.8	0.4	0.3	0.3	0.8	2.3	3.6	9.4	34.1	90.4	153.9	173.6	
1957	16.0	0.2	0.3	0.4	1.0	2.5	3.9	9.2	35.3	92.3	153.1	163.4	
1956	15.8	0.5	0.2	0.3	0.9	2.2	3.4	9.4	34.7	92.2	155.5	169.0	
1955	15.7	0.4	0.3	0.4	1.0	2.3	3.3	9.2	35.2	91.9	154.1	169.7	
1954	15.8	0.4	0.3	0.4	0.9	2.1	3.4	9.4	36.2	93.1	158.6	159.6	
1953	16.5	0.5	0.3	0.4	1.1	2.2	3.4	9.7	39.8	97.3	160.3	160.3	
1952	16.6	0.8	0.5	0.5	1.2	2.1	3.4	10.6	39.2	101.0	165.8	157.7	
1951	16.6	0.5	0.4	0.5	1.1	2.1	3.2	10.6	41.4	101.2	165.8	155.9	
1950	16.4	0.8	0.3	0.5	1.0	2.0	3.3	10.5	41.0	102.0	171.3	154.9	
1949	17.2	0.4	0.3	0.5	1.2	1.8	3.2	11.6	45.4	107.9	173.2	153.8	
1948	27.4	0.4	0.6	1.3	2.3	2.3	4.6	17.8	77.4	174.8	279.2	237.2	
1947	27.1	0.8	0.6	0.7	1.7	2.4	4.6	18.9	77.0	173.6	272.0	244.8	
1946	25.8	0.5	0.6	0.8	1.8	2.5	4.4	18.5	72.2	168.2	255.6	236.2	
1945	27.6	0.5	0.6	1.3	2.8	3.3	5.4	20.1	75.1	168.8	262.3	219.0	
1944	27.1	0.9	0.7	1.2	2.7	2.9	5.3	20.6	76.2	175.2	253.9	201.8	
1943	28.1	1.0	0.7	1.3	2.9	2.9	5.9	22.2	81.4	186.2	275.0	236.1	

TABLE 63.—Death rates for 35 selected causes by age, color, and sex: United States, 1940-60—Continued

Cause, color, sex, and year	All ages	Under 1 year	1-4 years	5-14 years	15-24 years	25-34 years	35-44 years	45-54 years	55-64 years	65-74 years	75-84 years	85 years and over
Diabetes mellitus (260)—Continued												
Total white—Continued												
1942.....	26.3	1.0	0.8	1.1	2.2	2.5	4.8	21.4	77.1	183.7	266.3	212.2
1941.....	26.5	0.7	0.8	1.2	2.1	2.5	5.0	21.2	80.8	187.3	275.2	210.0
1940.....	27.6	1.4	0.9	1.4	2.3	2.6	5.6	23.4	87.2	186.4	282.8	233.2
White male:												
1960.....	13.7	0.4	0.3	0.2	0.7	2.6	4.7	10.9	29.5	75.1	146.9	174.7
1959.....	13.0	0.2	0.2	0.3	0.8	2.8	4.1	10.2	29.2	70.9	135.8	161.7
1958.....	13.0	0.3	0.4	0.2	0.8	2.8	4.4	9.8	29.3	72.9	132.1	165.2
1957.....	12.8	0.1	0.3	0.3	0.9	2.8	4.7	9.6	28.4	71.7	132.0	148.6
1956.....	12.8	0.4	0.2	0.2	0.7	2.6	4.0	9.4	29.3	72.0	133.9	157.9
1955.....	12.8	0.6	0.3	0.3	0.9	2.5	4.1	9.4	29.1	71.7	134.5	150.3
1954.....	12.7	0.5	0.3	0.3	0.9	2.5	4.3	9.6	28.6	70.9	135.4	147.2
1953.....	13.0	0.4	0.4	0.3	1.1	2.6	4.2	9.3	30.0	73.5	139.4	155.2
1952.....	13.3	1.0	0.6	0.4	1.0	2.2	4.1	10.2	30.2	76.8	144.7	154.5
1951.....	12.8	0.5	0.4	0.3	0.9	2.2	3.7	10.1	31.4	75.5	133.6	141.8
1950.....	12.8	1.0	0.2	0.5	0.8	2.0	3.9	9.4	30.0	77.0	145.7	147.6
1949.....	13.2	0.4	0.3	0.4	1.0	2.0	3.5	10.6	32.5	78.3	147.9	145.0
1948.....	20.7	0.4	0.4	0.4	1.0	2.5	4.7	16.0	56.8	127.1	226.3	218.7
1947.....	20.4	0.3	0.5	0.5	1.4	2.6	4.9	15.6	55.4	126.1	221.7	235.8
1946.....	19.3	0.6	0.7	0.8	1.4	2.7	4.8	15.6	50.5	119.5	205.6	202.2
1945.....	21.6	0.6	0.6	1.0	2.7	4.1	5.8	15.8	51.0	121.8	211.6	210.2
1944.....	21.0	0.9	0.6	1.1	2.5	3.3	5.4	16.7	53.3	125.2	210.0	190.5
1943.....	21.3	1.1	0.6	1.1	2.6	3.0	5.9	18.1	56.3	134.8	224.3	220.7
1942.....	20.0	1.3	0.7	0.9	1.8	2.6	4.9	16.4	54.1	135.4	224.6	200.0
1941.....	19.7	0.7	0.8	1.0	1.9	2.5	4.6	16.0	55.1	137.4	225.1	205.3
1940.....	20.9	1.7	0.9	1.2	2.1	2.6	5.0	17.6	61.2	145.6	238.8	229.2
White female:												
1960.....	19.1	0.3	0.3	0.5	0.9	1.8	2.9	8.7	37.2	105.4	179.6	191.2
1959.....	18.5	0.5	0.3	0.4	0.9	2.0	2.5	8.7	38.2	104.1	172.3	163.1
1958.....	18.5	0.5	0.3	0.3	0.8	1.8	2.8	9.0	38.6	105.7	170.9	179.1
1957.....	19.0	0.4	0.2	0.5	1.2	2.1	3.1	8.9	41.8	110.5	169.6	173.5
1956.....	18.6	0.7	0.2	0.3	1.0	1.8	2.8	9.3	39.7	110.3	172.6	176.7
1955.....	18.5	0.3	0.3	0.4	1.1	2.1	2.5	9.0	41.1	110.1	169.8	183.4
1954.....	18.8	0.3	0.3	0.5	1.0	1.8	2.6	9.2	43.6	113.2	177.2	168.4
1953.....	19.9	0.5	0.3	0.6	1.2	1.8	2.7	10.0	49.5	119.1	186.8	163.9
1952.....	19.9	0.7	0.4	0.6	1.3	2.1	2.8	11.0	48.0	123.2	183.0	159.9
1951.....	20.3	0.4	0.5	0.7	1.3	2.0	2.8	11.2	51.3	124.9	192.6	237.5
1950.....	20.0	0.5	0.3	0.6	1.2	1.9	2.8	11.5	52.0	125.2	192.7	159.9
1949.....	21.2	0.4	0.3	0.6	1.4	1.6	2.9	12.6	58.3	135.5	194.7	159.9
1948.....	34.0	0.8	0.5	0.9	1.5	2.1	4.6	19.6	98.1	219.5	324.5	250.4

1947	33.8	0.9	0.6	1.0	2.0	2.2	4.4	22.3	98.7	218.6	315.3	251.3
1946	32.3	0.5	0.6	0.9	2.1	2.2	3.9	21.4	94.3	214.5	298.9	261.0
1945	33.1	0.3	0.7	1.6	2.8	2.7	5.0	24.5	99.5	213.7	306.3	225.6
1944	32.9	1.0	0.8	1.3	2.8	2.5	5.2	24.6	99.5	223.2	301.5	210.2
1943	34.7	0.9	0.9	1.4	3.2	2.8	5.9	26.4	107.1	235.8	319.3	247.7
1942	32.6	0.6	1.0	1.3	2.6	2.4	4.6	26.6	100.9	230.7	303.1	221.4
1941	33.3	0.8	0.8	1.4	2.3	2.5	5.3	26.7	107.5	236.1	319.9	213.5
1940	34.3	1.1	0.8	1.5	2.4	2.6	6.1	29.5	114.2	246.3	322.6	236.2
Total nonwhite:												
1960	18.8	0.7	0.3	0.4	1.7	3.4	11.1	33.0	83.4	117.0	140.2	143.8
1959	16.8	0.3	0.3	0.4	1.1	3.7	8.7	30.3	75.2	105.4	129.5	113.2
1958	16.3	0.2	0.4	0.6	1.6	3.9	8.9	29.0	68.0	106.5	121.2	125.8
1957	15.8	0.7	0.3	0.6	2.0	4.0	10.5	29.8	67.5	95.3	102.9	92.2
1956	14.7	0.2	0.1	0.3	1.9	3.6	7.8	27.0	69.1	90.8	97.8	85.2
1955	14.3	1.7	0.2	0.5	1.5	3.1	8.9	27.2	61.4	88.3	101.2	82.8
1954	14.1	1.0	0.4	0.6	1.6	3.0	8.4	29.5	62.6	82.5	86.5	100.0
1953	14.7	0.4	0.1	0.5	1.7	3.8	9.5	30.8	63.8	82.0	104.7	109.6
1952	14.1	0.2	0.2	0.9	2.1	3.2	8.6	28.3	60.9	84.2	98.7	91.8
1951	14.1	—	0.4	0.7	2.2	3.2	9.9	29.6	59.8	82.6	93.5	93.6
1950	14.4	0.5	0.4	0.7	2.2	3.6	11.5	30.5	56.4	90.3	98.4	96.0
1949	14.2	—	0.3	0.6	2.6	4.2	9.9	30.8	58.4	89.0	87.9	81.4
1948	18.6	0.3	0.4	1.0	2.4	3.5	11.5	42.5	81.9	116.4	121.6	129.3
1947	17.9	0.3	0.7	1.0	2.0	4.3	12.4	40.2	81.4	104.4	108.7	105.0
1946	15.8	1.1	0.2	0.8	2.3	4.4	11.2	35.1	68.3	98.3	94.9	105.3
1945	17.4	1.0	0.5	1.2	2.9	5.0	12.1	38.3	75.3	95.3	110.2	105.4
1944	19.1	—	0.5	1.5	3.3	5.4	15.1	45.7	80.8	105.1	119.0	94.3
1943	18.0	0.3	0.3	1.3	3.3	5.5	15.2	43.2	75.6	102.7	111.3	114.3
1942	17.0	—	0.4	1.3	3.2	4.8	13.8	39.6	74.4	100.0	115.5	150.0
1941	16.5	1.9	0.3	1.2	2.6	4.0	14.9	43.1	75.1	94.8	98.5	91.2
1940	17.9	2.1	0.6	1.5	3.2	4.6	16.2	43.2	81.9	113.1	113.4	104.5
Nonwhite male:												
1960	13.9	1.0	0.3	0.5	2.0	3.5	9.1	23.2	55.8	86.8	116.1	127.5
1959	12.1	0.3	0.2	0.4	0.7	4.1	5.7	22.4	48.6	81.6	104.9	62.1
1958	11.2	0.3	0.3	0.4	1.5	3.8	7.8	18.4	38.4	76.0	89.2	148.1
1957	10.8	0.2	0.4	0.4	2.0	4.5	7.5	17.4	38.6	74.1	72.6	103.8
1956	10.1	0.4	—	0.2	1.4	3.4	6.1	15.0	44.5	66.0	76.2	60.0
1955	9.7	1.9	0.3	0.5	1.4	3.4	7.3	14.2	37.8	59.1	88.0	58.3
1954	9.8	0.8	0.6	0.8	1.6	2.9	6.4	17.0	38.4	59.9	72.3	90.9
1953	9.8	0.4	0.2	0.5	1.4	4.1	6.9	16.0	37.6	52.9	91.2	104.8
1952	9.9	—	0.3	0.4	2.0	3.4	5.4	15.9	37.1	64.2	88.2	85.0
1951	10.2	—	0.3	0.6	2.3	2.6	6.5	17.6	40.4	64.8	72.6	94.7
1950	10.0	1.0	0.1	0.3	1.7	3.0	8.3	18.1	33.3	67.1	88.2	58.9
1949	9.4	—	0.1	0.5	2.4	4.2	5.6	16.9	34.2	62.1	63.3	77.8
1948	12.4	0.5	0.1	0.7	2.3	3.0	6.9	23.5	60.9	76.2	108.4	105.9
1947	11.8	—	0.1	0.9	1.8	2.6	7.9	20.0	51.5	71.7	96.7	100.0
1946	9.9	0.7	0.2	0.5	2.1	3.7	5.9	19.7	35.1	64.7	73.6	86.7

TABLE 63.—Death rates for 35 selected causes by age, color, and sex: United States, 1940-60—Continued

Cause, color, sex, and year	All ages	Under 1 year	1-4 years	5-14 years	15-24 years	25-34 years	35-44 years	45-54 years	55-64 years	65-74 years	75-84 years	85 years and over
Diabetes mellitus (260)—Continued												
Nonwhite male—Continued												
1945-----	12.0	0.7	0.6	1.2	3.5	4.8	6.5	20.6	42.7	67.3	101.2	106.7
1944-----	13.0	—	0.5	0.9	3.8	4.0	8.4	23.7	47.1	76.5	116.7	107.1
1943-----	12.0	0.7	—	1.4	3.6	4.6	8.5	23.7	42.4	71.1	100.0	85.7
1942-----	11.9	—	0.5	1.2	3.1	4.8	8.5	23.7	42.5	73.1	94.2	164.3
1941-----	10.9	2.3	0.2	0.9	3.1	3.4	7.9	25.0	38.6	75.2	72.7	78.6
1940-----	11.8	2.5	0.7	1.2	3.5	3.7	8.0	24.0	47.6	73.0	108.1	106.5
Nonwhite female:												
1960-----	23.4	0.3	0.3	0.4	1.5	3.3	12.9	42.4	110.1	144.7	161.7	156.4
1959-----	21.2	0.3	—	0.5	1.5	3.4	11.3	37.7	100.7	127.0	151.6	151.3
1958-----	21.1	—	0.5	0.8	1.7	3.9	9.8	39.1	96.8	134.1	150.3	113.2
1957-----	20.4	1.0	0.4	0.7	2.0	3.5	13.3	41.7	95.6	114.7	131.0	86.5
1956-----	19.1	—	0.2	0.4	2.2	3.8	9.4	38.5	93.2	113.1	118.1	102.8
1955-----	18.5	1.5	0.1	0.5	1.5	2.9	10.4	39.7	84.9	115.3	112.9	100.0
1954-----	18.1	1.2	0.2	0.4	1.5	3.0	10.3	41.8	86.9	103.4	99.2	109.4
1953-----	19.4	0.4	—	0.5	1.9	3.5	12.0	45.4	90.2	108.9	116.5	112.9
1952-----	18.1	0.4	0.1	1.3	2.2	3.1	11.5	40.4	85.5	103.1	108.6	96.6
1951-----	17.9	—	0.4	0.7	2.2	3.7	13.1	41.5	79.9	99.4	113.5	92.9
1950-----	18.7	—	0.8	1.1	2.6	4.2	14.5	43.0	80.2	113.5	108.4	122.5
1949-----	18.9	—	0.4	0.6	2.7	4.2	13.9	44.7	83.5	116.4	112.0	84.0
1948-----	24.6	—	0.6	1.3	2.5	4.0	15.8	61.5	114.5	157.5	132.0	145.8
1947-----	23.8	1.6	0.6	1.2	2.2	5.9	16.6	60.8	113.1	138.7	119.4	108.3
1946-----	21.6	1.4	0.2	1.2	2.4	5.1	16.1	50.7	103.9	134.2	115.9	117.4
1945-----	22.2	1.4	0.5	1.2	2.4	5.2	17.1	56.5	110.6	125.0	120.2	104.5
1944-----	24.8	—	0.5	2.1	2.8	6.6	21.3	63.5	117.7	135.3	119.8	85.7
1943-----	23.7	—	—	1.3	3.0	6.2	21.4	63.3	112.0	136.7	122.1	133.3
1942-----	23.9	—	0.5	1.4	3.4	4.8	18.7	56.1	109.5	128.6	137.5	140.0
1941-----	22.0	1.6	0.4	1.6	2.2	4.6	21.5	61.9	115.8	116.1	123.2	100.0
1940-----	23.8	1.6	0.4	1.8	2.9	5.5	24.0	63.5	120.3	156.8	118.4	103.0
Major cardiovascular-renal diseases (330-334, 400-463, 592-594):												
Total:												
1960-----	521.8	12.2	2.5	2.7	8.4	25.8	100.8	344.9	943.8	2,373.7	6,123.8	14,945.1
1959-----	515.9	13.1	2.9	2.6	8.6	26.8	99.7	346.1	939.0	2,358.7	6,036.1	14,736.9
1958-----	523.5	13.7	2.9	2.6	9.0	27.5	102.4	354.2	963.0	2,420.5	6,242.7	14,994.4
1957-----	523.5	14.5	3.2	3.1	10.5	27.8	105.5	367.5	983.1	2,454.2	6,219.8	14,859.9
1956-----	510.5	15.0	3.1	3.2	10.1	27.5	103.0	351.7	964.7	2,407.6	6,200.2	14,424.8
1955-----	506.0	14.9	3.1	3.4	10.8	27.8	105.7	355.5	953.3	2,403.3	6,219.2	14,232.4
1954-----	495.2	15.3	3.2	3.9	11.4	29.1	107.3	370.5	970.0	2,385.0	6,036.2	13,435.7
1953-----	514.8	17.7	3.5	4.4	12.3	31.3	117.1	392.8	1,009.3	2,496.5	6,330.5	14,012.0

1952	511.8	17.3	3.8	4.8	13.2	31.9	120.0	401.9	1,046.0	2,494.3	6,348.4	13,926.1
1951	513.2	15.9	3.4	5.0	13.3	32.1	121.7	406.2	1,054.5	2,538.1	6,469.8	14,333.4
1950	510.8	11.4	3.8	5.5	13.5	32.4	122.4	411.5	1,068.3	2,609.0	6,522.9	14,625.6
1949	502.1	11.4	4.1	6.6	13.9	32.7	122.5	412.0	1,069.8	2,569.7	6,437.4	14,515.1
1948	488.0	11.5	5.5	7.2	15.0	33.5	123.8	410.2	1,044.9	2,504.6	6,348.9	14,653.4
1947	491.0	12.0	5.3	7.6	15.2	34.6	123.8	417.8	1,067.5	2,551.2	6,475.7	14,776.6
1946	476.8	15.2	5.9	8.5	17.1	36.4	125.4	407.3	1,043.1	2,481.0	6,322.2	14,218.1
1945	508.2	15.1	6.7	10.3	21.2	44.4	137.5	425.2	1,080.1	2,591.0	6,549.1	14,108.6
1944	500.5	17.2	7.1	10.8	21.6	43.9	138.6	425.8	1,085.1	2,653.3	6,743.5	14,175.1
1943	510.8	17.4	7.2	10.8	22.0	46.5	144.4	443.4	1,129.2	2,805.4	7,154.9	15,290.9
1942	479.5	19.9	7.8	10.7	21.5	45.6	143.3	437.6	1,093.7	2,711.7	6,737.1	14,039.1
1941	475.3	31.0	7.0	11.6	21.6	45.2	142.9	434.1	1,091.7	2,747.9	6,949.3	14,303.6
1940	485.7	33.4	7.4	13.5	22.1	47.8	145.7	438.7	1,121.5	2,872.6	7,341.5	15,387.4
Male:												
1960	591.7	14.5	2.8	2.8	9.0	30.3	140.6	501.8	1,306.8	3,030.6	8,921.2	15,491.2
1959	584.0	14.5	3.2	2.6	9.0	31.7	139.0	500.7	1,299.7	2,936.4	8,822.9	15,085.6
1958	592.0	15.1	3.0	2.7	9.8	32.0	141.6	502.2	1,320.2	3,041.8	8,994.1	15,293.3
1957	593.4	16.5	3.3	3.1	11.4	32.5	144.6	504.1	1,345.2	3,060.8	8,932.8	15,102.1
1956	580.3	16.4	3.2	3.1	10.7	32.6	140.2	496.3	1,314.2	2,991.1	8,917.8	14,584.1
1955	576.2	16.2	3.4	3.4	11.5	32.8	143.5	497.8	1,300.5	2,972.7	8,923.1	14,334.9
1954	565.3	18.2	3.5	3.8	12.2	33.7	142.6	510.1	1,303.2	2,929.4	8,713.1	13,510.5
1953	587.9	20.5	3.5	4.2	13.1	35.9	153.3	535.1	1,374.7	3,040.5	7,011.8	14,149.8
1952	583.8	20.4	4.2	4.6	14.5	36.0	154.7	542.2	1,386.1	3,014.5	7,014.6	14,061.5
1951	584.1	18.1	3.7	4.9	13.5	36.1	155.2	539.7	1,379.8	3,072.2	7,121.8	14,771.9
1950	580.0	13.9	4.1	5.1	13.8	35.9	154.2	545.4	1,338.1	3,129.4	7,163.8	15,402.3
1949	569.5	13.7	4.5	6.5	14.7	35.2	153.9	541.5	1,387.0	3,048.5	7,064.6	15,094.3
1948	556.7	12.8	5.9	7.0	16.5	37.1	154.4	537.7	1,358.6	2,989.4	6,948.0	15,437.9
1947	556.9	13.9	5.6	7.4	15.9	37.5	152.5	540.9	1,373.0	3,001.2	7,055.1	15,499.5
1946	538.9	18.5	6.3	8.1	18.8	39.1	151.1	521.0	1,321.0	2,878.2	6,833.1	14,936.4
1945	602.7	16.9	7.0	9.8	27.0	54.5	169.6	539.8	1,362.7	3,001.1	7,112.8	14,822.9
1944	580.4	20.4	7.4	11.0	25.3	50.4	165.2	532.7	1,360.5	3,057.8	7,289.4	14,835.0
1943	576.9	20.2	7.6	10.5	22.8	49.9	166.2	546.8	1,387.2	3,219.7	7,776.0	16,167.9
1942	539.5	22.8	8.5	10.7	21.7	48.9	166.5	541.6	1,348.5	3,119.4	7,311.2	14,807.6
1941	530.9	34.7	7.4	11.0	22.2	47.6	164.3	530.4	1,333.6	3,166.0	7,532.3	15,192.1
1940	536.8	37.3	7.3	12.8	22.1	50.6	164.7	529.2	1,356.8	3,261.5	7,895.5	16,120.3
Female:												
1960	453.9	9.7	2.1	2.5	7.9	21.4	62.9	192.6	603.4	1,802.3	5,505.0	14,596.2
1959	449.8	11.6	2.6	2.6	8.2	22.2	62.2	195.9	600.1	1,809.8	5,512.6	14,508.8
1958	456.9	12.2	2.7	2.6	8.2	23.2	64.8	210.1	1,872.9	1,872.9	5,651.4	14,795.2
1957	455.5	12.4	3.0	3.1	9.5	23.2	68.1	214.4	1,914.6	1,914.6	5,653.2	14,694.7
1956	442.6	13.6	3.0	3.3	9.6	22.6	67.2	210.3	1,885.2	1,885.2	5,625.5	14,314.0
1955	437.6	13.6	2.8	3.4	10.0	23.1	69.2	216.0	1,889.7	1,889.7	5,650.8	14,142.8
1954	427.0	14.3	2.9	3.9	10.7	24.8	73.3	233.3	1,891.3	1,891.3	5,482.9	13,468.0
1953	443.9	14.9	3.4	4.6	11.5	26.9	82.1	252.7	1,999.9	1,999.9	5,768.7	13,912.9
1952	441.8	14.0	3.4	5.0	11.9	28.0	86.4	263.2	2,016.8	2,016.8	5,796.3	13,829.1
1951	443.8	13.7	3.2	5.0	13.1	28.3	89.1	273.7	2,044.0	2,044.0	5,919.9	14,021.7

TABLE 63.—Death rates for 35 selected causes by age, color, and sex: United States, 1940-60—Continued

Cause, color, sex, and year	All ages	Under 1 year	1-4 years	5-14 years	15-24 years	25-34 years	35-44 years	45-54 years	55-64 years	65-74 years	75-84 years	85 years and over
Major cardiovascular-renal diseases (330-334, 400-403, 592-594)—Continued												
Female—Continued												
1950	442.6	8.9	3.5	6.0	13.3	29.2	91.4	278.1	747.3	2,123.9	5,977.6	14,084.6
1949	435.6	8.9	3.7	6.7	13.3	30.2	92.0	282.5	750.7	2,120.3	5,900.3	14,063.2
1948	420.2	10.2	5.2	7.4	13.6	30.0	94.1	282.4	728.5	2,046.0	5,832.3	14,012.9
1947	425.9	10.0	4.9	7.8	14.7	31.9	95.9	293.6	758.1	2,123.5	5,969.3	14,206.3
1946	415.9	11.7	5.6	8.9	15.6	33.8	100.4	292.2	760.6	2,101.1	5,877.8	13,995.2
1945	423.4	13.2	6.3	10.8	17.1	37.3	108.1	308.9	791.8	2,196.4	6,056.7	13,581.2
1944	426.4	13.8	6.8	10.6	18.8	38.7	113.6	316.6	812.8	2,261.9	6,264.0	13,686.2
1943	446.7	14.5	6.8	11.1	21.3	43.5	123.4	337.0	863.4	2,402.9	6,606.9	14,645.2
1942	420.0	16.8	7.0	10.7	21.2	42.5	120.5	329.8	829.6	2,312.9	6,232.2	13,464.3
1941	419.6	27.1	6.5	12.3	21.1	42.9	121.6	333.5	839.7	2,347.6	6,426.7	13,637.3
1940	434.2	29.4	7.5	14.2	22.2	45.0	126.8	343.3	875.1	2,488.6	6,839.9	14,837.5
Total white:												
1960	530.3	10.3	1.9	2.3	7.2	20.5	86.0	312.5	879.5	2,318.0	6,196.1	15,376.6
1959	523.7	11.1	2.3	2.3	7.4	21.5	84.4	312.0	878.2	2,306.6	6,162.5	15,162.5
1958	529.8	11.6	2.4	2.3	7.9	21.7	87.1	315.8	896.8	2,364.1	6,318.3	15,444.0
1957	528.8	12.6	2.5	2.7	9.0	21.8	87.9	318.0	913.2	2,401.9	6,302.4	15,295.2
1956	516.3	12.5	2.5	2.9	8.7	22.1	86.7	312.9	898.0	2,362.6	6,284.8	14,873.9
1955	511.8	12.5	2.6	3.0	9.3	22.7	88.7	315.3	895.6	2,362.7	6,303.9	14,674.0
1954	499.8	13.8	2.7	3.4	9.8	23.5	89.6	327.3	909.5	2,349.2	6,117.5	13,872.3
1953	518.1	15.1	3.0	3.9	10.4	25.1	97.8	345.3	963.0	2,457.9	6,410.1	14,406.4
1952	513.8	14.7	3.5	4.2	11.2	25.6	100.4	353.3	975.8	2,453.9	6,424.5	14,289.3
1951	515.2	14.6	3.2	4.3	11.4	26.0	101.2	367.7	985.0	2,499.5	6,545.7	14,741.1
1950	512.3	10.0	3.4	5.0	11.6	26.4	101.7	362.4	1,001.2	2,552.9	6,593.2	15,053.1
1949	503.6	10.5	3.7	5.9	12.3	26.9	101.8	361.9	1,006.5	2,517.6	6,512.0	14,975.1
1948	489.3	10.6	5.0	6.4	13.6	28.0	103.6	358.8	980.8	2,458.2	6,428.7	15,146.8
1947	494.2	11.2	5.0	6.6	13.6	28.8	104.8	368.3	1,009.7	2,517.6	6,574.7	15,274.8
1946	481.0	14.8	5.6	7.8	15.6	30.7	106.1	360.5	988.8	2,455.9	6,438.6	14,779.8
1945	512.6	14.7	6.4	9.5	19.4	37.6	115.3	377.2	1,025.4	2,563.9	6,660.5	14,621.0
1944	503.3	16.5	6.6	10.0	19.8	36.7	114.9	376.2	1,028.7	2,620.0	6,857.5	14,626.6
1943	512.7	16.1	6.9	10.2	19.8	39.0	119.2	390.2	1,066.7	2,770.4	7,264.1	15,842.9
1942	479.6	19.1	7.1	9.8	19.7	37.9	117.3	383.9	1,033.3	2,669.7	6,841.0	14,522.6
1941	473.7	30.3	6.6	10.8	19.6	37.0	116.0	377.3	1,027.5	2,701.8	7,035.3	14,759.3
1940	484.2	32.6	7.0	12.8	20.3	39.3	118.3	381.5	1,053.9	2,826.4	7,419.4	16,026.3
White males:												
1960	604.4	12.8	2.2	2.5	8.0	25.9	128.4	478.5	1,263.5	2,998.0	7,029.2	15,977.8
1959	595.9	12.9	2.5	2.4	8.1	26.9	125.9	475.5	1,257.8	2,955.3	6,934.1	15,630.4
1958	602.7	13.2	2.6	2.4	9.0	27.2	130.0	474.4	1,273.9	3,005.6	7,099.4	15,727.2
1957	603.2	14.2	2.6	2.7	10.2	27.3	130.4	475.5	1,293.2	3,032.0	7,050.5	15,469.1
1956	590.8	13.8	2.6	2.9	9.5	28.0	128.1	468.2	1,267.0	2,968.5	7,038.5	14,965.2

1955	586.3	14.3	2.8	3.1	10.3	28.8	129.5	468.1	1,254.8	2,952.3	7,042.1	14,731.3
1954	574.3	15.6	3.0	3.4	10.9	29.2	128.9	477.9	1,257.2	2,915.8	6,819.1	13,807.1
1953	595.0	18.0	2.9	3.9	11.6	30.5	138.3	497.3	1,321.5	3,019.4	7,116.5	14,451.9
1952	589.8	17.6	3.9	4.0	12.8	31.2	139.9	505.6	1,359.4	2,991.3	7,103.7	14,342.3
1951	590.6	16.3	3.3	4.4	12.1	31.2	139.7	502.7	1,326.0	3,052.9	7,222.0	15,115.6
1950	585.9	12.7	3.7	4.7	12.2	31.0	138.6	508.1	1,337.3	3,091.8	7,251.5	15,840.2
1949	576.0	12.8	3.9	5.9	13.3	30.7	138.8	503.0	1,342.1	3,017.6	7,164.9	15,542.1
1948	562.4	11.7	5.3	6.5	15.6	33.0	139.4	496.4	1,308.9	2,964.5	7,045.4	15,935.9
1947	565.4	13.1	5.6	6.6	14.7	33.3	139.3	502.6	1,336.0	2,989.6	7,176.8	15,934.7
1946	548.3	18.2	5.9	7.5	17.9	35.4	138.0	483.7	1,286.0	2,872.8	6,965.9	15,456.0
1945	613.9	16.1	6.7	9.2	25.7	49.1	153.0	502.3	1,327.9	2,991.1	7,235.9	15,252.0
1944	588.9	19.8	7.1	10.3	24.0	44.7	148.1	491.6	1,314.1	3,040.8	7,427.7	15,182.8
1943	583.7	19.3	7.4	10.1	21.3	43.9	147.4	502.2	1,343.8	3,201.1	7,898.0	16,609.1
1942	543.0	22.1	7.9	9.8	20.4	41.7	144.9	495.7	1,305.6	3,091.7	7,414.4	15,214.6
1941	532.5	33.8	6.9	10.3	20.8	40.1	142.7	482.4	1,286.4	3,119.4	7,622.7	15,678.1
1940	538.0	36.5	7.0	12.2	20.8	43.0	142.4	479.6	1,304.7	3,227.2	7,972.7	16,668.8
White female:												
1960	458.1	7.7	1.6	2.1	6.5	15.3	45.3	150.9	520.4	1,728.9	5,556.3	14,998.9
1959	453.4	9.2	2.2	2.2	6.7	16.3	44.5	152.9	522.0	1,740.6	5,567.8	14,924.6
1958	458.8	10.0	2.2	2.2	6.9	16.3	45.8	161.0	541.7	1,800.0	5,709.8	15,256.7
1957	456.3	10.9	2.4	2.6	7.8	16.5	46.9	164.0	553.2	1,843.4	5,711.7	15,176.8
1956	443.6	11.1	2.3	2.9	8.0	16.4	46.7	160.8	546.4	1,821.4	5,689.5	14,810.4
1955	438.9	10.6	2.3	3.0	8.3	16.8	49.2	165.3	551.3	1,831.9	5,717.3	14,633.5
1954	427.2	11.9	2.5	3.4	8.7	18.1	51.6	179.0	573.4	1,835.5	5,549.8	15,919.1
1953	443.1	12.1	3.1	3.9	9.2	20.1	55.5	195.5	613.8	1,945.9	5,836.3	14,373.6
1952	439.6	11.7	3.0	4.4	9.6	20.4	61.8	202.8	628.5	1,962.1	5,866.9	14,251.1
1951	441.2	12.9	3.1	4.3	10.7	21.0	63.6	213.8	647.2	1,989.9	5,984.3	20,712.5
1950	439.4	7.2	3.2	5.3	11.0	22.0	65.5	217.3	664.5	2,053.3	6,038.5	14,506.2
1949	432.0	8.0	3.5	5.9	11.3	23.3	65.6	220.8	669.7	2,050.6	5,961.6	14,576.1
1948	410.8	9.3	4.7	6.4	11.6	23.2	68.6	220.8	650.7	1,983.0	5,901.5	14,584.9
1947	423.7	9.1	4.5	6.7	12.6	24.5	71.0	232.9	680.5	2,070.9	5,056.9	14,798.1
1946	415.0	11.2	5.4	8.1	13.6	26.2	75.0	235.7	688.1	2,059.4	5,983.0	14,285.5
1945	422.0	13.3	6.1	9.9	15.0	29.5	80.6	250.4	718.4	2,155.8	6,160.8	14,151.7
1944	423.9	13.1	6.2	9.7	16.5	30.2	83.6	258.4	737.6	2,216.0	6,360.0	14,210.6
1943	443.9	12.8	6.4	10.3	18.5	34.6	91.8	275.0	782.4	2,355.2	6,702.0	15,266.5
1942	416.6	15.8	6.2	9.8	19.1	34.2	89.9	268.1	752.8	2,261.4	6,333.6	14,001.9
1941	414.6	26.6	6.2	11.3	18.5	34.0	89.3	267.5	759.1	2,295.9	6,511.0	14,141.0
1940	429.8	28.5	7.0	13.3	19.7	35.6	94.1	278.1	792.6	2,433.5	6,919.6	15,543.3
Total nonwhite:												
1960	455.8	23.0	5.8	5.1	17.0	65.4	227.7	643.9	1,597.2	3,024.8	5,141.1	9,779.9
1959	453.6	24.8	6.3	4.8	17.5	68.4	234.3	668.4	1,577.1	2,984.6	5,031.1	9,541.2
1958	472.5	26.3	5.7	4.6	16.7	74.1	235.7	719.9	1,670.0	3,100.6	5,190.8	9,586.4
1957	479.8	25.9	7.1	6.3	21.2	75.9	259.1	734.8	1,752.1	3,080.0	5,079.6	9,404.7
1956	463.0	30.4	7.4	5.4	20.4	71.7	243.8	723.2	1,718.9	2,945.7	5,000.4	9,006.6

TABLE 63.—Death rates for 35 selected causes by age, color, and sex: United States, 1940-60—Continued

Cause, color, sex, and year	All ages	Under 1 year	1-4 years	5-14 years	15-24 years	25-34 years	35-44 years	45-54 years	55-64 years	65-74 years	75-84 years	85 years and over
Major cardiovascular-renal diseases (330-334, 400-468, 592-594)—Continued												
Total nonwhite—Continued												
1955.....	458.2	20.9	6.5	5.9	21.4	70.2	251.6	741.6	1,684.7	2,888.7	5,026.2	8,701.7
1954.....	457.0	32.1	6.4	7.1	23.1	75.8	260.3	785.7	1,687.3	2,813.8	4,878.7	8,496.4
1953.....	487.5	34.8	6.4	7.9	26.0	82.9	284.2	847.5	1,838.3	2,959.4	5,165.4	9,165.4
1952.....	495.2	34.0	6.2	8.9	27.7	84.8	291.1	865.2	1,924.1	2,978.5	5,230.5	9,442.9
1951.....	496.1	24.4	5.1	9.7	27.4	84.1	300.4	868.8	1,939.6	2,991.4	5,347.9	9,397.9
1950.....	498.0	21.2	6.4	9.2	28.0	84.1	303.1	882.6	1,878.8	3,370.3	5,460.3	9,545.6
1949.....	489.0	17.4	7.7	11.7	26.3	82.0	303.4	898.0	1,832.8	3,276.5	5,314.1	9,102.3
1948.....	477.1	18.8	9.4	12.6	26.0	79.9	299.9	916.8	1,812.1	3,126.0	5,150.5	8,924.4
1947.....	464.1	18.9	6.9	14.1	27.8	83.9	288.8	912.6	1,763.4	2,996.9	4,997.8	8,765.0
1946.....	441.1	17.8	8.0	13.5	28.2	84.5	292.1	883.2	1,687.0	2,814.5	4,582.3	8,221.1
1945.....	470.5	18.0	8.6	15.2	34.1	99.6	328.7	918.6	1,733.0	2,954.4	4,830.5	8,362.2
1944.....	476.2	22.4	10.5	16.0	35.5	104.3	342.7	942.2	1,762.9	3,102.6	4,995.6	9,030.0
1943.....	493.7	28.3	9.1	15.1	39.0	109.9	363.5	1,003.3	1,892.4	3,282.1	5,438.0	9,265.7
1942.....	478.2	25.7	12.4	16.6	35.2	111.4	370.9	1,010.4	1,839.8	3,283.8	5,104.9	8,805.9
1941.....	483.8	36.3	9.9	17.7	37.8	115.8	377.7	1,046.7	1,892.4	3,386.6	5,532.6	9,600.0
1940.....	498.6	39.7	10.1	18.7	37.2	120.6	385.4	1,064.8	1,974.5	3,513.1	6,031.8	9,445.7
Nonwhite male:												
1960.....	491.7	24.8	6.8	4.9	16.6	65.8	248.2	719.1	1,738.5	3,400.7	5,571.1	10,356.8
1959.....	488.0	24.3	7.2	4.5	15.8	71.8	256.4	743.8	1,732.0	3,350.8	5,408.5	10,080.2
1958.....	504.8	27.0	6.0	4.6	15.8	72.5	245.7	771.1	1,809.9	3,463.7	5,645.3	10,761.5
1957.....	512.5	30.7	7.6	6.1	20.8	77.2	270.8	780.2	1,908.8	3,409.0	5,420.7	10,711.5
1956.....	492.9	32.0	7.3	5.0	19.9	72.2	247.6	767.3	1,839.6	3,257.7	5,382.3	9,980.0
1955.....	491.4	28.7	7.2	5.7	20.9	67.6	260.4	784.3	1,822.7	3,214.4	5,368.0	9,479.2
1954.....	490.0	35.1	7.1	7.1	21.6	73.7	263.8	819.7	1,839.1	3,090.6	5,303.4	9,709.1
1953.....	527.3	36.8	7.4	6.9	24.5	83.7	286.4	897.1	2,007.0	3,280.8	5,600.0	10,295.2
1952.....	532.0	39.2	6.5	9.0	27.2	78.6	280.4	891.1	2,081.5	3,297.6	5,803.7	10,510.0
1951.....	527.7	29.5	6.6	9.1	24.1	79.8	294.9	891.2	2,050.9	3,299.7	5,813.2	10,494.2
1950.....	528.4	22.2	7.0	7.9	26.3	79.0	294.4	902.6	1,994.8	3,618.2	5,942.4	10,285.0
1949.....	512.9	19.7	9.7	11.3	25.4	75.5	288.8	914.6	1,923.8	3,457.5	5,664.3	9,594.4
1948.....	506.7	21.1	10.4	10.7	23.3	72.6	287.8	943.3	1,942.2	3,296.8	5,527.4	10,270.6
1947.....	483.8	20.2	6.6	12.7	25.2	73.7	269.2	929.1	1,802.6	3,135.5	5,364.8	10,331.3
1946.....	458.7	20.7	8.9	12.6	25.6	71.1	266.4	897.2	1,721.3	2,946.3	4,903.4	9,626.7
1945.....	509.3	23.1	9.7	13.5	36.3	97.0	313.0	924.5	1,764.5	3,129.3	5,269.5	9,760.0
1944.....	507.5	25.3	9.4	15.4	34.2	88.6	314.6	959.3	1,774.0	3,273.7	5,287.2	10,635.7
1943.....	517.7	27.7	8.9	13.8	34.1	101.6	332.8	1,014.1	1,901.1	3,472.4	5,632.9	10,871.4
1942.....	508.7	28.1	12.8	10.7	32.0	112.3	359.9	1,028.9	1,850.2	3,460.3	5,790.9	10,214.3
1941.....	516.2	41.5	10.9	16.2	34.4	114.7	358.4	1,045.9	1,904.0	3,634.3	6,097.0	11,023.6
1940.....	526.5	43.4	9.2	17.1	33.1	118.3	353.8	1,071.8	1,992.2	3,713.0	6,623.5	10,961.0

Nonwhite female.												
1960	421.7	21.1	4.9	5.2	17.4	65.2	209.3	572.4	1,460.5	2,681.1	4,756.5	9,330.6
1959	421.0	25.2	5.4	5.1	19.1	65.6	212.7	597.3	1,428.0	2,652.9	4,693.1	9,135.9
1958	442.1	25.5	5.4	4.7	17.4	75.5	226.3	672.2	1,539.6	2,758.1	4,777.8	8,989.5
1957	448.8	21.2	6.7	6.6	21.6	74.7	248.4	691.5	1,599.4	2,779.5	4,762.1	8,740.5
1956	434.6	23.8	7.6	5.7	20.9	71.3	240.5	679.8	1,600.3	2,645.4	4,640.6	8,340.6
1955	426.8	31.2	5.8	6.2	21.8	72.5	237.6	700.1	1,547.9	2,588.8	4,664.4	8,152.9
1954	426.0	29.2	5.7	7.0	24.4	77.6	257.2	752.4	1,535.5	2,558.0	4,458.9	7,928.1
1953	450.0	32.3	5.4	8.9	27.2	82.2	282.1	798.8	1,654.0	2,651.8	4,713.2	8,400.0
1952	460.4	28.9	6.0	8.8	28.2	90.3	295.4	839.6	1,762.5	2,679.0	4,687.9	8,706.9
1951	466.1	19.4	3.5	10.3	30.2	87.8	305.6	845.5	1,823.8	2,700.0	4,803.6	8,603.7
1950	468.8	20.1	5.7	10.5	29.6	88.6	311.1	862.5	1,759.8	3,120.5	4,985.4	9,017.1
1949	466.1	14.9	5.7	12.0	27.1	87.9	316.7	881.4	1,738.9	3,092.9	4,971.0	8,532.0
1948	448.6	16.6	8.4	14.5	28.5	86.5	310.9	890.1	1,679.9	2,938.1	4,675.3	7,970.8
1947	445.1	17.6	7.3	15.6	30.2	93.4	307.6	902.0	1,701.3	2,851.5	4,584.9	7,720.8
1946	424.0	14.9	7.0	14.4	30.4	97.1	316.5	868.9	1,646.4	2,686.0	4,264.8	7,304.3
1945	435.4	12.9	7.5	16.9	32.5	101.5	342.9	913.8	1,698.9	2,769.0	4,450.5	7,409.1
1944	447.5	19.6	11.5	16.7	36.6	108.8	368.4	925.9	1,750.8	2,906.3	4,653.1	8,042.9
1943	470.7	29.0	9.3	16.3	43.8	117.1	392.4	992.0	1,882.9	3,077.7	4,968.8	8,195.2
1942	448.9	23.5	12.1	16.4	37.6	110.8	380.9	988.1	1,812.8	3,071.4	4,605.6	7,820.0
1941	462.2	31.0	9.0	19.2	40.9	116.7	396.4	1,044.0	1,884.4	3,116.6	4,992.8	8,600.0
1940	471.7	36.1	11.0	20.3	40.9	122.7	403.9	1,057.5	1,954.7	3,295.0	5,473.0	8,328.8
Vascular lesions affecting central nervous system (330-334):												
Total:												
1960	108.0	4.1	0.8	0.7	1.8	4.7	14.7	49.2	147.3	469.2	1,491.3	3,680.5
1959	108.4	4.1	1.0	0.7	1.7	4.8	15.0	49.3	150.8	478.4	1,508.1	3,640.9
1958	110.1	4.6	1.0	0.7	1.8	4.9	15.5	51.7	156.5	495.0	1,539.3	3,676.9
1957	110.2	4.9	1.1	0.8	2.0	4.9	16.6	55.2	161.8	508.2	1,625.4	3,881.9
1956	106.3	4.6	1.1	0.7	1.9	4.8	16.2	54.6	161.1	497.6	1,489.8	3,389.3
1955	106.0	5.6	0.9	0.7	1.9	5.0	16.6	56.2	163.2	506.0	1,497.6	3,290.6
1954	104.1	6.1	0.9	0.7	1.9	4.6	17.9	61.2	172.0	503.8	1,460.0	3,057.3
1953	107.3	5.8	1.0	0.6	1.7	5.1	19.3	67.1	183.8	531.3	1,503.1	3,051.5
1952	108.8	5.3	1.1	0.7	2.0	5.0	19.1	69.4	189.2	534.8	1,500.4	3,060.1
1951	108.7	4.9	0.9	0.6	1.8	4.8	19.5	70.6	192.3	550.9	1,516.4	2,997.1
1950	104.0	5.1	0.9	0.5	1.6	4.2	18.7	70.4	194.2	554.7	1,499.6	2,990.1
1949	100.9	5.0	0.8	0.5	1.4	4.2	19.4	70.0	194.2	542.7	1,447.0	2,899.6
1948	89.7	5.8	1.5	0.9	1.6	4.5	18.3	67.3	182.3	483.9	1,265.1	2,554.2
1947	91.4	5.3	1.4	0.8	1.5	4.3	18.2	71.4	189.3	503.1	1,296.4	2,566.7
1946	89.7	5.8	1.3	0.7	1.8	4.6	19.2	70.1	189.9	495.6	1,272.5	2,497.4
1945	97.5	6.7	1.5	0.8	1.8	5.5	21.3	75.4	199.8	532.8	1,342.6	2,510.2
1944	93.5	6.8	1.6	0.8	2.0	5.3	20.7	73.9	200.0	531.3	1,330.7	2,424.2
1943	94.8	7.7	1.7	0.9	2.0	5.3	21.0	76.9	207.0	557.6	1,407.6	2,593.0
1942	90.1	8.3	1.7	0.8	1.9	5.4	20.0	76.7	201.9	547.1	1,339.6	2,433.6
1941	89.1	9.4	1.5	0.7	1.8	5.3	21.5	76.1	203.3	552.4	1,375.6	2,477.9
1940	90.9	11.9	1.5	0.9	1.7	5.5	21.5	79.1	211.8	573.8	1,444.8	2,615.7

TABLE 63.—Death rates for 35 selected causes by age, color, and sex: United States, 1940-60—Continued

Cause, color, sex, and year	All ages	Under 1 year	1-4 years	5-14 years	15-24 years	25-34 years	35-44 years	45-54 years	55-64 years	65-74 years	75-84 years	85 years and over
Vascular lesions affecting central nervous system (330-334)—Continued												
Male:												
1960.....	104.5	5.0	0.9	0.7	1.9	4.5	14.6	52.2	163.8	530.7	1,555.9	3,643.1
1959.....	104.7	5.1	1.0	0.8	1.8	4.5	14.9	52.3	166.6	534.1	1,566.7	3,558.0
1958.....	106.6	5.1	1.2	0.8	2.0	4.7	14.8	53.7	174.3	552.4	1,601.0	3,529.1
1957.....	107.7	5.7	1.1	0.8	2.2	5.0	16.3	57.0	179.9	561.8	1,594.1	3,474.5
1956.....	103.7	5.2	1.0	0.7	1.9	4.8	15.7	55.9	176.8	548.1	1,547.5	3,267.8
1955.....	104.0	6.0	1.1	0.8	1.8	5.1	16.2	56.3	180.2	554.7	1,553.1	3,185.5
1954.....	102.2	5.4	1.0	0.8	1.9	4.5	17.5	60.6	185.8	550.9	1,514.9	2,887.2
1953.....	105.5	7.0	1.0	0.7	2.0	5.1	18.5	65.8	199.0	573.2	1,562.7	2,918.3
1952.....	105.4	6.9	1.2	0.8	2.1	4.9	17.9	68.1	204.2	572.8	1,559.1	2,965.9
1951.....	104.9	5.9	1.0	0.6	1.7	4.7	18.6	68.3	204.7	593.7	1,546.0	2,925.8
1950.....	102.5	6.4	1.1	0.5	1.8	4.2	17.5	67.9	205.2	589.6	1,543.6	3,048.6
1949.....	99.2	6.4	1.0	0.5	1.6	4.0	18.6	67.0	204.1	571.0	1,493.7	2,866.5
1948.....	88.3	6.8	1.8	0.9	1.8	4.6	17.1	64.5	192.5	510.1	1,289.6	2,526.0
1947.....	89.6	6.1	1.4	0.7	1.7	4.6	17.0	68.0	197.3	525.4	1,303.0	2,578.2
1946.....	88.1	7.3	1.3	0.8	2.2	4.5	17.7	65.5	197.6	510.9	1,284.4	2,484.3
1945.....	100.5	7.5	1.7	0.9	2.3	6.4	20.7	71.2	207.1	553.7	1,347.7	2,427.1
1944.....	94.6	7.9	1.4	1.0	2.4	5.9	19.7	69.3	202.7	550.8	1,333.8	2,383.6
1943.....	94.1	8.4	2.0	0.9	2.0	5.3	19.3	71.3	209.5	576.4	1,435.4	2,579.2
1942.....	88.9	9.9	2.0	0.8	2.1	5.6	20.6	72.7	206.7	568.9	1,340.9	2,385.5
1941.....	88.4	11.0	1.4	0.7	2.1	5.5	19.7	70.9	209.3	580.9	1,399.1	2,475.2
1940.....	90.2	13.9	1.4	1.0	1.8	5.8	20.1	74.6	218.3	593.6	1,475.7	2,617.4
Female:												
1960.....	111.4	3.2	0.7	0.6	1.6	4.9	14.8	46.3	131.8	415.7	1,441.1	3,704.4
1959.....	112.1	3.1	1.1	0.5	1.7	5.0	15.1	46.3	136.0	429.7	1,462.9	3,695.0
1958.....	113.4	4.1	0.8	0.7	1.5	5.1	16.2	49.8	139.6	444.4	1,490.7	3,775.4
1957.....	112.6	4.1	1.1	0.7	1.8	4.8	16.9	53.5	144.6	460.5	1,470.9	3,655.3
1956.....	108.8	4.0	1.2	0.7	1.8	4.7	16.6	53.3	146.2	452.4	1,443.6	3,480.9
1955.....	107.9	5.3	0.7	0.6	1.9	4.8	17.0	56.1	147.0	462.1	1,452.8	3,365.0
1954.....	106.0	4.7	0.8	0.7	1.9	4.6	18.3	61.7	158.6	461.2	1,414.6	3,179.1
1953.....	109.0	4.7	0.9	0.6	1.5	5.0	20.1	63.3	169.0	493.1	1,461.6	3,147.3
1952.....	108.2	3.7	1.1	0.7	1.8	5.1	20.3	70.8	174.4	499.9	1,451.7	3,127.6
1951.....	108.5	3.9	0.7	0.7	1.8	4.8	20.4	72.9	180.0	511.1	1,490.8	3,047.8
1950.....	105.6	3.7	0.7	0.4	1.5	4.3	19.9	72.9	183.1	522.1	1,462.2	2,949.4
1949.....	102.6	3.5	0.7	0.4	1.2	4.5	20.2	73.1	184.2	516.0	1,407.0	2,913.9
1948.....	91.0	4.8	1.3	0.9	1.4	4.3	19.4	70.2	171.9	459.0	1,244.1	2,565.7
1947.....	93.1	4.4	1.4	0.8	1.3	4.1	19.4	74.8	181.1	482.0	1,288.9	2,549.5
1946.....	91.3	4.3	1.4	0.7	1.4	4.8	20.7	74.7	182.0	481.1	1,262.2	2,507.0

1945	94.8	5.8	1.3	0.6	1.5	4.8	21.8	79.6	192.4	512.7	1, 838.1	2, 571.5
1944	92.5	5.7	1.9	0.6	1.6	4.8	21.5	78.6	197.3	512.4	1, 828.0	2, 454.3
1943	95.5	7.0	1.4	0.9	2.1	5.4	22.8	82.6	204.6	539.3	1, 883.1	2, 603.3
1942	91.2	6.5	1.3	0.7	1.7	5.2	23.5	80.9	197.0	525.5	1, 839.4	2, 469.6
1941	89.7	7.7	1.5	0.7	1.6	5.1	23.3	81.5	197.0	524.5	1, 854.5	2, 480.0
1940	91.7	9.9	1.6	0.8	1.	5.1	23.0	83.9	205.0	554.2	1, 416.9	2, 614.5
Total white:												
1960	106.4	3.4	0.7	0.7	1.5	3.5	10.7	37.3	120.4	437.9	1, 496.9	3, 772.2
1959	106.9	3.9	0.9	0.6	1.5	3.8	10.5	37.4	125.0	448.1	1, 514.9	3, 730.8
1958	108.4	4.0	0.9	0.7	1.6	3.6	11.1	39.3	129.9	463.8	1, 546.8	3, 781.0
1957	108.4	4.3	1.0	0.7	1.8	3.5	11.6	42.2	135.4	479.3	1, 537.4	3, 677.3
1956	104.6	3.8	0.9	0.7	1.7	3.5	11.7	41.0	135.3	472.6	1, 502.5	3, 477.7
1955	104.3	4.5	0.9	0.7	1.6	3.8	11.6	42.8	137.8	481.1	1, 511.4	3, 384.5
1954	102.2	4.4	0.8	0.7	1.7	3.5	12.7	46.1	147.6	481.0	1, 471.8	3, 136.7
1953	105.4	4.9	0.9	0.6	1.5	3.7	14.0	51.2	159.1	509.9	1, 516.5	3, 133.3
1952	104.7	4.3	1.1	0.7	1.7	3.9	13.3	53.7	163.8	512.8	1, 512.5	3, 126.1
1951	104.6	4.7	0.8	0.6	1.4	3.6	14.3	54.9	167.6	529.8	1, 526.4	3, 075.0
1950	101.9	4.4	0.9	0.4	1.4	3.1	13.3	54.4	169.6	532.5	1, 510.2	3, 062.7
1949	98.7	4.5	0.8	0.5	1.2	3.1	13.8	54.3	170.1	520.5	1, 460.8	2, 982.6
1948	87.3	5.6	1.5	0.8	1.4	3.4	13.0	51.7	160.3	464.6	1, 272.6	2, 623.7
1947	89.3	5.0	1.4	0.7	1.4	3.4	13.3	56.3	167.2	486.8	1, 304.8	2, 639.5
1946	88.2	5.8	1.4	0.7	1.6	3.5	14.0	55.6	170.5	482.3	1, 287.6	2, 582.6
1945	95.7	6.4	1.5	0.7	1.6	4.1	15.2	60.6	179.7	517.5	1, 355.5	2, 578.3
1944	91.6	6.2	1.7	0.8	1.8	4.0	14.5	58.8	179.8	515.3	1, 345.1	2, 485.6
1943	92.3	7.2	1.8	0.9	1.8	4.0	14.6	61.5	185.5	541.0	1, 423.1	2, 605.4
1942	87.9	7.9	1.7	0.7	1.6	4.0	15.7	60.4	181.6	529.3	1, 356.0	2, 501.6
1941	86.7	9.4	1.4	0.7	1.6	3.8	15.3	59.9	182.8	538.9	1, 384.5	2, 540.2
1940	88.6	12.1	1.5	0.9	1.5	4.0	15.3	62.7	190.6	555.0	1, 453.1	2, 696.6
White male:												
1960	102.7	4.3	0.8	0.7	1.7	3.5	11.3	40.9	139.0	501.0	1, 564.8	3, 734.8
1959	103.1	4.4	0.9	0.8	1.7	3.7	10.9	41.4	142.4	505.9	1, 579.6	3, 649.1
1958	104.7	4.6	1.1	0.7	1.9	3.7	11.3	42.7	148.5	522.1	1, 611.2	3, 615.2
1957	105.9	4.7	1.0	0.8	2.0	4.0	12.2	45.4	155.0	535.0	1, 609.8	3, 560.8
1956	102.2	4.5	0.8	0.7	1.8	3.7	12.2	44.3	153.5	524.3	1, 563.3	3, 336.1
1955	102.3	5.0	1.0	0.8	1.6	4.2	11.6	45.3	156.4	531.4	1, 569.9	3, 262.6
1954	100.4	4.8	0.9	0.7	1.7	3.6	13.2	47.6	163.1	530.6	1, 530.1	2, 941.5
1953	103.6	6.1	0.9	0.7	1.8	4.0	14.2	51.2	175.7	552.7	1, 570.4	2, 982.5
1952	103.4	5.7	1.2	0.7	1.8	4.2	13.7	54.3	180.2	553.1	1, 572.0	3, 015.0
1951	103.0	5.6	0.9	0.6	1.4	3.8	14.5	54.2	182.5	575.7	1, 558.9	2, 984.8
1950	100.5	5.9	1.1	0.5	1.6	3.4	13.1	53.7	182.2	569.7	1, 556.3	3, 127.1
1949	97.4	6.0	1.0	0.6	1.4	3.0	14.4	53.1	182.4	551.8	1, 515.1	2, 949.3
1948	86.5	6.6	1.8	0.9	1.7	3.7	13.0	50.8	178.0	495.2	1, 301.5	2, 870.3
1947	88.0	5.9	1.4	0.7	1.6	3.7	13.2	54.4	178.5	513.7	1, 314.2	2, 845.3
1946	87.1	7.3	1.3	0.8	2.1	3.6	13.9	53.2	181.2	501.2	1, 301.6	2, 563.7

TABLES—GENERAL MORTALITY

TABLE 63.—Death rates for 35 selected causes by age, color, and sex: United States, 1940-60—Continued

Cause, color, sex, and year	All ages	Under 1 year	1-4 years	5-14 years	15-24 years	25-34 years	35-44 years	45-54 years	55-64 years	65-74 years	75-84 years	85 years and over
Vascular lesions affecting central nervous system (330-334)—Continued												
White male—Continued												
1945.....	99.4	7.1	1.7	0.8	1.0	5.3	15.6	58.5	101.1	542.1	1,362.2	2,470.1
1944.....	93.3	7.2	1.5	1.0	2.1	4.7	14.7	56.2	185.8	538.3	1,352.7	2,422.5
1943.....	92.7	8.1	2.1	0.9	1.8	4.3	14.3	57.9	191.7	563.6	1,454.4	2,628.7
1942.....	87.1	9.6	2.1	0.8	1.8	4.3	15.1	57.9	189.2	556.3	1,368.5	2,448.1
1941.....	86.4	10.6	1.3	0.7	1.8	4.1	14.6	57.1	192.9	563.9	1,408.8	2,527.2
1940.....	88.3	14.1	1.4	1.0	1.5	4.6	14.9	60.0	200.8	579.1	1,485.6	2,634.9
White female:												
1960.....	110.1	2.6	0.5	0.6	1.4	3.4	10.1	33.8	103.0	383.3	1,444.7	3,795.7
1959.....	110.6	2.9	1.0	0.5	1.4	3.8	10.1	33.4	108.7	397.6	1,465.5	3,783.7
1958.....	111.9	3.5	0.7	0.7	1.3	3.6	10.8	36.1	112.4	412.4	1,490.6	3,890.0
1957.....	110.9	3.8	1.0	0.6	1.5	3.0	11.1	39.1	116.9	430.0	1,479.8	3,756.7
1956.....	107.0	3.0	1.0	0.7	1.6	3.3	11.3	37.7	117.9	426.4	1,464.3	3,676.3
1955.....	106.2	4.1	0.7	0.6	1.6	3.5	11.6	40.5	119.9	435.8	1,465.5	3,470.8
1954.....	103.9	3.9	0.7	0.6	1.8	3.3	12.2	44.7	132.6	436.1	1,424.1	3,276.8
1953.....	107.1	3.6	0.9	0.5	1.3	3.4	13.9	51.2	143.0	470.9	1,472.8	3,242.3
1952.....	105.9	2.7	1.0	0.6	1.5	3.6	13.9	53.0	147.7	476.0	1,463.6	3,206.0
1951.....	106.2	3.7	0.8	0.7	1.5	3.5	14.0	55.7	152.9	487.6	1,499.4	4,402.7
1950.....	103.3	2.9	0.6	0.4	1.2	2.9	13.6	55.0	156.9	498.1	1,471.3	3,017.9
1949.....	100.0	2.9	0.6	0.4	1.1	3.1	13.3	55.6	157.8	491.3	1,415.6	3,006.1
1948.....	88.2	4.6	1.2	0.8	1.2	3.1	13.0	52.7	147.6	435.9	1,247.8	2,655.4
1947.....	90.6	4.0	1.4	0.7	1.1	3.0	13.4	58.2	155.8	461.4	1,296.7	2,635.4
1946.....	89.2	4.4	1.6	0.6	1.1	3.4	14.2	58.1	159.7	464.4	1,275.5	2,596.4
1945.....	92.4	5.7	1.4	0.6	1.3	3.3	14.8	62.7	168.1	494.1	1,349.7	2,652.1
1944.....	90.0	5.2	1.8	0.6	1.5	3.5	14.4	61.4	172.8	493.2	1,338.4	2,532.7
1943.....	92.9	6.3	1.5	0.8	1.8	3.6	15.0	65.1	179.1	519.2	1,394.4	2,689.4
1942.....	88.6	6.0	1.3	0.6	1.3	3.7	16.3	62.9	173.8	503.2	1,353.8	2,541.9
1941.....	86.9	8.1	1.6	0.6	1.3	3.4	16.0	62.9	172.3	504.9	1,362.8	2,550.0
1940.....	88.9	10.1	1.6	0.7	1.5	3.5	15.6	65.5	180.1	531.4	1,423.9	2,705.4
Total nonwhite:												
1960.....	119.7	8.0	1.6	0.9	3.6	14.3	49.6	158.5	420.4	834.9	1,415.5	2,582.5
1959.....	120.4	6.8	1.6	0.9	3.2	12.7	54.3	162.1	421.7	841.4	1,413.1	2,542.6
1958.....	123.8	8.1	1.8	1.1	3.0	15.1	54.1	169.9	440.6	870.5	1,434.9	2,424.2
1957.....	124.3	8.7	1.8	1.1	3.7	16.3	60.3	179.5	451.6	854.5	1,362.9	2,381.3
1956.....	119.8	9.5	2.2	0.5	3.1	15.0	54.7	184.7	453.5	796.4	1,310.4	2,323.0
1955.....	119.9	12.6	1.4	0.8	3.8	14.4	59.6	184.6	453.4	804.4	1,305.1	2,143.1
1954.....	120.1	9.6	1.6	1.2	3.5	13.9	62.8	205.6	461.1	777.2	1,294.3	2,027.3
1953.....	123.6	12.2	1.5	0.8	3.4	16.5	65.2	218.6	485.3	787.4	1,306.0	2,046.2

1952	125.2	12.5	1.3	1.0	4.1	14.4	65.0	220.1	506.4	797.5	1,323.0	2,244.9
1951	124.4	6.8	1.1	0.8	4.2	14.5	65.1	220.0	507.4	801.0	1,369.1	2,053.2
1950	122.3	9.6	1.2	0.7	3.6	13.7	65.9	224.3	491.6	854.6	1,339.6	2,127.9
1949	119.4	8.4	1.1	0.6	2.6	14.2	65.1	222.7	483.8	841.9	1,239.4	1,923.3
1948	110.0	7.2	1.0	1.0	2.8	13.3	64.7	221.1	444.6	742.6	1,153.7	1,746.3
1947	108.8	7.9	1.4	1.3	2.5	12.7	60.7	212.6	450.9	718.5	1,171.0	1,677.5
1946	102.7	5.7	0.8	0.8	3.4	14.4	63.9	217.0	419.3	672.1	1,047.4	1,597.4
1945	112.3	8.5	1.6	0.9	3.9	16.3	73.8	227.7	440.2	737.4	1,139.5	1,745.9
1944	109.9	11.7	1.5	1.0	3.6	15.9	73.4	231.0	443.2	747.4	1,110.8	1,731.4
1943	112.1	11.9	1.0	0.8	4.0	16.9	76.6	239.1	469.7	783.8	1,164.7	1,825.7
1942	109.5	11.2	1.2	1.1	4.4	17.6	76.9	251.5	453.3	790.8	1,083.1	1,697.1
1941	110.0	9.3	1.7	0.9	4.1	18.8	75.8	250.1	458.5	808.2	1,228.9	1,835.3
1940	111.7	10.3	1.4	1.2	3.7	17.9	76.5	259.0	478.8	833.9	1,305.2	1,863.7
Nonwhite male:												
1960	118.2	9.5	1.8	0.8	3.9	12.1	44.4	156.7	411.3	868.2	1,445.0	2,675.3
1959	117.3	9.3	1.5	1.1	2.6	11.2	50.3	156.9	417.2	864.4	1,401.4	2,534.5
1958	122.5	8.3	2.4	1.2	2.9	13.1	46.0	160.7	447.1	909.0	1,470.5	2,640.7
1957	121.9	11.5	1.6	1.0	3.6	13.8	52.9	169.9	449.8	879.4	1,391.9	2,442.3
1956	116.5	9.6	2.0	0.8	2.9	14.8	47.2	167.7	435.7	828.6	1,343.8	2,312.0
1955	118.0	12.3	1.8	0.9	3.7	13.4	56.7	163.4	451.0	830.9	1,333.6	2,241.7
1954	117.3	9.3	1.8	1.4	3.7	12.3	54.9	165.1	450.2	791.5	1,313.4	2,190.9
1953	122.0	12.8	1.6	0.7	3.6	14.3	56.5	205.4	477.4	813.1	1,314.0	2,100.0
1952	122.9	14.9	1.0	1.0	4.5	11.3	55.3	200.5	467.7	806.9	1,384.5	2,345.0
1951	121.1	8.2	1.9	1.0	4.5	13.1	54.8	202.6	482.1	806.4	1,384.0	2,189.5
1950	119.5	10.4	1.0	0.7	3.3	11.9	57.4	204.2	479.3	847.8	1,365.7	2,132.0
1949	114.2	8.9	0.8	0.5	3.4	12.4	56.4	202.0	461.9	822.1	1,195.9	1,905.6
1948	104.6	8.4	2.0	0.9	3.2	12.2	54.1	199.2	432.0	698.9	1,110.5	1,905.9
1947	103.0	8.2	1.2	1.2	2.1	11.7	50.9	204.3	415.0	671.0	1,147.3	1,781.3
1946	96.3	7.1	1.2	0.8	3.4	12.2	51.1	190.1	385.2	633.5	1,029.9	1,686.7
1945	109.3	10.2	2.0	1.1	4.3	15.1	65.2	201.6	391.9	701.9	1,124.4	1,813.3
1944	105.8	13.7	0.6	1.3	4.6	16.1	63.5	204.8	387.8	710.2	1,060.3	1,914.3
1943	105.9	10.8	1.2	0.4	4.0	13.7	63.3	212.2	419.6	744.3	1,147.9	2,000.0
1942	105.1	12.2	1.2	0.9	4.3	17.3	69.3	230.6	415.8	730.7	1,066.7	1,678.6
1941	106.1	13.8	2.6	0.6	4.6	18.7	65.9	219.4	407.2	803.0	1,245.5	1,914.3
1940	107.4	12.5	0.9	1.2	4.4	17.1	66.9	234.4	432.1	784.2	1,312.8	1,983.2
Nonwhite female:												
1960	121.2	6.5	1.4	1.1	3.2	16.2	54.2	160.3	429.3	804.4	1,389.2	2,510.2
1959	123.3	4.3	1.7	0.6	3.7	14.0	57.5	168.9	426.0	820.6	1,423.6	2,548.7
1958	124.9	7.9	1.3	1.0	3.1	16.7	61.6	178.8	435.7	833.4	1,402.6	2,334.2
1957	126.6	5.9	2.0	1.2	3.7	18.5	67.0	189.5	453.3	831.8	1,335.9	2,402.7
1956	123.0	9.5	2.4	0.8	3.3	15.3	61.7	201.0	471.0	763.0	1,279.0	2,330.6
1955	121.8	12.9	0.9	0.8	3.9	15.3	62.2	205.2	465.8	779.9	1,268.2	2,073.5
1954	122.8	10.0	1.5	1.0	3.2	15.3	70.1	224.7	474.0	764.0	1,265.9	1,978.1
1953	125.1	11.5	1.4	0.9	3.1	18.5	73.3	231.5	492.3	761.2	1,237.6	2,009.7
1952	127.3	10.2	1.6	0.9	3.8	17.1	74.0	239.5	515.3	788.8	1,264.7	2,175.9
1951	127.6	5.4	0.2	0.5	3.9	15.8	74.6	237.1	533.9	796.0	1,355.0	1,960.7

TABLE 63.—Death rates for 35 selected causes by age, color, and sex: United States, 1940-60—Continued

Cause, color, sex, and year	All ages	Under 1 year	1-4 years	5-14 years	15-24 years	25-34 years	35-44 years	45-54 years	55-64 years	65-74 years	75-84 years	85 years and over
Vascular lesions affecting central nervous system (330-334)—Continued												
Nonwhite female—Continued												
1950	124.9	8.8	1.4	0.6	4.0	15.2	73.7	244.3	504.2	861.4	1,314.0	2,125.1
1949	124.3	8.0	1.3	0.7	2.0	15.9	78.8	243.5	506.5	861.9	1,232.0	1,936.0
1948	115.1	5.9	1.0	1.2	2.4	14.3	74.5	243.2	469.2	785.0	1,172.2	1,633.3
1947	114.3	7.7	1.5	1.5	2.9	13.7	70.1	241.3	489.0	768.4	1,181.7	1,608.3
1946	108.8	4.3	0.3	0.8	3.4	10.4	76.0	244.4	455.1	715.6	1,064.8	1,539.1
1945	115.0	6.8	1.1	0.6	3.3	17.2	81.6	254.8	492.6	775.0	1,167.9	1,700.0
1944	113.8	9.8	2.3	0.3	2.8	15.3	82.4	253.3	503.7	784.0	1,145.7	1,609.5
1943	118.0	13.1	0.3	1.1	4.1	19.6	89.0	247.0	524.6	826.2	1,180.5	1,709.5
1942	113.7	10.9	1.2	1.2	4.4	17.9	84.0	272.5	493.5	852.3	1,113.9	1,710.0
1941	113.7	4.7	0.9	1.2	3.6	18.0	85.3	232.0	515.6	813.7	1,213.0	1,780.0
1940	115.9	3.2	1.9	1.2	3.1	18.6	85.6	235.1	531.1	888.1	1,293.0	1,775.6
Rheumatic fever and chronic rheumatic heart disease (400-402, 410-416):												
Total:												
1960	10.3	0.1	0.2	0.7	2.0	4.8	10.2	19.7	23.7	31.1	36.7	53.4
1959	10.4	0.1	0.2	0.8	2.2	4.9	10.2	19.7	23.6	31.0	37.0	56.8
1958	10.8	0.3	0.2	0.8	2.2	5.2	10.5	20.8	29.2	32.1	42.2	62.9
1957	11.8	0.1	0.2	0.8	2.9	5.6	11.4	22.4	31.6	35.7	45.6	68.6
1956	12.0	0.5	0.3	1.1	3.1	5.7	11.3	22.2	31.0	35.3	49.0	80.3
1955	12.0	0.4	0.3	1.2	3.1	5.9	12.0	21.8	30.4	35.5	48.3	79.3
1954	12.1	0.4	0.4	1.6	3.6	6.3	11.9	21.8	29.8	34.3	50.4	79.0
1953	13.3	0.7	0.5	1.9	4.0	6.9	13.5	24.1	31.4	37.5	56.6	87.4
1952	13.7	0.5	0.5	2.2	4.4	7.1	14.6	23.1	31.9	37.9	62.5	98.9
1951	14.1	0.6	0.5	2.5	4.2	7.3	14.9	24.5	31.7	39.4	65.6	109.7
1950	14.8	0.6	0.5	2.9	4.6	7.8	15.5	24.1	32.8	42.3	74.0	136.4
1949	15.3	0.5	0.8	3.9	5.1	8.3	15.3	24.0	32.9	43.9	78.5	147.0
1948	16.6	0.3	1.0	3.7	5.1	7.9	14.9	23.1	32.9	52.3	115.8	243.0
1947	17.4	0.3	0.9	4.1	5.3	8.3	15.0	24.0	34.2	56.4	126.7	258.7
1946	17.6	0.5	1.2	4.7	6.0	8.1	14.7	22.8	33.7	59.3	132.4	280.4
1945	19.7	0.4	1.2	5.5	7.3	9.8	15.3	22.6	35.7	67.3	155.2	298.2
1944	20.3	0.8	1.4	5.8	7.8	9.6	15.6	23.1	36.0	71.7	172.6	330.7
1943	21.4	0.3	1.6	5.4	7.7	10.3	17.3	25.0	41.1	77.8	180.8	345.6
1942	20.0	0.3	1.7	5.8	7.5	10.3	16.3	24.6	37.3	73.1	163.1	318.9
1941	21.0	1.6	1.5	6.3	7.7	10.2	16.5	25.1	39.6	80.5	184.0	350.1
1940	22.1	1.8	1.9	7.4	7.9	10.9	17.0	25.8	41.2	87.8	205.8	363.5
Male:												
1960	9.9	0.0	0.2	0.7	1.9	4.7	10.5	19.9	29.0	31.0	35.2	46.1
1959	10.1	0.0	0.3	0.7	2.2	4.8	10.5	20.1	28.9	31.5	34.7	53.5
1958	10.6	0.2	0.2	0.7	2.3	5.4	11.1	20.4	29.4	32.3	40.6	61.6

1957	11.7	0.2	0.3	2.8	5.4	11.9	22.5	33.1	35.9	45.8	62.9
1956	12.0	0.5	0.3	1.0	3.1	11.7	22.7	32.4	36.4	49.3	78.9
1955	12.1	0.4	0.4	1.1	3.1	5.8	12.7	22.0	32.1	48.9	70.8
1954	12.1	0.5	0.5	1.4	3.6	6.3	12.0	21.7	30.5	51.4	77.3
1953	13.4	0.6	0.5	1.7	4.2	6.9	13.4	24.3	33.6	57.7	80.6
1952	14.0	0.6	0.4	1.9	5.0	7.1	15.2	24.0	33.8	65.8	95.2
1951	14.3	0.7	0.6	2.3	4.3	7.5	15.3	24.6	33.2	66.0	111.7
1950	15.1	0.7	0.4	2.6	4.4	8.2	15.6	24.3	35.0	78.8	130.9
1949	15.6	0.4	0.9	3.7	5.2	8.0	15.7	24.1	35.8	85.3	138.8
1948	16.9	0.1	0.9	3.4	5.3	7.9	15.2	23.9	35.7	122.0	228.4
1947	17.6	0.3	0.8	3.8	5.5	8.1	15.3	24.4	37.0	128.0	261.7
1946	18.0	0.7	1.2	4.2	6.3	8.3	14.9	22.9	37.5	181.6	287.6
1945	21.1	0.2	1.0	5.1	9.1	11.1	15.6	23.6	39.1	155.1	308.9
1944	21.7	0.6	1.4	5.6	9.4	10.6	16.3	24.1	39.9	176.6	308.7
1943	21.8	0.5	1.5	5.0	7.3	9.9	16.5	25.4	44.4	189.4	349.4
1942	20.5	0.3	1.7	5.5	7.3	10.4	16.3	25.5	40.8	168.5	315.1
1941	21.2	2.0	1.6	5.8	8.0	9.7	16.0	25.3	42.4	191.3	388.2
1940	22.4	1.9	1.9	6.7	8.0	10.7	16.6	26.6	44.6	207.6	362.0
Female:											
1950	10.6	0.1	0.2	0.7	2.1	4.8	9.9	19.5	28.4	31.2	37.9
1959	10.6	0.2	0.2	0.9	2.3	5.0	9.9	19.3	28.4	30.5	38.8
1958	11.1	0.4	0.3	0.8	2.1	5.0	9.9	21.2	29.0	31.8	43.4
1957	12.0	0.1	0.2	0.9	3.0	5.7	10.8	22.4	30.1	35.5	45.4
1956	12.0	0.5	0.3	1.1	3.1	5.5	11.0	21.7	29.6	34.4	48.8
1955	12.0	0.4	0.3	1.3	3.2	6.0	11.3	21.7	28.8	34.0	47.8
1954	12.2	0.3	0.3	1.7	3.5	6.2	11.7	22.0	29.0	33.0	49.6
1953	13.2	0.9	0.5	2.2	3.8	6.9	13.7	24.0	29.3	34.9	55.7
1952	13.4	0.4	0.5	2.5	3.9	7.1	14.0	22.2	29.9	36.0	59.7
1951	14.0	0.6	0.5	2.7	4.1	7.2	14.6	24.3	30.3	36.9	65.2
1950	14.5	0.5	0.6	3.3	4.8	7.4	15.3	23.8	30.5	38.6	60.8
1949	15.0	0.6	0.8	4.0	5.0	8.5	14.9	23.8	30.1	40.8	72.8
1948	16.3	0.6	1.0	3.9	4.8	7.9	14.6	22.3	30.1	48.2	110.5
1947	17.1	0.3	1.0	4.3	5.1	8.5	14.7	23.5	31.3	52.8	125.4
1946	17.2	0.4	1.2	5.2	5.7	8.0	14.5	22.6	29.8	53.8	133.1
1945	18.5	0.7	1.4	5.8	6.0	9.0	14.9	21.5	32.2	62.7	155.4
1944	19.1	1.0	1.5	6.0	6.6	8.8	15.0	22.1	32.1	64.6	169.2
1943	20.9	0.2	1.6	5.8	7.5	10.5	18.1	24.5	37.8	71.1	173.3
1942	19.5	0.4	1.8	6.1	7.6	10.3	16.3	23.7	33.6	66.7	168.4
1941	20.8	1.2	1.5	6.8	7.4	10.7	17.0	24.9	36.7	74.6	177.5
1940	21.9	1.6	1.9	8.1	7.8	11.0	17.4	25.0	37.6	81.2	204.1
Total white:											
1950	10.6	0.1	0.1	0.4	1.7	4.4	10.2	20.4	29.8	32.0	37.6
1959	10.7	0.1	0.1	0.6	1.9	4.5	10.2	20.1	29.6	31.9	37.5
1958	11.2	0.2	0.2	0.6	1.9	4.8	10.3	21.2	30.0	33.1	43.1
1957	12.1	0.1	0.2	0.6	2.5	5.1	11.2	22.7	32.2	36.9	46.3
1956	12.2	0.4	0.2	0.8	2.6	5.4	11.1	22.6	31.5	36.1	49.7

TABLE 63.—Death rates for 35 selected causes by age, color, and sex: United States, 1940-60—Continued

Cause, color, sex, and year	All ages	Under 1 year	1-4 years	5-14 years	15-24 years	25-34 years	35-44 years	45-54 years	55-64 years	65-74 years	75-84 years	85 years and over
Rheumatic fever and chronic rheumatic heart disease (400-402, 410-416)—Continued												
Total white—Continued												
1955	12.3	0.4	0.2	0.9	2.7	5.7	11.8	22.0	31.0	36.0	49.2	80.0
1954	12.3	0.4	0.3	1.3	3.1	5.8	11.7	22.1	30.4	35.5	50.2	79.9
1953	13.5	0.5	0.4	1.6	3.5	6.6	13.4	24.4	31.8	37.6	57.1	85.3
1952	13.7	0.3	0.4	1.8	3.9	6.8	14.7	23.0	31.8	37.6	62.1	98.7
1951	14.2	0.5	0.4	2.0	3.8	7.0	15.0	24.7	31.9	39.4	65.4	106.2
1950	14.8	0.4	0.3	2.5	4.1	7.6	15.4	24.0	32.6	41.8	72.7	134.7
1949	15.2	0.5	0.6	3.3	4.6	8.0	15.2	23.8	32.8	43.2	77.9	144.9
1948	16.4	0.3	0.7	3.1	4.8	7.7	14.7	22.3	32.0	50.6	114.8	252.1
1947	17.1	0.2	0.7	3.3	4.9	8.1	14.8	23.1	32.8	54.6	126.5	260.3
1946	17.4	0.4	1.0	4.1	5.8	8.0	14.4	21.6	32.0	57.4	133.2	262.4
1945	19.4	0.4	1.1	5.0	6.9	9.7	14.6	21.0	33.5	65.1	154.3	304.3
1944	19.9	0.6	1.2	5.3	7.6	9.4	15.0	21.6	33.5	68.9	171.6	334.2
1943	21.0	0.3	1.4	4.9	7.3	10.1	16.8	23.4	38.6	75.3	179.4	344.2
1942	19.7	0.3	1.5	5.3	7.4	10.2	15.7	23.2	35.0	70.6	162.2	318.8
1941	20.6	1.4	1.4	5.8	7.5	10.0	15.7	23.1	37.1	77.8	183.8	351.9
1940	21.6	1.9	1.7	7.1	7.7	10.4	16.3	23.8	38.1	83.8	202.7	366.8
White male:												
1960	10.3	0.1	0.1	0.4	1.6	4.4	10.5	20.5	30.2	31.7	35.5	45.3
1959	10.3	0.1	0.1	0.5	1.8	4.5	10.5	20.4	29.8	32.2	35.1	52.5
1958	10.9	0.1	0.2	0.5	2.1	5.1	11.0	20.8	30.1	33.2	41.1	62.3
1957	11.9	0.2	0.2	0.5	2.6	5.0	11.7	22.7	33.7	36.9	46.7	62.1
1956	12.2	0.4	0.3	0.7	2.7	5.6	11.6	23.1	32.9	36.7	49.6	78.8
1955	12.3	0.3	0.3	0.9	2.7	5.8	12.6	22.1	32.7	37.7	49.8	72.1
1954	12.2	0.5	0.4	1.2	3.3	6.0	11.8	21.8	31.2	37.5	51.2	75.5
1953	13.6	0.3	0.4	1.5	3.7	6.7	13.4	24.7	34.0	40.4	53.1	78.0
1952	14.1	0.4	0.3	1.5	4.6	7.0	15.4	23.9	33.9	39.6	65.2	92.1
1951	14.4	0.5	0.5	1.9	4.1	7.3	15.3	24.9	33.4	42.2	65.2	108.4
1950	15.0	0.5	0.3	2.2	4.0	8.0	15.6	24.3	34.6	45.8	76.6	131.6
1949	15.5	0.4	0.5	3.2	4.8	7.8	15.7	23.9	35.6	45.9	84.8	136.8
1948	16.8	—	0.7	3.0	5.3	7.8	15.1	23.2	34.7	54.8	120.5	230.3
1947	17.5	0.1	0.7	3.3	5.3	8.0	15.2	23.9	35.7	58.6	123.6	260.5
1946	17.9	0.6	0.9	3.7	6.3	8.3	14.8	22.0	36.0	63.5	131.9	233.3
1945	20.8	0.2	0.9	4.8	9.0	11.2	15.2	22.2	36.9	69.9	152.9	306.8
1944	21.4	0.4	1.2	5.2	9.5	10.6	15.8	22.7	37.9	75.2	174.8	308.9
1943	21.6	0.5	1.3	4.6	7.8	9.9	15.9	24.0	42.4	82.2	189.1	343.9
1942	20.2	0.3	1.5	5.1	7.2	10.3	15.7	24.1	38.8	76.7	167.5	310.1

1941	20.8	1.8	1.5	5.3	8.0	9.4	15.5	23.4	40.3	63.8	190.3	352.3
1940	22.0	2.0	1.7	6.5	8.0	10.2	16.3	24.7	42.0	90.6	204.0	358.7
White female:												
1960	11.0	0.1	0.1	0.4	1.7	4.3	9.8	20.2	29.5	32.3	39.1	58.7
1959	11.0	0.1	0.1	0.6	2.0	4.5	9.9	19.9	29.5	31.7	39.4	69.9
1958	11.4	0.3	0.3	0.6	1.8	4.4	9.6	21.6	30.0	36.1	44.6	64.4
1957	12.3	0.1	0.1	0.6	2.5	5.2	10.7	22.7	30.7	36.8	46.0	73.3
1956	12.3	0.3	0.2	0.9	2.5	5.1	10.6	22.2	30.1	35.6	49.8	85.0
1955	12.2	0.4	0.2	1.0	2.7	5.7	11.0	21.9	29.5	34.5	48.6	85.5
1954	12.3	0.3	0.3	1.4	2.9	5.6	11.6	22.4	29.5	33.6	49.4	83.0
1953	13.3	0.3	0.4	1.7	3.3	6.5	13.3	24.0	29.6	35.1	56.3	90.6
1952	13.4	0.1	0.4	2.0	3.3	6.6	14.0	22.2	29.7	35.7	59.6	103.4
1951	14.1	0.5	0.4	2.1	3.5	6.8	14.7	24.5	30.5	36.9	65.6	149.6
1950	14.5	0.2	0.4	2.8	4.2	7.2	15.2	23.8	30.6	38.0	69.3	137.0
1949	15.0	0.7	0.6	3.4	4.5	8.1	14.7	23.7	30.1	40.6	72.0	150.5
1948	16.1	0.6	0.7	3.2	4.3	7.7	14.3	21.4	29.3	46.7	109.9	267.6
1947	16.8	0.3	0.8	3.4	4.5	8.1	14.3	22.3	29.8	50.9	124.7	280.1
1946	16.9	0.3	1.0	4.6	5.2	7.7	14.0	21.3	28.0	51.6	134.4	269.1
1945	18.1	0.7	1.3	5.1	5.5	8.6	14.1	19.9	30.0	60.5	155.5	302.5
1944	18.6	0.9	1.1	5.5	6.1	8.3	14.2	20.4	29.1	62.7	168.8	353.1
1943	20.4	0.1	1.5	5.3	6.9	10.2	17.6	22.7	34.7	68.6	170.8	344.5
1942	19.2	0.4	1.4	5.6	7.5	10.1	15.6	22.3	31.0	64.7	157.6	325.2
1941	20.3	1.0	1.3	6.3	7.1	10.6	15.9	22.9	33.7	72.0	177.9	351.5
1940	21.2	1.7	1.6	7.6	7.4	10.6	16.3	22.8	34.1	77.2	201.5	372.9
Total nonwhite:												
1960	7.4	—	0.6	2.0	4.2	7.8	10.7	13.6	17.3	20.5	25.5	51.6
1959	7.9	0.5	0.8	2.3	4.7	7.5	10.5	15.9	18.2	19.4	30.2	54.4
1958	8.3	0.9	0.4	2.0	4.2	8.3	12.1	17.1	20.1	19.4	30.1	54.5
1957	9.7	0.2	0.9	2.4	5.6	9.4	13.1	19.8	25.2	21.7	35.4	65.6
1956	9.9	1.1	0.7	2.9	6.3	8.1	13.4	17.9	24.9	26.5	38.8	54.1
1955	10.1	0.8	1.1	3.0	6.2	7.6	13.3	20.2	23.6	28.9	35.9	70.7
1954	10.8	0.6	0.9	3.6	7.0	10.2	13.5	19.6	22.6	27.0	53.3	67.3
1953	12.3	1.9	1.4	4.5	7.7	9.4	15.2	21.9	26.7	36.5	49.1	113.5
1952	13.4	1.3	1.2	5.1	8.0	10.0	14.2	23.4	32.8	42.2	68.1	102.0
1951	13.1	1.4	1.3	6.2	6.9	10.0	14.4	22.1	29.3	39.1	67.7	153.2
1950	15.0	2.2	1.7	6.1	8.7	10.1	16.1	24.2	35.1	50.3	93.4	155.3
1949	15.7	0.6	2.7	7.9	8.4	10.9	16.3	25.4	34.4	53.5	88.9	172.1
1948	17.8	0.3	2.8	7.4	7.5	9.4	16.2	31.1	44.0	75.3	131.6	200.0
1947	19.2	1.1	2.0	8.9	8.0	10.4	17.2	32.6	50.9	79.3	129.0	235.0
1946	19.5	1.4	2.7	8.7	8.0	9.7	17.3	34.1	53.9	84.7	119.4	244.7
1945	22.5	0.7	2.3	8.8	9.5	11.3	20.4	38.2	62.3	96.3	168.9	229.7
1944	23.8	2.1	3.4	8.9	9.7	11.7	21.5	38.8	66.4	110.2	188.6	291.4
1943	24.5	0.7	2.6	8.3	10.5	11.9	22.1	41.7	72.1	112.6	202.7	360.0
1942	22.8	—	3.8	9.3	8.2	11.7	22.0	39.4	65.8	106.6	177.5	320.6
1941	24.8	3.1	2.6	10.1	9.1	12.5	23.7	46.3	71.6	118.6	188.1	332.4
1940	27.0	1.2	3.5	9.8	9.4	14.8	23.3	48.1	79.9	142.7	257.3	333.2

TABLE 63.—Death rates for 35 selected causes by age, color, and sex: United States, 1940-60—Continued

Cause, color, sex, and year	All ages	Under 1 year	1-4 years	5-14 years	15-24 years	25-34 years	35-44 years	45-54 years	55-64 years	65-74 years	75-84 years	85 years and over
Rheumatic fever and chronic rheumatic heart disease (400-402, 410-416)—Continued												
Nonwhite male:												
1960	7.5	—	0.5	2.0	3.6	7.5	10.5	14.0	17.9	23.4	31.4	54.2
1959	8.0	—	1.1	1.8	4.5	6.9	10.6	17.3	19.7	23.7	29.9	65.5
1958	8.1	1.0	0.9	1.6	3.6	7.7	12.0	16.6	21.7	22.0	33.8	55.6
1957	9.7	—	0.8	2.0	4.6	8.5	13.8	21.1	26.8	25.2	34.1	75.1
1956	10.0	0.7	0.3	2.8	5.9	7.7	11.9	18.9	26.3	32.9	44.6	80.0
1955	9.9	1.1	1.1	2.5	6.0	6.1	13.3	20.6	26.0	30.7	36.0	54.2
1954	10.9	0.8	1.2	3.1	6.0	9.3	14.6	21.1	22.6	29.0	52.9	100.0
1953	11.9	2.6	1.4	3.6	7.5	9.1	13.5	20.7	27.8	40.4	52.6	114.3
1952	13.4	1.8	0.9	4.7	8.3	8.0	14.1	24.9	33.3	44.5	74.6	136.0
1951	12.9	1.8	1.7	5.4	5.4	8.9	14.6	21.6	31.8	41.3	76.4	152.6
1950	15.3	2.5	1.6	4.9	8.1	10.4	16.0	24.4	40.4	53.6	110.0	123.2
1949	16.3	0.5	3.4	7.6	8.8	10.1	16.0	25.7	38.5	62.8	91.8	161.1
1948	17.7	0.5	2.6	6.0	5.9	8.3	15.3	30.6	48.1	80.9	141.1	205.9
1947	18.2	1.6	1.8	7.7	6.9	8.6	16.3	29.8	51.5	78.9	119.3	275.0
1946	19.1	1.4	2.9	7.9	6.4	8.7	16.0	32.2	55.4	86.0	125.3	326.7
1945	23.2	0.7	1.9	7.2	10.0	10.1	18.8	38.2	64.9	98.9	184.1	333.3
1944	24.4	2.7	2.6	8.4	8.8	10.8	20.6	38.1	63.3	128.2	201.3	307.1
1943	23.8	0.7	2.9	7.9	7.8	10.7	21.2	39.5	68.1	117.9	193.2	414.3
1942	23.4	—	3.2	8.7	7.7	10.9	22.1	40.6	64.5	116.8	184.1	371.4
1941	24.9	3.1	2.4	9.7	8.3	13.1	20.6	46.1	68.0	123.5	207.6	421.4
1940	26.5	1.7	3.0	8.0	8.0	14.9	19.6	48.1	75.0	145.9	275.0	392.7
Nonwhite female:												
1960	7.4	—	0.6	2.0	4.8	8.0	10.9	13.1	16.8	17.9	20.3	49.7
1959	7.7	1.0	0.5	2.7	4.8	8.1	10.3	14.5	16.9	15.6	30.4	46.2
1958	8.4	0.7	0.5	2.3	4.7	8.9	12.2	17.7	18.6	16.9	26.3	55.3
1957	9.8	0.5	0.9	2.7	6.5	10.2	12.5	18.6	23.7	20.2	36.6	62.2
1956	9.7	1.5	1.2	3.0	6.7	8.5	14.7	16.9	23.6	20.5	33.3	56.1
1955	10.2	0.4	1.0	3.5	6.3	9.0	13.3	19.8	21.1	27.2	35.6	82.4
1954	10.7	0.4	0.6	4.1	7.8	10.9	12.5	18.0	22.6	25.2	53.2	46.9
1953	12.6	1.3	1.3	5.4	7.8	9.6	16.7	23.2	25.5	32.8	45.5	112.9
1952	13.3	1.8	1.6	5.6	7.7	11.8	14.3	21.9	32.2	40.1	62.1	79.3
1951	13.3	0.9	0.8	7.0	8.2	10.9	14.3	22.6	27.7	37.0	59.5	153.6
1950	14.6	2.0	1.7	7.2	9.3	9.8	16.3	24.0	29.6	47.0	77.1	180.0
1949	15.1	0.5	2.0	8.2	8.1	11.6	16.6	25.1	30.2	44.1	86.0	180.0
1948	17.8	1.1	3.0	8.8	9.0	10.0	17.1	31.6	39.8	69.2	119.6	193.8
1947	20.1	0.5	2.3	10.1	9.0	12.0	18.0	35.4	50.2	79.7	136.6	208.3
1946	19.8	1.4	2.4	9.6	9.4	10.6	18.5	36.0	52.3	83.7	113.6	191.3

1945	21.8	0.7	2.7	10.5	9.1	12.1	21.9	38.3	59.5	93.5	156.0	159.1
1944	23.2	1.4	4.2	9.4	10.4	12.5	22.4	39.6	69.7	90.3	174.1	231.0
1943	25.2	0.7	2.4	8.8	12.8	13.0	22.9	44.1	76.4	107.0	211.7	323.8
1942	22.3	—	4.4	9.9	8.7	12.4	21.9	38.1	67.0	95.0	173.6	285.0
1941	24.6	8.1	2.7	10.4	9.9	12.0	23.6	46.5	75.8	113.3	169.6	270.0
1940	27.5	0.8	3.9	11.6	10.6	14.8	26.8	48.2	83.6	139.1	247.5	289.4
Arteriosclerotic heart disease, including coronary disease (420)												
Total:												
1960	275.6	0.8	0.1	0.1	0.6	6.8	50.4	207.7	580.9	1,356.1	2,998.0	6,368.6
1959	268.6	0.8	0.1	0.1	0.8	7.2	49.9	208.9	571.9	1,332.3	2,912.5	6,119.6
1958	266.2	0.9	0.1	0.1	0.7	7.4	50.3	208.7	574.7	1,329.6	2,920.7	6,048.4
1957	268.8	1.2	0.1	0.1	0.9	7.0	50.5	202.7	580.1	1,340.1	2,932.4	6,064.4
1956	255.5	1.6	0.1	0.1	0.9	6.9	49.3	197.4	563.7	1,297.9	2,868.6	5,732.9
1955	247.0	1.3	0.1	0.1	1.0	7.0	48.7	196.9	549.7	1,265.8	2,780.4	5,467.7
1954	235.7	2.1	0.1	0.1	0.9	6.7	47.8	198.3	540.9	1,225.2	2,624.3	5,003.4
1953	236.1	1.7	0.2	0.2	1.1	7.1	49.4	200.4	556.2	1,239.6	2,645.2	4,940.5
1952	228.2	1.4	0.1	0.2	1.1	7.1	48.5	200.1	550.6	1,189.5	2,532.0	4,649.1
1951	219.6	1.1	0.1	0.1	1.3	6.7	48.0	196.6	540.3	1,175.0	2,479.9	4,562.8
1950	213.0	1.2	0.1	0.1	1.1	6.4	46.7	196.0	534.4	1,180.9	2,423.9	4,424.0
1949	201.2	0.7	0.1	0.1	1.0	6.1	44.9	192.6	521.2	1,117.5	2,267.9	4,053.9
1948												
1947												
1946												
1945												
1944												
1943												
1942												
1941												
1940												
Male:												
1960	348.0	0.8	0.1	0.1	0.8	10.9	86.2	347.1	885.2	1,863.2	3,636.6	6,930.6
1959	339.7	0.4	0.1	0.1	1.1	11.7	85.6	343.7	875.5	1,820.5	3,499.2	6,606.5
1958	337.9	0.2	0.1	0.1	1.0	11.6	85.9	339.5	876.0	1,810.1	3,513.7	6,570.6
1957	336.4	1.7	0.1	0.2	1.1	11.0	86.0	335.0	881.6	1,804.5	3,490.2	6,473.6
1956	325.4	1.6	0.2	0.1	1.3	11.0	84.2	327.1	866.0	1,745.2	3,414.2	6,118.3
1955	316.2	1.2	0.1	0.1	1.3	11.1	82.5	324.6	834.3	1,700.6	3,311.6	5,777.0
1954	304.5	2.4	0.2	0.2	1.1	10.7	80.6	325.6	818.2	1,642.8	3,130.6	5,292.8
1953	305.9	2.0	0.2	0.2	1.2	11.0	83.3	327.2	835.5	1,650.0	3,165.3	5,296.2
1952	293.6	1.7	0.1	0.2	1.3	11.0	81.2	324.6	825.1	1,574.0	3,001.4	4,946.9
1951	286.7	1.3	0.1	0.2	1.5	10.3	80.0	318.6	804.7	1,564.0	2,987.7	4,981.6
1950	277.8	1.6	0.2	0.1	1.3	9.7	77.2	316.6	792.9	1,560.7	2,873.5	4,907.8
1949	264.0	0.6	0.1	0.1	1.3	9.2	74.4	310.4	774.0	1,467.6	2,687.0	4,536.1
1948												
1947												
1946												

TABLE 63.—Death rates for 35 selected causes by age, color, and sex: United States, 1940-60—Continued

Cause, color, sex, and year	All ages	Under 1 year	1-4 years	5-14 years	15-24 years	25-34 years	35-44 years	45-54 years	55-64 years	65-74 years	75-84 years	85 years and over
Arteriosclerotic heart disease, including coronary disease (420)—Continued												
Male—Continued												
1945												
1944												
1943												
1942												
1941												
1940												
Female:												
1960	205.4	0.2	0.0	0.0	0.4	2.8	16.4	72.4	295.6	914.8	2,502.5	6,009.4
1959	199.5	0.2	0.0	0.1	0.5	2.9	15.9	74.2	286.5	905.4	2,455.1	5,801.3
1958	196.5	0.2	0.1	0.1	0.5	3.4	16.3	75.5	290.2	906.1	2,453.9	5,700.2
1957	196.8	0.7	0.1	0.1	0.7	3.2	16.4	73.7	293.9	927.1	2,489.1	5,768.4
1956	187.5	1.6	0.1	0.1	0.6	3.0	15.8	70.6	284.6	897.4	2,431.5	5,464.7
1955	179.6	1.3	0.2	0.1	0.7	3.1	16.0	71.7	275.9	873.6	2,351.4	5,248.6
1954	163.8	1.8	0.1	0.1	0.7	3.0	16.2	73.2	272.2	846.3	2,211.4	4,796.5
1953	168.3	1.4	0.2	0.1	0.9	3.4	16.7	75.6	283.5	864.9	2,225.6	4,694.8
1952	160.5	1.1	0.1	0.2	0.9	3.4	16.8	77.1	280.0	836.5	2,143.0	4,435.7
1951	153.9	0.8	0.0	0.0	1.1	3.3	17.0	75.7	277.3	815.5	2,078.2	4,265.0
1950	149.1	0.8	0.1	0.1	0.8	3.4	16.9	76.0	275.0	826.8	2,041.4	4,087.1
1949	139.3	0.7	0.0	0.1	0.8	3.1	16.2	74.8	266.9	789.0	1,909.1	3,702.5
1948												
1947												
1946												
1945												
1944												
1943												
1942												
1941												
1940												
Total white:												
1960	290.5	0.3	0.0	0.1	0.5	6.1	48.6	205.2	579.0	1,377.2	3,084.4	6,625.4
1959	283.0	0.3	0.1	0.1	0.6	6.5	48.2	204.1	571.3	1,355.9	2,999.2	6,370.5
1958	280.2	0.1	0.1	0.1	0.6	6.5	48.9	202.2	574.2	1,353.5	2,909.3	6,304.4
1957	279.3	1.0	0.1	0.1	0.7	6.1	48.3	198.8	577.8	1,366.8	2,922.6	6,301.4
1956	269.1	1.3	0.1	0.1	0.8	6.2	47.5	194.8	563.0	1,325.3	2,959.4	5,936.1
1955	260.4	0.9	0.1	0.1	0.8	6.2	47.3	193.7	551.1	1,297.2	2,863.3	5,715.1
1954	248.6	1.8	0.1	0.1	0.7	6.1	46.1	195.9	543.1	1,259.0	2,710.7	5,220.4
1953	248.4	1.4	0.2	0.1	0.8	6.2	47.7	196.5	558.0	1,272.2	2,730.8	5,152.4
1952	238.4	1.3	0.1	0.1	0.9	6.2	46.8	197.7	553.0	1,224.9	2,616.9	4,843.6
1951	231.5	1.0	0.1	0.1	1.1	6.0	46.0	194.5	543.2	1,211.2	2,564.7	4,773.8

1950	224.6	1.2	0.1	0.1	0.9	5.7	45.1	194.6	540.4	1,208.9	2,502.7	4,634.5
1949	212.5	0.5	0.1	0.1	0.9	5.4	43.5	190.7	530.0	1,146.6	2,344.0	4,255.9
1948												
1947												
1946												
1945												
1944												
1943												
1942												
1941												
1940												
White male:												
1960	368.0	0.3	0.1	0.1	0.7	10.3	86.0	352.5	901.3	1,909.2	3,758.4	7,248.7
1959	358.3	0.3	0.1	0.1	1.0	10.9	85.2	343.3	890.8	1,865.7	3,617.2	6,883.1
1958	356.8	0.2	0.1	0.1	0.9	10.8	86.5	343.6	892.3	1,855.3	3,633.3	6,862.0
1957	354.7	1.5	0.1	0.1	0.9	10.2	85.6	339.0	894.9	1,853.5	3,610.6	6,712.2
1956	344.0	1.3	0.2	0.1	1.2	10.5	84.3	332.2	871.1	1,795.5	3,538.4	6,364.9
1955	334.5	1.1	0.1	0.1	1.1	10.7	83.0	328.9	850.4	1,753.5	3,433.8	6,024.8
1954	322.0	2.2	0.1	0.2	1.0	10.2	81.1	331.0	833.7	1,696.7	3,244.3	5,495.0
1953	322.9	1.8	0.2	0.2	1.1	10.2	83.3	330.9	850.7	1,704.1	3,268.6	5,486.6
1952	310.4	1.6	0.1	0.1	1.2	10.3	81.6	330.2	840.9	1,628.0	3,113.8	5,136.4
1951	303.3	1.2	0.1	0.2	1.3	9.8	79.8	324.2	821.2	1,619.9	3,074.0	5,189.0
1950	294.0	1.6	0.2	0.1	1.1	9.0	77.5	323.1	812.9	1,608.2	2,978.7	5,139.8
1949	280.0	0.4	0.1	0.1	1.1	8.7	75.1	316.1	797.7	1,517.1	2,786.0	4,757.9
1948												
1947												
1946												
1945												
1944												
1943												
1942												
1941												
1940												
White female:												
1960	215.1	0.2	0.0	0.0	0.3	1.9	12.7	61.9	277.6	916.3	2,566.9	6,233.7
1959	209.2	0.2	0.0	0.0	0.3	2.2	12.6	63.7	271.6	911.2	2,522.2	6,038.9
1958	205.6	0.1	0.0	0.1	0.3	2.2	12.7	64.2	274.4	912.3	2,523.2	5,935.8
1957	205.6	0.5	0.0	0.0	0.5	2.1	12.4	61.8	277.3	935.4	2,559.1	6,021.9
1956	196.0	1.3	0.1	0.1	0.5	2.0	11.8	60.2	269.3	905.2	2,500.8	5,722.6
1955	188.1	0.8	0.2	0.1	0.4	1.9	12.7	61.1	264.0	886.3	2,417.9	5,495.7
1954	177.0	1.4	0.1	0.1	0.5	2.1	12.2	62.9	262.2	862.3	2,279.8	5,023.4
1953	175.8	1.1	0.2	0.1	0.6	2.3	13.1	64.0	273.0	878.5	2,293.9	4,911.1
1952	168.0	1.0	0.1	0.1	0.7	2.4	12.9	66.7	270.2	856.0	2,208.9	4,641.8
1951	161.0	0.7	0.0	0.0	0.8	2.4	13.0	65.8	267.7	834.9	2,142.0	4,407.3

TABLE 63.—Death rates for 35 selected causes by age, color, and sex: United States, 1940-60—Continued

Cause, color, sex, and year	All ages	Under 1 year	1-4 years	5-14 years	15-24 years	25-34 years	35-44 years	45-54 years	55-64 years	65-74 years	75-84 years	85 years and over
Arteriosclerotic heart disease, including coronary disease (420)—Continued												
White female—Continued												
1950	156.0	0.9	0.1	0.1	0.7	2.6	13.2	66.6	267.5	838.9	2,101.6	4,283.4
1949	145.7	0.7	0.0	0.1	0.7	2.2	12.6	65.4	281.4	800.8	1,970.1	3,902.7
1948												
1947												
1946												
1945												
1944												
1943												
1942												
1941												
1940												
Total nonwhite:												
1960	160.4	0.5	0.2	0.0	1.4	12.3	66.1	230.9	601.0	1,108.6	1,823.4	3,294.4
1959	154.0	0.7	0.2	0.1	1.7	13.0	65.4	233.4	577.8	1,050.9	1,713.4	3,057.4
1958	153.3	0.7	0.0	0.1	1.5	15.0	62.8	239.0	579.9	1,043.9	1,687.7	2,963.2
1957	154.6	1.9	0.2	0.3	2.1	13.9	69.6	239.9	606.5	1,020.5	1,673.6	2,995.3
1956	144.4	3.7	0.2	0.1	1.7	12.7	65.5	222.5	572.4	970.2	1,580.2	2,677.0
1955	136.2	3.2	0.2	0.2	2.6	13.7	60.5	227.6	533.0	890.3	1,528.1	2,443.1
1954	128.0	4.2	0.4	0.1	2.0	12.3	62.9	231.4	515.2	819.6	1,379.1	2,249.1
1953	132.5	3.4	0.2	0.3	3.1	14.9	64.2	238.2	534.6	848.9	1,392.3	2,336.5
1952	123.3	2.5	0.2	0.3	2.2	14.5	63.7	232.9	521.2	765.3	1,286.3	2,185.7
1951	118.2	1.6	0.1	0.1	2.8	12.7	65.3	217.1	504.0	737.9	1,225.3	2,008.5
1950	113.4	1.2	0.2	0.2	2.3	12.5	60.7	209.9	461.6	800.5	1,232.9	1,922.5
1949	104.8	1.5	0.3	0.2	2.1	11.8	57.1	211.2	415.9	727.4	1,123.2	1,676.7
1948												
1947												
1946												
1945												
1944												
1943												
1942												
1941												
1940												
Nonwhite male:												
1960	190.7	0.3	0.2	0.0	1.5	15.7	87.8	297.0	723.7	1,340.2	2,114.1	3,574.5
1959	185.9	0.7	0.2	0.1	1.6	17.9	89.1	293.9	715.9	1,290.7	1,991.7	3,496.6
1958	182.1	0.7	—	0.1	1.7	18.2	80.7	300.0	703.5	1,277.8	1,982.7	3,403.7
1957	184.6	2.4	0.2	0.2	2.3	17.3	89.8	296.6	736.7	1,232.7	1,942.2	3,619.2
1956	171.3	3.7	0.3	0.1	2.1	15.3	82.9	277.6	637.1	1,162.6	1,808.5	3,140.0

1955	162.9	1.9	0.4	0.2	2.5	14.9	77.7	283.1	651.8	1,076.0	1,715.2	2,741.7
1954	155.7	3.6	0.6	0.2	2.0	15.0	76.6	272.9	638.5	1,002.8	1,616.8	2,700.0
1953	160.6	3.4	0.3	0.5	2.4	18.2	82.5	291.4	662.4	1,006.1	1,628.1	2,866.7
1952	149.6	2.7	0.2	0.4	2.1	17.5	78.0	270.5	635.0	940.6	1,473.6	2,550.0
1951	143.1	1.8	0.1	0.2	2.5	15.2	81.7	264.7	602.4	904.0	1,387.7	2,394.7
1950	136.6	2.0	0.3	0.3	3.1	15.2	74.3	254.2	554.1	943.1	1,407.3	2,196.3
1949	125.3	2.0	0.4	0.2	2.3	13.6	68.6	255.5	494.7	833.0	1,305.1	1,961.1
1948												
1947												
1946												
1945												
1944												
1943												
1942												
1941												
1940												
Nonwhite female:												
1960	131.7	0.6	0.2	—	1.3	9.3	46.7	168.0	482.3	897.0	1,563.4	3,076.3
1959	123.8	0.7	0.2	0.1	1.8	8.8	43.6	171.6	445.0	833.6	1,464.6	2,730.8
1958	125.2	0.7	0.1	0.1	1.3	12.2	46.4	181.5	462.0	828.5	1,419.6	2,736.8
1957	126.2	1.4	0.2	0.3	1.9	11.0	51.0	185.8	479.6	826.7	1,423.4	2,637.8
1956	118.8	3.6	0.1	0.1	1.4	10.5	49.5	169.2	459.8	798.3	1,365.2	2,365.6
1955	110.9	4.6	—	0.2	2.7	12.6	44.5	173.8	415.1	719.3	1,339.4	2,232.4
1954	101.9	4.3	0.2	0.1	2.1	9.9	50.1	171.2	391.9	650.4	1,143.7	2,009.4
1953	106.1	3.4	0.1	0.1	3.6	12.1	47.2	185.9	414.3	700.0	1,158.7	1,977.4
1952	98.5	2.2	0.1	0.2	2.3	11.8	50.4	175.8	404.3	600.8	1,103.6	1,934.5
1951	94.6	1.4	0.1	0.1	3.0	10.4	40.2	169.5	401.6	580.9	1,070.3	1,746.4
1950	91.2	0.5	0.1	0.1	1.6	10.2	48.1	165.7	366.7	656.8	1,061.1	1,726.8
1949	85.2	1.0	0.1	0.1	2.0	10.2	46.3	166.7	334.5	620.3	945.0	1,472.0
1948												
1947												
1946												
1945												
1944												
1943												
1942												
1941												
1940												
Nonrheumatic chronic endocarditis and other myocardial degeneration (421, 422):												
Total:												
1960	31.8	0.8	0.2	0.1	0.4	0.9	2.6	9.7	34.2	119.6	455.9	1,547.8
1959	31.8	1.1	0.2	0.1	0.3	1.0	2.6	9.6	32.8	118.9	466.9	1,596.9
1958	33.8	1.3	0.3	0.1	0.3	1.0	3.0	10.6	36.5	127.6	499.0	1,690.1
1957	36.8	1.6	0.4	0.2	0.5	1.1	3.3	12.5	41.7	144.7	537.7	1,802.5
1956	37.7	1.7	0.4	0.1	0.5	1.1	3.5	12.8	42.7	149.9	566.8	1,858.8

Female:																		
1960	31.6	0.6	0.2	0.1	0.3	0.6	1.8	6.6	24.6	98.5	428.3	1,537.5						
1959	31.7	1.2	0.1	0.1	0.2	0.8	2.1	7.1	23.9	96.9	436.1	1,596.9						
1958	33.9	1.3	0.3	0.1	0.3	0.8	2.3	8.0	28.5	106.6	468.9	1,714.9						
1957	36.2	1.7	0.5	0.2	0.3	1.0	2.6	9.5	31.2	120.0	500.4	1,823.5						
1956	36.8	1.6	0.4	0.1	0.4	0.9	2.6	9.4	33.1	123.8	521.6	1,899.6						
1955	39.0	2.0	0.3	0.1	0.4	1.1	3.2	11.1	34.7	131.0	572.5	1,996.9						
1954	39.5	1.4	0.3	0.2	0.4	1.0	3.7	12.7	36.7	140.5	581.2	2,015.3						
1953	44.5	1.4	0.4	0.2	0.4	1.4	4.1	13.0	42.6	163.3	679.1	2,269.9						
1952	46.9	2.3	0.3	0.3	0.6	1.6	5.1	15.4	47.9	175.2	725.0	2,887.9						
1951	49.7	1.3	0.3	0.2	0.6	1.7	5.5	17.2	53.0	187.6	785.1	2,874.4						
1950	53.7	—	0.3	0.3	1.0	1.9	6.4	18.5	59.5	213.4	860.4	2,812.9						
1949	57.9	—	0.4	0.3	0.9	2.6	7.9	21.7	66.1	238.6	931.0	3,018.3						
1948																		
1947																		
1946																		
1945																		
1944																		
1943																		
1942																		
1941																		
1940																		
Total white:																		
1960	32.2	0.6	0.1	0.1	0.3	0.6	2.0	8.0	28.9	112.3	457.6	1,592.0						
1959	32.0	0.8	0.2	0.1	0.2	0.6	1.8	7.5	27.5	109.1	469.7	1,639.4						
1958	33.8	1.2	0.2	0.1	0.3	0.7	2.1	8.1	30.0	118.7	500.8	1,732.0						
1957	36.7	1.3	0.3	0.1	0.4	0.7	2.3	9.4	34.8	134.6	540.5	1,880.4						
1956	37.7	1.6	0.2	0.1	0.4	0.7	2.4	9.6	35.9	141.2	569.0	1,917.5						
1955	40.1	1.7	0.3	0.1	0.4	0.8	2.9	10.9	38.4	150.6	619.8	2,025.2						
1954	41.0	1.4	0.3	0.1	0.5	0.8	3.1	11.9	41.6	160.9	636.8	2,037.8						
1953	46.4	1.6	0.3	0.2	0.4	1.1	3.6	13.8	40.4	186.1	731.7	2,322.7						
1952	49.2	2.1	0.3	0.2	0.5	1.1	4.3	14.9	54.0	203.7	792.1	2,420.5						
1951	52.6	1.2	0.3	0.2	0.5	1.3	4.6	16.5	59.5	220.5	854.0	2,692.3						
1950	56.5	—	0.2	0.3	0.7	1.3	5.3	19.4	68.5	245.4	926.1	2,945.0						
1949	61.5	—	0.4	0.2	0.8	1.9	6.5	22.0	78.1	272.8	1,009.5	3,181.2						
1948																		
1947																		
1946																		
1945																		
1944																		
1943																		
1942																		
1941																		
1940																		

1945														
1944														
1943														
1942														
1941														
1940														
Total nonwhite:														
1960	29.1	1.5	0.9	0.2	0.9	3.0	7.1	25.6	88.4	204.4	432.5	1,019.0		
1959	30.2	2.5	0.4	0.2	0.6	4.3	9.4	29.0	88.9	210.4	423.2	1,077.9		
1958	34.0	2.2	0.7	0.2	0.5	3.8	10.9	34.6	106.1	234.6	474.0	1,186.4		
1957	37.2	3.1	1.1	0.4	1.2	3.9	12.1	42.7	117.9	265.9	501.1	1,079.7		
1956	37.5	2.4	1.7	0.5	1.1	4.3	12.7	43.3	118.9	254.0	536.6	1,150.8		
1955	38.4	2.9	0.9	0.2	0.8	4.7	14.7	50.0	123.8	255.6	540.6	1,131.0		
1954	40.9	3.0	0.7	0.2	1.1	4.7	16.1	55.4	133.5	272.3	563.9	1,223.6		
1953	45.5	2.6	0.9	0.3	1.6	5.9	18.2	59.1	153.2	306.2	627.8	1,365.4		
1952	49.5	3.3	0.6	0.3	2.2	6.3	21.5	64.8	174.5	322.8	691.6	1,434.7		
1951	53.0	2.5	0.4	0.4	2.2	6.9	22.2	72.5	196.8	340.4	737.8	1,538.3		
1950	56.3	—	0.8	0.4	2.5	7.3	25.6	77.1	197.9	409.7	798.7	1,710.4		
1949	61.5	—	1.1	0.6	2.5	7.9	30.6	93.3	213.8	443.3	833.8	1,741.9		
1948														
1947														
1946														
1945														
1944														
1943														
1942														
1941														
1940														
Nonwhite male:														
1960	31.2	1.3	1.2	0.3	0.9	3.3	7.7	27.5	97.0	232.5	470.3	1,039.5		
1959	32.2	2.3	0.4	0.1	0.6	5.2	9.7	30.9	99.2	239.4	461.8	1,134.5		
1958	36.5	2.4	0.4	0.1	0.8	4.1	12.0	38.2	116.1	265.9	512.9	1,300.0		
1957	40.1	3.1	0.9	0.6	1.2	4.6	12.8	48.6	134.1	293.1	513.3	1,211.5		
1956	40.5	2.2	1.5	0.4	1.2	5.0	13.9	48.3	126.7	283.6	523.3	1,266.0		
1955	41.8	2.7	0.7	0.3	0.8	4.7	16.2	50.7	136.9	288.4	606.4	1,250.0		
1954	44.6	2.4	0.7	0.3	0.9	5.2	16.3	56.1	153.2	301.1	641.2	1,336.4		
1953	51.4	3.0	1.2	0.2	1.5	6.9	18.2	69.1	180.7	346.8	712.3	1,447.6		
1952	54.3	4.1	1.1	0.7	2.3	5.3	21.6	66.5	192.4	371.9	789.1	1,550.0		
1951	58.9	3.2	0.2	0.4	2.9	7.2	22.8	79.6	217.4	394.2	828.3	1,667.9		
1950	61.0	—	1.1	0.3	2.0	7.8	24.1	86.4	215.8	439.0	870.2	1,826.7		
1949	66.5	—	1.1	0.7	2.5	6.6	29.2	102.0	234.4	479.6	911.2	1,872.2		
1948														
1947														
1946														

TABLE 63.—Death rates for 35 selected causes by age, color, and sex: United States, 1940-60—Continued

Cause, color, sex, and year	All ages	Under 1 year	1-4 years	5-14 years	15-24 years	25-34 years	35-44 years	45-54 years	55-64 years	65-74 years	75-84 years	85 years and over
Nonrheumatic chronic endocarditis and other myocardial degeneration (421, 422)—Continued												
Nonwhite male—Continued												
1945.....	-----	-----	-----	-----	-----	-----	-----	-----	-----	-----	-----	-----
1944.....	-----	-----	-----	-----	-----	-----	-----	-----	-----	-----	-----	-----
1943.....	-----	-----	-----	-----	-----	-----	-----	-----	-----	-----	-----	-----
1942.....	-----	-----	-----	-----	-----	-----	-----	-----	-----	-----	-----	-----
1941.....	-----	-----	-----	-----	-----	-----	-----	-----	-----	-----	-----	-----
1940.....	-----	-----	-----	-----	-----	-----	-----	-----	-----	-----	-----	-----
Nonwhite female:												
1960.....	27.1	1.6	0.6	0.2	0.9	2.7	6.6	23.7	80.1	178.7	398.6	1,003.1
1959.....	28.2	2.6	0.4	0.2	0.5	3.6	9.0	27.2	78.9	184.2	398.1	1,035.9
1958.....	31.7	2.1	1.0	0.3	0.3	3.6	9.7	31.1	96.8	205.6	438.6	1,136.8
1957.....	34.6	3.1	1.3	0.2	1.1	3.4	11.5	37.2	102.1	241.0	489.7	1,016.2
1956.....	34.6	2.6	2.0	0.2	0.9	3.7	11.6	38.4	111.2	225.7	484.1	1,077.8
1955.....	35.3	3.0	1.1	0.2	0.7	4.6	13.3	49.3	110.8	225.4	474.2	1,047.1
1954.....	37.5	3.6	0.7	0.1	1.2	4.2	16.0	54.8	113.8	245.7	486.5	1,184.4
1953.....	40.0	2.1	0.7	0.4	1.7	5.0	18.2	49.3	125.0	267.5	543.0	1,309.7
1952.....	44.9	3.6	—	0.5	2.1	7.2	21.4	63.1	156.2	276.8	599.1	1,355.2
1951.....	47.4	1.8	0.5	0.4	1.6	6.6	21.7	65.4	175.4	289.6	651.4	1,457.1
1950.....	51.8	—	0.5	0.5	2.9	6.8	26.9	67.8	179.6	380.3	728.2	1,627.3
1949.....	56.6	—	1.1	0.5	2.4	9.0	31.9	84.6	192.5	406.4	758.0	1,648.0
1948.....	-----	-----	-----	-----	-----	-----	-----	-----	-----	-----	-----	-----
1947.....	-----	-----	-----	-----	-----	-----	-----	-----	-----	-----	-----	-----
1946.....	-----	-----	-----	-----	-----	-----	-----	-----	-----	-----	-----	-----
1945.....	-----	-----	-----	-----	-----	-----	-----	-----	-----	-----	-----	-----
1944.....	-----	-----	-----	-----	-----	-----	-----	-----	-----	-----	-----	-----
1943.....	-----	-----	-----	-----	-----	-----	-----	-----	-----	-----	-----	-----
1942.....	-----	-----	-----	-----	-----	-----	-----	-----	-----	-----	-----	-----
1941.....	-----	-----	-----	-----	-----	-----	-----	-----	-----	-----	-----	-----
1940.....	-----	-----	-----	-----	-----	-----	-----	-----	-----	-----	-----	-----
Hypertensive disease (440-447):												
Total:												
1960.....	44.0	0.0	0.0	0.0	0.3	2.2	9.6	28.4	77.4	202.0	532.1	1,214.7
1959.....	46.0	0.1	—	0.0	0.4	2.6	9.5	30.1	80.4	210.8	564.3	1,288.2
1958.....	50.6	0.0	0.0	0.0	0.4	2.5	10.2	34.4	91.2	236.4	624.1	1,377.0
1957.....	49.0	—	0.0	0.0	0.3	2.4	10.8	34.5	91.9	232.5	591.9	1,302.8
1956.....	49.8	—	0.0	0.0	0.3	2.3	10.2	34.7	93.3	236.1	625.7	1,333.8
1955.....	51.8	0.0	0.0	0.0	0.4	2.4	11.5	35.8	88.3	249.1	656.8	1,355.3
1954.....	53.6	0.1	0.0	0.0	0.4	3.2	12.1	41.0	104.8	264.9	664.8	1,364.2
1953.....	59.1	—	0.0	0.0	0.5	3.1	14.9	48.5	121.2	289.1	753.8	1,421.9

1952	61.9	0.0	0.0	0.1	0.6	3.5	15.8	52.3	127.6	309.3	768.7	1,494.5
1951	64.3	—	—	0.1	0.6	3.8	16.4	54.7	134.2	319.3	818.1	1,616.7
1950	64.9	—	0.0	0.1	0.6	3.6	16.6	56.1	137.4	337.8	835.2	1,637.0
1949	64.6	—	0.0	0.1	0.5	3.4	16.4	55.8	139.4	338.2	836.2	1,691.1
1948												
1947												
1946												
1945												
1944												
1943												
1942												
1941												
1940												
Male:												
1960	39.9	0.0	0.0	0.0	0.4	2.3	10.2	30.5	82.1	204.9	491.3	1,111.6
1959	41.8	0.0	—	0.0	0.4	2.6	9.8	32.5	86.8	212.3	523.4	1,155.8
1958	45.7	0.0	0.0	0.0	0.4	2.5	10.5	35.7	94.9	237.4	575.4	1,223.5
1957	44.9	—	0.0	0.0	0.4	2.4	11.0	35.9	96.8	235.8	543.6	1,185.6
1956	46.0	—	—	0.0	0.3	2.4	10.3	36.7	98.5	238.5	583.2	1,200.8
1955	48.1	—	—	0.0	0.5	2.6	11.9	38.0	104.4	247.9	616.6	1,240.6
1954	50.0	0.2	0.0	0.0	0.4	3.0	12.0	42.3	111.6	261.8	620.8	1,234.5
1953	56.1	—	0.0	0.0	0.5	3.2	15.1	50.5	131.0	289.6	692.3	1,300.7
1952	59.0	0.1	0.0	0.1	0.6	3.3	15.4	54.2	135.5	313.2	729.1	1,391.9
1951	61.0	—	—	0.1	0.5	3.6	15.7	54.1	142.0	320.4	784.9	1,526.2
1950	61.7	—	0.0	0.1	0.6	3.3	15.5	56.8	143.6	341.0	798.3	1,567.8
1949	61.1	—	0.1	0.1	0.5	3.2	15.5	55.8	145.8	337.7	789.0	1,602.6
1948												
1947												
1946												
1945												
1944												
1943												
1942												
1941												
1940												
Female:												
1960	48.1	—	0.0	0.0	0.3	2.1	9.1	26.3	73.0	199.5	563.7	1,280.7
1959	50.1	0.1	—	0.0	0.3	2.5	9.1	27.7	74.4	209.6	596.4	1,374.8
1958	55.4	—	0.0	0.0	0.4	2.4	10.0	33.0	87.7	235.5	662.3	1,479.3
1957	53.0	—	0.0	0.1	0.3	2.4	10.6	33.3	87.4	229.4	630.2	1,382.8
1956	53.6	—	0.0	0.0	0.3	2.2	10.1	32.7	88.3	234.0	659.8	1,423.5
1955	55.3	0.1	0.0	0.0	0.3	2.3	11.1	33.6	92.5	250.2	689.3	1,436.5
1954	57.2	0.1	0.0	0.0	0.5	3.4	12.2	39.6	98.3	267.7	700.2	1,465.4
1953	62.0	—	—	0.0	0.5	3.1	14.8	46.5	111.5	288.5	767.5	1,509.0
1952	64.8	—	0.0	0.1	0.6	3.7	16.2	50.4	119.9	305.8	801.4	1,568.0
1951	67.5	—	—	0.1	0.7	4.1	17.0	55.3	126.4	318.2	845.4	1,681.1

TABLE 63.—Death rates for 35 selected causes by age, color, and sex: United States, 1940-60—Continued

Cause, color, sex, and year	All ages	Under 1 year	1-4 years	5-14 years	15-24 years	25-34 years	35-44 years	45-54 years	55-64 years	65-74 years	75-84 years	85 years and over
Hypertensive disease (440-447)—Continued												
Female—Continued												
1960	68.0	—	0.0	0.1	0.7	3.9	17.7	55.3	131.2	334.8	866.6	1,685.2
1949	68.0	—	—	0.1	0.5	3.6	17.3	55.7	133.0	338.8	876.6	1,748.0
1948												
1947												
1946												
1945												
1944												
1943												
1942												
1941												
1940												
Total white:												
1960	39.1	—	0.0	0.0	0.2	0.8	4.1	16.6	55.3	174.4	510.9	1,206.3
1959	41.1	0.0	—	0.0	0.2	1.0	3.0	17.6	58.8	183.6	546.0	1,275.4
1958	45.3	0.0	0.0	0.0	0.3	0.9	4.6	20.1	67.9	207.6	604.2	1,369.0
1957	43.4	—	0.0	0.0	0.2	0.9	4.6	20.6	66.9	203.9	570.9	1,292.3
1956	44.4	—	0.0	0.0	0.2	0.9	4.4	21.0	68.5	208.4	604.9	1,332.3
1955	46.4	—	0.0	0.0	0.2	1.0	5.2	21.4	75.2	220.6	637.2	1,348.9
1954	48.3	0.1	0.0	0.0	0.2	1.5	5.8	25.4	82.2	237.3	646.7	1,322.1
1953	53.3	—	—	0.0	0.3	1.5	7.6	31.7	95.9	261.3	712.8	1,402.2
1952	55.8	0.0	0.0	0.0	0.4	1.7	8.6	34.7	101.3	278.2	747.7	1,483.0
1951	58.3	—	—	0.0	0.4	1.9	8.9	37.3	108.3	289.3	797.0	1,600.7
1950	59.0	—	0.0	0.1	0.4	1.9	9.2	38.2	111.5	306.0	816.7	1,627.3
1949	59.1	—	0.0	0.1	0.3	1.8	9.0	38.8	114.6	308.4	817.3	1,694.3
1948												
1947												
1946												
1945												
1944												
1943												
1942												
1941												
1940												
White male:												
1960	34.7	—	0.0	0.0	0.2	1.0	5.0	19.2	61.0	175.8	467.4	1,090.9
1959	36.8	—	—	0.0	0.2	1.1	4.5	20.6	66.4	185.0	501.4	1,138.3
1958	40.5	0.1	0.0	0.0	0.3	1.0	5.4	23.1	74.1	208.3	551.4	1,197.2
1957	39.3	—	—	0.0	0.2	1.0	5.5	23.6	73.4	206.5	518.7	1,150.5
1956	40.5	—	—	0.0	0.2	1.0	5.2	23.9	75.1	209.8	559.1	1,184.4

1955	42.5	—	—	0.0	0.2	1.2	6.0	24.1	82.1	219.1	591.2	1,216.7
1954	44.6	0.1	0.0	0.0	0.2	1.6	6.4	23.2	89.2	234.7	599.0	1,206.7
1953	50.0	—	—	0.0	0.3	1.6	8.6	34.9	106.2	259.3	668.0	1,258.6
1952	52.6	0.1	0.0	0.0	0.4	1.7	9.1	38.3	109.3	280.1	699.3	1,357.3
1951	55.0	—	—	0.0	0.4	2.0	9.5	39.2	116.6	288.9	757.1	1,491.1
1950	55.7	—	—	0.1	0.4	1.9	9.3	40.5	119.1	307.5	771.8	1,546.1
1949	55.7	—	0.0	0.1	0.3	2.0	9.4	40.6	122.4	307.1	764.5	1,585.6
1948												
1947												
1946												
1945												
1944												
1943												
1942												
1941												
1940												
White female:												
1960	43.3	—	—	0.0	0.2	0.6	3.2	14.1	50.0	173.2	544.3	1,278.7
1959	45.3	0.1	—	0.0	0.1	0.9	3.3	14.6	51.7	182.4	580.8	1,364.1
1958	50.1	—	—	0.0	0.3	0.8	3.9	17.1	62.0	206.9	645.3	1,482.6
1957	47.4	—	0.0	0.0	0.2	0.8	3.7	17.6	60.7	201.5	611.7	1,388.8
1956	48.3	—	0.0	0.0	0.2	0.8	3.7	18.1	62.1	207.1	641.1	1,435.3
1955	50.2	—	0.0	0.0	0.1	0.7	4.5	18.8	68.7	222.0	674.3	1,442.7
1954	51.8	—	0.0	0.0	0.2	1.3	5.2	22.8	75.5	239.7	684.9	1,404.8
1953	58.5	—	—	0.0	0.3	1.4	6.7	28.5	85.9	262.7	750.9	1,505.9
1952	58.9	—	0.0	0.1	0.3	1.7	8.2	31.1	93.4	276.4	787.4	1,573.3
1951	61.5	—	—	0.0	0.4	1.9	8.4	35.5	100.2	289.8	830.1	2,402.6
1950	62.2	—	0.0	0.1	0.4	1.9	9.1	35.9	103.8	304.6	854.6	1,683.7
1949	62.5	—	—	0.1	0.3	1.7	8.6	37.0	106.8	309.6	862.6	1,770.7
1948												
1947												
1946												
1945												
1944												
1943												
1942												
1941												
1940												
Total nonwhite:												
1960	82.4	0.2	0.0	0.0	1.2	12.3	57.2	136.7	302.1	524.9	819.6	1,316.4
1959	85.3	0.3	—	—	1.5	14.4	58.6	148.7	306.7	537.0	816.7	1,444.1
1958	93.0	—	0.1	—	1.1	14.7	58.9	170.6	340.4	583.1	901.0	1,472.7
1957	94.5	—	0.0	0.1	1.2	14.5	64.7	168.3	367.4	574.8	888.6	1,407.8
1956	93.8	—	—	0.0	1.2	14.0	62.0	166.3	374.0	568.0	922.0	1,416.4

1945																							
1944																							
1943																							
1942																							
1941																							
1940																							
Total white:																							
1960	32.7	—	—	0.0	0.1	0.4	2.6	13.0	47.6	150.3	430.4	973.6											
1959	34.4	—	—	0.0	0.1	0.5	2.5	13.9	50.3	159.1	457.1	1,029.9											
1958	38.1	0.0	—	0.0	0.1	0.5	3.1	15.5	58.0	179.6	512.0	1,119.3											
1957	37.6	—	0.0	0.0	0.1	0.6	3.4	17.4	59.9	181.1	493.2	1,073.3											
1956	38.6	—	0.0	0.0	0.1	0.6	3.2	17.7	60.9	185.5	527.1	1,105.7											
1955	40.4	—	0.0	0.0	0.1	0.6	3.9	18.3	67.1	197.5	552.8	1,120.2											
1954	42.0	0.1	0.0	0.0	0.1	0.9	4.3	21.5	72.9	212.4	562.3	1,106.1											
1953	46.3	—	—	0.0	0.2	0.9	5.5	26.6	85.4	233.8	621.4	1,161.5											
1952	48.6	0.0	0.0	0.0	0.2	1.0	6.3	29.1	90.6	249.1	653.4	1,230.9											
1951	50.5	—	—	0.0	0.2	1.2	6.5	31.4	96.3	258.0	680.2	1,326.4											
1950	51.4	—	—	0.0	0.2	1.1	6.8	32.7	100.2	274.0	708.7	1,342.0											
1949	51.6	—	0.0	0.0	0.2	1.2	6.9	33.1	102.6	276.9	700.4	1,406.5											
1948																							
1947																							
1946																							
1945																							
1944																							
1943																							
1942																							
1941																							
1940																							
White male:																							
1960	28.3	—	—	0.0	0.1	0.5	3.0	14.9	52.3	148.2	378.7	836.2											
1959	30.0	—	—	0.0	0.1	0.6	2.9	16.0	55.4	156.6	404.0	878.5											
1958	33.2	0.1	—	0.0	0.1	0.5	3.6	17.5	62.6	177.5	449.0	932.0											
1957	33.5	—	—	0.0	0.1	0.6	4.0	19.7	65.4	180.8	435.8	922.8											
1956	34.5	—	—	0.0	0.1	0.6	3.6	19.7	66.4	184.4	476.5	935.8											
1955	36.4	—	—	0.0	0.1	0.7	4.4	20.1	72.7	193.7	502.3	964.3											
1954	38.2	0.1	0.0	0.0	0.1	1.0	4.6	23.2	78.7	207.2	509.4	977.0											
1953	42.8	—	—	0.0	0.2	0.9	6.0	28.4	93.9	230.5	567.3	1,014.2											
1952	45.3	0.1	0.0	0.0	0.2	1.1	6.5	31.5	96.9	249.0	600.9	1,102.8											
1951	47.1	—	—	0.0	0.2	1.2	6.9	32.7	102.9	255.0	645.5	1,215.6											
1950	47.9	—	—	0.0	0.3	1.1	6.6	33.8	105.8	272.4	661.2	1,240.4											
1949	48.2	—	0.0	0.0	0.2	1.3	7.0	34.2	108.7	273.7	655.9	1,311.5											
1948																							
1947																							
1946																							

TABLE 63.—Death rates for 35 selected causes by age, color, and sex: United States, 1940-60—Continued

Cause, color, sex, and year	All ages	Under 1 year	1-4 years	5-14 years	15-24 years	25-34 years	35-44 years	45-54 years	55-64 years	65-74 years	75-84 years	85 years and over
Hypertensive heart disease (440-443)—Con.												
White male—Continued												
1945	-----	-----	-----	-----	-----	-----	-----	-----	-----	-----	-----	-----
1944	-----	-----	-----	-----	-----	-----	-----	-----	-----	-----	-----	-----
1943	-----	-----	-----	-----	-----	-----	-----	-----	-----	-----	-----	-----
1942	-----	-----	-----	-----	-----	-----	-----	-----	-----	-----	-----	-----
1941	-----	-----	-----	-----	-----	-----	-----	-----	-----	-----	-----	-----
1940	-----	-----	-----	-----	-----	-----	-----	-----	-----	-----	-----	-----
White female:												
1960	37.1	—	—	0.0	0.1	0.3	2.2	11.1	43.3	152.1	470.1	1,060.0
1959	38.7	—	—	0.0	0.1	0.4	2.2	11.8	44.7	161.2	498.3	1,127.8
1958	43.0	—	—	0.0	0.1	0.4	2.5	13.5	53.6	181.3	561.1	1,243.1
1957	41.7	—	0.0	0.0	0.1	0.5	2.9	15.1	54.7	181.3	538.0	1,175.7
1956	42.6	—	0.0	0.0	0.1	0.5	2.9	15.8	55.6	186.5	567.2	1,224.0
-----	-----	-----	-----	-----	-----	-----	-----	-----	-----	-----	-----	-----
1955	44.4	—	0.0	0.0	0.1	0.4	3.4	16.5	61.3	200.8	593.4	1,230.6
1954	45.8	—	0.0	0.0	0.1	0.8	3.9	19.9	67.3	217.2	604.5	1,198.7
1953	49.8	—	—	0.0	0.1	0.9	4.9	24.9	77.1	236.8	665.3	1,267.9
1952	51.9	—	0.0	0.0	0.2	1.0	6.1	26.7	84.3	249.4	696.5	1,320.0
1951	53.8	—	—	0.0	0.3	1.2	6.2	30.2	89.8	260.8	725.5	2,011.2
-----	-----	-----	-----	-----	-----	-----	-----	-----	-----	-----	-----	-----
1950	54.8	—	—	0.0	0.2	1.1	7.0	31.6	94.5	275.5	748.7	1,412.6
1949	54.9	—	—	0.0	0.2	1.2	6.7	32.0	96.5	279.8	755.2	1,473.4
1948	-----	-----	-----	-----	-----	-----	-----	-----	-----	-----	-----	-----
1947	-----	-----	-----	-----	-----	-----	-----	-----	-----	-----	-----	-----
1946	-----	-----	-----	-----	-----	-----	-----	-----	-----	-----	-----	-----
-----	-----	-----	-----	-----	-----	-----	-----	-----	-----	-----	-----	-----
1945	-----	-----	-----	-----	-----	-----	-----	-----	-----	-----	-----	-----
1944	-----	-----	-----	-----	-----	-----	-----	-----	-----	-----	-----	-----
1943	-----	-----	-----	-----	-----	-----	-----	-----	-----	-----	-----	-----
1942	-----	-----	-----	-----	-----	-----	-----	-----	-----	-----	-----	-----
1941	-----	-----	-----	-----	-----	-----	-----	-----	-----	-----	-----	-----
1940	-----	-----	-----	-----	-----	-----	-----	-----	-----	-----	-----	-----
Total nonwhite:												
1960	69.9	0.2	0.0	0.0	0.9	7.5	39.1	111.6	268.4	462.9	720.4	1,111.2
1959	72.2	0.3	—	—	0.7	7.8	40.2	122.5	268.6	477.2	721.0	1,254.4
1958	79.0	—	0.0	—	0.6	8.1	40.2	140.0	303.6	519.7	789.0	1,259.1
1957	81.9	—	—	0.1	0.8	8.7	47.7	143.0	332.1	514.9	786.4	1,226.6
1956	81.4	—	—	0.0	0.6	8.8	43.8	142.7	337.4	509.9	811.9	1,221.3
-----	-----	-----	-----	-----	-----	-----	-----	-----	-----	-----	-----	-----
1955	82.5	0.2	—	0.0	0.7	8.5	47.1	147.4	331.0	525.3	834.0	1,229.3
1954	84.4	0.6	0.1	0.1	1.2	10.0	48.7	160.8	333.1	532.2	816.0	1,216.4
1953	92.8	—	0.1	0.1	1.2	9.9	58.5	176.5	385.4	552.0	917.1	1,426.9
1952	98.4	—	0.1	0.1	1.4	11.2	58.9	190.7	411.7	614.2	946.5	1,337.8
1951	99.0	—	—	0.2	1.1	12.7	61.6	190.8	414.2	604.3	933.9	1,529.3

1950	100.5	—	0.1	0.0	1.6	12.1	63.2	198.4	406.8	694.8	981.6	1,529.5
1949	97.4	—	0.1	0.1	1.2	11.9	62.0	193.1	396.2	665.5	992.4	1,381.4
1948												
1947												
1946												
1945												
1944												
1943												
1942												
1941												
1940												
Nonwhite male:												
1960	67.1	0.8	—	0.0	0.9	7.5	36.0	106.9	259.7	471.0	683.1	1,090.5
1959	68.0	0.8	—	—	0.7	7.3	37.0	118.6	269.0	459.1	695.8	1,158.6
1958	73.2	—	—	—	0.5	8.2	37.0	126.1	273.5	511.1	756.1	1,296.3
1957	77.7	—	—	0.1	1.0	8.7	43.2	126.1	313.5	515.0	763.7	1,392.3
1956	78.2	—	—	0.1	0.6	9.3	38.5	134.3	318.1	514.0	784.6	1,340.0
1955	80.9	—	—	0.1	0.8	8.6	44.7	143.1	325.6	516.3	837.6	1,270.8
1954	81.6	0.8	—	0.1	0.9	8.4	43.7	149.9	336.0	518.8	795.8	1,313.6
1953	91.7	—	0.2	0.1	1.2	10.6	51.8	164.5	381.7	565.7	896.5	1,576.2
1952	98.1	—	—	0.2	1.5	10.7	52.2	175.5	407.5	636.7	989.1	1,520.0
1951	96.5	—	—	0.1	0.6	10.9	53.1	167.6	407.7	615.0	1,018.9	1,642.1
1950	98.7	—	0.1	0.1	1.4	9.8	53.8	183.5	395.6	695.4	1,024.8	1,612.4
1949	94.5	—	0.1	0.1	0.7	10.2	51.8	176.5	380.1	662.5	999.0	1,472.2
1948												
1947												
1946												
1945												
1944												
1943												
1942												
1941												
1940												
Nonwhite female:												
1960	72.4	—	0.1	0.0	0.8	7.5	41.9	116.1	277.0	455.4	753.7	1,127.2
1959	76.1	0.8	—	—	0.7	8.3	42.9	126.2	277.9	493.6	743.5	1,325.6
1958	84.5	—	0.1	—	0.6	8.1	43.1	153.3	333.5	526.4	819.0	1,265.8
1957	85.8	—	—	0.0	0.6	8.8	51.8	159.1	350.3	514.7	807.6	1,143.2
1956	84.4	—	—	—	0.6	8.4	48.7	150.7	356.3	503.7	837.7	1,138.9
1955	83.9	0.4	—	—	0.7	8.5	49.3	151.6	336.3	533.6	824.2	1,200.0
1954	87.1	0.4	0.1	0.1	1.5	11.5	53.3	171.5	340.1	544.6	828.6	1,187.5
1953	93.8	—	0.1	1.2	1.2	9.3	64.8	188.2	388.4	537.7	928.9	1,325.8
1952	98.7	—	0.1	0.1	1.4	11.7	65.0	205.7	416.1	593.0	906.0	1,296.6
1951	101.4	—	—	0.2	1.6	14.3	69.5	213.6	420.9	594.2	950.5	1,453.6

TABLE 63.—Death rates for 35 selected causes by age, color, and sex: United States, 1940-60—Continued

Cause, color, sex, and year	All ages	Under 1 year	1-4 years	5-14 years	15-24 years	25-34 years	35-44 years	45-54 years	55-64 years	65-74 years	75-84 years	85 years and over
Hypertensive heart disease (440-443)—Con.												
Nonwhite female—Continued												
1950	102.2	—	0.1	—	1.8	14.2	71.9	213.4	418.3	694.3	939.1	1,470.3
1949	100.3	—	—	—	1.6	13.4	71.5	209.7	412.9	668.7	986.0	1,316.0
1948												
1947												
1946												
1945												
1944												
1943												
1942												
1941												
1940												
Chronic and unspecified nephritis and other renal sclerosis (592-594); Total:												
1960	6.7	0.5	0.2	0.5	1.7	2.8	4.2	7.4	12.1	23.9	53.3	132.0
1959	7.0	0.8	0.2	0.5	1.5	2.9	4.3	7.5	13.0	24.4	58.4	140.1
1958	8.0	0.7	0.2	0.5	1.9	3.0	4.7	8.4	14.4	29.5	68.5	168.4
1957	8.8	0.5	0.3	0.7	2.1	3.5	5.4	8.9	16.6	32.6	73.5	181.0
1956	9.1	0.8	0.4	0.7	1.9	3.3	5.2	9.2	16.8	34.2	82.6	196.7
1955	9.6	0.6	0.4	0.7	2.2	3.2	5.3	9.6	17.7	36.8	90.5	200.9
1954	10.6	0.9	0.6	0.8	2.2	3.7	5.4	10.8	20.1	40.7	101.6	214.7
1953	11.9	0.6	0.7	0.9	2.5	3.9	6.3	12.3	22.0	46.4	113.1	260.5
1952	13.3	0.8	0.7	0.9	2.3	3.9	7.0	14.2	25.6	52.2	134.0	286.5
1951	14.7	0.8	0.8	1.0	2.5	4.1	7.3	14.7	28.5	59.0	151.0	356.3
1950	16.4	0.8	1.0	1.0	2.6	4.5	8.2	16.3	30.9	69.8	174.3	411.0
1949	17.4	0.7	1.0	1.1	2.7	4.2	8.1	16.7	33.9	75.2	196.3	443.5
1948	51.5	0.2	1.1	1.2	3.6	6.4	17.2	42.9	97.1	244.8	693.5	1,642.2
1947	54.5	0.3	1.0	1.2	3.5	7.0	17.8	47.0	105.5	264.9	730.9	1,744.1
1946	56.6	0.3	1.1	1.2	3.5	7.5	19.3	48.3	112.5	277.1	756.7	1,808.3
1945	64.3	0.2	1.3	1.4	4.7	9.2	21.7	53.8	124.8	312.3	840.6	1,852.7
1944	66.8	0.5	1.0	1.4	4.3	9.2	22.6	56.8	131.8	339.9	914.6	1,989.5
1943	71.6	0.3	1.0	1.6	4.1	9.2	24.8	62.3	147.1	378.2	1,023.3	2,185.6
1942	70.1	0.4	1.0	1.5	4.3	9.0	25.7	63.4	149.8	381.6	1,003.7	2,106.1
1941	72.8	0.7	1.0	1.5	4.3	9.5	26.7	66.3	156.7	408.6	1,084.4	2,189.4
1940	79.0	0.7	1.0	1.7	4.4	10.3	28.2	70.5	172.0	456.5	1,213.8	2,582.1
Male:												
1960	7.5	0.7	0.3	0.5	2.1	3.5	5.1	8.5	14.3	27.8	64.3	161.8
1959	7.7	1.0	0.2	0.4	1.7	3.5	5.1	9.1	14.9	27.2	69.2	166.8
1958	8.8	0.8	0.3	0.5	2.1	3.3	5.7	9.5	16.7	34.3	89.6	193.4

1957	9.5	0.5	0.3	0.7	2.6	4.3	6.1	10.2	18.4	37.9	82.1	207.4
1956	9.9	1.0	0.4	0.7	2.2	4.0	5.8	10.3	18.8	38.2	84.6	236.1
1955	10.4	1.0	0.5	0.7	2.7	3.7	6.2	10.7	19.5	41.8	105.5	227.7
1954	11.5	0.9	0.6	0.8	2.6	4.1	6.1	11.8	22.2	47.1	119.3	245.7
1953	12.8	0.8	0.7	0.9	2.7	4.4	6.8	13.6	23.9	52.5	132.9	308.5
1952	14.6	0.9	0.9	1.0	2.7	4.5	7.4	16.2	28.5	59.6	157.9	329.7
1951	15.8	1.1	1.0	1.1	2.7	4.6	7.8	16.4	31.5	66.6	172.2	390.6
1950	17.5	1.1	1.1	1.0	3.0	4.8	8.7	17.7	34.2	77.7	199.4	467.4
1949	18.5	0.7	1.2	1.2	3.0	4.6	8.3	17.4	37.8	82.9	221.6	601.3
1948	55.3	0.2	1.2	1.2	4.0	6.6	17.1	46.9	111.6	276.0	778.1	1,913.5
1947	58.6	0.3	1.3	1.2	3.6	7.4	17.4	50.6	121.1	298.7	821.3	2,020.9
1946	60.9	0.2	1.3	1.2	3.9	7.2	18.7	51.4	128.2	311.1	860.7	2,071.2
1945	72.8	0.3	1.6	1.2	6.2	10.8	21.6	57.6	143.1	348.0	942.7	2,137.5
1944	74.0	0.5	1.4	1.5	4.9	9.4	22.4	60.5	149.8	379.7	1,023.7	2,219.7
1943	77.3	0.4	1.3	1.7	4.3	9.5	23.7	66.3	165.9	420.9	1,145.7	2,506.7
1942	75.4	0.7	1.1	1.4	4.2	8.9	24.8	67.4	168.9	423.4	1,125.5	2,413.4
1941	73.1	1.0	1.4	1.4	4.1	9.3	25.5	70.6	176.3	457.3	1,204.7	2,497.0
1940	83.9	0.9	1.0	1.6	4.4	10.0	25.7	74.6	190.7	502.6	1,347.4	2,880.9
Female:												
1960	5.9	0.4	0.2	0.5	1.3	2.2	3.4	6.2	10.1	20.5	44.8	113.1
1959	6.3	0.5	0.2	0.6	1.3	2.2	3.6	5.9	11.1	21.0	50.0	122.7
1958	7.2	0.7	0.2	0.4	1.6	2.7	3.7	7.3	12.2	25.2	58.9	147.7
1957	8.1	0.5	0.3	0.8	1.7	2.6	4.8	7.6	14.8	27.8	66.8	163.0
1956	8.4	0.7	0.3	0.7	1.6	2.6	4.6	8.0	14.8	30.6	73.0	169.4
1955	8.8	0.1	0.3	0.7	1.7	2.6	4.5	8.5	16.1	32.3	78.4	182.0
1954	9.7	0.9	0.6	0.7	1.8	3.2	4.8	9.9	18.1	34.8	87.1	192.5
1953	10.9	0.4	0.7	0.9	2.2	3.5	5.8	10.9	20.1	40.8	96.7	229.6
1952	12.1	0.7	0.5	0.9	1.9	3.3	6.6	12.3	22.8	45.4	114.2	255.6
1951	13.6	0.4	0.7	1.0	2.3	3.6	6.9	13.0	25.5	52.1	133.2	331.9
1950	15.3	0.4	0.9	0.9	2.2	4.2	7.8	15.0	27.6	62.4	152.9	371.7
1949	16.4	0.6	0.9	1.0	2.5	3.8	8.0	16.0	30.1	68.0	174.6	401.5
1948	47.7	0.1	1.0	1.2	3.2	6.3	17.2	38.9	82.3	215.4	620.6	1,444.2
1947	50.4	0.4	0.7	1.1	3.4	6.6	18.3	43.3	89.8	232.7	652.1	1,539.4
1946	52.4	0.4	1.0	1.3	3.2	7.9	19.9	45.1	96.5	244.5	674.9	1,616.9
1945	56.8	0.1	1.0	1.6	3.7	8.1	21.7	49.9	106.2	277.9	751.3	1,642.3
1944	60.1	0.5	0.7	1.4	3.8	9.1	22.7	53.0	113.4	301.5	818.7	1,819.0
1943	65.6	0.3	0.8	1.5	3.9	8.9	25.8	58.2	127.7	336.6	915.4	1,946.4
1942	64.8	0.2	1.0	1.5	4.5	9.1	26.6	59.3	129.9	340.8	900.2	1,841.3
1941	67.6	0.5	0.7	1.6	4.4	9.7	27.9	61.9	136.4	360.7	976.7	1,958.6
1940	74.1	0.5	1.0	1.8	4.5	10.5	30.7	66.1	152.5	411.0	1,092.9	2,270.4
Total white:												
1960	5.9	0.5	0.1	0.4	1.6	2.5	3.3	5.6	9.7	20.4	49.1	124.2
1959	6.1	0.6	0.2	0.5	1.4	2.5	3.3	5.7	10.5	20.3	54.2	133.1
1958	7.1	0.7	0.2	0.5	1.8	2.6	3.6	6.4	11.1	25.5	63.7	160.3
1957	7.8	0.4	0.3	0.7	2.0	2.9	4.1	6.9	13.5	28.3	68.1	171.9
1956	8.1	0.7	0.3	0.6	1.8	2.8	4.0	6.8	13.6	29.5	77.4	189.1

TABLE 63.—Death rates for 35 selected causes by age, color, and sex: United States, 1940-60—Continued

Cause, color, sex, and year	All ages	Under 1 year	1-4 years	5-14 years	15-24 years	25-34 years	35-44 years	45-54 years	55-64 years	65-74 years	75-84 years	85 years and over
Chronic and unspecified nephritis and other renal sclerosis (502-594)—Continued												
Total white—Continued												
1955	8.7	0.6	0.4	0.7	2.1	2.7	4.1	7.4	14.4	32.6	84.8	193.2
1954	9.5	0.7	0.6	0.7	2.0	3.1	4.3	8.4	16.6	35.5	95.3	205.2
1953	10.6	0.6	0.6	0.9	2.3	3.3	4.9	9.5	18.1	40.6	104.9	251.0
1952	11.7	0.9	0.7	0.9	2.1	3.3	5.3	10.8	20.5	45.5	123.6	267.4
1951	13.1	0.6	0.8	1.0	2.4	3.4	5.5	11.3	23.5	51.3	141.2	337.3
1950	14.6	0.4	1.0	1.0	2.5	3.8	6.3	12.7	25.4	60.3	162.5	397.3
1949	15.8	0.5	1.0	1.1	2.6	3.7	6.3	13.0	28.4	66.6	184.6	425.7
1948	48.1	0.2	1.1	1.2	3.4	5.1	12.4	32.3	81.0	223.4	678.9	1,649.8
1947	51.2	0.2	1.1	1.2	3.2	5.5	13.1	36.1	90.4	244.7	716.8	1,743.9
1946	53.4	0.2	1.2	1.2	3.3	5.9	14.7	37.4	96.1	257.2	747.2	1,823.2
1945	60.7	0.2	1.3	1.3	4.4	7.5	16.3	41.7	107.2	289.9	828.0	1,859.0
1944	62.9	0.5	1.0	1.4	3.9	7.3	16.7	44.8	112.4	316.1	901.2	1,973.2
1943	67.4	0.2	1.0	1.6	3.7	7.3	18.1	48.8	126.3	352.0	1,005.3	2,192.4
1942	66.1	0.4	0.9	1.4	3.9	7.1	18.9	50.5	129.8	354.4	991.9	2,089.4
1941	63.4	0.7	1.0	1.5	3.9	7.2	19.5	51.8	135.5	379.3	1,068.9	2,182.9
1940	74.6	0.7	0.9	1.7	4.0	8.0	20.6	56.1	149.5	427.9	1,192.7	2,541.8
White male:												
1950	6.7	0.6	0.2	0.5	2.1	3.3	4.1	7.0	11.7	23.5	58.6	152.9
1959	6.9	0.3	0.2	0.4	1.7	3.2	4.1	7.3	12.6	23.4	64.4	155.5
1958	7.9	0.7	0.2	0.5	2.1	3.1	4.8	7.6	13.4	29.7	75.5	185.8
1957	8.6	0.5	0.2	0.6	2.5	3.8	5.0	8.6	15.3	33.6	75.8	191.6
1956	8.9	0.3	0.3	0.6	2.1	3.7	4.9	8.2	15.5	33.0	88.3	222.8
1955	9.6	1.0	0.5	0.7	2.7	3.4	5.1	8.8	16.4	37.2	98.8	221.1
1954	10.3	0.7	0.5	0.8	2.4	3.7	5.0	9.6	18.8	40.5	109.4	230.1
1953	11.6	0.3	0.6	0.9	2.8	3.9	5.7	11.2	20.1	45.7	122.7	291.8
1952	13.0	0.9	0.9	1.0	2.6	4.1	6.0	12.9	23.4	52.0	143.7	308.3
1951	14.2	0.8	0.9	1.1	2.7	4.1	6.4	13.4	26.8	57.9	159.3	362.4
1950	15.8	0.6	1.0	1.0	2.9	4.4	7.4	14.7	28.6	66.8	184.7	444.6
1949	16.9	0.6	1.2	1.2	3.0	4.3	7.0	14.3	32.2	73.5	206.4	478.0
1948	51.7	0.2	1.3	1.2	4.0	5.7	13.2	36.5	94.8	251.8	757.3	1,914.6
1947	55.5	0.3	1.4	1.2	3.4	6.3	13.7	40.8	106.6	276.3	803.9	1,998.9
1946	57.7	0.2	1.4	1.1	3.8	6.1	15.2	41.0	112.0	289.2	834.1	2,072.5
1945	69.1	0.3	1.6	1.1	6.0	9.5	17.3	46.5	125.9	321.8	924.4	2,123.2
1944	70.0	0.5	1.4	1.4	4.7	8.0	17.6	49.0	130.6	352.3	1,005.8	2,178.1
1943	73.6	0.3	1.3	1.7	4.0	8.1	18.6	53.6	145.1	391.7	1,119.9	2,501.8
1942	71.2	0.6	1.1	1.3	3.9	7.2	19.1	55.6	149.1	390.8	1,103.6	2,382.3
1941	73.2	1.1	1.3	1.4	3.8	7.4	19.3	56.4	154.1	422.2	1,181.3	2,462.3
1940	79.3	0.9	0.9	1.5	4.2	8.2	19.4	60.6	168.4	468.1	1,317.7	2,863.1

White female:												
1960	5.2	0.4	0.1	0.4	1.2	1.7	2.6	4.2	7.7	17.7	41.8	106.1
1959	5.4	0.4	0.2	0.6	1.2	1.8	2.5	4.1	8.6	17.6	46.3	118.7
1958	6.3	0.6	0.2	0.4	1.5	2.0	2.5	5.2	9.0	21.9	54.6	143.5
1957	7.1	0.4	0.3	0.7	1.6	2.1	3.3	5.2	11.9	23.7	62.1	158.4
1956	7.4	0.6	0.3	0.7	1.4	1.9	3.1	5.5	11.9	26.4	68.8	165.7
1955	7.8	0.1	0.3	0.7	1.6	2.0	3.1	6.1	12.5	28.6	73.7	173.5
1954	8.7	0.3	0.6	0.7	1.7	2.6	3.5	7.3	14.5	30.9	83.8	187.3
1953	9.6	0.4	0.6	0.9	1.9	2.8	4.0	7.8	16.2	36.0	90.4	221.6
1952	10.5	0.3	0.5	0.9	1.7	2.6	4.6	8.6	17.7	39.6	107.1	238.1
1951	12.0	0.4	0.7	1.0	2.1	2.7	4.7	9.1	20.4	45.3	126.2	456.9
1950	13.5	0.1	0.9	0.9	2.0	3.2	5.3	10.7	22.1	54.3	143.8	364.4
1949	14.8	0.5	0.9	1.0	2.2	3.2	5.7	11.7	24.6	60.1	166.3	388.9
1948	44.4	0.1	1.0	1.1	2.9	4.6	11.5	28.1	67.2	196.7	611.9	1,461.2
1947	47.0	0.1	0.7	1.2	3.1	4.7	12.5	31.4	74.1	214.8	641.9	1,559.7
1946	49.2	0.3	0.9	1.3	2.9	5.7	14.2	33.8	80.1	226.8	672.0	1,641.0
1945	53.2	0.1	1.0	1.6	3.4	6.1	15.3	36.8	88.2	259.5	744.2	1,662.6
1944	56.3	0.5	0.6	1.4	3.4	6.8	15.8	40.5	93.9	281.3	809.8	1,819.9
1943	61.4	0.1	0.8	1.4	3.3	6.5	17.7	43.8	107.1	313.6	904.0	1,959.6
1942	61.0	0.2	0.7	1.5	3.9	7.0	18.7	45.3	110.0	319.2	893.1	1,869.0
1941	63.5	0.3	0.6	1.5	3.9	7.0	19.7	46.9	116.3	337.6	968.6	1,972.0
1940	70.0	0.6	0.9	1.8	3.9	7.8	21.9	51.3	129.8	388.4	1,079.7	2,300.1
Total nonwhite:												
1960	12.9	0.3	0.7	0.7	2.2	5.5	12.3	23.5	37.0	64.9	110.6	226.1
1959	13.6	1.5	0.3	0.7	2.0	6.0	13.0	24.2	38.4	72.9	117.4	225.0
1958	15.4	1.2	0.5	0.6	2.2	6.3	13.8	27.0	49.3	76.7	134.2	265.2
1957	16.9	0.7	0.6	0.9	3.0	7.8	17.0	28.2	49.8	83.0	150.0	287.5
1956	17.6	1.6	0.6	0.9	2.9	7.5	15.8	31.7	52.4	89.8	156.7	288.5
1955	17.6	0.4	0.8	0.7	2.8	6.8	16.2	30.3	55.9	86.2	171.9	294.8
1954	19.7	2.0	0.8	0.9	3.1	8.2	15.6	34.0	61.1	102.9	193.4	327.3
1953	22.3	0.4	1.0	0.8	3.6	8.9	18.6	38.5	68.9	115.7	232.9	376.9
1952	26.7	0.4	0.8	1.0	3.3	8.9	22.0	47.4	89.2	132.2	237.2	522.4
1951	28.1	1.6	1.1	1.0	3.6	9.7	22.8	47.3	91.4	151.3	296.3	687.2
1950	31.2	3.4	1.1	0.8	3.1	10.4	25.1	51.1	97.4	199.0	353.1	573.9
1949	31.1	1.7	0.9	1.1	3.5	8.1	23.7	52.7	100.3	191.0	371.7	653.5
1948	31.0	0.3	0.7	1.3	4.8	17.4	58.9	147.2	288.8	532.3	913.2	1,553.7
1947	32.8	1.4	0.7	1.1	5.8	19.8	58.9	155.8	284.8	532.1	941.5	1,702.5
1946	33.8	1.1	1.0	1.2	5.0	21.4	59.2	158.5	306.7	540.8	898.9	1,686.8
1945	95.1	0.3	1.5	1.7	6.9	23.1	68.0	178.0	335.0	612.7	1,025.1	1,781.1
1944	100.0	0.3	1.3	1.6	6.8	25.5	73.1	181.8	365.6	662.0	1,120.3	2,174.3
1943	107.7	1.4	1.0	1.8	7.5	25.7	82.1	204.8	398.9	734.9	1,306.7	2,111.4
1942	105.2	0.7	1.8	2.0	7.6	25.3	85.6	200.7	396.4	765.8	1,235.9	2,050.0
1941	111.7	0.3	1.5	1.8	7.5	29.1	89.4	223.2	420.9	814.1	1,340.0	2,255.9
1940	117.5	0.4	1.7	2.0	7.8	29.6	94.6	228.3	456.0	853.9	1,569.5	2,442.6

TABLE 63.—Death rates for 35 selected causes by age, color, and sex: United States, 1940-60—Continued

Cause, color, sex, and year	All ages	Under 1 year	1-4 years	5-14 years	15-24 years	25-34 years	35-44 years	45-54 years	55-64 years	65-74 years	75-84 years	85 years and over
Chronic and unspecified nephritis and other renal sclerosis (592-594)—Continued												
Nonwhite male:												
1960.....	14.1	1.0	0.9	0.8	2.7	5.5	14.1	22.5	39.6	76.4	135.4	255.1
1959.....	14.6	1.7	0.3	0.5	2.0	6.7	13.5	26.0	39.3	84.3	130.6	293.1
1958.....	16.3	1.7	0.6	0.8	2.6	5.1	14.1	27.6	51.7	88.9	146.0	366.7
1957.....	17.4	0.7	0.9	0.8	3.5	8.8	16.3	25.7	52.4	88.4	163.0	396.2
1956.....	18.4	1.8	1.1	1.1	3.0	6.9	13.9	30.9	56.4	99.5	176.9	396.0
1955.....	17.9	0.8	0.9	0.7	2.8	6.4	16.1	28.6	54.1	96.4	192.0	398.3
1954.....	21.5	2.4	0.9	1.1	3.5	7.9	15.3	32.8	60.8	125.6	251.3	445.5
1953.....	23.0	0.4	1.1	0.6	2.6	8.6	16.2	36.7	69.6	132.6	271.1	452.4
1952.....	28.3	0.9	1.0	1.1	3.7	8.3	19.9	47.0	90.8	149.6	350.9	600.0
1951.....	29.1	2.7	1.5	1.1	3.0	8.5	20.0	45.0	90.3	169.4	351.9	742.1
1950.....	32.1	4.4	1.4	0.7	3.3	8.7	20.8	45.9	100.3	219.9	405.3	733.9
1949.....	31.8	2.0	1.3	1.2	2.8	7.0	19.4	47.3	103.9	204.2	433.7	772.2
1948.....	86.8	0.5	1.0	1.0	4.2	14.4	52.4	149.6	309.3	582.3	1,057.9	1,900.0
1947.....	86.2	0.5	0.8	1.5	5.1	16.7	50.3	148.8	288.8	579.9	1,062.6	2,281.3
1946.....	88.3	0.7	0.8	1.4	4.8	16.4	49.5	156.6	314.8	587.1	1,071.3	2,193.3
1945.....	103.8	0.7	2.0	2.0	7.6	20.9	58.8	171.5	340.7	682.5	1,192.7	2,306.7
1944.....	108.0	—	1.3	1.8	6.5	21.2	63.8	179.7	373.6	729.0	1,282.1	2,721.4
1943.....	113.8	0.7	1.0	2.0	6.3	22.2	69.0	200.0	411.0	798.8	1,535.6	2,564.3
1942.....	112.9	1.4	1.1	2.4	6.3	23.5	76.3	192.1	405.7	845.8	1,466.7	2,764.3
1941.....	121.2	—	1.8	1.6	6.7	26.2	80.8	222.4	443.5	917.0	1,575.8	2,871.4
1940.....	125.9	0.8	1.7	2.2	6.0	26.2	82.7	227.5	462.4	955.4	1,835.4	3,048.1
Nonwhite female:												
1960.....	11.8	0.6	0.5	0.6	1.8	5.4	10.6	24.5	34.4	54.3	88.3	203.6
1959.....	12.7	1.3	0.3	0.8	2.0	5.4	12.5	22.6	37.5	62.5	105.6	174.4
1958.....	14.4	0.7	0.3	0.3	1.8	7.4	13.4	26.5	47.3	65.4	123.5	200.0
1957.....	16.4	0.7	0.3	1.0	2.6	6.9	17.7	30.5	47.3	78.1	137.9	218.9
1956.....	16.8	1.1	0.2	0.7	2.7	8.1	17.6	32.5	48.4	80.5	137.7	213.9
1955.....	17.3	—	0.6	0.8	2.8	7.2	16.2	31.9	57.7	76.8	151.5	285.3
1954.....	17.9	1.6	0.6	0.6	2.7	8.4	15.9	35.3	61.5	81.9	137.3	256.3
1953.....	21.6	0.4	0.9	0.9	4.4	9.1	20.9	40.4	68.1	99.7	195.0	325.8
1952.....	25.2	—	0.6	0.9	3.0	9.4	23.9	47.7	87.6	116.0	226.7	469.0
1951.....	27.2	0.5	0.6	0.9	4.2	10.8	25.4	49.6	92.6	184.1	243.2	482.1
1950.....	30.3	2.5	0.9	0.9	3.0	12.0	29.1	56.3	94.4	178.0	301.6	459.5
1949.....	30.4	1.5	0.5	0.9	4.0	9.2	27.6	53.1	96.6	177.6	311.0	568.0
1948.....	75.5	—	0.4	1.6	5.3	20.2	64.9	144.8	267.9	478.8	752.6	1,398.3
1947.....	79.5	2.2	0.6	0.7	6.4	22.6	67.0	162.9	230.5	452.0	812.9	1,316.7
1946.....	79.5	1.4	1.2	1.1	5.1	26.1	68.3	160.4	237.4	433.8	722.4	1,326.5

1945	87.1	—	0.9	1.4	6.4	24.7	76.3	185.0	328.8	538.7	873.8	1,422.7
1944	92.6	0.7	1.3	1.4	7.1	29.0	81.6	184.2	356.9	587.4	950.6	1,809.5
1943	101.8	2.1	1.0	1.7	8.5	28.8	94.4	209.9	387.7	666.4	1,089.6	1,809.5
1942	97.7	—	2.4	1.6	8.8	27.0	94.3	209.1	385.3	655.0	1,031.9	1,500.0
1941	102.4	1.6	1.3	2.0	8.2	31.7	97.7	223.7	396.9	701.9	1,114.5	1,825.0
1940	109.4	—	1.7	1.8	9.5	32.6	105.9	229.0	448.8	743.1	1,319.3	1,966.4
Influenza and pneumonia, except pneumonia of newborn (480-493):												
Total:												
1960	37.3	239.0	16.2	2.6	3.0	4.8	9.3	19.6	43.2	112.1	340.6	1,126.6
1959	31.2	239.2	15.3	2.5	2.7	3.8	7.7	15.5	33.5	86.5	281.6	924.3
1958	33.1	245.3	16.0	2.3	2.9	4.3	7.8	17.3	38.9	98.0	292.8	988.1
1957	35.8	239.9	18.3	3.8	5.6	5.6	10.2	20.6	44.3	108.9	288.6	978.8
1956	28.2	225.3	15.3	2.3	2.4	3.0	7.0	14.0	30.4	80.6	288.0	853.5
1955	27.1	221.6	14.9	2.5	2.7	3.1	6.8	14.2	29.5	76.4	249.8	791.1
1954	25.4	227.2	16.1	2.4	2.7	3.3	6.6	14.2	27.6	70.8	220.6	713.2
1953	33.0	257.5	18.8	3.1	3.2	4.2	8.8	18.6	38.2	96.6	310.7	1,000.7
1952	29.7	266.9	19.9	3.2	3.0	4.2	8.6	17.3	38.7	82.0	266.6	825.2
1951	31.4	252.0	19.0	3.2	3.4	4.0	8.7	18.9	38.3	93.8	299.5	935.1
1950	31.3	268.1	18.9	3.2	3.2	4.2	9.0	19.3	38.2	97.1	296.5	954.4
1949	30.0	288.4	19.8	3.2	3.2	4.3	9.2	18.9	37.2	87.8	262.9	878.9
1948	38.7	407.8	24.4	4.0	4.2	5.5	12.2	23.4	46.7	109.6	345.0	1,111.2
1947	43.1	382.3	25.0	4.5	4.9	7.0	13.6	27.5	55.9	125.9	394.5	1,301.0
1946	44.5	527.2	30.1	5.2	6.1	7.9	15.5	29.5	57.3	127.3	401.3	1,811.9
1945	51.6	590.1	38.4	6.9	8.8	11.4	20.0	35.0	64.4	136.4	417.9	1,257.5
1944	61.6	623.0	45.4	7.0	8.6	12.6	23.3	42.9	82.4	182.3	550.9	1,688.4
1943	67.1	676.1	54.7	8.1	10.3	15.1	28.5	61.4	92.0	197.0	571.1	1,709.1
1942	55.7	694.4	47.7	6.6	8.6	13.0	24.3	42.0	75.4	167.1	473.0	1,295.8
1941	63.8	772.0	57.1	8.0	10.1	15.1	26.6	47.1	85.6	196.6	600.9	1,813.2
1940	70.3	870.1	62.5	9.0	11.5	17.1	28.6	61.8	98.3	228.2	687.9	1,986.8
Male:												
1960	43.2	267.7	16.8	2.7	3.4	5.1	11.5	26.8	60.2	154.7	422.0	1,270.0
1959	35.9	265.9	16.4	2.4	3.0	4.3	9.3	20.8	46.8	118.3	345.7	1,035.8
1958	38.6	271.4	16.2	2.3	3.3	4.8	10.0	23.6	54.7	131.7	361.0	1,107.0
1957	41.5	265.9	19.0	4.0	5.2	5.4	12.4	27.9	61.8	144.9	360.4	1,097.3
1956	32.3	248.0	15.9	2.3	2.7	3.4	8.4	18.9	42.6	106.8	311.8	930.0
1955	30.9	242.4	15.7	2.6	3.0	3.6	8.6	19.3	40.7	98.9	296.4	835.8
1954	29.4	248.1	16.8	2.6	2.8	3.9	8.3	19.6	38.4	92.3	258.9	774.0
1953	37.9	279.3	20.1	3.2	3.7	4.6	11.5	25.5	52.9	122.6	362.8	1,084.4
1952	33.9	287.5	20.4	3.3	3.3	4.9	11.2	24.2	46.3	102.8	306.4	860.8
1951	35.4	274.9	19.5	3.5	3.7	4.4	10.7	25.3	51.0	115.7	340.9	980.9
1950	35.2	293.0	20.1	3.3	3.5	4.2	10.9	25.3	50.6	120.2	331.2	1,028.6
1949	34.3	311.1	20.1	3.6	3.6	4.6	12.0	26.1	50.3	107.1	296.7	960.8
1948	44.2	443.0	26.0	4.1	4.4	5.5	15.5	32.1	64.0	135.0	390.1	1,185.1
1947	49.0	417.4	25.9	4.6	5.0	7.6	16.8	37.2	74.9	152.6	435.1	1,393.7
1946	49.8	571.2	31.1	5.3	6.7	8.8	18.8	38.5	74.1	147.9	443.0	1,306.1

TABLE 63.—Death rates for 35 selected causes by age, color, and sex: United States, 1940-60—Continued

Cause, color, sex, and year	All ages	Under 1 year	1-4 years	5-14 years	15-24 years	25-34 years	35-44 years	45-54 years	55-64 years	65-74 years	75-84 years	85 years and over
Influenza and pneumonia, except pneumonia of newborn (480-493)—Continued												
Male—Continued												
1945	61.8	642.1	39.7	6.7	10.4	13.9	25.6	46.7	85.3	162.8	463.9	1,366.7
1944	72.4	679.0	46.8	7.3	10.7	15.2	30.5	57.8	108.4	213.4	596.7	1,762.8
1943	77.9	749.4	57.3	8.3	11.6	17.2	37.2	69.6	120.9	230.8	616.4	1,759.0
1942	63.3	754.5	49.3	6.8	9.6	15.2	30.3	55.5	96.9	190.7	510.4	1,368.0
1941	71.4	853.8	59.4	8.1	11.0	16.9	32.0	60.6	107.0	227.0	635.6	1,913.3
1940	77.1	922.8	66.7	9.3	12.1	18.2	34.1	64.6	119.3	253.5	719.4	2,041.9
Female:												
1960	31.5	209.4	15.6	2.5	2.7	4.5	7.1	12.7	27.2	75.1	277.4	1,035.0
1959	26.6	211.6	14.1	2.5	2.4	3.4	6.1	10.3	21.0	58.8	231.6	851.4
1958	27.9	218.3	15.8	2.3	2.5	3.8	5.7	11.2	23.9	64.4	239.0	908.9
1957	30.3	212.9	17.7	3.7	5.8	5.7	8.1	13.4	27.7	73.1	249.4	899.6
1956	24.1	201.8	14.8	2.4	2.0	2.7	5.6	9.2	18.7	57.1	215.0	800.2
1955	23.4	200.1	14.1	2.5	2.4	2.7	5.0	9.2	18.8	56.1	212.1	759.5
1954	21.6	205.6	15.3	2.3	2.1	2.7	5.0	8.9	17.2	51.4	189.2	669.6
1953	28.2	235.0	17.5	3.0	2.8	3.8	6.2	11.8	23.9	72.8	267.7	940.5
1952	25.6	245.5	19.3	3.1	2.7	3.6	6.2	10.6	21.3	62.8	233.6	799.7
1951	27.5	228.3	18.4	3.0	3.2	3.7	6.8	12.5	25.6	73.6	264.7	902.5
1950	27.4	242.2	17.8	3.0	3.0	4.1	7.1	13.3	25.7	75.6	266.9	902.7
1949	25.8	264.8	19.4	2.8	2.9	4.0	6.6	11.7	24.0	69.6	233.9	818.6
1948	33.2	370.8	3.8	4.0	5.5	8.9	14.7	29.3	85.6	306.1	1,055.1	
1947	37.3	345.6	24.1	4.4	4.8	6.4	10.4	17.8	36.6	100.5	359.2	1,230.0
1946	39.3	481.1	29.0	5.1	4.5	7.0	12.2	20.4	40.2	107.6	365.1	1,316.2
1945	42.5	536.0	37.1	7.0	7.7	9.7	14.8	23.0	43.0	110.9	377.6	1,176.9
1944	51.5	564.3	44.0	6.7	6.9	10.6	16.6	27.7	55.6	152.2	510.6	1,633.2
1943	56.7	599.6	52.0	7.8	9.1	13.2	20.1	32.8	62.3	164.2	531.2	1,672.0
1942	48.1	631.2	46.1	6.4	7.7	10.9	18.3	28.0	53.1	144.1	440.1	1,241.7
1941	56.3	636.2	54.7	7.9	9.2	13.5	21.4	32.9	63.3	166.8	569.8	1,738.2
1940	63.4	774.2	58.3	8.7	10.9	16.1	23.1	38.3	76.2	203.2	659.4	1,945.5
Total white:												
1960	34.1	166.8	12.4	2.3	2.6	3.5	6.7	15.7	36.8	103.9	337.7	1,150.5
1959	28.5	171.5	11.3	2.2	2.3	2.8	5.5	12.8	28.9	81.7	282.8	952.8
1958	30.1	177.7	12.3	2.0	2.6	3.1	5.8	14.1	33.2	89.7	290.6	1,008.2
1957	32.6	174.0	14.0	3.4	4.9	4.1	7.7	16.5	38.0	100.3	297.6	997.8
1956	25.6	166.4	11.4	2.0	2.1	2.1	5.1	11.2	26.3	75.8	258.7	874.0
1955	24.5	163.0	11.5	2.2	2.3	2.2	5.1	11.0	25.3	71.3	249.0	810.6
1954	22.8	168.5	12.3	2.1	2.0	2.3	5.0	11.2	23.6	65.8	220.4	724.6
1953	29.4	193.9	15.2	2.7	2.5	2.8	6.4	13.9	31.2	88.0	305.6	1,007.8
1952	26.3	197.2	15.7	2.8	2.4	2.9	6.2	13.6	28.5	75.6	264.8	839.8
1951	28.2	189.3	15.2	2.8	2.6	2.8	6.6	14.0	32.4	87.7	298.1	950.1

1950	28.0	211.3	14.6	2.7	2.7	2.9	6.7	14.6	31.9	89.3	293.8	966.0
1949	26.9	226.2	16.1	2.8	2.5	3.0	6.8	14.4	32.2	82.1	261.7	889.5
1948	35.4	333.6	20.6	3.5	3.4	4.1	9.1	18.6	41.0	103.7	345.9	1,140.3
1947	39.9	319.4	21.1	3.9	3.8	5.3	10.4	21.9	49.7	120.5	396.4	1,341.5
1946	41.1	448.0	25.7	4.6	5.0	6.0	12.2	23.5	50.6	121.6	403.1	1,362.2
1945	47.2	495.5	32.7	6.2	7.0	8.8	15.7	27.8	57.3	131.1	419.7	1,286.5
1944	56.6	525.4	38.7	6.2	6.9	9.6	17.9	34.4	73.7	173.8	553.0	1,733.2
1943	62.0	575.4	47.2	7.0	8.5	11.9	22.1	43.1	83.7	190.1	573.5	1,767.8
1942	50.8	595.7	40.9	5.7	6.7	9.3	18.9	34.3	63.0	161.2	476.1	1,322.8
1941	57.5	650.3	48.0	6.9	7.7	11.1	19.8	37.6	75.6	185.1	598.6	1,859.5
1940	64.0	758.6	53.9	7.7	8.5	12.4	21.4	41.4	86.9	217.1	690.4	2,048.0
White male:												
1960	39.2	191.5	12.4	2.4	3.0	3.9	8.5	21.6	52.2	144.0	416.7	1,303.1
1959	32.7	194.7	12.0	2.2	2.6	3.1	6.7	17.2	40.9	112.5	347.6	1,067.8
1958	34.9	193.2	12.5	2.1	2.9	3.4	7.4	19.2	47.5	123.7	358.6	1,125.3
1957	37.8	200.1	14.4	3.6	4.7	3.9	9.3	23.0	54.3	138.0	359.1	1,117.4
1956	29.4	186.3	11.8	1.9	2.5	2.5	6.2	15.6	37.6	101.1	313.6	949.7
1955	27.7	179.6	11.9	2.3	2.5	2.5	6.4	15.3	35.6	92.4	295.8	846.6
1954	26.2	185.9	12.9	2.2	2.3	2.8	6.4	15.6	33.4	86.7	288.7	782.3
1953	33.8	213.8	15.7	2.6	2.9	3.1	8.4	19.9	44.5	113.1	358.8	1,085.8
1952	30.0	213.3	15.8	2.9	2.7	3.5	8.1	19.8	40.5	95.5	303.4	871.5
1951	31.8	206.7	15.5	2.9	2.8	3.2	8.4	19.6	44.2	109.3	340.1	992.0
1950	31.6	232.1	15.3	2.8	3.0	3.0	8.6	20.3	43.6	111.8	329.2	1,034.1
1949	30.8	245.5	16.4	3.1	2.9	3.3	9.0	20.8	45.1	101.1	296.0	971.8
1948	40.7	369.2	22.6	3.7	3.7	4.2	12.2	26.8	57.9	128.3	390.8	1,215.7
1947	45.6	353.1	22.0	4.1	4.2	6.1	13.5	31.1	63.5	146.9	436.6	1,424.7
1946	46.1	490.7	26.3	4.6	5.8	7.0	15.3	31.5	66.8	142.2	445.5	1,342.9
1945	56.8	539.9	34.1	6.0	8.8	10.9	21.0	38.3	78.1	157.5	466.8	1,384.2
1944	66.8	573.5	39.6	6.5	9.1	12.0	24.5	48.2	99.2	204.6	597.1	1,791.1
1943	72.1	639.6	49.8	7.3	10.1	13.6	29.3	60.0	112.6	223.3	617.2	1,806.1
1942	58.0	647.4	42.5	6.0	7.9	11.6	24.6	46.8	89.1	184.9	513.2	1,384.2
1941	64.3	720.9	50.0	7.0	8.7	12.6	24.7	50.0	96.4	214.2	630.5	1,945.7
1940	70.0	839.3	57.0	7.9	9.5	13.2	25.6	53.4	107.3	240.4	720.2	2,091.3
White female:												
1960	29.0	141.1	12.3	2.2	2.3	3.2	5.0	10.0	22.5	69.3	277.1	1,054.7
1959	24.5	147.3	10.6	2.2	2.0	2.5	4.3	8.4	17.6	54.9	232.8	878.4
1958	25.5	155.3	12.1	1.9	2.2	2.8	4.3	9.1	19.7	59.7	237.7	930.8
1957	27.3	146.8	13.6	3.3	5.2	4.4	6.0	10.2	22.5	66.8	249.2	916.4
1956	21.9	145.5	10.9	2.1	1.7	1.7	4.0	7.0	15.5	53.1	215.2	821.4
1955	21.3	145.7	11.1	2.1	2.0	1.8	3.9	6.8	15.5	52.2	211.7	785.1
1954	19.4	150.3	11.8	2.0	1.7	1.9	3.6	6.8	14.2	46.9	189.4	683.2
1953	25.1	173.1	14.7	2.7	2.1	2.6	4.5	7.9	18.2	65.0	262.4	951.5
1952	22.8	180.3	15.5	2.8	2.0	2.3	4.3	7.4	16.8	57.3	233.1	815.9
1951	24.6	171.1	14.9	2.6	2.3	2.5	4.9	8.4	20.6	67.7	263.3	1,316.8

TABLE 63.—Death rates for 35 selected causes by age, color, and sex: United States, 1940-60—Continued

Cause, color, sex, and year	All ages	Under 1 year	1-4 years	5-14 years	15-24 years	25-34 years	35-44 years	45-54 years	55-64 years	65-74 years	75-84 years	85 years and over
Influenza and pneumonia, except pneumonia of newborn (480-493)—Continued												
White female—Continued												
1950	24.5	139.5	13.9	2.6	2.4	2.7	4.8	8.9	20.2	68.4	264.0	918.6
1949	23.0	206.0	15.7	2.5	2.1	2.7	4.6	8.0	19.3	64.3	232.8	831.6
1948	30.1	305.2	18.5	3.3	3.0	4.0	6.1	10.5	24.0	80.6	307.5	1,086.7
1947	34.2	284.0	20.2	3.7	3.4	4.5	7.4	12.7	30.8	95.5	361.8	1,281.4
1946	36.2	403.0	25.0	4.5	4.2	5.0	9.1	15.5	34.2	102.1	366.5	1,376.3
1945	38.5	448.5	31.2	6.3	5.8	7.4	10.9	17.2	36.3	105.8	378.7	1,213.9
1944	47.1	474.8	37.8	5.8	5.1	7.7	11.6	20.4	47.6	144.3	514.6	1,689.8
1943	52.2	508.3	44.5	6.7	7.0	10.3	15.1	25.7	54.0	158.1	534.6	1,739.0
1942	43.8	540.6	39.2	5.4	5.5	8.1	13.3	21.4	46.3	138.3	443.3	1,276.7
1941	50.7	575.9	45.9	6.8	6.7	9.6	15.0	24.6	54.1	156.8	570.2	1,794.5
1940	58.0	674.6	50.8	7.6	7.5	11.6	17.0	28.8	65.6	194.3	663.4	2,015.5
Total nonwhite:												
1960	62.0	650.6	38.8	4.6	5.7	14.4	31.2	56.1	107.8	207.4	380.2	840.3
1959	52.2	630.8	39.1	4.3	5.2	12.0	26.4	41.2	82.1	144.4	264.6	576.5
1958	57.3	649.9	39.0	4.2	5.5	14.3	25.2	48.3	99.6	171.6	322.6	747.0
1957	62.6	633.0	45.5	6.4	9.5	17.0	32.2	59.2	113.8	186.4	312.9	748.4
1956	48.7	579.9	40.7	4.8	4.5	10.6	23.1	40.0	76.7	137.7	248.9	604.9
1955	48.6	582.1	37.0	4.7	5.9	11.1	21.0	44.4	78.2	137.6	261.7	553.4
1954	47.7	598.8	40.6	5.0	5.8	11.1	20.9	42.9	74.9	131.0	223.8	560.0
1953	63.4	671.6	42.8	6.3	8.5	15.5	29.1	64.1	124.1	199.7	385.0	913.5
1952	58.2	729.3	48.2	6.1	7.6	15.4	30.3	53.3	97.9	158.4	292.9	653.1
1951	59.0	657.5	45.9	6.4	10.0	14.3	27.3	65.6	113.3	167.3	319.8	753.2
1950	59.0	651.4	50.4	6.4	7.2	15.2	29.6	64.6	114.0	203.6	336.4	817.2
1949	56.9	715.4	46.9	6.1	8.7	15.1	30.6	62.8	96.8	165.0	280.3	753.5
1948	66.9	919.6	52.6	7.3	10.8	17.3	38.7	70.8	114.8	188.6	331.6	773.2
1947	70.9	911.7	53.4	8.2	13.3	21.4	41.1	83.6	128.6	197.1	367.2	810.0
1946	73.3	1,124.6	62.2	9.3	14.5	23.7	44.1	90.0	136.4	203.0	374.9	776.3
1945	89.2	1,285.8	79.7	11.6	21.7	32.6	56.6	108.6	148.4	207.6	388.0	983.4
1944	104.0	1,371.7	93.3	12.8	21.5	38.0	69.9	130.9	187.1	296.1	517.7	1,182.9
1943	111.2	1,500.7	106.5	15.4	24.6	42.4	88.7	139.1	194.0	291.4	534.7	1,068.6
1942	97.5	1,426.8	94.8	12.6	23.9	40.3	70.7	123.8	166.5	248.6	425.4	1,002.9
1941	118.8	1,668.3	120.1	15.5	29.4	50.0	86.1	149.1	210.0	356.0	637.8	1,335.3
1940	125.4	1,689.3	122.3	18.1	35.7	57.6	92.1	165.6	241.6	381.7	646.7	1,417.6
Nonwhite male:												
1960	74.3	711.7	43.3	4.6	6.0	14.7	33.6	76.0	140.3	276.2	459.0	921.5
1959	61.7	635.7	43.6	4.2	5.6	14.4	32.3	55.6	108.1	186.4	321.5	675.9
1958	68.5	719.0	39.7	4.0	6.2	17.1	33.2	65.9	130.7	226.1	392.1	933.3
1957	71.9	667.9	48.3	6.7	8.8	18.7	39.7	75.4	143.0	237.2	377.8	857.7
1956	56.3	628.3	42.5	5.0	4.7	11.2	28.1	50.5	99.2	173.9	288.5	692.0

1955	57.6	640.2	40.6	4.7	6.6	12.0	27.9	57.4	98.8	176.0	303.2	704.2
1954	56.0	651.2	43.1	5.5	6.4	13.2	25.5	57.3	96.6	158.8	261.3	668.2
1953	73.7	714.5	49.6	6.9	9.6	18.2	38.5	79.1	133.5	234.0	417.5	1,066.7
1952	67.3	794.1	52.1	6.5	8.1	17.3	33.5	66.3	116.4	189.3	346.4	726.0
1951	67.2	728.4	48.5	7.3	10.3	15.6	31.4	78.9	135.9	191.7	354.7	842.1
1950	66.1	714.1	55.1	6.8	7.2	14.7	32.3	73.5	135.0	229.6	358.8	964.2
1949	64.5	767.0	48.3	7.4	8.8	15.5	38.0	77.8	112.1	186.0	306.1	833.3
1948	75.2	997.4	51.2	7.4	10.5	16.9	45.5	85.1	134.9	220.2	376.8	829.4
1947	73.6	973.8	55.4	7.8	11.6	20.4	46.1	98.7	148.9	224.0	414.3	1,025.0
1946	81.6	1,196.4	66.6	9.9	13.0	24.0	50.2	109.2	168.2	220.2	402.3	946.7
1945	103.1	1,416.3	80.5	11.3	21.6	37.3	65.9	133.1	169.1	230.8	417.1	1,160.0
1944	120.7	1,507.5	98.9	13.0	42.2	82.1	157.1	157.1	216.0	325.1	591.0	1,421.4
1943	123.7	1,662.8	110.4	15.4	23.9	48.5	106.5	170.0	218.9	329.3	604.1	1,207.1
1942	110.0	1,564.7	97.5	12.0	23.4	47.6	81.1	147.9	189.6	265.5	466.7	1,185.7
1941	134.0	1,854.6	126.5	15.9	30.1	55.2	97.3	173.9	235.0	394.8	716.7	1,594.3
1940	141.3	1,896.5	135.5	19.5	34.0	62.6	110.4	187.5	265.8	426.6	706.4	1,577.3
Nonwhite female:												
1960	50.4	589.9	34.3	4.6	5.4	14.1	24.6	37.1	76.3	144.4	282.8	777.1
1959	43.2	574.2	34.7	4.2	4.8	10.0	20.9	27.6	57.0	106.4	213.7	502.6
1958	46.6	581.0	38.3	4.5	5.0	12.0	17.9	31.6	69.8	121.6	259.5	634.2
1957	53.9	598.3	42.7	6.2	10.0	15.6	25.3	43.8	85.3	149.2	252.4	691.9
1956	41.6	531.8	38.9	4.6	4.3	10.2	18.4	29.9	54.7	104.0	211.6	544.4
1955	40.0	526.6	33.3	4.7	5.3	9.4	14.7	31.7	57.7	102.3	220.5	447.1
1954	40.0	546.8	38.2	4.4	5.2	9.2	16.6	29.0	53.2	105.2	186.5	503.1
1953	53.7	628.9	36.0	5.6	7.5	13.2	20.3	49.5	94.0	167.2	351.2	809.7
1952	49.6	665.3	44.3	5.6	7.2	13.8	22.6	40.6	78.8	129.4	242.2	603.4
1951	51.1	580.2	43.1	5.6	9.7	13.1	23.5	52.3	89.7	144.2	286.5	692.9
1950	52.3	589.0	45.6	6.1	7.2	15.7	27.0	55.7	92.5	177.3	314.3	712.2
1949	49.7	659.7	45.6	4.9	8.6	14.8	23.1	47.8	81.0	143.8	255.0	696.0
1948	58.8	840.6	53.9	7.2	11.2	17.6	32.3	56.4	94.0	155.3	280.4	733.3
1947	63.5	854.4	51.4	8.5	14.9	22.4	36.5	68.4	107.0	168.8	317.2	666.7
1946	65.4	1,053.2	58.0	8.7	15.8	23.5	38.3	70.5	112.6	185.6	347.7	665.2
1945	76.6	1,163.9	78.9	11.9	21.7	29.0	48.3	83.7	125.9	183.1	364.3	777.3
1944	88.7	1,242.7	87.7	12.6	20.9	34.7	58.7	104.1	155.5	263.9	440.7	1,023.8
1943	94.6	1,335.2	102.7	15.4	25.2	37.1	62.5	107.1	166.7	250.7	468.8	976.2
1942	85.4	1,296.3	92.5	13.2	24.3	33.9	60.8	98.4	140.5	229.1	391.7	875.0
1941	104.1	1,480.6	113.7	15.1	28.7	45.4	75.6	122.8	182.6	313.7	562.3	1,175.0
1940	110.0	1,485.6	109.2	16.7	37.3	53.1	74.7	142.4	214.5	332.7	590.6	1,299.8
Ulcer of stomach and duodenum (540, 541):												
Total:												
1960	6.3	1.9	0.1	0.0	0.1	0.7	2.5	7.3	15.7	29.9	53.6	77.9
1959	6.0	1.6	0.1	0.0	0.2	0.7	2.7	7.1	14.9	28.2	52.1	68.8
1958	6.2	1.9	0.1	0.0	0.2	0.9	2.8	7.5	16.1	28.7	51.7	70.7
1957	6.1	1.7	0.1	0.0	0.1	0.7	2.8	7.6	16.0	28.6	47.4	72.0
1956	6.0	1.3	0.1	0.0	0.2	0.8	2.6	7.5	15.6	28.4	48.5	68.5

TABLE 63.—Death rates for 35 selected causes by age, color, and sex: United States, 1940-60—Continued

Cause, color, sex, and year	All ages	Under 1 year	1-4 years	5-14 years	15-24 years	25-34 years	35-44 years	45-54 years	55-64 years	65-74 years	75-84 years	85 years and over
Ulcer of stomach and duodenum (540, 541)—Con.												
Total—Continued												
1955	5.9	1.5	0.1	0.0	0.2	0.8	2.9	7.8	16.0	28.2	44.9	55.8
1954	5.8	1.9	0.1	0.0	0.2	0.8	3.2	8.1	15.9	27.3	41.4	53.9
1953	5.8	2.0	0.1	0.0	0.2	0.9	3.1	8.4	16.6	26.6	41.9	50.1
1952	5.6	1.4	0.1	0.0	0.2	0.8	3.3	8.4	16.5	25.9	37.3	44.6
1951	5.5	1.2	0.1	0.0	0.2	1.0	3.3	8.4	16.5	25.6	35.3	43.2
1950	5.5	1.6	0.0	0.1	0.3	0.9	3.4	8.6	16.7	24.8	34.6	38.3
1949	5.3	1.1	0.0	0.0	0.3	0.9	3.4	8.4	16.6	23.7	31.1	38.8
1948	6.0	1.3	0.1	0.0	0.2	1.1	3.8	10.0	18.5	27.1	34.7	46.0
1947	6.0	1.0	0.1	0.1	0.3	1.3	4.3	10.3	19.4	25.6	32.0	42.5
1946	5.8	1.1	0.1	0.1	0.3	1.5	4.2	10.2	18.0	24.4	32.5	40.4
1945	6.8	1.3	0.0	0.0	0.5	2.0	5.7	11.8	20.2	26.0	32.1	35.8
1944	6.6	0.7	0.1	0.1	0.4	2.2	5.8	12.2	20.4	24.3	31.5	36.3
1943	7.0	0.9	0.1	0.1	0.5	2.2	6.2	13.6	21.5	26.8	32.4	38.6
1942	6.9	0.8	0.1	0.0	0.6	2.5	6.2	13.6	21.7	25.9	35.4	37.6
1941	6.7	0.7	0.1	0.0	0.6	2.6	6.2	13.8	20.5	25.0	32.4	36.4
1940	6.8	1.2	0.1	0.1	0.7	2.7	6.9	13.7	20.6	26.4	34.7	33.4
Male:												
1960	9.6	2.7	0.1	0.0	0.2	1.1	3.9	11.6	26.5	49.4	85.0	114.3
1959	9.2	2.4	0.1	0.1	0.2	1.1	4.1	11.4	25.4	46.0	80.5	96.9
1958	9.5	1.9	0.1	0.0	0.2	1.4	4.1	11.9	27.1	47.4	81.7	100.0
1957	9.4	1.7	0.1	0.0	0.2	1.0	4.5	12.5	26.7	47.4	74.0	100.3
1956	9.4	1.7	0.1	0.0	0.3	1.3	4.3	12.4	26.5	47.4	75.3	100.0
1955	9.3	2.1	0.1	0.0	0.3	1.2	4.7	13.0	27.2	46.4	71.4	76.1
1954	9.4	2.2	0.0	0.0	0.3	1.3	5.2	13.7	27.3	45.5	66.6	79.3
1953	9.5	2.2	0.1	0.0	0.2	1.4	5.1	14.3	28.8	45.2	67.6	77.5
1952	9.2	2.2	0.1	0.0	0.2	1.4	5.4	14.3	28.3	43.7	58.8	66.3
1951	9.0	1.6	0.1	0.0	0.3	1.6	5.7	14.3	27.8	42.8	55.5	66.0
1950	8.9	2.2	0.1	0.1	0.4	1.5	5.7	14.3	28.5	41.0	55.8	57.8
1949	8.6	1.3	0.0	0.0	0.3	1.5	5.8	14.3	28.5	39.6	49.2	58.1
1948	9.8	1.6	0.1	0.0	0.4	1.9	6.2	17.3	31.9	44.9	55.8	60.9
1947	9.9	1.1	0.1	0.0	0.5	2.1	7.1	17.9	33.2	42.5	48.3	62.6
1946	9.6	1.1	0.1	0.1	0.5	2.4	7.1	17.6	30.3	39.9	49.7	57.6
1945	11.8	1.9	0.1	0.1	0.8	4.0	10.2	20.3	34.8	42.6	49.2	49.0
1944	11.3	0.8	0.1	0.1	0.7	3.8	10.2	21.2	34.2	39.9	47.0	49.7
1943	11.6	1.4	0.2	0.1	0.8	3.8	10.8	23.3	36.3	42.8	48.2	59.6
1942	11.5	0.8	0.0	0.0	1.0	4.2	10.9	23.3	37.0	41.9	49.2	57.0
1941	11.0	1.0	0.1	0.1	1.0	4.5	10.5	23.6	34.4	39.8	48.7	48.5
1940	11.2	1.2	0.1	0.1	1.0	4.4	11.9	23.1	34.9	41.9	50.8	42.8

Female:

1960	3.1	1.0	0.1	0.1	0.1	0.4	1.2	3.2	5.6	12.9	29.3	54.7
1959	3.0	0.8	0.1	0.0	0.1	0.3	1.3	3.0	5.1	12.6	30.0	47.1
1958	3.0	1.8	0.1	0.0	0.1	0.4	1.4	3.2	5.7	12.2	28.1	51.2
1957	2.9	1.7	0.1	0.0	0.1	0.4	1.1	2.9	5.8	12.0	26.3	52.6
1956	2.7	0.9	0.1	0.0	0.1	0.4	1.0	2.8	5.2	11.3	27.0	46.6
1955	2.6	0.9	0.1	0.0	0.1	0.4	1.1	2.6	5.3	11.8	23.5	41.4
1954	2.4	1.6	0.1	0.0	0.1	0.4	1.3	2.6	4.9	10.8	20.9	35.8
1953	2.3	1.8	0.1	0.0	0.1	0.3	1.1	2.7	4.8	9.7	20.8	30.3
1952	2.2	0.5	0.1	0.0	0.1	0.4	1.2	2.5	4.9	9.6	19.5	29.1
1951	2.1	0.9	0.1	—	0.1	0.4	1.0	2.5	5.3	9.7	18.3	26.9
1950	2.1	0.9	0.0	0.0	0.2	0.2	1.3	2.9	4.8	9.6	16.5	24.7
1949	1.9	0.8	0.0	0.0	0.2	0.4	1.1	2.4	4.5	8.8	15.5	25.1
1948	2.2	1.0	0.0	0.1	0.1	0.3	1.5	2.7	5.0	10.4	16.5	35.3
1947	2.2	0.9	0.1	0.1	0.2	0.5	1.6	2.6	5.5	9.5	17.9	27.9
1946	2.1	1.0	0.1	0.0	0.2	0.6	1.4	2.8	5.5	9.6	17.5	27.9
1945	2.2	0.6	0.0	0.0	0.2	0.6	1.6	3.2	5.4	10.1	17.2	26.2
1944	2.2	0.7	0.1	0.1	0.2	0.9	1.7	3.0	6.2	9.2	17.8	26.3
1943	2.4	0.4	0.0	0.1	0.2	0.8	1.8	3.7	6.3	11.2	18.5	23.0
1942	2.3	0.8	0.1	0.0	0.2	0.8	1.6	3.6	5.9	10.4	20.1	23.0
1941	2.3	0.5	0.1	0.0	0.3	0.8	1.8	3.5	6.1	10.5	17.7	27.3
1940	2.4	1.3	0.0	0.1	0.3	1.0	1.8	3.8	5.8	11.0	20.1	26.4
Total white:												
1960	6.6	1.2	0.1	0.0	0.1	0.6	2.3	7.1	15.8	30.4	55.6	81.9
1959	6.3	1.2	0.1	0.1	0.1	0.7	2.4	6.9	15.0	28.8	53.9	70.2
1958	6.4	1.3	0.1	0.0	0.1	0.8	2.5	7.4	16.1	29.2	53.0	74.8
1957	6.3	1.3	0.1	0.0	0.1	0.6	2.6	7.5	15.9	29.4	48.8	75.3
1956	6.2	0.9	0.1	0.0	0.2	0.7	2.5	7.4	15.6	29.2	50.1	72.8
1955	6.1	1.1	0.1	0.0	0.2	0.7	2.7	7.6	16.1	28.9	46.1	59.0
1954	6.0	1.5	0.1	0.0	0.2	0.7	3.0	7.9	15.8	28.1	42.9	56.9
1953	6.0	1.6	0.1	0.0	0.1	0.8	3.0	8.1	16.5	27.3	43.4	52.3
1952	5.8	1.0	0.1	0.0	0.1	0.8	3.1	8.2	16.7	26.9	38.4	46.3
1951	5.7	1.1	0.1	0.0	0.2	0.9	3.2	8.1	16.4	26.2	37.2	44.6
1950	5.6	1.4	0.0	0.1	0.2	0.8	3.2	8.3	16.8	25.2	35.4	41.0
1949	5.4	0.8	0.0	0.0	0.2	0.8	3.2	8.1	16.7	24.2	31.9	39.7
1948	6.1	1.3	0.1	0.0	0.2	1.0	3.6	9.8	18.8	27.8	36.1	48.1
1947	6.1	0.8	0.1	0.1	0.3	1.1	4.0	10.0	19.8	26.1	33.0	44.8
1946	6.0	0.9	0.1	0.1	0.3	1.2	4.0	10.0	18.2	25.0	33.7	43.2
1945	6.9	1.2	0.0	0.0	0.3	1.8	5.6	11.6	20.4	26.4	32.9	38.1
1944	6.7	0.8	0.1	0.1	0.3	2.0	5.6	12.0	20.5	24.9	32.5	38.0
1943	7.0	0.8	0.1	0.1	0.4	2.0	5.9	13.2	21.7	27.2	33.1	39.8
1942	7.0	0.9	0.1	0.0	0.5	2.2	5.8	13.3	21.9	26.4	36.7	39.4
1941	6.7	0.5	0.1	0.0	0.5	2.4	5.8	13.5	20.8	25.4	33.2	38.2
1940	6.8	1.2	0.1	0.1	0.5	2.4	6.5	13.3	20.8	26.7	35.7	36.4

TABLE 63.—Death rates for 35 selected causes by age, color, and sex: United States, 1940-60—Continued

Cause, color, sex, and year	All ages	Under 1 year	1-4 years	5-14 years	15-24 years	25-34 years	35-44 years	45-54 years	55-64 years	65-74 years	75-84 years	85 years and over
Ulcer of stomach and duodenum (540, 541)—Con.												
White male:												
1960.....	10.0	1.8	0.1	0.0	0.2	1.0	3.6	11.3	26.8	50.4	88.5	120.9
1959.....	9.5	1.6	0.1	0.0	0.2	1.0	3.8	11.1	25.6	47.1	83.7	102.1
1958.....	9.9	1.4	0.1	0.0	0.2	1.3	3.9	11.8	27.3	48.5	84.4	107.0
1957.....	9.7	1.2	0.1	0.0	0.2	0.9	4.3	12.3	26.7	48.8	76.5	104.8
1956.....	9.8	1.2	0.1	0.0	0.2	1.2	4.1	12.4	26.7	49.2	78.3	106.3
1955.....	9.7	1.7	0.1	0.0	0.3	1.1	4.5	12.9	27.6	47.9	73.7	80.3
1954.....	9.7	1.7	0.0	0.1	0.3	1.2	4.9	13.6	27.4	47.1	69.4	83.0
1953.....	9.8	1.5	0.1	0.0	0.2	1.3	5.0	14.0	28.3	46.6	70.2	81.0
1952.....	9.5	1.5	0.1	0.0	0.2	1.3	5.2	14.2	28.7	45.2	60.7	69.6
1951.....	9.3	1.4	0.1	0.0	0.3	1.5	5.5	14.1	28.0	44.0	59.1	67.5
1950.....	9.1	1.9	0.1	0.1	0.3	1.4	5.4	14.1	28.6	42.1	57.3	61.4
1949.....	8.8	1.1	0.0	0.0	0.2	1.2	5.4	14.0	23.9	40.7	50.7	59.3
1948.....	10.2	1.6	0.1	0.0	0.3	1.8	5.9	17.2	32.7	46.3	58.1	63.6
1947.....	10.2	1.0	0.0	0.0	0.4	1.9	6.7	17.6	34.2	43.9	50.1	66.3
1946.....	9.9	1.0	0.1	0.1	0.5	1.9	6.9	17.6	31.0	41.2	51.9	61.5
1945.....	12.2	1.8	0.0	0.1	0.6	3.6	10.1	20.2	35.5	43.3	50.8	51.4
1944.....	11.6	0.9	0.1	0.1	0.6	3.6	10.1	21.1	34.6	41.4	48.6	51.5
1943.....	11.9	1.1	0.1	0.1	0.7	3.6	10.4	23.0	37.2	44.0	49.8	61.0
1942.....	11.8	1.0	0.1	—	0.8	3.8	10.4	23.3	37.7	42.9	58.9	58.9
1941.....	11.2	0.6	0.1	0.1	0.9	4.2	10.1	23.4	36.2	40.8	49.8	51.0
1940.....	11.3	1.1	0.1	0.1	0.8	4.1	11.5	22.8	35.4	42.8	52.5	47.4
White female:												
1960.....	3.3	0.6	0.1	0.1	0.1	0.3	1.0	3.0	5.5	13.1	30.4	57.3
1959.....	3.1	0.7	0.1	0.1	0.1	0.3	1.1	2.8	5.2	12.9	30.9	49.6
1958.....	3.1	1.2	0.1	0.0	0.1	0.3	1.2	3.0	5.5	12.3	28.5	53.6
1957.....	3.0	1.5	0.1	0.0	0.1	0.4	1.0	2.8	5.7	12.3	27.0	55.1
1956.....	2.8	0.6	0.1	0.0	0.1	0.3	0.9	2.6	5.0	11.4	27.7	40.5
1955.....	2.7	0.6	0.1	0.0	0.1	0.3	1.1	2.4	5.1	11.8	24.0	43.9
1954.....	2.4	1.2	0.1	0.0	0.1	0.3	1.1	2.4	4.7	10.9	21.6	38.2
1953.....	2.3	1.7	0.1	0.0	0.1	0.3	1.0	2.4	4.6	9.8	21.6	31.5
1952.....	2.3	0.5	0.1	0.0	0.1	0.3	1.1	2.3	4.8	10.0	20.0	29.5
1951.....	2.1	0.8	0.1	—	0.1	0.3	0.9	2.2	5.0	9.8	19.0	40.5
1950.....	2.1	0.8	0.0	0.0	0.1	0.2	1.1	2.6	4.9	9.6	16.9	26.8
1949.....	1.9	0.5	0.1	0.0	0.1	0.3	0.9	2.2	4.5	8.8	15.9	25.9
1948.....	2.1	1.0	0.0	0.0	0.1	0.3	1.3	2.4	4.7	10.4	17.4	37.1
1947.....	2.1	0.7	0.1	0.1	0.1	0.4	1.4	2.3	5.3	9.2	18.3	29.3
1946.....	2.1	0.8	0.1	0.0	0.1	0.4	1.2	2.4	5.2	9.7	17.9	29.7

1945	2.2	0.6	0.0	—	0.1	0.5	1.3	2.8	5.0	10.3	17.4	28.2
1944	2.2	0.6	0.0	0.1	0.1	0.8	1.3	2.7	6.0	9.1	18.4	27.9
1943	2.3	0.4	0.1	0.1	0.1	0.6	1.5	3.2	5.8	11.0	18.5	23.9
1942	2.2	0.8	0.1	0.0	0.3	0.6	1.2	3.0	5.6	10.4	20.5	24.8
1941	2.2	0.4	0.1	0.0	0.2	0.7	1.5	3.1	5.8	10.4	18.4	28.5
1940	2.3	1.4	0.1	0.1	0.2	0.8	1.3	3.3	5.6	10.9	20.5	28.2
Total nonwhite:												
1960	4.5	5.7	0.2	0.1	0.1	1.5	4.4	9.5	15.0	24.2	26.8	30.7
1959	4.2	4.3	0.1	0.0	0.2	1.1	4.3	9.1	13.9	20.8	27.2	25.0
1958	4.5	5.2	—	0.1	0.4	1.7	4.8	8.7	15.6	21.8	33.6	21.2
1957	4.2	4.0	—	0.0	0.3	1.5	3.9	9.0	16.7	19.0	27.9	31.3
1956	4.0	3.8	—	0.0	0.2	1.7	3.6	8.7	15.9	18.6	26.5	16.4
1955	4.2	4.0	0.1	—	0.5	1.6	4.2	9.3	15.4	19.3	28.1	17.2
1954	4.3	4.4	0.1	—	0.5	1.5	5.0	9.8	16.7	18.1	20.1	16.4
1953	4.4	4.5	0.1	0.1	0.4	1.6	3.8	11.4	18.0	18.4	20.1	23.1
1952	4.0	4.3	0.1	—	0.5	1.5	4.7	9.7	14.3	14.9	22.1	24.5
1951	4.2	2.0	0.1	—	0.5	1.7	4.6	11.0	17.2	18.7	7.8	25.5
1950	4.4	3.0	0.1	0.1	0.7	1.7	5.5	10.7	15.9	18.5	23.1	6.7
1949	4.4	2.7	0.1	0.0	0.9	2.2	5.7	10.6	14.8	17.3	19.2	27.9
1948	4.5	1.6	—	0.1	0.5	1.9	5.9	12.2	15.5	18.8	13.2	22.0
1947	4.9	2.7	0.2	0.0	0.9	2.6	6.6	13.2	14.8	19.3	17.5	15.0
1946	4.7	2.5	—	0.0	0.7	3.8	5.8	12.2	15.4	16.2	14.9	10.5
1945	5.7	1.7	0.2	0.1	1.4	3.7	7.1	14.4	18.8	20.7	20.4	10.8
1944	5.4	0.3	0.1	—	1.1	3.4	7.6	14.5	19.8	15.9	15.8	17.1
1943	6.2	1.7	0.3	0.2	1.1	4.1	8.7	17.8	19.4	21.3	20.7	25.7
1942	6.2	0.4	0.1	0.1	1.4	5.1	10.1	17.0	19.6	19.3	14.1	17.6
1941	6.0	2.3	0.2	0.1	1.6	4.7	9.3	16.6	17.1	19.3	18.5	17.6
1940	6.4	1.2	0.0	0.0	1.9	5.0	10.5	18.2	18.6	21.6	17.2	5.6
Nonwhite male:												
1960	6.9	7.8	0.2	0.1	0.1	2.2	6.6	15.0	23.8	38.7	40.7	44.6
1959	6.5	7.0	0.3	0.1	0.3	1.7	7.1	14.0	23.6	33.6	39.6	37.9
1958	6.5	5.2	—	0.0	0.6	1.9	6.6	13.0	24.1	34.6	46.8	22.2
1957	6.6	4.9	—	0.0	0.2	2.3	6.2	14.6	26.3	30.9	41.5	45.2
1956	5.9	5.1	—	0.1	0.3	2.3	5.5	12.6	24.7	27.0	36.9	24.0
1955	6.3	5.0	0.1	—	0.6	2.3	6.9	14.2	22.9	28.7	41.6	25.0
1954	6.5	5.2	0.1	—	0.7	2.3	7.7	14.6	26.0	27.6	29.4	31.8
1953	6.9	6.4	—	0.1	0.5	2.9	6.0	17.2	28.3	20.1	31.6	33.5
1952	6.4	7.7	0.1	—	0.9	2.2	7.2	15.2	22.9	26.0	33.6	25.0
1951	6.4	2.7	0.2	—	0.8	2.7	7.3	16.6	24.9	29.1	7.5	47.4
1950	7.0	4.4	0.1	0.1	0.8	3.1	8.4	16.0	27.8	26.8	35.7	16.1
1949	7.0	2.5	0.3	—	1.3	3.9	9.0	17.0	23.8	25.3	23.6	44.4
1948	6.8	1.6	—	0.1	1.0	3.3	8.8	18.1	23.2	26.2	23.2	23.4
1947	7.4	2.2	0.3	—	1.5	4.0	10.6	20.5	21.6	25.1	24.2	18.3
1946	6.8	2.1	—	—	0.3	6.1	8.5	17.2	21.7	23.9	17.2	15.3

TABLE 63.—Death rates for 35 selected causes by age, color, and sex: United States, 1940-60—Continued

Cause, color, sex, and year	All ages	Under 1 year	1-4 years	5-14 years	15-24 years	25-34 years	35-44 years	45-54 years	55-64 years	65-74 years	75-84 years	85 years and over
Ulcer of stomach and duodenum (540, 541)—Con.												
Nonwhite male—Continued												
1945	8.9	2.7	0.9	0.1	2.3	6.6	10.8	21.4	27.0	33.5	26.8	20.0
1944	8.3	—	—	—	1.7	5.5	11.1	22.4	29.6	20.8	23.1	28.6
1943	9.1	3.4	0.6	—	1.5	6.0	13.8	26.5	25.3	27.0	24.7	22.9
1942	9.4	—	—	0.1	2.3	8.0	15.6	23.7	29.0	27.7	15.9	35.7
1941	9.2	3.8	0.2	0.1	2.4	7.5	14.5	25.0	24.3	27.0	31.8	21.4
1940	9.6	1.7	—	—	2.9	7.6	15.4	26.7	28.7	29.3	22.6	—
Nonwhite female:												
1960	2.2	3.6	0.2	0.0	0.1	0.8	2.3	4.2	6.6	11.0	14.3	19.9
1959	2.0	1.7	—	—	0.2	0.6	2.7	4.5	4.5	9.2	16.1	15.4
1958	2.7	5.2	—	0.1	0.3	1.5	3.2	4.7	7.5	10.1	21.6	21.1
1957	2.0	3.1	—	—	0.3	0.7	1.8	3.7	7.3	8.2	15.2	21.6
1956	2.2	2.6	—	—	0.1	1.1	1.9	5.0	7.2	10.9	16.7	11.1
1955	2.2	3.0	0.1	—	0.4	0.9	1.7	4.6	8.1	10.7	15.2	11.8
1954	2.2	3.6	0.1	—	0.3	0.9	2.5	5.1	7.3	9.4	11.1	6.8
1953	2.0	2.6	0.1	—	0.2	0.4	1.8	5.7	7.5	8.4	9.1	16.1
1952	1.7	0.9	0.1	—	0.1	0.9	2.4	4.2	5.5	4.5	11.2	24.1
1951	2.1	1.4	—	—	0.3	0.8	2.0	5.4	9.2	9.0	8.1	10.7
1950	1.9	1.5	—	—	0.6	0.4	2.8	5.4	3.6	10.2	10.7	—
1949	2.0	3.0	—	0.1	0.5	0.6	2.7	4.2	5.4	9.3	10.0	16.0
1948	2.2	1.6	—	0.2	0.1	0.5	3.2	6.2	7.5	11.0	8.1	16.7
1947	2.5	2.3	—	0.1	0.1	1.2	2.9	5.8	7.6	13.2	10.8	12.5
1946	2.6	2.3	—	0.1	0.5	1.7	3.3	7.0	8.5	8.2	12.5	8.7
1945	2.7	0.7	—	0.1	0.7	1.5	3.8	7.3	9.9	7.3	14.3	4.5
1944	2.7	0.7	0.2	—	0.7	1.7	4.5	6.5	9.1	10.5	8.6	9.5
1943	3.5	—	—	0.4	0.7	2.5	3.9	8.8	13.0	14.4	16.9	14.3
1942	3.2	0.7	0.2	—	0.6	2.5	5.0	10.0	9.3	10.0	12.5	5.0
1941	2.9	0.8	0.2	—	0.9	2.1	4.5	7.6	9.1	10.9	6.8	15.0
1940	3.3	0.8	—	0.1	0.9	2.6	5.8	9.3	7.3	13.3	12.1	9.8
Appendicitis (550-553):												
Total:												
1960	1.0	0.3	0.3	0.4	0.3	0.3	0.5	1.0	2.2	4.0	7.1	9.9
1959	1.0	0.5	0.3	0.4	0.4	0.3	0.6	1.1	2.0	3.8	6.7	11.4
1958	1.1	0.6	0.3	0.4	0.3	0.4	0.5	1.2	2.0	4.1	7.5	11.2
1957	1.2	0.5	0.4	0.5	0.3	0.3	0.6	1.3	2.4	4.4	7.7	10.6
1956	1.3	0.6	0.5	0.4	0.4	0.4	0.6	1.5	2.3	4.7	8.3	13.4
1955	1.4	0.5	0.6	0.4	0.4	0.5	0.7	1.7	2.7	5.3	8.4	12.6
1954	1.4	0.5	0.5	0.6	0.5	0.5	0.8	1.5	3.0	5.0	8.6	14.0
1953	1.5	0.5	0.6	0.7	0.6	0.7	1.0	2.0	3.0	5.1	7.6	10.1
1952	1.7	0.5	0.8	0.8	0.8	0.7	1.2	2.2	3.4	5.2	9.4	13.3
1951	1.9	0.5	1.1	0.9	0.9	0.8	1.4	2.2	3.4	5.8	9.9	11.7

1950	2.0	0.6	1.3	1.0	1.0	0.9	1.5	2.5	4.0	6.9	8.7	13.0
1949	2.5	0.6	1.6	1.5	1.3	1.1	1.8	3.1	5.2	7.6	10.2	13.1
1948	2.9	0.8	1.8	1.6	1.6	1.4	2.1	3.5	6.1	8.1	11.3	10.1
1947	3.3	0.8	2.6	1.9	1.9	1.9	2.6	4.1	6.8	9.0	12.0	14.8
1946	3.8	1.0	2.3	2.1	2.5	2.1	3.4	4.9	7.4	9.3	12.2	14.0
1945	5.1	1.2	3.3	3.6	3.4	3.3	4.3	6.1	9.5	11.2	12.9	11.1
1944	5.9	1.3	4.4	4.4	4.2	3.7	5.1	7.3	10.4	12.8	14.3	12.8
1943	6.0	1.6	4.7	4.8	4.4	4.2	5.6	7.6	9.9	12.0	14.2	14.9
1942	6.2	1.2	5.1	4.9	4.6	4.0	5.5	7.9	11.0	13.1	15.2	18.2
1941	8.1	1.3	6.2	6.2	6.5	5.5	7.2	10.5	13.6	17.0	18.5	15.8
1940	9.9	1.7	6.8	8.0	8.2	7.0	9.3	12.4	16.5	19.4	20.8	18.9
Male:												
1960	1.3	0.3	0.4	0.4	0.4	0.3	0.6	1.5	3.2	5.5	9.8	11.6
1959	1.4	0.7	0.3	0.5	0.5	0.3	0.8	1.5	3.0	5.3	8.9	16.3
1958	1.3	0.6	0.3	0.4	0.4	0.4	0.6	1.6	2.7	5.7	10.5	12.5
1957	1.5	0.6	0.4	0.6	0.4	0.3	0.8	2.0	3.4	6.5	9.6	11.0
1956	1.6	0.7	0.4	0.5	0.6	0.6	0.8	2.1	3.3	6.4	10.5	15.0
1955	1.8	0.7	0.7	0.5	0.5	0.6	0.9	2.5	3.8	7.0	10.2	16.0
1954	1.8	0.5	0.6	0.7	0.6	0.7	1.0	2.2	4.2	7.0	11.2	16.4
1953	2.0	0.8	0.8	0.7	0.8	0.8	1.4	2.9	4.3	7.0	10.4	13.8
1952	2.2	0.6	1.0	1.0	0.9	0.8	1.5	3.1	4.5	7.1	12.0	16.5
1951	2.3	0.6	1.2	1.1	1.1	0.9	2.0	2.7	4.7	7.3	12.5	14.1
1950	2.6	0.8	1.3	1.1	1.2	1.2	2.1	3.3	5.3	9.1	12.1	17.3
1949	3.1	0.9	1.9	1.8	1.6	1.4	2.3	4.2	6.8	9.8	12.3	15.0
1948	3.5	0.9	2.0	1.9	2.0	1.8	2.7	4.5	7.7	9.8	14.0	11.6
1947	4.0	1.1	3.0	2.1	2.2	2.2	3.4	5.1	8.5	11.2	13.4	17.5
1946	4.6	1.1	2.9	2.4	2.9	2.3	4.2	6.3	10.1	11.5	13.7	16.2
1945	6.3	1.6	3.9	4.1	4.0	4.4	5.4	7.9	11.7	13.4	16.5	12.5
1944	7.1	1.3	5.2	4.3	4.9	4.4	6.4	9.3	12.7	15.3	15.9	13.1
1943	7.3	2.2	5.4	5.4	5.3	5.0	7.4	9.8	12.2	13.8	15.5	20.2
1942	7.6	2.0	6.3	5.6	5.8	4.9	6.8	10.4	12.6	15.3	17.6	19.8
1941	9.9	1.4	6.8	6.3	7.9	7.1	9.5	13.6	16.4	20.1	21.2	21.2
1940	12.1	2.6	7.9	9.0	10.5	9.1	12.1	15.4	20.2	22.5	22.0	18.5
Female:												
1960	0.8	0.3	0.3	0.4	0.2	0.2	0.4	0.5	1.3	2.7	5.1	8.8
1959	0.7	0.2	0.2	0.3	0.3	0.2	0.4	0.7	1.1	2.4	4.9	8.1
1958	0.8	0.6	0.2	0.3	0.3	0.3	0.3	0.8	1.3	2.7	5.1	10.3
1957	0.8	0.2	0.4	0.3	0.3	0.2	0.4	0.7	1.5	2.6	6.2	10.3
1956	0.9	0.5	0.5	0.4	0.3	0.3	0.5	0.8	1.3	3.1	6.4	12.3
1955	1.0	0.3	0.5	0.4	0.4	0.4	0.5	1.0	1.7	3.7	6.9	10.2
1954	1.0	0.5	0.4	0.5	0.4	0.4	0.6	0.8	1.8	3.2	6.5	12.2
1953	1.0	0.5	0.5	0.5	0.4	0.6	0.6	1.1	1.6	3.3	5.4	7.5
1952	1.3	0.4	0.7	0.7	0.8	0.6	0.8	1.4	2.3	3.5	7.2	11.0
1951	1.4	0.4	0.9	0.8	0.7	0.7	0.8	1.6	2.1	4.3	7.7	10.0

TABLE 63.—Death rates for 35 selected causes by age, color, and sex: United States, 1940-60—Continued

Cause, color, sex, and year	All ages	Under 1 year	1-4 years	5-14 years	15-24 years	25-34 years	35-44 years	45-54 years	55-64 years	65-74 years	75-84 years	85 years and over
Appendicitis (550-553)—Continued												
Female—Continued												
1950-----	1.5	0.4	1.2	0.9	0.8	0.7	0.8	1.6	2.7	4.8	5.9	10.0
1949-----	1.9	0.9	1.3	1.2	1.0	0.9	1.3	1.9	3.5	5.6	8.5	11.8
1948-----	2.2	0.7	1.5	1.3	1.3	1.0	1.6	2.5	4.5	6.4	9.1	8.9
1947-----	2.6	0.6	2.1	1.7	1.6	1.5	1.8	3.0	5.2	6.9	10.7	12.9
1946-----	2.9	0.8	1.8	1.9	2.1	1.9	2.5	3.5	4.6	7.2	10.9	12.5
1945-----	3.9	0.8	2.8	3.1	2.9	2.6	3.3	4.2	7.3	9.1	9.8	10.0
1944-----	4.7	1.3	3.5	3.9	3.6	3.2	3.8	5.3	8.0	10.4	13.0	12.6
1943-----	4.8	0.9	4.0	4.2	3.6	3.4	3.8	5.4	7.6	10.2	13.1	10.9
1942-----	4.9	0.4	3.9	4.1	3.5	3.1	4.3	5.4	9.3	11.0	13.1	17.0
1941-----	6.3	1.3	5.5	5.6	5.2	3.9	4.8	7.4	10.7	14.0	16.6	11.8
1940-----	7.6	1.8	5.7	6.9	5.8	4.9	6.5	9.3	12.7	16.2	19.7	19.2
Total white:												
1960-----	1.0	0.3	0.3	0.4	0.3	0.2	0.4	0.8	1.9	3.8	7.2	9.9
1959-----	1.0	0.5	0.3	0.4	0.3	0.2	0.5	0.9	1.8	3.5	6.5	11.3
1958-----	1.0	0.5	0.3	0.3	0.3	0.3	0.4	1.1	1.8	4.0	7.6	11.3
1957-----	1.1	0.3	0.4	0.4	0.3	0.2	0.5	1.2	2.1	4.3	7.8	11.2
1956-----	1.2	0.6	0.4	0.4	0.4	0.3	0.5	1.2	2.0	4.5	8.4	14.3
1955-----	1.3	0.5	0.6	0.4	0.4	0.4	0.6	1.5	2.6	5.2	8.4	12.7
1954-----	1.3	0.5	0.5	0.5	0.4	0.4	0.7	1.3	2.8	4.7	8.5	14.7
1953-----	1.5	0.5	0.6	0.6	0.5	0.6	0.8	1.8	2.8	5.0	7.9	10.3
1952-----	1.6	0.4	0.9	0.8	0.7	0.6	0.9	1.9	3.1	5.1	9.2	13.6
1951-----	1.7	0.4	1.1	0.9	0.8	0.6	1.2	1.8	3.1	5.6	10.0	12.1
1950-----	1.9	0.5	1.3	0.9	0.9	0.8	1.2	2.1	3.8	6.8	8.8	13.5
1949-----	2.4	0.7	1.6	1.4	1.2	1.0	1.6	2.8	4.8	7.6	10.2	14.2
1948-----	2.8	0.8	1.8	1.5	1.6	1.3	1.9	3.3	5.8	8.1	11.7	10.5
1947-----	3.2	0.8	2.6	1.8	1.7	1.7	2.2	3.8	6.7	9.0	12.4	15.2
1946-----	3.7	1.0	2.5	2.0	2.4	1.9	2.9	4.5	7.4	9.5	12.5	15.1
1945-----	4.9	1.2	3.5	3.5	3.1	2.9	3.6	5.7	9.4	11.4	13.4	11.6
1944-----	5.7	1.1	4.7	4.3	3.8	3.2	4.7	6.9	10.2	13.2	14.7	13.7
1943-----	5.9	1.5	5.1	4.8	4.2	3.6	5.1	7.3	9.9	12.2	14.5	15.7
1942-----	6.1	1.1	5.4	4.6	4.4	3.5	5.0	7.7	10.8	13.4	15.6	17.9
1941-----	7.9	1.4	6.7	6.1	6.2	5.0	6.6	10.0	13.7	17.3	19.1	17.1
1940-----	9.8	1.7	7.2	8.1	7.9	6.5	8.6	12.1	16.9	19.8	21.4	20.3
White male:												
1960-----	1.3	0.4	0.4	0.3	0.4	0.3	0.5	1.3	2.8	5.1	10.0	11.5
1959-----	1.3	0.6	0.3	0.5	0.4	0.3	0.7	1.4	2.8	5.0	8.8	16.9
1958-----	1.3	0.5	0.3	0.4	0.3	0.3	0.5	1.5	2.5	5.4	10.7	12.3
1957-----	1.5	0.5	0.4	0.5	0.3	0.3	0.7	1.8	3.1	6.4	9.9	11.9
1956-----	1.6	0.7	0.4	0.5	0.5	0.5	0.8	1.9	3.0	6.3	10.7	15.9

TABLES—GENERAL MORTALITY

491

1955	1.7	0.6	0.7	0.4	0.5	0.5	0.9	2.2	3.6	6.9	10.2	16.3
1954	1.7	0.5	0.6	0.6	0.6	0.5	0.9	2.0	4.1	6.6	11.1	17.0
1953	2.0	0.6	0.8	0.7	0.7	0.8	1.2	2.7	4.1	6.9	10.8	13.8
1952	2.1	0.5	1.0	0.9	0.8	0.7	1.2	2.3	4.1	7.0	11.6	16.6
1951	2.2	0.5	1.2	0.9	0.9	0.8	1.8	2.5	4.3	7.2	12.4	14.3
1950	2.5	0.7	1.4	1.0	1.1	1.0	1.9	3.0	5.1	8.9	12.2	17.9
1949	3.0	0.4	1.9	1.7	1.4	1.2	2.1	3.9	6.3	9.9	12.1	16.3
1948	3.4	0.9	2.1	1.8	1.9	1.7	2.5	4.4	7.4	9.9	14.4	12.1
1947	3.9	1.1	3.2	2.0	2.0	2.1	3.0	4.9	8.3	11.0	14.2	17.9
1946	4.5	1.2	3.0	2.2	2.3	2.1	3.8	5.9	10.2	11.6	14.3	17.0
1945	6.2	1.6	3.9	4.1	3.8	3.9	4.8	7.6	11.5	13.5	17.1	13.0
1944	7.0	1.1	5.6	4.7	4.5	4.0	6.0	8.8	12.6	15.7	16.2	14.2
1943	7.2	2.0	5.7	5.4	5.1	4.5	7.0	9.3	12.4	14.0	16.0	22.0
1942	7.4	1.3	6.7	5.3	5.6	4.4	6.5	10.0	12.4	15.4	18.2	18.4
1941	9.7	1.3	7.4	6.7	7.7	6.6	9.0	13.1	16.4	20.4	21.5	23.2
1940	12.1	2.5	8.5	9.2	10.3	8.6	11.5	15.2	20.7	23.0	22.6	19.8
White female:												
1960	0.7	0.3	0.2	0.4	0.2	0.1	0.3	0.4	1.1	2.6	5.0	8.9
1959	0.7	0.3	0.2	0.3	0.2	0.2	0.3	0.5	0.9	2.2	4.3	7.7
1958	0.7	0.6	0.2	0.3	0.2	0.2	0.2	0.7	1.1	2.6	5.2	10.7
1957	0.7	0.2	0.4	0.3	0.2	0.2	0.2	0.5	1.2	2.5	6.1	10.7
1956	0.8	0.5	0.4	0.3	0.3	0.2	0.3	0.6	1.1	2.9	6.6	13.1
1955	1.0	0.3	0.4	0.4	0.3	0.3	0.4	0.8	1.5	3.6	7.0	10.1
1954	0.9	0.5	0.4	0.5	0.4	0.3	0.5	0.6	1.5	3.0	6.5	13.0
1953	0.9	0.3	0.5	0.5	0.3	0.4	0.4	1.0	1.5	3.2	5.6	7.8
1952	1.2	0.3	0.7	0.6	0.7	0.5	0.6	1.1	2.1	3.3	7.3	11.4
1951	1.3	0.3	0.9	0.8	0.6	0.5	0.6	1.1	2.0	4.2	8.0	15.1
1950	1.4	0.4	1.2	0.9	0.7	0.5	0.6	1.3	2.6	4.9	6.0	10.5
1949	1.8	1.0	1.3	1.1	0.9	0.7	1.1	1.6	3.3	5.4	8.6	12.8
1948	2.1	0.7	1.6	1.2	1.3	0.9	1.3	2.3	4.3	6.4	9.5	9.4
1947	2.5	0.5	1.6	1.6	1.4	1.2	1.5	2.6	5.2	7.2	10.9	13.3
1946	2.8	0.9	1.9	1.8	2.0	1.6	2.1	3.0	4.5	7.4	11.0	13.7
1945	3.7	0.7	3.1	3.0	2.6	2.2	2.5	3.8	7.2	9.3	10.2	10.5
1944	4.5	1.1	3.7	3.9	3.2	2.6	3.4	5.0	7.8	10.8	13.4	13.3
1943	4.6	0.9	4.4	4.2	3.4	2.8	3.3	5.2	7.5	10.4	13.3	11.0
1942	4.8	0.4	4.1	3.9	3.3	2.7	3.6	5.2	9.2	11.5	13.3	17.6
1941	6.1	1.4	6.0	5.5	4.7	3.4	4.2	6.8	10.9	14.3	17.0	12.5
1940	7.5	0.8	5.9	7.0	5.5	4.4	5.7	8.9	13.0	16.6	20.4	20.7
Total nonwhite:												
1960	1.5	0.2	0.4	0.7	0.5	0.7	1.3	2.1	5.0	6.7	6.6	9.8
1959	1.6	0.5	0.4	0.8	0.8	0.5	1.5	2.7	3.8	6.7	9.2	11.8
1958	1.5	0.9	0.5	0.7	0.7	1.1	1.4	2.1	4.0	5.8	6.5	9.1
1957	1.7	0.5	0.4	0.9	0.6	0.9	1.7	2.7	5.8	5.4	6.8	3.1
1956	1.8	0.7	0.7	0.7	0.6	1.3	1.4	3.5	5.0	6.5	6.0	3.3

TABLE 63.—Death rates for 35 selected causes by age, color, and sex: United States, 1940-60—Continued

Cause, color, sex, and year	All ages	Under 1 year	1-4 years	5-14 years	15-24 years	25-34 years	35-44 years	45-54 years	55-64 years	65-74 years	75-84 years	85 years and over
Appendicitis (550-553)—Continued												
Total nonwhite—Continued												
1955	1.8	0.8	0.4	0.7	0.7	1.3	1.6	3.5	4.4	6.8	7.4	12.1
1954	2.1	0.6	0.4	1.0	1.3	1.4	1.9	3.3	5.6	8.2	9.8	5.5
1953	2.0	0.9	0.5	0.9	1.3	1.4	2.5	4.0	4.5	5.9	3.8	7.7
1952	2.7	1.1	0.6	1.3	1.5	1.6	3.4	5.0	7.0	6.1	11.5	10.2
1951	2.9	0.9	0.9	1.5	1.8	2.2	3.1	5.9	6.4	7.6	8.8	6.4
1950	3.0	1.0	1.0	1.6	2.0	2.1	3.6	5.6	6.1	8.0	7.4	6.7
1949	3.5	0.2	1.6	2.4	2.2	2.6	3.5	6.1	9.2	7.8	10.1	—
1948	3.5	1.1	1.5	2.3	2.2	2.8	4.3	4.8	8.9	7.8	5.3	4.9
1947	4.3	1.1	1.9	2.3	3.2	3.8	5.6	7.1	8.3	8.4	5.5	10.0
1946	4.7	0.4	1.4	3.0	3.1	4.2	7.0	9.3	7.7	7.4	7.4	2.6
1945	6.7	1.7	2.1	4.0	5.5	6.9	10.4	10.2	11.0	9.4	5.4	5.4
1944	7.3	2.3	2.6	4.6	7.2	8.0	8.3	11.8	12.4	8.1	8.9	2.9
1943	7.4	2.7	2.3	5.0	6.1	9.1	9.5	11.0	9.8	9.7	9.3	5.7
1942	7.7	1.8	2.7	6.3	6.4	7.6	9.9	11.1	12.8	9.2	9.2	20.6
1941	9.6	1.2	2.6	6.9	9.1	9.8	12.1	16.0	13.0	13.6	8.1	2.9
1940	10.4	2.1	3.7	7.1	10.2	11.1	14.9	15.8	11.4	12.9	9.4	5.6
Nonwhite male:												
1960	1.8	—	0.4	0.8	0.5	0.9	1.0	2.8	6.8	9.7	7.3	12.8
1959	1.9	1.0	0.4	0.8	1.0	0.5	2.1	3.0	5.0	8.8	11.1	10.3
1958	1.8	1.4	0.2	1.0	0.6	1.2	1.6	2.1	4.9	8.8	8.6	14.8
1957	2.0	0.7	0.2	1.1	0.7	1.1	1.7	3.1	6.8	7.9	6.7	—
1956	2.0	1.1	0.4	0.8	0.8	1.5	1.0	4.4	6.7	7.3	8.5	4.0
1955	2.2	1.1	0.2	1.0	0.7	1.7	1.2	4.7	5.7	8.8	10.4	12.5
1954	2.5	0.8	0.2	1.1	1.5	1.8	2.2	4.1	6.1	10.8	13.4	9.1
1953	2.5	1.7	0.5	0.8	1.9	1.2	2.7	5.3	6.1	7.3	4.4	14.3
1952	3.3	1.4	0.7	1.6	1.5	1.3	4.3	5.7	9.9	7.2	17.3	15.0
1951	3.4	0.6	1.3	2.1	2.3	1.9	3.4	5.5	9.1	8.9	15.1	10.5
1950	3.6	1.5	0.8	1.8	2.2	2.5	4.2	6.1	8.3	12.5	10.9	10.7
1949	4.2	—	1.9	2.6	2.7	2.8	4.0	7.2	12.7	8.1	14.3	—
1948	4.1	1.1	1.7	2.6	3.0	3.1	4.6	5.7	10.9	8.9	8.4	5.9
1947	4.9	1.1	2.0	2.5	3.6	3.6	6.5	7.6	11.4	13.3	3.3	12.5
1946	5.4	0.7	1.8	3.4	3.3	4.1	8.0	10.5	9.1	9.9	5.7	6.7
1945	7.7	1.4	3.4	4.3	5.4	8.3	11.0	12.0	13.5	12.5	7.3	6.7
1944	8.3	2.7	2.8	5.4	7.8	7.3	9.5	14.8	14.3	11.0	11.5	—
1943	8.5	4.1	3.4	5.4	7.1	9.7	10.2	15.0	10.8	11.8	8.2	—
1942	9.0	3.6	3.2	7.4	7.9	8.8	9.0	14.6	14.9	13.4	8.7	35.7
1941	11.0	1.5	2.8	7.6	9.7	11.7	13.9	18.6	16.8	17.0	7.6	—
1940	12.1	3.3	3.7	8.0	12.0	13.0	17.3	18.3	14.1	15.3	11.5	6.7

Nonwhite female:												
1960	1.2	0.3	0.4	0.6	0.5	0.5	1.6	1.5	3.2	4.0	6.0	7.4
1959	1.3	—	0.4	0.3	0.7	0.5	1.0	2.4	2.6	4.8	7.5	12.8
1958	1.3	0.3	0.7	0.4	0.8	1.1	1.5	2.2	3.2	3.1	4.6	5.3
1957	1.5	0.3	0.7	0.3	0.6	0.7	1.7	2.3	4.7	3.1	6.9	5.4
1956	1.5	0.4	1.1	0.6	0.5	1.1	1.8	2.6	3.3	5.7	3.6	2.8
1955	1.5	0.4	0.6	0.5	0.7	0.9	2.0	2.4	3.1	4.8	4.5	11.8
1954	1.7	0.4	0.5	0.9	1.1	1.1	1.6	2.5	5.0	5.8	6.3	3.1
1953	1.6	—	0.5	0.9	0.8	1.6	2.3	2.7	2.8	4.6	3.3	3.2
1952	2.2	0.9	0.6	1.0	1.5	1.9	2.6	4.3	3.9	5.0	6.0	6.9
1951	2.5	1.4	0.5	1.0	1.4	2.5	2.8	6.2	3.7	6.4	2.7	3.6
1950	2.4	0.5	1.1	1.3	1.9	1.8	3.1	5.1	3.8	3.5	3.9	3.8
1949	2.9	0.5	1.3	2.2	1.7	2.3	3.1	5.0	5.6	7.5	6.0	—
1948	2.9	1.1	1.3	2.0	1.5	2.4	4.1	3.9	6.8	6.6	2.1	4.2
1947	3.7	1.1	1.8	2.2	2.9	4.0	4.8	6.7	5.1	3.4	7.5	8.3
1946	4.1	—	0.9	2.5	2.9	4.2	6.1	8.1	6.1	4.7	3.1	—
1945	5.9	2.0	0.8	3.8	5.6	5.9	9.9	8.4	8.3	6.0	3.6	4.5
1944	6.4	2.8	3.7	3.7	6.7	8.6	7.3	8.6	10.3	5.0	6.2	4.8
1943	6.3	1.4	4.5	5.2	8.6	8.8	8.8	7.0	8.7	7.4	10.4	9.5
1942	6.4	—	2.3	5.3	5.0	6.5	10.7	7.4	10.5	4.5	9.7	10.0
1941	8.1	0.8	2.3	6.2	8.6	8.0	10.5	13.1	8.8	10.0	8.7	5.0
1940	8.7	0.3	3.7	6.2	8.5	9.4	12.7	13.1	8.4	10.3	7.6	4.9
Hernia and intestinal obstruction (560, 561, 570):												
Total:												
1960	5.1	22.4	0.4	0.1	0.2	0.5	1.3	3.5	8.4	20.1	49.8	109.3
1959	5.2	23.5	0.6	0.2	0.2	0.5	1.2	3.2	8.9	20.6	50.7	111.9
1958	5.1	23.5	0.6	0.2	0.3	0.5	1.4	3.6	8.5	20.2	50.8	101.9
1957	5.0	26.0	0.6	0.2	0.3	0.4	1.5	3.4	7.8	20.2	48.8	107.6
1956	5.1	28.1	0.6	0.2	0.3	0.6	1.3	3.4	8.5	19.6	51.3	97.5
1955	5.3	25.5	0.7	0.1	0.3	0.5	1.6	3.9	9.1	21.1	52.7	104.4
1954	5.3	28.1	0.7	0.2	0.3	0.7	1.6	4.1	8.9	21.3	51.7	96.2
1953	5.5	28.2	0.8	0.2	0.4	0.8	1.8	4.3	9.7	22.4	54.2	97.3
1952	5.4	27.9	1.0	0.2	0.4	0.8	1.9	4.3	9.7	22.7	51.4	102.3
1951	5.6	29.3	0.9	0.3	0.4	0.9	2.1	4.8	10.3	23.6	52.1	97.4
1950	5.9	30.5	1.0	0.3	0.4	1.0	2.1	5.4	10.8	24.4	58.1	111.3
1949	6.6	31.6	1.3	0.4	0.5	1.2	2.5	5.7	12.9	28.5	62.2	120.4
1948	6.9	14.4	1.7	0.5	0.8	1.4	3.3	6.8	14.1	30.5	67.5	129.4
1947	7.5	16.2	1.6	0.6	0.9	1.7	3.7	7.7	15.4	33.1	70.4	134.3
1946	8.0	18.4	1.9	0.7	1.1	2.2	4.1	8.4	17.4	34.9	73.6	127.0
1945	8.8	19.4	2.2	0.7	1.3	2.8	5.3	9.2	19.0	35.5	70.3	137.8
1944	9.0	23.3	2.3	0.8	1.4	2.7	5.3	9.9	19.4	37.3	77.1	131.6
1943	9.3	22.5	2.8	0.8	1.4	2.9	5.4	10.3	19.7	39.9	82.9	147.2
1942	8.6	25.3	2.9	0.9	1.3	2.7	5.2	10.1	18.6	35.7	76.2	145.3
1941	8.7	35.5	3.0	0.8	1.3	3.0	5.2	9.9	19.4	36.9	76.5	127.5
1940	9.0	41.3	3.0	1.0	1.5	2.8	5.5	10.2	19.7	38.8	83.7	148.3

TABLE 63.—Death rates for 35 selected causes by age, color, and sex: United States, 1940-60—Continued

Cause, color, sex, and year	All ages	Under 1 year	1-4 years	5-14 years	15-24 years	25-34 years	35-44 years	45-54 years	55-64 years	65-74 years	75-84 years	85 years and over
Hernia and intestinal obstruction (560, 561, 570)—Continued												
Male:												
1960.....	5.1	25.9	0.6	0.1	0.2	0.5	1.3	3.5	9.3	22.4	51.3	104.9
1959.....	5.2	28.3	0.7	0.2	0.3	0.5	1.1	3.1	10.0	22.7	51.6	120.8
1958.....	5.2	28.6	0.8	0.2	0.3	0.5	1.2	3.7	9.5	22.2	52.9	106.7
1957.....	5.2	30.6	0.9	0.2	0.3	0.5	1.3	3.3	9.0	22.2	51.1	119.6
1956.....	5.3	34.0	0.7	0.3	0.3	0.6	1.0	3.4	9.2	21.5	56.3	103.1
1955.....	5.5	28.8	1.0	0.2	0.4	0.4	1.4	3.8	10.5	23.0	60.4	109.7
1954.....	5.6	33.6	0.9	0.3	0.4	0.5	1.4	4.2	9.8	24.8	56.3	108.2
1953.....	5.9	34.3	1.1	0.3	0.3	0.8	1.4	4.2	11.0	25.1	61.2	99.0
1952.....	5.9	32.7	1.3	0.2	0.4	0.7	1.6	4.5	10.6	26.4	58.0	111.7
1951.....	6.0	35.1	1.3	0.3	0.5	0.8	1.8	4.6	11.5	27.1	58.3	105.1
1950.....	6.2	36.4	1.3	0.4	0.5	0.8	2.0	5.1	12.1	26.8	62.8	127.1
1949.....	6.9	38.9	1.8	0.4	0.5	1.0	1.9	5.8	13.5	32.0	66.9	130.8
1948.....	7.2	17.3	2.2	0.6	0.8	1.1	2.8	6.7	15.2	33.6	76.4	156.7
1947.....	7.7	20.3	2.2	0.7	1.0	1.3	2.9	6.7	16.7	36.1	76.5	168.4
1946.....	8.2	21.6	2.6	0.9	1.1	1.8	3.0	7.9	18.4	38.8	80.8	141.9
1945.....	9.5	23.6	2.9	0.9	1.4	2.4	4.3	8.7	20.8	38.4	79.2	162.0
1944.....	9.6	29.5	2.9	1.1	1.4	2.1	4.2	9.3	20.8	42.6	83.3	151.4
1943.....	9.8	28.1	3.5	1.1	1.6	2.1	4.5	10.7	20.9	42.6	93.8	183.1
1942.....	9.0	29.6	4.0	1.2	1.4	2.4	4.2	9.9	19.3	39.3	88.2	165.1
1941.....	9.2	45.9	3.7	1.1	1.3	2.6	4.5	9.7	20.6	40.6	84.0	169.7
1940.....	9.6	55.2	4.0	1.2	1.6	2.4	4.4	9.9	21.4	41.7	96.8	193.1
Female:												
1960.....	5.1	18.8	0.3	0.1	0.2	0.5	1.4	3.5	7.5	18.1	48.7	112.2
1959.....	5.1	18.5	0.5	0.1	0.2	0.5	1.4	3.4	7.8	18.8	50.0	106.1
1958.....	5.0	18.2	0.5	0.1	0.2	0.6	1.5	3.6	7.6	18.4	49.2	98.6
1957.....	4.9	21.3	0.3	0.1	0.2	0.4	1.7	3.4	6.7	18.4	47.0	99.4
1956.....	4.9	22.0	0.4	0.1	0.3	0.7	1.5	3.4	7.8	17.8	47.3	93.6
1955.....	5.0	22.0	0.5	0.1	0.2	0.7	1.8	4.0	7.7	19.5	46.5	100.7
1954.....	4.9	22.4	0.5	0.1	0.3	0.7	1.7	4.1	8.0	18.2	47.8	87.5
1953.....	5.2	22.0	0.6	0.1	0.4	0.8	2.1	4.4	8.4	20.0	48.4	96.0
1952.....	5.1	23.0	0.7	0.1	0.4	0.9	2.1	4.0	8.8	19.3	45.9	95.5
1951.....	5.2	23.2	0.6	0.2	0.3	1.1	2.3	5.0	9.1	20.3	46.9	91.9
1950.....	5.6	24.4	0.6	0.2	0.4	1.1	2.3	5.7	9.5	22.2	54.0	100.3
1949.....	6.3	23.9	0.8	0.4	0.5	1.5	3.1	5.7	12.2	25.1	58.2	112.7
1948.....	6.6	11.4	1.1	0.4	0.8	1.7	3.8	6.9	13.1	27.6	59.8	109.6
1947.....	7.3	11.9	1.1	0.4	0.9	2.2	4.6	8.6	14.1	30.2	65.0	109.4
1946.....	7.8	15.1	1.2	0.4	1.1	2.6	5.2	9.0	16.4	31.2	67.2	116.2

1945	8.1	14.9	1.5	0.5	1.2	3.1	6.1	9.8	17.1	32.8	62.4	120.0
1944	8.5	16.9	1.6	0.6	1.4	3.2	6.4	10.5	18.0	32.2	71.6	117.0
1943	8.8	16.8	2.1	0.6	1.2	3.5	6.2	10.9	18.4	37.5	73.3	120.5
1942	8.2	20.9	1.9	0.6	1.2	2.9	6.3	10.3	17.8	32.1	65.6	130.4
1941	8.2	24.7	2.2	0.5	1.3	3.3	6.0	10.0	18.1	33.3	69.8	95.9
1940	8.4	27.0	2.0	0.8	1.3	3.3	6.6	10.6	18.0	35.9	71.8	114.7
Total white:												
1960	5.0	22.0	0.4	0.1	0.2	0.4	1.1	3.0	7.7	19.5	50.3	112.6
1959	5.1	22.9	0.6	0.1	0.2	0.4	0.9	2.8	8.2	20.3	51.8	115.2
1958	5.0	22.4	0.5	0.1	0.2	0.4	1.1	3.0	7.9	19.3	51.7	106.2
1957	5.0	25.3	0.6	0.1	0.2	0.4	1.2	2.8	7.2	19.8	49.6	111.2
1956	5.0	27.5	0.6	0.2	0.2	0.5	1.0	2.9	7.7	19.1	51.8	101.8
1955	5.2	24.7	0.7	0.1	0.2	0.4	1.2	3.2	8.4	20.7	53.5	110.0
1954	5.2	27.5	0.6	0.2	0.2	0.5	1.2	3.5	8.3	21.1	52.2	99.4
1953	5.4	26.7	0.7	0.2	0.3	0.6	1.4	3.7	9.0	22.0	54.9	99.7
1952	5.3	27.0	0.8	0.2	0.3	0.6	1.5	3.6	9.0	22.6	52.0	106.3
1951	5.5	28.9	0.7	0.2	0.3	0.7	1.7	4.1	9.6	23.2	53.0	100.4
1950	5.7	29.0	0.8	0.3	0.3	0.7	1.7	4.5	9.0	24.1	58.6	117.6
1949	6.5	30.5	1.1	0.3	0.4	1.0	2.0	5.1	12.3	28.4	64.0	125.1
1948	6.7	13.1	1.5	0.5	0.7	1.1	2.6	5.9	13.4	30.3	68.0	134.5
1947	7.3	15.4	1.4	0.5	0.7	1.4	3.0	6.5	14.7	33.0	71.9	140.2
1946	7.8	17.6	1.9	0.7	0.9	1.7	3.4	7.4	16.5	34.7	75.2	133.9
1945	8.5	18.6	2.1	0.6	1.1	2.3	4.3	7.9	18.2	35.3	71.4	145.5
1944	8.8	22.4	2.2	0.8	1.2	2.2	4.4	8.6	18.8	37.4	79.5	138.7
1943	9.1	21.5	2.7	0.8	1.2	2.2	4.3	9.7	19.0	40.3	84.4	153.7
1942	8.3	25.0	2.8	0.9	1.1	2.0	4.2	8.7	18.0	35.6	78.6	151.1
1941	8.4	34.6	2.7	0.8	1.1	2.3	4.3	8.6	18.6	37.0	77.0	131.9
1940	8.8	40.8	2.7	1.0	1.2	2.3	4.6	9.2	19.1	38.8	85.0	156.4
White male:												
1960	4.9	25.2	0.5	0.1	0.2	0.4	1.0	3.1	8.8	21.5	51.1	108.8
1959	5.1	27.2	0.6	0.2	0.2	0.4	0.9	2.7	9.3	22.1	52.6	124.8
1958	5.0	26.6	0.6	0.1	0.3	0.4	1.0	3.2	8.8	21.0	53.3	110.1
1957	5.1	28.8	0.9	0.2	0.3	0.4	1.0	2.9	8.3	21.5	51.2	121.9
1956	5.1	32.9	0.7	0.3	0.2	0.4	0.9	2.8	8.3	20.7	56.8	105.0
1955	5.4	28.0	1.0	0.2	0.3	0.4	1.1	3.1	9.5	22.1	60.6	115.0
1954	5.5	32.5	0.8	0.2	0.3	0.4	1.1	3.4	9.1	24.2	57.0	109.6
1953	5.7	31.9	0.9	0.3	0.3	0.6	1.2	3.7	10.1	24.3	62.4	100.0
1952	5.7	31.2	1.0	0.3	0.4	0.5	1.3	3.8	9.8	26.3	57.9	114.2
1951	5.8	34.6	1.1	0.3	0.4	0.5	1.5	4.0	10.8	26.6	58.4	108.0
1950	5.9	34.4	1.1	0.3	0.3	0.5	1.6	4.2	10.9	26.2	63.0	133.8
1949	6.8	37.0	1.5	0.4	0.4	0.8	1.6	5.2	13.0	31.7	68.4	134.0
1948	7.0	15.4	1.9	0.6	0.7	0.8	2.3	5.8	14.1	32.8	76.2	160.1
1947	7.5	19.3	1.8	0.7	0.8	1.1	2.3	5.9	15.8	35.5	73.5	173.7
1946	8.0	21.0	2.5	0.9	0.9	1.5	2.5	6.8	17.3	38.2	82.2	146.2

TABLE 63.—Death rates for 35 selected causes by age, color, and sex: United States, 1940-60—Continued

Cause, color, sex, and year	All ages	Under 1 year	1-4 years	5-14 years	15-24 years	25-34 years	35-44 years	45-54 years	55-64 years	65-74 years	75-84 years	85 years and over
Hernia and intestinal obstruction (560, 561, 570)—Continued												
White male—Continued												
1945.....	9.2	22.2	2.8	0.8	1.3	1.8	3.5	7.5	19.9	37.5	79.8	168.9
1944.....	9.4	28.4	3.0	1.1	1.2	1.7	3.5	7.9	20.1	42.2	85.3	158.0
1943.....	9.6	26.5	3.4	1.0	1.5	1.7	3.7	9.7	20.1	42.5	94.5	189.6
1942.....	8.7	29.9	3.8	1.1	1.3	1.9	3.5	8.5	18.4	39.0	89.8	167.1
1941.....	8.8	45.0	3.4	1.1	1.1	1.9	3.7	8.4	19.7	40.4	83.7	174.8
1940.....	9.4	53.5	3.6	1.2	1.4	1.9	3.7	9.0	20.8	41.2	97.2	200.9
White female:												
1960.....	5.1	18.7	0.3	0.1	0.2	0.4	1.1	3.0	6.7	17.8	49.7	115.1
1959.....	5.1	18.5	0.5	0.1	0.2	0.4	0.9	2.9	7.2	18.8	51.1	108.9
1958.....	5.0	18.0	0.4	0.1	0.2	0.4	1.2	2.8	6.9	17.7	50.5	103.6
1957.....	4.9	21.8	0.2	0.1	0.1	0.3	1.4	2.7	6.1	18.3	48.3	103.9
1956.....	4.9	21.9	0.4	0.1	0.2	0.6	1.2	2.9	7.2	17.7	47.8	99.5
1955.....	5.0	21.3	0.4	0.1	0.2	0.5	1.3	3.2	7.3	19.4	47.9	106.5
1954.....	4.9	22.3	0.4	0.1	0.2	0.5	1.3	3.6	7.5	18.3	48.3	92.1
1953.....	5.1	21.3	0.5	0.1	0.3	0.6	1.7	3.7	7.9	19.9	48.8	99.5
1952.....	5.0	22.6	0.7	0.1	0.3	0.6	1.6	3.4	8.2	19.3	47.2	100.6
1951.....	5.1	22.9	0.4	0.2	0.2	0.9	1.9	4.1	8.5	20.1	48.5	135.8
1950.....	5.5	23.3	0.5	0.2	0.3	0.8	1.8	4.7	8.9	22.1	54.9	106.4
1949.....	6.3	23.7	0.7	0.3	0.4	1.2	2.5	4.9	11.6	25.3	60.2	118.9
1948.....	6.5	10.8	1.0	0.3	0.6	1.4	3.0	5.9	12.6	27.9	60.9	116.2
1947.....	7.1	11.2	0.9	0.3	0.7	1.7	3.7	7.2	13.5	30.6	66.3	116.0
1946.....	7.6	14.0	1.3	0.4	0.9	2.0	4.2	7.9	15.7	31.4	69.2	124.9
1945.....	7.9	14.9	1.4	0.4	1.0	2.6	5.1	8.4	16.5	33.2	64.1	128.2
1944.....	8.3	16.1	1.4	0.5	1.2	2.6	5.3	9.3	17.5	32.8	74.5	124.3
1943.....	8.6	16.3	2.0	0.6	1.0	2.8	4.9	9.7	17.9	38.1	75.6	126.6
1942.....	7.9	19.7	1.8	0.6	1.0	2.2	4.9	8.9	17.5	32.4	68.7	139.0
1941.....	7.9	23.7	2.0	0.5	1.1	2.6	4.8	8.8	17.6	33.8	71.1	99.5
1940.....	8.2	27.5	1.8	0.7	1.0	2.6	5.6	9.5	17.4	36.4	74.1	122.9
Total nonwhite:												
1960.....	5.4	24.6	0.7	0.3	0.4	1.3	3.6	7.7	14.6	27.0	43.5	69.8
1959.....	5.4	26.6	0.3	0.3	0.6	1.2	4.0	7.6	16.0	24.6	36.1	72.1
1958.....	6.0	30.1	1.4	0.3	0.7	1.5	3.7	9.4	15.7	31.7	33.4	50.0
1957.....	5.6	29.9	0.9	0.3	0.7	1.2	4.1	8.7	15.0	24.9	33.2	62.5
1956.....	5.7	31.9	0.6	0.2	0.8	1.5	3.6	8.4	16.7	24.7	45.1	45.9
1955.....	6.0	30.1	1.1	0.2	0.6	1.5	4.6	10.8	17.1	26.5	40.6	36.2
1954.....	6.1	31.7	1.1	0.4	1.0	2.3	4.7	10.4	16.6	23.6	43.9	54.5
1953.....	6.7	33.2	1.8	0.4	1.0	2.4	4.5	10.0	18.3	27.9	44.4	67.3
1952.....	6.5	34.2	2.3	0.3	1.0	2.9	5.5	10.3	18.2	23.1	42.5	53.1
1951.....	6.9	31.9	2.4	0.4	0.9	2.8	5.5	12.1	19.3	27.9	33.2	61.7

1950	7.6	40.6	2.0	0.5	1.4	3.3	5.8	14.3	22.0	29.0	49.7	55.7
1949	7.4	39.0	2.9	0.6	1.6	3.1	6.6	12.4	19.3	30.2	35.9	65.1
1948	8.5	23.6	2.9	0.9	1.7	3.5	9.2	16.3	23.5	33.8	60.5	70.7
1947	9.1	23.2	3.5	0.8	2.6	4.5	10.0	19.1	24.2	34.3	47.0	65.0
1946	9.7	24.6	2.4	0.7	2.6	6.3	10.6	19.3	27.7	37.7	49.1	52.6
1945	10.8	24.7	2.7	10.0	2.7	7.4	13.4	22.5	27.5	38.7	52.1	51.4
1944	10.5	30.3	2.8	1.1	2.9	6.8	12.9	23.4	27.3	36.2	39.9	51.4
1943	11.0	31.1	3.8	1.0	2.6	8.2	14.5	22.2	27.7	34.7	58.7	77.1
1942	10.8	27.9	3.7	1.2	2.9	8.1	14.4	24.5	26.6	36.3	38.0	82.4
1941	11.4	42.1	4.6	0.7	3.2	9.1	13.8	23.4	28.1	35.4	68.1	82.4
1940	10.9	45.5	5.0	1.3	3.3	7.7	13.2	21.2	27.7	38.8	61.0	73.4
Nonwhite male:												
1960	5.9	30.1	1.0	0.4	0.5	1.5	3.2	8.1	14.4	32.9	54.0	63.8
1959	5.8	34.7	1.1	0.4	0.4	1.2	3.0	6.9	17.5	30.1	38.9	75.9
1958	6.7	40.8	1.8	0.5	0.9	1.2	3.4	8.1	17.0	36.7	47.5	70.4
1957	6.4	41.5	0.9	0.5	1.0	1.3	3.3	7.4	16.4	29.8	49.6	92.3
1956	6.5	41.2	0.7	0.3	0.9	1.7	2.5	8.9	19.0	30.7	50.0	80.0
1955	6.8	34.1	1.2	0.3	1.1	1.0	3.8	10.0	22.0	32.9	57.6	45.8
1954	7.1	40.7	1.5	0.5	1.3	2.2	4.0	11.4	18.5	31.3	47.9	90.9
1953	7.5	50.4	2.6	0.5	0.9	2.2	3.3	9.2	22.2	34.9	45.6	85.7
1952	7.3	43.2	3.5	0.1	0.8	2.4	4.5	10.9	20.1	27.2	59.1	80.0
1951	7.6	38.6	3.0	0.5	1.2	3.1	4.9	10.2	21.3	32.4	56.6	63.4
1950	8.7	49.9	2.7	0.7	2.0	3.1	5.4	13.4	26.7	34.8	59.5	43.2
1949	8.1	52.2	4.0	0.7	1.9	2.9	4.7	11.8	19.5	36.8	45.9	94.4
1948	9.6	31.6	4.1	0.8	1.4	2.9	7.8	16.1	27.5	43.6	78.9	117.6
1947	9.2	29.5	4.7	1.0	2.8	2.9	7.5	15.5	26.3	42.7	49.5	106.3
1946	9.9	26.4	3.6	0.9	2.1	4.7	7.8	18.7	30.8	45.6	60.9	100.0
1945	11.9	34.7	3.6	1.1	2.4	7.2	11.6	20.8	30.9	49.8	69.5	80.0
1944	11.2	38.4	2.9	1.2	2.9	5.1	10.0	22.9	29.9	47.8	55.1	71.4
1943	11.5	41.2	4.6	1.4	2.3	6.1	12.0	21.1	29.9	43.9	83.6	107.1
1942	11.3	26.6	4.8	1.5	2.8	7.4	10.5	24.0	30.3	42.9	63.8	142.9
1941	12.2	52.3	5.7	0.3	3.0	8.5	11.2	23.6	31.5	43.9	89.4	114.3
1940	11.8	68.4	6.2	1.4	3.3	6.6	10.5	20.1	29.4	48.2	90.3	119.3
Nonwhite female:												
1960	4.9	19.2	0.3	0.3	0.3	1.3	4.0	7.3	14.8	21.6	34.0	74.5
1959	5.0	18.5	0.5	0.3	0.7	1.3	4.8	8.2	14.5	19.7	33.5	69.2
1958	5.4	19.3	0.9	0.1	0.6	1.8	4.1	10.8	14.5	27.1	30.1	36.3
1957	4.9	18.4	0.3	0.1	0.4	1.2	4.8	10.0	13.6	20.5	27.6	43.2
1956	4.9	22.6	0.5	0.1	0.6	1.4	4.5	7.9	14.5	19.0	40.6	22.2
1955	5.2	26.2	1.0	0.2	0.1	1.9	5.4	11.7	12.2	20.6	24.2	29.4
1954	5.2	22.8	0.6	0.3	0.7	2.3	5.4	9.5	14.7	16.5	39.7	31.3
1953	5.9	26.0	1.1	0.2	1.1	2.5	5.5	10.8	14.3	21.4	43.0	54.3
1952	5.7	25.3	1.1	0.5	1.1	3.3	6.4	9.7	16.3	19.3	26.7	34.5
1951	6.2	25.2	1.8	0.3	0.7	2.6	6.0	14.1	17.2	23.7	20.7	57.1

TABLE 63.—Death rates for 35 selected causes by age, color, and sex: United States, 1940-60—Continued

Cause, color, sex, and year	All ages	Under 1 year	1-4 years	5-14 years	15-24 years	25-34 years	35-44 years	45-54 years	55-64 years	65-74 years	75-84 years	85 years and over
Hernia and intestinal obstruction (560, 561, 570)—Continued												
Nonwhite female—Continued												
1950	6.6	31.4	1.4	0.9	1.0	3.6	6.1	15.1	17.3	23.1	40.0	26.8
1949	6.7	25.4	1.7	0.6	1.3	3.3	8.4	13.0	19.2	23.5	26.0	44.0
1948	7.5	15.5	1.7	1.0	2.0	4.0	10.5	16.4	19.3	23.4	41.2	37.5
1947	9.1	17.0	2.4	0.6	2.4	5.9	12.2	22.7	21.8	25.6	44.1	37.5
1946	9.4	22.7	1.1	0.6	3.1	7.8	13.2	20.0	24.2	29.6	37.5	21.7
1945	9.9	15.0	1.9	1.0	3.0	7.5	15.0	24.2	23.9	27.0	35.7	31.8
1944	9.9	22.4	2.6	1.0	2.8	8.1	15.5	23.9	24.5	23.5	24.7	38.1
1943	10.5	20.7	5.0	0.6	2.8	9.9	16.8	23.3	25.3	24.9	35.1	57.1
1942	10.4	29.4	2.6	0.8	2.9	8.7	18.0	25.0	22.5	29.1	18.9	40.0
1941	10.6	31.8	3.6	0.7	3.4	9.6	16.2	23.2	24.4	26.1	47.8	60.0
1940	10.1	22.9	3.7	1.3	3.3	8.7	15.7	22.3	25.3	28.5	33.4	39.2
Gastritis, duodenitis, enteritis, and colitis, except diarrhea of newborn (543, 571, 572):												
Total:												
1960	4.4	63.8	3.3	0.2	0.4	0.7	1.1	2.4	4.8	11.4	25.4	55.1
1959	4.4	62.6	3.4	0.3	0.4	0.6	1.1	2.1	4.9	10.9	26.4	57.7
1958	4.5	66.0	4.1	0.3	0.4	0.7	1.1	2.3	4.8	11.1	24.6	55.0
1957	4.7	77.3	3.4	0.3	0.4	0.6	1.2	2.2	4.9	10.6	24.9	51.7
1956	4.5	73.2	3.8	0.3	0.5	0.7	1.0	2.1	4.3	10.3	24.2	57.5
1955	4.7	86.8	4.4	0.3	0.4	0.6	1.0	2.1	4.6	9.2	24.0	49.4
1954	4.9	98.4	3.9	0.3	0.4	0.8	1.2	2.3	4.3	8.8	22.1	50.3
1953	5.4	119.6	4.9	0.4	0.5	0.7	1.3	2.3	4.1	8.8	21.1	50.2
1952	5.6	128.0	6.1	0.6	0.5	0.6	1.1	2.4	4.2	8.7	21.9	46.8
1951	5.2	119.6	5.5	0.4	0.5	0.8	1.2	2.1	3.8	8.4	20.7	49.4
1950	5.1	119.1	5.3	0.4	0.6	0.7	1.0	2.1	3.9	8.8	20.5	49.4
1949	6.7	178.8	6.5	0.5	0.6	0.8	1.3	2.1	4.3	9.2	24.4	56.1
1948	6.0	199.5	7.2	0.5	0.5	0.7	0.9	1.2	1.8	3.2	8.7	28.8
1947	5.6	161.9	5.8	0.4	0.5	0.9	1.1	1.3	2.1	4.0	9.9	31.3
1946	5.8	229.0	6.7	0.5	0.4	0.7	0.9	1.4	2.3	4.1	10.6	38.7
1945	8.7	335.9	10.4	0.6	0.7	0.9	1.2	1.5	2.3	4.9	13.0	42.0
1944	9.9	367.2	15.0	0.8	0.7	1.0	1.3	1.6	2.7	5.8	13.8	54.9
1943	9.6	325.1	16.9	0.8	0.8	0.9	1.3	1.8	3.0	5.9	16.9	53.5
1942	8.8	336.5	18.0	0.8	0.6	0.8	1.3	1.6	2.8	6.1	17.0	56.2
1941	10.5	425.5	26.0	0.8	0.7	1.0	1.4	1.7	2.9	6.3	18.6	60.8
1940	10.3	407.0	30.2	0.9	0.7	1.0	1.6	1.9	3.4	7.1	22.9	73.2
Male:												
1960	4.6	69.7	3.8	0.3	0.4	0.7	1.1	2.7	5.5	12.3	24.7	54.1
1959	4.5	67.3	3.8	0.4	0.4	0.6	1.2	2.5	5.5	10.9	23.4	50.1
1958	4.7	71.4	4.3	0.3	0.5	0.8	1.2	2.7	5.3	12.0	22.0	53.2

1957	4.9	82.4	3.6	0.3	0.5	0.6	1.3	2.6	5.6	11.4	23.7	44.5
1956	4.8	80.0	4.1	0.3	0.4	0.7	1.1	2.5	5.2	11.6	22.6	56.9
1955	5.0	93.7	4.9	0.3	0.4	0.6	1.1	2.5	5.5	9.9	21.8	41.2
1954	5.2	107.1	4.2	0.4	0.3	0.7	1.2	2.9	5.4	9.9	20.8	40.1
1953	5.7	127.8	5.2	0.4	0.6	0.7	1.3	2.6	4.6	9.3	21.3	44.6
1952	6.1	145.6	6.3	0.6	0.6	0.7	1.1	2.6	5.0	8.5	20.2	46.2
1951	5.6	131.5	5.6	0.5	0.5	0.8	1.3	2.4	4.4	8.4	18.1	43.4
1950	5.4	132.0	5.4	0.4	0.6	0.7	1.0	2.5	4.5	8.7	18.6	47.3
1949	7.0	193.6	6.6	0.6	0.6	0.7	1.2	2.3	4.6	8.8	22.0	50.2
1948	6.6	220.5	7.3	0.5	0.5	0.6	0.8	1.4	1.7	3.0	8.9	24.7
1947	6.2	183.4	6.1	0.4	0.5	0.8	0.9	1.2	2.3	3.8	8.7	27.7
1946	6.5	257.9	7.3	0.6	0.4	0.7	1.1	1.6	2.6	4.0	9.2	37.9
1945	10.1	375.7	11.1	0.6	0.7	1.1	1.1	1.7	2.4	4.8	11.9	40.6
1944	11.1	404.9	15.6	0.9	0.7	0.9	1.2	1.7	2.8	5.7	12.8	53.6
1943	10.3	352.8	17.1	0.8	0.8	0.9	1.3	1.8	2.9	5.5	15.0	51.7
1942	9.5	364.2	18.7	0.8	0.6	0.6	1.2	1.7	2.9	6.2	17.6	50.0
1941	11.4	471.9	27.5	0.8	0.8	0.8	1.3	1.7	2.9	6.3	16.7	60.0
1940	11.1	452.2	32.9	0.9	0.7	0.9	1.5	1.9	3.2	6.3	20.0	68.4
Female:												
1960	4.2	57.6	2.7	0.2	0.5	0.6	1.1	2.1	4.1	10.7	25.9	55.7
1959	4.3	57.7	2.9	0.2	0.5	0.6	1.0	1.7	4.3	10.9	28.7	62.6
1958	4.4	60.4	3.9	0.3	0.4	0.7	1.1	1.8	4.3	10.2	26.7	56.2
1957	4.5	71.9	3.2	0.3	0.4	0.6	1.0	1.9	4.1	9.8	25.8	56.7
1956	4.2	66.2	3.4	0.3	0.5	0.6	1.0	1.7	3.6	9.2	25.5	57.9
1955	4.5	79.6	3.9	0.3	0.5	0.5	1.0	1.7	3.9	8.5	25.7	55.2
1954	4.6	89.5	3.7	0.3	0.5	0.9	1.1	1.8	3.2	7.8	23.2	57.6
1953	5.1	111.1	4.5	0.4	0.5	0.8	1.3	1.9	3.7	8.4	20.9	54.2
1952	5.1	109.8	5.9	0.5	0.5	0.6	1.1	2.1	3.5	8.8	23.3	47.2
1951	4.9	107.2	5.3	0.4	0.5	0.8	1.2	1.9	3.1	8.4	22.9	53.6
1950	4.7	105.7	5.2	0.4	0.6	0.7	1.0	1.7	3.4	8.9	22.0	50.9
1949	6.4	163.4	6.5	0.4	0.6	0.9	1.4	1.9	4.0	9.6	26.4	60.1
1948	5.5	177.5	7.0	0.5	0.5	0.7	0.9	0.9	2.0	3.3	8.6	31.7
1947	5.0	139.4	5.5	0.4	0.6	1.0	1.2	1.3	1.9	4.1	10.9	33.8
1946	5.1	198.8	6.0	0.4	0.5	0.7	0.7	1.2	2.0	4.2	11.8	39.3
1945	7.4	294.5	9.8	0.5	0.7	0.7	1.4	1.4	2.1	5.0	14.0	43.1
1944	8.7	327.7	14.4	0.7	0.7	1.1	1.3	1.6	2.5	5.9	14.6	55.9
1943	8.8	296.3	16.8	0.9	0.8	1.0	1.2	1.8	3.1	6.3	18.6	54.8
1942	8.1	307.4	17.3	0.7	0.6	0.9	1.3	1.4	2.7	5.9	16.5	60.9
1941	9.6	376.8	24.5	0.8	0.6	1.1	1.5	1.8	2.9	6.4	20.4	61.4
1940	9.5	360.3	27.3	0.8	0.7	1.2	1.6	1.9	3.6	7.9	25.4	76.8
Total white:												
1960	3.8	36.3	2.5	0.2	0.4	0.7	1.0	2.3	4.7	11.4	26.1	56.0
1959	3.8	37.4	2.6	0.3	0.4	0.6	1.1	2.0	4.7	11.0	27.2	59.0
1958	3.9	43.1	3.3	0.2	0.5	0.7	1.1	2.2	4.7	11.0	25.3	56.0
1957	4.0	48.2	2.7	0.3	0.4	0.6	1.1	2.1	4.8	10.5	25.6	53.6
1956	3.9	48.2	3.2	0.3	0.5	0.7	1.0	2.1	4.3	10.3	24.9	59.6

TABLE 63.—Death rates for 35 selected causes by age, color, and sex: United States, 1940-60—Continued

Cause, color, sex, and year	All ages	Under 1 year	1-4 years	5-14 years	15-24 years	25-34 years	35-44 years	45-54 years	55-64 years	65-74 years	75-84 years	85 years and over
Gastritis, duodenitis, enteritis, and colitis, except diarrhea of newborn (543, 571, 572)—Continued												
Total white—Continued												
1955.....	4.0	57.6	3.6	0.2	0.4	0.6	1.0	2.1	4.5	9.2	24.7	51.1
1954.....	4.1	69.3	2.9	0.3	0.4	0.7	1.2	2.2	4.2	8.9	22.6	51.1
1953.....	4.5	84.7	3.7	0.3	0.6	0.7	1.2	2.1	3.9	8.9	21.4	52.0
1952.....	4.6	89.3	4.7	0.5	0.5	0.6	1.0	2.1	4.0	8.4	22.2	49.3
1951.....	4.5	92.2	4.1	0.4	0.5	0.8	1.2	1.9	3.6	8.4	20.7	50.8
1950.....	4.4	96.7	4.4	0.3	0.6	0.7	0.9	1.9	3.6	8.6	20.1	50.0
1949.....	6.0	151.2	5.8	0.6	0.6	0.7	1.2	1.9	4.0	9.1	24.2	58.3
1948.....	5.5	184.0	6.4	0.5	0.5	0.6	0.8	1.0	1.7	2.9	8.9	28.4
1947.....	5.1	146.2	5.2	0.4	0.5	0.8	0.9	1.1	1.9	3.6	9.7	31.1
1946.....	5.3	211.0	5.8	0.5	0.5	0.7	0.8	1.2	1.9	3.8	9.9	39.4
1945.....	7.7	303.7	8.8	0.5	0.7	0.8	1.1	1.2	2.1	4.4	12.8	40.5
1944.....	8.7	330.3	12.3	0.7	0.7	0.9	1.0	1.3	2.2	5.3	13.3	53.9
1943.....	8.5	291.5	13.5	0.8	0.7	0.8	1.0	1.4	2.6	5.4	16.2	53.9
1942.....	7.6	293.9	14.8	0.7	0.6	0.7	1.0	1.3	2.4	5.4	16.7	56.3
1941.....	8.9	369.0	21.2	0.7	0.6	0.8	1.1	1.4	2.5	5.8	18.0	60.4
1940.....	9.1	366.5	25.7	0.8	0.6	0.9	1.3	1.5	3.0	6.6	22.5	74.7
White male:												
1960.....	3.9	40.8	3.0	0.2	0.4	0.7	1.1	2.7	5.5	12.3	25.5	55.3
1959.....	3.7	40.5	2.8	0.3	0.4	0.6	1.2	2.3	5.4	11.0	24.2	50.6
1958.....	4.0	46.4	3.5	0.2	0.5	0.7	1.2	2.7	5.4	12.1	22.6	53.2
1957.....	4.0	50.7	2.9	0.3	0.5	0.5	1.3	2.5	5.7	11.3	24.3	45.0
1956.....	4.1	52.6	3.5	0.3	0.4	0.7	1.0	2.5	5.1	11.6	23.3	59.3
1955.....	4.2	62.8	4.1	0.2	0.3	0.7	1.1	2.5	5.3	9.9	22.4	43.2
1954.....	4.4	76.1	3.1	0.3	0.4	0.6	1.2	2.8	5.2	9.9	21.4	39.4
1953.....	4.7	92.0	4.1	0.4	0.6	0.6	1.3	2.5	4.5	9.5	21.5	45.9
1952.....	4.9	101.7	4.9	0.5	0.6	0.7	1.0	2.4	4.8	8.3	20.5	48.2
1951.....	4.7	101.1	4.1	0.5	0.6	0.7	1.3	2.2	4.2	8.4	17.9	44.3
1950.....	4.6	107.0	4.4	0.3	0.6	0.6	0.9	2.3	4.1	8.5	18.1	47.2
1949.....	6.2	161.0	5.9	0.7	0.6	0.6	1.1	2.2	4.4	8.9	21.4	51.2
1948.....	6.0	200.1	6.5	0.4	0.5	0.6	0.8	1.2	1.6	2.8	8.9	24.7
1947.....	5.7	166.1	5.5	0.4	0.5	0.7	0.9	1.1	2.2	3.5	8.5	26.8
1946.....	5.9	237.6	6.3	0.6	0.4	0.7	0.9	1.4	2.2	3.8	8.6	39.0
1945.....	9.1	340.3	9.4	0.5	0.7	1.0	1.0	1.4	2.4	4.5	11.8	40.7
1944.....	9.9	367.0	13.0	0.8	0.7	0.8	1.0	1.4	2.4	5.4	12.0	53.3
1943.....	9.2	318.9	13.1	0.7	0.7	0.8	1.1	1.5	2.6	5.1	14.3	51.2
1942.....	8.3	320.7	15.5	0.8	0.6	0.6	1.0	1.5	2.7	5.5	17.2	50.0
1941.....	9.8	413.5	22.6	0.7	0.7	0.7	1.0	1.4	2.5	6.0	15.6	58.3
1940.....	9.8	409.6	27.5	0.9	0.6	0.7	1.3	1.6	2.9	5.9	20.0	69.3

White female:

1960	3.7	31.6	2.1	0.2	0.5	0.6	1.0	1.9	4.0	10.7	26.6	56.4
1959	3.9	34.2	2.5	0.2	0.5	0.6	1.1	1.6	4.0	11.0	29.6	64.5
1958	3.9	39.7	3.2	0.2	0.4	0.7	1.1	1.8	4.0	10.0	27.5	57.9
1957	3.9	45.5	2.6	0.3	0.4	0.6	1.0	1.8	4.0	9.8	26.7	59.5
1956	3.7	43.7	2.9	0.3	0.5	0.6	0.9	1.6	3.5	9.1	26.1	59.9
1955	3.8	52.1	3.0	0.2	0.5	0.5	0.9	1.6	3.6	8.5	26.5	56.6
1954	3.9	62.3	2.7	0.3	0.5	0.8	1.1	1.6	3.3	7.9	23.6	59.5
1953	4.2	77.1	3.4	0.3	0.5	0.7	1.2	1.7	3.4	8.4	21.3	56.3
1952	4.2	76.3	4.4	0.5	0.4	0.6	0.9	1.9	3.3	8.6	23.6	50.0
1951	4.3	82.9	4.0	0.4	0.5	0.8	1.1	1.6	3.0	8.4	23.0	79.3
1950	4.2	85.9	4.4	0.4	0.6	0.7	0.8	1.4	3.1	8.7	21.7	51.9
1949	5.7	140.9	5.7	0.5	0.6	0.8	1.2	1.6	3.6	9.3	26.6	63.3
1948	5.1	166.8	6.4	0.5	0.5	0.6	0.8	0.7	1.8	3.0	8.8	30.9
1947	4.5	125.1	4.9	0.4	0.5	0.8	1.0	1.1	1.5	3.6	10.7	34.2
1946	4.6	183.0	5.2	0.4	0.5	0.7	0.6	1.0	1.6	3.8	11.1	39.8
1945	6.5	265.0	8.3	0.4	0.7	0.6	1.3	1.0	1.8	4.4	13.7	40.3
1944	7.5	291.7	11.5	0.6	0.7	0.9	1.1	1.2	2.1	5.1	14.5	54.4
1943	7.7	262.9	14.0	0.9	0.7	0.8	1.0	1.3	2.5	5.8	17.9	56.0
1942	6.9	265.4	14.1	0.6	0.6	0.8	1.0	1.0	2.1	5.4	16.4	61.9
1941	8.1	322.1	19.9	0.7	0.6	1.0	1.1	1.4	2.4	5.5	20.0	62.0
1940	8.4	321.7	23.8	0.7	0.6	1.0	1.3	1.5	3.1	7.3	24.7	78.7
Total nonwhite:												
1960	9.5	220.3	7.5	0.4	0.4	0.8	1.7	3.0	5.4	11.3	15.4	44.7
1959	9.3	208.3	7.9	0.6	0.6	0.8	1.2	3.1	7.2	10.0	14.4	41.2
1958	9.1	202.9	8.6	0.5	0.4	1.0	1.4	2.4	6.0	12.0	15.4	42.4
1957	10.6	251.0	7.5	0.6	0.4	0.9	1.6	3.1	5.4	11.6	14.6	28.1
1956	9.5	223.6	7.7	0.6	0.5	0.7	1.5	2.7	5.1	11.1	14.6	31.1
1955	10.8	266.5	9.9	0.5	0.5	0.4	1.7	2.6	6.8	9.0	14.5	29.8
1954	11.3	282.5	10.6	0.6	0.4	1.3	1.4	3.9	5.3	8.2	15.2	40.0
1953	13.1	346.9	12.2	0.8	0.4	1.1	1.9	3.5	6.4	8.0	16.7	28.8
1952	14.6	385.0	15.7	0.9	0.6	1.0	2.5	4.5	6.7	11.7	17.3	16.3
1951	11.8	296.6	15.3	0.6	0.4	1.0	1.6	4.1	6.2	8.2	21.7	31.9
1950	10.7	270.3	12.0	0.7	0.5	1.1	2.1	4.3	7.4	11.7	26.6	42.4
1949	13.2	368.5	11.8	0.4	0.7	1.5	2.7	3.7	7.7	10.2	26.3	30.2
1948	10.4	314.6	12.9	0.5	0.5	1.0	1.4	3.2	3.2	7.0	6.8	34.1
1947	10.0	294.5	10.1	0.5	0.6	1.4	2.3	3.0	4.5	9.4	12.6	32.5
1946	10.2	364.8	12.8	0.7	0.3	1.3	2.0	3.4	6.8	8.3	20.6	31.6
1945	16.4	572.9	21.9	1.0	0.6	1.5	2.4	4.8	4.1	11.2	16.2	59.5
1944	19.8	650.7	34.7	1.4	0.6	2.3	3.2	5.4	8.0	13.2	20.3	65.7
1943	19.0	600.3	40.3	1.1	1.2	1.7	3.2	5.1	8.5	12.0	27.3	43.6
1942	19.3	652.5	40.2	1.3	0.8	1.5	3.7	4.9	7.5	15.1	21.8	60.0
1941	24.1	841.7	59.0	1.6	1.1	2.2	4.1	5.3	8.2	14.1	29.6	64.7
1940	21.1	704.3	61.3	1.3	1.5	2.7	3.8	6.2	8.5	14.1	29.7	59.3

TABLE 63.—Death rates for 35 selected causes by age, color, and sex: United States, 1940-60—Continued

Cause, color, sex, and year	All ages	Under 1 year	1-4 years	5-14 years	15-24 years	25-34 years	35-44 years	45-54 years	55-64 years	65-74 years	75-84 years	85 years and over
Gastritis, duodenitis, enteritis, and colitis, except diarrhea of newborn (543, 571, 572)—Continued												
Nonwhite male:												
1960.....	10.4	238.3	9.0	0.5	0.4	0.7	1.7	2.9	5.5	12.1	15.3	41.5
1959.....	10.4	225.7	10.1	0.8	0.4	0.7	1.6	3.8	6.9	10.6	13.2	44.3
1958.....	10.0	224.6	9.2	0.6	0.5	1.0	1.4	2.5	4.6	11.6	16.5	55.6
1957.....	11.8	276.3	7.9	0.6	0.4	0.8	1.8	2.8	5.2	12.9	17.0	38.5
1956.....	10.6	249.3	8.4	0.9	0.3	1.1	1.2	2.6	5.7	12.1	18.8	28.0
1955.....	11.7	288.9	10.2	0.4	0.4	0.2	1.7	3.0	6.8	9.1	15.2	16.7
1954.....	12.6	308.1	10.9	0.7	0.2	1.5	1.5	4.2	7.5	9.9	12.6	50.0
1953.....	14.0	365.8	13.1	0.7	0.5	1.3	2.0	3.2	5.7	7.0	18.4	28.6
1952.....	16.5	445.5	16.0	1.0	0.5	0.8	2.0	5.1	6.9	11.6	16.4	20.0
1951.....	13.2	333.2	16.3	0.8	0.3	1.0	1.2	3.8	7.3	8.3	20.8	31.6
1950.....	12.1	304.7	13.0	0.9	0.4	1.5	2.1	4.6	8.7	11.5	25.8	48.2
1949.....	14.6	420.2	11.5	0.6	0.6	1.4	2.1	3.6	7.0	6.7	29.6	38.9
1948.....	12.2	373.2	14.0	0.8	0.5	0.8	0.9	3.7	2.8	6.0	9.5	23.5
1947.....	10.8	333.3	10.7	0.6	0.4	0.9	1.7	2.2	3.2	7.9	12.1	37.5
1946.....	11.4	415.0	14.2	0.8	0.3	1.1	2.3	3.4	6.9	6.3	18.4	26.7
1945.....	18.6	643.5	23.7	0.8	0.7	1.5	2.0	4.8	3.1	9.1	13.4	40.0
1944.....	21.4	704.1	34.2	1.4	0.4	1.7	2.7	4.8	8.3	9.0	24.4	57.1
1943.....	20.4	634.5	45.0	1.0	1.3	1.4	3.0	4.1	6.4	11.4	24.7	57.1
1942.....	20.5	693.5	41.5	1.5	0.8	1.0	3.1	4.0	5.7	16.8	24.6	50.0
1941.....	25.9	911.5	62.4	1.3	1.5	2.0	3.6	4.5	7.9	10.0	33.3	78.6
1940.....	22.9	774.0	71.6	1.4	1.2	2.5	3.5	5.8	6.8	11.3	21.0	59.9
Nonwhite female:												
1960.....	8.6	202.4	5.9	0.3	0.4	0.3	1.8	3.2	5.2	10.6	15.5	47.2
1959.....	8.2	190.4	5.7	0.4	0.5	0.4	0.9	2.3	7.6	9.4	15.5	38.5
1958.....	8.3	181.4	8.0	0.5	0.3	1.0	1.3	2.4	7.5	12.2	14.4	34.8
1957.....	9.5	225.7	7.2	0.6	0.4	0.9	1.4	3.4	5.5	10.4	12.4	21.6
1956.....	8.4	198.2	7.1	0.4	0.4	0.4	1.9	2.8	4.4	10.1	15.2	33.3
1955.....	10.0	245.2	9.7	0.6	0.2	0.7	1.7	2.3	6.9	8.9	13.6	38.2
1954.....	10.1	257.2	10.3	0.4	0.6	1.2	1.2	3.6	3.0	6.6	17.5	34.4
1953.....	12.2	328.1	11.3	0.9	0.4	1.0	1.8	3.8	7.1	8.9	14.9	29.0
1952.....	12.7	325.3	15.4	0.9	0.7	1.1	3.0	4.0	6.5	11.8	18.1	19.3
1951.....	10.5	260.4	14.3	0.4	0.4	1.0	1.9	4.3	5.1	8.1	22.5	32.1
1950.....	9.3	236.1	10.9	0.5	0.5	0.8	2.1	4.0	6.2	11.9	27.3	33.3
1949.....	11.8	314.4	12.1	0.3	0.7	1.5	3.3	3.9	8.5	13.9	24.0	24.0
1948.....	8.8	255.1	11.9	0.3	0.4	1.2	1.8	2.7	3.7	8.1	4.1	41.7
1947.....	9.3	257.1	9.5	0.3	0.8	1.8	2.9	3.8	5.9	10.9	12.9	29.2
1946.....	9.1	314.9	11.4	0.6	0.4	1.4	1.7	3.4	6.8	10.5	22.7	34.3

1945	14.5	508.1	20.2	1.2	0.6	1.5	2.7	4.8	5.2	13.3	19.0	72.7
1944	18.3	600.7	35.2	1.5	0.8	2.9	3.6	6.1	7.7	17.6	16.0	71.4
1943	17.8	565.5	35.6	1.2	1.2	2.0	3.4	6.1	10.8	12.7	29.9	42.9
1942	18.2	615.4	39.2	1.0	0.7	2.0	4.2	5.8	9.5	13.2	19.4	60.0
1941	22.4	771.3	55.6	1.8	0.8	2.4	4.5	6.1	8.6	18.5	26.1	55.0
1940	19.3	635.9	51.1	1.3	1.7	2.9	4.0	6.5	10.3	17.2	38.0	58.9
Cirrhosis of liver (581):												
Total:												
1960	11.3	0.8	0.2	0.1	0.3	2.9	11.8	27.6	32.7	37.4	32.1	28.8
1959	10.9	0.9	0.2	0.1	0.3	2.8	11.5	26.1	31.8	34.9	33.0	28.6
1958	10.8	1.0	0.1	0.1	0.3	2.5	11.1	24.9	31.3	36.6	34.0	31.2
1957	11.3	1.0	0.2	0.1	0.3	2.9	12.1	25.6	33.0	38.2	35.3	32.3
1956	10.7	1.0	0.2	0.1	0.3	2.4	11.2	23.8	30.9	36.8	37.3	32.7
1955	10.2	1.0	0.2	0.1	0.3	2.1	10.5	22.8	28.8	36.1	35.9	37.0
1954	10.1	1.2	0.1	0.1	0.3	2.2	10.4	21.5	29.1	35.5	35.7	37.4
1953	10.4	1.2	0.1	0.1	0.3	2.3	10.7	23.0	29.9	34.7	38.8	37.8
1952	10.2	1.3	0.2	0.2	0.4	2.4	10.6	22.4	29.9	34.4	37.6	37.9
1951	9.8	1.3	0.1	0.1	0.3	2.3	10.1	21.1	28.7	34.0	38.7	40.6
1950	9.2	1.2	0.1	0.1	0.3	2.1	9.3	19.1	27.2	33.8	36.9	39.0
1949	9.2	1.6	0.2	0.2	0.3	2.1	9.4	18.9	28.3	31.9	38.3	37.5
1948	11.3	0.9	0.3	0.1	0.4	2.4	11.0	23.3	33.5	40.8	52.9	60.7
1947	10.4	1.0	0.3	0.2	0.4	2.1	9.6	20.6	31.1	39.5	52.9	57.3
1946	9.6	0.6	0.3	0.2	0.4	2.1	9.0	18.7	28.5	36.3	49.2	52.8
1945	9.5	0.6	0.3	0.2	0.4	2.2	8.5	18.1	27.0	35.7	44.9	54.6
1944	8.6	0.0	0.2	0.2	0.4	2.0	7.1	15.3	26.3	35.6	47.8	49.1
1943	9.3	0.2	0.3	0.2	0.5	1.9	7.8	18.0	28.5	39.8	52.0	50.4
1942	9.4	0.5	0.3	0.2	0.3	2.1	8.5	18.5	29.1	39.2	52.0	51.2
1941	8.9	1.1	0.2	0.2	0.3	2.1	7.8	17.6	27.7	39.9	48.8	60.3
1940	8.6	1.7	0.2	0.2	0.3	1.8	7.2	16.5	27.8	39.2	51.8	60.0
Male:												
1960	15.3	0.8	0.2	0.1	0.2	3.1	14.4	36.8	48.5	57.4	45.1	40.0
1959	14.6	1.0	0.1	0.1	0.2	2.9	14.1	34.7	46.1	53.3	46.2	37.5
1958	14.5	1.0	0.2	0.1	0.2	2.6	13.4	33.9	45.1	56.2	46.1	41.0
1957	15.3	1.2	0.2	0.1	0.2	3.1	14.7	35.3	48.2	57.4	48.9	42.1
1956	14.2	0.8	0.2	0.1	0.3	2.4	13.6	31.9	44.2	54.6	48.6	42.8
1955	13.6	1.3	0.1	0.1	0.2	2.1	12.9	30.9	41.4	52.5	50.1	43.7
1954	13.5	1.1	0.2	0.1	0.4	2.2	12.7	29.6	42.1	51.5	47.5	47.4
1953	13.8	1.2	0.1	0.2	0.2	2.5	12.9	30.0	43.1	49.9	50.9	45.0
1952	13.8	1.0	0.1	0.2	0.2	2.4	13.4	30.1	43.6	50.4	49.5	49.5
1951	13.0	1.4	0.1	0.1	0.2	2.2	12.6	28.2	39.6	48.6	52.8	42.2
1950	12.1	1.4	0.1	0.1	0.2	2.1	11.7	25.6	38.1	48.0	45.9	43.9
1949	12.3	1.7	0.3	0.1	0.2	2.2	11.8	25.7	40.3	44.0	51.0	46.3
1948	15.0	0.6	0.3	0.1	0.4	2.6	14.0	31.6	48.0	56.4	63.2	67.4
1947	13.7	1.1	0.3	0.2	0.4	2.2	11.7	28.1	44.0	54.2	63.5	65.5
1946	12.8	0.4	0.2	0.2	0.4	2.1	11.2	26.1	41.1	48.9	62.0	56.6

TABLE 63.—Death rates for 85 selected causes by age, color, and sex: United States, 1940-60—Continued

Cause, color, sex, and year	All ages	Under 1 year	1-4 years	5-14 years	15-24 years	25-34 years	35-44 years	45-54 years	55-64 years	65-74 years	75-84 years	85 years and over
Cirrhosis of liver (581)—Continued												
Male—Continued												
1945	13.1	0.6	0.8	0.2	0.5	2.7	11.0	23.9	38.7	47.9	56.0	58.3
1944	11.6	0.4	0.3	0.1	0.3	2.3	9.3	20.9	36.3	45.8	56.5	54.1
1943	12.4	0.2	0.3	0.2	0.4	2.2	9.6	24.3	40.2	53.3	61.3	53.9
1942	12.5	0.4	0.3	0.1	0.3	2.3	11.1	24.9	40.6	52.8	64.9	61.6
1941	11.8	1.4	0.2	0.2	0.3	2.3	10.1	23.4	39.3	53.3	60.3	72.7
1940	11.5	1.4	0.2	0.2	0.3	2.1	9.5	22.4	39.2	53.8	67.1	56.3
Female:												
1960	7.5	0.9	0.1	0.2	0.3	2.7	9.3	18.6	17.9	20.1	22.0	21.7
1959	7.3	0.7	0.2	0.1	0.3	2.7	9.1	17.7	18.5	18.8	22.6	22.8
1958	7.1	1.1	0.1	0.1	0.4	2.3	8.9	16.0	18.2	19.4	24.5	24.6
1957	7.5	0.9	0.2	0.1	0.4	2.8	9.7	16.2	18.6	21.2	24.4	25.5
1956	7.3	1.2	0.1	0.1	0.4	2.4	8.8	15.9	18.2	20.8	28.2	25.7
1955	6.9	0.8	0.2	0.1	0.3	2.1	8.2	14.8	16.6	21.4	24.3	32.3
1954	6.7	1.3	0.1	0.2	0.3	2.1	8.2	13.6	16.5	21.0	26.1	30.4
1953	7.1	1.1	0.2	0.1	0.4	2.1	8.7	15.3	17.1	20.8	23.9	32.6
1952	6.8	1.6	0.2	0.1	0.5	2.3	8.0	14.7	16.4	19.7	27.2	29.7
1951	6.8	1.2	0.1	0.1	0.3	2.3	7.7	14.1	17.8	20.4	26.9	39.4
1950	6.3	0.9	0.2	0.1	0.5	2.0	6.9	12.6	16.1	20.6	29.2	35.6
1949	6.2	1.5	0.2	0.2	0.3	2.1	7.1	12.1	16.2	20.5	27.5	31.3
1948	7.6	1.1	0.3	0.1	0.5	2.3	8.0	15.0	18.9	26.1	39.8	55.8
1947	7.2	0.8	0.4	0.2	0.3	2.1	7.6	13.0	18.0	25.6	43.7	51.2
1946	6.4	0.9	0.3	0.2	0.4	2.0	6.9	11.2	15.6	24.2	38.0	50.0
1945	6.2	0.7	0.4	0.2	0.4	1.8	6.2	12.1	15.1	23.9	35.3	51.9
1944	5.9	—	0.1	0.2	0.5	1.8	5.0	9.6	16.0	25.8	40.2	45.3
1943	6.4	0.2	0.2	0.2	0.5	1.7	6.0	11.6	16.5	26.6	43.8	47.7
1942	6.3	0.6	0.3	0.2	0.4	1.9	6.0	11.8	17.2	25.9	40.6	43.5
1941	6.0	0.8	0.3	0.2	0.4	1.9	5.5	11.5	15.6	26.8	38.5	50.9
1940	5.6	2.1	0.2	0.3	0.3	1.4	5.0	10.2	15.9	24.9	38.0	62.9
Total white:												
1960	11.5	0.7	0.2	0.1	0.2	2.1	10.8	27.2	33.1	38.9	33.2	29.7
1959	11.1	0.9	0.2	0.1	0.2	2.0	10.7	25.9	32.2	36.0	34.3	30.1
1958	11.0	1.0	0.1	0.1	0.2	1.9	10.5	24.9	31.9	37.8	35.3	31.9
1957	11.6	0.9	0.1	0.1	0.2	2.4	11.5	25.6	33.1	39.6	36.1	33.9
1956	11.0	0.8	0.2	0.1	0.3	1.9	10.6	23.9	31.1	38.2	38.6	34.5
1955	10.5	0.9	0.1	0.1	0.2	1.8	10.2	22.9	29.4	37.4	36.8	38.5
1954	10.4	1.2	0.1	0.1	0.3	1.9	10.1	21.8	29.6	36.8	37.0	39.1
1953	10.7	0.9	0.2	0.1	0.3	2.0	10.7	23.1	30.6	36.0	40.4	39.3
1952	10.6	1.3	0.2	0.1	0.3	2.1	10.5	22.6	30.5	35.8	38.9	38.7
1951	10.2	1.2	0.1	0.2	0.3	2.1	10.0	21.2	29.1	35.1	39.9	42.2

1950	9.5	1.1	0.1	0.1	0.3	1.9	9.3	19.3	27.6	34.4	37.8	41.2
1949	9.6	1.5	0.2	0.2	0.3	2.0	9.3	19.2	28.9	32.7	39.9	39.1
1948	11.8	0.7	0.3	0.1	0.4	2.4	11.1	23.6	34.1	42.1	54.9	63.9
1947	10.9	0.8	0.3	0.2	0.3	2.1	9.9	20.8	31.9	40.7	54.6	60.0
1946	10.1	0.4	0.3	0.2	0.3	2.1	9.2	19.1	29.4	37.4	50.6	54.8
1945	9.9	0.6	0.3	0.2	0.4	2.2	8.6	18.3	27.5	36.3	46.2	57.1
1944	9.0	—	0.3	0.2	0.4	1.9	7.1	15.5	26.4	36.6	49.6	50.6
1943	9.8	0.2	0.3	0.2	0.4	1.9	7.9	18.3	28.9	40.8	53.7	52.4
1942	9.8	0.5	0.3	0.2	0.3	2.0	8.6	18.6	30.1	40.4	53.7	54.1
1941	9.4	1.0	0.3	0.2	0.3	2.0	8.0	17.9	28.4	41.1	49.9	63.8
1940	8.9	1.5	0.2	0.2	0.3	1.7	7.0	16.6	28.3	40.2	53.3	64.7
White male:												
1960	15.6	0.7	0.2	0.1	0.2	2.3	13.4	36.5	49.2	59.7	46.8	41.7
1959	14.9	1.0	0.1	0.1	0.2	2.2	13.3	34.7	47.0	54.9	48.3	38.7
1958	14.9	1.0	0.1	0.1	0.1	2.1	13.0	34.0	46.2	57.9	48.0	40.8
1957	15.8	1.0	0.1	0.1	0.2	2.6	14.1	35.7	48.7	59.6	50.0	44.1
1956	14.7	0.5	0.2	0.1	0.3	2.0	13.2	32.4	44.7	56.7	50.5	44.0
1955	14.2	1.2	0.1	0.1	0.2	1.8	12.7	31.4	42.4	54.3	51.7	44.6
1954	14.1	1.1	0.2	0.1	0.3	1.9	12.6	30.4	43.0	53.5	49.0	48.9
1953	14.3	0.8	0.1	0.1	0.2	2.2	13.0	31.2	44.2	51.7	53.5	47.0
1952	14.3	1.0	0.1	0.1	0.2	2.2	13.3	30.6	44.5	52.3	51.9	50.2
1951	13.5	1.4	0.1	0.1	0.2	2.1	12.6	28.5	40.2	50.2	54.9	43.5
1950	12.6	1.3	0.1	0.1	0.2	2.0	11.9	26.3	38.8	48.9	47.2	47.2
1949	12.8	1.7	0.3	0.2	0.2	2.1	11.8	26.3	41.3	45.3	53.2	47.8
1948	15.8	0.5	0.2	0.1	0.4	2.6	14.5	32.3	49.1	58.1	71.0	70.7
1947	14.4	0.9	0.2	0.2	0.3	2.1	12.1	28.7	45.5	55.9	65.8	67.9
1946	13.5	0.2	0.2	0.2	0.3	2.1	11.4	26.7	42.5	50.6	64.0	58.2
1945	13.7	0.6	0.3	0.2	0.5	2.7	11.3	24.4	39.5	49.2	57.7	61.6
1944	12.1	—	0.4	0.1	0.3	2.3	9.5	21.2	36.7	47.0	58.5	55.0
1943	12.9	0.2	0.4	0.2	0.4	2.2	9.8	24.7	40.7	54.7	63.6	54.3
1942	13.1	0.5	0.3	0.2	0.3	2.2	11.4	25.0	42.2	54.6	66.5	63.9
1941	12.4	1.2	0.2	0.2	0.2	2.2	10.5	23.8	40.4	54.9	61.5	76.2
1940	11.9	1.2	0.2	0.2	0.3	2.0	9.3	22.6	40.1	55.4	69.1	59.4
White female:												
1960	7.4	0.8	0.1	0.2	0.2	1.8	8.2	18.1	18.0	20.8	22.7	22.2
1959	7.3	0.8	0.2	0.1	0.2	1.8	8.2	17.2	18.3	19.4	23.4	24.6
1958	7.2	1.1	0.1	0.1	0.3	1.6	8.1	16.0	18.5	20.2	25.4	25.9
1957	7.5	0.8	0.1	0.1	0.3	2.2	9.0	15.9	18.3	22.0	25.3	26.9
1956	7.4	1.1	0.1	0.1	0.3	1.8	8.1	15.7	18.2	21.7	29.2	27.9
1955	7.0	0.6	0.2	0.1	0.3	1.7	7.7	14.5	16.9	22.2	25.0	34.2
1954	6.8	1.4	0.1	0.2	0.3	1.8	7.8	13.3	16.6	21.7	27.2	32.1
1953	7.2	0.9	0.2	0.1	0.3	1.8	8.4	15.1	17.4	21.7	29.8	33.7
1952	7.0	1.6	0.2	0.1	0.4	2.0	7.8	14.7	16.8	20.6	28.3	30.4
1951	6.9	1.0	0.1	0.2	0.3	2.1	7.4	13.9	18.0	21.1	27.5	59.1

TABLE 63.—Death rates for 35 selected causes by age, color, and sex: United States, 1940-60—Continued

Cause, color, sex, and year	All ages	Under 1 year	1-4 years	5-14 years	15-24 years	25-34 years	35-44 years	45-54 years	55-64 years	65-74 years	75-84 years	85 years and over
Cirrhosis of liver (581)—Continued												
White female—Continued												
1950.....	6.5	0.9	0.2	0.1	0.5	1.8	6.7	12.4	10.4	21.0	29.9	36.9
1949.....	6.4	1.3	0.2	0.2	0.3	1.9	7.0	12.2	16.5	21.0	28.6	33.0
1948.....	7.8	1.0	0.3	0.1	0.4	2.2	7.8	14.8	19.1	27.0	41.2	59.0
1947.....	7.4	0.7	0.3	0.1	0.3	2.0	7.7	12.8	18.1	26.3	45.0	54.4
1946.....	6.7	0.7	0.3	0.2	0.3	2.0	6.9	11.4	16.1	24.9	39.0	52.0
1945.....	6.4	0.7	0.4	0.2	0.3	1.8	6.2	12.1	15.4	24.0	36.2	53.8
1944.....	6.1	—	0.1	0.3	0.5	1.6	4.8	9.6	16.0	26.6	41.9	47.3
1943.....	6.7	0.2	0.2	0.2	0.5	1.7	6.0	11.6	16.7	27.3	45.0	50.9
1942.....	6.6	0.5	0.3	0.2	0.4	1.8	5.9	12.0	17.5	26.7	42.3	46.7
1941.....	6.3	0.3	0.3	0.2	0.4	1.8	5.5	11.7	16.0	27.7	39.5	54.5
1940.....	5.8	1.8	0.2	0.2	0.3	1.3	4.7	10.3	16.1	25.3	39.0	68.6
Total nonwhite:												
1960.....	10.2	1.3	0.2	0.1	0.6	9.1	21.0	30.9	29.1	20.8	18.0	18.1
1959.....	9.7	1.0	0.4	0.2	0.8	9.2	18.9	28.1	28.6	22.4	15.4	10.3
1958.....	8.5	1.0	0.1	0.1	0.9	7.2	16.0	24.7	24.2	21.9	16.1	22.7
1957.....	9.4	1.7	0.3	0.2	0.8	7.2	17.5	25.1	31.9	21.4	22.9	12.5
1956.....	8.5	2.0	0.3	0.1	0.7	6.4	16.3	22.6	28.3	19.6	18.3	11.5
1955.....	7.5	1.9	0.3	0.2	0.3	5.0	13.0	22.0	21.4	20.4	22.3	19.0
1954.....	7.1	1.4	0.1	0.1	0.6	4.6	12.6	19.0	23.9	19.2	17.6	16.4
1953.....	7.2	3.0	0.1	0.2	0.8	4.4	11.3	22.2	21.8	19.0	15.4	19.2
1952.....	7.2	1.6	0.1	0.2	0.8	4.6	11.6	20.4	23.0	17.9	18.6	28.6
1951.....	7.1	1.8	0.1	0.1	0.5	3.8	11.3	20.3	24.0	20.5	20.7	21.3
1950.....	6.5	1.7	0.2	0.3	0.4	3.2	9.6	17.0	21.6	25.8	23.1	13.4
1949.....	6.0	0.3	0.2	0.2	0.4	3.2	9.9	15.4	20.6	21.0	14.6	18.6
1948.....	7.2	1.9	0.4	0.1	0.8	3.1	10.0	20.4	26.8	24.2	23.2	24.4
1947.....	6.3	2.2	0.7	0.2	0.4	2.6	7.6	18.5	22.3	24.0	26.8	25.0
1946.....	5.5	2.1	0.4	0.2	0.7	2.2	7.9	14.8	17.6	20.9	28.6	31.6
1945.....	6.0	0.3	0.5	0.1	0.6	2.4	7.5	15.6	21.0	26.4	26.3	27.0
1944.....	5.7	0.3	0.1	0.2	0.4	2.6	7.5	13.4	24.7	22.2	20.9	31.4
1943.....	5.7	0.3	0.2	0.1	0.9	2.0	6.6	15.2	24.3	26.1	25.3	28.6
1942.....	5.5	0.7	0.4	0.1	0.3	2.7	7.9	17.3	17.0	22.1	26.1	20.6
1941.....	5.2	1.5	0.2	0.2	0.1	2.6	6.4	14.3	19.0	23.1	31.1	23.5
1940.....	5.8	3.3	0.3	0.3	0.5	2.6	9.1	15.2	21.2	25.4	27.4	16.
Nonwhite male:												
1960.....	12.6	1.3	0.1	0.1	0.5	9.3	23.8	39.1	41.5	30.9	23.3	22.3
1959.....	11.7	1.3	0.3	0.2	0.5	8.9	21.4	34.5	37.2	34.3	19.4	24.1
1958.....	10.7	1.0	0.3	0.1	0.8	6.6	17.1	33.1	33.7	35.3	21.6	44.4
1957.....	11.6	2.4	0.3	0.2	0.2	7.4	19.6	31.5	42.5	31.4	35.6	19.2
1956.....	10.2	2.2	0.4	0.1	0.6	5.7	17.8	27.0	38.1	29.9	23.8	28.0

1955	9.0	1.9	0.2	0.1	0.3	4.4	14.1	26.0	29.3	30.4	29.6	33.3
1954	8.6	1.6	0.1	0.1	0.5	5.0	13.5	21.6	32.1	27.6	26.9	27.3
1953	8.9	3.8	—	0.2	0.4	4.7	11.6	27.7	30.2	28.8	15.8	19.0
1952	9.4	1.4	0.1	0.2	0.6	5.0	13.8	25.8	33.8	27.2	27.3	40.0
1951	8.7	0.9	—	0.2	0.2	3.4	12.7	24.8	32.3	29.7	24.5	26.3
1950	7.8	2.5	0.1	0.3	0.2	2.7	10.0	19.4	30.2	36.9	28.7	5.4
1949	7.6	1.5	0.4	0.1	0.2	3.2	11.7	19.5	28.5	28.4	19.4	27.8
1948	8.8	1.6	0.4	0.2	0.6	3.1	10.0	24.6	35.8	34.0	28.4	29.4
1947	7.6	2.7	0.5	0.1	0.5	2.6	8.2	21.4	27.3	33.0	30.8	37.5
1946	7.1	2.1	0.5	0.2	0.6	2.4	9.1	20.2	24.5	26.5	33.3	40.0
1945	7.6	—	0.5	0.1	0.6	2.8	8.3	19.5	29.3	30.4	30.5	20.0
1944	7.3	0.7	—	0.3	0.5	2.0	7.8	17.8	32.4	30.2	28.2	42.9
1943	7.5	—	0.2	0.1	0.7	2.2	7.3	19.0	34.3	35.4	27.4	50.0
1942	7.2	—	0.5	—	0.5	3.1	8.7	24.6	20.8	29.0	40.6	35.7
1941	6.8	2.3	0.2	0.2	0.6	3.0	7.0	18.5	25.9	31.3	40.9	35.7
1940	7.6	2.5	0.2	0.1	0.5	3.2	11.4	20.2	28.4	32.4	35.5	26.6
Nonwhite female:												
1960	7.9	1.3	0.3	0.1	0.7	9.0	18.5	23.1	17.1	11.5	13.1	14.9
1959	7.9	0.7	0.4	0.1	1.0	9.4	16.5	22.1	20.2	11.7	11.8	—
1958	6.5	1.0	—	0.0	0.9	7.8	15.0	16.8	15.1	9.6	11.1	7.9
1957	7.4	1.0	0.4	0.3	1.4	7.0	15.5	19.0	21.5	12.3	11.0	8.1
1956	6.9	1.8	0.2	0.2	0.9	7.0	14.9	18.3	18.6	10.1	13.0	—
1955	6.0	1.9	0.3	0.2	0.4	5.5	12.0	18.1	13.6	11.2	15.2	8.8
1954	5.7	1.2	—	0.2	0.7	4.3	11.7	16.5	15.8	11.5	8.7	9.4
1953	5.7	2.1	0.2	0.2	1.0	4.2	11.1	16.7	13.3	9.8	14.9	19.4
1952	5.1	1.8	0.1	0.2	1.0	4.3	9.5	15.0	11.8	9.2	10.3	20.7
1951	5.6	2.7	0.2	—	0.7	4.1	10.1	15.9	15.4	11.8	17.1	17.9
1950	5.2	1.0	0.3	0.3	0.5	3.6	9.2	14.6	12.9	14.7	17.6	19.1
1949	4.5	2.5	0.1	0.2	0.5	3.2	8.2	11.4	12.5	13.5	10.0	12.0
1948	5.7	2.1	0.3	0.1	0.9	3.1	10.0	16.3	17.4	13.9	17.5	20.3
1947	5.1	1.6	0.9	0.3	0.4	2.5	7.1	15.6	16.9	14.7	22.6	16.7
1946	4.0	2.1	0.3	0.3	0.7	1.9	6.8	9.3	10.0	15.2	23.9	26.1
1945	4.5	0.7	0.5	0.2	0.7	2.0	6.8	11.6	11.9	22.2	22.6	31.8
1944	4.1	—	0.2	0.1	0.6	3.0	7.2	8.8	16.3	13.4	13.6	23.3
1943	4.0	0.7	0.2	0.1	0.9	1.7	6.0	11.2	13.3	16.2	23.4	14.3
1942	3.9	1.5	0.3	0.3	0.3	2.4	7.1	9.7	12.8	14.5	12.6	10.0
1941	3.6	0.8	0.2	0.2	0.3	2.3	5.8	9.8	11.4	14.2	21.7	15.0
1940	4.0	4.1	0.4	0.5	0.4	2.0	7.0	10.0	13.0	17.7	19.7	9.3
Hyperplasia of prostate (610):												
Male:												
1960	5.0	—	—	—	—	0.0	0.1	0.5	4.2	24.3	92.3	264.2
1959	5.3	—	0.0	—	—	0.0	0.0	0.4	4.9	25.9	96.1	269.3
1958	5.4	0.0	—	—	—	0.0	0.1	0.5	5.2	26.1	97.4	293.3
1957	6.1	—	—	—	—	0.0	0.1	0.7	6.1	31.2	108.8	306.6
1956	6.5	0.1	—	0.0	—	0.0	0.1	0.7	6.8	33.8	118.9	318.0

TABLE 63.—Death rates for 35 selected causes by age, color, and sex: United States, 1940-60—Continued

Cause, color, sex, and year	All ages	Under 1 year	1-4 years	5-14 years	15-24 years	25-34 years	35-44 years	45-54 years	55-64 years	65-74 years	75-84 years	85 years and over
Hyperplasia of prostate (610)—Continued												
Male:—Continued												
1955.....	7.5	—	—	—	0.0	0.0	0.1	0.8	7.3	30.7	148.6	342.1
1954.....	7.7	—	—	—	—	0.0	0.1	0.9	7.9	41.9	145.4	351.0
1953.....	7.9	—	—	—	—	0.0	0.0	0.9	8.0	42.1	156.1	375.8
1952.....	8.2	—	—	—	—	0.0	0.1	1.1	8.0	45.8	158.2	407.7
1951.....	8.5	—	—	—	—	0.0	0.1	0.9	8.8	46.3	169.9	439.8
1950.....	8.5	—	—	—	0.0	—	0.1	0.8	9.2	48.0	172.4	473.3
1949.....	9.3	—	—	—	—	0.0	0.1	1.1	10.9	52.1	195.4	485.9
1948.....	9.4	—	—	—	0.0	0.1	0.1	1.6	11.8	50.7	192.1	448.4
1947.....	10.0	—	—	—	0.0	0.0	0.1	1.6	12.6	61.5	208.3	482.5
1946.....	10.6	—	—	—	0.0	0.0	0.2	1.9	14.0	70.4	214.5	466.7
1945.....	11.9	—	—	—	—	0.0	0.1	1.9	15.3	71.4	226.2	487.0
1944.....	12.1	—	0.0	—	—	0.0	0.3	2.3	15.6	78.2	245.3	478.7
1943.....	12.6	—	—	—	0.0	0.2	0.3	2.5	17.1	85.7	263.9	530.3
1942.....	12.0	—	—	0.0	0.0	0.1	0.4	2.4	17.3	86.1	264.9	500.6
1941.....	12.4	—	—	—	0.0	0.2	0.4	2.7	19.4	92.9	271.9	505.5
1940.....	13.3	—	—	0.0	0.0	0.1	0.5	3.0	20.8	99.5	302.9	592.8
White male:												
1960.....	4.9	—	—	—	—	0.0	0.0	0.3	3.3	21.8	90.7	264.7
1959.....	5.2	—	0.0	—	—	—	0.0	0.3	3.8	23.4	94.4	274.8
1958.....	5.3	—	—	—	—	—	0.0	0.3	4.2	23.7	94.9	306.6
1957.....	5.9	—	—	—	—	0.0	0.0	0.4	4.7	27.8	107.1	311.6
1956.....	6.4	0.1	—	0.0	—	0.0	0.1	0.4	5.4	31.5	118.4	320.5
1955.....	7.5	—	—	—	—	—	0.0	0.5	6.1	36.9	144.6	348.6
1954.....	7.7	—	—	—	—	0.0	0.0	0.6	39.9	146.0	358.2	495.2
1953.....	7.8	—	—	—	—	0.0	0.0	0.6	6.4	38.9	155.7	386.2
1952.....	8.2	—	—	—	—	0.0	0.0	0.6	6.5	43.4	157.9	417.8
1951.....	8.4	—	—	—	—	0.0	0.0	0.6	7.3	43.5	167.9	452.3
1950.....	8.4	—	—	—	0.0	—	0.1	0.5	7.6	44.4	170.8	489.1
1949.....	9.2	—	—	—	—	0.0	0.0	0.5	9.2	48.5	195.2	495.2
1948.....	9.4	—	—	—	0.0	0.1	0.0	0.9	10.2	54.1	193.2	462.6
1947.....	10.0	—	—	—	0.0	—	0.1	0.8	10.8	59.5	209.7	494.2
1946.....	10.6	—	—	—	—	0.0	0.1	1.2	11.6	67.4	218.1	454.6
1945.....	12.0	—	—	—	—	0.0	0.0	1.1	13.4	69.0	228.5	503.4
1944.....	12.2	—	0.0	—	—	0.0	0.2	1.4	13.7	76.9	247.0	457.6
1943.....	12.7	—	—	—	0.0	0.1	0.1	1.9	15.2	83.0	272.9	538.4
1942.....	12.1	—	—	0.0	0.0	0.0	0.2	1.6	15.3	83.3	269.5	515.2
1941.....	12.4	—	—	—	0.0	0.1	0.3	1.7	17.4	90.1	275.0	521.2
1940.....	13.4	—	—	—	0.0	0.1	0.3	2.1	18.7	96.3	307.6	618.4

Nonwhite male:												
1960	5.9	—	—	—	—	—	0.3	2.4	13.3	52.4	111.4	258.3
1959	6.0	—	—	—	—	—	—	1.8	16.0	55.8	118.1	266.9
1958	6.2	0.3	—	—	—	—	0.1	2.6	15.4	54.3	129.5	218.5
1957	7.5	—	—	—	—	—	—	3.8	20.9	71.5	181.1	246.2
1956	7.1	—	—	—	—	—	—	0.3	2.4	21.6	125.4	288.0
1955	7.4	—	—	—	—	0.1	0.1	3.0	21.0	72.1	180.4	262.5
1954	7.4	—	—	—	—	—	—	4.3	22.8	65.3	137.0	259.1
1953	8.5	—	—	—	—	—	—	4.3	27.0	79.9	160.5	242.9
1952	8.5	—	—	—	—	—	—	6.1	27.2	74.0	161.8	280.0
1951	8.9	—	—	—	—	—	—	0.6	4.1	26.8	79.2	284.2
1950	9.3	—	—	—	—	—	—	0.7	4.3	29.0	93.9	289.3
1949	10.0	—	—	—	—	—	0.2	0.3	6.9	30.7	97.9	199.0
1948	9.3	—	—	—	—	—	—	0.7	8.9	30.5	90.4	282.4
1947	9.6	—	—	—	—	—	—	0.1	8.9	32.9	86.7	343.8
1946	10.5	—	—	—	—	0.1	0.3	1.0	8.7	41.2	108.5	280.0
1945	10.9	—	—	—	—	—	—	0.5	9.5	36.5	101.9	293.3
1944	11.1	—	—	—	—	—	0.2	1.9	11.1	38.4	94.5	220.5
1943	11.5	—	—	—	—	—	—	0.8	1.8	9.1	40.4	120.3
1942	11.1	—	—	—	—	0.1	0.2	2.3	10.9	40.5	122.7	192.8
1941	11.9	—	—	—	—	0.2	1.0	1.4	12.8	44.4	129.6	335.7
1940	12.4	—	—	0.1	—	—	0.7	2.4	12.4	46.4	141.9	399.3
Congenital malformations (750-759)												
Total:												
1960	12.2	374.3	12.9	3.6	2.7	2.0	2.2	2.7	2.9	2.8	2.8	3.2
1959	12.3	382.3	12.2	3.8	2.8	1.9	2.2	2.6	2.8	2.2	2.4	2.4
1958	12.4	384.7	12.6	3.3	2.5	1.8	2.1	2.6	2.6	2.4	2.7	3.4
1957	12.8	394.3	13.6	3.3	2.3	1.8	2.3	2.8	2.9	2.6	2.8	3.1
1956	12.6	409.1	13.1	2.8	2.0	1.6	2.0	2.7	2.6	2.4	2.2	3.4
1955	12.5	409.2	12.1	2.7	2.1	1.7	2.0	2.7	2.5	2.6	2.8	2.6
1954	12.5	414.5	12.3	2.7	1.9	1.5	1.9	2.7	2.4	2.4	3.6	2.2
1953	12.6	430.4	12.8	2.4	2.0	1.4	1.9	2.5	2.7	2.4	3.0	3.0
1952	12.7	445.2	12.6	2.4	1.9	1.4	1.8	2.4	2.3	2.0	2.8	2.1
1951	12.3	446.2	11.3	2.4	1.8	1.4	1.7	2.2	2.0	1.9	2.1	1.1
1950	12.2	447.2	11.1	2.4	1.8	1.9	2.2	2.6	2.3	2.1	2.0	1.9
1949	12.7	457.5	12.2	2.4	2.0	1.7	2.3	2.4	2.4	1.9	1.9	0.9
1948	13.2	497.9	12.7	2.6	1.8	1.2	1.2	1.2	1.1	0.8	0.8	0.2
1947	14.2	494.7	12.7	2.4	1.7	1.3	1.2	1.1	0.9	0.7	0.8	0.4
1946	12.7	621.1	11.5	2.3	1.6	1.2	0.9	0.9	0.6	0.4	0.5	—
1945	12.2	549.7	11.6	2.3	1.6	1.0	0.9	0.6	0.6	0.5	0.5	—
1944	12.6	564.6	11.7	2.1	1.5	1.0	0.7	0.6	0.4	0.4	0.4	0.7
1943	12.5	536.0	11.5	2.1	1.4	0.8	0.6	0.6	0.5	0.4	0.3	0.2
1942	11.8	588.0	10.8	2.0	1.4	0.8	0.7	0.5	0.4	0.3	0.5	—
1941	10.5	544.3	10.3	2.1	1.3	0.8	0.6	0.5	0.5	0.4	0.3	—
1940	10.0	546.4	10.3	2.1	1.3	0.7	0.6	0.6	0.4	0.4	0.7	—

TABLE 63.—Death rates for 35 selected causes by age, color, and sex: United States, 1940-60—Continued

Cause, color, sex, and year	All ages	Under 1 year	1-4 years	5-14 years	15-24 years	25-34 years	35-44 years	45-54 years	55-64 years	65-74 years	75-84 years	85 years and over
Congenital malformations (750-759)—Continued												
Male:												
1960.....	13.5	407.0	12.9	3.8	3.2	2.2	2.5	3.0	3.0	3.7	3.0	5.5
1959.....	13.7	414.0	12.2	4.2	3.0	2.1	2.6	2.7	3.3	2.5	3.0	3.7
1958.....	13.6	411.2	12.6	3.5	2.9	1.9	2.4	2.9	2.9	2.7	3.1	4.7
1957.....	14.1	424.3	13.6	3.3	2.6	2.0	2.5	3.1	3.2	3.0	3.6	4.2
1956.....	13.9	440.0	13.5	3.0	2.3	1.7	2.1	3.0	2.7	3.0	2.9	4.9
1955.....	13.7	439.1	12.4	2.8	2.5	1.8	2.0	3.1	2.6	3.0	3.4	1.9
1954.....	13.8	448.9	12.2	2.9	2.2	1.7	2.0	3.2	2.7	2.8	3.8	1.0
1953.....	14.0	465.9	12.9	2.6	2.4	1.5	2.2	2.8	3.1	2.7	3.5	5.2
1952.....	14.0	478.0	12.7	2.5	2.2	1.7	2.1	2.8	2.5	2.1	3.9	3.3
1951.....	13.4	475.6	11.0	2.5	2.0	1.5	1.8	2.4	2.4	2.5	2.6	1.6
1950.....	13.4	477.4	11.6	2.6	2.0	2.1	2.5	2.7	2.9	2.4	2.1	2.5
1949.....	14.1	493.5	12.7	2.7	2.3	1.9	2.6	2.4	3.0	2.0	2.0	0.9
1948.....	14.7	539.8	13.1	2.8	2.3	1.5	1.3	1.2	1.2	0.9	0.9	—
1947.....	15.7	532.8	12.4	2.7	2.2	1.5	1.3	1.2	1.0	0.6	0.5	1.0
1946.....	14.0	665.6	11.4	2.7	2.1	1.4	1.1	0.9	0.8	0.5	0.2	—
1945.....	14.1	588.6	11.6	2.5	2.2	1.5	1.1	0.6	0.8	0.4	0.4	—
1944.....	14.3	607.8	11.6	2.2	1.9	1.3	0.9	0.8	0.5	0.4	0.4	1.1
1943.....	13.8	573.7	11.6	2.1	1.8	0.9	0.7	0.6	0.6	0.4	0.2	—
1942.....	13.1	637.2	10.8	2.2	1.7	0.8	0.7	0.4	0.3	0.3	0.3	—
1941.....	11.3	576.7	11.0	2.2	1.4	1.0	0.7	0.6	0.4	0.5	0.3	—
1940.....	10.9	594.5	10.3	2.2	1.5	0.8	0.6	0.6	0.3	0.5	0.2	—
Female:												
1960.....	10.9	340.4	12.9	3.5	2.2	1.9	1.9	2.4	2.8	1.9	2.6	1.8
1959.....	11.0	349.6	12.1	3.4	2.6	1.7	1.9	2.5	2.3	1.9	1.9	1.7
1958.....	11.2	357.4	12.6	3.2	2.0	1.6	1.8	2.3	2.2	2.1	2.4	2.5
1957.....	11.6	363.3	13.6	3.3	1.9	1.7	2.1	2.5	2.6	2.2	2.1	2.4
1956.....	11.3	377.1	12.8	2.6	1.7	1.5	1.8	2.4	2.5	1.9	1.6	2.3
1955.....	11.3	378.1	11.8	2.6	1.6	1.6	1.9	2.2	2.4	2.1	2.3	3.1
1954.....	11.1	378.9	12.5	2.5	1.6	1.3	1.7	2.2	2.1	2.0	3.4	3.1
1953.....	11.3	393.5	12.8	2.3	1.6	1.3	1.6	2.2	2.4	2.1	2.5	1.5
1952.....	11.4	411.1	12.5	2.4	1.6	1.2	1.5	2.1	2.1	1.9	2.0	1.3
1951.....	11.2	415.9	11.7	2.3	1.5	1.2	1.5	1.9	1.6	1.4	1.8	0.8
1950.....	11.1	416.0	10.5	2.1	1.6	1.7	1.9	2.5	1.8	1.8	2.0	1.5
1949.....	11.3	420.3	11.6	2.1	1.6	1.6	2.0	2.3	1.8	1.8	1.8	0.9
1948.....	11.7	454.0	12.3	2.4	1.2	1.0	1.2	1.2	1.0	0.7	0.7	0.3
1947.....	12.7	454.7	12.9	2.1	1.3	1.1	1.0	1.1	0.8	0.7	1.0	—
1946.....	11.4	574.5	11.7	1.9	1.3	1.0	0.7	0.9	0.5	0.4	0.7	—

TABLES—GENERAL MORTALITY

1945	10.5	509.3	11.6	2.1	1.2	0.7	0.8	0.6	0.4	0.5	0.6	—
1944	10.9	519.2	11.8	2.0	1.1	0.8	0.6	0.5	0.4	0.4	0.4	0.4
1943	11.2	496.9	11.4	2.0	1.1	0.7	0.5	0.6	0.4	0.4	0.5	0.4
1942	10.6	536.4	10.8	1.9	1.2	0.7	0.6	0.6	0.5	0.2	0.6	—
1941	9.6	510.4	9.5	2.1	1.1	0.6	0.6	0.4	0.5	0.4	0.3	—
1940	9.1	496.7	10.4	2.1	1.1	0.7	0.6	0.5	0.5	0.3	0.1	—
Total white:												
1960	12.0	383.8	12.4	3.7	2.8	2.0	2.1	2.6	2.9	2.8	2.7	3.1
1959	12.2	391.4	11.9	3.8	2.8	1.9	2.3	2.6	2.9	2.2	2.4	2.4
1958	12.1	390.1	12.3	3.4	2.5	1.7	2.0	2.7	2.5	2.3	2.7	3.3
1957	12.6	403.7	13.4	3.3	2.3	1.8	2.3	2.7	2.9	2.6	2.9	3.4
1956	12.5	420.8	13.0	2.9	2.1	1.6	1.9	2.8	2.6	2.5	2.2	3.3
1955	12.4	419.5	11.9	2.8	2.1	1.7	2.0	2.6	2.6	2.6	2.9	2.7
1954	12.5	428.9	12.4	2.7	1.9	1.5	1.9	2.6	2.5	2.4	3.7	2.4
1953	12.7	446.4	12.8	2.4	2.0	1.4	1.9	2.6	2.7	2.4	3.0	2.8
1952	12.8	462.5	12.7	2.5	1.9	1.4	1.8	2.5	2.3	2.1	3.0	2.3
1951	12.4	465.3	11.4	2.4	1.8	1.4	1.7	2.2	2.0	1.9	2.2	1.2
1950	12.3	463.9	11.2	2.4	1.8	1.9	2.2	2.6	2.4	2.0	2.1	1.9
1949	12.9	478.7	12.4	2.4	2.0	1.7	2.3	2.4	2.5	2.0	1.9	0.8
1948	13.4	516.4	13.1	2.6	1.8	1.3	1.2	1.2	1.1	0.8	0.8	0.2
1947	14.6	512.8	13.0	2.4	1.8	1.3	1.1	1.2	1.0	0.6	0.8	0.4
1946	13.2	654.4	12.3	2.4	1.7	1.2	0.9	0.9	0.7	0.5	0.5	—
1945	12.7	581.5	11.8	2.4	1.7	1.0	0.9	0.6	0.6	0.4	0.5	—
1944	13.0	595.2	12.0	2.1	1.5	1.1	0.8	0.6	0.5	0.4	0.5	0.3
1943	13.0	563.7	12.1	2.2	1.5	0.8	0.6	0.6	0.6	0.5	0.3	0.3
1942	12.3	625.5	11.3	2.1	1.5	0.8	0.7	0.5	0.4	0.3	0.5	—
1941	10.9	578.3	10.9	2.2	1.3	0.9	0.6	0.6	0.5	0.5	0.3	—
1940	10.4	584.6	10.7	2.2	1.3	0.8	0.7	0.5	0.4	0.4	0.1	—
White male:												
1960	13.3	413.8	12.3	3.9	3.3	2.2	2.5	2.9	2.9	3.8	2.9	5.1
1959	13.5	423.6	11.9	4.2	3.0	2.1	2.7	2.7	3.4	2.5	3.0	3.4
1958	13.2	414.4	12.2	3.6	3.0	1.9	2.3	3.0	2.7	2.5	3.2	4.4
1957	13.8	433.1	13.1	3.3	2.7	1.9	2.5	3.1	3.1	2.9	3.8	4.5
1956	13.7	450.7	13.1	3.0	2.4	1.7	2.1	3.1	2.7	3.0	3.0	5.0
1955	13.6	449.3	12.1	2.9	2.5	1.7	2.0	3.1	2.6	3.0	3.5	2.0
1954	13.7	462.5	12.2	2.9	2.2	1.7	1.9	3.0	2.7	2.8	3.9	1.1
1953	14.0	479.7	12.7	2.5	2.4	1.5	2.2	2.8	3.1	2.7	3.5	4.9
1952	14.1	491.7	12.7	2.5	2.2	1.8	2.2	2.8	2.5	2.2	4.1	3.6
1951	13.4	492.1	10.8	2.4	2.1	1.6	1.9	2.4	2.4	2.5	2.7	1.7
1950	13.5	493.5	11.6	2.6	2.0	2.1	2.5	2.8	2.9	2.3	2.1	2.3
1949	14.3	513.0	12.9	2.7	2.3	1.9	2.6	2.5	3.1	2.1	2.0	1.0
1948	14.9	557.8	13.4	2.8	2.3	1.6	1.3	1.2	1.2	0.9	0.9	—
1947	16.1	548.7	12.5	2.8	2.3	1.5	1.3	1.2	1.1	0.6	0.6	1.1
1946	14.5	699.3	12.0	2.7	2.1	1.4	1.1	0.9	0.8	0.5	0.2	—

TABLE 63.—Death rates for 35 selected causes by age, color, and sex: United States, 1940-60—Continued

Cause, color, sex, and year	All ages	Under 1 year	1-4 years	5-14 years	15-24 years	25-34 years	35-44 years	45-54 years	55-64 years	65-74 years	75-84 years	85 years and over
Congenital malformations (750-759)—Continued												
White male—Continued												
1945.....	14.6	619.8	11.9	2.6	2.3	1.6	1.1	0.6	0.8	0.3	0.4	—
1944.....	14.8	638.3	11.7	2.2	1.9	1.3	0.9	0.8	0.5	0.4	0.4	1.2
1943.....	14.4	599.8	12.1	2.2	1.9	0.9	0.6	0.7	0.7	0.5	0.2	—
1942.....	13.6	676.4	10.9	2.3	1.8	0.8	0.7	0.4	0.3	0.3	0.3	—
1941.....	11.8	610.3	11.6	2.2	1.5	1.0	0.7	0.7	0.4	0.5	0.3	—
1940.....	11.3	631.7	10.5	2.1	1.5	0.9	0.7	0.6	0.3	0.5	0.2	—
White female:												
1960.....	10.8	352.5	12.6	3.5	2.3	1.8	1.8	2.3	2.9	2.0	2.5	1.9
1959.....	10.9	353.0	11.9	3.4	2.7	1.7	1.9	2.5	2.4	1.9	2.0	1.8
1958.....	11.0	364.7	12.4	3.3	2.1	1.6	1.7	2.3	2.2	2.2	2.3	2.5
1957.....	11.5	373.0	13.6	3.4	2.0	1.7	2.1	2.4	2.7	2.3	2.1	2.6
1956.....	11.3	389.5	12.9	2.7	1.8	1.4	1.8	2.4	2.5	2.0	1.6	2.1
1955.....	11.2	388.3	11.6	2.7	1.7	1.6	2.0	2.2	2.5	2.2	2.3	3.1
1954.....	11.2	393.9	12.7	2.6	1.6	1.4	1.8	2.3	2.2	2.1	3.6	3.3
1953.....	11.4	411.4	13.0	2.3	1.6	1.4	1.6	2.3	2.4	2.2	2.6	1.3
1952.....	11.6	432.0	12.7	2.4	1.6	1.1	1.5	2.2	2.2	2.0	2.0	1.4
1951.....	11.4	437.5	12.0	2.4	1.6	1.3	1.5	2.0	1.6	1.4	1.8	1.3
1950.....	11.2	433.0	10.7	2.1	1.6	1.7	1.9	2.5	1.9	1.8	2.1	1.6
1949.....	11.6	442.7	11.9	2.1	1.7	1.5	2.0	2.3	1.8	1.9	1.8	0.7
1948.....	12.0	472.4	12.8	2.4	1.3	1.0	1.2	1.2	1.0	0.7	0.7	0.4
1947.....	13.2	475.0	13.4	2.1	1.3	1.2	1.0	1.1	0.9	0.7	1.0	—
1946.....	11.8	607.3	12.5	2.0	1.3	1.0	0.7	0.9	0.5	0.4	0.8	—
1945.....	10.9	541.0	11.7	2.1	1.3	0.7	0.8	0.5	0.4	0.5	0.6	—
1944.....	11.4	549.9	12.3	2.1	1.2	0.8	0.6	0.4	0.4	0.4	0.6	0.4
1943.....	11.7	526.2	12.1	2.1	1.2	0.8	0.5	0.5	0.5	0.5	0.5	0.5
1942.....	11.1	571.2	11.6	1.8	1.2	0.7	0.6	0.6	0.6	0.2	0.7	—
1941.....	10.0	544.6	10.2	2.1	1.1	0.7	0.5	0.5	0.6	0.4	0.3	—
1940.....	9.5	535.5	10.8	2.2	1.2	0.7	0.6	0.5	0.6	0.5	0.1	—
Total nonwhite:												
1960.....	13.7	319.8	15.6	3.2	2.0	2.5	2.6	3.3	2.6	1.8	3.8	4.2
1959.....	13.8	330.3	13.5	3.7	2.4	1.8	1.9	2.3	2.4	2.4	1.6	2.9
1958.....	14.4	352.8	14.4	2.7	2.0	1.9	2.2	2.3	3.6	2.8	2.7	4.5
1957.....	14.3	338.4	15.0	3.1	2.1	2.2	2.2	2.9	3.4	2.5	1.4	—
1956.....	13.5	338.3	14.0	2.3	1.7	1.6	2.3	2.0	2.4	1.9	1.5	4.9
1955.....	13.4	345.9	13.5	1.8	1.7	1.9	1.8	2.9	1.8	2.0	1.6	1.7
1954.....	12.4	323.1	11.9	2.6	1.6	1.4	1.9	3.6	1.6	2.0	2.0	—
1953.....	12.2	325.8	12.7	2.3	2.3	1.3	1.7	1.9	2.9	1.5	2.1	5.8
1952.....	11.8	330.2	12.1	2.3	1.8	1.5	1.7	1.9	2.2	0.9	0.4	—
1951.....	11.3	322.6	10.9	2.5	1.2	1.0	1.2	1.9	1.5	1.5	0.9	—

1950	11.5	334.8	10.3	2.2	1.7	1.5	2.5	2.5	1.8	2.8	1.5	2.2
1949	10.8	313.4	10.5	2.2	1.5	1.9	2.3	2.3	1.6	0.7	2.5	2.3
1948	11.0	361.0	9.7	2.5	1.4	0.9	1.4	1.0	0.7	0.7	—	—
1947	10.4	340.2	10.6	2.0	1.5	1.1	1.4	0.8	0.5	0.7	—	—
1946	8.5	369.4	6.4	1.9	1.1	0.7	0.7	0.8	0.3	—	0.6	—
1945	8.5	315.6	10.1	1.9	1.4	0.7	0.8	0.5	0.8	1.0	0.6	—
1944	8.5	329.7	9.2	1.7	1.0	1.0	0.7	0.6	0.3	—	—	—
1943	7.8	309.2	7.3	1.6	1.0	0.7	0.4	0.6	0.1	—	—	—
1942	7.5	309.8	7.4	1.7	0.8	0.6	0.6	0.4	0.4	0.4	—	—
1941	6.8	294.2	6.1	1.6	0.8	0.4	0.8	0.1	0.1	—	—	—
1940	6.1	265.8	7.8	1.6	0.8	0.4	0.4	1.0	0.1	0.2	—	—
Nonwhite male:												
1960	15.8	366.8	16.4	3.2	2.5	2.3	2.8	3.8	3.6	2.9	4.0	9.6
1959	15.3	357.3	14.0	4.0	2.6	2.2	2.3	2.7	2.7	2.8	3.1	6.9
1958	16.3	391.3	15.0	3.1	2.0	2.1	2.4	2.2	4.9	4.7	1.6	7.4
1957	16.1	370.4	16.8	3.2	2.3	2.6	2.1	2.8	4.7	4.0	1.6	—
1956	16.3	374.3	16.1	2.6	2.2	1.7	2.3	2.3	2.7	3.0	2.3	4.0
1955	14.9	376.6	13.9	2.1	2.0	2.1	2.0	3.3	2.6	3.0	1.6	—
1954	14.4	360.5	12.5	3.0	1.7	1.7	2.6	5.2	2.0	3.4	2.6	—
1953	14.3	371.8	14.1	2.8	2.7	1.6	2.1	2.5	3.1	2.3	3.5	9.5
1952	13.8	384.7	13.0	2.3	2.2	1.4	1.6	2.3	3.1	1.5	—	—
1951	13.2	365.9	12.3	3.3	1.4	1.4	1.3	2.2	1.6	1.8	0.9	—
1950	12.8	366.0	11.8	2.6	1.5	1.4	3.0	2.3	2.5	3.1	2.0	5.4
1949	12.3	354.7	11.3	2.1	1.7	2.0	2.4	2.2	2.1	0.7	3.1	—
1948	12.6	401.1	10.8	2.7	2.2	0.9	1.0	0.9	1.0	1.1	—	—
1947	12.2	395.1	11.7	2.1	1.5	1.4	1.9	1.0	0.8	0.7	—	—
1946	9.5	404.3	6.8	2.1	1.5	0.3	1.0	0.8	0.2	—	1.1	—
1945	9.7	351.7	9.2	1.8	1.9	1.0	1.0	0.3	1.2	1.1	—	—
1944	10.2	374.0	10.2	1.9	1.7	1.5	0.8	0.5	0.4	—	—	—
1943	9.3	355.8	8.0	1.7	1.2	0.9	0.7	0.6	—	—	—	—
1942	8.5	340.3	9.6	1.3	0.7	0.7	0.6	0.6	0.7	—	—	—
1941	7.6	323.8	7.2	1.5	1.0	0.3	0.9	0.1	0.2	—	—	—
1940	7.3	312.8	8.4	2.3	1.1	0.5	0.6	1.2	0.2	0.5	—	—
Nonwhite female:												
1960	11.7	273.2	14.8	3.1	1.4	2.6	2.4	2.9	1.6	0.9	3.6	—
1959	12.4	302.3	12.9	3.5	2.2	1.4	1.5	2.0	2.1	2.1	1.2	—
1958	12.6	314.5	13.7	2.4	2.0	1.8	2.0	2.5	2.4	1.2	3.9	2.6
1957	12.6	306.6	13.2	3.0	1.8	1.9	2.2	3.1	2.2	1.2	1.4	—
1956	11.7	302.6	12.0	2.1	1.2	1.6	2.4	1.8	2.1	1.0	0.7	5.6
1955	11.9	316.7	13.1	1.5	1.5	1.7	1.6	2.4	1.0	1.0	1.5	2.9
1954	10.6	286.0	11.3	2.3	1.5	1.2	1.2	2.0	1.3	0.8	1.6	—
1953	10.2	280.0	11.4	1.9	1.9	1.1	1.4	1.4	2.6	0.8	—	3.2
1952	9.9	276.4	11.1	2.3	1.4	1.6	1.7	1.6	1.4	0.3	0.9	—
1951	9.5	279.7	9.4	1.7	1.0	0.6	1.1	1.5	1.0	1.2	0.9	—

White female:									
1960	26.2	1,228.5	0.0	0.0	0.0	—	—	—	—
1959	26.6	1,242.1	0.0	0.0	—	—	—	—	—
1958	27.8	1,278.2	0.0	0.0	—	0.0	—	—	—
1957	27.3	1,249.0	0.1	0.0	—	—	—	—	—
1956	27.1	1,268.1	0.1	0.0	—	—	—	—	—
1955	27.7	1,298.6	0.1	0.0	—	—	—	—	—
1954	28.1	1,324.4	0.2	—	—	—	—	—	—
1953	28.5	1,364.6	0.1	0.0	—	—	—	—	—
1952	29.6	1,458.5	0.2	—	—	—	—	—	—
1951	29.9	1,477.8	0.3	0.0	—	—	0.0	—	—
1950	29.6	1,497.3	0.1	0.0	—	—	—	—	—
1949	32.1	1,590.5	0.0	0.0	—	—	—	—	—
1948	31.8	1,537.1	—	—	—	—	—	—	—
1947	35.1	1,506.3	—	—	—	—	—	—	—
1946	34.1	2,087.3	—	—	—	—	—	—	—
1945	28.1	1,665.7	—	—	—	—	—	—	—
1944	30.0	1,706.1	—	—	—	—	—	—	—
1943	32.0	1,671.2	—	—	—	—	—	—	—
1942	32.4	1,952.5	—	—	—	—	—	—	—
1941	31.2	1,998.4	—	—	—	—	—	—	—
1940	30.5	2,058.3	—	—	—	—	—	—	—
Total nonwhite:									
1960	77.2	2,576.7	0.1	0.0	—	—	—	—	—
1959	81.9	2,684.9	0.0	—	—	—	—	—	—
1958	85.3	2,823.0	—	—	0.0	—	—	—	—
1957	82.6	2,683.0	0.1	—	—	—	—	—	—
1956	80.0	2,668.1	0.0	0.0	—	—	—	—	—
1955	78.6	2,660.0	0.2	—	—	—	—	—	—
1954	78.0	2,709.0	0.2	—	—	—	—	—	—
1953	77.1	2,771.0	—	—	—	—	—	—	—
1952	77.0	2,841.2	0.2	—	—	—	—	—	—
1951	75.0	2,739.8	0.4	—	—	—	—	—	—
1950	73.5	2,849.8	0.1	—	—	—	—	—	—
1949	74.6	2,878.2	0.3	0.0	—	—	—	—	—
1948	65.9	2,672.7	—	—	—	—	—	—	—
1947	64.9	2,664.5	—	—	—	—	—	—	—
1946	58.7	3,075.4	—	—	—	—	—	—	—
1945	55.6	2,650.5	—	—	—	—	—	—	—
1944	57.7	2,779.3	—	—	—	—	—	—	—
1943	57.0	2,717.1	—	—	—	—	—	—	—
1942	57.8	2,894.9	—	—	—	—	—	—	—
1941	62.8	3,314.7	—	—	—	—	—	—	—
1940	60.5	3,363.2	—	—	—	—	—	—	—

1945	46.7	2,340.8												
1944	49.9	2,533.6												
1943	48.6	2,398.6												
1942	49.7	2,577.2												
1941	54.1	2,914.7												
1940	52.6	2,950.7												
Symptoms, senility, and ill-defined conditions (780-795)														
Total:														
1960	11.4	61.2	2.8	0.5	1.3	2.6	4.7	10.0	18.0	33.3	81.6	309.3		
1959	10.8	60.5	2.4	0.5	1.4	2.5	4.5	9.0	16.1	32.4	75.6	308.1		
1958	11.4	68.1	2.7	0.5	1.4	2.7	4.8	10.0	16.0	31.7	80.9	345.0		
1957	11.2	63.8	2.4	0.5	1.7	2.5	4.3	8.6	16.6	31.9	81.0	379.2		
1956	11.3	66.7	2.4	0.5	1.5	2.5	4.8	9.3	16.6	31.4	82.5	371.1		
1955	12.1	74.3	3.0	0.6	1.9	2.6	4.8	10.1	17.1	34.2	87.7	401.2		
1954	12.5	76.2	3.1	0.6	2.1	2.7	4.9	9.9	16.6	35.9	97.4	444.7		
1953	13.7	84.1	3.5	0.7	1.7	2.5	4.9	10.6	18.1	39.4	110.6	543.7		
1952	14.1	98.3	3.5	0.7	1.6	2.4	4.9	10.6	17.7	39.7	116.4	582.3		
1951	14.8	102.4	3.9	0.8	1.9	2.5	5.1	10.3	18.3	41.2	128.0	661.9		
1950	14.9	115.5	3.9	0.8	1.6	2.5	4.9	10.4	17.4	42.2	130.7	721.1		
1949	15.8	120.2	4.0	0.9	1.6	2.4	5.3	10.7	19.2	42.7	143.3	807.5		
1948	18.7	121.5	4.3	0.9	1.7	2.7	5.7	12.3	21.6	53.2	187.4	1,094.6		
1947	19.2	118.6	4.0	0.9	1.6	2.5	5.7	11.7	22.5	54.3	199.7	1,176.4		
1946	19.7	172.0	5.2	1.0	1.9	2.8	5.8	11.1	22.1	53.1	212.2	1,242.1		
1945	21.9	176.5	5.8	1.4	2.1	3.5	6.3	11.9	23.4	57.6	231.8	1,338.1		
1944	22.2	175.7	7.1	1.4	2.1	3.2	6.1	11.5	24.2	63.5	241.3	1,454.2		
1943	23.2	184.8	7.6	1.3	2.2	3.2	6.2	12.2	25.2	66.5	267.2	1,568.8		
1942	23.3	226.1	8.2	1.3	2.1	3.6	6.4	11.9	24.9	63.0	249.5	1,483.3		
1941	22.3	254.3	9.2	1.5	2.3	3.6	6.8	12.4	25.9	63.6	248.6	1,431.9		
1940	23.7	281.3	9.3	1.5	2.5	4.0	7.2	13.8	27.4	69.2	273.6	1,589.3		
Male:														
1960	13.6	67.7	3.2	0.6	1.5	2.9	5.7	13.9	25.3	46.2	106.6	325.4		
1959	12.9	66.5	2.5	0.5	1.8	2.8	5.5	12.4	22.5	45.6	95.4	331.8		
1958	13.4	74.6	2.9	0.5	1.8	2.9	5.8	13.4	22.4	44.2	101.6	372.4		
1957	13.3	71.5	2.5	0.6	2.1	2.8	5.5	11.4	23.4	43.4	103.0	413.1		
1956	13.5	72.0	2.6	0.6	1.9	2.9	6.1	12.8	23.4	43.8	103.5	403.4		
1955	14.6	81.7	3.3	0.7	2.4	3.1	6.2	13.8	24.3	47.3	112.2	419.8		
1954	15.1	83.9	3.5	0.7	2.7	3.2	6.3	13.6	24.0	49.1	125.0	457.9		
1953	16.1	93.0	3.5	0.9	2.0	2.7	6.2	14.4	25.5	51.9	136.0	569.6		
1952	16.5	109.9	3.6	0.8	2.0	2.7	6.2	14.0	24.7	53.0	144.3	580.6		
1951	17.3	117.4	4.2	0.9	2.0	2.7	6.4	13.9	24.5	56.4	154.1	700.4		
1950	17.1	128.2	4.0	0.9	1.8	2.6	5.8	13.6	24.0	55.8	154.5	782.4		
1949	18.1	135.1	4.5	1.0	1.7	2.6	6.5	14.4	26.1	55.5	166.2	859.9		
1948	21.1	131.1	4.5	0.9	1.7	3.0	7.1	16.6	29.5	68.9	214.5	1,136.3		
1947	21.7	129.7	4.3	1.0	1.6	2.6	7.1	15.4	30.5	70.0	227.2	1,270.9		
1946	21.9	189.6	5.3	1.1	1.9	3.0	6.9	14.6	28.9	66.2	240.4	1,283.8		

TABLE 63.—Death rates for 35 selected causes by age, color, and sex: United States, 1940-60—Continued

Cause, color, sex, and year	All ages	Under 1 year	1-4 years	5-14 years	15-24 years	25-34 years	35-44 years	45-54 years	55-64 years	65-74 years	75-84 years	85 years and over
Symptoms, senility, and ill-defined conditions (780-795)—Continued												
Male—Continued												
1945	25.4	186.1	6.0	1.5	2.3	4.2	7.5	15.8	31.2	72.8	256.8	1,375.5
1944	25.1	189.8	7.5	1.5	2.3	3.1	7.0	14.4	31.8	78.7	271.3	1,508.2
1943	25.6	206.6	8.3	1.5	2.3	3.5	7.2	15.4	32.0	78.7	294.6	1,593.3
1942	24.6	247.7	9.0	1.4	1.9	3.7	7.4	15.2	32.1	78.7	275.1	1,523.3
1941	24.3	274.9	9.4	1.5	2.1	3.6	7.8	15.0	33.9	77.2	274.3	1,484.2
1940	25.8	312.9	9.8	1.7	2.4	4.0	7.9	16.9	34.5	84.0	301.5	1,615.4
Female:												
1960	9.2	54.5	2.4	0.4	1.0	2.2	3.6	6.3	11.1	22.0	62.2	299.0
1959	8.8	54.4	2.2	0.4	1.0	2.3	3.6	5.7	10.1	20.8	60.2	292.6
1958	9.4	61.3	2.5	0.4	1.1	2.4	3.8	6.7	9.9	20.7	64.5	326.7
1957	9.2	55.9	2.3	0.4	1.4	2.3	3.2	5.8	10.1	21.6	63.5	356.1
1956	9.2	61.2	2.3	0.5	1.1	2.2	3.6	5.9	10.0	20.3	65.8	348.7
1955	9.7	66.7	2.7	0.5	1.5	2.1	3.5	6.5	10.3	22.3	68.0	388.0
1954	10.1	68.3	2.7	0.5	1.5	2.2	3.6	6.3	9.5	23.9	74.9	435.3
1953	11.4	74.9	3.5	0.6	1.5	2.2	3.7	6.8	10.9	27.9	89.3	525.1
1952	11.8	86.3	3.4	0.6	1.3	2.2	3.5	7.2	10.8	27.6	92.9	583.5
1951	12.3	87.0	3.6	0.7	1.4	2.3	3.9	6.7	12.2	27.1	106.0	634.4
1950	12.8	102.4	3.7	0.7	1.4	2.4	4.0	7.1	10.7	29.6	110.5	678.4
1949	13.6	104.8	3.6	0.8	1.4	2.1	4.2	7.0	12.2	30.8	123.8	763.1
1948	16.3	111.5	4.0	0.9	1.6	2.4	4.3	7.9	13.5	38.4	164.0	1,061.4
1947	16.7	107.1	3.8	0.8	1.5	2.5	4.2	8.0	14.4	39.4	175.8	1,104.5
1946	17.6	153.6	5.1	1.0	1.9	2.6	4.8	7.6	15.3	40.6	187.6	1,211.8
1945	18.7	156.2	5.5	1.4	2.0	3.1	5.2	8.0	15.3	43.1	210.0	1,310.4
1944	19.5	161.0	6.7	1.3	2.0	3.2	5.3	8.5	16.3	48.7	214.9	1,414.2
1943	21.0	162.1	7.0	1.2	2.1	2.9	5.1	9.0	18.2	54.7	243.1	1,546.9
1942	20.1	203.4	7.4	1.2	2.3	3.4	5.5	8.6	17.4	47.7	227.0	1,453.5
1941	20.3	232.6	8.9	1.5	2.5	3.6	5.8	9.7	17.4	50.2	225.6	1,392.7
1940	21.6	248.6	8.7	1.4	2.6	3.9	6.5	10.6	19.9	54.5	248.3	1,569.7
Total white:												
1960	8.3	27.8	1.6	0.4	0.9	1.6	3.2	7.0	12.7	24.1	65.1	261.4
1959	8.0	29.4	1.3	0.3	1.0	1.5	3.1	6.3	11.5	23.8	61.2	267.3
1958	8.3	33.7	1.4	0.3	0.9	1.5	3.2	7.1	11.4	23.2	66.2	297.5
1957	8.3	31.5	1.4	0.4	1.2	1.4	3.0	5.9	11.7	23.0	66.1	329.7
1956	8.3	32.3	1.3	0.3	1.0	1.5	3.3	6.5	11.6	23.3	67.4	325.7
1955	9.0	37.2	1.8	0.3	1.4	1.6	3.3	7.0	12.5	25.1	71.6	354.4
1954	9.3	36.7	1.9	0.4	1.5	1.7	3.3	6.8	12.0	26.6	79.0	393.6
1953	9.5	41.6	2.0	0.5	1.9	1.4	3.1	6.9	12.3	27.7	90.0	463.7
1952	10.1	47.7	1.9	0.5	1.0	1.4	3.2	6.7	12.2	28.1	93.5	496.4
1951	10.6	51.8	2.5	0.5	1.0	1.5	3.3	6.6	12.2	29.2	102.9	570.8

1950.....	10.7	60.9	2.3	0.5	0.9	1.4	3.2	6.5	11.9	29.0	104.5	618.7
1949.....	11.4	64.4	2.4	0.5	0.8	1.3	3.3	6.3	12.8	29.7	116.7	720.8
1948.....	14.1	66.3	2.5	0.6	1.0	1.7	3.4	7.6	14.4	39.0	157.9	984.0
1947.....	14.7	65.2	2.6	0.5	0.9	1.5	3.5	7.3	15.8	40.0	170.3	1,075.9
1946.....	15.3	95.5	3.3	0.6	1.1	1.7	3.7	6.9	15.6	39.4	185.6	1,146.4
1945.....	16.8	97.7	3.4	0.9	1.2	1.9	3.9	7.4	16.1	44.0	202.7	1,214.7
1944.....	16.7	94.6	4.1	0.8	1.1	1.6	3.3	6.9	16.0	47.6	210.4	1,288.6
1943.....	17.2	97.3	4.0	0.8	1.1	1.5	3.3	7.1	16.9	48.3	230.4	1,390.6
1942.....	16.1	122.2	4.6	0.7	1.0	1.8	3.3	6.8	16.1	44.8	212.9	1,294.3
1941.....	15.4	120.8	4.7	0.9	1.1	1.7	3.4	6.8	16.6	44.8	204.3	1,207.7
1940.....	16.1	148.6	5.2	0.8	1.1	1.8	3.4	7.6	17.5	46.2	221.5	1,296.5
White male:												
1960.....	10.1	31.4	1.8	0.4	1.2	1.8	4.1	10.2	19.3	35.2	85.7	270.8
1959.....	9.8	33.5	1.5	0.4	1.3	1.8	4.0	9.3	17.3	35.5	77.2	235.0
1958.....	10.1	38.1	1.3	0.4	1.2	1.7	4.1	10.3	16.9	34.3	84.0	307.0
1957.....	10.1	37.2	1.4	0.5	1.6	1.7	4.0	8.5	17.8	32.8	84.3	352.7
1956.....	10.3	35.7	1.4	0.3	1.3	1.7	4.5	8.8	17.8	34.1	85.7	353.3
1955.....	11.2	44.0	2.0	0.5	1.9	2.1	4.5	10.5	19.0	36.6	93.5	370.1
1954.....	11.5	41.2	2.1	0.5	2.2	2.1	4.5	10.4	18.4	38.3	102.1	398.2
1953.....	11.9	49.6	1.9	0.6	1.2	1.6	4.2	10.4	18.8	38.8	111.8	477.2
1952.....	12.2	54.5	1.9	0.5	1.3	1.8	4.4	9.9	18.6	40.4	119.6	492.1
1951.....	12.7	61.0	2.6	0.7	1.2	1.6	4.4	9.8	17.8	42.2	124.9	599.2
1950.....	12.5	67.5	2.6	0.6	1.1	1.7	4.1	9.3	17.6	40.7	122.0	663.3
1949.....	13.4	73.5	2.8	0.6	1.1	1.6	4.6	9.5	19.2	40.5	136.7	763.2
1948.....	16.1	71.9	2.6	0.6	1.1	2.0	4.8	11.6	22.0	42.2	178.5	1,024.2
1947.....	16.9	71.4	2.8	0.6	1.1	1.7	5.0	10.8	23.2	53.4	194.5	1,160.5
1946.....	17.2	106.3	3.4	0.7	1.2	2.0	5.1	10.3	21.9	51.2	207.5	1,180.8
1945.....	19.7	108.7	3.6	0.8	1.5	2.5	5.3	11.1	23.7	57.0	220.3	1,237.9
1944.....	19.2	103.8	4.5	0.9	1.4	1.8	4.3	10.0	23.3	60.1	232.9	1,318.9
1943.....	19.1	110.1	4.2	0.9	1.2	1.8	4.4	10.2	23.6	59.3	252.2	1,406.7
1942.....	17.8	131.2	4.8	0.8	1.1	2.1	4.4	9.7	22.8	57.8	233.1	1,236.2
1941.....	17.1	138.5	5.1	0.9	1.1	2.0	4.6	9.8	23.6	57.7	221.4	1,225.8
1940.....	17.8	164.0	5.5	0.9	1.4	2.1	4.4	10.7	24.7	59.1	236.0	1,236.8
White female:												
1960.....	6.4	24.0	1.3	0.3	0.7	1.4	2.2	3.8	6.6	14.4	49.3	256.6
1959.....	6.2	25.2	1.1	0.3	0.7	1.3	2.2	3.3	6.1	13.7	48.9	256.0
1958.....	6.6	29.1	1.4	0.3	0.7	1.4	2.3	3.9	6.2	13.3	52.3	291.2
1957.....	6.5	25.6	1.4	0.3	0.8	1.2	1.9	3.4	6.0	14.4	51.8	314.0
1956.....	6.4	28.8	1.3	0.3	0.7	1.2	2.2	3.3	5.8	13.6	52.9	305.1
1955.....	6.8	30.1	1.5	0.2	0.8	1.1	2.2	3.6	6.1	14.7	54.2	343.4
1954.....	7.1	32.0	1.5	0.3	0.9	1.3	2.1	3.3	5.8	16.0	60.4	390.3
1953.....	7.8	33.2	2.1	0.3	0.8	1.2	2.0	3.4	5.9	17.6	72.2	453.9
1952.....	8.1	40.5	1.9	0.4	0.7	1.0	2.0	3.6	5.9	16.9	75.7	499.4
1951.....	8.6	42.1	2.4	0.4	0.7	1.3	2.1	3.3	6.7	17.2	84.7	787.9

TABLE 63.—Death rates for 55 selected causes by age, color, and sex: United States, 1940-60—Continued

Cause, color, sex, and year	All ages	Under 1 year	1-4 years	5-14 years	15-24 years	25-34 years	35-44 years	45-54 years	55-64 years	65-74 years	75-84 years	85 years and over
Symptoms, senility, and ill-defined conditions (780-795)—Continued												
White female—Continued												
1950.....	8.9	53.9	2.1	0.4	0.7	1.2	2.3	3.6	6.2	12.2	89.8	587.7
1949.....	9.5	54.7	2.1	0.5	0.6	1.0	2.0	3.1	6.4	19.6	99.8	690.9
1948.....	12.1	60.4	2.4	0.6	0.8	1.3	2.1	3.4	6.7	26.7	140.3	955.4
1947.....	12.6	58.7	2.4	0.4	0.6	1.3	2.0	3.8	8.4	27.2	149.6	1,014.8
1946.....	13.4	84.2	3.3	0.6	0.9	1.4	2.4	3.3	9.1	28.1	166.7	1,121.3
1945.....	14.2	88.2	3.2	0.9	1.0	1.6	2.6	3.6	8.4	31.6	187.4	1,197.5
1944.....	14.4	84.9	3.6	0.8	0.9	1.4	2.4	3.7	8.6	35.6	190.8	1,265.9
1943.....	15.3	83.8	3.8	0.7	0.9	1.2	2.2	4.0	10.0	37.7	211.1	1,378.4
1942.....	14.3	112.5	4.4	0.6	0.8	1.4	2.1	3.7	9.2	32.1	195.1	1,292.9
1941.....	13.7	120.6	4.3	0.8	1.0	1.4	2.2	3.8	9.1	32.2	189.1	1,194.0
1940.....	14.4	132.7	4.8	0.7	0.9	1.5	2.4	4.2	10.0	33.5	208.4	1,296.3
Total nonwhite:												
1960.....	35.5	251.9	10.2	1.7	3.8	9.6	17.4	38.0	71.2	140.8	306.2	882.2
1959.....	33.5	240.4	9.1	1.3	4.2	10.5	17.1	34.8	64.6	134.9	274.4	805.9
1958.....	36.0	273.6	10.9	1.4	5.0	11.7	18.6	37.8	65.1	134.5	234.9	916.7
1957.....	35.4	266.7	8.6	1.5	5.6	11.6	16.4	33.8	69.9	137.7	290.4	967.2
1956.....	35.6	273.4	9.3	2.0	4.6	11.1	17.7	36.2	72.2	129.1	297.0	919.7
1955.....	38.1	302.5	11.1	2.2	5.8	10.8	17.8	39.5	71.4	142.9	319.5	972.4
1954.....	39.6	326.1	11.3	2.0	6.2	11.2	18.7	39.8	71.2	146.8	364.3	1,063.6
1953.....	46.2	361.0	13.4	2.7	7.4	11.2	20.9	46.0	85.9	179.1	413.2	1,626.9
1952.....	47.8	434.0	14.3	2.6	6.7	11.2	19.5	47.4	85.7	178.6	423.5	1,642.9
1951.....	49.9	429.9	14.1	2.7	6.6	11.2	21.6	45.5	96.1	185.0	499.1	1,763.8
1950.....	51.4	484.5	15.1	3.2	6.5	11.4	20.3	47.9	83.4	221.2	527.2	1,938.1
1949.....	53.6	504.0	15.7	3.7	7.1	11.5	23.2	53.7	95.7	218.7	543.9	1,827.9
1948.....	58.1	530.2	17.5	2.8	6.9	11.2	25.2	59.0	107.2	243.3	630.0	2,378.0
1947.....	57.5	568.6	14.4	3.2	6.9	11.1	24.3	55.9	101.8	244.6	638.3	2,285.0
1946.....	57.6	748.8	19.0	3.7	8.4	12.2	23.9	54.6	100.4	235.3	609.7	2,360.5
1945.....	64.4	755.9	22.6	5.3	8.9	16.5	27.0	58.5	110.3	240.1	668.9	2,721.6
1944.....	69.3	798.6	28.4	5.7	10.2	16.5	30.0	59.2	114.6	277.6	714.6	3,322.9
1943.....	75.3	902.4	32.6	4.9	11.0	17.6	31.2	65.7	126.7	314.7	845.3	3,514.3
1942.....	76.6	997.8	32.5	5.3	11.1	19.1	33.8	67.1	132.9	314.2	842.3	3,529.4
1941.....	82.8	1,171.4	39.7	5.8	12.5	20.1	36.7	72.4	142.5	323.4	977.8	3,747.1
1940.....	90.8	1,266.5	37.8	6.6	13.5	22.4	40.6	82.5	151.7	387.6	1,149.6	4,312.0
Nonwhite male:												
1960.....	41.0	279.5	11.3	2.1	4.2	11.5	19.9	47.5	85.2	171.1	368.3	902.4
1959.....	37.9	261.3	9.0	1.3	5.2	11.5	19.1	41.6	77.0	164.4	328.5	858.6
1958.....	41.1	397.9	12.8	1.4	6.3	13.1	20.8	42.9	80.8	160.2	327.3	1,151.9
1957.....	40.3	280.8	9.6	1.7	6.2	12.6	18.3	39.0	83.6	168.1	343.0	1,134.6
1956.....	40.3	266.0	10.1	2.3	5.7	13.0	20.0	42.2	83.2	158.0	333.1	884.0

1955	42.6	319.9	11.5	2.4	5.8	12.4	21.1	45.5	83.0	173.5	356.0	1,029.2
1954	45.6	360.5	12.2	2.1	7.0	13.1	21.5	44.6	88.4	177.0	423.6	1,222.7
1953	51.6	382.1	14.2	3.0	8.5	12.1	23.7	52.6	104.8	206.7	462.3	1,747.6
1952	53.1	437.8	15.0	3.2	7.2	10.4	22.7	53.4	98.1	202.4	487.3	1,700.0
1951	56.5	490.5	16.1	2.6	7.4	12.1	24.2	52.2	108.5	224.5	557.5	1,963.2
1950	57.9	547.7	14.8	3.4	6.9	10.6	21.4	54.8	100.5	251.9	607.5	2,174.8
1949	59.3	564.0	17.2	4.0	7.0	11.9	23.2	62.0	107.8	250.2	577.6	1,933.3
1948	63.8	576.8	19.3	2.7	6.5	11.5	27.5	65.9	117.4	281.9	711.6	2,441.2
1947	62.9	633.9	15.5	3.3	5.8	10.1	25.7	61.6	115.8	278.5	681.3	2,581.3
1946	62.2	836.4	19.7	4.0	7.5	11.7	23.3	53.3	109.1	254.4	695.6	2,620.0
1945	73.1	873.5	23.7	5.8	8.1	17.4	27.0	63.7	118.3	273.8	773.2	3,000.0
1944	76.1	863.0	29.0	5.8	9.0	14.8	30.0	59.9	131.1	316.1	826.9	3,792.9
1943	81.6	1,009.5	37.0	5.8	10.4	17.8	32.3	69.7	131.4	329.7	994.2	3,842.9
1942	84.3	1,129.5	38.1	5.2	8.7	18.1	34.0	73.6	143.0	350.0	930.4	4,055.7
1941	88.5	1,302.3	39.8	5.7	10.6	18.2	37.2	70.7	158.2	381.7	1,115.2	4,271.4
1940	97.8	1,439.5	40.7	7.2	11.7	21.5	39.8	84.3	153.6	410.4	1,379.0	4,612.0
Nonwhite female:												
1960	30.3	224.5	9.0	1.2	3.4	8.1	15.2	29.0	57.7	113.1	250.6	866.5
1959	29.3	218.9	9.2	1.3	3.3	9.7	15.1	28.5	52.6	108.2	226.1	766.7
1958	31.2	249.3	9.0	1.4	3.8	10.4	16.6	33.1	60.2	110.8	246.4	773.7
1957	30.7	232.6	7.5	1.4	5.0	10.7	14.6	28.8	56.5	109.9	241.4	875.7
1956	31.2	251.1	8.5	1.6	3.5	9.5	15.5	30.3	59.3	102.0	263.0	875.0
1955	33.8	286.3	10.7	2.0	5.8	9.5	14.8	33.6	58.9	114.8	282.6	932.4
1954	34.0	292.0	10.4	1.8	5.4	9.5	16.1	35.1	54.1	118.9	300.8	937.5
1953	41.2	340.0	12.7	2.4	6.4	10.4	18.2	39.6	72.6	152.8	363.6	1,377.4
1952	42.9	380.9	13.7	2.1	6.2	12.0	16.6	41.5	72.9	156.3	362.9	1,603.4
1951	43.6	369.8	12.0	2.8	5.9	10.4	19.3	38.7	83.2	147.7	443.2	1,628.6
1950	45.2	421.6	15.3	3.1	6.2	12.0	19.2	41.0	65.9	190.3	448.1	1,769.0
1949	48.1	440.8	14.3	3.4	7.2	11.2	23.2	45.3	83.3	186.8	511.0	1,716.0
1948	52.5	482.9	15.7	2.9	7.2	10.9	23.1	52.1	96.7	202.6	537.1	2,333.3
1947	52.1	506.0	13.3	3.2	8.0	12.1	22.9	50.2	87.1	209.0	539.2	2,037.5
1946	53.2	661.7	18.4	3.4	9.3	12.8	24.5	50.9	90.8	216.0	523.9	2,191.3
1945	56.4	643.5	21.6	4.8	9.4	15.8	27.0	53.2	101.6	204.4	575.0	2,531.8
1944	63.0	738.5	27.9	5.6	11.1	17.9	29.9	58.4	112.8	235.3	597.5	3,009.5
1943	69.3	793.1	28.2	4.0	11.5	17.4	30.2	61.6	121.4	298.7	761.0	3,295.2
1942	69.2	870.6	27.1	5.4	13.2	20.0	33.7	60.1	121.5	274.1	769.4	3,140.0
1941	77.3	1,039.5	39.7	5.9	14.3	21.8	36.1	74.0	125.5	314.2	846.4	3,380.0
1940	84.1	1,076.7	35.0	6.0	15.1	23.3	41.3	80.6	149.6	362.7	933.7	4,090.8
Motor vehicle accidents (E810-E835):												
Total:												
1960	21.3	8.1	10.0	7.9	38.0	24.3	19.3	21.4	25.1	31.4	41.8	37.9
1959	21.5	7.8	9.5	7.9	38.2	24.9	19.5	22.0	24.8	32.3	42.2	36.7
1958	21.3	7.2	9.5	8.1	37.0	24.4	20.2	21.2	24.6	33.5	43.0	37.2
1957	22.7	8.4	9.4	8.0	39.8	26.7	21.2	22.8	27.4	34.6	46.4	38.1
1956	23.7	8.7	9.5	8.4	43.1	27.3	22.0	23.6	27.4	36.5	46.5	42.5

TABLE 63.—Death rates for 35 selected causes by age, color, and sex: United States, 1940-60—Continued

Cause, color, sex, and year	All ages	Under 1 year	1-4 years	5-14 years	15-24 years	25-34 years	35-44 years	45-54 years	55-64 years	65-74 years	75-84 years	85 years and over
Motor vehicle accidents (E810-E835)—Continued												
Total—Continued												
1955	23.4	8.7	10.5	8.0	41.1	27.0	21.9	22.8	28.0	35.3	47.1	41.1
1954	22.1	8.1	11.0	8.0	36.4	25.1	20.0	22.1	26.2	34.1	48.6	43.3
1953	24.0	9.4	12.0	8.5	39.3	26.9	21.8	23.7	28.4	38.0	51.6	49.9
1952	24.3	9.0	11.9	8.6	38.8	26.9	22.4	24.2	29.7	38.7	50.3	44.2
1951	24.1	8.7	11.4	9.2	36.1	26.6	22.6	24.2	29.4	39.5	52.2	47.6
1950	23.1	8.4	11.5	8.8	34.4	24.6	20.3	22.2	29.0	39.1	52.7	45.1
1949	21.3	6.7	11.7	9.1	30.4	21.6	18.0	20.2	27.3	38.0	52.5	53.4
1948	22.1	5.9	12.3	10.1	32.0	20.8	18.6	20.8	28.3	39.8	56.0	51.3
1947	22.8	5.0	12.1	10.2	32.0	21.2	19.0	21.7	30.2	42.8	60.9	58.5
1946	23.9	6.3	13.1	11.5	33.3	22.9	18.8	22.3	30.9	43.7	62.8	66.0
1945	21.2	4.4	11.2	11.0	26.6	20.5	18.6	20.2	28.7	39.9	54.8	46.9
1944	18.3	3.8	11.1	9.7	21.6	17.2	15.8	18.0	25.9	35.5	46.5	35.3
1943	17.7	4.0	11.0	9.0	19.9	16.7	15.2	18.9	25.6	34.0	45.9	46.8
1942	21.1	4.2	10.8	9.1	25.2	19.9	18.3	23.1	31.8	41.7	51.3	48.3
1941	30.0	8.1	13.8	12.8	35.2	28.7	26.0	32.4	43.1	63.0	83.0	74.0
1940	26.2	5.9	12.4	11.5	28.6	24.8	22.2	29.1	41.1	56.9	76.1	69.1
Male:												
1960	31.8	8.6	11.5	10.4	61.2	40.1	29.9	31.6	35.6	45.8	66.0	62.7
1959	32.3	7.4	10.7	10.6	62.5	40.5	30.5	32.8	35.9	46.7	65.2	64.8
1958	32.2	7.9	10.9	10.8	60.8	40.5	31.7	31.3	35.5	48.3	66.3	68.0
1957	34.4	8.9	10.7	10.5	65.9	44.3	32.9	33.8	39.6	50.8	73.9	70.0
1956	36.1	9.6	10.4	11.2	71.5	45.3	34.4	35.6	40.2	53.7	74.7	74.3
1955	35.5	9.3	11.6	10.6	68.2	44.7	34.7	34.0	40.6	52.4	73.0	74.5
1954	33.6	9.2	12.5	10.4	61.6	42.2	31.3	32.9	38.2	50.3	77.8	71.1
1953	36.6	10.7	14.1	11.1	65.4	45.2	34.5	35.4	41.9	56.6	82.8	83.0
1952	37.2	9.4	13.9	11.3	64.4	45.3	35.4	36.0	43.8	59.8	80.4	72.9
1951	37.0	9.3	13.8	12.1	59.8	44.4	36.0	36.4	43.0	59.5	83.5	85.2
1950	35.4	9.1	13.0	11.9	56.7	40.8	32.5	33.6	43.1	59.1	85.0	78.1
1949	32.9	6.9	13.5	12.3	50.7	36.3	28.8	30.9	40.2	57.6	82.8	100.4
1948	34.3	5.9	14.5	13.8	52.5	35.1	29.5	32.1	42.6	62.7	81.1	96.3
1947	35.6	5.8	14.1	13.8	52.8	36.0	30.5	33.4	46.1	67.9	88.3	109.2
1946	37.5	6.9	15.8	15.6	56.0	38.4	30.6	34.7	47.6	68.9	102.7	126.8
1945	34.9	4.6	13.6	15.5	49.4	39.7	31.1	32.4	46.1	65.0	90.9	87.0
1944	29.8	4.3	12.9	13.6	38.5	31.3	27.0	29.0	42.1	57.5	76.5	67.8
1943	28.8	4.4	13.4	12.7	34.1	29.7	25.5	30.7	41.3	55.4	78.2	64.3
1942	33.7	4.8	12.7	13.0	41.1	34.0	30.2	36.6	51.2	66.2	84.4	87.2
1941	46.4	8.9	16.2	17.9	55.9	47.5	42.1	49.8	65.7	95.3	130.5	128.5
1940	40.3	5.6	14.8	15.7	45.8	40.8	35.4	45.1	62.4	85.4	119.1	125.3

Female:											23.0	22.0
1960	11.0	7.5	8.4	5.4	15.1	9.2	9.1	11.6	15.2	19.0	24.3	18.4
1959	11.0	8.3	8.3	5.1	14.4	9.9	9.1	11.6	14.4	19.7	24.3	18.4
1958	10.8	6.5	8.2	5.4	13.9	8.9	9.2	11.3	14.3	20.5	24.6	16.7
1957	11.3	7.9	8.1	5.4	14.9	9.8	9.9	12.1	15.7	20.1	24.5	16.4
1956	11.6	7.7	8.6	5.5	15.9	10.0	10.0	11.8	15.3	21.0	23.9	20.4
1955	11.6	8.2	9.4	5.2	15.5	10.2	9.6	11.8	15.9	19.8	26.2	17.4
1954	10.8	7.0	9.4	5.5	13.1	8.8	9.2	11.5	14.7	19.4	24.8	23.5
1953	11.7	8.1	9.9	5.8	15.3	9.7	9.7	12.2	15.1	21.0	26.0	26.1
1952	11.7	8.1	9.8	5.9	15.2	9.6	9.9	12.6	15.8	19.3	25.5	23.6
1951	11.5	8.1	8.9	6.2	13.6	9.8	9.6	12.1	15.9	21.0	26.0	20.8
1950	10.9	7.6	10.0	5.7	12.6	9.3	8.5	10.9	14.9	20.6	25.2	22.1
1949	9.9	6.5	9.8	5.7	10.8	7.6	7.4	9.6	14.2	19.7	26.6	20.1
1948	10.0	5.9	10.1	6.4	12.1	7.0	7.9	9.4	14.0	18.1	25.7	19.1
1947	10.2	4.2	10.1	6.5	12.2	7.0	7.8	10.0	14.0	19.0	28.5	22.0
1946	10.5	5.6	10.2	7.3	12.7	8.1	7.3	9.8	13.8	19.5	28.1	21.7
1945	8.9	4.2	8.8	6.5	10.6	6.9	7.1	7.9	10.9	15.6	23.2	17.3
1944	7.6	3.2	9.1	5.7	8.5	6.0	5.3	6.7	9.3	14.2	20.2	11.3
1943	7.0	3.6	8.5	5.3	7.3	5.0	5.3	6.8	9.5	13.3	17.3	18.8
1942	8.6	3.5	8.9	5.1	9.8	6.7	6.5	9.0	11.6	17.7	21.9	19.1
1941	13.6	7.3	11.5	7.6	14.8	10.7	10.1	14.2	19.6	31.3	40.5	33.2
1940	12.0	6.2	9.9	7.2	12.2	9.2	9.0	12.4	18.7	28.6	37.2	26.9
Total white:											42.5	37.5
1960	21.2	8.1	9.8	7.9	39.0	23.6	18.5	20.4	24.5	31.5	42.5	37.5
1959	21.4	8.2	9.4	7.7	39.3	24.1	18.5	20.9	24.3	32.5	43.4	37.2
1958	21.2	7.6	9.3	8.2	38.0	23.4	19.2	20.3	24.1	33.5	44.0	38.9
1957	22.5	8.5	9.1	7.9	41.1	25.5	20.2	21.7	26.5	34.7	46.5	38.4
1956	23.3	8.2	9.2	8.3	44.2	25.9	20.5	22.4	26.4	36.6	47.1	43.8
1955	23.1	8.7	10.2	8.0	42.1	25.9	20.8	21.7	27.3	35.3	47.9	41.3
1954	21.8	7.7	10.8	8.0	37.4	24.0	19.0	20.8	25.4	34.4	49.2	42.8
1953	23.6	9.2	11.8	8.4	40.2	25.6	20.5	22.5	27.8	38.2	51.8	50.4
1952	24.0	9.2	11.7	8.7	39.5	25.7	21.4	22.8	29.0	39.1	50.8	45.3
1951	23.9	8.8	11.4	9.1	36.7	25.6	21.4	23.1	28.7	39.6	52.7	48.0
1950	22.9	8.5	11.7	8.9	35.3	23.8	19.4	21.2	28.5	39.3	53.2	45.7
1949	21.3	6.9	11.8	9.1	31.3	20.9	17.2	19.3	27.2	38.0	53.1	54.7
1948	22.2	6.0	12.6	10.4	33.3	20.5	17.9	19.9	28.1	40.1	56.6	53.9
1947	23.1	5.1	12.5	10.5	33.3	21.2	18.6	21.1	30.1	43.1	62.3	60.5
1946	24.2	6.5	13.3	11.6	34.7	22.9	18.2	21.7	30.8	44.4	64.3	68.9
1945	21.5	4.4	11.6	11.5	27.8	20.6	18.1	19.7	28.6	40.2	55.7	49.4
1944	18.3	3.7	11.3	9.8	22.1	16.7	15.3	17.4	26.1	35.6	47.3	36.2
1943	17.8	4.3	11.3	9.2	20.4	16.4	14.8	18.4	25.5	34.1	46.8	49.0
1942	21.2	4.4	11.2	9.3	25.7	19.3	17.7	22.5	31.9	42.3	52.4	48.6
1941	30.1	7.9	14.5	13.0	35.7	28.1	25.0	31.6	42.9	63.3	84.4	77.2
1940	26.5	6.0	12.9	11.8	29.2	24.4	21.7	28.5	41.3	67.6	77.7	70.1

TABLE 63.—Death rates for 35 selected causes by age, color, and sex: United States, 1940-60—Continued

Cause, color, sex, and year	All ages	Under 1 year	1-4 years	5-14 years	15-24 years	25-34 years	35-44 years	45-54 years	55-64 years	65-74 years	75-84 years	85 years and over
Motor vehicle accidents (E810-E835)—Continued												
White male:												
1960	31.5	8.8	11.3	10.3	62.7	38.6	28.4	29.7	34.4	45.5	66.8	61.9
1959	31.9	7.6	10.5	10.3	64.2	39.0	28.7	30.7	34.6	46.9	67.0	64.7
1958	31.8	8.3	10.7	10.7	62.3	38.7	29.9	29.7	34.2	47.8	68.1	71.2
1957	33.9	9.0	10.3	10.4	68.0	42.2	31.1	31.9	38.0	50.8	73.9	70.1
1956	35.3	8.9	9.9	11.2	78.1	42.8	31.8	33.5	38.6	53.4	75.7	75.2
1955	35.0	9.2	11.3	10.6	69.6	42.6	32.8	32.0	39.3	52.3	74.6	74.8
1954	33.1	8.6	12.4	10.4	63.1	40.3	29.6	30.6	36.7	50.4	79.1	69.1
1953	35.8	10.7	13.6	10.9	66.6	42.8	32.2	33.1	40.7	56.3	83.1	83.2
1952	36.5	9.5	13.6	11.2	65.6	43.2	33.4	33.6	42.4	60.3	81.2	70.4
1951	36.5	9.7	13.8	12.0	61.0	48.4	34.0	34.7	41.8	59.4	84.3	85.7
1950	35.1	9.1	13.2	12.0	58.3	39.1	30.9	31.6	41.9	59.1	86.4	79.3
1949	32.7	6.9	13.7	12.3	52.1	35.1	27.3	29.4	40.0	57.5	83.6	101.9
1948	34.3	5.6	14.7	14.1	54.5	34.6	28.2	30.4	41.8	63.1	92.0	101.0
1947	35.9	5.9	14.5	14.2	54.8	36.0	29.5	32.3	45.9	68.0	100.6	112.6
1946	37.9	7.4	16.1	15.8	58.4	38.2	29.5	33.5	47.4	70.1	105.5	130.8
1945	35.3	4.8	14.0	16.1	51.7	30.8	30.0	31.5	45.9	66.1	92.3	90.4
1944	29.8	4.4	13.0	13.7	39.3	30.4	26.1	27.9	42.5	57.6	77.7	68.6
1943	28.9	4.7	13.5	12.9	34.7	29.3	24.5	29.6	41.1	55.5	79.7	86.6
1942	33.8	4.9	12.9	13.3	41.7	32.9	29.1	35.4	51.5	67.2	86.6	87.3
1941	46.2	8.8	16.7	18.0	56.3	46.2	40.0	48.2	65.1	95.5	133.0	133.8
1940	40.5	5.7	15.4	16.0	45.7	40.0	34.3	43.8	62.8	86.5	121.1	127.3
White female:												
1960	11.2	7.5	8.3	5.3	15.6	9.0	8.9	11.4	15.3	19.3	23.8	22.2
1959	11.1	8.8	8.2	5.0	14.8	9.6	8.8	11.4	14.6	20.0	25.1	19.4
1958	10.9	6.8	7.9	5.6	14.3	8.6	8.9	11.2	14.5	20.9	25.2	17.6
1957	11.3	8.1	7.9	5.3	15.1	9.2	9.6	11.8	15.8	20.4	24.9	16.8
1956	11.6	7.4	8.5	5.4	16.4	9.6	9.6	11.5	14.8	21.6	24.5	21.9
1955	11.5	8.2	9.2	5.2	15.8	9.8	9.1	11.5	15.8	20.0	26.7	17.6
1954	10.8	6.7	9.1	5.5	13.3	8.4	8.7	11.2	14.5	19.9	25.2	23.9
1953	11.7	7.6	9.9	5.7	15.6	9.2	9.1	12.0	15.3	21.7	26.4	26.7
1952	11.7	8.8	9.8	6.0	15.3	9.0	9.8	12.2	15.9	19.7	25.8	23.9
1951	11.5	7.9	8.9	6.2	13.5	9.5	9.1	11.7	15.8	21.3	26.5	30.2
1950	10.9	7.8	10.1	5.6	12.6	9.0	8.1	10.8	15.0	20.9	25.4	22.3
1949	10.0	6.9	9.9	5.8	11.1	7.4	7.3	9.2	14.4	19.9	27.2	21.5
1948	10.2	6.5	10.3	6.5	12.6	6.9	7.8	9.4	14.3	18.5	26.3	19.8
1947	10.5	4.2	10.5	6.7	12.6	6.9	8.0	9.9	14.2	19.6	29.3	22.8
1946	10.7	5.6	10.3	7.3	13.1	8.2	7.1	9.7	14.0	20.0	28.7	23.7

1945	9.1	4.1	9.1	6.7	11.1	6.9	7.1	7.8	11.1	15.5	23.9	18.9
1944	7.7	2.9	9.5	5.9	8.8	5.8	5.2	6.6	9.4	14.4	20.7	11.9
1943	7.2	3.8	9.0	5.5	7.6	4.8	5.3	6.9	9.5	13.6	17.9	20.6
1942	8.8	3.8	9.5	5.1	10.1	6.5	6.3	9.1	11.8	18.1	22.0	19.5
1941	13.9	7.0	12.1	7.8	15.2	10.6	10.0	14.2	19.8	32.0	41.1	34.5
1940	12.3	6.3	10.3	7.4	12.7	9.0	9.0	12.3	18.9	29.4	38.6	27.1
Total nonwhite:												
1960	21.9	7.7	11.2	8.3	30.3	29.5	26.2	30.5	30.7	30.9	32.4	41.9
1959	22.5	5.7	10.3	9.1	29.8	31.2	23.5	32.6	30.6	29.7	26.6	30.9
1958	22.2	5.4	10.8	7.6	29.6	31.7	23.7	29.6	29.9	33.7	28.8	16.7
1957	24.7	7.7	11.2	8.5	30.8	36.5	29.7	33.1	37.1	32.9	45.0	34.4
1956	26.8	11.5	11.5	8.9	34.9	38.2	34.8	34.7	39.3	34.5	37.3	27.9
1955	25.7	9.1	12.3	7.9	34.2	36.6	31.6	33.5	36.5	35.6	35.5	37.9
1954	24.5	11.0	12.2	7.9	29.8	33.9	28.9	34.3	35.8	31.2	39.8	49.1
1953	27.2	10.9	13.6	9.5	32.8	38.3	33.8	35.9	34.9	35.4	49.1	44.2
1952	26.8	8.1	12.9	8.1	33.5	37.3	31.2	37.7	38.7	33.7	44.2	55.1
1951	26.4	7.9	11.3	9.4	31.0	35.5	32.8	34.2	38.0	38.5	45.2	42.6
1950	24.2	7.9	10.6	8.6	27.4	32.1	23.5	31.6	35.7	37.2	44.3	38.0
1949	21.6	5.0	10.8	9.1	23.7	27.2	24.5	29.3	28.0	38.3	44.4	37.2
1948	20.8	5.0	10.6	8.4	22.6	23.3	24.6	29.2	31.5	35.7	46.8	24.4
1947	19.9	4.1	9.3	8.0	22.4	21.3	22.7	27.8	30.8	38.9	40.4	35.0
1946	21.2	4.6	11.8	10.4	22.8	23.1	23.9	28.9	32.1	34.2	40.6	34.2
1945	18.6	4.4	8.8	8.0	18.4	20.5	22.9	25.9	29.4	34.8	40.1	18.9
1944	17.7	4.5	9.4	8.8	17.6	21.1	20.2	24.4	23.1	34.3	35.4	25.7
1943	16.9	2.0	9.1	7.5	16.6	19.1	19.3	24.1	27.0	32.8	31.3	22.9
1942	20.2	2.5	8.2	8.1	21.0	25.0	23.5	29.9	30.1	33.5	33.8	44.1
1941	29.4	9.7	9.6	11.8	31.0	34.1	35.1	41.0	46.6	58.7	60.0	41.2
1940	23.8	5.4	8.6	9.8	23.9	28.4	26.7	36.5	38.0	46.1	48.5	59.3
Nonwhite male:												
1960	34.4	7.5	13.1	10.7	50.7	51.7	43.1	49.1	47.6	49.1	56.0	70.2
1959	35.4	6.0	12.0	12.5	49.5	53.2	47.2	52.9	49.5	44.4	42.4	65.5
1958	35.4	5.9	11.9	11.1	50.1	55.6	47.4	47.3	48.8	54.0	43.2	33.3
1957	38.4	8.7	13.3	11.2	50.3	62.1	48.4	51.9	57.0	51.2	73.3	69.2
1956	42.6	13.6	13.9	11.2	59.7	67.3	57.3	55.3	58.4	56.9	61.5	64.0
1955	40.1	10.0	13.7	10.3	57.4	63.1	51.3	53.1	55.8	54.4	52.8	70.8
1954	38.3	13.3	13.2	10.4	50.3	59.1	45.9	55.3	54.8	50.0	60.5	95.5
1953	43.4	10.7	17.4	12.7	55.6	66.7	54.5	57.8	56.1	59.9	79.8	81.0
1952	42.7	8.6	15.8	11.4	55.5	63.6	53.1	58.9	61.4	54.0	69.1	105.0
1951	41.7	6.4	13.5	13.1	50.5	62.1	53.7	52.9	57.6	60.9	73.6	78.9
1950	38.2	8.9	11.7	10.8	44.3	55.4	46.9	52.0	57.0	58.8	66.4	64.3
1949	34.8	6.4	12.6	13.0	40.3	46.9	42.3	45.8	43.6	59.6	72.4	33.3
1948	33.8	8.4	12.6	11.5	37.6	39.9	41.5	48.7	51.7	57.4	76.8	41.2
1947	32.4	4.4	11.3	11.2	37.5	35.9	40.0	44.8	48.7	65.9	65.9	68.8
1946	33.9	3.6	14.1	14.0	37.4	40.1	40.1	46.8	50.5	54.0	62.1	86.7

TABLE 63.—Death rates for 35 selected causes by age, color, and sex: United States, 1940-60—Continued

Cause, color, sex, and year	All ages	Under 1 year	1-4 years	5-14 years	15-24 years	25-34 years	35-44 years	45-54 years	55-64 years	65-74 years	75-84 years	85 years and over
Motor vehicle accidents (E810-E835)—Continued												
Nonwhite male—Continued												
1945	31.2	5.4	11.1	11.4	33.5	39.1	40.5	42.2	48.8	51.7	69.5	46.7
1944	29.7	4.1	12.3	13.1	32.0	38.6	35.2	40.5	36.7	56.1	59.0	57.1
1943	28.7	2.0	12.9	11.3	29.7	33.0	34.2	42.3	43.5	55.3	56.2	57.1
1942	33.6	3.6	11.2	11.6	36.3	43.9	40.1	50.0	48.9	52.9	49.3	55.7
1941	48.3	10.0	12.0	17.2	52.7	59.4	60.6	66.8	73.4	93.5	90.9	71.4
1940	38.6	5.0	9.9	13.7	41.8	48.0	45.0	58.4	57.8	72.1	85.5	106.5
Nonwhite female:												
1960	10.1	7.8	9.4	5.9	11.2	10.3	11.0	12.8	14.4	14.4	11.9	19.9
1959	10.2	5.3	8.6	5.7	11.5	12.2	11.3	13.5	12.3	16.2	12.4	5.1
1958	9.7	4.8	9.6	4.1	10.7	11.1	11.6	12.8	11.7	15.1	15.7	5.3
1957	11.8	6.6	9.1	5.9	13.2	14.4	12.5	15.1	17.7	16.1	18.6	10.8
1956	11.9	9.5	9.2	6.6	12.5	12.9	13.9	14.8	20.6	13.8	14.5	2.8
1955	12.1	8.4	10.9	5.5	13.5	13.6	13.3	14.4	17.4	18.3	18.9	14.7
1954	11.4	8.8	11.2	5.4	11.9	12.0	13.2	13.9	16.8	13.9	19.8	13.8
1953	11.9	11.1	9.8	6.2	13.3	13.6	14.5	14.3	13.3	12.5	19.8	19.4
1952	11.8	7.6	10.0	4.8	14.5	14.3	10.9	16.8	15.3	14.6	20.7	20.7
1951	12.0	9.5	9.1	5.6	13.8	12.0	13.5	15.6	17.7	17.3	18.0	17.9
1950	10.8	6.9	9.4	6.4	12.1	11.4	11.5	11.1	13.9	15.4	22.5	19.1
1949	8.9	5.5	9.0	5.2	8.8	9.4	7.9	12.7	11.9	16.7	17.0	4.0
1948	8.3	1.6	3.7	5.3	9.0	8.0	8.8	9.6	10.6	13.2	16.5	13.5
1947	7.7	5.8	7.3	4.9	8.6	7.7	6.4	10.5	11.9	10.5	15.1	12.5
1946	9.0	5.7	9.4	6.7	9.8	7.2	8.6	10.6	12.2	13.2	19.3	—
1945	7.1	5.4	6.6	4.6	7.0	6.7	7.0	9.2	8.3	16.9	11.9	—
1944	6.6	4.9	6.5	4.6	6.1	7.4	6.4	7.8	8.2	10.9	12.3	4.8
1943	5.6	2.1	5.2	3.8	5.2	7.0	5.4	5.4	8.9	8.7	7.8	—
1942	7.3	1.6	5.2	4.7	7.2	8.3	7.9	8.8	9.3	12.3	19.4	15.0
1941	11.0	9.3	7.2	6.4	11.2	11.4	11.1	13.9	16.9	20.9	30.4	20.0
1940	9.4	5.7	7.3	6.0	7.7	10.7	9.4	13.3	15.7	17.7	13.7	24.5
Other accidents (E800-E802, E840-E962):												
Total:												
1960	31.0	85.1	21.6	11.3	18.1	18.6	21.7	28.4	33.9	56.7	172.7	536.8
1959	30.7	86.8	21.0	11.0	18.3	18.6	21.2	27.4	33.5	55.4	169.0	611.4
1958	30.9	89.6	21.5	11.4	19.2	18.2	21.3	26.0	33.1	55.9	178.3	617.9
1957	33.2	83.3	21.5	11.8	19.8	19.3	22.1	28.5	36.0	63.3	202.7	708.4
1956	33.0	82.6	21.5	11.7	20.6	18.6	21.7	27.6	36.1	64.8	204.2	716.2
1955	33.5	79.4	22.0	12.2	19.4	18.5	22.1	29.4	36.4	66.1	215.0	741.9
1954	33.8	90.0	22.6	12.4	20.4	19.2	21.8	28.4	36.3	67.3	218.4	736.6
1953	36.1	95.6	24.0	13.5	22.5	20.8	23.1	30.9	39.3	69.5	237.0	732.9
1952	37.5	103.3	25.3	13.8	22.3	21.4	24.8	31.7	41.4	73.0	243.9	833.5
1951	38.4	103.8	24.9	14.3	21.8	22.3	26.7	31.5	42.4	77.6	253.5	896.9

1950	37.5	105.8	25.3	13.8	20.4	21.1	25.4	30.9	41.8	77.8	263.0	927.5
1949	39.3	111.0	26.4	14.2	21.4	21.5	25.9	32.0	43.4	83.1	286.1	1,033.3
1948	44.3	103.6	28.9	15.2	23.8	23.9	28.7	35.4	50.7	101.3	356.7	1,306.8
1947	46.4	97.2	30.0	16.9	26.1	26.2	30.8	36.6	53.8	104.0	357.7	1,269.7
1946	45.9	113.4	33.0	18.4	26.4	26.3	29.8	36.5	52.9	103.3	356.7	1,229.6
1945	50.9	105.0	35.5	20.5	35.1	28.9	31.7	37.7	58.0	112.2	388.0	1,265.9
1944	53.0	106.7	38.6	21.2	48.0	31.8	31.7	38.4	57.2	110.2	386.2	1,255.1
1943	55.7	107.1	41.7	21.4	47.3	34.9	32.8	41.8	63.1	120.9	419.8	1,333.1
1942	50.1	114.2	37.3	19.8	33.0	32.1	33.8	42.6	58.8	113.4	389.0	1,215.7
1941	45.9	115.3	35.1	17.3	24.6	27.3	31.8	40.6	56.5	111.8	388.3	1,236.6
1940	47.0	120.3	36.3	17.1	24.6	27.2	32.2	41.6	60.1	122.9	414.6	1,233.9
Male:												
1960	41.1	94.4	24.3	16.3	31.7	31.9	35.9	46.1	52.6	74.0	170.3	519.2
1959	40.9	95.5	24.3	16.0	32.3	32.1	35.7	44.0	52.7	72.8	169.7	538.0
1958	41.0	101.1	24.3	15.9	34.0	31.8	36.2	42.5	51.2	70.6	174.3	541.6
1957	43.7	92.3	23.6	17.0	35.2	33.7	37.1	46.4	55.5	82.3	196.0	602.7
1956	43.6	93.3	24.9	16.7	36.6	32.7	36.3	45.2	55.4	84.4	195.5	609.8
1955	44.3	90.1	25.0	17.5	34.7	32.5	36.7	48.6	56.3	86.5	206.7	593.4
1954	44.8	101.1	25.5	17.9	36.8	33.8	36.7	46.1	55.9	86.2	205.9	616.4
1953	48.3	105.2	27.2	19.4	40.7	36.8	39.2	51.2	61.6	88.1	224.7	651.6
1952	49.7	111.1	28.3	19.4	39.8	37.5	41.7	52.4	64.6	91.2	231.0	694.1
1951	51.2	114.6	28.0	20.9	38.3	39.5	45.4	52.4	65.4	99.0	236.8	736.7
1950	49.3	119.3	29.5	19.7	35.7	36.9	42.5	50.3	63.8	96.5	234.7	744.4
1949	51.7	126.4	30.7	20.1	37.2	37.6	44.2	52.9	67.9	101.4	254.4	809.7
1948	57.9	114.9	33.3	21.5	41.1	41.7	49.1	59.1	77.8	118.1	307.2	1,035.8
1947	60.9	106.0	35.8	24.7	45.1	45.3	52.8	61.2	82.9	121.6	303.4	963.1
1946	60.5	125.7	38.5	26.3	46.5	44.3	50.2	60.0	81.5	121.7	300.3	946.0
1945	70.6	116.5	40.6	29.8	73.3	58.9	55.5	61.8	88.1	129.9	332.3	935.9
1944	74.7	120.7	44.1	30.9	99.0	62.1	54.8	63.3	86.5	125.9	318.6	976.0
1943	77.7	121.9	48.0	30.2	91.8	65.2	56.6	68.4	96.1	137.6	354.3	1,055.6
1942	68.6	126.4	41.9	28.9	59.2	57.5	58.8	71.5	89.2	128.4	324.3	946.5
1941	61.4	130.7	40.0	25.0	43.2	48.5	56.0	67.5	83.8	126.1	319.7	923.6
1940	61.5	131.4	41.2	24.6	41.6	46.8	55.5	68.4	88.5	135.6	335.9	967.6
Female:												
1960	21.3	75.5	18.7	6.3	4.6	5.9	8.0	11.2	16.3	41.6	174.5	630.0
1959	20.8	77.9	17.7	6.3	4.6	5.6	7.4	11.3	15.4	40.2	168.5	659.3
1958	21.2	77.7	18.5	6.7	4.8	5.1	7.1	10.0	16.0	42.9	181.5	668.8
1957	23.0	73.9	19.3	6.5	5.0	5.6	7.7	11.0	17.6	46.4	203.1	730.6
1956	22.6	71.5	18.0	6.5	5.2	5.2	7.6	10.4	17.7	47.3	211.2	730.2
1955	23.0	68.3	19.0	6.8	4.9	5.2	8.1	10.5	17.2	47.8	221.7	847.0
1954	23.1	78.6	19.5	6.6	5.1	5.2	7.5	10.9	17.3	50.1	228.5	822.6
1953	24.2	81.5	20.6	7.4	5.7	5.6	7.7	10.8	17.6	52.6	247.0	894.5
1952	25.6	89.2	22.2	8.0	6.2	6.2	8.3	11.3	18.5	56.3	265.6	967.7
1951	25.9	92.6	21.6	7.5	6.1	6.1	8.4	10.8	19.5	57.9	281.5	101.0

TABLE 63.—Death rates for 35 selected causes by age, color, and sex: United States, 1940-60—Continued

Cause, color, sex, and year	All ages	Under 1 year	1-4 years	5-14 years	15-24 years	25-34 years	35-44 years	45-54 years	55-64 years	65-74 years	75-84 years	85 years and over
Other accidents (E800-E802, E840-E862)—Con.												
Female—Continued												
1950.....	25.8	91.9	20.9	7.8	5.6	6.0	8.6	11.5	19.7	60.3	287.1	1,055.1
1949.....	27.0	95.0	21.9	8.1	6.0	6.1	8.0	11.0	18.9	65.9	313.3	1,187.3
1948.....	31.9	91.7	24.3	8.6	7.0	6.8	8.9	11.5	23.4	85.5	399.3	1,494.7
1947.....	32.1	88.0	24.1	8.9	8.0	7.8	9.5	11.8	24.2	87.4	404.6	1,485.4
1946.....	31.5	100.5	27.3	10.2	8.2	7.1	9.8	12.7	23.9	85.7	403.9	1,436.0
1945.....	33.1	92.9	30.3	10.9	8.3	7.6	9.9	13.2	27.2	95.1	436.7	1,509.6
1944.....	32.9	92.0	32.9	11.2	8.5	7.7	10.0	13.0	27.3	95.0	445.6	1,461.9
1943.....	34.3	91.7	35.2	12.3	7.6	7.8	9.8	14.5	29.1	104.7	477.6	1,539.7
1942.....	31.8	101.2	33.5	10.4	7.8	8.3	9.2	12.5	27.3	98.7	446.9	1,417.0
1941.....	30.3	99.1	30.0	9.5	6.4	6.8	7.9	12.5	27.9	97.8	449.7	1,471.4
1940.....	32.3	108.8	31.3	9.4	7.8	8.2	8.9	13.4	30.4	110.4	485.8	1,521.3
Total white:												
1960.....	29.4	68.2	17.7	9.9	16.7	16.9	19.3	26.1	31.5	54.9	174.9	609.2
1959.....	29.2	68.4	17.2	9.7	17.1	16.9	19.0	25.5	31.3	54.0	172.2	638.9
1958.....	29.3	69.5	17.4	10.2	17.9	16.5	19.5	24.2	30.8	54.1	180.7	642.6
1957.....	31.7	65.2	17.8	10.5	18.5	17.4	20.1	26.2	34.2	61.7	206.7	740.2
1956.....	31.6	64.5	18.5	10.5	19.3	17.1	19.5	25.7	34.1	63.6	208.5	749.3
1955.....	32.2	64.2	18.1	11.1	18.3	16.8	20.2	27.0	34.4	65.0	219.4	776.4
1954.....	32.5	72.4	19.1	11.4	19.0	17.4	20.2	26.3	34.9	65.9	222.3	799.0
1953.....	34.6	77.0	20.2	12.7	20.9	18.8	21.0	28.4	37.3	68.7	241.3	827.7
1952.....	35.9	81.1	21.3	12.8	20.8	19.5	22.4	29.1	39.2	71.9	254.7	894.2
1951.....	37.1	86.1	21.4	13.2	20.5	21.0	24.6	29.0	40.3	77.1	264.2	932.7
1950.....	36.4	89.1	21.7	12.6	19.1	19.7	23.2	29.0	40.2	76.6	270.5	972.7
1949.....	38.6	96.4	23.8	13.4	20.1	20.2	24.4	30.0	43.2	82.3	293.4	1,090.3
1948.....	44.2	89.2	26.2	14.1	22.3	22.3	26.8	33.1	49.4	101.4	308.3	1,383.2
1947.....	45.9	84.7	27.3	15.8	24.5	24.6	29.1	34.6	52.3	104.6	370.8	1,342.4
1946.....	45.5	102.1	29.9	17.2	25.2	23.7	28.0	34.7	51.8	103.9	398.6	1,309.5
1945.....	50.9	92.9	33.0	19.7	34.9	27.7	29.8	35.9	57.2	113.1	401.4	1,341.9
1944.....	53.1	96.1	35.4	20.2	49.1	31.1	30.1	36.5	56.4	111.5	399.6	1,329.1
1943.....	55.9	96.1	38.8	20.5	47.6	34.3	31.4	40.4	62.7	121.5	433.5	1,413.4
1942.....	49.9	102.1	35.4	18.8	31.8	31.0	31.7	41.2	58.1	114.0	401.8	1,287.8
1941.....	45.5	101.4	32.9	16.6	23.1	25.5	29.9	39.2	55.7	113.1	401.0	1,318.8
1940.....	46.4	104.2	34.4	16.2	22.5	25.3	30.5	40.2	59.1	123.4	425.9	1,363.3
White male:												
1960.....	38.6	76.8	20.6	14.5	29.5	29.1	32.4	42.6	49.7	72.3	171.9	538.5
1959.....	38.7	77.2	20.5	14.5	30.3	29.6	32.4	41.1	49.6	71.1	172.5	566.3
1958.....	38.7	81.2	20.8	14.7	31.8	29.1	33.5	39.7	48.2	69.1	175.6	562.0
1957.....	41.5	73.9	20.4	15.4	33.0	30.5	34.2	43.1	53.1	80.7	199.9	627.3
1956.....	41.6	74.3	22.2	15.4	34.5	30.2	32.9	42.3	52.7	83.6	199.5	631.1

1955	42.3	75.0	21.6	16.2	32.9	30.0	33.7	45.0	53.8	85.3	211.5	619.0
1954	42.8	84.5	22.4	16.7	34.4	31.0	34.3	43.1	54.3	84.9	209.1	634.8
1953	46.1	88.3	23.7	18.3	35.1	33.8	35.9	47.6	58.9	87.5	227.4	676.5
1952	47.2	91.0	24.6	18.4	37.0	34.5	38.1	48.4	62.0	90.3	233.9	720.6
1951	49.2	98.3	24.5	19.4	36.4	37.6	42.5	48.7	62.7	98.2	234.9	760.3
1950	47.4	102.3	26.3	18.1	33.4	34.9	39.2	47.4	61.9	95.7	240.3	776.0
1949	50.2	111.8	28.0	19.1	35.1	35.5	41.9	50.1	66.4	100.2	259.1	851.2
1948	56.4	99.4	31.2	20.5	38.4	39.2	45.9	55.6	76.5	117.7	314.8	1,082.3
1947	59.5	94.3	33.4	23.3	42.4	43.1	50.0	58.5	81.3	122.1	312.2	1,011.1
1946	59.4	115.5	35.2	25.0	44.8	41.8	47.5	57.4	80.1	122.0	309.9	996.7
1945	70.2	104.1	38.1	29.1	74.0	56.9	52.5	59.2	87.7	131.0	342.6	979.1
1944	74.5	111.0	41.5	29.8	102.4	61.5	52.3	60.3	86.0	127.0	328.7	1,020.1
1943	77.8	110.8	45.8	29.3	93.1	64.5	54.3	66.8	96.5	138.4	365.1	1,104.3
1942	67.7	115.6	39.9	27.8	57.3	55.5	55.5	69.7	89.1	129.0	332.7	991.8
1941	60.1	117.6	38.6	24.1	40.3	45.5	52.8	65.5	83.1	127.7	326.6	976.2
1940	60.0	112.8	39.3	23.4	38.6	43.7	52.8	66.5	87.8	135.7	342.9	1,014.5
White female:												
1960	20.4	59.3	14.7	5.0	4.1	5.0	6.8	10.0	14.4	39.9	177.2	653.7
1959	19.9	59.2	13.8	4.8	4.1	4.6	6.2	10.3	14.2	39.0	172.0	685.9
1958	20.1	57.4	13.8	5.5	4.3	4.2	6.1	9.0	14.4	41.0	184.6	695.3
1957	22.2	56.1	15.1	5.4	4.4	4.6	6.6	9.7	16.3	44.9	212.0	817.1
1956	21.9	54.3	14.7	5.4	4.6	4.4	6.5	9.4	16.5	45.6	215.6	831.6
1955	22.3	52.9	14.5	5.8	4.5	4.1	7.2	9.4	15.8	46.6	225.9	888.0
1954	22.4	59.7	15.6	5.9	4.6	4.2	6.5	9.7	16.1	48.7	232.8	865.4
1953	23.5	65.1	16.5	6.8	4.8	4.5	6.5	9.4	16.2	51.5	252.6	936.9
1952	24.9	70.8	17.9	6.9	5.6	5.1	7.2	9.9	16.9	55.1	271.8	1,019.0
1951	25.3	73.5	18.0	6.7	5.3	5.1	7.2	9.5	18.0	57.7	288.5	1,510.8
1950	25.4	75.4	17.0	6.9	5.0	5.0	7.6	10.6	18.5	59.0	295.9	1,109.4
1949	27.1	80.2	19.4	7.4	5.5	5.4	7.3	9.9	18.0	65.5	322.7	1,258.6
1948	32.2	78.4	20.9	7.5	6.5	6.0	8.1	10.6	22.1	86.1	414.0	1,697.5
1947	32.4	74.5	20.9	8.1	7.2	6.8	8.6	10.6	23.0	88.1	421.2	1,581.7
1946	31.9	87.9	24.4	9.1	7.4	6.3	9.0	11.8	23.2	86.7	419.4	1,638.2
1945	33.7	81.1	27.7	9.9	7.8	7.0	9.0	12.2	26.3	96.1	452.4	1,611.8
1944	33.3	80.4	29.0	10.4	8.0	6.9	9.2	12.3	26.2	96.6	461.5	1,560.2
1943	34.7	80.7	31.6	11.5	6.9	7.1	9.1	13.2	28.1	105.1	493.2	1,645.9
1942	32.2	87.8	30.7	9.6	7.1	7.7	8.3	11.7	26.2	99.6	463.0	1,610.5
1941	30.8	84.4	26.9	8.8	5.9	6.1	7.0	11.6	27.4	98.8	467.5	1,577.5
1940	32.5	95.3	29.3	8.7	6.5	7.2	8.0	12.4	29.2	111.3	501.0	1,625.6
Total nonwhite:												
1960	44.1	181.2	44.5	20.9	27.6	32.1	41.5	49.7	58.7	76.9	142.4	318.3
1959	42.8	193.5	44.3	19.7	27.0	31.5	40.2	45.2	56.1	73.1	124.9	275.0
1958	44.0	209.7	46.6	19.8	29.0	31.3	36.6	43.8	57.8	76.6	145.5	321.2
1957	45.6	191.1	44.3	20.9	29.3	35.4	39.4	50.2	56.0	81.6	147.5	315.6
1956	43.9	191.6	40.5	20.0	29.7	31.4	41.0	46.3	58.4	79.8	144.0	316.4

TABLE 63.—Death rates for 35 selected causes by age, color, and sex: United States, 1940-60—Continued

Cause, color, sex, and year	All ages	Under 1 year	1-4 years	5-14 years	15-24 years	25-34 years	35-44 years	45-54 years	55-64 years	65-74 years	75-84 years	85 years and over
Other accidents (E800-E802, E840-E862)—Con.												
Total nonwhite—Continued												
1955	44.2	172.8	47.6	20.1	27.0	32.6	38.8	51.9	59.2	60.4	152.0	319.0
1954	44.6	201.8	45.4	19.7	30.4	34.2	36.2	48.3	53.4	63.0	162.7	325.5
1953	48.1	201.5	49.1	19.7	34.0	37.4	41.8	54.6	64.6	79.9	174.4	385.4
1952	50.6	227.7	52.4	21.3	33.0	37.6	45.0	56.9	68.6	86.4	180.1	351.0
1951	49.2	217.9	49.9	22.6	31.4	33.5	44.2	55.0	69.3	83.7	173.7	463.8
1950	47.0	218.6	51.1	22.5	30.5	33.4	43.8	48.8	60.5	93.1	150.0	390.8
1949	45.5	211.7	45.5	20.2	30.8	32.8	39.0	51.2	63.2	94.0	176.3	362.3
1948	49.7	210.3	48.7	22.2	35.4	37.4	45.4	57.1	66.3	100.5	182.1	419.5
1947	50.8	202.5	50.0	24.3	38.4	39.6	48.0	56.6	71.1	96.5	162.8	415.0
1946	49.1	198.6	55.4	26.7	35.3	38.4	44.7	54.6	66.0	94.9	162.3	355.3
1945	50.5	193.2	53.6	25.8	36.5	39.2	47.6	55.9	66.4	99.2	184.4	413.5
1944	51.7	187.9	61.2	27.6	39.6	37.6	45.8	58.2	66.8	93.1	179.7	420.0
1943	53.3	197.3	61.7	27.1	45.1	40.0	45.4	57.3	68.2	113.1	203.3	457.1
1942	52.3	203.6	53.9	26.3	42.7	42.1	51.6	56.8	66.8	104.2	185.2	435.3
1941	49.2	217.4	50.2	22.7	37.3	42.6	48.9	56.0	65.6	94.8	178.5	383.2
1940	52.3	238.5	49.8	24.1	41.2	44.1	47.1	57.4	72.6	116.6	223.7	545.0
Nonwhite male:												
1960	60.6	196.8	46.9	27.8	48.1	54.4	67.3	78.8	81.5	93.8	150.8	315.7
1959	59.1	203.3	47.8	26.0	47.8	53.4	65.0	71.4	85.2	92.9	134.7	220.7
1958	59.3	222.5	46.2	24.8	50.8	54.4	59.6	69.5	83.5	87.9	157.6	322.2
1957	62.6	204.9	43.4	28.3	51.4	61.6	63.5	78.6	81.5	100.8	145.9	307.7
1956	61.1	210.7	42.7	26.4	52.5	54.5	66.8	73.9	85.4	93.0	143.8	352.0
1955	60.8	185.8	47.5	26.5	48.0	53.8	63.7	83.6	83.9	100.6	144.0	279.2
1954	61.4	208.5	46.7	27.1	54.7	58.5	57.6	75.1	74.6	102.6	163.0	331.3
1953	67.5	217.5	50.8	27.7	60.5	63.4	67.8	85.2	93.5	95.9	188.6	333.3
1952	70.7	248.2	53.5	27.2	61.0	64.0	74.5	89.9	96.7	102.4	191.8	360.0
1951	68.4	222.7	53.1	31.8	53.5	56.1	72.0	87.3	98.6	108.0	177.4	442.1
1950	65.7	236.6	53.3	31.0	53.1	54.7	72.3	77.8	86.4	106.8	156.6	375.0
1949	65.0	228.1	51.0	27.3	53.8	56.8	65.3	80.0	85.4	117.2	157.8	327.8
1948	71.4	231.6	48.9	28.2	62.2	63.5	76.9	93.0	93.3	122.0	198.9	494.1
1947	72.5	207.1	53.2	34.4	66.0	64.7	77.0	83.3	101.0	115.1	181.3	393.8
1946	70.7	204.3	62.3	35.7	58.9	65.5	74.0	85.9	97.4	117.3	163.2	393.3
1945	74.5	210.2	58.6	34.2	68.3	74.3	80.9	87.9	93.4	116.7	181.7	426.7
1944	76.2	196.6	62.7	38.5	74.2	67.0	77.1	94.1	91.3	112.2	171.8	442.9
1943	76.7	214.2	63.9	36.5	81.8	70.6	77.2	85.9	92.3	126.8	190.4	455.7
1942	76.9	208.6	56.0	36.6	74.7	75.0	88.2	90.9	90.0	120.6	192.8	435.7
1941	72.9	229.2	50.1	30.8	67.1	76.0	84.3	88.5	93.0	104.8	210.6	357.1
1940	75.0	271.9	54.2	33.7	67.3	75.0	79.9	88.4	95.5	133.8	221.0	525.8

Nonwhite female:

1960	28.6	165.7	42.2	14.0	8.4	12.8	18.3	22.0	36.7	61.4	134.9	320.3
1959	27.4	183.1	40.8	13.3	7.5	12.6	17.4	20.5	28.2	55.1	116.1	315.4
1958	29.5	196.9	47.0	14.9	8.9	11.2	15.6	19.5	33.1	66.1	134.6	328.9
1957	29.5	177.4	45.2	13.5	9.1	12.7	17.3	23.1	31.2	64.1	149.0	329.7
1956	27.6	172.6	38.4	13.6	9.2	11.4	17.1	19.6	32.0	67.4	144.2	291.7
1955	28.6	180.5	47.7	13.7	8.3	14.2	15.7	21.1	34.7	61.8	153.3	347.1
1954	28.7	195.2	44.2	12.2	9.2	13.1	16.3	22.2	32.3	66.7	161.1	296.9
1953	29.9	185.5	47.4	11.7	11.4	14.8	17.6	24.6	35.1	64.8	159.5	337.1
1952	31.6	207.6	51.2	15.5	10.5	14.5	17.7	24.3	39.7	71.4	169.0	344.8
1951	30.9	213.1	46.8	13.5	11.9	13.7	18.5	22.9	38.8	60.7	170.3	478.6
1950	29.1	200.8	48.9	14.0	10.0	14.4	17.5	19.8	33.9	79.2	143.5	402.0
1949	26.7	184.0	40.1	13.1	9.9	11.1	14.5	22.2	30.2	70.5	165.0	388.0
1948	28.8	188.8	48.5	16.3	10.9	13.4	15.9	21.0	38.3	78.0	161.9	366.7
1947	29.7	198.9	46.8	14.3	13.3	16.4	16.9	24.4	39.4	77.1	143.0	429.2
1946	28.1	192.9	48.6	17.6	14.3	13.0	17.0	22.6	32.2	71.6	161.4	330.4
1945	28.7	177.6	48.5	17.5	12.4	13.0	17.6	23.1	37.2	80.6	189.3	404.5
1944	29.1	180.4	50.6	16.7	12.0	14.4	17.2	21.4	40.1	72.3	185.2	404.8
1943	30.9	180.0	50.5	17.7	13.0	13.6	15.8	27.8	41.7	98.3	215.6	438.1
1942	28.7	200.0	51.9	16.0	13.7	13.0	17.1	21.1	41.0	85.9	180.6	435.0
1941	26.4	205.4	50.4	14.6	10.1	12.7	15.4	21.7	35.3	83.9	147.8	410.0
1940	30.4	205.7	45.5	14.6	17.6	16.2	16.1	24.6	45.9	97.8	226.2	559.2
Suicide (E963, E970-E979):												
Total:	10.6	—	—	0.3	5.2	10.0	14.2	20.7	23.7	23.0	27.9	26.0
1960	10.6	—	—	0.2	4.9	9.9	13.6	19.8	24.3	24.8	27.8	25.7
1959	10.7	—	—	0.2	4.8	9.8	13.7	20.7	24.1	25.1	27.7	25.8
1958	9.8	—	—	0.2	4.0	8.7	12.7	18.2	22.4	23.6	26.5	26.4
1957	10.0	—	—	0.2	4.0	8.5	12.1	18.5	24.2	25.2	28.0	23.5
1956	10.2	—	—	0.1	4.1	8.4	12.3	19.6	24.8	25.0	27.5	27.9
1955	10.1	—	—	0.1	4.2	8.7	12.5	19.3	23.9	25.1	25.6	25.1
1954	10.1	—	—	0.2	4.4	8.5	12.6	18.7	22.4	25.4	28.0	27.9
1953	10.0	—	—	0.2	4.2	8.5	12.4	18.3	22.5	25.6	27.9	31.2
1952	10.4	—	—	0.2	4.4	8.6	13.3	18.8	23.2	27.1	27.7	30.5
1951	11.4	—	—	0.2	4.5	9.1	14.3	20.9	26.8	29.6	31.1	28.8
1950	11.4	—	—	0.2	4.6	8.8	15.1	20.6	27.6	28.4	30.1	32.8
1949	11.2	—	—	0.2	4.8	9.0	14.5	20.7	26.0	27.1	30.4	30.4
1948	11.5	—	—	0.3	4.6	9.4	15.1	20.7	26.7	27.9	34.2	31.5
1947	11.5	—	—	0.3	5.2	9.9	15.3	20.7	25.9	26.1	29.3	33.0
1946	11.2	—	—	0.2	4.7	10.3	15.0	19.2	23.5	26.0	31.0	25.9
1945	10.0	—	—	0.2	4.3	9.1	13.4	17.1	21.5	23.1	30.6	25.1
1944	10.2	—	—	0.3	4.5	9.0	13.1	17.4	23.5	25.7	31.4	28.8
1943	12.0	—	—	0.3	5.1	11.5	16.1	21.1	28.0	27.9	33.4	26.1
1942	12.8	—	—	0.2	5.7	12.4	17.1	23.1	29.4	30.9	33.8	29.6
1941	14.4	—	—	0.2	6.1	13.5	19.4	27.7	34.3	33.5	34.2	27.4

TABLE 63.—Death rates for 35 selected causes by age, color, and sex: United States, 1940-60—Continued

Cause, color, sex, and year	All ages	Under 1 year	1-4 years	5-14 years	15-24 years	25-34 years	35-44 years	45-54 years	55-64 years	65-74 years	75-84 years	85 years and over
Suicide (E963, E970-E979)—Continued												
Male:												
1960.....	16.5	—	—	0.4	8.2	14.7	21.0	31.6	38.1	39.6	52.5	57.4
1959.....	16.6	—	—	0.4	7.7	14.4	20.5	31.0	39.4	42.6	54.2	59.4
1958.....	16.8	—	—	0.4	7.4	14.2	21.1	32.1	39.6	43.3	54.9	54.9
1957.....	15.4	—	—	0.3	6.4	12.7	19.1	28.6	35.9	41.4	52.5	58.8
1956.....	15.7	—	—	0.3	6.3	12.7	18.2	28.3	39.1	43.6	54.8	51.1
1955.....	16.0	—	—	0.2	6.3	12.4	18.8	29.7	40.3	42.8	51.7	57.9
1954.....	16.3	—	—	0.2	6.7	13.4	18.9	31.0	39.2	43.7	49.9	50.7
1953.....	16.1	—	—	0.3	6.6	12.7	19.5	29.3	36.4	44.7	53.5	59.9
1952.....	15.8	—	—	0.2	6.6	12.4	18.5	27.9	36.5	44.4	53.6	68.3
1951.....	16.2	—	—	0.3	6.6	12.6	19.5	28.6	37.6	47.2	51.2	66.0
1950.....	17.8	—	—	0.3	6.5	13.4	21.3	32.0	43.6	50.5	58.3	58.3
1949.....	17.9	—	—	0.3	6.7	13.0	22.7	31.6	44.3	48.6	56.6	69.2
1948.....	17.2	—	—	0.3	6.6	12.9	20.8	31.5	42.0	46.3	55.1	63.3
1947.....	17.6	—	—	0.5	6.6	13.2	22.1	30.5	43.0	45.8	64.1	64.1
1946.....	17.4	—	—	0.5	7.4	14.2	21.9	30.3	40.4	43.1	53.5	66.7
1945.....	17.2	—	—	0.4	7.4	15.9	21.8	27.2	36.2	42.3	55.6	54.2
1944.....	14.9	—	—	0.3	6.0	13.3	18.7	24.2	32.0	37.6	54.2	52.5
1943.....	15.2	—	—	0.4	6.3	12.9	18.5	24.5	35.0	41.3	57.0	61.2
1942.....	18.3	—	—	0.4	7.0	16.6	23.8	30.9	44.3	47.0	58.0	54.7
1941.....	19.4	—	—	0.2	7.5	17.5	24.8	33.8	46.4	52.1	62.6	61.8
1940.....	21.9	—	—	0.4	8.4	19.1	28.2	41.6	55.3	55.1	62.5	55.6
Female:												
1960.....	4.9	—	—	0.1	2.2	5.5	7.7	10.2	10.2	8.4	8.9	6.0
1959.....	4.7	—	—	0.1	2.1	5.4	7.0	8.8	10.1	9.3	7.2	3.7
1958.....	4.7	—	—	0.1	2.3	5.6	6.7	9.7	9.4	9.0	6.4	6.4
1957.....	4.3	—	—	0.1	1.8	4.8	6.6	8.0	9.6	7.8	5.9	4.3
1956.....	4.4	—	—	0.1	1.9	4.5	6.3	9.0	9.9	8.9	6.5	4.3
1955.....	4.6	—	—	0.1	2.0	4.6	6.1	9.6	9.8	8.9	7.9	6.7
1954.....	4.1	—	—	0.0	1.8	4.3	6.3	7.7	9.0	8.3	5.9	6.8
1953.....	4.3	—	—	0.1	2.3	4.5	6.0	8.3	8.7	7.8	7.1	5.0
1952.....	4.4	—	—	0.1	2.0	4.7	6.4	8.7	8.7	8.4	6.7	6.0
1951.....	4.7	—	—	0.1	2.3	4.8	7.2	9.1	8.8	8.6	7.9	5.8
1950.....	5.1	—	—	0.1	2.6	4.9	7.5	9.9	9.9	10.1	8.1	8.2
1949.....	5.1	—	—	0.1	2.5	4.8	7.6	9.6	10.8	9.5	7.3	7.1
1948.....	5.2	—	—	0.1	2.9	5.2	8.3	9.9	9.9	8.9	9.1	6.9
1947.....	5.5	—	—	0.1	2.7	5.7	8.3	10.9	10.2	10.8	8.3	8.0
1946.....	5.8	—	—	0.1	3.2	5.9	8.7	11.0	11.2	9.8	8.2	8.5

1945	5.8	—	—	0.1	2.9	6.4	8.7	11.0	10.6	10.2	9.5	5.0
1944	5.4	—	—	0.1	3.1	5.7	8.3	9.8	10.8	9.2	10.0	4.9
1943	5.4	—	—	0.1	3.0	5.6	7.8	10.0	11.6	10.5	8.8	4.6
1942	5.8	—	—	0.1	3.2	6.8	8.6	11.0	11.2	9.2	11.5	4.8
1941	6.3	—	—	0.2	3.9	7.5	9.4	11.9	11.8	10.1	8.0	5.5
1940	6.8	—	—	0.1	3.8	8.1	10.6	13.1	12.3	12.2	8.6	6.2
Total white:												
1960	11.4	—	—	0.3	5.4	10.3	14.9	22.1	25.0	24.2	29.4	27.4
1959	11.3	—	—	0.3	5.0	10.0	14.4	21.0	25.7	26.2	29.0	27.3
1958	11.5	—	—	0.2	5.0	10.0	14.5	22.1	25.5	26.5	29.2	27.3
1957	10.5	—	—	0.2	4.1	8.8	13.4	19.4	23.7	24.8	27.8	27.7
1956	10.8	—	—	0.2	4.1	8.8	12.8	19.8	25.6	26.8	29.5	25.0
1955	11.0	—	—	0.1	4.1	8.7	13.1	20.9	26.3	26.5	28.9	29.6
1954	10.9	—	—	0.1	4.3	8.9	13.3	20.5	25.3	26.5	26.9	26.8
1953	10.8	—	—	0.2	4.6	8.8	13.4	19.9	23.7	27.0	29.2	29.7
1952	10.8	—	—	0.1	4.4	8.7	13.2	19.6	23.6	27.3	29.4	32.9
1951	11.1	—	—	0.2	4.5	8.8	14.0	20.0	24.4	28.9	29.0	32.9
1950	12.2	—	—	0.2	4.7	9.4	15.2	22.3	28.3	31.1	32.9	30.6
1949	12.3	—	—	0.3	4.8	9.1	16.0	22.0	29.1	29.9	31.5	35.0
1948	12.0	—	—	0.2	4.9	9.3	15.3	22.0	27.7	28.5	32.0	32.8
1947	12.4	—	—	0.3	4.7	9.8	16.1	22.2	28.3	29.4	36.0	33.8
1946	12.4	—	—	0.3	5.4	10.4	16.4	22.1	27.4	27.6	30.8	35.7
1945	12.1	—	—	0.3	4.9	10.9	16.1	20.5	25.1	27.4	32.5	27.7
1944	10.8	—	—	0.2	4.5	9.6	14.4	18.2	22.8	24.5	32.3	26.8
1943	11.1	—	—	0.3	4.7	9.6	14.1	18.6	24.9	27.3	33.0	31.2
1942	13.0	—	—	0.3	5.2	12.1	17.3	22.6	29.7	29.5	35.1	28.5
1941	13.8	—	—	0.2	6.0	13.2	18.3	24.5	31.2	32.7	35.4	31.9
1940	15.5	—	—	0.2	6.4	14.2	20.8	29.4	36.4	35.3	36.0	29.5
White male:												
1960	17.6	—	—	0.5	8.6	14.9	21.9	33.7	40.2	42.0	55.7	61.3
1959	17.7	—	—	0.5	7.9	14.4	21.5	32.8	41.8	45.0	56.6	63.8
1958	18.0	—	—	0.4	7.6	14.3	22.1	34.0	41.9	45.8	58.3	58.5
1957	16.5	—	—	0.4	6.5	12.7	20.1	30.3	38.1	43.5	55.3	62.7
1956	16.9	—	—	0.3	6.4	12.9	19.1	30.2	41.5	46.4	58.1	54.3
1955	17.2	—	—	0.2	6.2	12.7	19.8	31.7	42.8	45.6	54.7	61.2
1954	17.5	—	—	0.2	6.9	13.5	19.9	33.0	41.6	46.2	52.6	54.3
1953	17.2	—	—	0.4	7.0	13.0	20.5	31.0	38.4	47.5	55.9	63.4
1952	16.9	—	—	0.2	6.9	12.6	19.6	29.8	38.4	47.2	56.7	70.0
1951	17.3	—	—	0.3	6.8	12.8	20.5	30.3	39.7	50.3	53.8	70.9
1950	19.0	—	—	0.3	6.6	13.8	22.4	34.1	45.9	53.2	61.9	61.9
1949	19.1	—	—	0.4	6.9	13.3	24.0	33.6	46.6	51.2	59.6	73.7
1948	18.4	—	—	0.4	6.8	13.3	21.8	33.3	44.7	48.8	58.1	68.2
1947	18.9	—	—	0.5	6.8	13.8	23.3	32.6	45.5	48.3	67.6	68.4
1946	18.7	—	—	0.5	7.7	14.7	23.4	32.4	42.8	45.7	56.4	72.0

TABLE 63.—Death rates for 35 selected causes by age, color, and sex: United States, 1940-60—Continued

Cause, color, sex, and year	All ages	Under 1 year	1-4 years	5-14 years	15-24 years	25-34 years	35-44 years	45-54 years	55-64 years	65-74 years	75-84 years	85 years and over
Suicide (E963, E970-E979)—Continued												
White male—Continued												
1945.....	18.5	—	—	0.4	7.7	16.7	23.3	29.0	38.6	44.7	58.4	57.6
1944.....	16.0	—	—	0.4	6.2	14.0	20.1	25.8	33.8	40.0	57.4	56.2
1943.....	16.4	—	—	0.4	6.5	13.5	19.9	26.2	37.1	44.0	60.2	65.9
1942.....	19.7	—	—	0.4	7.2	17.4	25.3	33.0	46.8	49.9	61.1	68.5
1941.....	20.8	—	—	0.3	7.8	18.3	26.4	35.8	49.2	55.2	65.7	68.9
1940.....	23.5	—	—	0.4	8.8	19.9	30.1	44.1	58.8	68.2	65.9	60.1
White female:												
1960.....	5.3	—	—	0.1	2.3	5.8	8.1	10.9	10.9	8.8	9.2	6.1
1959.....	5.0	—	—	0.0	2.1	5.7	7.5	9.5	10.6	9.8	7.6	5.8
1958.....	5.1	—	—	0.1	2.4	5.9	7.1	10.4	10.0	9.6	6.9	6.7
1957.....	4.6	—	—	0.1	1.8	5.0	7.1	8.8	10.1	8.3	6.2	5.9
1956.....	4.8	—	—	0.1	2.0	4.7	6.7	9.6	10.5	9.4	6.8	4.6
1955.....	4.9	—	—	0.1	2.0	4.9	6.6	10.3	10.4	9.4	8.3	7.2
1954.....	4.5	—	—	0.1	1.8	4.4	6.8	8.2	9.5	8.7	6.3	7.1
1953.....	4.6	—	—	0.1	2.3	4.8	6.5	9.0	9.3	8.3	7.5	5.4
1952.....	4.7	—	—	0.1	2.1	5.0	6.9	9.4	9.2	9.0	7.0	6.3
1951.....	5.0	—	—	0.1	2.3	5.0	7.7	9.8	9.2	9.1	8.3	8.3
1950.....	5.5	—	—	0.1	2.7	5.2	8.2	10.5	10.7	10.6	8.4	8.9
1949.....	5.5	—	—	0.1	2.6	5.1	8.2	10.4	11.5	10.0	7.6	7.7
1948.....	5.7	—	—	0.1	3.1	5.5	9.0	10.7	10.6	9.4	9.7	7.6
1947.....	6.0	—	—	0.1	2.7	6.0	8.9	11.8	10.9	11.5	8.8	8.7
1946.....	6.2	—	—	0.1	3.4	6.3	9.4	11.7	11.9	10.3	8.7	9.2
1945.....	6.3	—	—	0.1	3.0	6.8	9.5	12.0	11.4	10.9	9.9	5.5
1944.....	5.9	—	—	0.1	3.3	6.1	9.0	10.5	11.5	9.6	10.4	4.9
1943.....	5.9	—	—	0.2	3.2	6.1	8.4	10.8	12.4	11.2	9.1	5.0
1942.....	6.3	—	—	0.1	3.2	7.1	9.3	11.8	12.0	9.7	12.2	5.2
1941.....	6.8	—	—	0.2	4.1	8.1	10.3	12.8	12.5	10.7	8.3	5.5
1940.....	7.3	—	—	0.1	3.9	8.6	11.5	14.0	13.1	12.9	9.0	6.4
Total nonwhite:												
1960.....	4.5	—	—	0.1	3.4	7.9	8.3	7.9	10.0	8.0	7.6	9.8
1959.....	4.6	—	—	0.1	4.3	8.7	6.7	8.2	9.4	8.6	11.8	5.9
1958.....	4.4	—	—	0.1	3.5	7.8	7.3	7.8	9.0	8.0	7.2	7.6
1957.....	4.0	—	—	0.0	3.4	7.4	6.3	6.4	7.9	9.3	8.6	9.4
1956.....	3.8	—	—	0.1	3.4	6.4	6.6	6.4	7.7	6.2	6.3	4.9
1955.....	3.8	—	—	0.1	4.0	6.0	5.5	6.6	7.6	6.5	7.0	6.9
1954.....	4.1	—	—	0.0	3.4	7.4	6.1	7.1	7.5	7.9	7.0	3.6
1953.....	3.8	—	—	0.2	3.0	5.8	5.8	7.2	7.0	7.0	11.1	5.8
1952.....	3.7	—	—	0.2	2.7	6.5	5.5	5.7	8.3	5.5	6.3	10.2
1951.....	4.1	—	—	0.2	3.7	6.4	6.6	6.8	7.5	6.1	8.3	2.1

1950	4.3	—	—	0.1	3.4	6.3	6.6	7.9	9.1	8.7	5.4	6.7
1949	4.3	—	—	0.1	3.1	6.0	6.8	7.1	9.4	8.8	8.6	7.0
1948	4.1	—	—	0.0	3.3	6.0	7.1	8.1	6.0	8.1	6.3	2.4
1947	4.1	—	—	0.2	3.8	5.9	6.6	5.5	7.8	7.7	8.2	5.0
1946	3.9	—	—	0.1	3.6	6.0	5.7	6.6	7.7	6.2	6.3	2.6
1945	3.5	—	—	—	3.4	5.5	5.4	5.4	5.3	6.5	8.4	5.4
1944	3.0	—	—	0.1	2.8	4.5	4.5	4.9	6.3	4.7	5.1	5.7
1943	3.0	—	—	0.2	3.1	4.5	4.4	4.2	6.3	3.8	6.0	2.9
1942	3.9	—	—	0.2	3.9	6.5	6.2	5.1	8.2	5.3	4.9	—
1941	4.1	—	—	0.1	3.8	6.3	6.0	7.8	7.2	6.8	7.4	5.9
1940	4.6	—	—	0.2	4.2	7.3	6.7	9.2	7.3	8.2	8.9	3.6
Nonwhite male:												
1960	7.2	—	—	0.1	5.3	12.9	13.5	12.8	16.9	12.6	11.3	15.9
1959	7.5	—	—	0.2	6.6	14.4	11.0	13.9	14.8	14.9	22.9	10.3
1958	7.1	—	—	0.2	5.4	12.6	12.3	12.8	15.3	14.2	11.5	14.8
1957	6.8	—	—	0.0	5.6	13.0	10.6	11.8	11.9	17.4	15.6	11.6
1956	6.1	—	—	0.1	5.8	10.8	10.5	9.8	12.2	10.0	11.5	12.0
1955	6.1	—	—	0.1	6.5	9.6	9.6	10.5	12.7	10.8	12.8	16.7
1954	6.8	—	—	0.1	5.5	12.8	10.6	11.4	12.2	13.6	13.4	4.5
1953	6.4	—	—	0.1	4.2	10.1	10.3	12.6	12.0	12.2	21.9	14.3
1952	6.1	—	—	0.3	4.5	10.7	8.9	9.9	14.3	11.0	10.9	20.0
1951	6.6	—	—	0.3	5.2	10.7	10.8	11.4	12.0	10.1	15.1	5.3
1950	7.0	—	—	0.1	5.3	10.1	11.3	11.7	16.8	15.0	7.9	16.1
1949	7.1	—	—	0.1	4.6	9.9	11.3	12.0	16.4	15.8	15.3	16.7
1948	6.9	—	—	—	5.0	9.1	12.2	14.1	10.9	14.5	12.6	5.9
1947	6.5	—	—	0.3	5.0	8.9	11.1	9.1	13.8	14.3	16.5	12.5
1946	6.1	—	—	0.2	5.0	9.4	8.8	9.9	12.8	10.7	12.6	6.7
1945	5.7	—	—	—	5.1	9.1	8.8	9.1	9.1	12.2	14.6	13.3
1944	4.8	—	—	0.1	3.9	7.6	7.2	8.0	11.1	6.7	7.7	7.1
1943	4.8	—	—	0.4	4.9	7.8	6.2	6.9	10.3	6.5	8.2	7.1
1942	6.0	—	—	0.2	5.0	9.3	9.7	8.0	14.5	9.2	10.1	—
1941	6.6	—	—	0.1	5.1	10.3	10.5	12.5	11.7	11.3	12.1	7.1
1940	7.2	—	—	0.4	5.1	11.5	10.6	14.8	12.6	13.5	6.5	13.3
Nonwhite female:												
1960	2.0	—	—	0.0	1.5	3.5	3.7	3.2	3.4	3.3	4.2	5.0
1959	1.9	—	—	0.1	2.2	3.7	2.7	2.9	4.3	3.0	1.9	2.6
1958	1.8	—	—	0.0	1.7	3.6	2.8	3.1	2.9	2.4	3.3	2.6
1957	1.4	—	—	—	1.4	2.5	2.3	1.3	4.0	1.9	2.1	3.1
1956	1.6	—	—	0.1	1.2	2.6	3.0	3.0	3.3	2.7	1.4	—
1955	1.5	—	—	—	1.8	2.8	1.7	2.8	2.6	2.5	1.5	—
1954	1.5	—	—	—	1.5	2.8	2.0	2.8	2.9	2.6	0.8	3.1
1953	1.3	—	—	0.2	2.0	2.1	1.6	1.8	1.9	2.2	0.8	—
1952	1.3	—	—	0.1	1.3	2.7	2.5	1.6	2.2	0.3	0.9	3.4
1951	1.7	—	—	—	2.4	2.6	2.7	2.3	2.9	2.8	1.8	—

TABLE 63.—Death rates for 35 selected causes by age, color, and sex: United States, 1940-60—Continued

Cause, color, sex, and year	All ages	Under 1 year	1-4 years	5-14 years	15-24 years	25-34 years	35-44 years	45-54 years	55-64 years	65-74 years	75-84 years	85 years and over
Suicide (E963, E970-E979)—Continued												
Nonwhite female—Continued												
1950.....	1.7	—	—	0.1	1.7	2.8	2.2	4.0	1.2	2.5	2.9	—
1949.....	1.5	—	—	0.2	1.7	2.5	2.6	2.1	2.2	1.8	2.0	—
1948.....	1.5	—	—	0.1	1.8	3.1	2.4	2.2	0.3	1.5	—	—
1947.....	1.6	—	—	0.1	2.6	3.1	2.5	1.7	1.5	0.8	—	—
1946.....	1.8	—	—	—	2.3	2.8	2.8	3.4	2.2	1.6	—	—
1945.....	1.5	—	—	—	2.2	2.8	2.3	1.5	1.1	0.4	2.4	—
1944.....	1.4	—	—	0.1	2.0	2.1	2.0	1.3	1.2	2.5	2.5	4.8
1943.....	1.3	—	—	0.1	1.6	1.7	2.7	1.4	1.9	0.9	3.9	—
1942.....	2.0	—	—	0.1	2.8	4.0	2.9	2.1	1.3	0.9	—	—
1941.....	1.7	—	—	0.1	2.5	2.6	1.8	2.9	2.3	1.9	2.9	5.0
1940.....	2.1	—	—	—	3.3	3.5	3.0	3.2	1.4	2.5	1.5	4.9
Homicide (E964, E980-E985):												
Total:												
1960.....	4.7	4.8	0.7	0.5	5.9	9.7	8.1	6.2	4.2	2.8	2.4	2.4
1959.....	4.6	3.7	0.9	0.5	5.9	9.3	8.0	5.9	4.0	2.9	2.5	2.6
1958.....	4.5	3.3	0.7	0.5	5.8	8.7	7.4	6.3	4.0	2.9	2.6	3.3
1957.....	4.5	3.1	0.6	0.4	5.8	9.0	7.5	5.8	4.0	3.0	2.2	1.4
1956.....	4.6	3.3	0.7	0.4	6.1	9.0	7.6	5.6	4.1	2.8	2.2	2.3
1955.....	4.5	3.4	0.5	0.4	5.5	8.8	7.7	5.9	4.0	2.4	2.5	3.0
1954.....	4.8	3.7	0.6	0.5	6.0	9.1	8.2	6.5	3.5	2.8	2.7	1.9
1953.....	4.8	3.1	0.7	0.5	5.9	9.0	8.7	6.1	3.4	2.8	2.3	3.6
1952.....	5.2	3.7	0.6	0.5	6.2	10.0	9.1	6.1	3.3	3.0	2.7	2.0
1951.....	4.9	4.3	0.6	0.4	5.9	9.1	8.2	5.9	3.9	2.7	2.4	2.1
1950.....	5.3	4.4	0.6	0.5	6.3	9.9	8.8	6.1	4.0	3.2	2.6	2.5
1949.....	5.4	4.0	0.6	0.5	6.7	9.6	8.9	6.6	4.2	2.9	3.5	2.2
1948.....	5.9	4.8	0.5	0.6	7.3	10.8	9.8	6.8	4.1	3.6	3.1	3.1
1947.....	6.1	5.0	0.6	0.5	7.4	11.2	9.8	6.7	4.5	3.4	2.6	2.4
1946.....	6.4	5.6	0.8	0.5	7.7	11.6	10.3	7.2	4.7	3.3	2.8	1.9
1945.....	5.7	6.0	0.7	0.6	7.1	10.5	9.4	6.6	3.9	3.2	2.2	2.2
1944.....	5.0	4.4	0.5	0.6	5.9	9.4	8.5	5.5	3.9	2.6	2.4	2.3
1943.....	5.1	4.7	0.6	0.7	6.1	8.9	8.2	5.6	4.0	2.7	2.4	2.2
1942.....	5.9	4.3	0.6	0.5	7.1	11.2	9.2	6.2	4.3	3.0	2.7	3.2
1941.....	6.0	5.1	0.6	0.6	7.3	11.5	9.5	6.4	4.1	3.3	2.2	2.6
1940.....	6.3	4.8	0.6	0.6	7.3	12.2	9.9	6.8	4.7	3.6	3.4	2.2
Male:												
1960.....	7.1	4.7	0.7	0.5	9.1	14.9	12.3	9.6	6.6	4.6	3.7	3.6
1959.....	7.0	4.2	0.9	0.6	9.0	13.9	12.2	9.4	6.6	4.6	3.9	3.4
1958.....	6.8	3.4	0.7	0.6	8.8	13.7	11.2	9.7	6.5	4.7	3.2	3.2
1957.....	6.8	3.3	0.5	0.5	8.9	14.1	11.4	9.2	6.3	5.0	3.4	1.8
1956.....	6.9	3.1	0.7	0.6	9.4	13.9	11.8	8.5	6.5	4.4	3.3	4.0

1955	6.9	3.7	0.5	0.5	8.5	13.8	12.0	9.2	6.6	4.0	3.8	4.4
1954	7.4	4.0	0.6	0.6	9.3	14.5	12.9	10.1	5.9	4.4	4.1	2.6
1953	7.5	3.1	0.7	0.5	9.6	14.0	13.8	9.8	5.5	4.4	3.9	3.1
1952	8.1	3.9	0.8	0.5	9.9	15.8	14.3	9.8	6.2	5.1	4.6	3.3
1951	7.5	3.9	0.6	0.4	9.0	14.2	13.0	9.4	6.5	4.4	3.5	3.1
1950	8.1	4.5	0.5	0.6	9.6	15.5	13.8	9.9	6.5	5.3	4.0	2.5
1949	8.4	4.3	0.8	0.7	10.1	15.4	14.2	10.4	6.8	5.1	5.3	2.2
1948	9.3	4.4	0.6	0.6	11.3	17.5	15.7	11.3	6.8	5.8	4.8	2.8
1947	9.6	5.4	0.7	0.7	11.9	18.1	15.9	10.7	7.4	5.6	4.5	2.4
1946	10.1	5.9	0.7	0.7	12.2	18.7	16.8	12.0	7.9	5.7	3.7	3.0
1945	9.5	5.8	0.7	0.7	12.7	19.8	16.0	11.5	6.8	5.5	3.8	4.7
1944	8.2	4.4	0.5	0.6	10.0	16.5	14.4	9.3	6.4	4.4	3.8	3.3
1943	8.1	4.9	0.5	0.9	9.8	14.5	13.6	9.5	6.5	4.7	3.4	2.8
1942	9.4	4.9	0.6	0.6	10.8	18.4	15.3	10.4	7.2	5.0	4.2	4.1
1941	9.6	5.4	0.7	0.7	10.8	18.9	15.7	10.8	6.9	5.6	3.1	4.8
1940	10.1	5.0	0.6	0.7	10.9	20.1	16.2	11.2	7.8	5.9	5.5	2.6
Female:												
1960	2.4	4.9	0.7	0.4	2.8	4.6	4.1	2.9	2.0	1.3	1.3	1.6
1959	2.3	3.2	0.8	0.5	2.8	4.8	4.0	2.5	1.6	1.3	1.3	2.0
1958	2.3	3.3	0.8	0.4	3.0	3.9	3.8	2.9	1.6	1.4	2.1	1.9
1957	2.2	2.8	0.6	0.3	2.8	4.1	3.8	2.6	1.8	1.1	1.2	1.2
1956	2.3	3.5	0.7	0.3	2.9	4.3	3.6	2.7	1.7	1.3	1.3	1.1
1955	2.1	3.1	0.6	0.3	2.7	4.0	3.5	2.7	1.5	0.9	1.5	2.0
1954	2.3	3.3	0.6	0.4	2.9	4.0	3.6	3.0	1.1	1.3	1.5	1.4
1953	2.3	3.2	0.7	0.4	2.6	4.2	3.7	2.5	1.5	1.4	0.9	4.0
1952	2.3	3.5	0.5	0.4	2.8	4.4	4.1	2.5	1.4	1.1	1.0	1.0
1951	2.4	4.6	0.6	0.4	3.0	4.3	3.6	2.5	1.4	1.1	1.5	1.4
1950	2.4	4.2	0.7	0.5	3.1	4.5	3.8	2.3	1.4	1.3	1.4	2.1
1949	2.4	3.8	0.4	0.3	3.3	4.1	3.7	2.8	1.6	0.9	1.9	2.2
1948	2.6	5.1	0.5	0.6	3.3	4.3	4.1	2.3	1.4	1.5	1.6	3.3
1947	2.6	4.7	0.5	0.4	3.2	4.6	3.7	2.7	1.6	1.3	1.0	2.4
1946	2.7	5.3	0.8	0.4	3.6	4.8	4.0	2.4	1.5	1.1	2.0	1.1
1945	2.3	6.3	0.7	0.5	3.2	3.9	3.3	1.7	1.1	0.9	0.8	0.4
1944	2.1	4.4	0.6	0.5	2.7	3.7	3.1	1.6	1.3	0.8	1.2	1.6
1943	2.1	4.4	0.8	0.6	2.8	3.8	2.9	1.6	1.3	0.7	1.4	1.7
1942	2.4	3.8	0.6	0.4	3.6	4.4	3.2	1.9	1.2	1.1	1.6	2.6
1941	2.4	4.7	0.4	0.5	3.8	4.4	3.3	1.9	1.1	1.0	1.6	0.9
1940	2.6	4.6	0.5	0.5	3.6	4.6	3.5	2.2	1.4	1.3	1.4	1.9
Total white:												
1960	2.5	3.7	0.6	0.4	3.0	4.1	3.8	3.5	2.9	2.2	1.8	2.0
1959	2.5	3.1	0.8	0.5	2.8	3.9	3.8	3.4	2.7	2.2	2.0	1.8
1958	2.4	2.7	0.6	0.4	2.8	3.5	3.5	3.5	2.6	2.3	2.3	3.0
1957	2.3	2.7	0.3	0.3	2.6	3.7	3.5	3.0	2.7	2.1	1.7	1.3
1956	2.3	2.6	0.6	0.4	2.7	3.6	3.3	3.0	2.7	2.0	1.9	1.5

TABLE 63.—Death rates for 35 selected causes by age, color, and sex: United States, 1940-60—Continued

Cause, color, sex, and year	All ages	Under 1 year	1-4 years	5-14 years	15-24 years	25-34 years	35-44 years	45-54 years	55-64 years	65-74 years	75-84 years	85 years and over
Homicide (E964, E980-E985)—Continued												
Total white—Continued												
1955	2.3	2.9	0.4	0.4	2.4	3.5	3.8	3.2	2.6	1.8	2.3	2.1
1954	2.4	3.0	0.5	0.4	2.7	3.6	3.0	3.6	2.3	2.0	2.1	1.6
1953	2.4	2.9	0.6	0.4	2.5	3.7	3.9	3.5	2.4	2.1	2.0	3.1
1952	2.5	3.3	0.6	0.4	2.6	3.7	4.0	3.5	2.5	2.4	2.1	2.1
1951	2.5	3.9	0.5	0.4	2.4	3.7	3.8	3.3	2.7	2.2	2.1	1.8
1950	2.6	4.1	0.5	0.4	2.5	3.6	4.3	3.5	2.8	2.6	2.2	1.9
1949	2.7	3.7	0.5	0.4	2.7	3.9	4.3	3.7	3.0	2.4	3.0	1.8
1948	3.0	4.4	0.5	0.5	2.9	4.3	4.8	3.9	3.2	2.8	2.5	2.9
1947	3.1	5.0	0.6	0.4	2.8	4.6	4.9	4.0	3.3	2.8	2.4	2.1
1946	3.2	5.0	0.7	0.3	3.3	4.8	4.8	4.3	3.5	2.6	2.2	1.9
1945	3.0	5.8	0.7	0.5	3.0	4.4	4.6	4.0	3.1	2.5	1.8	1.7
1944	2.5	4.0	0.5	0.4	2.3	3.7	4.0	3.4	2.9	2.1	2.1	2.0
1943	2.7	5.0	0.6	0.5	2.4	3.8	3.9	3.6	3.3	2.3	2.3	1.6
1942	2.8	4.2	0.5	0.4	2.6	4.1	4.3	3.8	3.3	2.5	2.4	3.0
1941	2.9	4.7	0.5	0.5	2.6	4.5	4.5	4.0	3.1	2.5	1.7	1.1
1940	3.2	4.8	0.6	0.5	2.7	4.9	4.9	4.3	3.7	3.0	2.9	2.1
White male:												
1960	3.6	3.8	0.6	0.4	4.4	6.2	5.5	5.0	4.3	3.4	2.7	2.7
1959	3.5	3.2	0.8	0.5	4.2	5.5	5.4	5.1	4.3	3.4	3.0	2.1
1958	3.4	2.5	0.5	0.5	4.0	5.5	4.8	5.1	4.1	3.5	2.6	4.4
1957	3.2	3.1	0.3	0.4	3.9	5.6	4.8	4.3	4.0	3.4	2.6	1.3
1956	3.3	2.5	0.6	0.5	4.0	5.4	4.8	4.3	4.3	3.3	2.7	2.3
1955	3.4	3.3	0.4	0.4	3.5	5.2	5.7	4.6	4.1	3.0	3.4	3.4
1954	3.5	3.0	0.5	0.4	3.9	5.4	5.7	5.1	3.6	3.1	3.3	2.6
1953	3.5	2.7	0.6	0.4	3.8	5.4	5.7	5.2	3.7	3.1	3.3	3.4
1952	3.7	3.7	0.7	0.5	3.9	5.6	5.8	5.3	4.0	3.9	3.6	3.6
1951	3.6	3.6	0.4	0.4	3.6	5.5	5.6	4.9	4.3	3.5	3.0	2.1
1950	3.9	4.3	0.4	0.4	3.7	5.4	6.4	5.5	4.4	4.1	3.5	1.8
1949	4.1	3.9	0.7	0.5	4.0	6.1	6.6	5.5	4.8	4.1	4.5	1.0
1948	4.5	4.0	0.6	0.5	4.2	6.8	7.4	6.1	5.2	4.6	3.9	2.0
1947	4.8	5.1	0.7	0.4	4.4	7.4	7.8	6.0	5.5	4.6	4.1	2.1
1946	4.9	5.3	0.6	0.4	5.2	7.6	7.3	6.9	5.6	4.4	2.9	2.7
1945	4.9	5.6	0.7	0.6	5.3	8.1	7.8	6.8	5.2	4.3	3.1	3.1
1944	4.0	4.1	0.4	0.5	3.8	6.5	6.3	5.6	4.7	3.5	3.0	3.6
1943	4.2	5.1	0.4	0.5	3.7	6.1	6.3	5.9	5.4	4.0	3.2	2.4
1942	4.4	4.6	0.5	0.4	4.1	6.6	6.8	6.1	5.5	4.1	3.6	3.2
1941	4.5	5.4	0.6	0.5	3.7	7.1	7.3	6.4	5.1	4.3	2.4	2.8
1940	5.0	5.1	0.7	0.5	4.0	8.0	7.8	7.0	6.2	4.9	4.4	2.8

White female:

1960	1.4	3.5	0.5	0.3	1.5	2.0	2.2	1.9	1.5	1.1	1.2	1.5
1959	1.4	2.9	0.7	0.4	1.4	2.4	2.2	1.8	1.1	1.1	1.3	1.6
1958	1.4	2.8	0.7	0.3	1.6	1.7	2.2	1.9	1.2	1.2	2.1	2.1
1957	1.3	2.2	0.5	0.3	1.4	1.9	2.2	1.7	1.5	0.9	1.1	1.3
1956	1.3	2.6	0.6	0.2	1.4	1.9	1.8	1.8	1.2	1.0	1.3	0.9
1955	1.2	2.5	0.4	0.3	1.3	1.7	1.9	1.9	1.1	0.7	1.4	1.2
1954	1.4	3.0	0.6	0.4	1.5	1.9	2.1	2.0	1.0	1.0	1.1	1.0
1953	1.4	3.1	0.6	0.3	1.2	2.0	2.1	1.7	1.1	1.2	0.8	3.0
1952	1.3	3.0	0.5	0.3	1.4	1.8	2.3	1.7	1.1	0.9	0.8	1.1
1951	1.4	4.2	0.5	0.4	1.3	1.9	2.0	1.7	1.1	1.0	1.3	2.2
1950	1.4	3.9	0.6	0.4	1.3	1.9	2.2	1.6	1.3	1.1	1.2	1.9
1949	1.4	3.6	0.3	0.3	1.4	1.8	2.1	1.9	1.2	0.7	1.7	1.3
1948	1.5	4.9	0.4	0.4	1.6	1.9	2.3	1.6	1.2	1.2	1.2	3.6
1947	1.5	4.9	0.5	0.3	1.3	2.0	2.0	1.9	1.1	1.2	0.9	2.7
1946	1.5	4.7	0.7	0.3	1.6	2.2	2.2	1.7	1.4	0.8	1.6	1.2
1945	1.3	6.0	0.7	0.5	1.4	1.7	1.8	1.2	0.9	0.8	0.7	0.4
1944	1.2	4.0	0.6	0.3	1.1	1.6	1.8	1.2	1.1	0.7	1.2	0.9
1943	1.2	4.8	0.7	0.5	1.3	1.7	1.5	1.2	1.2	0.7	1.5	0.9
1942	1.3	3.9	0.5	0.4	1.2	1.7	1.9	1.4	1.0	1.0	1.2	2.9
1941	1.3	4.0	0.3	0.4	1.5	1.8	1.6	1.5	1.0	0.8	1.1	0.5
1940	1.4	4.6	0.5	0.4	1.3	1.8	1.9	1.5	1.2	1.2	1.5	1.6
Total nonwhite:												
1960	21.9	11.6	1.7	1.2	27.0	51.6	44.6	31.4	17.7	10.5	9.4	7.0
1959	21.8	7.2	1.4	1.0	28.3	51.3	45.1	29.6	18.2	10.8	8.5	11.8
1958	21.7	7.4	1.3	0.8	27.7	49.7	42.1	33.0	18.3	10.6	6.8	6.1
1957	22.5	5.6	1.6	1.1	28.1	51.6	42.4	33.2	18.0	13.5	8.2	3.1
1956	23.3	7.5	1.2	1.1	30.0	53.3	45.3	29.7	19.0	11.4	6.0	11.5
1955	22.8	6.5	1.2	1.0	27.9	52.9	41.6	31.3	20.5	9.0	6.3	13.8
1954	24.6	7.8	1.2	1.2	29.8	55.2	45.2	34.7	17.8	12.0	11.5	5.5
1953	25.0	4.7	1.0	1.1	31.3	53.7	50.2	31.7	16.4	11.1	7.3	9.6
1952	27.6	6.3	1.0	0.9	33.0	63.0	53.5	31.6	19.0	11.0	11.1	—
1951	25.6	6.6	1.3	0.8	31.9	55.8	47.0	30.9	19.5	8.6	7.8	6.4
1950	28.0	6.2	1.2	1.5	35.1	63.4	47.8	30.7	17.9	12.4	7.9	6.7
1949	28.2	6.2	1.3	1.4	36.6	58.3	49.0	34.2	19.1	10.8	10.6	14.0
1948	31.0	7.2	1.1	1.5	40.7	65.9	53.5	35.8	15.3	13.2	12.1	4.9
1947	31.4	5.2	0.5	1.7	42.5	67.3	52.1	34.1	18.3	11.2	6.0	2.5
1946	33.1	9.6	1.6	1.9	40.6	68.3	58.4	36.9	19.1	13.4	11.4	2.6
1945	28.4	8.1	0.7	1.3	37.2	60.6	50.2	33.7	14.4	11.9	8.4	8.1
1944	26.2	7.2	0.5	1.7	32.8	56.4	48.0	26.9	15.1	8.5	8.2	5.7
1943	25.8	2.4	1.1	2.3	35.2	52.2	45.3	27.5	11.7	7.8	3.3	8.6
1942	32.4	5.1	1.1	1.5	43.1	71.7	51.7	32.3	16.2	9.6	9.2	5.9
1941	33.5	7.7	1.2	1.3	45.3	72.1	53.1	32.5	16.2	13.6	11.1	17.6
1940	33.9	4.5	0.7	1.4	44.6	75.2	53.8	33.6	16.9	11.0	11.7	2.8

TABLE 63.—Death rates for 35 selected causes by age, color, and sex: United States, 1940-60—Continued

Cause, color, sex, and year	All ages	Under 1 year	1-4 years	5-14 years	15-24 years	25-34 years	35-44 years	45-54 years	55-64 years	65-74 years	75-84 years	85 years and over
Homicide (E964, E980-E985)—Continued												
Nonwhite male:												
1960	34.5	10.1	1.6	1.4	43.7	84.7	72.3	51.5	29.1	18.6	16.7	12.8
1959	35.0	9.7	1.5	1.3	45.3	84.2	73.4	51.3	30.8	18.4	15.3	17.2
1958	34.9	8.3	1.5	0.9	44.2	83.4	68.8	54.7	31.8	18.1	10.8	14.8
1957	36.5	4.9	1.7	1.6	45.8	86.7	69.6	56.3	31.5	23.7	14.8	7.7
1956	37.1	6.6	0.9	1.7	48.8	88.0	73.7	49.0	30.5	18.3	10.8	24.0
1955	36.9	6.1	1.1	1.4	45.3	89.1	67.8	53.0	35.2	16.0	8.8	16.7
1954	40.6	10.1	1.4	1.6	49.6	94.8	76.2	57.6	33.2	19.9	15.1	4.5
1953	41.3	5.6	1.1	1.5	53.7	90.6	85.6	54.2	27.0	19.2	12.3	—
1952	45.4	6.4	1.3	1.2	55.8	106.1	90.1	53.1	32.7	19.1	18.2	—
1951	41.3	5.9	1.5	0.8	50.8	91.5	79.8	51.6	33.9	15.0	11.3	15.8
1950	45.5	5.9	0.9	1.8	56.5	105.6	80.4	52.8	32.3	20.9	11.9	10.7
1949	45.8	6.9	1.3	2.1	58.0	98.0	82.3	57.6	31.6	18.2	15.3	16.7
1948	51.0	7.9	1.1	1.7	67.3	110.9	89.5	62.3	25.7	20.6	16.8	11.8
1947	51.5	7.7	0.8	2.5	70.4	111.1	88.2	57.6	29.1	19.4	9.9	6.3
1946	54.4	10.0	1.5	2.7	65.4	113.3	100.1	63.9	33.9	21.3	14.9	6.7
1945	48.0	7.5	0.8	1.7	64.3	112.1	87.3	59.4	24.5	20.9	14.6	20.0
1944	44.1	6.8	0.6	1.9	55.4	100.6	85.0	48.1	26.2	15.3	15.4	—
1943	42.5	3.4	1.0	3.5	58.2	87.8	77.7	47.9	19.6	13.4	6.8	7.1
1942	53.5	7.2	1.2	2.4	66.6	122.4	91.9	56.3	27.6	16.0	13.0	14.3
1941	55.0	5.4	1.3	1.5	70.9	123.9	91.0	57.9	28.7	23.0	13.6	35.7
1940	55.5	4.2	0.4	1.8	70.2	128.5	92.3	56.5	28.2	18.5	24.2	—
Nonwhite female:												
1960	9.9	13.0	1.7	1.0	11.3	22.9	19.6	12.3	6.6	3.1	3.0	2.5
1959	9.4	4.6	1.2	0.7	12.4	22.9	19.2	9.2	6.0	3.9	2.5	7.7
1958	9.3	6.6	1.1	0.8	12.5	20.5	17.7	12.4	5.3	3.8	3.3	—
1957	9.2	6.3	1.5	0.5	12.0	21.3	17.4	11.0	4.9	4.1	2.1	—
1956	10.3	8.4	1.6	0.6	13.0	23.1	19.0	11.1	7.6	4.9	1.4	2.8
1955	9.5	6.8	1.2	0.6	12.3	21.5	17.2	10.2	6.0	2.5	3.8	11.8
1954	9.5	5.6	0.9	0.7	12.6	20.8	16.4	12.5	2.5	4.7	7.9	6.3
1953	9.6	3.8	1.0	0.8	12.2	21.6	17.2	9.7	5.6	3.5	2.5	16.1
1952	10.8	7.1	0.6	0.7	13.2	25.2	19.4	10.4	4.9	3.4	4.3	—
1951	10.7	7.2	1.2	0.7	15.3	24.3	16.6	10.4	4.5	2.6	4.5	—
1950	11.2	6.4	1.5	1.2	15.8	25.8	17.7	8.7	3.2	3.9	3.9	3.8
1949	11.4	5.5	1.2	0.8	17.3	22.7	18.1	10.7	6.3	3.2	6.0	12.0
1948	11.7	6.4	1.0	1.3	16.4	24.4	19.8	9.2	4.3	5.5	7.2	—
1947	11.9	2.7	0.8	0.8	17.2	26.6	18.1	10.2	6.8	2.6	2.2	—
1946	12.4	9.2	1.7	1.1	18.5	26.1	18.9	9.4	3.3	5.1	8.0	—

1945	10.7	8.8	0.6	0.8	16.6	22.2	16.7	7.4	3.4	2.4	2.4	—
1944	9.7	7.7	0.3	1.4	14.9	21.6	14.1	5.1	3.0	1.5	1.2	9.5
1943	9.9	1.4	1.2	1.1	14.9	21.3	15.1	6.4	3.1	1.7	—	9.5
1942	12.1	2.9	1.0	0.6	21.9	26.8	13.8	7.3	3.5	2.7	5.6	—
1941	12.6	10.1	1.1	1.1	22.0	25.6	17.4	5.8	2.3	3.3	8.7	5.0
1940	13.0	4.9	0.9	1.1	21.4	27.1	17.2	9.3	4.3	2.9	—	4.9

TABLE 64.—*Death rates for 30 selected causes by month: United States, 1940-60*¹

[Rates are deaths per 100,000 population, on an annual basis. Numbers after causes of death are category numbers of the Seventh Revision of the International Lists. See text for discussion of effect of changes in cause-of-death classification]

Cause and year	Annual	January	February	March	April	May	June	July	August	September	October	November	December
All causes:													
1960	954.7	1,082.2	1,110.9	1,015.1	928.1	912.6	898.8	874.8	851.4	864.8	920.8	939.6	1,013.8
1959	938.6	1,017.8	970.5	981.8	989.9	928.3	913.8	881.5	884.9	863.3	888.3	949.3	981.2
1958	950.8	1,067.4	1,111.5	1,007.6	951.0	908.0	895.2	873.5	846.9	856.0	910.8	934.6	1,009.5
1957	958.6	1,007.7	964.9	970.8	943.1	910.0	937.2	905.2	854.4	875.0	1,019.9	1,048.5	1,015.0
1956	935.1	1,001.7	972.7	985.3	961.5	917.4	918.2	865.8	867.5	868.2	896.7	943.0	975.7
1955	930.4	989.2	1,001.8	936.7	926.8	899.7	882.7	932.5	874.9	847.1	891.9	942.0	997.0
1954	919.0	997.8	949.4	936.7	914.5	908.2	913.6	903.3	825.2	840.7	880.3	932.4	980.9
1953	959.0	1,008.2	1,132.3	986.3	949.5	924.5	942.6	880.5	865.8	884.8	890.6	937.1	982.8
1952	961.4	1,009.7	1,025.7	1,050.6	978.5	932.8	995.2	909.8	851.2	859.9	931.9	954.5	992.6
1951	966.7	1,011.9	1,059.5	1,077.7	993.9	939.1	914.8	903.3	875.3	868.8	917.5	980.0	1,019.0
1950	963.8	1,002.6	1,012.9	1,090.5	1,012.5	945.0	931.1	872.7	854.3	879.1	919.5	952.1	1,017.0
1949	971.0	1,042.8	1,037.8	1,038.2	1,000.4	951.6	949.1	942.6	892.5	896.1	928.9	974.7	1,008.6
1948	988.6	1,126.2	1,114.5	1,054.8	995.3	975.5	952.4	911.7	931.3	874.5	955.2	955.9	1,025.4
1947	1,007.6	1,079.8	1,074.9	1,144.9	1,061.1	976.6	960.4	920.9	936.7	896.7	954.5	1,005.3	1,082.5
1946	996.5	1,172.0	1,116.0	1,043.3	996.1	975.0	956.5	905.8	881.7	921.3	953.5	981.5	1,062.5
1945	1,058.1	1,134.8	1,137.3	1,088.3	1,045.1	1,041.4	1,029.0	962.9	956.5	956.3	1,025.6	1,049.4	1,272.5
1944	1,062.1	1,337.0	1,139.4	1,119.9	1,086.8	1,032.7	1,009.1	969.3	940.1	936.9	1,009.5	1,042.7	1,120.9
1943	1,087.2	1,178.2	1,170.0	1,163.2	1,117.1	1,059.6	1,045.1	982.0	952.3	943.3	1,006.3	1,035.6	1,395.1
1942	1,034.3	1,135.6	1,130.2	1,123.4	1,055.7	1,001.2	968.8	969.2	908.8	942.6	1,006.9	1,041.3	1,133.3
1941	1,049.9	1,292.2	1,200.3	1,127.4	1,059.6	1,021.3	1,012.2	994.2	936.3	925.9	963.7	1,030.6	1,044.1
1940	1,076.4	1,263.8	1,256.9	1,169.3	1,097.9	1,041.2	1,000.7	1,045.6	935.4	953.5	989.9	1,043.9	1,123.4

See footnote at end of table.

TABLE 64.—Death rates for 30 selected causes by month: United States, 1940-60¹—Continued

Cause and year	Annual	January	February	March	April	May	June	July	August	September	October	November	December
Tuberculosis of respiratory system (001-008):													
1960.....	5.6	6.7	7.5	6.0	5.7	5.7	5.3	5.2	4.8	4.8	5.0	5.2	5.3
1959.....	6.0	6.9	6.6	6.2	6.3	5.7	5.9	5.7	6.0	5.3	5.7	5.6	6.1
1958.....	6.6	8.1	8.1	7.4	7.1	6.5	6.1	6.0	5.8	5.7	6.0	6.1	6.3
1957.....	7.3	7.6	7.6	7.6	6.8	7.2	7.5	7.2	6.1	6.7	7.6	7.8	7.2
1956.....	7.8	8.8	8.5	8.7	8.0	7.8	7.8	7.1	7.1	7.0	7.1	7.1	7.6
1955.....	8.3	9.2	9.2	8.6	8.4	8.4	8.3	8.8	8.0	7.6	7.7	7.9	7.5
1954.....	9.3	10.7	10.0	9.9	9.7	9.7	9.2	8.7	8.2	8.7	8.6	8.7	9.3
1953.....	11.3	13.0	13.9	12.9	11.8	11.4	11.6	10.5	9.2	9.8	10.0	10.3	10.4
1952.....	14.4	18.0	18.0	18.6	16.7	15.3	15.0	12.7	11.3	12.0	12.2	11.5	11.5
1951.....	18.5	18.9	20.2	21.5	20.2	19.6	18.0	18.6	17.1	15.8	17.1	16.4	17.3
1950.....	20.6	21.7	22.6	24.9	22.4	21.7	21.0	18.8	18.7	18.5	17.9	18.7	19.2
1949.....	24.2	26.1	26.4	26.9	27.1	25.4	24.7	24.5	22.8	22.4	21.1	22.6	21.1
1948.....	27.7	30.5	31.0	30.5	29.7	29.7	28.5	27.3	26.1	23.6	25.0	24.7	25.8
1947.....	31.0	31.7	34.0	36.1	34.9	33.2	30.8	29.8	29.2	27.4	28.4	27.9	28.6
1946.....	33.5	36.4	38.1	37.2	36.0	34.8	33.5	32.1	30.6	30.4	30.8	31.3	31.4
1945.....	36.9	36.6	38.8	38.8	39.5	39.0	37.6	36.4	34.6	33.8	35.7	33.9	38.3
1944.....	38.2	44.3	42.1	40.4	40.5	39.8	38.9	36.0	35.6	33.8	35.2	35.9	35.4
1943.....	39.0	39.6	40.9	41.6	42.3	42.6	40.8	38.3	36.3	35.4	34.6	34.6	34.4
1942.....	39.6	40.2	42.7	42.3	43.5	42.5	41.2	38.0	37.2	36.1	37.0	35.7	38.6
1941.....	40.8	45.7	45.3	45.3	44.3	44.4	41.5	40.4	37.1	36.1	35.6	37.4	37.2
1940.....	42.2	43.3	47.2	47.0	46.1	44.1	43.2	41.7	39.7	38.8	37.6	38.9	39.1
Tuberculosis, other forms (010-019):													
1960.....	0.4	0.4	0.4	0.5	0.4	0.5	0.4	0.5	0.4	0.5	0.4	0.4	0.4
1959.....	0.5	0.6	0.4	0.5	0.5	0.5	0.5	0.5	0.5	0.4	0.4	0.3	0.4
1958.....	0.5	0.4	0.5	0.5	0.6	0.6	0.6	0.5	0.5	0.5	0.5	0.5	0.4
1957.....	0.6	0.6	0.7	0.6	0.6	0.5	0.6	0.5	0.6	0.4	0.5	0.5	0.6
1956.....	0.6	0.6	0.6	0.6	0.6	0.6	0.8	0.7	0.6	0.6	0.6	0.7	0.7
1955.....	0.8	0.9	0.8	0.8	0.8	0.8	0.8	0.9	0.7	0.5	0.8	0.7	0.8
1954.....	0.8	1.0	1.0	0.9	1.0	0.7	0.9	0.9	0.9	0.7	0.6	0.8	0.8
1953.....	1.1	1.3	1.2	1.2	1.3	1.2	1.1	1.1	1.1	1.0	0.9	0.8	0.9
1952.....	1.4	1.6	1.7	1.5	1.6	1.4	1.3	1.3	1.4	1.1	1.2	1.1	1.2
1951.....	1.7	1.6	1.7	1.6	1.8	2.0	1.8	1.7	1.7	1.6	1.6	1.6	1.4
1950.....	1.9	1.9	2.2	2.0	1.9	2.0	2.2	1.8	2.0	2.0	1.6	1.6	1.5
1949.....	2.1	1.9	2.2	2.2	2.4	2.2	2.4	2.3	2.0	1.9	1.9	2.1	1.6
1948.....	2.3	2.5	2.2	2.3	2.7	2.6	2.5	2.7	2.5	1.9	2.2	2.1	2.0
1947.....	2.5	2.3	2.5	2.8	3.1	2.8	2.6	2.5	2.6	2.5	2.3	2.1	2.2
1946.....	2.8	2.6	3.1	2.9	3.5	3.4	3.1	2.9	2.9	2.4	2.1	2.5	2.6

1945	3.0	2.9	3.2	3.3	3.4	3.5	3.4	3.0	3.1	2.8	2.8	2.7	2.4
1944	3.0	3.0	2.9	3.0	3.6	3.1	3.7	3.1	2.9	2.8	2.6	2.8	2.8
1943	3.4	3.1	3.1	3.7	3.9	4.0	4.0	3.6	3.4	3.0	2.9	3.0	3.2
1942	3.5	3.6	3.7	3.9	3.7	3.8	4.0	3.7	3.4	3.2	3.1	3.2	3.0
1941	3.7	3.5	3.9	3.6	4.0	4.0	4.6	3.9	3.0	3.0	3.1	3.1	3.5
1940	3.7	3.5	3.8	3.7	4.0	4.1	4.1	4.0	3.6	3.3	3.5	3.4	3.0
Dysentery, all forms (045-048):													
1960	0.2	0.2	0.2	0.1	0.1	0.1	0.2	0.3	0.3	0.3	0.3	0.3	0.2
1959	0.2	0.2	0.2	0.2	0.2	0.2	0.2	0.3	0.3	0.3	0.3	0.3	0.2
1958	0.2	0.3	0.2	0.1	0.1	0.2	0.3	0.3	0.3	0.3	0.3	0.3	0.2
1957	0.3	0.2	0.2	0.2	0.2	0.2	0.3	0.4	0.3	0.3	0.3	0.3	0.2
1956	0.3	0.2	0.3	0.2	0.3	0.2	0.4	0.3	0.3	0.3	0.3	0.3	0.3
1955	0.3	0.2	0.2	0.2	0.2	0.2	0.4	0.5	0.4	0.4	0.4	0.5	0.4
1954	0.4	0.4	0.4	0.3	0.3	0.4	0.5	0.6	0.5	0.4	0.5	0.5	0.4
1953	0.6	0.3	0.3	0.3	0.5	0.5	0.7	0.8	0.7	0.8	0.7	0.5	0.4
1952	0.6	0.5	0.4	0.4	0.3	0.5	1.0	0.8	0.9	0.7	0.7	0.6	0.4
1951	0.7	0.5	0.5	0.4	0.5	0.7	1.0	1.0	1.1	0.8	0.8	0.6	0.4
1950	0.6	0.5	0.6	0.5	0.4	0.5	0.8	0.9	0.8	0.7	0.5	0.6	0.6
1949	1.0	0.6	0.5	0.6	0.9	1.0	1.3	1.8	1.4	1.1	0.9	0.8	0.5
1948	0.7	0.4	0.4	0.3	0.5	0.8	1.0	1.1	1.3	1.0	0.9	0.7	0.5
1947	0.6	0.4	0.4	0.5	0.4	0.6	0.9	0.9	0.8	0.7	0.7	0.5	0.4
1946	0.7	0.4	0.4	0.4	0.5	1.1	1.1	0.9	0.9	0.8	0.8	0.4	0.5
1945	1.2	0.7	0.6	0.6	0.8	1.1	1.3	1.8	2.5	2.0	1.4	0.8	0.7
1944	1.4	0.4	0.5	0.6	0.8	1.2	2.0	2.7	2.4	2.0	1.7	1.2	0.8
1943	1.4	0.5	0.6	0.7	0.6	1.1	2.4	3.0	2.8	1.9	1.5	1.3	0.7
1942	1.4	0.6	0.5	0.5	0.7	1.2	2.6	3.0	2.2	1.9	1.5	1.2	0.7
1941	1.8	0.5	0.7	0.5	0.7	1.3	3.2	4.3	3.5	2.9	2.2	1.3	0.7
1940	1.9	0.6	0.6	0.7	0.9	1.5	2.5	4.8	3.9	2.9	2.0	1.2	0.7
Scarlet fever and streptococcal sore throat (050,051):													
1960	0.1	0.1	0.1	0.1	0.0	0.1	0.0	0.0	0.1	0.0	0.1	0.0	0.1
1959	0.1	0.1	0.1	0.1	0.1	0.1	0.1	0.1	0.0	0.1	0.0	0.1	0.1
1958	0.1	0.1	0.1	0.1	0.1	0.1	0.1	0.1	0.1	0.1	0.1	0.1	0.1
1957	0.1	0.2	0.2	0.2	0.1	0.1	0.1	0.1	0.1	0.1	0.1	0.1	0.1
1956	0.1	0.2	0.2	0.1	0.1	0.2	0.2	0.1	0.1	0.1	0.1	0.1	0.1
1955	0.1	0.2	0.2	0.2	0.1	0.1	0.1	0.1	0.1	0.1	0.1	0.1	0.2
1954	0.2	0.2	0.1	0.3	0.2	0.1	0.2	0.2	0.1	0.1	0.1	0.1	0.2
1953	0.2	0.3	0.2	0.2	0.2	0.2	0.2	0.1	0.1	0.2	0.2	0.2	0.2
1952	0.2	0.2	0.3	0.2	0.2	0.2	0.2	0.2	0.2	0.2	0.2	0.3	0.2
1951	0.2	0.3	0.2	0.3	0.2	0.2	0.2	0.1	0.2	0.2	0.2	0.2	0.3
1950	0.2	0.3	0.3	0.2	0.3	0.2	0.2	0.2	0.1	0.2	0.3	0.2	0.3
1949	0.3	0.3	0.5	0.4	0.5	0.3	0.3	0.2	0.2	0.2	0.3	0.4	0.3
Septicemia and pyemia (053):													
1960	1.1	1.2	1.4	1.2	0.9	0.9	1.2	1.0	0.9	1.1	0.9	1.0	1.1
1959	1.0	1.0	1.0	1.1	1.0	0.9	1.0	0.9	1.0	1.0	0.8	1.0	1.3
1958	1.0	1.0	1.0	1.0	0.8	0.9	0.9	0.9	1.0	1.0	0.9	1.0	1.1
1957	0.8	1.0	0.8	0.9	0.7	0.7	0.7	0.7	0.7	0.6	1.0	1.0	0.8
1956	0.7	0.7	0.7	0.7	0.6	0.6	0.7	0.6	0.7	0.5	0.6	0.8	0.8

See footnote at end of table.

TABLE 64.—Death rates for 30 selected causes by month: United States, 1940-60¹—Continued

Cause and year	Annual	January	February	March	April	May	June	July	August	September	October	November	December
Septicemia and pyemia (053)—Continued													
1955.....	0.6	0.6	0.8	0.6	0.5	0.5	0.5	0.7	0.6	0.5	0.5	0.5	0.6
1954.....	0.6	0.7	0.7	0.5	0.6	0.5	0.6	0.5	0.5	0.4	0.5	0.6	0.6
1953.....	0.5	0.5	0.6	0.5	0.5	0.4	0.5	0.4	0.5	0.5	0.4	0.4	0.7
1952.....	0.5	0.4	0.5	0.5	0.5	0.4	0.5	0.5	0.5	0.4	0.5	0.5	0.4
1951.....	0.4												
1950.....	0.4												
1949.....	0.4												
1948.....	0.3												
1947.....	0.4												
1946.....	0.4												
1945.....	0.6	0.7	0.8	0.6	0.6	0.6	0.7	0.7	0.5	0.6	0.5	0.6	0.6
1944.....	0.8	0.7	1.1	0.9	0.9	0.9	0.8	0.8	0.8	0.7	0.6	0.6	0.6
1943.....	1.0	0.9	0.8	0.9	0.9	1.0	1.1	1.1	1.2	0.9	0.8	1.0	1.0
1942.....	1.0	1.0	1.1	1.2	1.0	1.1	1.0	0.9	1.3	1.1	1.1	0.8	0.9
Meningococcal infections (057):													
1960.....	0.4	0.5	0.6	0.5	0.3	0.3	0.3	0.1	0.2	0.2	0.4	0.4	0.4
1959.....	0.4	0.5	0.4	0.6	0.5	0.4	0.4	0.2	0.2	0.3	0.3	0.4	0.4
1958.....	0.4	0.6	0.7	0.6	0.5	0.4	0.3	0.2	0.2	0.3	0.4	0.4	0.5
1957.....	0.5	0.5	0.5	0.5	0.6	0.4	0.3	0.2	0.2	0.3	0.3	0.3	0.5
1956.....	0.5	0.7	0.6	0.6	0.6	0.4	0.4	0.3	0.3	0.3	0.5	0.4	0.5
1955.....	0.6	0.9	0.8	0.8	0.8	0.4	0.4	0.3	0.3	0.2	0.4	0.6	0.5
1954.....	0.6	1.0	1.0	0.9	0.7	0.6	0.6	0.5	0.4	0.3	0.5	0.6	0.6
1953.....	0.8	1.5	1.3	1.2	1.0	0.8	0.5	0.4	0.3	0.5	0.7	0.3	1.0
1952.....	0.9	1.3	1.4	1.5	1.0	0.7	0.7	0.7	0.4	0.5	0.7	0.9	0.9
1951.....	0.7	0.8	1.1	0.9	0.8	0.5	0.6	0.5	0.6	0.6	0.7	0.3	0.9
1950.....	0.6	0.6	0.9	1.0	0.7	0.7	0.6	0.3	0.4	0.3	0.7	0.6	0.3
1949.....	0.6	0.9	0.7	0.3	0.7	0.7	0.4	0.4	0.4	0.5	0.5	0.6	0.7
1948.....	0.6	0.8	0.9	1.0	0.5	0.6	0.4	0.4	0.4	0.5	0.5	0.6	0.7
1947.....	0.6	0.8	0.9	0.8	0.9	0.7	0.6	0.7	0.5	0.3	0.5	0.6	0.7
1946.....	0.9	1.9	1.6	1.2	1.0	0.8	0.6	0.5	0.6	0.6	0.6	0.7	0.3
1945.....	1.3	1.8	2.2	2.0	1.3	1.5	1.2	0.8	0.8	0.9	0.9	0.9	1.5
1944.....	2.1	4.1	3.5	3.3	2.9	2.3	1.6	1.2	1.0	1.0	1.2	1.3	1.7
1943.....	2.2	2.2	2.6	3.3	3.2	2.7	1.9	1.6	1.1	1.0	1.3	1.7	3.0
1942.....	0.7	0.5	0.6	1.0	0.9	0.8	0.7	0.5	0.5	0.5	0.7	0.3	1.3
1941.....	0.5	0.6	0.7	0.9	0.6	0.6	0.4	0.4	0.6	0.3	0.4	0.4	0.5
1940.....	0.5	0.8	0.7	0.5	0.6	0.6	0.5	0.4	0.4	0.3	0.5	0.5	0.5
Acute poliomyelitis (050):													
1960.....	0.1	0.1	0.0	0.1	0.0	0.1	0.1	0.2	0.3	0.3	0.2	0.2	0.1
1959.....	0.3	0.1	0.1	0.1	0.0	0.1	0.2	0.4	0.6	0.7	0.5	0.3	0.1
1958.....	0.1	0.1	0.0	0.0	0.0	0.0	0.1	0.1	0.3	0.4	0.3	0.2	0.1

1957	0.1	0.1	0.1	0.0	0.1	0.1	0.1	0.1	0.2	0.3	0.2	0.1	0.1	0.1
1956	0.3	0.2	0.1	0.1	0.1	0.1	0.1	0.2	0.5	0.9	0.8	0.4	0.3	0.1
1955	0.6	0.2	0.1	0.1	0.1	0.2	0.3	0.7	2.1	1.6	1.0	0.6	0.3	0.3
1954	0.8	0.4	0.3	0.2	0.3	0.3	0.5	1.2	1.8	2.3	1.7	0.8	0.3	0.3
1953	0.9	0.7	0.4	0.3	0.3	0.3	0.5	1.3	2.3	2.1	1.5	0.7	0.5	0.5
1952	2.0	0.4	0.3	0.3	0.2	0.3	0.7	2.6	6.1	6.5	4.0	1.7	0.9	0.9
1951	1.0	0.4	0.3	0.2	0.2	0.2	0.5	1.2	2.7	2.7	1.9	1.2	0.5	0.5
1950	1.3	0.5	0.3	0.3	0.3	0.3	0.7	1.4	2.7	3.2	3.1	1.4	0.8	0.8
1949	1.8	0.5	0.3	0.2	0.2	0.3	0.8	3.0	6.9	4.8	2.8	1.5	0.7	0.7
1948	1.3	0.2	0.1	0.1	0.2	0.4	0.7	1.8	3.0	3.7	3.0	1.5	0.7	0.7
1947	0.4	0.3	0.2	0.1	0.1	0.1	0.2	0.4	0.7	0.9	0.9	0.6	0.2	0.2
1946	1.3	0.2	0.3	0.2	0.2	0.4	0.7	2.2	4.0	3.4	2.3	1.3	0.5	0.5
1945	0.9	0.2	0.3	0.3	0.2	0.2	0.5	1.1	2.2	2.7	1.6	0.9	0.5	0.5
1944	1.0	0.2	0.2	0.2	0.2	0.2	0.5	1.5	3.7	2.8	1.7	0.8	0.4	0.4
1943	0.9	3.3	0.2	0.2	0.3	0.3	0.5	1.2	2.6	2.4	1.2	0.6	0.4	0.4
1942	0.4	0.3	0.3	0.2	0.2	0.2	0.2	0.4	0.8	0.8	0.8	0.4	0.4	0.4
1941	0.6	0.4	0.3	0.3	0.3	0.2	0.3	0.7	1.5	1.5	0.9	0.7	0.3	0.3
1940	0.8	0.4	0.3	0.3	0.2	0.2	0.2	0.8	1.8	2.1	1.4	1.0	0.7	0.7
Acute infectious encephalitis (082):														
1960	0.3	0.3	0.3	0.3	0.2	0.2	0.3	0.3	0.3	0.3	0.3	0.3	0.2	0.2
1959	0.3	0.2	0.3	0.4	0.3	0.3	0.3	0.3	0.4	0.4	0.4	0.3	0.4	0.4
1958	0.3	0.3	0.3	0.2	0.3	0.3	0.3	0.4	0.4	0.3	0.3	0.3	0.3	0.3
1957	0.3	0.2	0.2	0.3	0.2	0.2	0.2	0.3	0.2	0.3	0.5	0.4	0.3	0.3
1956	0.3	0.3	0.2	0.2	0.2	0.2	0.2	0.2	0.4	0.3	0.3	0.3	0.3	0.3
1955	0.2	0.2	0.3	0.2	0.2	0.2	0.2	0.2	0.3	0.3	0.2	0.3	0.3	0.3
1954	0.3	0.3	0.2	0.3	0.1	0.2	0.3	0.3	0.3	0.3	0.3	0.3	0.2	0.2
1953	0.2	0.3	0.3	0.3	0.2	0.2	0.3	0.2	0.2	0.3	0.3	0.2	0.2	0.2
1952	0.3	0.3	0.3	0.4	0.3	0.2	0.3	0.3	0.4	0.3	0.3	0.2	0.2	0.2
1951	0.3													
1950	0.3													
1949	0.3	0.3	0.2	0.3	0.3	0.3	0.3	0.5	0.4	0.4	0.3	0.2	0.3	0.3
1948	0.4	0.5	0.5	0.3	0.4	0.4	0.5	0.5	0.4	0.3	0.3	0.3	0.4	0.4
1947	0.4	0.4	0.5	0.5	0.4	0.4	0.4	0.4	0.4	0.6	0.4	0.4	0.4	0.4
1946	0.5	0.5	0.6	0.4	0.4	0.4	0.6	0.5	0.5	0.5	0.4	0.4	0.4	0.5
1945	0.6	0.5	0.5	0.5	0.6	0.5	0.5	0.6	0.7	0.6	0.6	0.5	0.7	0.7
1944	0.5	0.7	0.7	0.6	0.6	0.6	0.6	0.5	0.5	0.4	0.4	0.3	0.3	0.3
1943	0.6	0.6	0.7	0.6	0.7	0.6	0.7	0.6	0.8	0.7	0.6	0.6	0.6	0.6
1942	0.6	0.6	0.8	0.6	0.7	0.6	0.5	0.5	0.5	0.5	0.5	0.6	0.6	0.6
Measles (085):														
1960	0.2	0.2	0.3	0.5	0.5	0.3	0.2	0.1	0.0	0.0	0.1	0.1	0.1	0.1
1959	0.2	0.3	0.3	0.3	0.5	0.4	0.3	0.1	0.1	0.0	0.1	0.0	0.2	0.2
1958	0.3	0.3	0.4	0.7	0.7	0.7	0.5	0.2	0.1	0.0	0.0	0.1	0.2	0.2
1957	0.2	0.3	0.3	0.5	0.5	0.4	0.3	0.2	0.1	0.0	0.1	0.1	0.2	0.2
1956	0.3	0.2	0.5	0.6	0.6	0.7	0.5	0.2	0.1	0.0	0.0	0.1	0.2	0.2

See footnote at end of table.

TABLE 64.—Death rates for 30 selected causes by month: United States, 1940-60¹—Continued

Cause and year	Annual	January	February	March	April	May	June	July	August	September	October	November	December
Measles (085)—Continued													
1955	0.2	0.3	0.4	0.3	0.4	0.3	0.3	0.1	0.1	0.0	0.0	0.0	0.1
1954	0.3	0.4	0.5	0.6	0.7	0.5	0.5	0.2	0.1	0.1	0.0	0.2	0.2
1953	0.3	0.3	0.4	0.5	0.7	0.6	0.5	0.2	0.1	0.0	0.0	0.1	0.1
1952	0.4	0.4	0.6	0.7	0.9	0.8	0.6	0.2	0.1	0.1	0.1	0.1	0.2
1951	0.4	0.5	0.5	0.8	1.0	1.0	0.6	0.3	0.1	0.0	0.1	0.2	0.2
1950	0.3	0.2	0.3	0.6	0.7	0.7	0.5	0.2	0.1	0.1	0.1	0.2	0.2
1949	0.6	0.8	1.0	1.5	1.5	1.4	0.7	0.4	0.1	0.0	0.1	0.1	0.2
1948	0.6	0.5	1.0	1.2	1.2	1.2	0.9	0.4	0.3	0.1	0.1	0.2	0.3
1947	0.3	0.5	0.5	0.6	0.5	0.6	0.4	0.1	0.1	0.1	0.1	0.3	0.2
1946	0.9	0.5	1.2	2.2	2.6	2.1	1.6	0.4	0.2	0.1	0.1	0.1	0.3
1945	0.2	0.2	0.2	0.3	0.3	0.4	0.3	0.2	0.1	0.1	0.1	0.1	0.4
1944	1.4	1.6	3.0	4.1	3.9	2.4	1.2	0.5	0.3	0.1	0.1	0.1	0.1
1943	1.0	1.1	1.2	1.8	1.8	1.9	1.5	0.6	0.3	0.2	0.2	0.3	0.8
1942	1.0	1.4	1.9	2.4	2.1	1.6	1.0	0.4	0.2	0.1	0.1	0.2	0.3
1941	1.7	0.8	1.2	3.4	4.9	3.8	2.6	1.3	0.5	0.4	0.4	0.3	0.9
1940	0.5	0.6	0.7	1.0	1.2	0.9	0.7	0.5	0.3	0.1	0.1	0.1	0.2
Infectious hepatitis (092):													
1960	0.5	0.6	0.5	0.5	0.6	0.5	0.5	0.5	0.6	0.5	0.5	0.5	0.5
1959	0.5	0.5	0.5	0.5	0.5	0.5	0.4	0.5	0.6	0.5	0.5	0.5	0.4
1958	0.5	0.5	0.5	0.5	0.5	0.6	0.6	0.6	0.5	0.4	0.5	0.5	0.5
1957	0.5	0.6	0.5	0.5	0.5	0.5	0.5	0.5	0.5	0.4	0.6	0.6	0.6
1956	0.5	0.4	0.5	0.5	0.5	0.6	0.5	0.5	0.4	0.5	0.5	0.4	0.5
1955	0.5	0.6	0.6	0.4	0.5	0.4	0.6	0.5	0.5	0.5	0.5	0.5	0.4
1954	0.5	0.5	0.5	0.6	0.6	0.6	0.5	0.5	0.4	0.5	0.4	0.5	0.4
1953	0.5	0.6	0.6	0.6	0.5	0.6	0.5	0.5	0.5	0.4	0.4	0.6	0.5
1952	0.5	0.5	0.6	0.6	0.5	0.5	0.5	0.4	0.4	0.6	0.5	0.5	0.6
Malignant neoplasms, including neoplasms of lymphatic and hematopoietic tissues (140-205):													
1960	149.2	153.0	152.1	146.2	145.8	145.4	148.7	145.9	148.3	149.1	149.8	150.4	149.9
1959	147.3	148.7	146.6	148.6	147.2	145.5	148.4	144.8	147.2	146.1	145.9	146.8	146.6
1958	146.8	149.6	150.2	146.8	144.7	143.5	144.0	143.3	143.6	145.6	148.3	146.1	148.5
1957	148.6	149.5	146.8	147.5	147.2	145.5	149.6	147.1	143.5	147.2	153.5	150.1	147.7
1956	147.8	147.9	145.5	148.0	148.8	146.8	148.0	144.6	144.7	145.8	147.8	149.3	149.0
1955	146.5	145.4	145.8	144.8	145.6	146.2	145.5	148.5	144.6	142.4	146.2	147.6	147.6
1954	145.6	146.3	143.5	145.1	143.9	147.2	146.2	143.9	141.6	144.6	145.5	145.3	146.5
1953	144.8	148.4	146.2	142.1	142.9	142.6	144.8	142.2	144.5	142.8	142.2	145.7	145.4
1952	143.4	141.6	144.2	144.8	142.1	142.4	148.6	138.6	139.7	139.2	144.2	144.7	143.7
1951	140.6	138.0	142.9	142.4	138.6	139.6	138.6	139.8	138.7	137.6	139.5	143.0	141.5

1950	139.8	138.6	139.9	141.5	137.5	137.9	139.6	136.1	137.7	137.6	138.9	139.5	141.3
1949	138.8	138.7	138.9	139.4	136.7	138.4	140.7	140.0	136.5	136.9	140.0	138.5	138.4
1948	134.9	137.0	133.9	135.5	134.1	136.2	134.8	132.3	137.8	129.8	136.3	134.8	136.3
1947	132.3	132.3	132.3	133.7	130.3	130.4	131.7	131.2	130.3	129.8	135.2	135.7	134.9
1946	130.0	130.5	127.0	129.3	131.1	129.5	129.5	127.2	128.9	130.8	131.4	131.1	132.8
1945	134.0	131.0	130.1	131.4	132.6	133.7	135.5	129.9	134.0	134.1	138.2	136.3	140.4
1944	128.8	128.7	126.9	128.4	127.7	128.0	130.3	127.4	128.4	127.8	131.2	131.4	131.5
1943	124.3	122.7	124.2	124.3	123.2	123.1	124.7	121.6	122.5	124.1	123.0	123.9	134.0
1942	122.0	123.6	122.8	122.6	122.7	121.3	120.7	122.1	119.3	121.0	123.6	122.4	122.0
1941	120.1	123.8	121.0	119.1	118.9	119.6	123.3	120.9	115.1	118.4	120.5	121.7	118.7
1940	120.3	121.9	121.7	121.0	118.9	118.1	118.5	126.1	116.2	120.1	119.0	121.5	120.1
Asthma (241):													
1960	3.0	4.0	4.1	3.2	2.9	2.7	2.3	2.5	2.3	2.7	3.3	2.8	3.1
1959	2.8	3.3	3.1	3.0	3.1	2.9	2.8	2.3	2.3	2.6	2.6	2.8	3.0
1958	2.9	4.1	4.3	3.8	3.0	2.6	2.2	2.2	2.1	2.4	2.6	2.5	2.9
1957	3.9	4.2	4.0	4.1	3.4	3.3	3.4	3.0	3.2	3.7	5.1	4.9	4.4
1956	3.6	4.2	4.2	4.3	3.5	3.5	3.4	3.3	2.8	3.0	3.4	3.3	3.5
1955	3.6	4.4	4.5	3.7	3.5	3.5	3.2	3.2	3.1	3.1	3.6	3.5	4.2
1954	3.8	5.1	4.0	4.0	3.7	3.9	3.7	3.3	3.0	3.2	3.6	3.9	4.0
1953	4.3	6.6	6.7	4.5	4.2	4.1	3.6	3.1	3.0	3.4	3.6	3.9	4.5
1952	4.5	6.3	5.4	5.5	4.8	4.2	4.0	3.6	3.6	3.5	4.2	4.3	4.9
1951	4.5												
1950	2.9												
1949	3.1												
1948	1.8												
1947	1.9												
1946	1.8												
1945	1.9	2.0	2.2	2.0	2.0	1.9	1.7	1.4	1.5	1.8	2.2	1.8	2.4
1944	2.0	2.6	1.9	2.3	2.0	2.1	1.6	1.4	1.5	1.7	2.3	2.3	2.4
1943	2.0	2.0	2.4	1.9	2.3	2.0	1.6	1.6	1.7	1.6	1.8	1.8	3.1
1942	1.7	1.7	2.0	1.9	1.7	1.4	1.6	1.4	1.4	1.6	1.9	1.8	2.0
Diabetes mellitus (260):													
1960	16.7	19.4	20.2	17.9	15.8	16.3	16.0	14.9	14.6	14.8	15.9	16.1	18.2
1959	15.9	16.8	15.7	17.0	16.3	16.3	15.8	15.0	15.2	14.0	15.1	15.5	16.9
1958	15.9	18.3	18.6	17.0	16.1	15.2	14.7	14.7	14.0	14.1	14.7	15.6	16.8
1957	16.0	16.7	16.6	16.3	15.5	15.0	15.8	14.9	14.1	14.5	17.7	17.3	16.3
1956	15.7	17.0	16.8	16.7	15.9	15.4	15.6	14.7	14.4	14.4	15.0	15.8	15.4
1955	15.5	16.7	17.6	16.3	15.8	14.9	14.6	16.1	14.2	13.1	14.2	15.3	16.6
1954	15.6	17.5	16.2	16.0	15.3	14.6	15.8	15.5	13.4	13.6	15.4	16.2	16.9
1953	16.3	19.4	19.4	15.6	15.5	15.8	16.2	14.6	14.6	15.0	15.1	16.2	17.5
1952	16.4	17.5	17.8	17.9	16.9	15.3	17.3	16.0	14.0	14.1	15.3	16.3	17.2
1951	16.3	17.4	18.4	19.2	16.8	15.8	15.6	15.0	14.4	14.6	14.6	16.4	17.1
1950	16.2	17.2	16.7	18.7	16.5	15.8	14.7	15.2	14.5	14.9	15.9	16.2	16.7
1949	16.9	18.1	17.9	19.2	18.2	17.0	16.7	16.5	14.8	14.1	15.6	16.6	17.9
1948	26.4	31.0	30.3	28.6	26.6	26.0	25.5	23.0	24.3	22.7	25.8	25.9	28.0
1947	26.2	28.1	27.7	30.5	27.9	25.0	23.8	23.8	23.4	23.0	25.6	26.1	29.0
1946	24.8	30.7	28.8	26.3	25.6	23.8	23.9	22.1	20.0	22.3	23.4	24.2	26.8

See footnote at end of table.

TABLE 64.—Death rates for 30 selected causes by month: United States, 1940-60¹—Continued

Cause and year	Annual	January	February	March	April	May	June	July	August	September	October	November	December
Diabetes mellitus (260)—Continued													
1945.....	26.5	28.7	29.1	27.6	26.4	26.1	25.7	23.0	23.0	22.0	25.5	26.8	34.6
1944.....	26.3	32.7	29.0	28.4	23.5	25.5	23.9	22.5	22.4	22.7	25.6	26.1	28.4
1943.....	27.1	30.8	28.9	28.7	23.0	26.6	26.0	23.4	21.8	22.4	25.3	25.1	37.5
1942.....	25.4	29.3	27.8	28.1	27.4	24.9	23.0	22.9	20.2	22.1	24.7	25.4	28.6
1941.....	25.4	33.0	30.1	28.6	26.2	24.8	24.3	23.0	21.2	22.1	23.1	24.4	24.9
1940.....	26.6	32.6	32.8	31.3	26.9	25.1	23.7	25.5	21.3	22.2	23.7	26.3	28.1
Major cardiovascular-renal diseases (330-334, 400-463, 592-594):													
1960.....	521.8	601.2	615.2	568.7	513.2	501.1	486.2	470.0	450.2	460.1	498.8	514.0	564.0
1959.....	515.9	572.7	543.3	548.7	543.3	510.5	498.5	475.3	471.6	450.3	482.4	524.2	544.2
1958.....	523.5	601.8	630.5	562.4	529.3	501.2	491.4	470.3	448.3	456.8	493.1	514.0	564.1
1957.....	523.5	564.9	534.4	543.4	524.7	502.2	509.8	487.5	451.0	467.0	545.0	563.2	561.4
1956.....	510.5	557.6	543.8	552.3	535.8	502.4	493.8	458.7	458.5	462.7	483.7	515.0	537.1
1955.....	506.0	548.6	559.2	518.8	514.1	490.9	476.3	501.7	459.0	446.2	475.6	511.8	547.8
1954.....	495.2	550.3	520.0	515.8	497.7	493.8	488.7	476.4	426.1	438.2	464.9	507.0	530.1
1953.....	514.8	598.3	617.6	542.1	522.2	501.0	505.4	460.2	447.5	462.6	469.8	502.1	532.6
1952.....	511.8	549.7	557.9	572.8	529.3	501.9	523.9	471.4	430.1	441.7	492.1	508.9	538.9
1951.....	513.2	549.9	573.3	586.8	535.2	499.5	478.3	463.1	444.7	443.6	481.3	526.4	556.1
1950.....	510.8	539.1	547.2	589.3	547.6	504.2	489.3	450.0	432.7	452.6	483.2	505.8	548.8
1949.....	502.1	548.2	548.0	548.8	526.1	494.8	485.6	468.5	437.9	450.6	475.8	510.0	537.6
1948 ²	488.0	571.7	664.2	531.5	495.9	480.4	462.0	431.9	434.6	411.3	462.0	466.3	512.0
1947 ²	491.0	531.2	532.9	565.6	519.0	472.8	463.0	431.5	434.7	415.9	457.6	494.2	541.1
1946 ²	476.8	575.6	549.3	509.5	482.4	471.0	452.8	413.0	397.3	424.6	445.1	465.1	512.2
1945.....	508.2	561.3	555.4	529.4	512.5	511.1	493.4	448.2	435.2	439.2	487.5	503.2	623.5
1944.....	500.5	624.1	642.8	534.3	522.1	492.8	470.5	445.0	423.6	427.3	475.3	499.2	548.4
1943.....	510.8	568.3	561.2	554.5	537.5	503.3	482.3	439.4	421.2	428.0	474.5	493.9	666.5
1942.....	479.5	537.0	532.7	527.2	493.4	465.7	443.4	429.4	397.6	425.1	467.1	489.3	549.0
1941 ²	475.3	563.5	529.5	500.2	469.0	452.6	435.2	413.4	383.2	386.7	411.1	454.7	471.1
1940 ²	485.7	556.7	549.4	515.9	486.6	463.6	429.8	439.3	381.0	400.4	426.8	456.3	492.6
Influenza and pneumonia, except pneumonia of newborn (480-493):													
1960.....	37.3	63.9	88.2	53.4	31.4	26.0	22.9	21.4	20.4	22.5	27.8	30.8	39.4
1959.....	31.2	43.1	37.9	38.8	29.2	23.4	21.6	23.8	22.5	25.2	31.1	31.1	37.8
1958.....	33.1	51.8	60.7	48.8	34.3	25.2	21.6	20.9	19.7	20.8	26.4	29.0	39.2
1957.....	35.8	39.9	37.2	35.8	30.0	22.4	23.1	21.6	19.6	23.3	58.8	68.8	47.1
1956.....	28.2	40.4	36.5	37.1	31.8	25.2	22.0	17.6	18.8	19.9	24.2	29.0	34.3
1955.....	27.1	39.4	41.9	31.0	25.9	21.2	18.3	21.5	20.2	17.9	22.5	28.9	36.0
1954.....	25.4	33.3	31.4	29.7	26.9	21.4	20.8	18.5	16.3	17.2	22.0	27.3	34.6
1953.....	33.0	68.5	83.4	41.3	27.2	21.3	19.6	17.1	16.8	20.0	21.4	23.1	34.2
1952.....	29.7	40.9	44.2	50.9	33.9	33.0	28.1	18.4	16.4	17.0	23.4	29.0	35.6
1951.....	31.4	40.9	51.2	59.5	40.9	24.8	19.7	18.0	16.9	17.6	21.8	29.2	38.5

1950	31.3	40.6	42.6	60.5	43.5	27.3	21.3	15.6	15.6	19.0	23.3	27.5	36.8
1949	30.0	46.4	47.3	43.9	34.8	24.3	20.1	18.8	18.7	19.3	24.1	28.5	35.7
1948	38.7	67.2	66.4	53.3	40.1	31.3	25.9	22.3	24.7	23.2	32.3	35.4	43.5
1947	43.1	63.3	56.3	80.9	61.5	33.1	26.6	22.8	25.1	23.9	31.5	37.5	55.3
1946	44.5	95.1	76.5	55.9	42.3	34.5	28.3	24.1	22.6	27.7	34.5	39.8	54.5
1945	51.6	73.8	78.1	64.6	48.3	42.5	34.9	27.0	26.7	30.3	38.2	49.9	106.2
1944	61.6	175.9	92.5	77.7	64.1	46.0	31.3	27.5	28.5	31.1	43.7	52.5	67.7
1943	67.1	95.1	92.3	89.9	73.1	52.8	38.3	29.8	29.3	31.2	43.9	55.9	174.2
1942	55.7	82.5	89.2	90.1	64.3	44.3	31.2	30.5	26.8	31.7	45.7	54.4	79.1
1941	63.8	170.8	127.2	91.3	63.8	43.1	33.1	30.7	27.3	29.0	38.5	53.8	61.1
1940	70.3	134.9	144.9	102.2	75.2	53.5	36.5	33.1	29.3	33.0	44.3	61.3	97.5
Influenza (480-483):													
1960	4.4	10.5	24.5	9.9	2.1	1.0	0.5	0.4	0.3	0.5	1.1	1.2	1.7
1959	1.6	2.4	2.1	3.3	3.8	1.7	0.7	0.5	0.5	0.6	0.8	1.2	1.9
1958	2.6	5.8	7.9	6.4	3.0	1.2	0.7	0.4	0.4	0.7	1.1	1.4	2.0
1957	4.4	2.0	2.0	2.9	1.8	0.9	0.7	0.6	0.8	1.8	13.1	19.4	6.2
1956	1.4	3.0	2.6	2.8	1.9	0.9	0.5	0.4	0.3	0.7	0.8	1.1	1.7
1955	1.7	3.8	4.6	2.6	1.6	1.0	0.6	0.4	0.5	0.6	1.0	1.4	2.1
1954	1.7	4.2	2.9	2.8	2.0	0.9	0.7	0.5	0.4	0.6	1.0	1.6	2.3
1953	6.0	19.1	30.0	9.4	3.6	1.7	0.8	0.7	0.6	0.9	1.4	2.2	3.2
1952	3.6	5.0	8.4	11.6	5.1	2.2	1.5	0.9	0.7	0.9	1.6	2.3	3.3
1951	4.5	5.2	9.0	15.1	10.0	3.2	1.4	0.9	1.0	1.1	1.5	2.4	3.7
1950	4.4	5.3	7.0	15.1	9.3	3.7	1.5	0.8	0.7	1.3	1.6	2.4	3.6
1949	3.1	6.0	6.2	5.9	4.4	2.5	1.2	1.1	1.0	1.3	1.7	2.7	3.5
1948	3.5	9.5	9.2	6.6	3.6	1.7	1.2	0.8	0.8	0.9	2.1	2.2	3.3
1947	5.3	6.7	6.0	18.6	14.5	3.7	1.5	1.0	1.0	1.2	1.9	2.7	5.3
1946	6.3	26.1	16.3	8.9	4.4	3.1	2.0	1.1	1.1	1.6	2.5	3.3	5.3
1945	7.7	11.2	12.2	9.6	5.7	4.6	2.8	1.8	1.7	2.5	3.5	7.0	29.7
1944	13.0	72.7	24.9	15.3	9.7	5.2	2.9	1.9	2.0	2.3	4.2	5.9	9.2
1943	12.8	16.3	17.1	16.3	12.1	6.8	3.6	2.4	2.4	2.6	5.1	7.3	61.5
1942	8.1	14.8	16.8	16.7	10.2	5.5	2.7	2.1	1.9	3.0	5.4	7.4	11.6
1941	15.8	70.4	46.1	24.0	12.4	6.1	3.8	2.6	2.2	2.4	4.1	7.9	9.5
1940	15.3	36.3	46.3	27.6	16.3	8.6	4.1	3.2	2.8	3.3	4.7	7.7	23.7
Pneumonia, except of newborn (490-493):													
1960	32.9	53.4	63.7	43.6	29.3	25.0	22.4	21.0	20.1	21.9	26.7	29.6	37.7
1959	29.6	40.7	35.8	35.7	35.0	27.5	22.7	21.2	23.3	21.9	24.4	30.0	36.0
1958	30.6	45.9	52.7	42.4	31.2	24.0	21.0	20.4	19.3	20.1	25.2	27.5	37.2
1957	31.4	37.9	35.3	33.0	28.3	21.5	22.4	21.0	18.8	21.5	45.7	49.3	40.8
1956	26.8	37.4	34.0	34.3	29.9	24.2	21.5	17.2	18.5	19.2	23.4	27.9	32.6
1955	25.4	35.6	37.4	28.4	24.4	20.2	17.7	21.0	19.6	17.3	21.5	27.5	33.8
1954	23.8	34.1	28.5	26.9	24.0	20.5	20.1	18.0	15.9	16.6	21.0	25.7	32.4
1953	27.0	49.4	53.3	31.9	23.5	19.6	18.7	16.5	16.2	19.1	20.0	25.9	31.0
1952	26.1	35.9	35.7	39.3	28.8	20.8	21.6	17.6	15.7	16.2	21.7	26.7	32.3
1951	26.9	35.7	42.2	44.4	30.9	21.6	18.2	17.1	15.9	16.5	20.3	26.8	32.9

See footnote at end of table.

TABLE 64.—Death rates for 30 selected causes by month: United States, 1940-60 —Continued

Cause and year	Annual	January	February	March	April	May	June	July	August	September	October	November	December
Pneumonia, except of newborn (490-493)—Continued													
1950.....	26.9	35.3	35.6	45.5	34.2	23.6	19.8	14.7	14.9	17.7	21.6	25.1	33.2
1949.....	26.9	40.4	41.1	37.9	30.4	21.9	18.9	17.8	17.8	18.0	22.5	25.8	32.2
1948.....	35.2	57.7	57.2	46.8	36.5	29.6	24.7	21.5	23.9	22.3	30.2	33.1	40.1
1947.....	37.8	56.5	50.4	62.3	46.9	29.4	25.1	21.8	24.1	22.7	29.7	34.8	50.0
1946.....	38.2	69.0	60.2	47.0	37.9	31.4	26.3	23.0	21.5	26.0	32.0	36.5	49.2
1945.....	43.9	62.6	65.9	55.1	42.6	37.9	32.1	25.3	25.0	27.8	34.7	42.9	76.5
1944.....	48.5	103.2	67.6	62.4	54.4	40.8	28.5	25.6	26.5	28.8	39.5	46.6	58.5
1943.....	54.3	78.7	75.2	73.6	61.0	45.9	34.7	27.4	27.0	28.6	38.8	48.6	112.7
1942.....	47.5	67.7	72.4	73.4	54.0	38.8	28.5	28.5	24.9	28.7	40.2	47.1	67.4
1941.....	48.0	100.4	81.1	67.4	51.4	37.0	29.3	28.1	25.1	26.7	34.4	46.0	51.6
1940.....	55.0	98.5	98.6	74.6	58.8	44.9	32.4	29.9	26.5	29.7	39.6	53.6	73.8
Bronchitis (500-502):													
1960.....	2.4	3.7	3.9	2.8	2.5	2.1	1.8	1.5	1.5	1.7	2.2	2.4	3.0
1959.....	2.2	3.1	2.6	2.7	2.3	2.0	1.7	1.6	1.3	1.6	1.8	2.5	2.7
1958.....	2.3	3.8	3.6	3.0	2.3	1.7	1.6	1.5	1.3	1.6	2.0	2.5	2.6
1957.....	2.1	2.9	2.6	2.1	1.9	1.5	1.5	1.4	1.3	1.6	3.1	2.9	2.4
1956.....	1.9	2.8	2.4	2.5	1.9	1.7	1.4	1.2	1.3	1.3	1.9	2.1	2.3
1955.....	1.9	2.5	2.8	2.0	1.8	1.5	1.2	1.3	1.2	1.2	1.9	2.1	3.0
1954.....	1.8	2.7	2.3	2.1	1.9	1.7	1.3	1.3	1.0	1.1	1.5	1.9	2.4
1953.....	1.9	3.2	3.0	2.3	2.1	1.5	1.1	1.2	0.9	1.3	1.7	2.3	2.7
1952.....	1.9	2.7	2.7	2.9	1.9	1.4	1.6	1.1	1.1	1.1	1.9	2.1	2.3
1951.....	1.9	2.5	3.0	2.6	2.2	1.7	1.2	1.1	1.0	1.5	1.5	2.3	2.3
1950.....	2.0	2.9	3.0	3.1	2.4	1.9	1.4	1.0	0.9	1.1	1.9	1.8	2.4
1949.....	2.2	3.5	3.5	3.1	2.3	1.8	1.5	1.3	1.3	1.6	1.9	2.5	2.6
1948.....	2.4												
1947.....	2.4												
1946.....	2.2												
1945.....	2.4	3.1	3.3	2.8	2.5	2.1	2.0	1.5	1.5	1.6	2.3	2.4	3.4
1944.....	2.6	4.4	3.5	3.1	3.5	2.2	1.8	1.7	1.5	1.9	2.5	2.9	2.6
1943.....	2.8	3.9	3.7	3.3	2.9	2.5	2.0	1.6	1.8	1.6	2.5	2.8	4.8
1942.....	2.6	3.8	3.8	3.3	3.0	2.4	1.7	1.6	1.6	1.9	2.4	2.8	3.5
Ulcer of stomach or duodenum (540, 541):													
1960.....	6.3	7.1	7.1	6.3	6.2	6.1	5.9	5.5	5.5	6.2	6.4	6.8	6.7
1959.....	6.0	6.7	6.4	6.5	6.4	6.1	5.6	5.6	5.4	5.3	5.8	6.1	6.5
1958.....	6.2	7.2	7.6	6.5	6.4	6.0	5.7	5.7	5.2	5.7	6.2	6.1	6.4
1957.....	6.1	6.1	6.6	6.2	5.7	5.8	5.6	5.2	5.3	5.8	6.4	7.5	6.6
1956.....	6.0	6.2	6.3	6.4	6.0	5.5	5.6	5.3	5.7	6.0	6.1	6.2	6.3
1955.....	5.9	6.6	6.3	6.1	6.0	5.8	5.5	5.3	4.8	5.4	6.1	6.6	6.2
1954.....	5.8	6.4	6.0	5.9	6.1	6.1	5.5	5.4	4.6	5.7	5.7	5.8	6.3
1953.....	5.8	6.2	6.6	6.0	5.9	5.9	5.4	5.3	5.0	5.4	6.0	6.1	6.1

1952	5.6	6.3	5.9	5.5	5.6	5.5	5.3	4.8	5.1	5.3	6.0	6.0	6.2
1951	5.5	.0	6.2	5.7	5.4	5.1	5.1	4.9	5.3	5.0	5.9	5.7	5.8
1950	5.5	5.7	5.4	6.1	5.7	5.4	5.2	4.7	4.5	5.2	5.6	5.6	6.3
1949	5.3	5.4	5.3	5.5	5.5	5.1	5.0	5.1	4.4	4.9	5.3	5.9	5.5
1948	6.0	6.5	6.9	6.4	5.8	5.8	5.6	5.4	5.5	5.1	6.0	6.0	6.5
1947	6.0	6.4	5.9	6.4	5.9	5.6	5.6	5.7	5.4	5.5	6.1	6.8	6.9
1946	5.8	6.5	6.7	6.2	5.8	5.9	5.1	5.3	4.7	5.8	5.8	5.9	6.3
1945	6.8	7.5	6.9	7.1	6.9	6.8	6.9	6.9	6.3	5.9	6.4	6.2	7.4
1944	6.6	7.0	7.0	6.7	6.6	6.9	6.6	5.6	5.8	5.9	6.4	7.1	7.6
1943	7.0	7.3	7.3	7.3	7.5	7.4	7.1	6.4	5.7	6.1	6.8	7.1	7.6
1942	6.9	7.1	6.6	6.7	7.2	6.7	6.3	6.4	6.4	6.3	7.7	7.6	8.3
1941	6.7	7.1	6.7	7.0	6.8	6.8	6.4	6.4	5.6	6.0	6.7	7.4	7.1
1940	6.8	7.9	6.7	7.3	6.8	6.7	6.4	6.4	5.8	6.1	6.7	6.8	7.6
Appendicitis (550-553):													
1960	1.0	0.9	1.2	1.0	1.2	1.1	1.0	1.0	1.2	1.1	1.1	0.9	0.9
1959	1.0	1.0	1.1	0.9	1.2	1.0	1.1	1.1	1.4	1.0	0.9	0.9	1.0
1958	1.1	1.1	1.2	1.2	1.1	1.0	1.1	1.0	1.0	1.0	0.9	1.0	1.1
1957	1.2	1.1	1.1	1.2	1.1	1.1	1.3	1.3	1.2	1.0	1.2	1.1	1.1
1956	1.3	1.4	1.3	1.2	1.3	1.4	1.5	1.3	1.3	1.3	1.0	1.2	1.0
1955	1.4	1.4	1.4	1.4	1.5	1.3	1.4	1.7	1.6	1.3	1.3	1.2	1.1
1954	1.4	1.4	1.3	1.4	1.4	1.4	1.6	1.7	1.5	1.4	1.3	1.2	1.3
1953	1.5	1.4	1.5	1.7	1.4	1.4	1.7	1.7	1.8	1.4	1.3	1.5	1.2
1952	1.7	1.6	1.7	1.8	1.7	1.6	2.1	2.3	2.0	1.7	1.5	1.4	1.4
1951	1.9	1.7	1.9	1.8	2.0	1.6	2.2	2.1	2.0	2.1	1.6	1.6	1.7
1950	2.0	2.1	1.8	2.4	2.0	2.0	2.4	2.1	2.1	2.1	1.8	1.8	1.7
1949	2.5	2.4	2.4	2.4	2.5	2.5	3.2	3.4	2.9	2.4	2.2	2.0	1.9
1948	2.9	2.8	2.6	2.4	3.0	2.9	3.2	3.4	3.3	2.6	2.6	2.5	2.6
1947	3.3	3.1	3.1	3.3	3.4	3.3	3.4	3.7	4.4	3.6	3.3	3.0	2.6
1946	3.8	4.0	4.1	4.1	3.7	3.9	4.1	4.7	3.8	3.6	3.1	3.1	3.1
1945	5.1	5.1	5.2	5.2	4.9	4.9	5.7	5.8	5.5	5.1	4.5	4.2	4.6
1944	5.9	5.7	5.6	5.9	6.2	6.2	6.6	6.7	7.0	5.9	5.1	4.5	4.9
1943	6.0	6.2	5.8	5.8	6.2	5.7	7.1	7.2	7.2	5.6	5.4	5.1	5.1
1942	6.2	6.0	6.0	6.5	5.9	6.2	6.6	7.6	7.4	6.4	5.7	5.3	5.2
1941	8.1	9.3	8.3	8.7	8.4	8.7	9.0	9.3	8.7	7.8	6.7	6.5	5.7
1940	9.9	9.3	10.4	10.1	10.9	10.1	10.6	11.5	11.3	9.8	8.5	8.3	7.8
Hernia and intestinal obstruction (560, 561, 570):													
1960	5.1	5.0	5.5	5.1	5.0	4.6	5.1	4.8	5.1	4.8	4.9	5.0	5.6
1959	5.2	5.3	5.1	5.0	5.3	5.1	5.1	4.9	5.3	5.3	5.0	5.4	4.9
1958	5.1	5.5	5.3	5.2	5.0	4.7	5.4	4.7	5.0	5.0	4.8	4.9	5.4
1957	5.0	4.9	5.2	4.9	5.1	4.8	4.8	5.1	5.1	4.7	4.9	5.5	5.1
1956	5.1	5.4	5.4	5.0	4.8	5.0	4.7	4.8	5.2	5.2	5.1	5.0	4.8
1955	5.3	5.6	5.3	5.2	5.1	4.8	4.9	5.3	5.5	5.1	5.3	5.2	5.6
1954	5.3	5.5	5.5	5.2	5.4	5.0	5.6	5.6	5.0	5.0	5.1	4.7	5.4
1953	5.5	5.6	5.9	5.4	5.3	5.1	5.5	5.5	5.9	5.6	5.4	5.3	5.4
1952	5.4	5.5	5.9	5.3	5.4	5.4	5.4	6.3	5.3	5.6	5.2	5.4	5.2
1951	5.6	5.4	5.6	6.2	5.3	5.8	5.7	6.1	5.6	5.2	5.3	5.6	5.3

See footnote at end of table.

TABLE 64.—Death rates for 30 selected causes by month: United States, 1940-60¹—Continued

Cause and year	Annual	January	February	March	April	May	June	July	August	September	October	November	December
Hernia and intestinal obstruction (560, 561, 570)—Continued													
1950.....	5.9	6.6	6.0	6.4	5.8	5.4	6.2	6.1	5.5	5.6	5.6	5.5	5.5
1949.....	6.6	7.1	6.8	6.8	6.6	6.4	6.8	7.3	7.0	6.0	6.4	6.3	6.1
1948.....	6.9	7.2	7.6	7.2	6.7	6.7	6.7	7.2	7.2	6.7	6.7	6.3	6.8
1947.....	7.5	7.4	7.7	7.9	8.0	7.4	7.1	7.4	7.9	7.4	7.3	7.5	7.1
1946.....	8.0	9.1	8.5	7.7	7.5	7.7	8.3	8.5	8.2	7.8	7.5	7.6	7.8
1945.....	8.8	9.3	9.0	9.0	8.2	8.5	8.9	8.8	9.3	8.2	8.4	8.7	9.0
1944.....	9.0	9.7	8.9	9.1	9.3	8.9	9.7	9.1	8.8	8.9	8.5	8.6	8.6
1943.....	9.3	9.1	8.8	9.5	9.4	8.6	10.1	9.7	9.4	9.1	8.3	9.3	10.0
1942.....	8.6	8.7	8.5	8.5	8.1	8.1	7.5	9.3	8.9	8.9	8.8	8.3	9.1
1941.....	8.7	9.1	8.7	8.9	8.8	8.2	8.7	9.6	8.5	8.0	8.3	8.3	8.9
1940.....	9.0	9.4	9.7	9.5	8.7	8.9	9.0	9.3	8.8	9.0	8.6	8.7	8.5
Gastritis, duodenitis, enteritis, and colitis, except diarrhea of newborn (543, 571, 572):													
1960.....	4.4	5.2	4.6	4.1	3.9	3.4	3.7	4.2	4.2	4.6	4.8	5.3	4.8
1959.....	4.4	5.0	4.4	4.1	3.6	4.0	4.2	4.3	4.6	4.4	4.7	4.6	4.6
1958.....	4.5	6.3	5.3	4.3	3.8	3.8	3.8	4.1	4.1	4.3	4.8	4.8	4.7
1957.....	4.7	5.5	5.0	4.5	4.1	4.2	4.7	4.7	4.3	4.6	4.7	4.6	5.0
1956.....	4.5	5.8	4.2	3.9	3.6	3.7	4.4	4.2	4.4	4.5	4.4	5.1	5.2
1955.....	4.7	5.0	4.7	3.8	3.4	4.0	4.6	4.7	5.1	4.8	5.2	5.2	5.8
1954.....	4.9	5.5	4.6	3.8	3.9	4.2	5.0	5.5	5.3	5.1	5.5	5.1	4.8
1953.....	5.4	4.7	4.3	3.8	4.1	4.7	5.6	6.0	6.3	6.8	6.5	5.8	5.6
1952.....	5.6	4.8	5.1	4.3	4.0	4.0	7.2	6.9	6.3	6.7	6.8	5.8	5.1
1951.....	5.2	4.5	4.6	4.1	4.2	4.9	5.6	6.0	6.2	6.0	6.3	5.6	4.5
1950.....	5.1	5.3	5.2	5.0	4.3	4.2	5.7	5.3	5.2	5.4	5.0	5.3	4.5
1949.....	6.7	5.4	4.9	4.5	4.8	5.7	7.5	9.9	9.4	9.3	7.2	6.1	5.4
1948.....	6.0	5.2	4.3	4.2	4.5	5.5	6.0	6.8	7.9	8.8	7.5	6.2	5.7
1947.....	5.6	5.8	6.2	6.1	5.4	5.6	6.0	5.8	5.4	6.1	5.5	4.9	4.7
1946.....	5.8	5.4	5.2	5.1	5.1	6.2	6.7	6.8	6.3	6.1	5.9	5.5	5.0
1945.....	8.7	6.2	6.1	5.6	6.4	7.2	9.5	11.0	13.7	14.5	10.1	7.4	6.0
1944.....	9.9	5.7	5.3	5.5	6.6	7.8	12.4	14.8	14.9	14.9	13.6	9.5	7.2
1943.....	9.6	6.0	5.9	6.0	6.7	8.2	12.9	15.5	15.6	12.8	10.0	8.6	6.1
1942.....	8.8	5.2	5.0	5.0	5.3	7.4	11.9	14.6	12.7	13.0	11.1	7.9	6.1
1941.....	10.5	5.1	5.0	5.4	5.7	7.9	14.4	18.4	17.7	16.2	15.2	8.8	5.9
1940.....	10.3	6.0	5.2	5.5	6.9	9.9	13.6	19.6	16.0	15.0	11.5	8.4	5.7
Cirrhosis of liver (531):													
1960.....	11.3	12.6	12.1	11.0	10.7	11.3	10.7	10.2	10.7	10.6	11.5	11.6	12.4
1959.....	10.9	11.7	11.0	10.8	11.1	10.8	10.4	9.9	10.5	10.6	10.6	11.0	11.8
1958.....	10.8	12.3	12.1	11.1	10.6	10.1	10.0	9.8	9.8	10.1	10.4	10.7	11.5
1957.....	11.3	12.3	10.5	11.1	10.9	10.7	10.5	10.3	11.3	10.5	12.6	12.6	12.0
1956.....	10.7	11.3	10.3	10.8	10.8	10.5	10.2	9.9	10.1	10.3	11.3	10.7	11.7

1955	10.2	10.7	11.0	10.5	9.7	9.6	9.6	9.5	10.0	10.2	9.8	10.8	10.6
1954	10.1	10.3	10.1	10.3	10.0	9.7	9.7	9.7	9.4	10.2	9.5	10.6	10.7
1953	10.4	11.4	10.9	10.6	10.6	9.5	10.1	9.4	9.3	9.6	10.3	11.1	11.0
1952	10.2	10.7	11.0	10.5	10.0	9.5	9.9	9.8	9.6	9.3	10.5	10.6	11.0
1951	9.8	9.8	10.5	9.9	9.8	9.5	8.9	9.5	9.0	10.0	10.0	10.1	10.7
1950	9.2	9.6	9.3	9.3	9.1	8.9	9.1	8.2	8.3	8.9	9.6	9.5	9.7
1949	9.2	10.1	9.1	9.7	9.2	9.0	8.5	8.9	8.7	9.1	9.3	9.3	9.6
1948	11.3	11.7	12.0	11.2	11.0	11.0	10.9	9.8	11.0	10.7	11.7	11.6	13.1
1947	10.4	10.2	9.8	11.1	10.9	9.8	9.8	9.8	9.4	10.2	11.0	11.0	11.7
1946	9.6	10.5	10.2	9.8	9.9	9.7	9.0	8.5	9.3	9.6	9.4	9.4	10.0
1945	9.5	9.5	9.3	9.7	9.0	9.4	9.2	8.9	9.0	9.3	9.7	9.6	11.0
1944	8.6	9.6	8.9	9.0	9.2	8.1	8.0	7.6	8.5	8.2	8.5	8.7	9.4
1943	9.3	10.3	10.1	10.2	9.7	9.0	8.4	9.2	8.5	8.8	9.3	8.4	10.2
1942	9.4	9.2	9.6	9.7	9.4	8.8	8.7	8.6	9.1	9.2	9.9	9.9	10.4
1941	8.9	9.6	8.9	8.7	9.2	8.3	8.4	8.7	8.2	8.7	9.5	9.8	9.2
1940	8.6	9.6	9.6	9.2	8.7	8.2	7.6	8.6	7.5	8.0	8.4	8.6	8.9
Acute nephritis, and nephritis with edema, including nephrosis (590, 591):													
1960	0.9	1.0	1.0	1.0	1.0	1.1	1.0	0.8	0.9	0.8	0.9	0.7	1.0
1959	1.0	1.2	1.2	1.0	1.1	1.1	1.1	1.0	1.0	1.0	0.9	0.8	1.1
1958	1.3	1.4	1.5	1.5	1.5	1.3	1.2	1.1	1.1	1.1	1.0	1.2	1.2
1957	1.3	1.3	1.5	1.5	1.3	1.4	1.3	1.1	1.1	1.2	1.4	1.2	1.5
1956	1.4	1.7	1.3	1.4	1.6	1.3	1.5	1.2	1.4	1.3	1.2	1.5	1.5
1955	1.5	1.6	1.6	1.7	1.6	1.4	1.5	1.3	1.3	1.3	1.4	1.3	1.4
1954	1.6	1.9	1.9	1.7	1.7	1.5	1.4	1.5	1.2	1.2	1.5	1.5	1.6
1953	1.8	2.2	2.3	1.8	2.0	1.8	1.6	1.6	1.4	1.5	1.5	1.5	2.0
1952	2.0	2.1	2.1	2.3	2.3	2.0	2.2	1.8	1.8	1.7	1.8	2.0	2.0
1951	2.1	2.5	2.4	2.2	2.4	2.2	2.3	2.0	1.9	1.6	1.7	2.1	2.1
1950	2.3	2.6	2.6	2.8	2.5	2.3	2.2	2.0	2.0	2.0	2.1	2.2	2.2
1949	2.4	2.3	2.9	2.9	2.7	2.6	2.5	2.1	2.0	2.1	2.2	2.4	2.4
1948	1.5												
1947	1.5												
1946	1.7												
1945	2.2	2.5	2.4	2.2	2.3	2.3	2.3	1.6	1.8	1.8	2.1	2.2	2.4
1944	2.2	2.6	2.2	2.6	2.4	2.0	2.3	2.0	2.1	2.0	2.0	2.2	2.3
1943	2.3	2.6	3.0	2.5	2.7	2.2	2.2	1.9	2.1	2.1	2.1	2.1	2.5
1942	2.3	2.5	2.3	2.5	2.5	2.2	2.0	2.2	2.1	2.3	2.3	2.2	2.1
Motor vehicle accidents (E810-E835):													
1960	21.3	18.9	16.9	15.8	19.8	21.3	22.0	22.7	22.7	23.1	24.4	23.4	22.9
1959	21.5	18.9	17.8	19.2	18.5	21.3	21.6	21.8	23.2	23.2	22.4	24.1	24.5
1958	21.3	18.5	18.1	17.7	18.2	19.9	21.5	20.9	24.0	23.2	24.1	24.5	24.0
1957	22.7	20.0	19.2	19.7	20.9	21.1	23.5	22.8	25.0	23.8	23.7	25.6	25.8
1956	23.7	20.9	20.1	20.8	21.6	21.8	24.3	25.0	24.8	26.4	24.3	26.0	26.9

See footnote at end of table.

TABLE 64.—Death rates for 30 selected causes by month: United States, 1940-60¹—Continued

Cause and year	Annual	January	February	March	April	May	June	July	August	September	October	November	December
Motor vehicle accidents (E510-E835)—Con.													
1955.....	23.4	20.2	18.5	18.7	20.4	22.2	22.0	23.9	25.5	25.3	27.8	26.1	28.3
1954.....	22.1	20.7	20.1	18.3	19.5	21.0	20.7	22.1	23.3	23.0	25.1	24.3	25.4
1953.....	24.0	21.7	20.8	20.8	21.9	22.3	23.4	23.5	26.7	25.8	26.8	24.0	27.6
1952.....	24.3	20.0	21.4	20.5	21.0	23.5	24.4	23.7	27.3	26.1	27.4	27.9	26.8
1951.....	24.1	22.0	19.8	20.6	20.2	21.9	24.1	24.4	26.1	27.5	27.8	27.3	26.4
1950.....	23.1	19.2	19.5	19.3	21.3	20.9	21.3	24.1	24.4	25.0	27.3	25.1	27.2
1949.....	21.3	18.9	17.3	17.1	19.2	19.7	19.9	22.3	22.3	24.4	24.5	24.5	25.4
1948.....	22.1	17.9	18.1	18.2	18.7	22.2	20.9	22.7	25.1	25.0	28.0	24.7	25.3
1947.....	22.8	20.3	19.7	19.0	20.0	21.7	21.3	22.9	25.6	25.5	25.1	26.2	25.8
1946.....	23.9	24.5	23.6	23.1	21.9	20.7	20.2	21.6	24.3	24.3	25.6	27.6	28.7
1945.....	21.2	17.2	17.0	17.3	16.8	16.3	17.7	18.4	22.4	24.7	27.8	29.3	29.1
1944.....	18.3	19.9	17.6	17.0	16.6	15.3	15.9	16.0	17.4	18.4	20.2	21.5	23.3
1943.....	17.7	15.9	15.3	15.5	14.4	15.3	15.3	16.1	17.8	19.0	22.6	21.3	24.2
1942.....	21.1	27.1	23.7	21.7	19.5	20.2	19.4	20.4	20.4	21.6	19.3	21.0	19.4
1941.....	30.0	25.2	25.8	24.4	24.0	26.8	23.5	29.1	35.0	34.2	34.5	35.7	36.6
1940.....	26.2	23.1	20.3	20.8	21.0	22.4	24.5	25.0	27.9	30.4	32.4	33.2	33.2
Accidental falls (E900-E904):													
1960.....	10.6	11.6	11.5	10.6	10.0	10.3	10.3	9.8	10.0	10.6	10.3	10.3	11.6
1959.....	10.6	11.6	11.0	10.8	10.1	10.5	10.5	10.5	10.2	10.1	10.1	10.9	11.0
1958.....	10.5	11.7	11.8	10.5	10.2	9.8	9.7	10.3	9.6	10.0	10.6	10.4	11.2
1957.....	12.1	13.0	12.1	12.3	10.9	11.8	11.6	11.9	11.4	11.6	12.9	11.9	12.6
1956.....	12.1	13.4	12.7	12.3	11.2	11.8	12.0	11.7	11.8	11.7	11.7	12.1	12.4
1955.....	12.3	12.5	12.7	11.8	11.9	11.9	11.8	13.0	11.8	11.6	12.3	11.9	13.6
1954.....	12.3	13.2	12.9	12.3	11.1	12.2	12.6	12.4	11.6	11.9	11.5	12.2	12.6
1953.....	13.0	13.6	14.5	12.7	12.4	12.2	13.8	13.0	12.5	13.1	12.4	12.9	13.0
1952.....	13.5	13.9	13.9	13.9	13.6	12.7	14.1	13.3	12.1	13.2	13.4	13.2	13.5
1951.....	13.9	14.4	15.4	14.6	13.2	13.5	13.5	13.9	13.6	13.3	13.8	13.5	14.1
1950.....	13.8	14.7	13.6	14.5	13.4	13.2	13.5	13.0	13.1	13.3	14.0	13.5	14.5
1949.....	15.0	15.7	15.9	15.5	14.5	14.0	15.6	15.8	14.5	14.5	13.8	15.0	15.4
1948.....	16.6	18.5	19.3	17.1	16.0	15.7	15.8	15.7	16.5	15.2	16.3	16.1	17.3
1947.....	16.7	17.8	16.7	17.2	16.5	16.6	16.1	16.3	16.4	15.8	16.7	16.6	17.7
1946.....	16.1	19.0	17.2	16.5	15.4	15.4	15.4	15.5	14.6	16.1	16.0	15.4	16.8
1945.....	17.6	19.1	19.9	18.2	17.1	16.6	17.4	17.2	16.3	15.6	17.1	17.3	19.7
1944.....	16.9	19.3	16.4	17.1	16.2	16.8	16.5	16.4	16.3	16.4	16.5	16.4	18.4
1943.....	18.0	20.7	19.8	18.3	17.2	17.5	19.2	17.0	16.1	16.6	16.6	16.5	20.3
1942.....	16.6	17.0	17.0	16.8	15.8	15.6	16.0	17.1	16.1	15.7	16.8	16.8	18.4
Accident caused by fire and explosion of combustible material (E916):													
1960.....	4.3	6.2	6.1	6.7	4.2	3.3	2.3	2.3	1.8	2.4	3.0	4.9	7.8
1959.....	3.9	6.9	5.8	5.9	4.3	2.8	2.4	2.0	1.6	2.0	2.8	4.9	5.5

1958	4.2	6.9	8.0	5.4	4.1	3.0	2.4	1.7	1.7	1.9	3.5	4.3	7.7
1957	3.7	6.6	6.0	4.2	3.4	2.5	2.3	1.8	1.7	2.1	3.2	4.4	6.1
1956	3.8	6.7	5.0	5.0	4.4	3.0	1.9	2.0	2.2	2.4	2.8	5.2	5.0
1955	3.9	5.8	6.2	4.6	3.6	2.7	2.1	1.8	1.8	1.9	2.9	5.7	7.2
1954	3.8	6.2	5.9	5.6	3.5	3.0	2.4	1.8	1.7	1.9	2.6	4.5	6.3
1953	4.2	6.0	5.9	5.8	4.3	2.7	2.3	2.3	2.0	3.0	3.8	5.2	6.6
1952	4.4	6.3	6.1	5.8	4.6	3.5	2.6	2.2	2.1	2.6	5.4	5.7	6.3
1951	4.4	6.8	7.5	6.2	4.2	3.0	2.4	2.2	2.0	2.6	3.3	5.4	7.5
1950	4.3	5.5	5.2	6.2	5.1	3.1	2.2	2.0	2.1	2.3	3.0	5.6	8.2
1949	4.0	6.0	5.4	5.3	5.3	2.9	2.8	2.1	1.7	2.7	2.6	5.4	6.3
1948	5.2	9.3	8.9	6.8	5.3	3.8	2.9	2.9	2.5	3.0	4.6	5.4	7.7
1947	5.6	7.7	9.3	7.3	9.4	4.3	2.9	2.7	2.8	3.2	3.6	5.6	8.4
1946	5.6	9.0	8.7	6.7	5.9	4.1	4.5	3.0	2.8	3.5	4.5	5.9	9.0
1945	6.1	9.8	8.9	6.4	5.9	4.9	3.5	3.4	3.5	3.7	5.0	6.6	11.4
1944	6.3	9.6	7.9	7.8	6.8	5.1	3.4	5.0	3.5	3.5	6.3	6.3	10.1
1943	6.5	9.6	9.5	9.1	7.0	5.1	3.6	3.3	3.1	4.1	5.4	7.7	10.6
1942	5.9	9.4	8.4	7.1	5.6	3.8	3.5	3.0	2.9	4.0	4.9	10.7	8.1
Accidental drowning (E920):													
1960	2.9	1.1	1.0	1.4	2.5	4.0	6.1	7.3	5.0	2.9	1.4	1.0	1.0
1959	2.9	1.0	1.1	1.5	2.3	4.4	5.9	6.9	5.2	2.5	1.3	1.1	1.0
1958	2.9	0.9	1.1	1.2	2.5	4.8	5.9	7.2	5.7	2.3	1.4	0.9	0.9
1957	3.1	1.0	1.3	1.5	3.0	4.2	7.3	7.6	4.6	2.7	1.2	1.0	1.0
1956	2.9	0.8	1.2	1.8	2.2	4.2	7.0	6.6	4.7	2.7	1.5	1.1	1.1
1955	3.1	1.0	0.9	1.7	2.7	4.5	5.8	9.0	5.2	2.3	1.5	1.0	0.9
1954	3.1	1.1	1.7	1.4	2.8	4.0	8.1	7.3	4.7	2.5	1.5	0.9	1.3
1953	3.4	1.2	1.4	2.2	2.3	5.8	7.9	7.5	4.8	2.8	1.8	1.5	1.1
1952	3.4	1.0	1.6	1.8	2.9	4.3	10.1	8.6	4.9	2.4	1.5	1.0	1.1
1951	3.3	1.1	1.6	1.6	2.8	4.8	7.1	8.2	5.2	3.0	1.5	1.3	1.2
1950	3.2	1.5	1.4	1.6	2.6	4.6	7.5	6.7	4.6	2.8	1.8	1.3	1.1
1949	3.6	1.4	1.8	2.1	3.2	4.9	8.3	9.1	5.1	2.9	1.8	1.2	1.2
1948	3.6	1.3	1.5	2.4	3.5	4.9	7.4	8.9	5.6	3.3	1.9	1.6	1.2
1947	4.0	1.5	1.7	1.9	3.2	5.4	8.4	8.8	8.2	3.7	2.1	1.5	1.3
1946	4.0	1.8	1.9	3.2	3.9	5.0	8.4	9.7	5.3	2.9	2.0	2.0	1.6
1945	4.3	1.3	1.6	3.0	3.7	4.7	9.1	10.4	7.1	4.3	2.5	2.1	1.6
1944	4.2	1.4	1.7	2.5	3.5	7.2	9.8	9.5	6.6	3.5	2.1	1.5	1.4
1943	4.5	1.7	1.8	2.7	4.1	6.4	12.4	10.3	6.7	3.3	1.8	1.5	1.5
1942	4.3	1.4	1.7	2.6	3.8	6.3	9.2	10.6	7.0	3.7	2.4	1.7	1.3
Suicide (E863, E870-E879):													
1960	10.6	10.6	10.4	11.0	11.6	11.5	10.6	10.5	10.3	10.1	10.6	10.3	9.4
1959	10.6	9.9	10.5	11.4	12.2	11.3	10.9	10.2	10.2	10.4	9.8	9.8	9.7
1958	10.7	10.7	10.3	11.0	11.9	11.3	10.8	10.6	10.3	10.3	10.5	10.0	9.4
1957	9.8	9.0	9.8	10.0	10.8	10.2	9.7	9.7	9.4	9.5	9.7	9.6	9.2
1956	10.0	10.2	10.2	10.5	11.7	10.6	10.0	9.8	9.3	9.3	9.7	9.1	9.1

See footnote at end of table.

TABLE 64.—Death rates for 30 selected causes by month: United States, 1940-60¹—Continued

Cause and year	Annual	January	February	March	April	May	June	July	August	September	October	November	December
Suicide (E963, E970-E979)—Continued													
1955.....	10.2	9.8	9.7	11.0	11.5	10.9	10.2	9.8	10.0	9.9	9.9	9.9	9.2
1954.....	10.1	9.8	10.1	10.4	10.9	10.6	11.0	10.3	9.2	10.2	9.6	10.0	9.4
1953.....	10.1	9.8	10.2	10.7	11.1	10.9	10.4	9.9	9.4	9.9	9.5	9.5	9.3
1952.....	10.0	10.1	9.9	10.6	11.7	10.9	10.2	9.8	9.2	9.2	9.2	9.4	9.3
1951.....	10.4	10.0	10.2	10.3	11.3	11.7	10.2	10.2	10.1	10.1	10.7	9.5	9.7
1950.....	11.4	10.6	10.8	12.7	12.4	12.4	12.1	11.2	11.3	10.7	10.5	10.4	10.4
1949.....	11.4	10.0	10.6	12.6	12.0	12.3	12.8	11.1	10.7	11.0	11.3	11.8	11.0
1948.....	11.2	10.1	10.8	12.3	12.4	11.8	11.8	12.0	10.9	10.4	10.6	11.1	10.3
1947.....	11.5	10.5	10.2	11.6	12.3	12.8	12.1	12.4	11.7	11.5	11.3	10.9	11.0
1946.....	11.5	11.1	11.4	12.9	12.5	12.1	12.0	11.6	10.6	11.8	11.1	10.7	10.6
1945.....	11.2	9.6	10.4	12.1	11.2	11.7	11.7	10.9	11.3	10.8	11.4	11.5	11.1
1944.....	10.0	9.7	9.9	10.5	10.8	10.7	10.4	10.2	9.7	9.8	9.4	9.4	9.3
1943.....	10.2	9.1	9.7	10.9	12.1	11.4	11.3	10.0	9.8	10.5	9.8	8.5	9.4
1942.....	12.0	11.5	12.5	13.8	14.3	13.9	12.4	12.6	11.4	11.2	11.1	10.7	9.3
1941.....	12.8	12.9	12.3	13.8	14.4	14.0	13.8	12.4	11.6	13.0	12.4	11.9	11.5
1940.....	14.4	12.5	13.3	15.0	16.2	15.9	14.9	14.8	14.6	14.4	14.2	12.9	13.6
Homicide (E964, E980-E985):													
1960.....	4.7	4.5	4.6	4.2	4.6	4.5	4.5	5.2	5.1	4.9	4.7	4.8	4.9
1959.....	4.6	4.3	4.1	4.0	4.3	4.6	4.5	4.7	5.1	4.8	4.5	4.9	5.3
1958.....	4.5	4.1	3.8	4.4	4.2	4.1	4.7	5.1	5.0	4.5	4.3	4.9	4.7
1957.....	4.5	3.7	4.4	4.3	4.4	4.5	4.6	4.5	4.6	4.9	4.1	4.6	5.2
1956.....	4.6	4.4	4.1	4.1	4.4	4.5	4.7	4.6	4.6	4.7	4.7	4.5	5.2
1955.....	4.5	4.2	4.4	3.9	4.3	4.3	4.2	5.0	4.8	4.7	4.4	4.7	4.9
1954.....	4.8	4.6	5.0	4.6	4.7	4.9	4.6	5.3	4.9	4.9	4.7	4.3	4.8
1953.....	4.8	4.5	4.7	4.9	4.6	4.5	4.9	4.8	5.4	5.0	4.9	4.8	4.6
1952.....	5.2	4.6	4.8	4.9	4.7	5.2	5.5	4.5	5.7	5.6	5.0	5.1	5.2
1951.....	4.9	4.2	4.8	4.6	4.8	4.5	5.2	5.3	5.0	5.3	4.9	4.7	5.3
1950.....	5.3	4.9	5.1	5.0	5.2	4.9	5.8	5.5	5.6	5.4	5.1	4.7	5.6
1949.....	5.4	5.4	5.0	4.6	5.4	5.3	5.3	6.2	5.7	5.5	5.6	5.2	5.5
1948 ²	5.9	4.6	5.5	6.1	5.6	6.4	5.7	6.6	6.4	5.8	5.6	5.7	6.0
1947 ²	6.1	5.4	5.2	5.5	5.5	6.0	6.0	6.7	6.6	6.4	6.0	5.8	6.4
1946 ²	6.4	5.1	5.7	6.2	5.7	6.0	6.6	6.8	6.5	6.9	6.0	6.6	7.0
1945 ²	5.7	4.7	4.3	4.9	5.3	5.4	5.4	6.1	6.4	6.3	6.2	5.5	6.6
1944 ²	5.0	4.0	4.3	4.3	5.0	4.8	5.2	5.3	5.6	5.9	4.9	4.8	5.1
1943 ²	5.1	4.9	5.0	4.6	5.0	5.5	5.8	5.4	5.8	4.3	4.4	4.4	4.7
1942 ²	5.9	5.4	5.2	5.5	5.9	5.4	5.6	6.5	6.8	5.8	6.0	5.4	5.7
1941 ²	6.0	5.4	5.7	5.8	5.6	5.7	6.7	6.5	6.6	6.4	5.5	5.6	6.0
1940 ²	6.3	4.5	5.5	6.0	6.0	6.3	7.2	6.8	7.0	6.5	6.7	5.5	6.7

¹ For some causes, data not available for all years.

² Figures by month include category number 130; exclude category numbers 96-103, Fifth Revision of the International List.

³ Figures by month exclude legal executions, category number 198, Fifth Revision of the International List.

TABLE 65.—Death rates for detailed causes: Death-registration States, 1900–1932, and United States, 1933–60

Section A, 1900–1909

[Rates are deaths per 100,000 population. Numbers before causes of death are category numbers of First Revision of the International Lists]

Int. List No.	Cause of death	1900	1901	1902	1903	1904	1905	1906	1907	1908	1909
	All causes.....	1,719.1	1,641.5	1,548.1	1,562.8	1,640.0	1,588.9	1,571.8	1,592.5	1,468.2	1,424.7
	I.—General diseases.....	466.5	456.0	412.2	421.4	430.1	408.3	412.6	416.3	391.5	372.3
1	Typhoid fever (abdominal typhus).....	31.3	27.6	26.4	24.6	23.9	22.4	30.9	28.2	23.4	20.2
2	Exanthematic typhus.....	0.0	—	0.0	—	0.0	0.0	—	0.0	—	0.0
3	Relapsing fever.....	0.0	0.0	0.0	0.0	0.0	—	0.0	—	0.0	—
4	Intermittent fever and malarial cachexia.....	6.2	5.0	4.0	3.0	2.9	2.5	2.3	1.8	1.3	1.4
5	Smallpox.....	0.3	3.6	6.5	1.5	0.8	0.6	0.2	0.1	0.2	0.1
6	Measles.....	13.3	7.4	9.3	8.8	11.3	7.4	12.9	9.6	10.6	10.0
7	Scarlet fever.....	9.6	13.6	11.9	12.3	11.6	6.8	7.3	9.3	12.4	11.1
8	Whooping cough.....	12.2	8.7	12.4	14.3	5.8	8.9	16.1	11.3	10.7	10.0
9	Diphtheria and croup.....	40.3	33.5	29.8	31.1	29.3	23.5	26.3	24.2	21.9	19.9
10	Influenza.....	26.7	36.5	10.4	19.2	21.8	20.5	10.2	25.0	21.1	13.3
11	Miliary fever.....	—	—	0.0	0.0	0.0	—	—	—	0.0	—
12	Asiatic cholera.....	—	—	—	—	—	—	—	—	—	—
13	Cholera nostras.....	2.8	1.8	1.4	1.2	1.2	1.4	1.4	1.0	1.1	0.8
14	Dysentery.....	12.0	11.1	10.1	7.3	8.1	8.3	8.0	6.1	6.1	5.4
15	Bubonic plague.....	—	0.0	—	—	—	—	—	0.2	0.0	0.0
16	Yellow fever.....	0.0	0.0	0.0	—	—	0.0	—	—	—	—
17	Leprosy.....	—	0.0	0.0	0.0	0.0	0.0	0.0	0.0	0.0	0.0
18	Erysipelas.....	5.4	4.5	4.1	4.0	5.1	4.7	4.3	4.4	3.8	3.9
19	Other epidemic diseases.....	0.2	0.1	0.2	0.2	0.2	0.2	0.4	0.3	0.3	0.3
20	Purulent infection and septicemia.....	7.2	5.9	5.9	4.7	4.9	4.4	3.8	3.7	3.2	2.9
21	Glanders and farcy.....	0.0	0.0	0.0	0.0	0.0	0.0	0.0	0.0	0.0	0.0
22	Malignant pustule.....	0.1	0.1	0.1	0.1	0.1	0.1	0.1	0.1	0.0	0.0
23	Rabies.....	0.1	0.1	0.1	0.1	0.0	0.1	0.2	0.2	0.2	0.1
24	Actinomycosis, trichinosis, etc.....	0.0	0.0	0.0	0.0	0.1	0.1	0.0	0.0	0.1	0.1
25	Pellagra.....	0.0	—	—	0.0	—	—	—	—	—	0.0
	Tuberculosis (all forms).....	194.4	189.9	174.2	177.2	188.1	179.9	175.8	174.2	162.1	156.3
26	Tuberculosis of the larynx.....	1.2	1.6	1.6	1.5	1.6	1.6	1.5	1.6	1.5	1.6
27	Tuberculosis of the lungs.....	173.3	167.9	152.8	154.2	164.2	155.5	151.8	150.4	138.6	133.3
28	Tuberculosis of the meninges.....	9.4	9.1	9.2	9.6	9.8	9.9	9.8	9.8	9.4	9.1
29	Abdominal tuberculosis.....	4.9	5.4	5.1	5.2	5.8	5.8	6.0	5.8	5.7	5.9
30	Pott's disease.....	1.5	1.4	1.4	1.5	1.6	1.6	1.5	1.4	1.6	1.4
31	Cold abscess, abscess by congestion.....	0.1	0.1	0.1	0.2	0.2	0.2	0.1	0.2	0.2	0.1
32	White swelling.....	0.6	0.6	0.6	0.6	0.7	0.8	0.8	0.6	0.8	0.7
33	Tuberculosis of other organs.....	1.0	1.2	1.1	1.4	1.6	1.5	1.6	1.6	1.7	1.7
34	General tuberculosis.....	2.3	2.7	2.4	3.0	2.7	3.0	2.6	2.8	2.8	2.3

TABLE 65.—Death rates for detailed causes: Death-registration States, 1900-1932, and United States, 1933-60—Continued
Section A, 1900-1909—Continued

Int. List No.	Cause of death	1900	1901	1902	1903	1904	1905	1906	1907	1908	1909
I.—General diseases—Continued											
35	Scrofula.....	0.7	0.5	0.4	0.4	0.4	0.4	0.3	0.3	0.2	0.2
36	Syphilis.....	2.7	3.0	3.0	3.4	3.5	3.3	4.2	4.7	4.7	5.0
37	Gonorrhoea (5 years and over).....	0.0	0.0	0.0	0.0	0.1	0.1	0.1	0.1	0.1	0.1
38	Gonorrhoea (under 5 years).....	0.0	0.0	0.0	0.0	0.1	0.1	0.1	0.1	0.1	0.1
Cancer and other malignant tumors (total).....											
39	Cancer and other malignant tumors of the buccal cavity.....	64.0	63.4	66.3	70.0	71.5	73.4	69.3	71.4	71.5	74.0
40	Cancer and other malignant tumors of the stomach and liver.....	1.6	1.8	1.8	2.0	2.1	2.4	2.4	2.4	2.5	2.8
41	Cancer and other malignant tumors of the peritoneum, intestines, and rectum.....	22.4	23.0	23.7	25.1	26.5	26.8	25.9	27.1	28.0	29.4
42	Cancer and other malignant tumors of the female genital organs.....	5.9	7.3	7.4	7.0	7.7	8.5	8.0	8.6	8.6	9.4
43	Cancer and other malignant tumors of the breast.....	8.2	9.1	9.0	9.7	10.0	10.4	9.6	9.9	10.8	10.9
44	Cancer and other malignant tumors of the skin.....	5.1	5.5	5.9	6.0	6.4	6.3	6.1	6.4	6.7	7.3
45	Cancer and other malignant tumors of other organs or of organs not specified.....	2.1	2.5	2.3	2.6	2.6	2.7	2.5	2.7	2.9	3.0
46	Other tumors (tumors of the female genital organs excepted).....	18.6	17.1	16.3	17.5	16.1	16.4	14.8	14.3	12.1	11.1
47	Acute articular rheumatism.....	2.0	1.6	1.4	1.7	1.4	1.5	1.2	1.2	1.0	0.9
48	Chronic rheumatism and gout.....	5.3	4.9	4.3	4.7	6.4	5.8	5.6	5.5	5.3	4.9
49	Scurvy.....	4.8	4.8	4.2	3.7	3.2	2.7	2.6	2.5	2.4	2.3
50	Diabetes.....	0.2	0.2	0.1	0.2	0.1	0.2	0.2	0.1	0.2	0.2
51	Exophthalmic goiter.....	11.0	11.6	11.7	12.7	14.2	14.1	13.4	14.2	13.8	14.1
52	Addison's disease.....	0.5	0.6	0.6	0.8	0.7	0.7	0.8	0.9	1.0	1.2
53	Leukemia.....	0.5	0.5	0.5	0.5	0.5	0.4	0.5	0.4	0.4	0.5
54	Anemia, chlorosis.....	1.0	1.0	1.1	1.2	1.1	1.4	1.4	1.5	1.5	1.7
55	Other general diseases.....	5.8	5.4	4.9	4.9	5.3	5.4	5.1	5.1	4.7	4.8
56	Acute and chronic alcoholism.....	0.2	0.5	0.4	0.4	0.4	0.6	0.6	0.6	0.5	0.5
57	Chronic lead poisoning.....	5.3	5.0	5.2	6.2	5.3	5.9	6.4	7.3	5.0	5.2
58	Other chronic poisonings (occupational).....	0.2	0.2	0.3	0.3	0.2	0.2	0.2	0.2	0.2	0.2
59	Other chronic poisonings.....	0.0	0.0	—	0.0	—	0.0	0.0	0.0	0.0	0.0
	Other chronic poisonings.....	0.3	0.5	0.5	0.5	0.5	0.4	0.5	0.4	0.5	0.5
II.—Diseases of the nervous system and of the organs of special sense.....											
		205.8	195.4	195.9	182.2	190.8	191.5	170.3	172.0	154.3	149.1
60	Encephalitis.....	3.2	2.6	2.1	1.6	1.5	1.3	1.1	1.2	0.9	0.7
61	Simple meningitis.....	33.8	27.1	24.5	21.9	21.4	18.5	15.9	15.5	12.9	10.9
62	Repeated. Epidemic cerebrospinal meningitis.....	6.8	5.8	5.3	6.0	12.7	20.4	8.5	8.6	5.6	4.4
63	Progressive locomotor ataxia.....	2.0	2.3	2.1	2.4	2.6	2.5	2.7	2.6	2.5	2.7
64	Other diseases of the spinal cord.....	4.8	4.9	4.8	5.5	5.5	5.5	5.1	5.5	5.4	5.7
	Congestion and hemorrhage of the brain.....	72.5	74.5	75.0	76.1	80.1	80.1	74.6	78.4	73.0	74.4

65	Softening of the brain.....	4.0	4.0	3.7	3.8	3.8	3.0	3.0	2.8	2.3	2.2
66	Paralysis without specified cause.....	26.2	24.2	21.1	20.8	20.3	18.4	16.8	19.1	16.2	15.1
67	General paralysis.....	7.4	7.3	7.8	7.4	7.8	8.0	7.3	5.1	5.2	5.2
68	Other forms of mental alienation.....	4.1	4.0	3.8	3.8	3.4	3.1	4.0	3.9	3.8	3.5
69	Epilepsy.....	4.9	5.0	4.9	5.1	5.0	4.5	4.7	4.6	4.1	4.2
70	Convulsions (nonpuerperal; 5 years and over).....	1.6	1.1	1.0	1.0	0.9	0.9	0.7	0.6	0.6	0.3
71	Convulsions (under 5 years).....	22.8	20.8	18.9	15.9	15.2	14.9	15.7	14.2	12.7	10.7
72	Tetanus.....	2.4	2.3	2.2	2.3	2.1	1.6	2.0	2.0	1.8	2.0
73	Chorea.....	0.3	0.3	0.3	0.2	0.3	0.3	0.2	0.2	0.2	0.2
74	Other diseases of the nervous system.....	8.3	8.1	7.4	7.0	6.5	6.7	6.3	6.0	5.5	5.2
75	Diseases of the eye and its adnexa.....	0.1	0.0	0.1	0.0	0.1	0.1	0.1	0.1	0.1	0.1
76	Diseases of the ear.....	0.8	1.0	1.0	1.3	1.6	1.5	1.5	1.7	1.7	1.5
	III.—Diseases of the circulatory system.....	151.4	153.7	160.5	168.0	181.4	181.2	174.1	189.2	175.5	179.2
77	Pericarditis.....	2.4	2.0	2.0	1.7	1.7	1.4	1.5	1.4	1.2	1.3
78	Acute endocarditis.....	12.1	10.4	11.4	9.4	10.9	11.7	11.6	12.5	12.0	12.8
79	Organic diseases of the heart.....	116.0	120.6	124.9	133.1	144.0	141.4	134.3	145.5	132.1	131.9
80	Angina pectoris.....	6.9	6.9	7.2	7.6	7.1	7.4	6.9	7.2	6.7	7.1
81	Diseases of the arteries, atheroma, aneurysm, etc.....	5.1	5.8	7.4	8.4	10.0	11.7	12.9	15.6	17.0	19.8
82	Embolism and thrombosis.....	4.2	4.2	4.2	4.6	4.4	4.4	4.2	4.2	4.1	3.9
83	Diseases of the veins (varices, hemorrhoids, phlebitis, etc.).....	0.5	0.6	0.5	0.5	0.6	0.7	0.6	0.6	0.5	0.6
84	Diseases of the lymphatic system (lymphangitis, etc.).....	0.2	0.2	0.2	0.2	0.2	0.2	0.2	0.2	0.3	0.3
85	Hemorrhages.....	3.8	2.8	2.6	2.3	2.2	1.9	1.9	1.8	1.5	1.5
86	Other diseases of the circulatory system.....	0.1	0.2	0.3	0.2	0.1	0.2	0.1	0.1	0.0	0.1
	IV.—Diseases of the respiratory system.....	248.1	227.9	214.3	209.8	228.2	202.0	195.5	204.3	172.3	176.3
87	Diseases of the nasal fossae.....	0.1	0.3	0.2	0.2	0.2	0.2	0.2	0.2	0.2	0.2
88	Diseases of the larynx.....	2.9	2.7	2.5	2.3	2.1	1.7	2.0	2.0	1.7	1.5
89	Diseases of the thyroid body.....	0.2	0.3	0.2	0.2	0.3	0.3	0.3	0.3	0.4	0.4
90	Acute bronchitis.....	26.3	23.1	24.3	21.4	21.0	19.1	17.3	16.3	14.6	14.3
91	Chronic bronchitis.....	19.0	17.3	15.2	14.5	14.5	13.6	11.7	12.6	10.4	10.3
92	Bronchopneumonia.....	22.8	30.8	34.3	36.6	40.0	36.6	39.1	41.4	37.7	41.5
93	Pneumonia.....	152.6	129.9	116.6	113.5	130.3	112.3	107.0	113.7	92.0	93.3
94	Pleurisy.....	4.6	4.6	4.2	4.4	4.8	4.7	4.4	4.3	3.9	4.1
95	Congestion and apoplexy of the lungs.....	10.8	10.1	8.5	8.7	7.7	6.7	6.5	6.7	5.7	5.0
96	Gangrene of the lungs.....	0.4	0.5	0.5	0.4	0.5	0.5	0.5	0.4	0.3	0.4
97	Asthma.....	3.1	3.2	3.0	2.8	2.8	2.5	2.9	2.8	2.5	2.6
98	Pulmonary emphysema.....	0.8	0.8	0.8	0.7	0.5	0.5	0.4	0.4	0.3	0.3
99	Other diseases of the respiratory system (phthisis excepted).....	4.5	4.5	4.0	4.2	3.5	3.4	3.3	3.2	2.6	2.3
	V.—Diseases of the digestive system.....	227.8	199.5	184.1	181.4	193.9	199.9	205.0	195.0	188.1	176.1
100	Diseases of the mouth and its adnexa.....	0.8	0.8	0.6	0.7	0.7	0.6	0.8	0.7	0.7	0.6
101	Diseases of the pharynx.....	1.7	1.5	1.4	1.4	1.7	1.4	1.6	1.8	1.5	1.6
102	Diseases of the esophagus.....	0.3	0.3	0.4	0.3	0.3	0.3	0.3	0.3	0.3	0.3
103	Ulcer of the stomach.....	2.7	2.8	3.0	2.7	3.0	3.0	3.3	3.2	3.2	3.4
104	Other diseases of the stomach (cancer excepted).....	21.2	17.9	17.3	18.2	18.0	17.9	18.6	17.7	16.8	16.1
105	Diarrhea and enteritis (under 2 years).....	115.9	94.6	84.0	80.5	91.2	98.4	103.7	97.9	95.3	86.0
106	Diarrhea and enteritis (2 years and over).....	24.0	22.1	19.5	18.6	19.1	18.7	18.4	16.1	16.0	15.0

TABLE 65.—Death rates for detailed causes: Death-registration States, 1900-1932, and United States, 1933-60—Continued
Section A, 1900-1909—Continued

List No.	Cause of death	1900	1901	1902	1903	1904	1905	1906	1907	1908	1909
V.—Diseases of the digestive system—Continued											
107	Intestinal parasites.....	0.1	0.2	0.1	0.1	0.1	0.2	0.2	0.1	0.1	0.1
108	Hernia and intestinal obstructions.....	11.9	12.2	12.0	12.8	13.0	13.3	13.3	13.3	12.5	12.3
	Hernia.....	3.7	4.1	4.1	4.2	4.1	4.2	4.2	4.2	3.9	3.9
	Obstruction of intestines.....	8.2	8.2	8.0	8.6	8.9	9.2	9.2	9.0	8.6	8.4
109	Other diseases of the intestines.....	3.1	3.0	3.0	2.8	2.8	3.1	2.9	2.6	2.6	2.8
110	Acute yellow atrophy of the liver.....	0.4	0.4	0.4	0.4	0.4	0.4	0.4	0.4	0.4	0.4
111	Hydatid tumors of the liver.....	0.0	0.0	0.0	0.0	0.0	0.0	0.0	0.0	0.0	0.0
112	Cirrhosis of the liver.....	12.5	13.1	13.0	13.5	13.9	14.0	14.1	14.8	13.5	13.4
113	Biliary calculi.....	1.4	1.4	1.8	2.1	2.3	2.3	2.5	2.5	2.5	2.8
114	Other diseases of the liver.....	8.6	8.1	7.6	7.6	7.0	6.7	6.6	6.3	5.6	5.3
115	Diseases of the spleen.....	0.3	0.3	0.3	0.3	0.3	0.3	0.2	0.2	0.2	0.2
116	Simple peritonitis (nonpuerperal).....	13.8	11.8	10.3	9.5	9.3	8.6	7.5	6.7	5.9	4.9
117	Other diseases of the digestive system (cancer and tuberculosis excepted).....	0.2	0.1	0.3	0.3	0.3	0.3	0.4	0.3	0.5	0.4
118	Appendicitis and abscess of the iliac fossa.....	8.8	8.9	8.9	9.7	10.4	10.4	10.3	10.1	10.5	10.4
VI.—Diseases of the genito-urinary system and its adnexa..											
		106.1	107.0	107.6	114.0	120.1	118.6	112.8	117.8	107.3	108.9
119	Acute nephritis.....	7.7	8.6	9.9	10.1	10.7	10.6	9.7	10.3	9.9	9.6
120	Bright's disease.....	81.0	81.3	80.7	86.1	91.8	90.6	86.2	90.5	81.1	82.9
121	Other diseases of the kidneys and their adnexa.....	3.4	2.9	2.8	2.7	2.9	2.5	2.7	2.7	2.7	2.5
122	Calculi of the urinary tract.....	0.4	0.4	0.5	0.4	0.5	0.5	0.5	0.5	0.5	0.5
123	Diseases of the bladder.....	6.1	5.4	4.9	4.8	4.6	4.3	3.5	3.6	3.3	3.1
124	Diseases of the urethra, urinary abscess, etc.....	0.3	0.3	0.3	0.3	0.4	0.4	0.4	0.4	0.3	0.4
125	Diseases of the prostate.....	1.7	2.2	2.4	3.3	2.9	3.3	3.2	3.4	3.2	3.7
126	Nonvenereal diseases of the male genital organs.....	0.1	0.1	0.1	0.1	0.1	0.1	0.1	0.1	0.1	0.1
127	Metritis.....	0.3	0.1	0.2	0.2	0.2	0.3	0.3	0.2	0.2	0.2
128	Uterine hemorrhage (nonpuerperal).....	0.3	0.3	0.3	0.2	0.2	0.3	0.2	0.2	0.2	0.1
129	Uterine tumor (noncancerous).....	1.3	1.5	1.6	1.6	1.7	1.6	1.7	1.7	1.7	1.6
130	Other diseases of the uterus.....	1.2	1.3	1.1	1.4	1.2	1.3	1.4	1.3	1.1	1.1
131	Cysts and other tumors of the ovary.....	1.2	1.3	1.3	1.1	1.2	1.1	1.0	1.0	0.9	1.0
132	Other diseases of the female genital organs.....	1.4	1.3	1.5	1.6	1.7	1.8	1.8	1.8	1.9	2.0
133	Nonpuerperal diseases of the breast (cancer excepted).....	0.1	0.0	0.0	0.1	0.1	0.1	0.1	0.1	0.1	0.0
VII.—The puerperal state.....											
		13.4	13.4	12.8	13.3	15.1	14.8	15.2	15.6	15.6	15.1
134	Accidents of pregnancy.....	1.6	1.5	1.5	1.6	1.5	1.5	1.8	1.8	1.6	1.6
135	Puerperal hemorrhage.....	0.7	0.9	0.9	1.1	1.2	1.3	1.1	1.1	0.9	0.7

136	Other accidents of labor.....	0.8	1.0	0.9	0.9	1.0	0.9	1.2	1.1	1.4	1.6
137	Puerperal septicemia.....	5.8	5.6	5.3	5.5	6.6	6.4	6.1	6.5	6.8	6.5
138	Puerperal albuminuria and convulsions.....	2.2	2.7	2.5	2.8	3.3	3.0	3.3	3.5	3.5	3.3
139	Phlegmasia alba dolens (puerperal).....	0.0	0.0	0.0	0.0	0.0	0.0	0.1	0.0	0.0	0.0
140	Other puerperal accidents—sudden death.....	2.3	1.7	1.5	1.4	1.5	1.7	1.6	1.5	1.4	1.3
141	Puerperal diseases of the breast.....	—	—	0.0	—	0.0	0.0	—	0.0	0.0	0.0
	VIII.—Diseases of the skin and cellular tissue.....	8.3	7.9	7.4	7.7	7.7	7.5	6.9	6.7	6.2	6.0
142	Gangrene.....	4.9	5.1	4.6	4.9	5.0	4.9	4.0	4.2	3.5	3.4
143	Carbuncle.....	0.4	0.4	0.4	0.4	0.4	0.4	0.5	0.4	0.5	0.5
144	Acute abscess, phlegmon.....	1.9	1.5	1.4	1.5	1.4	1.3	1.3	1.2	1.1	1.0
145	Other diseases of the skin and its adnexa.....	1.1	1.0	1.0	0.9	0.8	0.9	1.1	1.0	1.1	1.0
	IX.—Diseases of the organs of locomotion.....	2.2	2.5	2.6	2.9	2.9	3.0	2.9	2.8	3.0	2.9
146	Nontuberculous diseases of the bones.....	1.8	2.0	2.3	2.4	2.5	2.7	2.5	2.5	2.7	2.6
147	Arthritis and other diseases of the joints (tuberculosis and rheumatism excepted).....	0.2	0.2	0.2	0.3	0.2	0.2	0.2	0.2	0.2	0.2
148	Amputation.....	0.2	0.1	0.1	0.1	0.1	0.0	0.1	0.0	0.0	0.0
149	Other diseases of the organs of locomotion.....	0.0	0.1	0.1	0.1	0.1	0.1	0.1	0.1	0.1	0.1
	X.—Malformations.....	12.0	12.0	11.9	12.9	14.0	14.0	16.0	16.1	15.7	15.7
150	Congenital malformations.....	12.0	12.0	11.9	12.9	14.0	14.0	16.0	16.1	15.7	15.7
	Hydrocephalus.....	2.2	2.0	1.7	1.7	1.8	1.6	1.7	1.6	1.5	1.3
	Congenital malformation of heart (cyanosis).....	6.0	6.0	6.3	6.7	7.6	8.1	9.6	10.0	9.6	9.7
	Other congenital malformations.....	3.8	3.9	3.9	4.4	4.6	4.4	4.6	4.5	4.6	4.7
	XI.—Early infancy.....	72.3	66.3	68.4	67.1	70.9	68.9	71.8	71.5	69.3	65.7
151	Congenital debility, icterus, and sclerema.....	55.5	51.4	53.9	53.5	55.9	63.4	68.1	68.3	66.2	62.7
	Premature birth.....	32.4	30.4	32.0	32.8	35.5	33.3	35.1	36.3	35.9	36.5
	Congenital debility.....	23.1	21.0	21.9	20.7	20.4	30.1	33.1	32.0	30.3	26.3
152	Other diseases peculiar to early infancy.....	3.3	2.9	2.6	3.1	3.2	2.7	2.8	2.9	2.8	2.7
153	Lack of care.....	13.6	12.1	11.8	10.6	11.8	2.9	0.9	0.3	0.2	0.2
154	XII.—Old age (senile debility).....	50.2	48.3	45.2	41.1	40.8	37.9	33.4	31.1	29.2	26.3
	XIII.—External causes.....	87.5	99.6	88.9	99.8	105.3	103.8	117.6	121.2	111.4	107.1
	Suicide (total).....	10.2	10.4	10.3	11.3	12.2	13.5	12.8	14.5	16.8	16.0
155	Suicide by poison.....	3.1	3.1	3.0	3.8	3.9	3.9	3.7	4.2	4.7	4.5
156	Suicide by asphyxia.....	0.5	0.6	0.6	0.9	1.0	1.3	1.2	1.4	1.8	1.8
157	Suicide by hanging or strangulation.....	2.0	2.0	1.9	2.0	2.4	2.5	2.0	2.3	2.6	2.5
158	Suicide by drowning.....	0.6	0.6	0.7	0.6	0.6	0.8	0.6	0.7	1.0	1.0
159	Suicide by firearms.....	2.2	2.2	2.2	2.5	2.7	3.4	3.6	4.4	5.0	4.6
160	Suicide by cutting instruments.....	0.6	0.7	0.6	0.8	0.7	0.8	0.8	0.9	1.1	1.0
161	Suicide by jumping from high places.....	0.1	0.1	0.1	0.2	0.2	0.1	0.2	0.2	0.3	0.3
162	Suicide by crushing.....	0.0	0.0	0.0	0.1	0.1	0.1	0.1	0.1	0.1	0.2
163	Other suicides.....	1.0	1.0	1.3	0.6	0.6	0.7	0.4	0.3	0.3	0.1
164	Fractures.....	9.2	9.2	9.4	9.7	9.9	7.8	7.4	4.5	1.7	0.7

TABLE 65.—Death rates for detailed causes: Death-registration States, 1900-1932, and United States, 1933-60—Continued

Section A, 1900-1909—Continued

Int. List No.	Cause of death	1900	1901	1902	1903	1904	1905	1906	1907	1908	1909
XIII.—External causes—Continued											
165	Dislocations.....	0.2	0.2	0.2	0.2	0.1	0.2	0.1	0.1	0.0	0.0
166	Other accidental traumatism.....	25.1	29.0	29.7	35.9	36.5	38.5	50.3	56.5	49.4	50.1
	Accidental gunshot wounds.....	2.7	2.8	3.0	3.1	3.4	2.4	2.4	2.0	2.1	1.8
	Injuries by machinery.....	0.4	0.5	0.7	0.7	0.8	0.8	1.3	2.4	1.8	2.3
	Injuries in mines and quarries.....	0.4	0.6	0.5	0.8	0.7	1.2	4.4	6.0	4.8	4.4
	Railroad accidents and injuries ¹	9.7	10.9	11.1	14.1	13.2	14.2	17.0	17.9	13.1	13.0
	Injuries by horses and vehicles ²	1.4	1.7	1.8	2.7	2.9	3.4	3.7	4.4	4.3	4.3
	Streetcar accidents.....							3.1	3.8	3.2	3.1
	Automobile accidents.....							0.4	0.7	0.8	1.2
	Other accidental injuries.....	10.5	12.5	12.6	14.3	15.5	16.5	17.9	19.3	19.2	20.0
167	Burns and scalds.....	7.5	7.8	7.1	7.3	7.5	7.5	8.5	9.1	7.8	7.7
168	Burns from corrosive substances.....	0.0	0.0	0.0	0.0	0.1	0.0	0.0	0.0	0.0	0.0
169	Sunstroke.....	3.6	12.2	0.5	1.4	0.6	2.8	1.8	1.2	1.8	1.4
170	Freezing.....	0.5	0.6	0.6	0.7	0.9	0.7	0.5	0.7	0.6	0.5
171	Electric shock.....	0.4	0.5	0.4	0.4	0.3	0.3	0.5	0.4	0.4	0.3
172	Accidental drowning.....	12.1	11.8	10.8	11.5	11.3	11.1	11.0	10.4	10.5	9.4
173	Inanition (starvation).....	0.1	0.2	0.1	0.1	0.1	0.1	0.1	0.1	0.1	0.1
174	Absorption of deleterious gases (nonsuicidal) ³	2.0	2.3	2.9	3.4	8.0	3.9	3.0	3.9	3.6	3.2
175	Other acute poisonings.....	4.2	3.9	4.3	5.2	5.0	3.8	4.1	4.0	3.6	3.4
176	Other external violence ⁴	12.6	11.6	12.4	12.8	12.8	13.5	17.6	15.8	15.0	14.2
	Suffocation.....	1.7	1.8	1.3	1.7	1.7	1.7	1.7	1.6	1.5	1.5
	Injuries at birth.....	3.9	4.3	4.9	5.9	6.3	6.8	6.5	6.9	6.9	7.0
	Homicide.....	1.2	1.2	1.2	1.1	1.3	2.1	3.9	4.9	4.8	4.2
	Others under this title.....	5.8	4.3	5.0	4.0	3.5	2.8	5.6	2.4	1.9	1.5
	XIV.—Ill-defined diseases.....	67.4	52.0	46.3	41.2	39.0	37.6	37.9	32.9	28.8	24.1
177	Dropsy.....	6.4	4.6	4.1	3.4	2.9	2.7	2.3	1.8	1.6	1.3
178	Sudden death.....	0.2	0.4	0.5	0.4	0.3	0.5	0.5	0.5	0.5	0.5
179	Unspecified or ill-defined causes of death.....	60.7	47.0	41.7	37.3	35.7	34.4	35.1	30.6	26.7	22.3

¹ Includes "streetcar accidents" for 1900-1905, inclusive.
² Includes "automobile accidents" for 1900-1905, inclusive.

³ Includes "conflagration."

⁴ Includes 687 deaths from earthquake in 1903.

TABLE 65.—Death rates for detailed causes: Death-registration States, 1900-1932, and United States, 1933-60—Continued

Section B, 1910-1920

[Rates are deaths per 100,000 population. Numbers before causes of death are category numbers of the Second Revision of the International Lists]

Int. List No.	Cause of death	1910	1911	1912	1913	1914	1915	1916	1917	1918	1919	1920
	All causes.....	1,468.0	1,390.5	1,350.7	1,380.6	1,330.2	1,317.6	1,381.1	1,397.1	1,810.0	1,289.4	1,298.9
	I.—General diseases.....	389.4	376.6	350.3	365.7	349.3	344.3	368.3	371.2	657.0	402.3	378.0
1	Typhoid fever.....	22.5	20.1	16.1	17.5	14.7	11.8	13.2	13.3	12.3	9.2	7.6
2	Typhus fever.....	0.0	—	0.0	0.0	0.0	0.0	0.0	0.0	0.0	0.0	0.0
3	Relapsing fever.....	0.0	0.0	0.0	0.0	0.0	—	—	0.0	—	0.0	0.0
4	Malaria.....	1.1	2.3	2.3	2.0	1.7	1.6	2.8	3.0	3.0	3.8	3.4
5	Smallpox.....	0.4	0.2	0.2	0.2	0.2	0.1	0.1	0.2	0.4	0.4	0.6
6	Measles.....	12.4	9.9	7.2	12.8	6.8	5.2	11.4	14.1	10.8	3.9	8.8
7	Scarlet fever.....	11.4	8.6	6.0	7.7	6.6	3.6	3.1	3.5	3.1	2.8	4.6
8	Whooping cough.....	11.6	11.0	9.2	10.1	10.2	8.2	10.5	10.5	17.0	5.6	12.5
9	Diphtheria and croup.....	21.1	18.4	17.6	18.1	17.2	15.2	13.9	15.6	14.0	14.9	15.3
10	Influenza.....	14.2	15.8	10.0	12.3	8.9	15.7	27.0	17.4	301.8	99.0	70.5
11	Miliary fever.....	—	—	—	—	0.0	—	—	0.0	—	—	—
12	Asiatic cholera.....	—	0.0	—	—	—	—	—	—	—	—	—
13	Cholera nostras.....	1.1	0.6	0.4	0.7	0.5	0.3	0.4	0.3	0.4	0.2	0.2
14	Dysentery.....	6.0	4.7	3.9	4.8	4.3	3.4	4.9	5.9	5.6	4.3	4.0
15	Plague.....	0.0	0.0	—	0.0	—	0.0	—	—	—	0.0	0.0
16	Yellow fever.....	—	—	—	—	—	—	0.0	—	—	0.0	0.0
17	Leprosy.....	0.0	0.0	0.0	0.0	0.0	0.0	0.0	0.0	0.0	0.0	0.0
18	Erysipelas.....	4.6	4.2	3.9	4.0	3.8	3.5	3.7	3.8	3.2	2.6	3.1
19	Other epidemic diseases.....	0.4	0.3	0.4	0.4	0.4	0.4	0.3	0.6	0.7	0.3	0.4
20	Purulent infection and septicemia.....	3.2	3.1	2.6	2.7	2.5	2.2	1.9	1.4	1.8	1.3	1.4
21	Glanders.....	0.0	0.0	0.0	0.0	0.0	0.0	0.0	0.0	0.0	0.0	0.0
22	Anthrax.....	0.0	0.0	0.0	0.0	0.0	0.1	0.0	0.1	0.1	0.1	0.0
23	Rabies.....	0.1	0.1	0.1	0.1	0.1	0.1	0.0	0.1	0.1	0.1	0.0
24	Tetanus.....	1.9	1.8	1.7	1.7	1.6	1.5	1.5	1.6	1.5	1.5	1.6
25	Mycoses.....	0.1	0.1	0.0	0.0	0.0	0.1	0.1	0.0	0.1	0.1	0.1
26	Pellagra.....	0.1	0.3	0.4	0.7	1.0	1.1	2.7	4.0	4.0	3.1	2.5
27	Beriberi.....	0.0	0.0	0.0	0.0	0.0	0.0	0.0	0.0	0.0	0.0	0.0
	Tuberculosis (all forms).....	153.8	155.1	145.4	143.5	141.7	140.1	138.4	143.5	149.8	125.6	113.1
28	Tuberculosis of the lungs.....	129.7	128.8	121.0	119.1	118.5	118.2	116.8	121.5	128.3	107.5	96.1
29	Acute miliary tuberculosis.....	3.6	5.4	4.8	4.6	4.5	4.4	4.2	4.7	4.6	3.8	3.6
30	Tuberculous meningitis.....	8.8	9.0	8.5	8.7	8.2	8.1	7.9	8.0	7.3	6.1	5.6
31	Abdominal tuberculosis.....	5.7	6.0	5.6	5.6	5.3	4.7	4.9	4.9	5.0	4.4	4.0
32	Pott's disease.....	1.4	1.5	1.3	1.4	1.3	1.3	1.2	1.2	1.2	1.1	1.1
33	White swellings.....	0.8	0.7	0.7	0.7	0.7	0.7	0.7	0.7	0.7	0.5	0.6

TABLE 65.—Death rates for detailed causes: Death-registration States, 1900-1932, and United States, 1933-60—Continued
Section B, 1910-1920—Continued

Int. List No.	Cause of death	1910	1911	1912	1913	1914	1915	1916	1917	1918	1919	1920
I.—General diseases—Continued												
34	Tuberculosis of other organs.....	2.1	2.2	2.1	2.1	2.0	1.9	1.8	1.8	1.8	1.6	1.5
35	Disseminated tuberculosis.....	1.8	1.5	1.3	1.3	1.1	0.9	0.9	0.7	0.8	0.6	0.5
36	Rickets.....	0.8	0.8	0.7	0.7	0.7	0.7	0.8	0.7	0.7	0.6	0.6
37	Syphilis.....	5.3	5.8	5.8	6.6	7.1	7.6	8.9	9.5	9.0	8.4	8.9
38	Gonococcus infection.....	0.3	0.3	0.3	0.4	0.4	0.5	0.7	0.7	0.6	0.7	0.8
Cancer and other malignant tumors (total).....												
39	Cancer of the buccal cavity.....	76.2	74.2	77.0	78.5	78.7	80.7	81.0	80.8	80.8	81.0	83.4
40	Cancer of the stomach, liver.....	2.9	2.9	3.1	3.1	3.4	3.1	2.9	3.0	2.9	3.0	3.1
41	Cancer of the peritoneum, intestines, rectum.....	30.8	29.4	30.9	31.1	30.0	31.7	31.2	30.9	30.8	30.6	31.5
42	Cancer of the female genital organs.....	10.0	9.9	9.9	10.5	10.2	10.9	10.7	10.8	10.7	10.7	11.2
43	Cancer of the breast.....	11.0	11.0	11.3	11.8	11.9	11.7	12.1	12.1	12.1	12.4	12.2
44	Cancer of the skin.....	7.1	7.2	7.4	7.3	8.3	7.7	7.8	7.6	7.5	7.4	7.6
45	Cancer of other organs or of organs not specified.....	2.7	2.8	2.9	2.8	3.0	3.0	2.9	2.9	2.8	2.9	2.7
46	Other tumors (except tumors of female genital organs).....	11.7	11.0	11.5	11.8	11.9	12.6	13.5	13.5	14.1	14.0	15.0
47	Acute articular rheumatism.....	1.0	0.7	0.6	0.4	0.5	0.5	0.5	0.3	0.3	0.3	0.3
48	Chronic rheumatism and gout.....	6.2	5.9	5.3	5.7	5.3	4.8	4.5	4.5	3.9	3.4	3.8
49	Scurvy.....	1.3	1.4	1.4	1.4	1.2	1.3	1.3	1.4	1.3	1.2	1.1
50	Diabetes.....	0.1	0.1	0.1	0.1	0.1	0.1	0.1	0.1	0.1	0.1	0.1
51	Exophthalmic goiter.....	15.3	15.1	15.1	15.4	16.2	17.6	16.9	16.9	16.1	15.0	16.1
52	Addison's disease.....	1.2	1.3	1.5	1.5	1.5	1.5	1.6	1.6	1.7	1.8	1.8
53	Leukemia.....	0.4	0.4	0.4	0.4	0.5	0.4	0.4	0.4	0.4	0.3	0.4
54	Anemia, chlorosis.....	1.6	1.6	1.7	1.7	1.9	1.9	2.0	2.0	1.8	1.9	1.9
55	Other general diseases.....	5.0	4.8	5.2	5.1	5.0	5.2	5.3	5.3	5.6	4.9	5.5
56	Alcoholism (acute or chronic).....	2.5	2.0	1.7	1.8	2.2	2.1	2.0	2.1	2.0	1.9	2.1
57	Alcoholism (acute or chronic).....	5.5	4.9	5.3	6.0	4.9	4.4	5.7	5.1	2.7	1.6	1.0
58	Chronic lead poisonings.....	0.2	0.2	0.2	0.2	0.2	0.2	0.3	0.2	0.2	0.2	0.1
59	Other chronic occupation poisonings.....	0.0	0.0	0.0	0.0	0.0	0.0	0.0	0.0	0.0	0.0	0.0
59	Other chronic poisonings.....	0.4	0.5	0.4	0.4	0.5	0.7	0.3	0.3	0.2	0.3	0.3
II.—Diseases of the nervous system and of the organs of special sense.....												
		147.3	138.6	136.4	134.2	133.1	131.4	139.9	134.5	133.4	121.7	123.9
60	Encephalitis.....	1.4	1.3	1.2	1.2	1.0	0.8	0.7	0.8	0.8	1.5	2.4
61a	Simple meningitis.....	9.7	7.8	6.2	5.8	4.9	4.2	3.6	3.6	4.0	3.1	3.0
61b	Cerebrospinal meningitis (undefined).....	3.8	3.3	2.7	2.7	2.2	1.8	1.4	1.6	2.5	1.6	1.4
61c	Cerebrospinal fever.....	0.3	0.8	2.0	1.5	1.7	1.4	2.1	3.8	3.4	1.8	1.6
62	Locomotor ataxia.....	2.7	2.7	2.5	2.6	2.5	2.6	2.4	2.3	2.3	2.0	1.8

63	Other diseases of the spinal cord (total)	7.9	6.8	7.0	6.4	6.3	6.2	15.9	6.6	6.2	5.7	5.7
	Acute anterior poliomyelitis	2.9	1.8	2.0	1.4	1.1	1.0	10.5	1.4	1.2	0.9	0.9
	Other diseases of the spinal cord	5.0	5.0	5.0	5.0	5.2	5.2	5.5	5.3	5.0	4.9	4.8
64	Cerebral hemorrhage, apoplexy	76.0	78.2	76.9	75.4	78.4	80.1	82.2	83.8	80.4	78.0	80.9
65	Softening of the brain	1.9	1.8	1.7	1.8	1.7	1.6	1.3	1.2	1.4	1.1	1.0
66	Paralysis without specified cause	14.2	10.5	9.8	10.5	9.4	8.7	7.3	7.3	8.8	7.2	6.5
67	General paralysis of the insane	5.6	6.8	6.8	7.0	7.2	7.5	7.3	7.2	7.4	5.8	5.8
68	Other forms of mental alienation	3.4	2.4	2.5	2.4	2.2	2.1	2.0	2.2	2.4	2.1	1.8
69	Epilepsy	4.4	4.0	4.2	4.2	4.0	3.9	4.1	4.3	4.5	3.7	3.5
70	Convulsions (nonpuerperal)	0.4	0.3	0.2	0.2	0.2	0.1	0.2	0.2	0.2	0.2	0.2
71	Convulsions of infants (under 5 years)	9.2	7.2	6.4	6.0	5.2	4.1	3.5	3.0	3.3	2.6	2.5
72	Chorea	0.2	0.2	0.2	0.2	0.2	0.2	0.1	0.1	0.1	0.1	0.2
73	Neuralgia and neuritis	0.7	0.8	0.7	0.6	0.6	0.6	0.6	0.6	0.5	0.4	0.4
74	Other diseases of the nervous system	3.8	3.8	3.7	3.6	3.6	3.6	3.3	3.6	3.4	3.1	3.0
75	Diseases of the eyes and their annexa	0.1	0.1	0.1	0.1	0.1	0.1	0.1	0.1	0.1	0.1	0.1
76	Diseases of the ears	1.8	1.9	1.8	1.9	1.7	1.8	1.9	2.1	1.7	1.7	2.0
	III.—Diseases of the circulatory system	185.7	184.7	189.6	184.9	186.8	193.0	196.8	200.5	200.3	175.5	188.6
77	Pericarditis	1.1	1.2	1.2	1.1	1.2	1.1	1.0	1.1	1.1	1.0	0.9
78	Acute endocarditis	8.5	7.1	8.3	8.2	8.6	8.9	9.1	8.6	8.3	7.0	7.8
79	Organic diseases of the heart	141.9	140.7	141.7	137.8	141.0	146.1	149.4	152.3	154.7	132.2	142.2
80	Angina pectoris	7.4	7.3	7.5	7.4	7.3	7.8	7.7	7.9	7.5	7.7	8.6
81	Diseases of the arteries, atheroma, aneurysm, etc.	21.3	23.3	25.9	25.2	23.0	23.4	24.0	25.5	23.7	22.5	22.9
82	Embolism and thrombosis	3.7	3.4	3.5	3.4	4.0	4.0	3.8	3.6	3.4	3.7	4.5
83	Diseases of the veins (varices, hemorrhoids, phlebitis, etc.) ..	0.7	0.6	0.5	0.7	0.7	0.6	0.8	0.6	0.6	0.5	0.6
84	Diseases of the lymphatic system (lymphangitis, etc.)	0.5	0.5	0.5	0.5	0.6	0.7	0.6	0.6	0.6	0.5	0.6
85	Hemorrhage; other diseases of the circulatory system	0.7	0.6	0.5	0.5	0.4	0.4	0.4	0.4	0.5	0.4	0.4
	IV.—Diseases of the respiratory system	181.4	164.4	162.2	160.7	154.2	150.9	164.2	175.3	315.3	147.2	161.5
86	Diseases of the nasal fossae	0.2	0.2	0.2	0.2	0.2	0.2	0.4	0.5	0.4	0.4	0.5
87	Diseases of the larynx	1.4	1.4	1.3	1.3	1.2	1.1	1.0	1.1	1.0	0.8	0.9
88	Diseases of the thyroid body	0.4	0.4	0.5	0.6	0.5	0.6	0.6	0.7	0.7	0.7	0.8
89	Acute bronchitis	13.9	11.3	11.5	10.7	9.8	9.7	9.4	9.5	9.4	7.6	7.8
90	Chronic bronchitis	10.0	8.7	8.3	7.7	7.7	7.7	6.8	6.6	6.4	5.3	5.5
91	Bronchopneumonia	46.0	43.7	46.1	48.3	47.2	49.0	48.9	49.5	70.5	48.1	54.6
92	Pneumonia (lobar and undefined)	95.7	85.9	82.3	80.2	76.3	81.3	87.3	97.6	216.2	75.8	82.2
	Lobar pneumonia	44.8	47.6	49.3	50.5	54.0	64.0	75.3	84.9	187.7	66.5	72.9
	Pneumonia (undefined)	50.9	38.3	33.0	29.7	22.3	17.2	12.0	12.7	28.5	9.4	9.3
93	Pleurisy	4.0	3.6	3.2	3.4	3.6	3.3	3.5	3.7	4.3	3.2	3.3
94	Pulmonary congestion, pulmonary apoplexy	4.5	3.9	3.9	3.5	3.1	2.4	1.8	1.9	1.8	1.4	1.5
95	Gangrene of the lung	0.3	0.3	0.3	0.3	0.3	0.3	0.3	0.3	0.4	0.3	0.3
96	Asthma	2.6	2.6	2.5	2.5	2.4	2.4	2.4	2.4	2.6	2.2	2.4
97	Pulmonary emphysema	0.3	0.3	0.3	0.3	0.3	0.3	0.2	0.2	0.2	0.2	0.2
98	Other diseases of the respiratory system (except tuberculosis) ..	2.2	2.0	1.8	1.7	1.6	1.6	1.3	1.3	1.4	1.1	1.2
	V.—Diseases of the digestive system	189.1	159.3	151.0	156.6	143.7	133.8	141.7	139.8	135.5	113.0	113.2
99	Diseases of the mouth and annexa	0.7	0.6	0.7	0.7	0.8	0.8	1.0	0.9	0.9	0.9	0.9
100	Diseases of the pharynx	1.6	1.6	1.8	2.1	2.2	2.3	2.5	2.9	2.5	2.8	3.3
101	Diseases of the esophagus	0.2	0.2	0.2	0.2	0.2	0.2	0.2	0.2	0.1	0.1	0.2

TABLE 65.—Death rates for detailed causes: Death-registration States, 1900-1932, and United States, 1933-60—Continued
Section B, 1910-1920—Continued

Int. List No.	Cause of death	1910	1911	1912	1913	1914	1915	1916	1917	1918	1919	1920
V.—Diseases of the digestive system—Continued												
102	Ulcer of the stomach.....	4.0	3.5	3.8	3.8	4.0	4.2	4.4	4.3	3.9	3.5	3.6
103	Other diseases of the stomach (except cancer).....	15.6	14.5	14.7	13.7	11.7	10.3	9.9	9.3	10.0	8.4	8.1
104	Diarrhea and enteritis (under 2 years).....	98.4	73.2	66.2	71.6	61.8	55.7	61.9	60.5	58.3	44.1	43.4
105	Diarrhea and enteritis (2 years and over).....	15.9	13.1	13.0	14.5	12.9	11.4	13.2	14.4	13.6	10.9	10.2
106	Ankylostomiasis.....	0.0	0.0	0.0	0.1	0.0	0.0	0.0	0.0	0.0	0.0	0.0
107	Intestinal parasites.....	0.1	0.2	0.2	0.2	0.2	0.1	0.2	0.2	0.3	0.2	0.2
108	Appendicitis and typhlitis.....	10.8	11.0	10.9	11.4	11.5	11.7	12.1	11.9	11.9	11.5	13.2
109a	Hernia.....	3.9	3.8	3.8	3.8	3.9	3.7	3.9	3.9	4.2	3.8	3.7
109b	Intestinal obstruction.....	8.2	7.7	7.9	7.6	7.4	7.1	7.0	7.2	7.2	6.6	6.8
110	Other diseases of the intestines.....	2.8	3.0	2.7	2.5	2.8	2.7	2.4	2.4	2.2	2.0	2.0
111	Acute yellow atrophy of the liver.....	0.4	0.5	0.5	0.5	0.5	0.4	0.4	0.4	0.4	0.4	0.4
112	Hydatid tumor of the liver.....	0.0	0.0	0.0	0.0	0.0	0.0	0.0	0.0	0.0	0.0	0.0
113	Cirrhosis of the liver.....	13.3	13.6	13.1	12.9	12.5	12.1	11.8	10.9	9.6	7.9	7.1
114	Biliary calculi.....	2.7	2.9	2.9	3.0	3.2	3.3	3.3	3.2	3.0	3.4	3.5
115	Other diseases of the liver.....	5.5	5.0	5.0	4.6	4.7	4.7	4.7	4.4	4.3	4.2	4.2
116	Diseases of the spleen.....	0.2	0.2	0.2	0.2	0.2	0.2	0.2	0.2	0.2	0.1	0.1
117	Simple peritonitis (nonpuerperal).....	4.2	3.7	3.0	2.5	2.7	2.1	1.9	2.0	2.3	1.9	1.8
118	Other diseases of the digestive system (except cancer and tuberculosis).....	0.6	0.8	0.6	0.7	0.7	0.7	0.7	0.6	0.5	0.5	0.6
VI.—Nonvenereal diseases of the genito-urinary system and annexa.....												
		111.3	109.9	115.3	115.0	114.3	115.9	117.7	119.5	111.8	102.7	103.4
119	Acute nephritis.....	10.2	9.6	10.0	9.9	8.5	8.5	8.0	7.9	7.2	6.4	6.3
120	Bright's disease.....	84.6	84.7	89.6	89.8	90.7	93.0	95.1	97.0	90.2	81.8	82.4
121	Chyluria.....	0.0	0.0	—	0.0	0.0	—	0.0	—	0.0	0.0	—
122	Other diseases of the kidneys and annexa.....	2.5	2.2	2.3	2.1	2.3	2.3	2.5	2.3	2.3	2.2	2.4
123	Calculi of the urinary passages.....	0.6	0.6	0.6	0.6	0.6	0.7	0.6	0.6	0.6	0.6	0.6
124	Diseases of the bladder.....	3.0	2.6	2.5	2.4	2.2	2.0	1.7	1.7	1.7	1.5	1.5
125	Diseases of the urethra, urinary abscess, etc.....	0.4	0.4	0.4	0.4	0.3	0.4	0.3	0.4	0.3	0.4	0.4
126	Diseases of the prostate.....	3.7	3.7	4.0	3.9	4.0	3.8	4.0	4.1	4.2	4.2	4.2
127	Nonvenereal diseases of the male genital organs.....	0.1	0.1	0.1	0.2	0.1	0.1	0.1	0.1	0.1	0.1	0.1
128	Uterine hemorrhage (nonpuerperal).....	0.1	0.1	0.1	0.1	0.1	0.1	0.1	0.1	0.1	0.1	0.1
129	Uterine tumor (noncancerous).....	1.6	1.4	1.6	1.7	1.6	1.7	1.7	1.8	1.7	1.8	2.0
130	Other diseases of the uterus.....	1.3	1.2	1.0	1.0	1.0	0.9	1.0	1.0	0.9	0.9	0.9
131	Cysts and other tumors of the ovary.....	0.9	1.0	0.9	1.0	0.8	0.8	0.9	0.8	0.7	0.8	0.8
132	Salpingitis and other diseases of female genital organs.....	2.2	2.1	2.0	2.1	1.9	1.7	1.6	1.5	1.6	1.8	1.8
133	Nonpuerperal diseases of the breast (except cancer).....	0.0	0.1	0.1	0.0	0.1	0.1	0.1	0.0	0.0	0.1	0.0

	15.3	15.5	14.4	15.4	15.3	14.7	15.9	16.4	22.3	16.9	19.0	
VII.—The puerperal state.....												
134	Accidents of pregnancy.....	1.6	1.5	1.4	1.3	1.3	1.3	1.4	1.3	5.2	2.5	2.7
135	Puerperal hemorrhage.....	1.4	1.4	1.5	1.5	1.5	1.5	1.5	1.5	1.5	1.4	1.6
136	Other accidents of labor.....	1.5	1.5	1.4	1.3	1.4	1.4	1.7	1.6	4.0	2.5	2.6
137	Puerperal septicemia.....	7.0	7.1	6.2	7.0	6.8	6.0	6.5	6.8	6.4	5.7	6.5
138	Puerperal albuminuria and convulsions.....	3.3	3.4	3.5	3.7	3.3	3.8	4.2	4.4	4.5	4.2	4.8
139	Puerperal phlegmasia alba dolens, embolus, sudden death.....	0.4	0.5	0.5	0.5	0.6	0.6	0.6	0.6	0.5	0.5	0.7
140	Following childbirth (not otherwise defined).....	0.1	0.1	0.1	0.1	0.0	0.1	0.0	0.1	0.1	0.1	0.1
141	Puerperal diseases of the breast.....	0.0	0.0	0.0	0.0	0.0	0.0	0.0	0.0	0.0	0.0	0.0
VIII.—Diseases of the skin and of the cellular tissue.....												
		5.6	5.2	5.2	5.2	4.6	4.5	4.7	4.4	4.2	3.8	3.9
142	Gangrene.....	3.3	2.9	2.8	2.5	2.2	2.1	2.1	1.9	2.0	1.6	1.7
143	Furuncle.....	0.5	0.5	0.5	0.5	0.5	0.6	0.6	0.6	0.6	0.6	0.7
144	Acute abscess.....	0.9	0.8	0.9	1.1	0.9	0.8	1.0	0.9	0.8	0.7	0.8
145	Other diseases of the skin and annexa.....	0.9	1.0	1.0	1.1	1.0	1.0	0.9	1.0	0.8	0.8	0.8
IX.—Diseases of the bones and of the organs of locomotion.....												
		2.4	2.3	2.3	2.5	2.5	2.5	2.8	2.9	2.6	2.7	3.1
146	Diseases of the bones (except tuberculosis).....	2.1	2.0	2.0	2.2	2.2	2.2	2.3	2.5	2.2	2.3	2.7
147	Diseases of the joints (except tuberculosis and rheumatism).....	0.2	0.2	0.2	0.2	0.2	0.3	0.3	0.3	0.3	0.3	0.3
148	Amputations.....	0.0	0.0	0.0	0.0	0.0	0.0	0.0	0.0	0.0	0.0	0.0
149	Other diseases of the organs of locomotion.....	0.1	0.1	0.1	0.1	0.1	0.1	0.1	0.1	0.1	0.1	0.1
X.—Malformations.....												
		15.2	14.5	14.6	14.9	15.7	14.9	15.9	15.7	16.0	14.5	15.2
150a	Hydrocephalus.....	1.2	1.2	1.3	1.3	1.3	1.3	1.4	1.3	1.5	1.3	1.4
150b	Congenital malformations of the heart.....	9.2	8.7	8.8	9.1	9.5	9.1	9.4	9.5	9.7	8.7	9.2
150c	Other congenital malformations.....	4.8	4.5	4.5	4.5	4.9	4.6	5.2	4.9	4.8	4.5	4.6
XI.—Diseases of early infancy.....												
		73.2	78.5	80.8	83.4	79.3	76.9	77.8	75.7	76.6	65.7	69.4
151a	Premature birth.....	37.7	39.8	41.6	43.2	42.8	43.2	46.4	46.1	47.3	40.9	43.6
151b	Congenital debility, atrophy, marasmus, etc.....	22.4	24.9	24.4	25.2	20.9	18.2	15.5	14.0	14.8	11.3	10.7
152a	Injuries at birth.....	7.0	7.7	7.9	8.0	8.5	8.7	8.6	8.7	7.7	7.4	8.5
152b	Other causes peculiar to early infancy.....	5.9	5.8	6.7	6.8	6.8	6.6	7.0	6.6	6.6	5.9	6.3
153	Lack of care.....	0.2	0.3	0.2	0.3	0.3	0.3	0.4	0.2	0.2	0.2	0.2
154	XII.—Old age (senility).....											
		25.5	23.9	24.0	22.3	20.1	18.7	17.4	15.9	15.1	14.4	14.2
XIII.—External causes.....												
		104.4	105.9	102.8	106.2	100.0	96.5	102.6	107.0	101.2	90.8	88.0
Suicide (total).....												
		15.3	16.0	15.6	15.4	16.1	16.2	13.7	13.0	12.3	11.5	10.2
155	Suicide by poison.....	4.1	4.8	4.4	4.2	4.4	3.5	2.7	2.4	1.8	1.8	1.6
156	Suicide by asphyxia.....	1.7	1.6	1.8	1.9	1.9	2.1	1.8	1.8	1.6	1.5	1.3
157	Suicide by hanging or strangulation.....	2.4	2.4	2.4	2.2	2.4	2.6	2.1	2.1	2.1	2.1	1.9
158	Suicide by drowning.....	1.0	0.9	0.8	0.9	0.9	1.0	0.9	0.8	0.8	0.8	0.6
159	Suicide by firearms.....	4.6	4.7	4.5	4.5	4.8	5.3	4.6	4.4	4.3	3.9	3.6
160	Suicide by cutting or piercing instruments.....	1.0	1.1	1.1	1.1	1.0	1.0	0.9	1.0	1.0	0.8	0.7
161	Suicide by jumping from high places.....	0.3	0.2	0.2	0.3	0.3	0.4	0.4	0.4	0.4	0.3	0.3
162	Suicide by crushing.....	0.2	0.1	0.2	0.1	0.1	0.1	0.1	0.1	0.1	0.1	0.1
163	Other suicides.....	0.1	0.1	0.1	0.1	0.1	0.2	0.2	0.1	0.1	0.1	0.1

TABLE 65.—Death rates for detailed causes: Death-registration States, 1900-1932, and United States, 1933-60—Continued

Section B, 1910-1920—Continued

Int. List No.	Cause of death	1910	1911	1912	1913	1914	1915	1916	1917	1918	1919	1920
XIII.—External causes—Continued												
	Accidental or undefined (total).....	84.5	84.4	81.8	84.8	77.7	74.4	82.6	87.0	82.4	72.1	71.0
164	Poisoning by food.....	0.3	0.8	1.0	1.0	1.0	0.9	1.0	1.0	1.0	0.9	1.1
165	Other acute poisonings.....	2.2	2.3	2.2	2.2	2.3	1.9	1.8	1.7	1.7	2.1	2.0
166	Conflagration.....	1.3	1.5	1.5	1.5	1.6	1.5	1.5	1.6	1.8	1.1	1.2
167	Burns (except conflagration).....	7.4	7.5	7.7	7.5	7.4	6.9	7.8	8.9	8.1	7.5	7.5
168	Absorption of deleterious gases (except conflagration).....	2.3	3.4	3.7	3.4	3.7	3.0	3.0	4.3	4.2	3.4	3.5
169	Accidental drowning.....	9.3	9.6	9.0	10.5	8.7	8.5	8.8	7.5	7.0	6.9	5.7
170	Traumatism by firearms.....	2.0	2.1	2.1	2.4	2.2	2.2	2.2	2.3	2.6	2.7	2.5
171	Traumatism by cutting or piercing instruments.....	0.2	0.2	0.2	0.1	0.2	0.1	0.2	0.2	0.2	0.2	0.2
172	Traumatism by fall.....	15.6	15.2	15.5	15.4	15.0	14.8	14.9	14.7	12.8	11.4	11.8
173	Traumatism in mines and quarries.....	5.1	4.3	3.8	4.0	3.5	3.4	3.3	3.3	3.2	2.7	2.6
174	Traumatism by machines.....	2.4	2.0	2.3	2.4	1.9	1.9	2.2	2.8	2.9	2.4	2.4
175	Traumatism by other crushing (total).....	24.4	22.6	23.6	24.5	21.5	22.0	24.8	28.7	26.4	22.2	22.4
	Railroad accidents and injuries.....	14.7	13.0	13.6	13.0	10.6	9.9	11.4	9.9	11.5	10.6	7.4
	Streetcar accidents and injuries.....	3.3	2.9	2.7	3.0	2.4	2.2	2.4	2.8	2.9	2.2	2.0
	Automobile accidents and injuries.....	1.8	2.1	2.8	3.8	4.2	5.8	8.6	9.3	9.3	9.3	10.3
	Injuries by other vehicles.....	3.6	3.8	3.7	3.8	3.7	3.5	3.2	3.1	2.8	2.5	2.1
	Landslide, other crushing.....	1.0	0.7	0.8	0.9	0.7	0.6	0.8	0.7	0.9	0.6	0.6
176	Injuries by animals.....	1.0	0.9	0.9	0.9	0.8	0.9	0.8	0.9	0.8	0.7	0.7
177	Starvation.....	0.1	0.1	0.1	0.1	0.1	0.1	0.1	0.0	0.0	0.0	0.0
178	Excessive cold.....	0.5	0.3	0.5	0.4	0.6	0.5	0.5	0.7	0.6	0.2	0.2
179	Effects of heat.....	1.5	5.4	1.3	1.9	1.1	0.6	2.2	2.7	1.4	0.6	0.3
180	Lightning.....	0.3	0.4	0.4	0.5	0.5	0.3	0.5	0.5	0.5	0.5	0.5
181	Electricity (except lightning).....	0.9	0.8	0.9	1.0	0.8	0.7	0.8	0.9	0.9	0.9	0.9
182	Fractures (cause not specified).....	1.2	0.6	0.8	0.6	0.6	0.5	0.9	0.6	0.9	0.8	0.6
186	Other external violence.....	6.4	4.2	4.4	4.3	3.9	3.8	4.4	5.3	4.7	4.9	4.9
	Homicide (total).....	4.6	5.5	5.4	6.1	6.2	5.9	6.3	6.9	6.5	7.2	6.8
182	Homicide by firearms.....	2.5	3.2	3.2	3.7	3.9	3.6	4.0	4.6	4.4	5.1	4.9
183	Homicide by cutting or piercing instruments.....	0.6	0.9	0.8	0.8	0.8	0.8	0.8	0.9	0.8	0.8	0.7
184	Homicide by other means.....	1.5	1.4	1.4	1.6	1.5	1.5	1.5	1.5	1.3	1.3	1.2
	IV.—Ill-defined diseases.....	22.0	11.2	10.8	13.6	11.3	10.3	15.5	18.3	18.9	18.3	17.5
187	Ill-defined organic disease.....	1.0	0.9	0.9	0.9	0.8	0.6	0.8	0.9	1.1	0.8	0.8
188	Sudden death.....	0.5	0.6	0.5	0.8	0.8	0.7	1.0	1.4	1.3	1.1	1.2
189	Not specified or ill-defined (total).....	20.5	9.7	9.1	11.9	9.7	9.0	13.7	16.0	16.6	16.4	15.5
	Ill-defined.....	17.9	5.5	4.9	5.1	4.5	4.1	5.5	5.8	6.1	4.9	4.5
	Not specified or unknown.....	2.7	4.1	4.2	6.8	5.3	5.0	8.2	10.2	10.5	11.5	11.0

TABLE 65.—Death rates for detailed causes: Death-registration States, 1900–1932, and United States, 1933–60—Continued

Section C, 1921–1929

[Rates are deaths per 100,000 population. Numbers before causes of death are category numbers of the Third Revision of the International Lists]

Int. List No.	Cause of death	1921	1922	1923	1924	1925	1926	1927	1928	1929
	All causes.....	1,149.8	1,169.3	1,213.0	1,159.0	1,168.1	1,211.0	1,131.5	1,198.6	1,187.8
	I.—Epidemic, endemic, and infectious diseases.....	182.1	187.0	203.3	166.7	165.8	182.3	152.2	174.3	179.2
1	Typhoid and paratyphoid fever.....	8.8	7.4	6.7	6.6	7.8	6.4	5.3	4.9	4.2
2	Typhus fever.....	0.0	0.0	0.0	0.0	0.0	0.0	0.0	0.0	0.0
3	Relapsing fever (spirillum obermeieri).....	0.0	—	—	0.0	—	—	—	—	0.0
4	Malta fever.....	0.0	0.0	0.0	—	—	—	0.0	0.0	0.0
5	Malaria.....	3.5	3.5	2.8	2.4	2.0	1.9	2.6	3.6	3.5
6	Smallpox.....	0.7	0.7	0.1	0.9	0.7	0.4	0.1	0.1	0.1
7	Measles.....	4.2	4.3	10.7	8.2	2.3	8.3	4.1	5.2	2.5
8	Scarlet fever.....	5.3	3.5	3.5	3.1	2.7	2.5	2.3	1.9	2.1
9	Whooping cough.....	9.1	5.5	9.6	8.1	6.7	8.8	6.8	5.4	6.2
10	Diphtheria.....	17.7	14.6	12.0	9.3	7.8	7.4	7.7	7.2	6.5
11	Influenza.....	11.3	31.0	44.1	19.0	29.1	40.0	22.3	44.8	55.1
11a	With pulmonary complications specified.....	6.6	20.5	28.3	11.6	17.4	25.5	13.1	28.7	34.9
11b	Without pulmonary complications specified.....	4.7	10.5	15.8	7.4	11.7	14.5	9.2	16.1	20.3
12	Miliary fever.....	0.0	—	—	—	—	—	—	—	—
13	Mumps.....	0.1	0.1	0.1	0.1	0.1	0.1	0.1	0.1	0.1
14	Asiatic cholera.....	—	—	—	—	—	—	—	—	—
15	Cholera nostras.....	0.3	0.2	0.2	0.1	0.2	0.1	0.1	0.1	0.1
16	Dysentery.....	3.9	2.9	3.1	2.9	3.1	2.7	2.4	2.8	2.4
17	Plague.....	0.0	0.0	—	0.0	0.0	0.0	—	0.0	—
18	Yellow fever.....	0.0	—	—	—	—	—	—	—	—
19	Spirochetal hemorrhagic jaundice.....	0.0	0.1	0.0	0.0	0.0	0.0	0.0	0.0	0.0
20	Leprosy.....	0.0	0.0	0.0	0.0	0.0	0.0	0.0	0.0	0.0
21	Erysipelas.....	2.8	2.5	2.7	2.4	2.4	2.6	2.4	2.4	2.5
22	Acute anterior poliomyelitis.....	1.8	0.8	0.9	1.1	1.5	0.8	1.8	1.2	0.7
23	Lethargic encephalitis.....	1.5	1.3	2.0	1.4	1.6	1.4	1.2	1.2	1.1
24	Meningococcus meningitis.....	1.4	0.9	1.0	0.9	1.0	1.3	1.6	2.6	4.5
25	Other epidemic and endemic diseases.....	0.2	0.7	0.4	0.3	0.2	0.3	0.3	0.3	0.3
26	Glanders.....	0.0	0.0	—	0.0	0.0	0.0	0.0	—	0.0
27	Anthrax.....	0.0	0.0	0.0	0.0	0.0	0.0	0.0	0.0	0.0
28	Rabies.....	0.1	0.0	0.1	0.1	0.1	0.1	0.1	0.1	0.1
29	Tetanus.....	1.7	1.6	1.6	1.5	1.4	1.3	1.3	1.3	1.1
30	Mycoses.....	0.2	0.2	0.2	0.2	0.2	0.2	0.2	0.2	0.2
	Tuberculosis (all forms).....	97.6	95.3	91.7	87.9	84.8	85.5	79.6	78.3	75.3
31	Tuberculosis of the respiratory system.....	84.5	83.3	80.4	76.5	74.1	74.9	70.1	69.3	67.0
32	Tuberculosis of the meninges, central nervous system.....	4.8	4.3	4.1	4.0	3.6	3.6	3.2	3.0	2.7
33	Tuberculosis of the intestines, peritoneum.....	3.5	3.2	3.0	3.0	2.9	2.9	2.5	2.4	2.1

TABLE 65.—Death rates for detailed causes: Death-registration States, 1900-1932, and United States, 1933-60—Continued
Section C, 1921-1929—Continued

Int. List No.	Cause of death	1921	1922	1923	1924	1925	1926	1927	1928	1929
I.—Epidemic, etc.—Continued										
34	Tuberculosis of the vertebral column.....	1.0	1.0	0.9	1.0	0.9	0.9	0.8	0.8	0.7
35	Tuberculosis of the joints.....	0.5	0.4	0.4	0.4	0.3	0.4	0.3	0.3	0.3
36	Tuberculosis of other organs.....	1.3	1.2	1.2	1.3	1.2	1.2	1.1	1.1	1.0
37	Disseminated tuberculosis.....	2.0	1.9	1.9	1.8	1.7	1.6	1.5	1.5	1.5
38	Syphilis.....	7.6	7.7	7.7	7.9	8.0	8.2	8.1	8.6	8.3
39	Soft chancre.....	0.0	0.0	0.0	0.0	0.0	0.0	0.0	0.0	0.0
40	Gonococcus infection.....	0.7	0.7	0.8	0.8	0.9	1.0	0.9	0.9	0.9
41	Purulent infection, septicaemia.....	1.4	1.2	1.4	1.2	1.1	1.1	1.0	1.1	1.1
42	Other infectious diseases.....	0.0	0.0	0.0	0.0	0.0	0.0	0.0	0.0	0.0
II.—General diseases not included in Class I.....		127.3	130.5	132.2	133.0	137.7	142.9	142.5	144.4	143.3
Cancer and other malignant tumors (total).....										
43	Cancer of the buccal cavity.....	85.5	86.2	88.4	90.4	92.0	94.6	95.2	95.7	95.8
44	Cancer of the stomach, liver.....	2.9	2.9	3.1	3.1	3.1	3.0	2.9	3.1	3.0
45	Cancer of the peritoneum, intestines, rectum.....	31.9	33.2	33.8	34.1	33.7	33.9	34.0	33.3	32.6
46	Cancer of the female genital organs.....	12.0	11.6	12.2	12.5	13.2	13.7	14.0	14.1	14.6
47	Cancer of the breast.....	12.4	12.5	12.4	12.7	13.4	13.5	13.7	13.8	13.7
48	Cancer of the skin.....	7.9	7.8	7.9	8.2	8.2	8.7	8.8	8.8	8.8
49	Cancer of other or unspecified organs.....	2.7	2.8	2.7	2.6	2.5	2.6	2.5	2.6	2.5
50	Tumors, benign and unqualified (except tumors of female genital organs).....	15.7	15.3	16.4	17.2	17.8	19.0	19.3	20.1	20.7
51	Acute rheumatic fever.....	0.8	0.9	0.8	0.8	0.7	0.7	0.7	0.7	0.7
52	Chronic rheumatism, osteoarthritis, gout.....	3.7	3.2	3.0	3.3	2.7	2.7	2.6	2.5	2.5
53	Scurvy.....	1.2	1.2	1.2	1.3	1.3	1.3	1.3	1.3	1.3
54	Pellagra.....	0.1	0.1	0.1	0.0	0.1	0.1	0.0	0.0	0.0
55	Beriberi.....	2.7	2.7	2.3	2.2	3.0	3.4	4.8	6.0	5.7
56	Rickets.....	0.0	0.0	0.0	0.0	0.0	0.0	0.0	0.0	0.0
57	Diabetes mellitus.....	0.6	0.5	0.5	0.5	0.6	0.6	0.4	0.4	0.4
58	Anemia, chlorosis.....	16.7	18.3	17.7	16.4	16.8	17.9	17.4	19.0	18.8
59	Diseases of the pituitary gland.....	5.4	6.0	6.0	6.1	6.4	6.3	4.8	3.7	3.6
60a	Exophthalmic goiter.....	0.1	0.1	0.1	0.1	0.1	0.1	0.1	0.1	0.1
60b	Other diseases of the thyroid gland.....	1.7	2.0	2.1	2.7	3.4	4.0	3.9	3.6	3.3
61	Diseases of the parathyroid glands.....	1.0	0.7	0.7	0.5	0.6	0.6	0.6	0.6	0.5
62	Diseases of the thymus gland.....	0.1	0.1	0.1	0.1	0.1	0.1	0.1	0.1	0.1
63	Diseases of the adrenals (Addison's disease).....	0.6	0.7	0.8	1.0	1.0	1.2	1.3	1.3	1.2
64	Diseases of the spleen.....	0.4	0.4	0.4	0.4	0.4	0.4	0.3	0.3	0.3
65a	Leukemia.....	0.3	0.1	0.1	0.1	0.1	0.2	0.1	0.1	0.2
65b	Hodgkin's disease.....	1.4	1.4	1.5	1.6	1.7	1.8	1.9	1.9	2.0
66	Alcoholism (acute or chronic).....	0.7	0.7	0.8	0.8	0.8	0.9	0.9	0.9	1.0
		1.8	2.6	3.2	3.1	3.6	3.9	4.0	4.0	3.7

67a	Chronic lead poisoning.....	0.2	0.1	0.1	0.1	0.1	0.1	0.1	0.1	
67b	Other chronic mineral poisoning.....	0.0	0.0	0.0	0.0	0.0	0.0	0.0	0.0	
68	Chronic poisoning by organic substances.....	0.3	0.2	0.2	0.2	0.2	0.1	0.1	0.1	
69	Other general diseases.....	2.2	2.2	2.1	2.1	2.1	2.0	1.9	1.7	
III.—Diseases of the nervous system and of the organs of special sense.....		121.6	123.4	127.6	127.6	119.1	120.3	115.2	119.5	117.5
70	Encephalitis.....	1.2	1.1	1.3	1.1	1.2	1.2	1.2	1.3	1.2
71a	Simple meningitis.....	3.0	2.7	2.7	2.5	2.6	2.4	2.2	2.3	2.4
71b	Nonepidemic cerebrospinal meningitis.....	1.1	0.9	1.0	0.8	0.7	0.7	0.6	0.6	0.7
72	Tabes dorsalis (locomotor ataxia).....	1.9	1.8	1.7	1.7	1.6	1.5	1.4	1.3	1.2
73	Other diseases of the spinal cord.....	5.1	3.0	3.2	3.1	3.1	3.2	3.1	3.1	3.0
74a	Cerebral hemorrhage.....	79.6	82.1	86.0	87.5	79.6	81.6	79.1	82.5	81.5
74b	Cerebral embolism and thrombosis.....	2.6	2.6	2.7	3.0	3.6	3.7	3.8	3.8	3.9
75	Paralysis without specified cause.....	6.1	6.5	6.1	5.9	5.6	5.3	4.6	5.1	4.8
76	General paralysis of the insane.....	6.3	6.6	6.6	6.3	5.8	5.6	5.0	4.7	4.3
77	Other forms of mental alienation.....	1.7	1.7	1.6	1.5	1.6	1.5	1.6	1.5	1.4
78	Epilepsy.....	3.1	3.3	3.2	3.1	3.1	3.1	2.8	2.9	2.7
79	Convulsions (nonpuerperal; 5 years and over).....	0.2	0.1	0.2	0.1	0.1	0.1	0.1	0.1	0.1
80	Infantile convulsions (under 5 years).....	2.2	2.1	1.9	1.9	1.8	1.5	1.3	1.2	1.1
81	Chorea.....	0.1	0.1	0.1	0.1	0.1	0.1	0.1	0.1	0.0
82	Neuralgia and neuritis.....	0.4	0.4	0.4	0.4	0.3	0.3	0.3	0.3	0.2
83	Softening of the brain.....	0.8	0.9	0.9	0.8	0.7	0.6	0.6	0.7	0.6
84	Other diseases of the nervous system.....	2.8	4.5	4.7	4.6	4.4	4.3	4.4	4.6	4.4
85	Diseases of the eye and annexa.....	0.1	0.1	0.1	0.1	0.1	0.1	0.1	0.1	0.1
86a	Diseases of the ear.....	2.0	1.9	2.0	1.9	1.9	2.0	1.9	2.1	2.1
86b	Diseases of the mastoid process.....	1.2	1.1	1.3	1.2	1.3	1.5	1.4	1.5	1.7
IV.—Diseases of the circulatory system.....		180.5	190.0	199.4	201.6	210.2	224.8	221.5	235.2	239.9
87	Pericarditis.....	1.0	0.9	0.9	0.9	0.8	0.9	0.9	0.9	0.9
88	Endocarditis and myocarditis (acute).....	6.0	6.3	6.5	6.7	7.7	7.8	8.1	8.2	8.5
89	Angina pectoris.....	9.0	9.9	10.3	11.0	13.2	14.4	14.7	15.7	15.9
90	Other diseases of the heart.....	140.2	147.9	156.2	157.0	163.1	175.5	171.6	183.0	185.9
91a	Aneurysm.....	1.7	1.8	1.9	1.9	1.8	1.8	2.0	1.8	1.8
91b, c	Arteriosclerosis and other diseases of the arteries.....	20.1	20.5	20.8	21.3	20.5	20.7	19.8	20.1	20.2
92	Embolism and thrombosis (not cerebral).....	1.5	1.7	1.7	1.7	2.0	2.6	3.3	4.2	5.5
93	Diseases of the veins (varices, hemorrhoids, phlebitis, etc.).....	0.5	0.6	0.6	0.6	0.6	0.6	0.6	0.6	0.6
94	Diseases of the lymphatic system (lymphangitis, etc.).....	0.2	0.2	0.2	0.2	0.2	0.2	0.2	0.2	0.2
95	Hemorrhage without specified cause.....	0.2	0.2	0.2	0.2	0.1	0.1	0.1	0.1	0.1
96	Other diseases of the circulatory system.....	0.1	0.1	0.1	0.1	0.2	0.2	0.2	0.3	0.4
V.—Diseases of the respiratory system.....		106.1	120.4	126.4	112.2	107.5	117.0	93.6	111.5	104.3
97a	Diseases of the nasal fossae.....	0.4	0.4	0.4	0.4	0.4	0.3	0.3	0.3	0.3
97b	Other diseases of nasal fossae and annexa.....	0.5	0.4	0.5	0.5	0.5	0.6	0.6	0.6	0.6
98	Diseases of the larynx.....	0.9	0.8	0.7	0.5	0.5	0.5	0.4	0.4	0.4
99a	Acute bronchitis.....	3.7	3.8	3.6	2.9	2.5	2.6	2.0	1.9	1.7
99b	Chronic bronchitis.....	2.9	3.0	3.0	2.5	2.3	2.3	2.0	2.0	1.7
99c	Bronchitis (unspecified under 5 years).....	1.0	1.0	1.0	0.7	0.6	0.6	0.5	0.5	0.4
99d	Bronchitis (unspecified 5 years and over).....	1.3	1.5	1.5	1.1	1.0	1.1	0.9	0.9	0.8
100a	Bronchopneumonia.....	37.8	43.5	45.9	39.1	37.4	42.7	32.9	38.7	37.0

TABLE 65.—Death rates for detailed causes: Death-registration States, 1900-1932, and United States, 1933-60—Continued
Section C, 1921-1929—Continued

Int. List No.	Cause of death	1921	1922	1923	1924	1925	1926	1927	1928	1929
V.—Diseases of the respiratory system—Continued										
100b	Capillary bronchitis.....	1.3	1.4	1.3	1.1	0.9	0.9	0.7	0.7	0.5
101a	Lobar pneumonia.....	42.3	50.1	53.4	50.0	49.4	53.4	42.8	53.2	49.3
101b	Pneumonia (unspecified).....	6.0	6.3	7.0	6.0	4.9	4.0	3.6	5.1	4.6
102	Pleurisy.....	3.0	2.9	2.8	2.7	2.5	2.6	2.4	2.5	2.5
103	Congestion and hemorrhagic infarct of the lung.....	1.8	1.6	1.6	1.3	1.3	1.3	1.3	1.3	1.2
104	Gangrene of the lung.....	0.2	0.2	0.2	0.2	0.2	0.2	0.2	0.2	0.2
105	Asthma.....	2.0	2.2	2.2	2.0	1.8	1.9	1.8	2.0	1.7
106	Pulmonary emphysema.....	0.2	0.2	0.2	0.1	0.1	0.1	0.2	0.1	0.1
107	Other diseases of the respiratory system (except tuberculosis).....	0.8	1.2	1.1	1.1	1.1	1.1	1.2	1.2	1.1
VI.—Diseases of the digestive system.....										
		112.2	98.8	98.8	93.8	99.1	93.6	87.3	87.3	83.5
108	Diseases of the mouth and annexa.....	0.7	0.7	0.7	0.7	0.7	0.7	0.8	0.8	0.8
109	Diseases of the pharynx and tonsils (including adenoid vegetations).....	4.0	3.2	3.3	3.3	3.5	3.7	3.8	3.8	3.9
110	Diseases of the esophagus.....	0.1	0.1	0.1	0.1	0.1	0.1	0.1	0.1	0.1
111a	Ulcer of the stomach.....	3.6	3.8	3.8	4.0	4.2	4.3	4.4	4.4	4.4
111b	Ulcer of the duodenum.....	1.2	1.3	1.4	1.4	1.7	1.8	1.9	1.9	2.0
112	Other diseases of the stomach (except cancer).....	7.3	7.0	6.3	6.1	5.5	5.1	4.7	4.7	4.2
113	Diarrhea and enteritis (under 2 years).....	41.0	31.8	31.6	26.8	30.8	26.4	21.1	20.3	17.6
114	Diarrhea and enteritis (2 years and over).....	9.5	6.9	7.3	6.8	7.6	6.4	5.9	6.1	5.6
115	Ankylostomiasis.....	0.0	0.0	0.0	0.0	0.0	0.0	0.0	0.0	0.0
116	Diseases due to other intestinal parasites.....	0.2	0.1	0.1	0.1	0.1	0.1	0.1	0.1	0.1
117	Appendicitis and typhlitis.....	14.1	13.9	14.4	14.4	14.8	14.7	14.7	15.1	15.1
118a	Hernia.....	3.6	3.5	3.6	3.6	3.8	3.9	3.7	3.7	3.9
118b	Intestinal obstruction.....	6.9	6.8	6.7	6.6	6.8	7.0	6.5	6.7	6.6
119	Other diseases of the intestines.....	1.5	1.4	1.4	1.4	1.2	1.1	1.1	1.2	1.2
120	Acute yellow atrophy of the liver.....	0.4	0.4	0.4	0.4	0.4	0.5	0.4	0.5	0.5
121	Hydatid tumor of the liver.....	0.0	0.0	0.0	0.0	0.0	0.0	0.0	0.0	0.0
122	Cirrhosis of the liver.....	7.3	7.4	7.1	7.3	7.2	7.2	7.4	7.5	7.2
123	Biliary calculi.....	3.9	3.8	3.7	3.9	4.0	3.9	4.0	3.8	3.7
124	Other diseases of the liver.....	4.3	4.4	4.4	4.4	4.4	4.4	4.5	4.5	4.5
125	Diseases of the pancreas.....	0.6	0.5	0.5	0.6	0.6	0.6	0.6	0.6	0.6
126	Peritonitis without specified cause.....	1.8	1.7	1.9	1.6	1.6	1.6	1.5	1.6	1.6
127	Other diseases of the digestive system (except cancer and tuberculosis).....	0.1	0.0	0.0	0.0	—	0.0	0.0	0.0	—
VII.—Nonvenereal diseases of the genito-urinary system and annexa.....										
		98.8	102.1	103.4	102.6	110.1	112.7	107.1	110.5	106.8
128	Acute nephritis (including unspecified under 10 years).....	6.3	6.0	6.0	5.9	5.4	5.0	4.7	4.8	4.6
129	Chronic nephritis (including unspecified 10 years and over).....	78.0	81.7	83.0	81.9	89.7	92.3	87.0	90.1	86.5

130	Chyluria.....	0.0	0.0	0.0	0.0	0.0	0.0	0.0	—	0.0
131	Other diseases of the kidneys and annexa.....	2.4	2.5	2.5	2.6	2.7	2.8	2.8	2.9	2.8
132	Calculi of the urinary passages.....	0.7	0.7	0.7	0.7	0.8	0.8	0.8	0.8	0.8
133	Diseases of the bladder.....	1.2	1.1	1.1	1.0	0.9	0.9	0.8	0.8	0.7
134	Diseases of the urethra, urinary abscess, etc.....	0.4	0.4	0.3	0.3	0.3	0.4	0.3	0.4	0.4
135	Diseases of the prostate.....	4.2	4.3	4.6	4.8	5.0	5.3	5.3	5.4	5.5
136	Nonvenereal diseases of the male genital organs.....	0.1	0.1	0.1	0.1	0.1	0.1	0.1	0.1	0.1
137	Cysts and other benign tumors of the ovary.....	0.8	0.7	0.8	0.7	0.8	0.8	0.8	0.7	0.8
138	Salpingitis and pelvic abscess (female).....	2.0	1.8	1.7	1.7	1.6	1.7	1.6	1.6	1.6
139	Benign tumors of the uterus.....	2.0	1.9	1.8	1.9	1.9	2.0	2.0	2.0	2.1
140	Nonpuerperal uterine hemorrhage.....	0.1	0.1	0.1	0.0	0.0	0.0	0.1	0.1	0.1
141	Other diseases of the female genital organs.....	0.7	0.7	0.8	0.8	0.7	0.8	0.7	0.8	0.7
142	Nonpuerperal diseases of the breast (except cancer).....	0.0	0.0	0.0	0.0	0.0	0.0	0.0	0.0	0.0
VIII.—The puerperal state.....		16.6	15.5	15.3	15.1	14.5	14.1	13.5	13.6	13.1
143	Accidents of pregnancy.....	1.4	1.5	1.6	1.4	1.3	1.5	1.2	1.4	1.3
144	Puerperal hemorrhage.....	1.7	1.5	1.5	1.5	1.4	1.5	1.4	1.4	1.3
145	Other accidents of labor.....	1.7	1.9	1.8	1.6	1.6	1.6	1.5	1.7	1.6
146	Puerperal septicæmia.....	6.7	5.6	5.7	5.6	5.4	5.2	5.2	4.9	5.0
147	Puerperal phlegmasia alba dolens, embolus, sudden death.....	0.6	0.6	0.7	0.7	0.6	0.6	0.6	0.6	0.5
148	Puerperal albuminuria and convulsions.....	4.4	4.3	4.0	4.2	4.1	3.8	3.5	3.6	3.3
149	Following childbirth (undefined).....	0.1	0.1	0.1	0.1	0.1	0.1	0.1	0.0	0.0
150	Puerperal diseases of the breast.....	0.0	0.0	0.0	0.0	0.0	0.0	0.0	0.0	0.0
IX.—Diseases of the skin and of the cellular tissue.....		3.8	3.6	3.7	3.3	3.2	3.2	2.9	3.0	2.9
151	Gangrene.....	1.5	1.5	1.6	1.3	1.3	1.3	1.2	1.1	1.0
152	Furuncle.....	0.7	0.6	0.6	0.6	0.5	0.5	0.5	0.5	0.6
153	Acute abscess.....	0.7	0.6	0.7	0.6	0.6	0.7	0.6	0.7	0.7
154	Other diseases of the skin and annexa.....	0.8	0.8	0.8	0.7	0.8	0.7	0.6	0.7	0.6
X.—Diseases of the bones and of the organs of locomotion.....		1.4	1.3	1.3	1.4	1.3	1.3	1.3	1.3	1.3
155	Diseases of the bones (except tuberculosis).....	1.0	1.0	1.0	1.1	1.0	1.1	1.1	1.1	1.1
156	Diseases of the joints (except tuberculosis and rheumatism).....	0.3	0.2	0.2	0.2	0.2	0.2	0.2	0.2	0.2
157	Amputations.....	0.0	0.0	0.0	0.0	0.0	0.0	0.0	0.0	0.0
158	Other diseases of the organs of locomotion.....	0.1	0.1	0.1	0.1	0.1	0.1	0.0	0.0	0.0
XI.—Malformations.....		15.5	14.4	14.3	14.0	13.7	13.3	12.5	11.8	11.4
159a	Congenital hydrocephalus.....	1.5	1.4	1.4	1.4	1.5	1.3	1.4	1.3	1.2
159b	Congenital malformations of the heart.....	9.2	8.5	8.4	8.1	7.9	7.7	7.0	6.5	6.3
159c	Other congenital malformations.....	4.8	4.5	4.5	4.5	4.4	4.3	4.1	4.0	3.9
XII.—Diseases of early infancy.....		67.9	63.0	62.5	62.7	59.3	57.6	54.6	53.5	50.7
160	Congenital debility, icterus, sclerema.....	9.9	8.8	8.8	8.0	7.6	6.9	5.8	5.8	5.3
161a	Premature birth.....	41.7	39.4	38.8	39.2	36.9	36.6	34.8	34.5	32.9
161b	Injury at birth.....	10.1	9.4	9.4	10.2	10.0	9.6	9.8	9.3	8.9
162	Other diseases peculiar to early infancy.....	6.0	5.3	5.3	5.2	4.8	4.4	4.1	3.8	3.5
163	Lack of care.....	0.2	0.2	0.1	0.2	0.1	0.1	0.1	0.1	0.1

TABLE 65.—*Death rates for detailed causes: Death-registration States, 1900-1932, and United States, 1933-60—Continued*
Section C, 1921-1929—Continued

Int. List No.	Cause of death	1921	1922	1923	1924	1925	1926	1927	1928	1929
164	XIII.—Old age (senility).....	12.2	13.1	13.6	12.5	11.8	11.3	10.5	11.5	10.5
	XIV.—External causes.....	88.3	88.9	94.7	94.8	97.8	99.0	99.5	101.1	102.8
	Suicide (total).....	12.4	11.7	11.5	11.9	12.0	12.6	13.2	13.5	13.9
165	Suicide by solid or liquid poisons (except corrosive substances).....	0.4	1.9	1.8	0.8	0.7	0.7	0.8	0.8	0.9
166	Suicide by corrosive substances.....	1.4			1.2	1.2	1.3	1.5	1.4	1.4
167	Suicide by poisonous gas.....	1.6	1.6	1.6	1.6	1.7	1.8	2.0	2.0	2.1
168	Suicide by hanging or strangulation.....	2.2	2.0	2.1	2.1	2.2	2.3	2.3	2.5	2.5
169	Suicide by drowning.....	0.8	0.7	0.7	0.7	0.7	0.7	0.7	0.7	0.7
170	Suicide by firearms.....	4.6	4.1	4.0	4.2	4.1	4.3	4.5	4.7	4.8
171	Suicide by cutting or piercing instruments.....	0.8	0.8	0.8	0.8	0.8	0.8	0.7	0.7	0.7
172	Suicide by jumping from high places.....	0.3	0.3	0.4	0.3	0.3	0.3	0.4	0.4	0.5
173	Suicide by crushing.....	0.1	0.1	0.1	0.1	0.1	0.1	0.1	0.1	0.1
174	Other suicides.....	0.1	0.1	0.1	0.1	0.1	0.1	0.1	0.1	0.1
	Homicide (total).....	8.1	8.0	7.8	8.1	8.3	8.4	8.4	8.6	8.4
197	Homicide by firearms.....	5.9	5.9	5.6	5.8	5.8	5.8	5.6	5.9	5.5
198	Homicide by cutting or piercing instruments.....	0.8	0.8	0.9	0.9	1.1	1.2	1.3	1.2	1.3
199	Homicide by other means.....	1.4	1.3	1.3	1.4	1.4	1.4	1.5	1.5	1.5
200	Infanticide (murder of infants less than 1 year).....	(1)	(1)	(1)	(1)	(1)	(1)	(1)	(1)	(1)
	Accidental or undefined (total).....	67.8	69.2	75.4	74.8	77.5	78.0	77.9	78.9	80.6
175	Poisoning by food.....	1.0	0.9	0.9	0.9	0.8	0.7	0.7	0.7	0.7
176	Poisoning by venomous animals.....	0.1	0.1	0.1	0.1	0.1	0.1	0.1	0.1	0.1
177	Other acute poisonings (except gas).....	1.7	1.6	1.6	1.5	1.5	1.5	1.5	1.5	1.4
178	Conflagration.....	1.0	1.2	1.5	1.6	1.3	1.5	1.4	1.5	1.5
179	Burns (except conflagration).....	5.9	6.3	6.6	6.8	6.1	6.1	5.5	5.5	5.3
180	Mechanical suffocation.....	1.1	1.1	1.1	1.2	1.1	1.2	1.0	1.0	1.0
181	Absorption of irrespirable, irritating, or poisonous gas.....	2.0	2.2	2.4	2.5	2.4	2.7	2.3	2.3	2.3
182	Drowning.....	7.3	6.4	6.1	6.5	6.3	6.4	6.8	7.1	6.2
183	Traumatism by firearms (except wounds of war).....	2.6	2.7	2.6	2.5	2.4	2.4	2.5	2.4	2.6
184	Traumatism by cutting or piercing instruments.....	0.5	0.5	0.5	0.6	0.7	0.7	0.6	0.6	0.7
185	Traumatism by fall.....	11.3	12.0	12.6	12.9	13.4	13.9	13.9	14.1	14.5
186	Traumatism in mines and quarries.....	2.1	2.0	2.3	2.3	2.7	2.8	2.6	2.4	2.4
187	Traumatism by machines.....	1.7	1.9	2.3	2.0	2.2	2.1	1.9	1.9	2.0
188	Traumatism by other crushing.....	21.4	22.5	26.2	25.7	27.2	28.0	29.2	30.1	32.4
188a	Railroad accidents.....	5.9	6.0	7.2	6.3	6.5	6.7	6.3	5.9	5.8
188b	Streetcar accidents.....	1.6	1.6	1.8	1.6	1.6	1.5	1.3	1.4	1.2
188c	Automobile accidents.....	11.3	12.4	14.6	15.3	16.8	17.7	19.3	20.6	23.1

188d	Airplane and balloon accidents.....	0.1	0.2	0.1	0.1	0.2	0.1	0.2	0.4	0.5
188e, f	Motorcycle accidents and injuries by other vehicles.....	1.9	1.8	1.7	1.5	1.5	1.3	1.3	1.2	1.1
188g	Landslide, other crushing.....	0.6	0.6	0.7	0.7	0.7	0.7	0.7	0.6	0.7
189	Injuries by animals (<i>not poisoning</i>).....	0.8	0.7	0.7	0.6	0.6	0.5	0.5	0.5	0.4
190	Wounds of war.....	0.0	0.0	0.0	0.0	0.0	0.0	0.0	0.0	0.0
191	Execution of civilians by belligerent armies.....	—	—	—	—	—	—	—	—	—
192	Starvation (deprivation of food or water).....	0.0	0.0	0.0	0.0	0.0	0.0	0.0	0.0	0.0
193	Excessive cold.....	0.1	0.2	0.2	0.3	0.2	0.2	0.2	0.3	0.3
194	Excessive heat.....	1.1	0.4	0.5	0.4	1.3	0.6	0.5	0.6	0.4
195	Lightning.....	0.5	0.5	0.5	0.3	0.4	0.4	0.3	0.4	0.3
196	Other accidental electric shocks.....	0.8	0.9	1.0	1.0	0.9	1.0	0.9	0.9	0.9
201	Fracture (cause not specified).....	0.6	0.8	1.1	0.7	0.6	0.6	0.6	0.5	0.5
202	Other external violence.....	3.1	4.4	4.6	4.4	5.2	4.6	4.7	4.5	4.6
203	Violent deaths of unknown causation.....	1.1	0.1	0.0	0.0	0.0	0.0	—	—	0.0
	XV.—Ill-defined diseases.....	15.7	17.2	16.5	16.9	17.0	17.5	17.1	20.1	20.4
204	Sudden death.....	1.1	1.3	1.3	1.4	1.8	1.9	1.8	2.1	2.1
205a	Ill-defined.....	4.5	5.0	4.7	4.8	4.5	3.9	3.5	4.5	4.3
205b	Not specified or unknown.....	10.1	10.9	10.5	10.7	10.7	11.7	11.8	13.5	14.0

Included in homicide titles:

29	Tuberculosis of lymphatic system (except bronchial, mesenteric, and retroperitoneal glands).....	0.2	0.2	0.1	0.1	0.1	0.1	0.1	0.1	0.1
30	Tuberculosis of genito-urinary system.....	0.5	0.5	0.4	0.4	0.5	0.4	0.4	0.4	0.3
31	Tuberculosis of other organs.....	0.1	0.1	0.1	0.1	0.1	0.1	0.1	0.1	0.1
32	Disseminated tuberculosis.....	1.4	1.3	1.1	1.1	1.0	1.0	1.0	0.9	0.9
33	Leprosy.....	0.0	0.0	0.0	0.0	0.0	0.0	0.0	0.0	0.0
34	Syphilis.....	8.8	8.8	8.8	8.8	9.3	9.1	9.8	10.3	9.8
35	Gonococcus infection and other venereal diseases.....	0.9	0.9	0.7	0.8	0.8	0.7	0.6	0.6	0.5
36	Purulent infection, septicemia (nonpuerperal).....	0.9	0.8	0.7	0.7	0.7	0.9	0.9	0.9	0.8
37	Yellow fever.....	—	—	—	—	—	—	—	—	—
38	Malaria.....	2.9	2.1	2.1	3.7	3.6	3.5	3.1	2.1	1.8
39	Other diseases due to protozoal parasites.....	0.0	0.1	0.0	0.0	0.0	0.1	0.1	0.1	0.1
40	Ankylostomiasis.....	0.0	0.0	0.0	0.0	0.0	0.0	0.0	0.0	0.0
41	Hydatid cysts.....	0.0	0.0	0.0	0.0	0.0	0.0	0.0	0.0	0.0
42	Other diseases caused by helminths.....	0.1	0.1	0.1	0.1	0.1	0.1	0.1	0.1	0.1
43	Mycoses.....	0.2	0.2	0.2	0.2	0.2	0.2	0.2	0.2	0.2
44	Other infectious and parasitic diseases.....	0.4	0.4	0.3	0.3	0.5	0.6	0.4	0.3	0.4
	II.—Cancer and other tumors.....	102.2	103.9	107.1	107.1	111.4	113.2	116.5	117.3	119.8
45-53	Cancer and other malignant tumors (total).....	97.4	99.0	102.3	102.3	106.4	108.2	111.4	112.4	114.9
45	Cancer of the buccal cavity and pharynx.....	3.9	3.8	3.8	3.9	4.0	3.9	3.9	3.9	3.8
	Lip.....	0.5	0.5	0.6	0.6	0.6	0.6	0.6	0.6	0.6
	Tongue.....	0.8	0.8	0.8	0.8	0.8	0.8	0.9	0.8	0.9
	Mouth.....	0.4	0.4	0.4	0.4	0.4	0.4	0.5	0.4	0.4
	Jaw.....	0.9	0.8	0.9	0.8	0.8	0.8	0.7	0.7	0.7
	Other and unspecified parts of the buccal cavity.....	0.4	0.5	0.5	0.5	0.5	0.5	0.5	0.5	0.5
	Pharynx.....	0.9	0.8	0.8	0.7	0.8	0.7	0.7	0.8	0.8
46	Cancer of the digestive tract and peritoneum.....	48.9	49.3	50.8	50.3	51.8	52.2	53.3	53.8	54.5
	Esophagus.....	1.6	1.7	1.7	1.7	1.8	1.8	1.9	2.0	1.9
	Stomach and duodenum.....	21.5	21.3	21.6	21.2	21.3	21.3	21.3	20.9	20.9
	Intestines (except duodenum, rectum, anus).....	9.3	9.7	10.1	10.3	11.2	11.4	12.0	12.4	12.9
	Rectum and anus.....	4.4	4.6	4.9	5.1	5.3	5.5	5.7	6.1	6.5
	Liver and biliary passages.....	8.8	8.6	8.7	8.4	8.4	8.2	8.1	8.0	7.8
	Pancreas.....	2.5	2.6	2.8	3.0	3.0	3.2	3.5	3.6	3.8
	Mesentery and peritoneum.....	0.8	0.8	0.8	0.7	0.8	0.7	0.8	0.8	0.8
	Others under this title.....	0.1	0.0	0.0	0.1	0.1	0.0	0.0	0.0	0.0
47	Cancer of the respiratory system.....	3.2	3.4	3.8	3.9	4.3	4.9	5.3	5.7	6.3
	Larynx.....	0.8	0.8	0.9	0.9	0.9	0.9	1.0	1.0	1.0
	Lungs and pleura.....	2.2	2.4	2.6	2.7	3.1	3.4	3.6	3.9	4.1
	Other respiratory organs.....	0.2	0.2	0.3	0.4	0.4	0.5	0.7	0.9	1.1
48	Cancer of the uterus.....	11.9	12.1	12.4	12.1	12.4	12.5	12.7	12.7	12.5
49	Cancer of other female genital organs.....	1.9	2.1	2.2	2.3	2.6	2.6	2.8	2.8	3.0
	Ovary and fallopian tube.....	1.5	1.7	1.8	1.8	2.1	2.2	2.3	2.3	2.6
	Vagina and vulva.....	0.3	0.4	0.4	0.4	0.4	0.4	0.4	0.4	0.4
	Other female genital organs.....	0.0	0.0	0.0	0.0	0.0	0.0	0.0	0.0	0.0
50	Cancer of the breast.....	9.2	9.6	9.9	9.9	10.4	10.4	10.7	10.8	11.1
51	Cancer of the male genito-urinary organs.....	7.3	7.7	8.0	8.3	9.0	9.2	9.6	9.8	10.4
	Kidneys and suprarenals.....	0.8	0.8	0.8	0.8	0.9	0.9	1.0	1.0	1.1
	Bladder.....	2.1	2.2	2.1	2.2	2.2	2.4	2.5	2.4	2.5
	Prostate.....	3.9	4.1	4.6	4.8	5.2	5.3	5.6	5.8	6.2
	Testes.....	0.2	0.3	0.3	0.3	0.4	0.3	0.4	0.4	0.4

TABLE 65.—*Death rates for detailed causes: Death-registration States, 1900-1932, and United States, 1933-60—Continued*
Section D, 1930-38—Continued

Int. List No.	Cause of death	1930	1931	1932	1933	1934	1935	1936	1937	1938	
	II.—Cancer and other tumors—Continued										
51	Cancer of the male genito-urinary organs—Continued										
	Scrotum.....	0.0	0.0	0.0	0.0	0.0	0.0	0.0	0.0	0.0	
	Other male genito-urinary organs.....	0.2	0.2	0.2	0.2	0.2	0.2	0.3	0.2	0.3	
52	Cancer of the skin.....	2.5	2.5	2.6	2.7	2.6	2.7	2.7	2.6	2.6	
53	Cancer of other or unspecified organs.....	8.5	8.5	8.8	8.8	9.3	9.9	10.3	10.2	10.6	
	Kidneys and suprarenals (female).....	0.6	0.6	0.6	0.6	0.7	0.7	0.6	0.7	0.7	
	Bladder (female).....	1.0	1.0	1.1	1.1	1.1	1.2	1.2	1.2	1.2	
	Brain.....	0.7	0.7	0.8	0.8	0.9	0.9	1.0	1.1	1.3	
	Bones (except jaw).....	1.4	1.4	1.4	1.4	1.4	1.4	1.5	1.5	1.6	
	Other or unspecified organs.....	4.8	4.8	5.0	4.9	5.2	5.7	6.0	5.8	5.8	
54a	Nonmalignant tumors of ovary.....	0.1	0.1	0.1	0.1	0.1	0.1	0.1	0.1	0.1	
54b	Nonmalignant tumors of uterus.....	2.1	2.1	2.0	2.0	2.1	2.0	2.0	1.9	1.8	
54c	Nonmalignant tumors of other female genital organs.....	0.0	0.0	0.0	0.0	0.0	0.0	0.0	0.0	0.0	
54d, e	Nonmalignant tumors of brain and other organs.....	0.9	1.0	1.1	1.1	1.3	1.1	1.1	1.0	1.0	
55a	Tumors of ovary (nature unspecified).....	0.0	0.0	0.0	0.0	0.0	0.0	0.0	0.0	0.0	
55b	Tumors of uterus (nature unspecified).....	0.0	0.0	0.0	0.0	0.0	0.0	0.0	0.0	0.0	
55c	Tumors of other female genital organs (nature unspecified).....	0.0	0.0	0.0	0.0	0.0	0.0	0.0	0.0	0.0	
55d, e	Tumors of brain and other organs (nature unspecified).....	1.6	1.7	1.6	1.6	1.4	1.8	1.8	1.9	1.9	
	III.—Rheumatic diseases, nutritional diseases, diseases of the endocrine glands, and other general diseases										
		34.7	34.0	34.1	33.1	33.7	33.6	35.4	34.6	34.6	
56	Acute rheumatic fever.....	2.5	2.2	2.2	2.0	1.8	1.8	1.7	1.5	1.6	
57	Chronic rheumatism, osteoarthritis.....	1.3	1.3	1.3	1.3	1.3	1.4	1.4	1.4	1.3	
58	Gout.....	0.0	0.0	0.0	0.0	0.0	0.0	0.0	0.0	0.0	
59	Diabetes mellitus.....	19.1	20.4	22.0	21.4	22.2	22.3	23.7	23.7	23.9	
60	Scurvy.....	0.0	0.0	0.0	0.0	0.0	0.0	0.0	0.0	0.0	
61	Beriberi.....	0.0	0.0	0.0	0.0	0.0	0.0	0.0	0.0	0.0	
62	Pellagra.....	5.2	4.2	3.0	3.1	2.9	2.8	2.9	2.5	2.5	
63	Rickets.....	0.5	0.4	0.3	0.3	0.2	0.2	0.2	0.2	0.2	
64	Osteomalacia.....	0.0	0.0	0.0	0.0	0.0	0.0	0.0	0.0	0.0	
65	Diseases of the pituitary body.....	0.1	0.0	0.1	0.1	0.1	0.1	0.1	0.1	0.1	
66a	Simple goiter.....	0.3	0.2	0.2	0.2	0.2	0.2	0.2	0.2	0.2	
66b	Exophthalmic goiter.....	3.4	3.2	3.1	2.7	2.8	2.8	3.0	2.9	2.9	
66c, d, e	Other diseases of thyroid and parathyroid glands.....	0.4	0.3	0.3	0.3	0.4	0.4	0.4	0.4	0.4	
67	Diseases of the thymus gland.....	1.3	1.0	1.0	1.0	1.1	1.0	1.0	1.0	1.0	
68	Diseases of the adrenals (Addison's disease not specified as tuberculous).....	0.3	0.3	0.3	0.3	0.3	0.3	0.3	0.3	0.3	
69	Other general diseases.....	0.5	0.4	0.3	0.4	0.4	0.3	0.4	0.3	0.3	

	IV.—Diseases of the blood and blood-making organs.....	7.8	8.1	8.2	8.1	8.1	7.9	8.1	8.1	8.3
70	Hemorrhagic conditions.....	0.6	0.8	0.7	0.7	0.7	0.7	0.6	0.6	0.5
71a	Pernicious anemia.....	3.3	3.1	3.3	2.9	2.7	2.3	2.5	2.3	2.1
71b	Other anemias.....	0.4	0.4	0.4	0.5	0.5	0.4	0.5	0.4	0.4
72a	True leukemias.....	2.1	2.3	2.3	2.5	2.7	2.8	2.8	3.0	3.2
72b	Pseudoleukemias (Hodgkin's disease).....	1.0	1.1	1.1	1.1	1.2	1.3	1.3	1.5	1.6
73	Diseases of the spleen.....	0.3	0.4	0.4	0.3	0.3	0.3	0.3	0.3	0.3
74	Other diseases of the blood and blood-making organs.....	0.0	0.1	0.1	0.1	0.1	0.1	0.1	0.1	0.1
	V.—Chronic poisonings and intoxications.....	3.8	3.6	2.7	2.8	3.1	2.8	3.1	2.7	2.1
75	Alcoholism (acute or chronic).....	3.5	3.3	2.5	2.6	2.9	2.6	2.9	2.6	2.0
76	Chronic poisoning by other organic substances.....	0.1	0.1	0.1	0.1	0.1	0.1	0.1	0.1	0.1
77a	Chronic lead poisoning.....	0.1	0.1	0.1	0.1	0.1	0.1	0.1	0.1	0.1
77b, c	Occupational and other chronic poisoning by mineral substances (except lead).....	0.0	0.0	0.0	0.0	0.0	0.0	0.0	0.0	0.0
	VI.—Diseases of the nervous system and of the organs of special sense.....	112.2	109.0	108.1	104.3	106.3	106.1	112.1	105.8	103.6
78	Encephalitis (nonepidemic).....	1.2	1.2	1.1	1.2	1.2	1.2	1.3	1.2	1.1
79a	Simple meningitis.....	2.1	2.0	1.7	1.7	1.7	1.8	2.0	1.8	1.7
79b	Nonepidemic cerebrospinal meningitis.....	0.5	0.4	0.3	0.2	0.2	0.3	0.3	0.3	0.2
80	Progressive locomotor ataxia (tabes dorsalis).....	1.1	1.0	1.0	0.9	0.9	0.7	0.8	0.7	0.6
81	Other diseases of the spinal cord.....	2.8	2.8	2.5	2.4	2.5	2.6	2.5	2.3	2.2
82a	Cerebral hemorrhage.....	80.5	78.7	79.0	75.3	76.9	76.2	80.9	76.7	75.9
82b	Cerebral embolism and thrombosis.....	4.0	4.2	4.5	4.7	5.1	5.8	6.6	6.6	6.9
82c	Softening of the brain.....	0.6	0.5	0.6	0.6	0.6	0.5	0.6	0.6	0.5
82d	Hemiplegia and other paralysis, cause unspecified.....	4.0	3.4	3.4	3.5	3.0	3.2	2.9	2.9	2.7
83	General paralysis of the insane.....	4.1	3.9	3.8	3.6	3.8	3.6	3.5	3.2	3.5
84	Dementia praecox and other psychoses.....	1.4	1.3	1.1	1.2	1.2	1.1	1.3	1.2	1.1
85	Epilepsy.....	2.6	2.5	2.4	2.2	2.3	2.2	2.2	2.1	1.9
86	Convulsions (under 5 years).....	1.0	0.8	0.7	0.6	0.6	0.6	0.6	0.5	0.4
87	Other diseases of the nervous system.....	3.2	3.0	2.8	3.0	3.1	3.0	3.2	2.9	2.8
88	Diseases of the organs of vision.....	0.1	0.1	0.1	0.1	0.1	0.1	0.1	0.0	0.0
89a	Diseases of the ear.....	2.0	2.0	1.9	1.9	2.0	1.6	2.1	1.7	1.4
89b	Diseases of mastoid process.....	1.3	1.4	1.3	1.3	1.2	1.6	1.3	1.0	0.7
	VII.—Diseases of the circulatory system.....	238.1	236.2	246.5	250.0	263.7	267.8	290.3	291.5	291.6
90	Pericarditis.....	0.9	0.8	0.8	0.7	0.6	0.6	0.6	0.5	0.5
91a	Acute endocarditis, specified.....	2.7	2.6	2.5	2.3	2.4	2.3	2.3	2.1	2.0
91b	Endocarditis, unspecified (under 45 years).....	0.6	0.5	0.5	0.5	0.5	0.4	0.4	0.4	0.3
92a	Endocarditis, specified as chronic, and other valvular diseases.....	52.8	49.3	48.0	43.8	42.8	39.7	39.5	36.4	34.1
92b	Endocarditis, unspecified (45 years and over).....	3.6	3.3	3.3	3.1	2.9	3.0	3.1	2.7	2.3
93a	Acute myocarditis.....	3.7	3.5	3.7	3.5	3.8	3.8	4.0	3.7	3.2
93b	Myocarditis, unspecified (under 45 years).....	1.5	1.3	1.2	1.0	1.0	0.9	0.8	0.7	0.7
93c	Chronic myocarditis, myocardial degeneration.....	69.6	71.6	76.3	75.4	78.9	80.2	86.4	86.4	81.3
93d	Other diseases of myocardium.....	23.4	22.8	23.8	24.0	24.6	23.7	25.2	24.7	23.4
94a	Angina pectoris.....	16.2	16.1	16.5	15.9	15.8	15.1	13.9	8.3	7.5
94b	Diseases of coronary arteries.....	7.9	10.7	14.5	21.9	27.0	31.9	38.0	45.9	52.2
95a	Functional diseases of heart.....	0.6	0.6	0.6	0.7	0.7	0.6	0.7	0.7	0.7

TABLE 65.—Death rates for detailed causes: Death-registration States, 1900-1932, and United States, 1933-60—Continued
Section D, 1930-38—Continued

Int. List No.	Cause of death	1930	1931	1932	1933	1934	1935	1936	1937	1938
VII.—Diseases of the circulatory system—Continued										
95b	Other and unspecified diseases of heart.....	30.7	30.3	32.6	35.3	39.6	43.4	51.8	56.5	61.7
96	Aneurysm (except of heart).....	1.8	1.7	1.8	1.8	1.9	1.9	2.1	2.0	2.0
97	Arteriosclerosis (except diseases of coronary arteries).....	18.5	17.7	17.2	16.8	18.0	16.9	17.9	17.1	16.3
98	Gangrene.....	0.9	0.8	0.8	0.8	0.7	0.7	0.7	0.5	0.5
99	Other diseases of the arteries.....	1.2	1.2	1.3	1.2	1.3	1.3	1.3	1.4	1.3
100	Diseases of veins (varices, hemorrhoids, phlebitis, etc.).....	0.6	0.7	0.6	0.6	0.6	0.6	0.6	0.6	0.6
101	Diseases of lymphatic system (lymphangitis, etc.).....	0.1	0.2	0.1	0.1	0.1	0.1	0.1	0.1	0.1
102	Idiopathic anomalies of blood-pressure.....	0.4	0.5	0.4	0.5	0.6	0.6	0.7	0.8	0.8
103	Other diseases of the circulatory system.....	0.2	0.2	0.2	0.2	0.2	0.2	0.2	0.2	0.2
VIII.—Diseases of the respiratory system.....										
		95.4	92.7	89.9	80.1	90.9	93.2	105.4	96.7	78.2
104a	Diseases of nasal fossae.....	0.3	0.3	0.3	0.2	0.3	0.3	0.3	0.3	0.3
104b	Other diseases of nasal fossae and annexa.....	0.6	0.7	0.6	0.6	0.6	0.6	0.6	0.5	0.4
105	Diseases of larynx.....	0.4	0.4	0.4	0.4	0.4	0.4	0.4	0.3	0.3
106a	Acute bronchitis.....	1.5	1.4	1.3	1.0	1.1	1.0	1.1	1.0	0.9
106b	Chronic bronchitis.....	1.7	1.6	1.5	1.5	1.4	1.4	1.5	1.4	1.4
106c, d	Bronchitis, unspecified.....	1.0	0.9	0.8	0.7	0.7	0.7	0.7	0.6	0.5
107a	Bronchopneumonia.....	33.8	33.1	32.1	29.3	32.9	33.2	36.7	35.4	30.4
107b	Capillary bronchitis.....	0.4	0.4	0.4	0.3	0.3	0.3	0.3	0.2	0.2
108	Lobar pneumonia.....	45.3	44.4	41.1	36.4	43.4	45.3	52.9	46.7	34.3
109	Pneumonia, unspecified.....	3.5	3.1	3.1	3.2	3.1	3.2	3.4	3.1	3.0
110	Pleurisy.....	2.3	2.3	2.2	2.1	2.3	2.3	2.5	2.1	2.0
111a	Pulmonary embolism and thrombosis.....	0.4	0.4	0.4	0.4	0.4	0.5	0.6	0.5	0.6
111b	Pulmonary congestion, edema, hemorrhagic infarct.....	1.2	1.1	1.1	1.1	1.2	1.2	1.3	1.3	1.3
112	Asthma.....	1.6	1.6	1.5	1.5	1.6	1.5	1.6	1.6	1.5
113	Pulmonary emphysema.....	0.1	0.1	0.1	0.1	0.1	0.1	0.1	0.1	0.1
114	Other diseases of the respiratory system (except tuberculosis).....	1.1	1.0	1.0	1.1	1.2	1.2	1.5	1.4	1.3
IX.—Diseases of the digestive system.....										
		85.3	79.4	72.0	73.7	75.9	70.5	73.1	69.4	66.2
115a	Diseases of pharynx and tonsils.....	4.0	4.0	3.6	3.8	4.0	3.9	3.5	3.3	3.1
115b	Other diseases of buccal cavity and annexa (including adenoid vegetations).....	0.8	0.7	0.7	0.7	0.8	0.7	0.7	0.6	0.6
116	Diseases of esophagus.....	0.1	0.1	0.1	0.1	0.1	0.2	0.1	0.1	0.1
117a	Ulcer of stomach.....	4.3	4.2	4.1	4.1	4.2	4.6	4.7	4.6	4.4
117b	Ulcer of duodenum.....	1.9	1.9	1.9	1.9	1.9	2.0	2.0	2.2	2.0
118	Other diseases of stomach (except cancer).....	3.8	3.2	3.0	3.1	2.9	2.6	2.5	2.2	1.9
119	Diarrhea and enteritis (under 2 years).....	19.4	15.5	11.8	12.5	13.5	10.4	12.2	11.2	3.1
120	Diarrhea and enteritis (2 years and over).....	6.6	5.0	4.3	4.8	4.9	3.7	4.2	3.5	0.9

121	Appendicitis.....	15.2	15.1	14.1	14.1	14.3	12.7	12.9	11.9	11.0
122a	Hernia.....	3.8	4.0	4.0	3.9	4.0	4.2	4.1	4.1	3.8
122b	Intestinal obstruction.....	6.4	6.4	6.1	6.1	6.3	6.1	6.4	6.0	5.9
123	Other diseases of intestines.....	1.1	1.0	1.0	1.1	1.2	1.2	1.2	1.2	1.2
124	Cirrhosis of liver.....	7.2	7.4	7.2	7.4	7.7	7.9	8.3	8.5	8.3
125a	Yellow atrophy of liver.....	0.5	0.4	0.4	0.4	0.4	0.4	0.4	0.3	0.3
125b	Other diseases of liver.....	1.0	0.9	0.9	0.9	1.0	0.9	1.0	0.9	0.8
126	Biliary calculi.....	3.9	4.0	3.8	3.6	3.8	3.6	3.7	3.6	3.6
127	Other diseases of gallbladder, biliary passages.....	3.3	3.4	3.2	3.3	3.2	3.2	3.2	3.1	2.9
128	Diseases of pancreas.....	0.6	0.6	0.6	0.5	0.6	0.6	0.6	0.6	0.6
129	Peritonitis, cause not specified.....	1.4	1.3	1.2	1.3	1.2	1.5	1.5	1.3	1.2
	X.—Diseases of the genito-urinary system.....	104.4	100.6	100.5	96.8	99.0	96.4	99.1	95.1	91.8
130	Acute nephritis (including unspecified under 10 years).....	4.3	3.8	3.6	3.8	3.6	3.5	3.2	3.1	2.8
131	Chronic nephritis.....	78.2	76.4	76.9	72.3	74.3	72.5	74.8	72.0	69.9
132	Nephritis, unspecified (10 years and over).....	8.5	7.1	6.9	6.9	6.5	5.3	5.4	4.8	4.3
133	Other diseases of kidneys, ureters (except puerperal diseases).....	2.9	2.8	2.8	2.8	3.0	3.1	3.2	3.1	3.0
134	Calculi of urinary passages.....	0.8	0.9	1.0	1.0	1.1	1.1	1.3	1.3	1.3
135	Diseases of bladder (except tumor).....	0.7	0.6	0.6	0.6	0.6	0.6	0.7	0.6	0.6
136	Diseases of urethra, urinary abscess, etc.....	0.4	0.4	0.3	0.4	0.4	0.4	0.4	0.5	0.4
137	Diseases of prostate.....	5.4	5.5	5.6	6.1	6.6	6.7	6.9	6.7	6.4
138	Diseases of male genital organs, not specified as venereal.....	0.1	0.1	0.1	0.1	0.1	0.1	0.1	0.1	0.1
139a	Cysts of ovary.....	0.7	0.6	0.6	0.6	0.6	0.5	0.6	0.6	0.5
139b	Other diseases of ovaries, diseases of tubes and parametrium.....	1.7	1.6	1.4	1.5	1.6	1.7	1.7	1.6	1.4
139c	Diseases of uterus.....	0.6	0.7	0.6	0.6	0.7	0.8	0.8	0.7	0.6
139d	Nonpuerperal diseases of breast (except cancer).....	0.0	0.0	0.0	0.0	0.0	0.0	0.0	0.0	0.0
139e	Other diseases of female genital organs.....	0.0	0.1	0.1	0.0	0.1	0.1	0.0	0.1	0.1
	XI.—Diseases of pregnancy, childbirth, and the puerperal state.....	12.7	11.9	11.0	10.3	10.2	9.9	9.5	8.4	7.7
140	Abortion with septic conditions.....	1.7	1.7	1.7	1.6	1.7	1.7	1.4	1.2	1.1
141	Abortion without mention of septic conditions (to include hemorrhages).....	0.6	0.6	0.6	0.5	0.5	0.5	0.5	0.5	0.3
142a	Ectopic gestation, septic conditions specified.....	0.1	0.1	0.1	0.1	0.1	0.1	0.1	0.1	0.1
142b	Ectopic gestation, septic conditions not mentioned.....	0.4	0.4	0.4	0.4	0.4	0.3	0.3	0.3	0.3
143	Other accidents of pregnancy (hemorrhages not included).....	0.1	0.1	0.1	0.1	0.1	0.1	0.1	0.1	0.1
144a	Placenta praevia.....	0.5	0.4	0.4	0.3	0.3	0.3	0.3	0.3	0.3
144b	Other puerperal hemorrhages.....	0.8	0.8	0.8	0.7	0.8	0.7	0.8	0.7	0.7
145a	Puerperal septicemia and pyemia (exclude abortion).....	2.8	2.7	2.3	2.2	2.2	2.3	2.1	1.6	1.4
145b	Puerperal tetanus (exclude abortion).....	0.0	0.0	0.0	0.0	0.0	0.0	0.0	0.0	0.0
146	Puerperal albuminuria and eclampsia.....	3.1	2.6	2.2	2.0	1.9	1.8	1.7	1.7	1.6
147	Other toxemias of pregnancy.....	0.4	0.5	0.4	0.4	0.4	0.4	0.4	0.4	0.4
148	Puerperal phlegmasia alba dolens, embolus, sudden death (not specified as septic).....	0.6	0.5	0.5	0.5	0.4	0.5	0.4	0.4	0.4
149	Other accidents of childbirth.....	1.5	1.5	1.5	1.4	1.3	1.2	1.3	1.1	1.0
150	Other and unspecified conditions of puerperal state.....	0.0	0.0	0.0	0.0	0.0	0.0	0.0	0.0	0.0
	XII.—Diseases of the skin and cellular tissue.....	1.8	1.8	1.6	1.7	1.7	1.6	1.6	1.4	1.3
151	Furuncle, carbuncle.....	0.5	0.5	0.4	0.5	0.5	0.5	0.5	0.4	0.4
152	Phlegmon, acute abscess.....	0.6	0.7	0.5	0.6	0.6	0.6	0.6	0.5	0.4
153	Other diseases of the skin and annexa, and of cellular tissue.....	0.6	0.6	0.6	0.6	0.6	0.6	0.6	0.5	0.5

TABLE 65.—Death rates for detailed causes: Death-registration States, 1900-1932, and United States, 1933-60—Continued
Section D, 1930-33—Continued

Int. List No.	Cause of death	1930	1931	1932	1933	1934	1935	1936	1937	1938
	XIII.—Diseases of the bones and organs of locomotion.....	1.3	1.3	1.3	1.3	1.3	1.3	1.3	1.2	1.1
154	Osteomyelitis.....	0.9	0.9	0.9	0.9	0.9	0.9	0.8	0.8	0.8
155	Other diseases of bones (except tuberculosis).....	0.2	0.1	0.2	0.1	0.1	0.1	0.2	0.2	0.1
156	Diseases of joints and other organs of locomotion.....	0.3	0.3	0.3	0.3	0.3	0.3	0.3	0.3	0.2
	XIV.—Congenital malformations.....	11.2	11.0	10.3	9.6	10.0	9.3	9.4	9.2	9.3
157a	Congenital hydrocephalus.....	1.4	1.4	1.4	1.2	1.3	1.3	1.3	1.2	1.3
157b	Spina bifida and meningocele.....	1.2	1.2	1.2	1.0	1.0	0.9	0.9	0.9	0.9
157c	Congenital malformations of heart.....	5.9	5.8	5.2	4.9	5.0	4.7	4.9	4.5	4.6
157d	Other congenital malformations.....	2.7	2.6	2.5	2.5	2.6	2.4	2.4	2.5	2.5
	XV.—Diseases of early infancy.....	49.6	45.4	42.8	41.0	43.0	40.2	40.4	40.0	39.4
158	Congenital debility.....	4.0	3.7	3.2	3.2	3.3	2.8	2.9	2.7	2.5
159	Premature birth.....	31.5	28.8	27.5	26.2	27.8	26.0	26.3	26.1	25.2
160	Injury at birth.....	9.1	8.6	8.0	7.6	7.8	7.6	7.5	7.5	7.7
161	Other diseases peculiar to early infancy.....	5.0	4.4	4.1	3.9	4.1	3.8	3.7	3.7	4.0
162	XVI.—Senility.....	9.9	8.7	8.5	9.0	8.7	7.9	8.9	7.7	7.1
	XVII.—Violent and accidental deaths.....	105.0	104.5	97.8	98.1	104.5	101.2	103.4	104.4	94.4
163-171	Suicide (total).....	15.6	16.8	17.4	15.9	14.9	14.3	14.3	15.0	15.3
163	Suicide by solid or liquid poisons or by absorption of corrosive substances.....	2.5	2.7	2.7	2.5	2.3	2.2	2.2	2.3	2.1
164	Suicide by poisonous gas.....	2.2	2.4	2.5	2.1	1.9	1.9	1.9	2.0	2.3
165	Suicide by hanging or strangulation.....	2.8	3.0	3.0	2.8	2.8	2.7	2.8	2.9	2.9
166	Suicide by drowning.....	0.8	0.8	0.8	0.8	0.7	0.7	0.7	0.7	0.8
167	Suicide by firearms.....	5.7	6.3	6.7	6.2	5.8	5.4	5.3	5.5	5.7
168	Suicide by cutting or piercing instruments.....	0.7	0.8	0.7	0.7	0.7	0.6	0.6	0.7	0.6
169	Suicide by jumping from high places.....	0.5	0.5	0.6	0.5	0.5	0.5	0.5	0.6	0.6
170	Suicide by crushing.....	0.1	0.1	0.1	0.1	0.1	0.1	0.1	0.1	0.1
171	Suicide by other means.....	0.2	0.1	0.1	0.1	0.1	0.2	0.2	0.1	0.1
172-175	Homicide (total).....	8.8	9.2	9.0	9.7	9.5	8.3	8.0	7.6	6.8
172	Infanticide (murder of infants less than 1 year).....	(1)	(1)	(1)	(1)	(1)	(1)	(1)	(1)	(1)
173	Homicide by firearms.....	6.0	6.2	6.1	6.3	6.1	5.1	4.7	4.4	3.9
174	Homicide by cutting or piercing instruments.....	1.3	1.4	1.3	1.6	1.7	1.6	1.7	1.7	1.6
175	Homicide by other means.....	1.5	1.6	1.6	1.7	1.8	1.6	1.6	1.5	1.3

176-198	Accidental, other, or undefined (total)	80.5	78.5	71.4	72.5	80.0	78.6	86.1	81.8	72.4
176	Attack by venomous animals	0.1	0.1	0.1	0.1	0.1	0.2	0.1	0.1	0.1
177	Poisoning by food	0.7	0.6	0.5	0.5	0.6	0.6	0.5	0.5	0.5
178	Absorption of poisonous gas	2.1	1.8	1.7	1.3	1.3	1.3	1.4	1.3	1.1
	Not associated with symbols 201-214	2.0	1.7	1.7	1.3	1.3	1.3	1.4	1.3	1.1
	Associated with symbols 201-214	0.1	0.0	0.1	0.1	0.0	0.0	0.1	0.1	0.0
179	Other acute accidental poisonings (except gas)	1.5	1.5	1.3	1.2	1.1	1.1	1.1	1.2	1.1
180	Conflagration	1.7	1.3	1.3	1.2	1.4	1.2	1.5	1.3	1.3
181	Burns (except condensation)	5.5	4.9	4.9	4.6	5.2	4.9	5.3	4.8	4.2
	Not associated with symbols 201-214	4.9	4.5	4.4	4.2	4.6	4.5	4.7	4.2	3.7
	Associated with symbols 201-214	0.5	0.4	0.5	0.5	0.6	0.5	0.6	0.6	0.5
182	Mechanical suffocation	1.0	0.9	0.8	0.8	0.9	1.0	1.1	1.0	1.0
	Not associated with symbols 201-214	0.9	0.8	0.8	0.7	0.8	0.9	1.0	1.0	0.9
	Associated with symbols 201-214	0.1	0.0	0.0	0.1	0.1	0.1	0.1	0.1	0.0
183	Drowning	6.3	6.3	6.2	5.9	5.8	5.6	5.4	5.8	5.7
	Not associated with symbols 201-214	5.6	5.6	5.2	5.0	4.8	4.6	4.5	4.7	4.6
	Associated with symbols 201-214	0.7	0.8	1.0	1.0	1.0	1.0	1.0	1.1	1.1
184	Traumatism by firearms (except wounds of war)	2.6	2.5	2.4	2.4	2.4	2.2	2.3	2.0	2.1
185	Traumatism by cutting or piercing instruments (except wounds of war)	0.9	1.0	0.8	0.9	1.0	1.0	1.1	0.8	0.7
	Not associated with symbols 201-214	0.6	0.7	0.6	0.7	0.7	0.7	0.8	0.6	0.5
	Associated with symbols 201-214	0.3	0.3	0.2	0.2	0.3	0.3	0.3	0.3	0.2
186a	Traumatism by fall	16.9	17.1	17.0	17.3	18.9	19.3	20.8	20.5	19.6
	Not associated with symbols 201-214	14.7	14.6	14.9	15.1	16.4	16.8	18.4	18.1	17.4
	Associated with symbols 201-214	2.2	2.4	2.2	2.2	2.4	2.5	2.5	2.4	2.2
186b	Traumatism by crushing, landslide	5.5	5.7	5.2	6.1	7.1	7.3	7.7	7.7	6.0
	Not associated with symbols 201-214	0.6	0.5	0.4	0.4	0.5	0.5	0.6	0.5	0.4
	Associated with symbols 201-214	4.9	5.2	4.8	5.6	6.7	6.8	7.1	7.2	5.6
187	Cataclysm	0.1	0.1	0.3	0.4	0.1	0.5	0.5	0.1	0.4
188	Injuries by animals	0.5	0.5	0.5	0.5	0.5	0.4	0.4	0.4	0.4
189	Hunger and thirst	0.0	0.0	0.0	0.0	0.0	0.0	0.0	0.0	0.0
190	Excessive cold	0.3	0.1	0.2	0.3	0.3	0.3	0.5	0.2	0.2
191	Excessive heat	1.3	2.3	0.6	0.8	2.6	0.6	3.7	0.6	0.3
192	Lightning	0.3	0.4	0.3	0.3	0.3	0.3	0.3	0.4	0.6
193	Accidents due to electric currents	0.8	0.7	0.6	0.6	0.6	0.5	0.6	0.7	0.6
	Not associated with symbols 201-214	0.7	0.6	0.5	0.5	0.5	0.4	0.5	0.6	0.5
	Associated with symbols 201-214	0.1	0.1	0.1	0.1	0.1	0.1	0.1	0.1	0.1
194a	Foreign bodies	0.6	0.6	0.5	0.5	0.5	0.6	0.6	0.6	0.6
	Not associated with symbols 201-214	—	—	—	—	—	—	—	—	—
194b	Other accidents	31.8	30.1	26.0	26.6	29.1	29.4	30.8	31.3	25.8
	Not associated with symbols 201-214	4.1	3.7	3.2	3.4	3.6	3.9	4.3	3.9	3.2
	Associated with symbols 201-214	27.7	26.4	22.8	23.2	25.5	25.4	26.5	27.5	22.6
195	Violent deaths of unknown nature	0.0	0.0	0.0	0.0	0.0	0.1	0.1	0.1	0.1
196	Wounds of war	0.0	0.0	—	0.0	—	0.0	0.0	0.0	—
197	Execution of civilians by belligerent armies	—	—	—	—	—	—	—	—	—
198	Legal executions	0.1	0.1	0.1	0.1	0.1	0.2	0.2	0.1	0.1

See footnote at end of table.

TABLE 65.—*Death rates for detailed causes: Death-registration States, 1900-1932, and United States, 1933-60—Continued*
Section D, 1930-1938—Continued

Int. List No.	Cause of death	1930	1931	1932	1933	1934	1935	1936	1937	1938
	XVIII.—Ill-defined causes of death.....	20.5	18.4	17.3	17.5	16.6	16.2	16.5	16.0	15.1
199	Sudden death.....	2.0	1.7	1.6	1.7	1.6	1.5	1.4	1.3	1.2
200a	Cause of death ill-defined.....	4.1	3.9	3.8	4.4	4.1	4.1	4.0	4.4	4.1
200b	Cause of death not specified or unknown.....	14.4	12.8	11.9	11.5	10.9	10.5	11.1	10.2	9.8
Symbol	Supplemental classification	Deaths tabulated under List numbers 178, 181, 182, 183, 185, 186a, 186b, 193, 194b, as "Associated with symbols 201-214," are retabulated in the supplemental classification below								
201	Accidents in mines and quarries.....	2.2	1.6	1.3	1.1	1.2	1.2	1.3	1.4	1.1
202	Accidents from agricultural machinery.....	0.3	0.3	0.2	0.2	0.2	0.3	0.3	0.3	0.3
203	Elevator accidents.....	0.3	0.2	0.2	0.2	0.2	0.2	0.2	0.2	0.1
204	Accidents from machinery used for recreation.....	0.0	0.0	0.0	0.0	0.0	0.0	0.0	0.0	0.0
205	Other machinery accidents.....	1.2	0.9	0.7	0.7	0.9	0.9	1.0	1.0	0.8
206	Railroad and automobile collisions.....	1.5	1.4	1.2	1.1	1.2	1.2	1.3	1.4	1.1
207	Other railroad accidents.....	3.4	3.0	2.9	3.2	3.0	3.0	3.3	3.1	2.6
208	Streetcar and automobile collisions.....	0.4	0.4	0.3	0.3	0.3	0.2	0.2	0.2	0.1
209	Other streetcar accidents.....	0.6	0.6	0.4	0.4	0.4	0.4	0.4	0.4	0.3
210	Automobile accidents (primary).....	24.5	25.1	21.9	23.4	26.9	26.9	27.9	28.9	23.5
211	Motorcycle accidents.....	0.3	0.3	0.2	0.2	0.3	0.3	0.3	0.3	0.3
212	Other land-transportation accidents.....	0.9	1.0	0.9	1.0	1.0	0.9	0.9	0.8	0.8
213	Water-transportation accidents.....	0.6	0.7	0.9	0.8	0.9	0.8	0.8	0.9	0.9
214	Air-transportation accidents.....	0.5	0.4	0.3	0.3	0.3	0.3	0.3	0.4	0.3

¹ Included in homicide titles.

TABLE 65.—Death rates for detailed causes: Death-registration States, 1900–1932, and United States, 1933–60—Continued

Section E, 1939–1948

[Rates are deaths per 100,000 population. Numbers before causes of death are category numbers of the Fifth Revision of the International Lists]

Int. List No.	Cause of death	1939	1940	1941	1942	1943	1944	1945	1946	1947	1948
	All causes.....	1,060.4	1,076.4	1,049.9	1,034.3	1,087.2	1,062.1	1,058.1	996.5	1,007.6	988.6
	I.—Infectious and parasitic diseases.....	95.9	91.0	89.6	76.6	82.8	79.6	70.1	62.3	55.9	50.0
1	Typhoid fever.....	1.5	1.0	0.8	0.5	0.5	0.4	0.4	0.2	0.2	0.1
2	Paratyphoid fever.....	0.1	0.0	0.0	0.0	0.0	0.0	0.0	0.0	0.0	0.0
3	Plague.....	—	—	0.0	—	0.0	—	—	—	0.0	—
4	Cholera.....	—	—	—	—	—	—	—	—	—	—
5	Undulant fever (brucellosis).....	0.1	0.1	0.0	0.1	0.1	0.1	0.1	0.0	0.0	0.0
6	Cerebrospinal (meningococcus) meningitis.....	0.7	0.5	0.5	0.7	2.2	2.1	1.3	0.9	0.6	0.6
7	Anthrax (infection by <i>Bacillus anthracis</i>).....	0.0	0.0	0.0	0.0	0.0	0.0	0.0	0.0	0.0	0.0
8	Scarlet fever.....	0.7	0.5	0.3	0.3	0.3	0.3	0.2	0.1	0.1	0.0
9	Whooping cough.....	2.3	2.2	2.8	1.9	2.5	1.4	1.3	0.9	1.4	0.8
10	Diphtheria (infection by <i>C. diphtheriae</i>).....	1.5	1.1	1.0	1.0	0.9	0.9	1.2	0.9	0.6	0.4
11	Erysipelas.....	0.5	0.3	0.3	0.2	0.2	0.2	0.1	0.1	0.1	0.0
12	Tetanus.....	0.5	0.4	0.5	0.5	0.5	0.5	0.5	0.4	0.4	0.3
13-22	Tuberculosis (all forms).....	47.1	45.9	44.5	43.1	42.5	41.2	39.9	36.4	33.5	30.0
13	Tuberculosis of the respiratory system (including the bronchial and mediastinal lymph nodes).....	43.1	42.2	40.8	39.6	39.0	38.2	36.9	33.5	31.0	27.7
14	Tuberculosis of the meninges and central nervous system.....	1.1	1.0	1.0	0.9	0.9	0.8	0.9	0.8	0.7	0.7
15	Tuberculosis of the intestines and peritoneum.....	0.7	0.7	0.7	0.6	0.6	0.5	0.5	0.4	0.3	0.3
16	Tuberculosis of the vertebral column.....	0.5	0.5	0.4	0.4	0.4	0.4	0.4	0.3	0.3	0.3
17	Tuberculosis of the bones and joints (except vertebral column).....	0.2	0.2	0.2	0.1	0.1	0.1	0.1	0.1	0.1	0.1
18	Tuberculosis of the skin and subcutaneous cellular tissue.....	0.0	0.0	0.0	0.0	0.0	0.0	0.0	0.0	0.0	0.0
19	Tuberculosis of the lymphatic system (except bronchial, mediastinal, mesenteric, and retroperitoneal lymph nodes).....	0.1	0.1	0.1	0.1	0.1	0.1	0.1	0.1	0.1	0.0
20	Tuberculosis of the genito-urinary system.....	0.3	0.3	0.3	0.3	0.3	0.3	0.3	0.3	0.2	0.2
21	Tuberculosis of other organs.....	0.1	0.1	0.1	0.1	0.1	0.1	0.1	0.1	0.1	0.1
22	Disseminated tuberculosis.....	0.9	0.8	0.9	0.9	0.9	0.8	0.8	0.8	0.7	0.7
23	Leprosy.....	0.0	0.0	0.0	0.0	0.0	0.0	0.0	0.0	0.0	0.0
24	Septicemia and purulent infection (nonpuerperal).....	1.3	1.1	1.0	1.0	1.0	0.8	0.6	0.4	0.4	0.3
25	Gonococcus infection.....	0.3	0.3	0.3	0.2	0.2	0.2	0.2	0.1	0.1	0.0
26	Other diseases due to bacteria (except dysentery).....	0.2	0.1	0.1	0.1	0.1	0.1	0.1	0.1	0.0	0.0
27	Dysentery.....	1.9	1.9	1.8	1.4	1.4	1.4	1.2	0.7	0.6	0.7
28	Malaria.....	1.3	1.1	0.9	0.6	0.5	0.4	0.3	0.2	0.1	0.1
29	Other diseases due to parasitic protozoa (except spirochetes).....	—	—	0.0	0.0	0.0	0.0	0.0	0.0	0.0	0.0
30	Syphilis (all forms).....	15.0	14.4	13.3	12.2	12.1	11.2	10.6	9.3	8.8	8.0
30a	Locomotor ataxia (tabes dorsalis).....	0.6	0.6	0.5	0.4	0.5	0.4	0.4	0.3	0.3	0.3

TABLE 65.—Death rates for detailed causes: Death-registration States, 1900-1932, and United States, 1933-60—Continued
Section E, 1939-1948—Continued

Int. List No.	Cause of death	1939	1940	1941	1942	1943	1944	1945	1946	1947	1948
	I.—Infectious and parasitic diseases—Continued										
30b	General paralysis of the insane.....	3.4	3.4	3.2	3.4	3.5	3.5	3.3	2.9	2.5	2.0
30d	Aneurysm of the aorta.....	3.0	2.8	2.6	2.3	2.2	2.1	2.2	2.1	2.4	2.5
30c, e-g	Other forms of syphilis.....	7.9	7.8	7.0	6.1	5.9	5.2	4.7	3.9	3.6	3.2
31	Relapsing fever.....	0.0	0.0	0.0	0.0	0.0	—	0.0	—	0.0	0.0
32	Other diseases due to spirochetes.....	0.3	0.2	0.2	0.2	0.2	0.2	0.2	0.3	0.3	0.3
33a	Influenza, respiratory complications specified.....	10.3	9.3	9.9	4.9	8.2	8.1	4.6	3.8	3.4	2.1
33b	Influenza, respiratory complications not specified.....	6.1	6.0	5.9	3.2	4.6	4.9	3.1	2.5	1.9	1.3
34	Smallpox.....	0.0	0.0	0.0	0.0	0.0	0.0	0.0	0.0	0.0	0.0
35	Measles.....	0.9	0.5	1.7	1.0	1.0	1.4	0.2	0.9	0.3	0.6
36	Acute poliomyelitis and acute polioencephalitis.....	0.6	0.8	0.6	0.4	0.9	1.0	0.9	1.3	0.4	1.3
37	Acute infectious encephalitis (lethargic).....	0.6	0.7	0.8	0.6	0.6	0.5	0.6	0.5	0.4	0.4
38	Other diseases due to filtrable viruses.....	0.2	0.1	0.1	0.1	0.2	0.1	0.1	0.1	0.1	0.1
39	Typhus fever, typhus-like diseases (due to Rickettsia).....	0.2	0.2	0.2	0.2	0.3	0.3	0.3	0.2	0.2	0.1
40	Ankylostomiasis.....	0.0	0.0	0.0	0.0	0.0	0.0	0.0	0.0	0.0	0.0
41	Hydatid disease.....	0.0	0.0	0.0	0.0	0.0	0.0	0.0	0.0	0.0	0.0
42	Other diseases caused by helminths.....	0.0	0.1	0.1	0.1	0.0	0.0	0.0	0.0	0.0	0.0
43	Mycoses.....	0.2	0.3	0.2	0.3	0.2	0.2	0.2	0.2	0.2	0.3
44	Other infectious and parasitic diseases.....	1.5	1.5	1.6	1.7	1.7	1.6	1.7	1.6	1.6	1.7
	II.—Cancer and other tumors.....	122.6	125.2	124.9	126.6	129.1	133.6	133.6	134.2	136.4	138.5
45-55	Cancer and other malignant tumors.....	117.5	120.3	120.1	122.0	124.3	128.8	134.0	130.0	132.3	134.9
45	Cancer of the buccal cavity and pharynx.....	3.8	3.9	3.8	3.8	4.0	4.0	4.1	3.9	3.9	3.9
45a	Cancer of lip.....	0.5	0.5	0.5	0.5	0.5	0.5	0.4	0.4	0.4	0.4
45b	Cancer of tongue.....	0.9	0.9	0.9	0.9	0.9	0.9	1.0	0.9	0.9	1.0
45c	Cancer of mouth.....	0.5	0.6	0.5	0.5	0.5	0.5	0.6	0.5	0.5	0.6
45d	Cancer of jaw bone.....	0.7	0.7	0.7	0.7	0.7	0.7	0.7	0.6	0.6	0.6
45e	Cancer of unspecified parts of the buccal cavity.....	0.0	0.0	0.0	0.1	0.1	0.1	0.1	0.1	0.1	0.1
45f	Cancer of pharynx.....	1.1	1.1	1.2	1.2	1.3	1.3	1.4	1.3	1.3	1.4
46	Cancer of the digestive organs and peritoneum.....	54.8	55.2	54.9	55.8	57.0	58.7	60.5	57.7	57.9	58.2
46a	Cancer of esophagus.....	2.0	2.1	2.1	2.1	2.2	2.2	2.3	2.4	2.4	2.5
46b	Cancer of stomach.....	20.0	19.8	19.2	19.6	19.2	19.3	19.5	18.3	18.1	17.9
46c	Cancer of duodenum.....	0.3	0.3	0.3	0.3	0.3	0.3	0.3	0.2	0.2	0.2
46d	Cancer of rectum and anus.....	6.5	6.7	6.7	6.6	6.7	7.0	7.2	7.2	7.3	7.4
46e	Cancer of intestines (except duodenum and rectum).....	13.1	13.5	13.5	13.9	14.9	15.5	16.3	15.6	15.7	15.6
46f	Cancer of liver and biliary passages.....	7.6	7.4	7.4	7.6	8.2	8.4	8.5	7.7	7.4	7.3
46g	Cancer of pancreas.....	4.0	4.1	4.3	4.3	4.3	4.5	5.0	4.9	5.3	5.6
46h	Cancer of mesentery and peritoneum.....	0.8	0.8	0.8	0.8	0.8	0.9	0.9	0.9	0.9	1.0
46m	Cancer of other and unspecified sites.....	0.4	0.5	0.5	0.6	0.5	0.5	0.6	0.6	0.6	0.6

TABLE 65.—Death rates for detailed causes: Death-registration States, 1900–1932, and United States, 1933–60—Continued
Section E, 1933–1948—Continued

Int. List No.	Cause of death	1939	1940	1941	1942	1943	1944	1945	1946	1947	1948
	IV.—Diseases of the blood and blood-forming organs.	6.9	7.4	7.2	7.4	8.0	8.0	8.3	7.7	7.9	8.0
72	Hemorrhagic conditions.....	0.5	0.5	0.4	0.4	0.5	0.5	0.5	0.5	0.4	0.4
73a	Pernicious anemia.....	1.7	1.6	1.5	1.6	1.8	1.5	1.5	1.2	1.1	1.0
73b-d	Other anemias (except splenic).....	0.7	0.7	0.8	0.8	0.9	0.9	0.9	0.8	0.8	0.8
74a	Leukemias.....	3.3	3.7	3.7	3.9	4.0	4.3	4.6	4.5	4.8	5.1
74b	Leukemias.....	0.2	0.2	0.2	0.2	0.2	0.2	0.2	0.2	0.2	0.2
75	Diseases of the spleen.....	0.3	0.4	0.3	0.3	0.4	0.4	0.4	0.3	0.3	0.3
76	Other diseases of the blood and blood-forming organs.....	0.2	0.2	0.2	0.2	0.2	0.2	0.2	0.2	0.2	0.2
	V.—Chronic poisoning and intoxication.....	2.1	2.1	2.0	2.0	1.7	1.5	1.8	1.7	1.6	1.7
77a	Alcoholic pellagra.....	0.0	0.0	0.0	0.0	0.0	0.0	0.0	—	0.0	0.0
77b-e	Other and unspecified alcoholism, incl. acute and chronic.....	1.9	1.9	1.8	1.9	1.6	1.4	1.7	1.6	1.6	1.7
78	Lead poisoning.....	0.1	0.1	0.1	0.1	0.0	0.0	0.0	0.0	0.0	0.0
79	Chronic poisoning by other mineral or organic substances.....	0.1	0.1	0.1	0.1	0.1	0.1	0.1	0.1	0.0	0.0
	VI.—Diseases of the nervous system and sense organs.	100.6	103.6	101.1	102.2	107.9	105.7	109.5	100.5	101.8	99.6
80	Encephalitis (nonepidemic).....	1.1	1.0	1.1	1.1	1.2	1.1	1.0	0.9	0.8	0.8
81	Meningitis (not due to meningococcus).....	1.6	1.7	1.6	1.7	1.9	1.9	1.5	1.4	1.4	1.3
82	Diseases of the spinal cord (except locomotor ataxia and disseminated sclerosis).....	2.1	2.1	2.0	2.0	2.1	1.9	1.9	1.8	1.8	1.8
83	Intracranial lesions of vascular origin.....	87.8	90.9	89.1	90.1	94.8	93.5	97.5	89.7	91.4	89.7
83a	Cerebral hemorrhage or effusion (excluding birth injuries).....	77.4	79.9	77.7	78.7	83.0	82.0	85.8	77.8	77.9	75.6
83b, c	Cerebral embolism, thrombosis, and softening.....	7.0	8.4	8.6	8.4	8.6	8.5	8.8	9.6	11.3	12.1
83d	Hemiplegia and other paralysis of unspecified origin.....	2.6	2.7	2.8	3.0	3.2	3.0	2.8	2.3	2.2	2.0
84	Mental diseases and deficiency (except general paralysis of the insane).....	1.2	1.0	1.1	1.2	1.3	1.3	1.4	1.1	1.1	0.9
85	Epilepsy.....	1.7	1.7	1.7	1.9	1.9	1.8	2.0	1.7	1.6	1.3
86	Convulsions (under 5 years of age).....	0.5	0.4	0.4	0.4	0.4	0.4	0.3	0.3	0.2	0.2
87	Other diseases of the nervous system.....	2.5	2.7	2.6	2.8	3.1	3.0	3.2	3.0	3.0	3.2
88	Diseases of the organs of vision.....	0.1	0.0	0.0	0.0	0.1	0.0	0.0	0.0	0.0	0.0
89	Diseases of the ear and mastoid process.....	1.9	1.9	1.4	1.1	1.0	0.9	0.7	0.6	0.5	0.4
	VII.—Diseases of the circulatory system.....	296.8	314.4	312.2	318.2	343.2	339.1	345.4	329.6	344.5	346.2
90-95	Diseases of the heart (all forms).....	275.5	292.5	290.1	294.9	317.6	314.6	320.3	306.5	321.1	322.7
90a	Chronic rheumatic pericarditis.....	0.0	0.0	0.0	0.0	0.0	0.0	0.0	0.0	0.0	0.0
90b	Other pericarditis.....	0.5	0.4	0.4	0.4	0.4	0.4	0.3	0.4	0.3	0.3
91a, b	Bacterial, and other acute or subacute endocarditis.....	2.0	1.9	1.8	1.7	1.8	1.5	1.2	0.9	0.8	0.7
91c	Endocarditis (not specified as acute, chronic, or rheumatic, under 45 years of age).....	0.3	0.2	0.2	0.2	0.2	0.2	0.2	0.1	0.1	0.1

92a	Diseases of the aortic valve (without mention of diseases of the mitral valve or rheumatic fever)	3.0	2.9	2.7	2.6	2.6	2.4	2.3	2.1	2.1	2.1
92b	Diseases of the mitral valve (whether or not specified as rheumatic)	13.9	13.7	12.7	12.1	13.2	12.4	11.7	10.0	9.3	8.6
92c	Diseases of other and unspecified valves and chronic endocarditis, specified as rheumatic	1.5	1.8	1.7	1.5	1.5	1.5	1.5	1.4	1.5	1.4
92d	Diseases of other and unspecified valves and chronic endocarditis, not specified as rheumatic	14.0	13.4	12.3	12.2	13.7	12.6	12.1	9.4	8.3	7.2
92e	Endocarditis (not specified as acute, chronic, or rheumatic, 45 years of age and over)	2.1	2.1	1.9	2.0	2.1	2.0	1.7	1.3	1.1	0.9
93a	Acute myocarditis (except rheumatic)	3.1	3.2	3.0	3.0	3.1	3.0	3.0	2.4	2.3	2.0
93b	Myocarditis (not specified as acute, chronic, or rheumatic, under 45 years of age)	0.6	0.6	0.5	0.5	0.5	0.5	0.4	0.3	0.2	0.2
93c	Chronic myocarditis and myocardial degeneration, specified as rheumatic	0.8	1.0	1.0	0.8	0.9	0.9	0.9	0.8	0.9	0.9
93d	Chronic myocarditis and myocardial degeneration, not specified as rheumatic	126.2	134.3	131.9	132.9	144.9	142.0	145.2	144.0	152.1	155.4
93e	Other myocarditis (not specified as acute, chronic, or rheumatic)	14.7	13.9	13.2	13.5	15.2	14.7	14.0	11.8	10.9	10.1
94a	Diseases of the coronary arteries	61.9	71.4	75.5	80.1	85.1	89.4	95.5	95.1	105.1	108.0
94b	Angina pectoris	6.5	5.6	5.0	4.8	4.8	4.3	3.7	2.8	2.3	1.8
95a	Functional diseases of the heart (without mention of organic lesion)	0.8	0.8	0.8	0.8	0.9	0.9	0.9	0.8	0.7	0.7
95b	Other diseases of the heart, specified as rheumatic	3.8	4.4	4.3	4.4	4.7	4.4	4.6	4.6	4.9	5.1
95c	Other diseases of the heart, not specified as rheumatic	19.9	21.0	21.0	21.2	22.0	21.5	21.1	18.3	18.1	17.2
96	Aneurysm (except of heart and aorta)	0.6	0.9	1.0	1.0	1.1	1.1	1.1	1.3	1.6	1.8
97	Arteriosclerosis (except coronary or renal sclerosis)	17.0	17.3	17.2	18.2	20.3	19.3	19.6	17.8	17.6	17.5
98	Gangrene	0.4	0.4	0.4	0.4	0.4	0.4	0.4	0.3	0.3	0.2
99	Other diseases of the arteries	1.4	1.4	1.4	1.4	1.5	1.5	1.5	1.4	1.4	1.4
100	Diseases of the veins	0.6	0.6	0.7	0.7	0.7	0.8	0.9	0.9	1.0	1.0
101	Diseases of the lymphatic system	0.1	0.1	0.1	0.1	0.1	0.1	0.1	0.0	0.0	0.0
102	High blood pressure (idiopathic)	0.9	1.0	1.2	1.3	1.4	1.3	1.4	1.3	1.3	1.3
103	Other diseases of the circulatory system	0.1	0.1	0.1	0.2	0.2	0.1	0.2	0.1	0.1	0.1
	VIII.—Diseases of the respiratory system	70.1	66.1	58.7	58.3	66.0	59.8	54.4	48.0	47.9	45.1
104	Diseases of the nasal fossae and accessory sinuses	0.9	0.9	0.8	0.7	0.7	0.5	0.4	0.4	0.3	0.3
105	Diseases of the larynx	0.3	0.3	0.2	0.3	0.3	0.3	0.3	0.2	0.2	0.2
106	Bronchitis (all forms)	2.9	3.0	2.6	2.6	2.8	2.6	2.4	2.2	2.4	2.4
106a	Acute bronchitis	0.9	1.0	0.7	0.7	0.8	0.7	0.6	0.5	0.6	0.6
106b	Chronic bronchitis	1.4	1.5	1.4	1.4	1.4	1.4	1.3	1.3	1.4	1.4
106c	Bronchitis (unspecified)	0.6	0.6	0.5	0.5	0.6	0.5	0.5	0.4	0.4	0.4
107	Bronchopneumonia (including capillary bronchitis)	27.1	26.2	23.6	22.9	25.8	23.2	21.7	19.8	19.6	19.0
108	Lobar pneumonia	29.3	25.2	20.8	20.5	23.1	20.4	17.6	14.5	14.1	12.3
109	Pneumonia (unspecified)	2.9	3.5	3.6	4.1	5.4	4.9	4.6	4.0	4.1	3.9
110	Pleurisy (not specified as tuberculous)	1.7	1.5	1.4	1.3	1.4	1.3	1.0	0.9	0.8	0.8
111	Hemorrhagic infarction, thrombosis, edema, and chronic congestion of the lungs	2.1	2.3	2.4	2.7	2.9	2.9	2.9	2.8	2.9	2.8
112	Asthma	1.6	1.7	1.8	1.7	2.0	2.0	1.9	1.8	1.9	1.8
113	Pulmonary emphysema	0.1	0.1	0.1	0.1	0.1	0.2	0.2	0.2	0.2	0.3
114a, b	Silicosis, other and unspecified forms of pneumoconioses	0.2	0.3	0.3	0.3	0.4	0.4	0.4	0.3	0.4	0.4
114c-e	Other and unspecified diseases of respiratory system, including gangrene and abscess of lung (excluding tuberculosis)	1.1	1.0	1.1	1.1	1.1	1.1	1.1	1.0	0.9	1.0

	XI.—Diseases of pregnancy, childbirth, and the puerperium.....	7.0	6.7	6.0	5.4	5.4	4.8	4.3	3.7	3.5	2.8
140	Abortion with mention of infection.....	1.1	1.0	0.8	0.7	0.6	0.5	0.4	0.3	0.3	0.2
141a, c	Abortion without mention of infection (spontaneous, therapeutic, or unspecified), with mention of toxemia, with or without hemorrhage, trauma or shock.....	0.1	0.1	0.1	0.1	0.1	0.1	0.1	0.1	0.0	0.0
141b, d-f	Other abortions without mention of infection.....	0.2	0.2	0.2	0.2	0.2	0.2	0.2	0.1	0.1	0.1
142a	Ectopic gestation, with mention of infection.....	0.1	0.1	0.1	0.1	0.0	0.0	0.1	0.1	0.0	0.0
142b	Ectopic gestation, without mention of infection.....	0.2	0.2	0.2	0.2	0.2	0.2	0.2	0.2	0.2	0.1
143	Hemorrhage of pregnancy (death before delivery).....	0.0	0.0	0.0	0.0	0.0	0.1	0.0	0.0	0.0	0.0
144	Toxemias of pregnancy (death before delivery).....	0.8	0.7	0.6	0.6	0.5	0.4	0.4	0.3	0.3	0.3
145	Other diseases and accidents of pregnancy (death before delivery).....	0.2	0.2	0.2	0.2	0.2	0.2	0.2	0.2	0.2	0.2
146	Hemorrhage of childbirth and the puerperium.....	0.8	0.8	0.8	0.8	0.8	0.7	0.7	0.6	0.5	0.5
147	Infection during childbirth and the puerperium.....	1.8	1.7	1.5	1.2	1.2	1.0	0.9	0.8	0.7	0.5
148	Puerperal toxemias (excluding death before delivery).....	0.9	0.9	0.9	0.8	0.8	0.7	0.6	0.5	0.5	0.4
149	Other accidents and specified conditions of childbirth.....	0.4	0.4	0.4	0.4	0.4	0.3	0.3	0.3	0.3	0.2
150	Other and unspecified conditions of childbirth and the puerperium.....	0.4	0.4	0.3	0.3	0.3	0.3	0.2	0.2	0.2	0.2
	XII.—Diseases of the skin and cellular tissue.....	1.3	1.1	1.0	0.9	0.9	0.8	0.8	0.7	0.7	0.6
151	Carbuncle and furuncle.....	0.4	0.3	0.2	0.2	0.2	0.1	0.1	0.1	0.0	0.0
152	Phlegmon and acute abscess.....	0.4	0.4	0.3	0.2	0.2	0.2	0.2	0.1	0.1	0.1
153	Other diseases of the skin and cellular tissue.....	0.5	0.5	0.5	0.5	0.5	0.5	0.5	0.5	0.5	0.5
	XIII.—Diseases of the bones and organs of movement.....	1.0	0.9	0.8	0.7	0.8	0.7	0.6	0.5	0.5	0.5
154	Osteomyelitis and periostitis.....	0.7	0.5	0.5	0.4	0.4	0.3	0.2	0.2	0.1	0.1
155	Other diseases of bones (except tuberculosis).....	0.1	0.1	0.1	0.1	0.1	0.1	0.1	0.1	0.1	0.1
156	Diseases of joints and other organs of movement.....	0.3	0.3	0.2	0.2	0.3	0.2	0.3	0.2	0.2	0.3
	XIV.—Congenital malformations.....	9.5	10.0	10.5	11.8	12.5	12.6	12.2	12.7	14.2	13.2
157a-d	Congenital malformations of central nervous system.....	2.7	3.0	3.1	3.6	3.7	3.8	3.7	3.8	4.2	4.0
157e, f	Congenital malformations of cardiovascular system.....	4.6	4.8	5.0	5.5	6.0	6.0	5.9	6.0	6.7	6.2
157g, h, m	Other congenital malformations.....	2.1	2.2	2.4	2.7	2.8	2.7	2.6	2.8	3.3	3.0
	XV.—Diseases peculiar to the first year of life.....	38.9	39.2	40.1	41.4	41.3	39.7	38.3	44.1	45.5	42.1
158	Congenital debility (cause not stated).....	2.1	2.1	2.2	2.0	2.0	1.9	1.7	1.3	1.2	1.1
159	Premature birth (cause not stated).....	24.6	24.6	25.0	25.8	25.7	24.9	23.9	23.4	28.6	26.8
160	Injury at birth.....	7.8	8.0	8.2	8.6	8.2	7.7	7.4	8.4	9.1	8.3
161	Other diseases peculiar to first year of life.....	4.3	4.5	4.7	5.0	5.4	5.2	5.4	6.0	6.6	5.9
162	XVI.—Senility.....	7.3	7.7	7.3	7.9	8.7	8.2	8.2	7.2	6.8	6.3
	XVII.—Violent or accidental deaths.....	91.4	94.3	95.1	89.8	89.1	86.7	89.4	87.9	87.0	84.2
163, 164	Suicide.....	14.1	14.4	12.8	12.0	10.2	10.0	11.2	11.5	11.5	11.2
163	Suicide by poisoning.....	4.1	4.3	3.7	3.1	2.6	2.4	2.8	2.8	2.6	2.6
164	Suicide by other means.....	10.0	10.1	9.2	8.9	7.7	7.5	8.4	8.8	9.0	8.6

TABLE 65.—Death rates for detailed causes: Death-registration States, 1900-1932, and United States, 1933-60—Continued
Section E, 1939-1948—Continued

Int. List No.	Cause of death	1939	1940	1941	1942	1943	1944	1945	1946	1947	1948
XVII. Violent or accidental deaths—Continued											
165-168	Homicide.....	6.4	6.2	6.0	5.8	5.0	4.9	5.6	6.3	6.0	5.8
165	Infanticide (homicide of infants under 1 year of age).....	(1)	(1)	0.1	0.1	0.1	0.1	0.1	0.1	0.1	0.1
166	Homicide by firearms.....	3.7	3.5	3.4	3.1	2.6	2.6	3.0	3.5	3.4	3.3
167	Homicide by cutting or piercing instruments.....	1.6	1.6	1.5	1.6	1.4	1.3	1.4	1.5	1.4	1.4
168	Homicide by other means.....	1.2	1.1	1.0	1.1	1.0	1.0	1.2	1.2	1.2	1.1
169-195	Accidental deaths.....	70.8	73.6	76.3	71.6	73.8	71.7	72.4	70.0	69.4	67.1
169	Railway accidents (exc. collisions with motor vehicles).....	2.6	2.4	2.7	2.8	2.8	2.6	2.5	2.1	1.9	1.7
170	Motor vehicle accidents.....	24.7	26.2	30.0	21.1	17.7	18.3	21.2	23.9	22.8	22.1
170a	Collisions between automobiles and trains.....	1.0	1.3	1.4	1.3	1.1	1.3	1.3	1.2	1.2	1.0
170b	Collisions between automobiles and streetcars.....	0.1	0.1	0.1	0.1	0.1	0.1	0.1	0.1	0.1	0.1
170c	Automobile accidents (except collisions with trains or streetcars).....	23.3	24.5	28.2	19.4	16.3	16.6	19.4	22.0	21.0	20.5
170d	Motorcycle accidents (except collisions with automobiles).....	0.3	0.3	0.4	0.3	0.3	0.3	0.4	0.5	0.5	0.5
171a	Streetcar accidents (except collisions with trains or motor vehicles).....	0.3	0.3	0.3	0.4	0.5	0.5	0.5	0.4	0.3	0.2
171b	Other and unspecified road-transport accidents.....	0.3	0.2	0.2	0.2	0.2	0.2	0.2	0.1	0.1	0.1
172	Water-transport accidents.....	0.8	0.8	0.8	0.7	0.9	0.7	0.8	0.8	0.9	0.9
173	Air-transport accidents.....	0.3	0.4	0.6	2.2	5.3	5.0	2.7	1.3	1.4	1.3
174	Accidents in mines and quarries.....	1.2	1.5	1.3	1.4	1.4	1.2	1.0	0.9	1.1	1.1
175a-c	Agricultural accidents.....	1.2	1.5	1.5	1.4	1.5	1.6	1.6	1.5	1.3	1.3
175d, e	Forestry accidents.....	0.2	0.2	0.3	0.3	0.2	0.2	0.2	0.3	0.3	0.3
176	Other accidents involving machinery.....	0.8	0.8	1.0	1.1	1.1	0.9	0.9	0.8	0.8	0.8
177	Food poisoning.....	0.4	0.4	0.4	0.3	0.4	0.4	0.3	0.3	0.2	0.2
178	Accidental absorption of poisonous gas.....	1.1	1.2	1.1	1.3	1.5	1.4	1.6	1.3	1.4	1.4
179	Acute accidental poisoning by solids or liquids.....	1.0	1.0	0.9	0.9	0.9	1.0	1.2	1.1	1.0	1.0
180	Conflagration.....	1.4	1.7	1.5	2.1	2.1	2.3	2.2	2.2	2.3	2.1
181	Accidental burns (except conflagration).....	3.7	4.0	3.7	3.9	4.4	4.0	3.9	3.5	3.3	3.1
182	Accidental mechanical suffocation.....	0.9	1.1	1.1	1.2	1.3	1.2	1.1	1.1	1.1	1.3
183	Accidental drowning.....	4.2	4.0	4.2	4.3	4.5	4.2	4.3	4.0	4.0	3.6
184	Accidental injury by firearms.....	2.0	1.8	1.8	2.0	1.7	1.8	1.9	2.0	1.7	1.6
185	Accidental injury by cutting or piercing instruments.....	0.4	0.4	0.3	0.3	0.3	0.3	0.2	0.2	0.2	0.2
186a	Accidental injury by fall.....	17.5	17.3	18.7	16.6	18.0	16.9	17.6	16.1	16.7	16.6
186b	Accidental injury by crushing.....	0.3	0.3	0.3	0.5	0.4	0.4	0.4	0.3	0.3	0.3
187	Cataclysm (all deaths attributed to a cataclysm, regardless of their nature).....	0.1	0.2	0.1	0.4	0.1	0.3	0.2	0.1	0.3	0.2
188	Injury by animals (not specified as venomous or occurring in the course of agricultural and forestry operations).....	0.2	0.1	0.1	0.1	0.1	0.1	0.1	0.1	0.1	0.1
189	Hunger or thirst.....	0.0	0.0	0.0	0.0	0.0	0.0	0.0	0.0	0.0	0.0
190	Excessive cold.....	0.1	0.4	0.1	0.2	0.2	0.1	0.2	0.1	0.2	0.2

191	Excessive heat.....	0.4	0.6	0.5	0.3	0.5	0.3	0.2	0.1	0.4	0.3
192	Lightning.....	0.3	0.3	0.3	0.3	0.3	0.3	0.2	0.2	0.2	0.2
193	Accidents due to electric currents (except lightning).....	0.5	0.5	0.6	0.6	0.6	0.5	0.5	0.5	0.6	0.6
194	Poisoning by venomous animals (not occurring in the course of agricultural and forestry operations).....	0.1	0.1	0.1	0.1	0.1	0.1	0.0	0.0	0.0	0.0
195a	Sequelae of preventive immunization, inoculation, or vaccination.....	0.0	0.0	0.0	0.0	0.0	0.0	0.0	0.0	0.0	0.0
195b	Other accidents due to medical or surgical intervention.....	0.0	0.0	0.0	0.0	0.0	0.0	0.0	0.0	0.0	0.0
195d	Obstruction, suffocation, or puncture by ingested objects.....	0.6	0.7	0.7	0.7	0.7	0.7	0.7	0.8	0.8	0.9
195c, e	Other and unspecified accidents.....	2.9	3.1	3.0	3.8	3.9	4.0	4.0	3.8	3.5	3.6
196	Deaths of military personnel during operations of war.....	0.0	0.0	0.0	0.1	0.0	0.0	0.1	0.0	—	—
197	Deaths of civilians due to operations of war.....	—	—	—	0.2	0.0	0.0	0.0	0.0	—	—
198	Legal executions.....	0.1	0.1	0.1	0.1	0.1	0.1	0.1	0.1	0.1	0.1
	XVIII.—Ill-defined and unknown causes.....	15.1	16.0	15.0	14.4	14.5	14.0	13.7	12.6	12.4	12.4
199	Sudden death.....	1.1	1.1	1.0	0.9	1.0	1.0	1.0	0.8	0.8	0.8
200a	Ill-defined causes.....	4.6	5.0	5.1	4.8	5.2	5.2	5.2	4.9	5.2	5.4
200b, c	Unknown or unspecified causes.....	9.3	9.9	8.9	8.6	8.2	7.7	7.5	6.9	6.4	6.2

¹ Included in homicide titles.

TABLE 65.—Death rates for detailed causes: Death-registration States, 1900-1932, and United States, 1933-60—Continued

Section F, 1949-1960

[Rates are deaths per 100,000 population. Numbers after causes of death are category numbers of the Seventh Revision of the International Lists]

Cause of death	1949	1950	1951	1952	1953	1954	1955	1956	1957	1958	1959	1960
All causes.....	971.0	963.8	966.7	961.4	959.0	919.0	930.4	935.1	958.6	950.8	938.6	954.7
I.—Infective and parasitic diseases.....	40.2	34.3	30.9	26.9	21.5	18.5	16.2	15.2	14.2	13.5	12.7	11.9
Tuberculosis, all forms.....001-019	26.3	22.5	20.1	15.8	12.4	10.2	9.1	8.4	7.8	7.1	6.5	6.1
Tuberculosis of respiratory system.....001-008	24.2	20.6	18.5	14.4	11.3	9.3	8.3	7.8	7.3	6.6	6.0	5.6
Tuberculosis of meninges and central nervous system.....010	0.7	0.7	0.6	0.5	0.4	0.2	0.2	0.2	0.1	0.2	0.2	0.1
Tuberculosis of intestines, peritoneum, and mesenteric glands.....011	0.2	0.2	0.1	0.1	0.1	0.1	0.0	0.0	0.0	0.0	0.0	0.0
Tuberculosis of bones and joints.....012, 013	0.2	0.2	0.2	0.1	0.1	0.1	0.1	0.1	0.1	0.0	0.0	0.0
Tuberculosis of other organs and systems.....014-018	0.3	0.3	0.3	0.2	0.2	0.2	0.2	0.1	0.1	0.1	0.1	0.1
Disseminated tuberculosis.....019	0.7	0.6	0.5	0.4	0.3	0.3	0.2	0.2	0.2	0.1	0.1	0.1
Syphilis and its sequelae.....020-029	5.8	5.0	4.1	3.7	3.3	3.0	2.3	2.3	2.2	2.0	1.7	1.6
Congenital syphilis.....020	0.2	0.2	0.1	0.1	0.1	0.0	0.0	0.0	0.0	0.0	0.0	0.0
Early syphilis.....021	0.0	0.0	0.0	0.0	—	—	0.0	—	0.0	—	0.0	—
Aneurysm of aorta.....022	1.6	1.6	1.1	1.1	1.1	1.1	0.7	0.8	0.9	0.8	0.7	0.7
Other cardiovascular syphilis.....023	1.7	1.6	1.4	1.3	1.1	1.0	0.9	0.9	0.8	0.7	0.6	0.6
Tabes dorsalis.....024	0.1	0.1	0.1	0.1	0.1	0.1	0.1	0.1	0.0	0.0	0.0	0.0
General paralysis of insane.....025	1.2	0.9	0.7	0.6	0.5	0.4	0.3	0.3	0.2	0.2	0.1	0.1

TABLE 65.—Death rates for detailed causes: Death-registration States, 1900-1932, and United States, 1933-60—Continued
Section F, 1949-1960—Continued

Cause of death	1940	1950	1951	1952	1953	1954	1955	1956	1957	1958	1959	1960
I.—Infective and parasitic diseases—Continued												
Syphilis and its sequelae—Continued												
Other syphilis of central nervous system.....026	0.6	0.5	0.5	0.4	0.3	0.3	0.3	0.2	0.2	0.2	0.2	0.1
All other syphilis.....027-029	0.2	0.2	0.2	0.1	0.1	0.1	0.1	0.1	0.0	0.0	0.0	0.0
Gonococcal infection.....030-035	0.0	0.0	0.0	0.0	0.0	0.0	0.0	0.0	0.0	0.0	0.0	0.0
Typhoid fever.....040	0.1	0.1	0.1	0.1	0.0	0.0	0.0	0.0	0.0	0.0	0.0	0.0
Paratyphoid fever and other Salmonella infections.....041, 042	0.0	0.0	0.0	0.0	0.0	0.0	0.0	0.0	0.0	0.0	0.0	0.0
Cholera.....043	—	—	—	—	—	—	—	—	—	—	—	—
Brucellosis (undulant fever).....044	0.0	0.0	0.0	0.0	0.0	0.0	0.0	0.0	0.0	0.0	0.0	0.0
Dysentery, all forms.....045-048	1.0	0.6	0.7	0.6	0.6	0.4	0.3	0.3	0.3	0.2	0.2	0.2
Food poisoning (infection and intoxication).....049	0.2	0.1	0.1	0.1	0.1	0.1	0.1	0.0	0.0	0.0	0.0	0.0
Scarlet fever.....050	0.0	0.0	0.0	0.0	0.0	0.0	0.0	0.0	0.0	0.0	0.0	0.0
Streptococcal sore throat.....051	0.3	0.2	0.2	0.2	0.1	0.1	0.1	0.1	0.1	0.1	0.1	0.1
Erysipelas.....052	0.0	0.0	0.0	0.0	0.0	0.0	0.0	0.0	0.0	0.0	0.0	0.0
Septicemia and pyemia.....053	0.4	0.4	0.4	0.5	0.5	0.6	0.6	0.7	0.8	1.0	1.0	1.1
Diphtheria.....055	0.4	0.3	0.2	0.1	0.1	0.1	0.1	0.1	0.0	0.0	0.0	0.0
Whooping cough.....056	0.5	0.7	0.6	0.3	0.2	0.2	0.3	0.2	0.1	0.1	0.2	0.1
Meningococcal infections.....057	0.6	0.6	0.7	0.9	0.8	0.6	0.6	0.5	0.5	0.4	0.4	0.4
Plague.....058	0.0	0.0	—	—	—	—	—	0.0	—	—	0.0	—
Leprosy.....060	0.0	0.0	0.0	0.0	0.0	0.0	0.0	0.0	0.0	0.0	0.0	0.0
Tetanus.....061	0.3	0.2	0.3	0.2	0.2	0.2	0.2	0.1	0.2	0.2	0.2	0.1
Anthrax.....062	—	0.0	0.0	0.0	—	—	—	—	0.0	0.0	—	—
Acute poliomyelitis.....080	1.8	1.3	1.0	2.0	0.9	0.8	0.6	0.3	0.1	0.1	0.3	0.1
Late effects of acute poliomyelitis.....081	0.0	0.1	0.1	0.1	0.1	0.1	0.1	0.1	0.1	0.1	0.1	0.1
Acute infectious encephalitis.....082	0.3	0.3	0.3	0.3	0.2	0.3	0.2	0.3	0.3	0.3	0.3	0.3
Late effects of acute infectious encephalitis.....083	0.1	0.1	0.1	0.1	0.1	0.1	0.1	0.1	0.1	0.1	0.1	0.0
Smallpox.....084	0.0	0.0	0.0	—	0.0	—	—	—	—	—	—	—
Measles.....085	0.6	0.3	0.4	0.4	0.3	0.3	0.2	0.3	0.2	0.3	0.2	0.2
Yellow fever.....091	—	—	—	—	—	—	—	—	—	—	—	—
Infectious hepatitis.....092	0.4	0.4	0.4	0.5	0.5	0.5	0.5	0.5	0.5	0.5	0.5	0.5
Rabies.....094	0.0	0.0	0.0	0.0	0.0	0.0	0.0	0.0	0.0	0.0	0.0	0.0
Tick-borne typhus.....104	0.0	0.0	0.0	0.0	0.0	0.0	0.0	0.0	0.0	0.0	0.0	0.0
Typhus, other and unspecified, and other rickettsial diseases.....100-103, 105-108	0.0	0.0	0.0	0.0	0.0	0.0	0.0	0.0	0.0	0.0	0.0	0.0
Malaria.....110-117	0.1	0.1	0.0	0.0	0.0	0.0	0.0	0.0	0.0	0.0	0.0	0.0
Schistosomiasis.....123	0.0	0.0	0.0	0.0	0.0	0.0	0.0	0.0	0.0	0.0	0.0	0.0
Hydatid disease.....125	0.0	0.0	0.0	0.0	0.0	0.0	0.0	0.0	0.0	0.0	0.0	0.0
Filariasis.....127	0.0	0.0	—	0.0	—	—	—	—	—	—	—	—
Ancylostomiasis.....129	0.0	0.0	0.0	0.0	0.0	0.0	0.0	0.0	—	0.0	0.0	—
Other diseases due to helminths.....124, 126, 128, 130	0.1	0.1	0.1	0.1	0.1	0.0	0.0	0.0	0.0	0.0	0.0	0.0
All other infective and parasitic diseases.....036-039, 054, 059, 063-074, 086-090, 093, 095, 096, 120-122, 131-138	0.7	0.7	0.8	0.8	0.8	0.7	0.7	0.8	0.7	0.7	0.8	0.8

II.—Neoplasms.	142.7	143.4	144.0	146.7	148.1	148.8	149.6	150.8	151.6	149.7	150.1	152.0
Malignant neoplasms, including neoplasms of lymphatic and hematopoietic tissues.....	138.8	139.8	140.6	143.4	144.8	145.6	146.5	147.8	148.6	146.8	147.3	149.2
Malignant neoplasm of buccal cavity and pharynx.....	140-145	140-145	140-145	140-145	140-145	140-145	140-145	140-145	140-145	140-145	140-145	140-145
Of lip.....	3.4	3.4	3.2	3.2	3.2	3.3	3.4	3.3	3.4	3.3	3.4	3.4
Of tongue.....	0.3	0.3	0.3	0.3	0.3	0.2	0.2	0.2	0.2	0.1	0.1	0.1
Of other and unspecified parts of buccal cavity.....	140	140	140	140	140	140	140	140	140	140	140	140
Of pharynx.....	0.8	0.8	0.8	0.8	0.8	0.8	0.8	0.8	0.8	0.8	0.8	0.9
Of other and unspecified parts of buccal cavity.....	142-144	142-144	142-144	142-144	142-144	142-144	142-144	142-144	142-144	142-144	142-144	142-144
Of pharynx.....	1.3	1.3	1.2	1.3	1.2	1.4	1.3	1.3	1.4	1.3	1.4	1.4
Malignant neoplasm of digestive organs and peritoneum, not specified as secondary.....	150-156A, 157-159	150-156A, 157-159	150-156A, 157-159	150-156A, 157-159	150-156A, 157-159	150-156A, 157-159	150-156A, 157-159	150-156A, 157-159	150-156A, 157-159	150-156A, 157-159	150-156A, 157-159	150-156A, 157-159
Of esophagus.....	55.3	54.2	53.4	53.5	53.4	53.0	52.3	52.4	51.7	50.9	50.7	50.8
Of stomach.....	2.6	2.6	2.5	2.6	2.6	2.6	2.7	2.6	2.7	2.7	2.7	2.7
Of small intestine, including duodenum.....	151	16.7	16.1	15.4	15.1	14.8	14.3	13.5	13.2	12.6	12.1	11.9
Of large intestine, except rectum.....	152	0.5	0.5	0.5	0.4	0.4	0.4	0.4	0.4	0.4	0.4	0.4
Of large intestine, including rectum.....	153	14.9	14.7	14.9	15.1	15.2	15.3	15.3	15.7	15.5	15.7	15.9
Cecum, appendix, and ascending colon.....	153.0	—	—	—	—	—	—	—	—	2.2	2.3	2.3
Transverse colon, including hepatic and splenic flexures.....	153.1	—	—	—	—	—	—	—	—	0.9	0.9	0.9
Descending colon.....	153.2	—	—	—	—	—	—	—	—	0.7	0.7	0.7
Sigmoid colon.....	153.3	—	—	—	—	—	—	—	—	3.7	3.6	3.6
Multiple parts of large intestine.....	153.7	—	—	—	—	—	—	—	—	0.0	0.0	0.0
Large intestine (including colon), part unspecified.....	153.8	—	—	—	—	—	—	—	—	7.1	7.3	7.5
Intestinal tract, part unspecified.....	153.9	—	—	—	—	—	—	—	—	0.9	0.9	0.9
Of rectum.....	154	6.9	6.9	6.6	6.8	6.6	6.7	6.5	6.4	6.3	6.1	6.1
Of biliary passages and of liver (stated to be primary site).....	155	3.0	3.1	3.1	3.2	3.2	3.2	3.4	3.3	3.4	3.4	3.5
Liver.....	155.0	—	—	—	—	—	—	—	0.8	1.0	1.0	1.1
Other and multiple sites of biliary passages.....	155.1, 155.8	—	—	—	—	—	—	—	2.5	2.4	2.4	2.4
Of liver not stated whether primary or secondary.....	156A	3.7	3.4	3.2	3.1	3.0	2.7	2.6	2.4	2.1	1.9	1.9
Of pancreas.....	157	5.8	5.9	6.1	6.3	6.4	6.8	6.9	7.4	7.2	7.4	7.6
Of peritoneum and of unspecified digestive organs.....	158, 159	1.1	1.0	1.0	1.0	1.0	1.1	0.9	1.0	0.9	0.9	0.9
Malignant neoplasm of respiratory system, not specified as secondary.....	160-164	13.1	14.1	14.7	15.6	16.7	17.1	18.2	19.2	19.9	20.4	21.2
Of larynx.....	161	1.3	1.2	1.2	1.2	1.2	1.3	1.3	1.3	1.3	1.3	1.4
Of bronchus and trachea, and of lung specified as primary.....	162	4.6	5.1	5.5	6.2	6.7	6.9	7.6	8.4	8.6	9.1	9.7
Of lung, unspecified as to whether primary or secondary.....	163	6.6	7.1	7.4	7.6	8.2	8.5	8.7	9.1	9.5	9.5	10.1
Of other parts of respiratory system.....	160, 164	0.7	0.7	0.6	0.6	0.6	0.5	0.6	0.5	0.6	0.5	0.5
Malignant neoplasm of breast.....	170	12.5	12.6	12.5	12.8	13.0	13.0	13.4	13.3	13.3	13.1	13.1
Malignant neoplasm of genital organs.....	171-179	23.2	23.1	22.5	22.7	22.9	22.9	22.8	22.6	22.6	22.1	21.6
Of cervix uteri.....	171	5.5	5.5	5.3	5.3	5.4	5.3	5.4	5.1	5.0	5.0	4.7
Of other and unspecified parts of uterus.....	172-174	5.4	5.1	4.7	4.5	4.4	4.1	3.9	3.7	3.7	3.4	3.3
Of ovary, fallopian tube, and broad ligament.....	175	3.7	3.8	3.9	4.0	4.1	4.2	4.3	4.4	4.4	4.5	4.5
Of other and unspecified female genital organs.....	176	0.5	0.5	0.4	0.5	0.5	0.5	0.5	0.5	0.5	0.5	0.5
Of prostate.....	177	7.4	7.5	7.5	7.8	8.0	8.2	8.2	8.4	8.4	8.1	8.0
Of testis, and of other and unspecified male genital organs.....	178, 179	0.7	0.6	0.6	0.6	0.6	0.6	0.6	0.6	0.6	0.6	0.5
Malignant neoplasm of urinary organs.....	180, 181	6.6	6.7	6.6	6.9	6.9	6.9	7.0	7.0	7.1	7.0	7.1
Of kidney.....	180	2.4	2.4	2.4	2.5	2.5	2.6	2.6	2.7	2.7	2.7	2.8
Of bladder and other urinary organs.....	181	4.2	4.2	4.2	4.3	4.4	4.4	4.4	4.3	4.4	4.3	4.4
Malignant neoplasm of other and unspecified sites.....	156B, 165, 190-190	14.2	14.7	16.1	16.6	16.3	16.5	16.4	16.3	16.7	16.1	16.2
Of skin.....	190, 191	2.3	2.3	2.1	2.2	2.3	2.3	2.2	2.2	2.3	2.2	2.2
Of eye.....	192	0.3	0.2	0.2	0.2	0.2	0.2	0.2	0.2	0.2	0.2	0.2
Of brain and other parts of nervous system.....	193	2.6	2.8	3.0	3.1	3.2	3.3	3.3	3.4	3.4	3.2	3.4
Of thyroid gland.....	194	0.5	0.6	0.6	0.6	0.6	0.6	0.6	0.6	0.6	0.6	0.6
Of bone.....	196	1.6	1.4	1.3	1.3	1.3	1.3	1.2	1.2	1.1	1.1	1.0
Of connective tissue.....	197	0.4	0.4	0.4	0.4	0.4	0.5	0.5	0.5	0.5	0.5	0.6

TABLE 65.—Death rates for detailed causes: Death-registration States, 1900–1932, and United States, 1933–60—Continued
Section F, 1949–1950—Continued

Cause of death	1940	1950	1951	1952	1953	1954	1955	1956	1957	1958	1959	1960
II.—Neoplasms—Continued												
Malignant neoplasm of other and unspecified sites—Continued												
Of other specified sites, not stated to be secondary.....105, 199A	2.4	2.1	2.3	2.2	2.3	2.3	2.2	2.1	2.1	0.8	0.8	0.8
Of unspecified sites.....150B, 165, 198, 199B	4.1	4.8	6.2	6.6	6.0	6.0	6.2	6.0	6.3	7.5	7.4	7.5
Leukemia and aleukemia.....204	5.4	5.9	6.1	6.3	6.3	6.5	6.6	6.8	6.9	6.9	7.0	7.1
Lymphosarcoma and other neoplasms of lymphatic and hematopoietic tissues.....200–203, 205	4.9	5.2	5.5	5.8	6.1	6.3	6.5	6.8	7.0	6.9	7.1	7.2
Lymphosarcoma and reticulosarcoma.....200	2.1	2.3	2.4	2.6	2.8	2.9	2.9	3.1	3.2	3.1	3.2	3.3
Hodgkin's disease.....201	1.7	1.7	1.7	1.8	1.8	1.7	1.8	1.8	1.8	1.8	1.7	1.7
Other neoplasms of lymphatic and hematopoietic tissues.....202, 203, 205	1.2	1.3	1.4	1.5	1.6	1.6	1.8	1.9	2.0	2.0	2.1	2.2
Benign neoplasms and neoplasms of unspecified nature.....210–239	3.9	3.6	3.4	3.3	3.3	3.2	3.1	2.9	3.0	2.9	2.8	2.7
Benign neoplasms of female genital organs.....214–217	1.0	0.8	0.7	0.7	0.6	0.6	0.5	0.4	0.4	0.3	0.3	0.3
Benign neoplasm of brain and other parts of nervous system.....223	0.6	0.6	0.5	0.6	0.6	0.6	0.6	0.6	0.6	0.6	0.6	0.6
Other benign neoplasms.....210–213, 218–222, 224–229	0.6	0.5	0.5	0.5	0.5	0.5	0.5	0.5	0.5	0.6	0.5	0.5
Neoplasm of unspecified nature of female genital organs.....233–235	0.0	0.0	0.0	0.0	0.0	0.0	0.0	0.0	0.0	0.0	0.0	0.0
Neoplasm of unspecified nature of brain and other parts of nervous system.....237	1.1	1.0	1.1	1.0	1.0	1.0	1.0	0.9	1.0	0.9	0.9	0.9
Other neoplasms of unspecified nature.....230–232, 236, 238, 239	0.6	0.6	0.5	0.5	0.5	0.5	0.5	0.5	0.5	0.5	0.5	0.5
III.—Allergic, endocrine system, metabolic, and nutritional diseases.	23.4	22.0	23.7	23.4	22.9	21.6	21.2	21.3	21.9	21.3	21.8	23.0
Asthma.....241	3.1	2.9	4.5	4.5	4.3	3.8	3.6	3.6	3.9	2.9	2.8	3.0
Nontoxic goiter.....250, 251	0.1	0.1	0.1	0.1	0.1	0.1	0.1	0.1	0.1	0.1	0.1	0.0
Thyrototoxicosis with or without goiter.....252	1.1	0.9	0.8	0.7	0.6	0.5	0.5	0.5	0.4	0.4	0.3	0.3
Myxedema, cretinism, and other diseases of thyroid gland.....253, 254	0.1	0.1	0.1	0.1	0.1	0.1	0.1	0.2	0.2	0.2	0.2	0.2
Diabetes mellitus.....260	16.9	16.2	16.3	16.4	16.3	15.6	15.5	15.7	16.0	15.9	15.9	16.7
Diseases of thymus gland.....273	0.6	0.4	0.4	0.4	0.3	0.2	0.2	0.1	0.1	0.1	0.1	0.1
Diseases of adrenal glands.....274	0.3	0.3	0.3	0.2	0.2	0.2	0.2	0.2	0.2	0.2	0.2	0.2
Pellagra.....281	0.2	0.2	0.1	0.1	0.1	0.1	0.1	0.0	0.0	0.0	0.0	0.0
Other avitaminoses and nutritional deficiency states.....280, 282–286	0.6	0.5	0.6	0.5	0.4	0.5	0.5	0.4	0.4	0.9	0.9	1.0
All other allergic, endocrine, and metabolic diseases.....240, 242–245, 270–272, 275–277, 287–289	0.4	0.4	0.5	0.5	0.5	0.5	0.5	0.5	0.5	0.6	1.2	1.4
IV.—Diseases of the blood and blood-forming organs.	3.9	3.6	3.6	3.5	3.2	2.9	2.8	2.8	2.8	2.9	2.8	2.8
Anemias.....290–293	3.0	2.7	2.6	2.6	2.3	2.0	1.9	1.9	1.8	1.8	1.8	1.9
Pernicious and other hyperchromic anemias.....290	1.6	1.4	1.2	1.1	0.9	0.7	0.7	0.6	0.5	0.4	0.4	0.4
Anemias of other and unspecified type.....291–293	1.3	1.3	1.4	1.5	1.4	1.3	1.2	1.3	1.3	1.4	1.5	1.5
Purpura and other hemorrhagic conditions.....296	0.4	0.4	0.4	0.4	0.4	0.3	0.3	0.4	0.4	0.4	0.4	0.4
Other diseases of blood and blood-forming organs.....294, 295, 297–299	0.5	0.6	0.6	0.6	0.5	0.5	0.6	0.6	0.7	0.6	0.6	0.6
V.—Mental, psychoneurotic, and personality disorders.	3.8	3.2	2.9	2.9	2.7	2.2	2.0	2.0	2.2	2.6	2.5	2.5
Senile psychosis.....304	0.8	0.7	0.5	0.5	0.4	0.3	0.2	0.2	0.2	0.3	0.2	0.2

Alcoholic psychosis.....	307	0.2	0.2	0.2	0.2	0.2	0.1	0.2	0.1	0.2	0.2	0.3	0.2
Other psychoses.....	300-303, 305, 306, 308, 309	0.7	0.6	0.5	0.4	0.4	0.3	0.3	0.3	0.3	0.3	0.4	0.4
Alcoholism.....	322	1.7	1.5	1.5	1.5	1.4	1.3	1.2	1.2	1.3	1.4	1.2	1.2
Mental deficiency.....	325	0.3	0.2	0.1	0.1	0.1	0.1	0.1	0.1	0.1	0.2	0.3	0.3
Psychoneuroses and other disorders of personality.....	310-321, 323, 324, 326	0.1	0.1	0.1	0.1	0.1	0.1	0.1	0.1	0.1	0.1	0.1	0.2
VI.—Diseases of the nervous system and sense organs.....		110.7	113.0	115.8	115.9	116.0	112.4	114.4	114.5	118.4	118.4	116.7	116.2
Vascular lesions affecting central nervous system.....	330-334	100.9	104.0	106.7	106.8	107.3	104.1	106.0	106.3	110.2	110.1	108.4	108.0
Subarachnoid hemorrhage.....	330	1.9	2.0	2.5	2.7	2.9	2.9	3.1	3.2	3.5	3.6	3.6	3.7
Cerebral hemorrhage.....	331	68.9	70.4	71.8	70.8	70.0	67.3	67.0	66.5	67.4	65.5	63.5	61.8
Cerebral embolism and thrombosis.....	332	15.3	17.0	18.5	20.2	22.2	22.8	25.0	26.2	29.0	30.9	31.6	32.7
Other vascular lesions affecting central nervous system.....	333, 334	14.7	14.6	13.9	13.1	12.2	11.1	10.8	10.3	10.2	10.1	9.8	9.7
Meningitis, except meningococcal and tuberculous.....	340	1.4	1.2	1.2	1.2	1.3	1.1	1.1	1.2	1.2	1.3	1.3	1.3
Multiple sclerosis.....	345	0.9	0.8	0.9	1.0	0.9	0.9	0.9	0.9	0.9	0.8	0.8	0.8
Paralysis agitans.....	350	1.5	1.3	1.5	1.5	1.6	1.4	1.6	1.5	1.5	1.6	1.7	1.6
Cerebral spastic infantile paralysis.....	351	0.5	0.4	0.4	0.4	0.4	0.4	0.4	0.4	0.4	0.4	0.4	0.4
Epilepsy.....	353	1.6	1.5	1.5	1.5	1.4	1.3	1.3	1.3	1.3	1.2	1.2	1.1
Inflammatory diseases of eye.....	370-379	0.0	0.0	0.0	0.0	0.0	0.0	0.0	0.0	0.0	0.0	0.0	0.0
Cataract.....	385	0.0	0.1	0.0	0.0	0.0	0.0	0.0	0.0	0.0	0.0	0.0	0.0
Glaucoma.....	387	0.0	0.0	0.0	0.0	0.0	0.0	0.0	0.0	0.0	0.0	0.0	0.0
Otitis media and mastoiditis.....	391-393	0.4	0.4	0.3	0.3	0.3	0.3	0.3	0.2	0.2	0.2	0.2	0.2
Other diseases of nervous system and sense organs.....	341-344, 352, 354-369, 380-384, 386, 388-390, 394-398	3.5	3.3	3.1	3.0	2.8	2.8	2.8	2.8	2.7	2.8	2.7	2.7
VII.—Diseases of the circulatory system.....		383.8	390.4	391.8	391.7	395.7	380.5	390.4	395.1	404.5	405.5	400.5	407.1
Diseases of heart.....	400-402, 410-443	350.4	356.8	357.0	357.6	361.3	348.3	356.5	361.0	369.4	367.7	363.2	369.0
Rheumatic fever.....	400-402	1.5	1.3	1.1	1.0	1.0	0.8	0.7	0.6	0.5	0.5	0.5	0.4
Chronic rheumatic heart disease.....	410-416	13.7	13.5	13.0	12.7	12.4	11.3	11.3	11.4	11.3	10.4	9.9	9.9
Diseases of mitral valve.....	410	6.1	5.8	5.3	5.2	4.9	4.3	4.3	4.2	4.1	3.7	3.5	3.6
Diseases of aortic valve specified as rheumatic.....	411	0.5	0.6	0.5	0.6	0.7	0.7	0.8	0.9	1.0	1.0	1.0	1.0
Diseases of pulmonary valve and other endocarditis, specified as rheumatic.....	413, 414	0.8	0.9	0.8	0.8	0.7	0.7	0.6	0.6	0.6	0.6	0.5	0.5
Other diseases of heart specified as rheumatic.....	412, 415, 416	6.3	6.4	6.4	6.2	6.1	5.6	5.6	5.6	5.6	5.1	4.8	4.7
Arteriosclerotic heart disease, including coronary disease.....	420	201.2	213.0	219.6	226.2	236.1	235.7	247.0	255.5	265.6	266.2	268.6	275.6
Arteriosclerotic heart disease so described.....	420.0	60.2	67.1	72.4	76.3	83.6	86.1	95.3	102.2	110.8	105.8	109.2	115.2
Heart disease specified as involving coronary arteries.....	420.1	139.3	144.3	145.9	148.8	151.6	148.3	151.1	152.9	154.3	160.0	159.0	160.2
Angina pectoris without mention of coronary disease.....	420.2	1.7	1.5	1.2	1.1	0.9	0.8	0.6	0.5	0.4	0.4	0.4	0.3
Chronic endocarditis not specified as rheumatic.....	421	7.6	6.7	6.4	5.8	5.2	4.5	4.2	4.0	3.6	3.2	3.0	2.8
Of mitral valve, specified as nonrheumatic.....	421.0	0.2	0.1	0.6	0.6	0.5	0.4	0.4	0.4	0.3	0.3	0.2	0.2
Of aortic valve, not specified as rheumatic.....	421.1	1.4	1.3	1.1	1.1	1.1	1.1	1.2	1.2	1.3	1.2	1.2	1.2
Of other valves, not specified as rheumatic.....	421.2-421.4	6.0	5.3	4.6	4.1	3.6	2.9	2.7	2.4	2.1	1.8	1.6	1.4
Other myocardial degeneration.....	422	53.9	49.8	46.2	43.4	41.1	36.5	35.7	33.7	33.1	30.6	28.8	29.0
With arteriosclerosis.....	422.1	23.3	23.1	22.5	22.2	22.0	20.3	20.9	20.7	21.3	20.7	20.3	21.2
Without mention of arteriosclerosis.....	422.0, 422.2	30.6	26.7	23.7	21.3	19.1	16.2	14.8	13.0	11.8	9.9	8.5	7.8
Other diseases of heart.....	430-434	16.0	15.9	15.1	14.6	14.3	13.0	12.6	12.6	12.8	14.2	13.8	14.3
Acute and subacute endocarditis.....	430	0.8	0.7	0.6	0.5	0.5	0.5	0.5	0.5	0.5	0.4	0.4	0.4
Acute myocarditis and acute pericarditis, not specified as rheumatic.....	431, 432	2.2	2.1	1.6	1.3	1.1	1.0	0.8	0.8	0.8	0.6	0.5	0.5
Functional disease of heart.....	433	1.4	1.6	1.5	1.6	1.5	1.5	1.4	1.5	1.5	2.9	3.0	3.1
Other and unspecified diseases of heart.....	434	11.6	11.5	11.4	11.1	11.1	10.1	9.8	9.8	10.0	10.2	9.9	10.3

TABLE 65.—Death rates for detailed causes: Death-registration States, 1900-1932, and United States, 1933-60—Continued
Section F, 1949-1960—Continued

Cause of death	1949	1950	1951	1952	1953	1954	1955	1956	1957	1958	1959	1960
VII.—Diseases of the circulatory system—Continued												
Hypertensive heart disease.....440-443	56.4	56.5	55.6	53.9	51.3	46.6	45.0	43.3	42.5	42.7	38.6	37.0
Hypertensive heart disease with arteriolar nephrosclerosis.....442	17.3	16.9	16.4	15.3	14.0	12.7	12.1	11.3	11.2	10.2	9.3	8.8
Other hypertensive heart disease.....440, 441, 443	39.1	39.6	39.2	38.6	37.3	33.9	32.9	31.9	31.3	32.5	29.3	28.2
Other hypertensive disease.....444-447	8.2	8.3	8.6	8.0	7.8	7.1	6.8	6.5	6.5	8.0	7.4	7.1
Hypertension with arteriolar nephrosclerosis.....446	3.8	4.0	4.3	4.1	3.9	3.8	3.9	3.9	4.0	3.9	3.8	3.6
Essential hypertension and other hypertensive disease without mention of heart.....444, 445, 447	4.4	4.4	4.3	4.0	3.9	3.2	2.9	2.6	2.5	4.1	3.7	3.4
Diseases of arteries.....450-456	22.8	22.9	23.8	23.6	23.9	22.5	24.1	24.3	25.1	25.5	25.5	26.0
General arteriosclerosis.....450	20.5	20.4	20.8	20.4	20.4	18.8	19.8	19.1	19.5	19.9	19.6	20.3
Aortic aneurysm, nonsyphilitic, and dissecting aneurysm.....451	1.0	1.2	1.7	1.9	2.2	2.4	3.0	3.7	4.2	4.1	4.3	4.6
Gangrene of unspecified cause.....455	0.2	0.2	0.2	0.1	0.1	0.1	0.1	0.2	0.1	0.1	0.1	0.1
Other arterial diseases.....452-454, 456	1.1	1.1	1.1	1.1	1.2	1.2	1.3	1.3	1.3	1.3	1.4	1.5
Diseases of veins and other diseases of circulatory system.....460-468	2.4	2.4	2.4	2.5	2.5	2.6	2.9	3.2	3.4	4.4	4.4	4.8
VIII.—Diseases of the respiratory system.....												
Acute upper respiratory infections.....470-475	39.2	40.2	40.8	39.6	43.6	35.8	38.2	40.2	49.4	47.1	45.1	52.5
Influenza.....480-483	0.6	0.5	0.6	0.7	0.7	0.6	0.6	0.5	0.6	0.5	0.6	0.5
Pneumonia, except pneumonia of newborn.....490-493	3.1	4.4	4.5	3.6	6.0	1.7	1.7	1.4	4.4	2.6	1.6	4.4
Lobar pneumonia.....490	26.9	26.9	26.9	26.1	27.0	23.8	25.4	26.8	31.4	30.6	29.6	32.9
Bronchopneumonia.....491	9.7	9.1	8.4	8.0	7.9	6.7	6.8	6.9	7.7	5.4	5.0	5.6
Primary atypical pneumonia.....492	12.8	12.5	13.1	12.9	13.8	12.3	13.5	14.3	16.9	18.0	17.6	19.2
Pneumonia, other and unspecified.....493	2.1	2.7	2.6	2.4	2.3	2.0	2.2	2.3	2.7	2.8	2.6	3.0
Acute bronchitis.....500	2.4	2.6	2.7	2.8	3.0	2.7	2.9	3.2	4.1	4.4	4.4	5.1
Chronic bronchitis.....501, 502	0.7	0.7	0.6	0.7	0.6	0.6	0.7	0.7	0.7	0.8	0.6	0.7
Bronchitis, chronic and unqualified.....501, 502	1.5	1.3	1.3	1.2	1.3	1.2	1.2	1.2	1.4	1.5	1.5	1.8
Hypertrophy of tonsils and adenoids.....510	0.3	0.2	0.2	0.2	0.2	0.2	0.1	0.1	0.1	0.1	0.1	0.1
Empyema and abscess of lung.....518, 521	0.6	0.5	0.5	0.5	0.5	0.5	0.4	0.5	0.5	0.5	0.5	0.5
Pleurisy.....519	0.1	0.2	0.1	0.2	0.1	0.1	0.1	0.1	0.1	0.1	0.1	0.1
Emphysema without mention of bronchitis.....527.1	0.6	0.8	1.1	1.2	1.6	1.9	2.2	2.7	3.4	3.9	4.4	5.2
Other respiratory diseases.....511-517, 520, 522-527. 0, 527.2	4.7	4.7	4.9	5.2	5.5	5.4	5.8	6.2	6.7	6.5	6.1	6.5
IX.—Diseases of the digestive system.....												
Diseases of teeth and supporting structures.....530-535	39.4	36.3	36.7	37.3	37.1	35.9	36.2	36.1	37.1	36.6	36.3	37.1
Ulcer of stomach.....540	0.2	0.2	0.2	0.1	0.1	0.1	0.1	0.1	0.1	0.1	0.1	0.0
Ulcer of duodenum.....541	3.0	3.0	3.0	2.9	3.0	2.9	2.9	3.0	3.0	3.2	3.0	3.2
Gastritis and duodenitis.....543	2.3	2.4	2.6	2.7	2.9	2.9	3.0	3.0	3.1	3.1	3.0	3.2
Appendicitis.....550-553	0.2	0.2	0.2	0.2	0.2	0.2	0.2	0.2	0.2	0.2	0.2	0.2
Hernia and intestinal obstruction.....560, 561, 570	2.5	2.0	1.9	1.7	1.5	1.4	1.4	1.3	1.2	1.1	1.0	1.0
Gastroenteritis and colitis, except ulcerative, age 4 weeks and over.....571	6.6	5.9	5.6	5.4	5.5	5.3	5.3	5.1	5.0	5.1	5.2	5.1
Chronic enteritis and ulcerative colitis.....572	5.1	3.6	3.7	4.0	3.8	3.3	3.1	2.8	2.9	2.7	2.5	2.5
Cirrhosis of liver.....581	1.4	1.3	1.3	1.4	1.4	1.5	1.5	1.6	1.6	1.7	1.7	1.7
	9.2	9.2	9.8	10.2	10.4	10.1	10.2	10.7	11.3	10.8	10.9	11.3

Without mention of alcoholism.....	581.0	7.1	7.1	7.4	7.7	7.7	7.4	7.4	7.6	7.9	7.5	7.5	7.6
With alcoholism.....	581.1	2.1	2.1	2.4	2.6	2.7	2.6	2.8	3.1	3.4	3.2	3.4	3.7
Cholelithiasis, cholecystitis, and cholangitis.....	584, 585	4.2	3.9	3.7	3.8	3.5	3.5	3.6	3.1	2.9	2.7	2.5	2.6
Fibrocystic disease of pancreas.....	587B	—	—	—	—	—	—	—	—	—	0.3	0.3	0.3
Other diseases of digestive system.....	536-539, 542, 544, 545, 573-580, 582, 583, 586, 587.0, 587.1, 587A	4.7	4.6	4.7	4.7	4.8	4.8	5.0	5.4	5.8	5.8	5.8	5.9
X.—Diseases of the genitourinary system.....		29.7	27.8	25.8	24.4	22.6	21.2	20.4	19.8	19.6	18.5	17.0	16.9
Nephritis and nephrosis.....	590-594	19.9	18.7	16.8	15.3	13.6	12.2	11.1	10.6	10.2	9.2	8.0	7.6
Acute nephritis.....	590	1.5	1.3	1.3	1.2	1.0	0.8	0.8	0.7	0.7	0.7	0.5	0.4
Nephritis with edema, including nephrosis.....	591	0.9	1.0	0.8	0.8	0.8	0.7	0.7	0.7	0.7	0.6	0.6	0.5
Chronic and unspecified nephritis and other renal sclerosis.....	592-594	17.4	16.4	14.7	13.3	11.9	10.6	9.6	9.1	8.8	8.0	7.0	6.7
Infections of kidney.....	600	2.1	2.1	2.1	2.4	2.6	2.7	3.0	3.4	3.7	4.0	3.9	4.3
Calculi of urinary system.....	602, 604	0.7	0.7	0.7	0.7	0.7	0.8	0.8	0.8	0.8	0.7	0.7	0.7
Other diseases of urinary system.....	601, 603, 605-609	1.1	1.0	1.0	1.0	1.0	1.0	1.1	1.1	1.2	1.2	1.2	1.2
Hypertrophy of prostate.....	610	4.6	4.2	4.2	4.0	3.9	3.8	3.7	3.2	3.0	2.7	2.6	2.5
Diseases of breast.....	620, 621	0.0	0.0	0.0	0.0	0.0	0.0	0.0	0.0	0.0	0.0	0.0	0.0
Other diseases of genital organs.....	611-617, 622-637	1.3	1.1	1.0	0.9	0.8	0.8	0.8	0.7	0.7	0.7	0.7	0.7
XI.—Deliveries and complications of pregnancy, childbirth, and the puerperium.....		2.2	2.0	1.8	1.7	1.5	1.3	1.2	1.0	1.0	0.9	0.9	0.9
Sepsis of pregnancy, childbirth, and puerperium.....	640, 641, 681, 682, 684	0.3	0.3	0.2	0.2	0.1	0.1	0.1	0.1	0.1	0.1	0.1	0.1
Toxemias of pregnancy and puerperium, except abortion with toxemia.....	642, 685, 686	0.7	0.6	0.6	0.6	0.5	0.4	0.3	0.3	0.3	0.2	0.2	0.2
Hemorrhage of pregnancy and childbirth.....	643, 644, 670-672	0.4	0.4	0.3	0.3	0.3	0.3	0.2	0.2	0.2	0.2	0.2	0.1
Ectopic pregnancy.....	645	0.1	0.1	0.1	0.1	0.1	0.1	0.1	0.1	0.1	0.1	0.1	0.1
Abortion without mention of sepsis or toxemia.....	650	0.1	0.1	0.1	0.1	0.1	0.1	0.0	0.0	0.0	0.0	0.1	0.0
Abortion with sepsis.....	651	0.2	0.1	0.1	0.1	0.1	0.1	0.1	0.1	0.1	0.1	0.1	0.1
Abortion with toxemia, without mention of sepsis.....	652	0.0	0.0	0.0	0.0	0.0	0.0	0.0	0.0	0.0	0.0	0.0	0.0
Other complications of pregnancy, childbirth, and puerperium, and delivery without mention of complication.....	646-649, 660, 673-680, 683, 687-689	0.4	0.4	0.4	0.3	0.3	0.3	0.2	0.2	0.2	0.2	0.2	0.2
XII.—Diseases of the skin and cellular tissue.....		1.0	0.9	0.9	0.8	0.8	0.8	0.8	0.9	1.0	1.0	1.1	1.2
Infections of skin and subcutaneous tissue.....	690-698	0.3	0.2	0.2	0.2	0.2	0.2	0.2	0.2	0.3	0.3	0.4	0.4
Other diseases of skin and subcutaneous tissue.....	700-716	0.7	0.6	0.6	0.6	0.6	0.6	0.6	0.6	0.7	0.7	0.8	0.8
XIII.—Diseases of the bones and organs of movement.....		2.0	1.9	2.1	2.0	2.0	1.8	1.8	1.8	1.8	1.9	2.0	2.0
Arthritis and spondylitis.....	720-725	1.2	1.1	1.2	1.1	1.1	0.9	1.0	0.9	0.9	1.1	1.1	1.1
Muscular rheumatism and rheumatism unspecified.....	726, 727	0.1	0.1	0.1	0.0	0.0	0.0	0.0	0.0	0.0	0.0	0.0	0.0
Osteomyelitis and periostitis.....	730	0.1	0.1	0.1	0.1	0.1	0.1	0.1	0.1	0.1	0.1	0.1	0.1
Ankylosis and acquired musculoskeletal deformities.....	737, 745-749	0.1	0.1	0.1	0.1	0.1	0.1	0.1	0.1	0.1	0.0	0.1	0.1
Inborn defect of muscle.....	744.1	0.2	0.2	0.2	0.3	0.3	0.3	0.3	0.3	0.3	0.3	0.3	0.3
Other diseases of musculoskeletal system.....	731-736, 738-744.0, 744.2	0.4	0.4	0.4	0.4	0.4	0.4	0.4	0.4	0.4	0.4	0.4	0.4

TABLE 65.—Death rates for detailed causes: Death-registration States, 1900-1932, and United States, 1933-60—Continued
Section F, 1949-1960—Continued

Cause of death	1949	1950	1951	1952	1953	1954	1955	1956	1957	1958	1959	1960
XIV.—Congenital malformations.....	12.7	12.2	12.3	12.7	12.6	12.5	12.5	12.6	12.8	12.4	12.3	12.2
Spina bifida and meningocele.....751	1.3	1.1	1.1	1.1	1.1	0.9	0.8	0.9	0.8	0.7	0.8	0.7
Congenital hydrocephalus and other congenital malformations of nervous system and sense organs.....752, 753	1.3	1.3	1.6	1.6	1.6	1.5	1.6	1.5	1.5	1.4	1.4	1.4
Congenital malformations of circulatory system.....754	5.8	5.8	5.3	5.7	5.5	5.6	5.6	5.9	6.2	6.2	6.2	6.3
Other congenital malformations.....750, 755-759	4.3	4.0	4.2	4.3	4.5	4.4	4.5	4.3	4.4	4.0	4.0	3.8
XV.—Certain diseases of early infancy.....	43.2	40.5	41.2	40.9	40.1	39.4	39.0	38.6	39.1	39.8	38.5	37.4
XVI.—Symptoms, senility, and ill-defined conditions.....	15.8	14.9	14.8	14.1	13.7	12.5	12.1	11.3	11.2	11.4	10.8	11.4
Senility without mention of psychosis.....794	4.3	3.8	3.4	3.1	2.9	2.4	2.1	1.9	1.9	1.7	1.5	1.5
Symptoms, ill-defined, and unknown causes.....780-793, 795	11.5	11.2	11.3	11.0	10.8	10.2	10.0	9.4	9.3	9.7	9.3	9.9
XVII.—Accidents, poisonings, and violence.....	77.5	77.2	77.8	77.0	75.0	70.8	71.6	71.2	70.2	67.5	67.4	67.7
Accidents.....E800-E862	60.6	60.6	62.5	61.8	60.1	55.9	56.9	56.7	55.9	52.3	52.2	52.3
Railway accidents.....E800-E802	1.4	1.4	1.3	1.1	1.1	0.8	0.8	0.8	0.7	0.7	0.6	0.6
Motor vehicle accidents.....E810-E835	21.3	23.1	24.1	24.3	24.0	22.1	23.4	23.7	22.7	21.3	21.5	21.3
Motor vehicle traffic accidents.....E810-E825	20.8	22.5	23.5	23.7	23.3	21.5	22.8	23.2	22.1	20.8	20.9	20.7
Motor vehicle traffic accident involving collision with railway train.....E810	1.0	1.0	1.0	0.9	1.0	0.8	0.9	0.8	0.8	0.8	0.7	0.8
Motor vehicle traffic accident to pedestrian.....E812	5.6	5.6	5.6	5.3	5.1	4.6	4.6	4.4	4.3	4.1	4.1	4.1
Other motor vehicle traffic accidents involving collision.....E811, E813-E819	6.1	7.4	8.0	8.3	8.1	7.7	8.3	8.7	8.7	8.3	8.4	8.5
Motor vehicle noncollision traffic accidents.....E820-E824	4.6	5.4	5.6	5.9	6.0	5.7	5.9	6.2	5.8	5.7	5.7	5.7
Motor vehicle traffic accident of unspecified nature.....E825	3.5	3.0	3.2	3.1	3.2	2.8	3.0	3.0	2.6	1.9	2.0	1.6
Motor vehicle nontraffic accidents.....E830-E835	0.6	0.6	0.6	0.6	0.6	0.6	0.6	0.5	0.6	0.5	0.5	0.6
Other road vehicle accidents.....E840-E845	0.4	0.4	0.3	0.3	0.3	0.2	0.2	0.2	0.2	0.2	0.1	0.1
Water transport accidents.....E850-E858	1.0	1.0	1.1	0.9	1.0	0.9	0.9	0.9	0.9	1.0	0.9	0.8
Aircraft accidents.....E860-E866	1.0	1.0	1.1	1.0	1.0	0.9	0.9	0.9	0.8	0.9	0.8	0.8
Accidental poisoning by solid and liquid substances.....E870-E888	1.1	1.1	1.0	0.9	0.9	0.8	0.9	0.8	0.8	0.8	0.9	0.9
Accidental poisoning by gases and vapors.....E890-E895	1.1	1.2	1.1	0.9	0.8	0.8	0.7	0.7	0.7	0.7	0.6	0.7
Accidental falls.....E900-E904	15.0	13.8	13.9	13.5	13.0	12.3	12.3	12.1	12.1	10.5	10.6	10.6
Fall from one level to another.....E900-E902	5.0	4.7	4.7	4.7	4.6	4.2	4.1	3.9	3.9	3.5	3.4	3.4
Fall on same level.....E903	2.9	3.0	3.2	3.0	2.8	2.5	2.6	2.3	2.3	2.0	2.1	2.1
Unspecified falls.....E904	7.1	6.0	6.0	5.8	5.7	5.5	5.5	5.9	5.9	5.0	5.2	5.2

Blow from falling or projected object or missile.....	E910	1.1	1.1	1.0	0.9	0.8	0.8	0.8	0.8	0.7	0.8	0.8	0.8
Accident caused by machinery.....	E912	1.1	1.2	1.3	1.3	1.4	1.2	1.2	1.2	1.2	1.0	1.1	1.1
Accident caused by electric current.....	E914	0.7	0.6	0.6	0.7	0.6	0.6	0.7	0.6	0.6	0.5	0.6	0.6
Accident caused by fire and explosion of combustible material.....	E916	4.0	4.3	4.4	4.4	4.2	3.8	3.9	3.8	3.7	4.2	3.9	4.3
Accident caused by hot substance, corrosive liquid, steam, and radiation.....	E917, E918	0.6	0.6	0.6	0.5	0.5	0.5	0.5	0.4	0.5	0.2	0.2	0.2
Accident caused by firearm.....	E919	1.6	1.4	1.5	1.4	1.4	1.4	1.3	1.3	1.4	1.3	1.3	1.3
Inhalation and ingestion of food or other object causing obstruction or suffocation.....	E921, E922	0.9	0.9	0.9	0.9	1.0	1.0	1.0	1.1	1.2	1.3	1.2	1.3
Accidental drowning.....	E923	3.6	3.2	3.3	3.4	3.4	3.1	3.1	2.9	3.1	2.9	2.9	2.9
Excessive heat and insulation.....	E931	0.3	0.1	0.3	0.9	0.4	0.6	0.4	0.1	0.2	0.1	0.2	0.1
Complications due to nontherapeutic medical and surgical procedures, therapeutic misadventure, and late complications of therapeutic procedures.....	E940-E959	0.2	0.4	0.4	0.4	0.4	0.5	0.5	0.6	0.6	0.6	0.6	0.6
All other accidents.....	E911, E913, E915, E920, E923-E928, E930, E932-E936, E960-E962	4.1	4.1	4.1	3.9	3.9	3.5	3.6	3.7	4.0	3.3	3.2	3.3
Suicide.....	E963, E970-E979	11.4	11.4	10.4	10.0	10.1	10.1	10.2	10.0	9.8	10.7	10.6	10.6
Suicide by poisoning.....	E970-E973	2.6	2.6	2.4	2.0	2.1	2.2	2.1	2.0	2.0	2.3	2.3	2.4
Suicide by hanging and strangulation.....	E974	2.4	2.4	2.2	2.2	2.1	2.1	2.2	2.2	2.1	2.1	2.0	1.9
Suicide by firearm and explosive.....	E976	4.9	4.9	4.5	4.5	4.6	4.7	4.7	4.7	4.6	5.1	5.0	5.0
Suicide by all other means.....	E963, E975, E977-E979	1.5	1.5	1.3	1.3	1.3	1.2	1.2	1.1	1.1	1.2	1.3	1.3
Homicide.....	E964, E980-E985	5.4	5.3	4.9	5.2	4.8	4.8	4.5	4.6	4.5	4.5	4.6	4.7
Assault by firearm and explosive.....	E981	2.8	2.8	2.5	2.7	2.5	2.6	2.3	2.4	2.4	2.4	2.5	2.6
Assault by cutting and piercing instruments.....	E982	1.3	1.2	1.2	1.3	1.2	1.1	1.1	1.1	1.1	1.0	1.0	1.0
Assault by other means.....	E964, E980, E983	1.0	1.0	1.0	1.0	0.9	0.9	0.9	0.9	0.9	0.9	0.9	0.9
Injury by intervention of police.....	E984	0.2	0.2	0.1	0.2	0.2	0.2	0.1	0.1	0.1	0.1	0.1	0.1
Execution.....	E985	0.1	0.1	0.1	0.1	0.0	0.1	0.0	0.0	0.0	0.0	0.0	0.0
Injury resulting from operations of war.....	E965, E990-E999	0.0	0.0	0.0	0.0	0.0	0.0	0.0	0.0	0.0	0.0	0.0	0.0

TABLE 66.—*Death rates for 35 selected causes: United States, each division and State, 1940-60*

[Rates are deaths per 100,000 population. Numbers after causes of death are category numbers of the Seventh Revision of the International Lists. See text for discussion of effect of changes in causes of death classification]

Cause and area	1960	1959	1958	1957	1956	1955	1954	1953	1952	1951	1950
All causes:											
United States.....	954.7	938.6	950.8	958.6	935.1	930.4	919.0	959.0	961.4	966.7	963.8
New England.....	1,061.8	1,041.7	1,077.4	1,068.7	1,049.8	1,061.1	1,023.3	1,047.8	1,070.1	1,102.3	1,040.8
Maine.....	1,110.2	1,133.0	1,112.1	1,077.9	1,081.0	1,093.5	1,074.0	1,036.5	1,082.2	1,095.7	1,081.9
New Hampshire.....	1,097.7	1,128.7	1,129.6	1,166.8	1,137.3	1,160.5	1,113.7	1,115.7	1,154.2	1,172.8	1,130.4
Vermont.....	1,135.7	1,131.0	1,130.3	1,172.1	1,168.7	1,130.9	1,069.5	1,064.9	1,092.5	1,133.3	1,103.1
Massachusetts.....	1,104.0	1,066.2	1,130.1	1,109.0	1,086.4	1,092.7	1,054.0	1,073.4	1,109.4	1,157.8	1,052.9
Rhode Island.....	1,047.7	1,027.3	1,034.7	1,011.3	1,001.8	1,056.7	1,038.8	1,016.7	1,027.4	1,040.3	1,049.1
Connecticut.....	942.7	927.8	949.9	961.0	937.1	947.1	912.0	954.6	967.8	979.5	952.7
Middle Atlantic.....	1,049.5	1,042.7	1,044.2	1,055.9	1,027.9	1,029.5	998.9	1,048.7	1,048.8	1,055.3	1,045.6
New York.....	1,060.0	1,056.1	1,047.0	1,054.6	1,034.5	1,033.3	1,008.9	1,055.7	1,053.1	1,064.4	1,052.4
New Jersey.....	980.1	968.6	938.5	1,002.6	974.0	986.7	957.4	1,012.4	1,005.7	1,007.7	1,015.4
Pennsylvania.....	1,071.1	1,062.7	1,072.3	1,085.9	1,045.8	1,038.2	1,004.8	1,056.3	1,056.4	1,065.2	1,049.8
East North Central.....	960.4	949.1	957.9	975.5	952.2	951.7	936.4	993.7	994.0	1,001.9	1,004.2
Ohio.....	962.9	944.6	955.0	969.0	954.6	948.0	932.3	1,003.1	1,015.3	1,016.4	1,014.7
Indiana.....	973.1	957.0	965.0	975.3	956.8	964.8	942.0	983.9	996.3	1,004.7	1,032.7
Illinois.....	1,022.0	1,015.0	1,028.4	1,058.2	1,018.0	1,012.5	997.8	1,066.0	1,051.8	1,061.5	1,061.6
Michigan.....	868.1	860.3	860.0	878.0	863.2	869.8	858.1	911.3	894.5	914.2	906.2
Wisconsin.....	965.3	958.9	970.1	974.9	950.8	952.3	936.1	959.9	924.4	978.6	983.5
West North Central.....	1,014.0	1,000.2	1,005.3	1,018.4	970.7	963.1	973.0	1,018.9	1,009.2	996.3	1,006.0
Minnesota.....	927.8	918.1	925.9	953.3	911.3	902.9	895.3	965.7	919.4	919.9	939.5
Iowa.....	1,043.3	1,038.4	1,025.7	1,030.3	976.7	999.3	978.2	1,018.9	1,012.8	1,009.2	1,029.3
Missouri.....	1,119.3	1,095.1	1,117.3	1,131.2	1,089.6	1,042.6	1,084.2	1,129.2	1,135.7	1,099.0	1,105.3
North Dakota.....	858.6	863.1	860.6	897.9	854.5	856.9	827.3	854.5	817.6	846.2	837.7
South Dakota.....	972.5	944.1	952.4	941.3	896.7	894.4	880.3	901.4	897.1	891.3	900.8
Nebraska.....	998.8	994.7	992.7	990.5	949.6	954.5	960.4	1,015.2	998.7	980.9	951.9
Kansas.....	971.3	952.6	948.7	958.2	930.8	909.8	945.1	969.2	990.5	979.0	1,000.3
South Atlantic.....	908.0	877.5	891.6	888.5	863.6	853.8	844.0	867.9	877.0	861.6	885.7
Delaware.....	898.0	897.3	894.6	922.3	902.5	968.9	949.5	1,018.8	1,032.3	1,039.0	1,100.6
Maryland.....	902.0	882.5	909.3	918.2	889.5	883.3	856.9	920.0	959.2	874.8	956.8
District of Columbia.....	1,149.5	1,158.9	1,182.6	1,182.8	1,132.7	1,063.6	1,018.5	1,054.9	1,054.4	1,040.8	1,067.1
Virginia.....	868.7	843.0	846.5	859.0	844.4	842.1	825.0	843.6	862.9	859.4	895.2
West Virginia.....	971.1	934.0	960.1	968.9	913.7	892.9	851.2	862.4	876.2	858.3	869.0

North Carolina.....	837.5	803.8	815.2	801.6	771.1	760.8	765.6	771.8	785.1	761.4	766.4
South Carolina.....	868.3	844.0	855.4	842.5	826.4	825.1	810.4	851.9	852.6	823.9	849.0
Georgia.....	896.7	863.3	875.0	883.1	856.0	850.4	854.9	866.9	865.5	875.3	880.4
Florida.....	972.5	923.2	942.0	917.4	911.8	893.9	901.2	926.5	925.5	936.5	958.7
East South Central.....	953.6	928.5	966.5	947.2	911.8	895.8	889.9	919.3	921.5	915.7	914.0
Kentucky.....	986.1	958.4	993.6	997.2	963.8	948.1	928.5	951.9	971.8	936.5	945.9
Tennessee.....	922.3	903.1	933.0	914.7	863.9	849.6	843.6	883.1	879.9	877.3	893.9
Alabama.....	927.5	895.4	933.3	912.0	885.4	864.9	867.3	888.2	889.0	896.2	876.5
Mississippi.....	998.3	978.2	1,034.2	982.9	948.8	944.3	937.3	976.5	964.5	974.4	953.9
West South Central.....	873.0	844.2	860.2	858.6	837.9	800.1	819.4	836.8	822.0	853.1	839.0
Arkansas.....	1,002.7	956.7	987.9	959.7	934.3	882.2	871.2	870.6	853.2	829.9	807.1
Louisiana.....	912.0	880.8	915.7	903.7	864.6	825.3	845.5	881.8	869.4	893.3	884.6
Oklahoma.....	984.2	961.9	960.3	944.8	921.6	876.6	914.9	909.6	888.4	910.3	871.9
Texas.....	808.5	782.2	792.8	802.0	788.6	755.4	774.7	795.0	781.3	829.0	821.5
Mountain.....	807.4	801.7	798.6	812.3	795.7	802.1	810.2	852.0	864.0	877.4	861.7
Montana.....	971.0	984.2	940.1	970.8	986.7	967.1	971.0	999.0	997.5	962.3	985.1
Idaho.....	813.3	828.5	811.1	821.2	802.4	798.5	823.2	844.5	830.7	850.9	821.7
Wyoming.....	847.1	821.3	805.1	830.9	811.9	799.0	825.6	810.0	854.3	808.2	804.1
Colorado.....	874.7	868.0	866.5	868.5	847.8	863.1	870.0	905.9	944.8	955.3	926.7
New Mexico.....	686.1	673.6	689.1	721.8	687.2	706.2	704.2	737.8	788.6	783.0	803.2
Arizona.....	779.2	761.5	760.1	776.6	754.4	770.0	773.0	866.9	876.3	904.2	856.7
Utah.....	676.2	678.4	691.4	697.8	681.0	678.3	686.4	713.7	728.0	723.9	722.1
Nevada.....	890.4	858.8	859.1	819.6	814.0	838.4	845.5	968.7	940.3	995.8	992.0
Pacific.....	866.7	852.2	861.6	882.9	883.8	887.7	873.3	905.7	933.2	939.3	933.1
Washington.....	929.9	933.6	919.6	927.4	911.8	941.5	926.0	946.5	940.4	962.2	945.2
Oregon.....	950.9	956.4	901.0	915.6	908.5	926.9	906.8	909.0	923.2	935.0	916.0
California.....	862.2	830.6	846.3	870.5	875.3	872.0	857.7	897.1	923.0	934.9	932.9
Alaska.....	583.2	511.2	515.6	538.5	548.2	542.3	553.3	627.3	668.8	803.9	974.0
Hawaii.....	559.6	542.3	527.9	586.3	562.6	596.1	593.1	569.6	558.4	559.7	584.0

See footnote at end of table.

TABLE 66.—Death rates for 35 selected causes: United States, each division and State, 1940-60—Continued

Cause and area	1940	1948	1947	1946	1945	1944	1943	1942	1941 ¹	1940 ¹
All causes:										
United States.....	971.0	988.6	1,007.6	996.5	1,058.1	1,062.1	1,087.2	1,034.3	1,049.9	1,076.4
New England.....										
New England.....	1,045.3	1,089.5	1,104.2	1,118.3	1,174.8	1,196.9	1,253.4	1,143.4	1,139.6	1,167.1
Maine.....	1,118.4	1,134.2	1,166.2	1,203.9	1,248.1	1,283.3	1,352.6	1,245.1	1,226.6	1,248.8
New Hampshire.....	1,146.2	1,186.9	1,221.7	1,224.5	1,267.1	1,307.2	1,351.9	1,177.1	1,247.8	1,272.6
Vermont.....	1,127.9	1,140.9	1,236.7	1,210.5	1,272.1	1,361.1	1,407.0	1,239.1	1,242.0	1,283.3
Massachusetts.....	1,070.8	1,126.6	1,130.0	1,143.7	1,217.2	1,233.0	1,283.8	1,167.9	1,155.4	1,185.1
Rhode Island.....	1,007.6	1,040.4	1,078.4	1,048.4	1,029.0	1,057.7	1,173.9	1,091.7	1,075.8	1,119.2
Connecticut.....	926.6	971.6	973.7	1,003.5	1,064.6	1,064.1	1,116.9	1,029.9	1,033.6	1,046.4
Middle Atlantic.....	1,031.6	1,067.5	1,098.7	1,105.9	1,206.7	1,194.3	1,240.2	1,135.8	1,098.5	1,113.1
New York.....	1,041.0	1,091.5	1,128.1	1,141.0	1,229.7	1,206.6	1,266.4	1,152.3	1,113.2	1,112.4
New Jersey.....	979.3	1,007.0	1,043.3	1,032.8	1,164.2	1,150.0	1,189.8	1,087.2	1,068.2	1,083.8
Pennsylvania.....	1,043.0	1,061.6	1,083.4	1,091.5	1,194.3	1,197.4	1,227.3	1,135.3	1,091.9	1,126.2
East North Central.....	1,000.4	1,009.3	1,052.7	1,036.8	1,116.6	1,107.7	1,152.9	1,064.7	1,059.0	1,093.0
Ohio.....	1,008.0	1,027.1	1,067.5	1,044.5	1,139.9	1,159.2	1,200.7	1,119.2	1,120.5	1,138.8
Indiana.....	1,011.3	1,020.0	1,073.5	1,054.4	1,155.1	1,144.7	1,196.2	1,120.8	1,139.9	1,178.7
Illinois.....	1,067.7	1,067.9	1,123.2	1,098.3	1,185.0	1,142.4	1,156.2	1,089.5	1,069.4	1,117.2
Michigan.....	906.9	917.0	940.4	939.2	985.7	994.6	1,055.4	952.0	962.5	991.4
Wisconsin.....	973.0	982.6	1,022.1	1,021.3	1,082.9	1,082.9	1,035.9	1,015.5	975.4	1,007.6
West North Central.....	1,010.9	1,016.9	1,051.5	1,034.8	1,101.1	1,095.1	1,097.8	1,019.0	1,029.9	1,027.1
Minnesota.....	944.4	955.4	993.6	985.3	1,054.9	1,047.2	1,047.4	971.1	979.9	960.3
Iowa.....	1,012.6	1,024.9	1,055.6	1,044.1	1,121.1	1,134.0	1,122.1	1,055.1	1,033.4	1,039.1
Missouri.....	1,128.9	1,112.2	1,159.2	1,139.2	1,211.7	1,186.7	1,195.4	1,094.0	1,131.7	1,155.9
North Dakota.....	874.7	837.2	908.7	891.2	935.7	939.1	945.9	824.4	862.1	815.5
South Dakota.....	901.3	945.7	953.4	936.7	945.6	1,000.0	961.0	922.2	875.2	848.3
Nebraska.....	971.1	997.2	1,017.5	990.4	1,032.2	1,034.8	1,052.5	997.5	959.4	957.0
Kansas.....	977.4	980.6	1,009.2	1,000.5	1,069.2	1,041.9	1,059.1	1,031.2	1,046.3	1,034.0
South Atlantic.....	893.0	906.1	901.8	876.3	919.8	930.7	948.8	940.7	1,027.8	1,059.9
Delaware.....	1,033.8	1,092.0	1,096.7	1,079.9	1,144.8	1,173.7	1,240.1	1,193.9	1,178.5	1,223.6
Maryland.....	949.3	988.1	1,000.0	983.9	1,077.5	1,069.3	1,154.3	1,109.5	1,148.3	1,213.8
District of Columbia.....	1,046.8	975.8	929.5	922.0	932.6	933.4	973.3	989.1	1,134.8	1,302.5
Virginia.....	891.4	903.5	912.0	876.5	897.0	884.8	923.8	961.1	1,067.0	1,104.6
West Virginia.....	896.6	926.8	914.4	889.3	973.7	973.2	990.2	927.1	946.3	926.7
North Carolina.....	792.9	786.1	800.9	775.1	817.9	825.6	820.2	824.2	890.4	888.2
South Carolina.....	862.2	899.6	865.0	844.6	874.0	833.6	943.2	912.1	1,046.0	1,062.5
Georgia.....	890.5	906.0	884.7	848.6	915.6	925.7	927.6	906.3	998.3	1,040.8
Florida.....	931.1	960.7	960.6	942.8	924.0	971.1	957.2	955.9	1,146.4	1,208.3

East South Central.....	935.2	936.9	939.5	917.7	971.1	984.4	963.9	938.4	1,016.2	1,042.1
Kentucky.....	994.4	995.7	1,012.2	992.8	1,062.4	1,078.3	1,078.8	1,011.0	1,066.4	1,044.9
Tennessee.....	896.0	896.3	903.1	899.5	971.0	971.2	939.9	919.3	981.9	1,025.6
Alabama.....	891.7	896.6	895.5	849.4	919.4	933.5	908.8	886.9	989.5	1,042.4
Mississippi.....	990.9	977.6	959.3	940.7	926.1	953.7	929.5	940.9	1,033.7	1,060.3
West South Central.....	857.5	863.8	864.5	838.6	878.5	898.6	895.6	873.1	907.6	961.9
Arkansas.....	850.3	834.2	822.2	797.9	834.4	821.0	843.1	797.4	825.3	874.7
Louisiana.....	888.4	907.6	907.1	861.9	910.9	939.7	935.9	903.8	968.8	1,085.0
Oklahoma.....	921.3	913.3	906.1	875.0	933.0	926.3	919.3	872.4	882.7	875.7
Texas.....	830.9	842.4	848.2	829.6	862.2	895.4	887.3	883.8	917.6	974.4
Mountain.....	896.5	944.5	955.0	942.4	1,013.7	1,010.8	987.4	1,027.2	1,030.1	1,034.2
Montana.....	1,033.0	1,085.6	1,084.7	1,088.5	1,135.0	1,207.2	1,154.8	1,064.9	1,036.1	1,023.9
Idaho.....	824.7	890.4	915.7	900.8	907.7	883.4	942.4	972.4	887.4	931.7
Wyoming.....	861.0	886.6	910.5	840.6	934.7	941.3	897.6	847.0	889.9	851.9
Colorado.....	958.7	996.2	1,019.6	1,002.3	1,110.1	1,078.1	1,106.8	1,126.0	1,077.2	1,106.6
New Mexico.....	865.8	928.6	940.0	909.0	1,027.9	1,043.6	1,027.7	1,036.5	1,130.4	1,051.7
Arizona.....	895.9	954.5	923.7	931.3	1,025.4	1,017.2	856.5	1,066.0	1,222.2	1,164.7
Utah.....	734.6	776.4	785.5	750.0	822.2	819.3	801.0	843.3	827.6	895.0
Nevada.....	1,025.5	1,041.0	1,089.3	1,050.3	1,065.8	1,076.5	1,069.5	1,192.7	1,166.7	1,273.5
Pacific.....	972.4	985.0	986.0	986.0	995.9	1,025.2	1,066.7	1,100.9	1,115.6	1,156.7
Washington.....	980.4	985.0	994.1	962.0	992.3	1,044.4	1,113.3	1,081.1	1,068.0	1,152.5
Oregon.....	970.7	1,002.1	992.0	995.4	1,041.8	1,066.7	1,122.4	1,162.1	1,130.5	1,129.7
California.....	970.8	982.8	983.5	990.5	990.7	1,015.1	1,047.6	1,097.0	1,125.1	1,162.1
Alaska ¹	909.2	997.5	1,078.7	1,239.4	872.7					
Hawaii ¹	591.0	600.4	612.0	592.5	416.7	484.0	514.3	583.7	1,165.8	729.7

See footnote at end of table.

TABLE 66.—Death rates for 35 selected causes: United States, each division and State, 1940-60—Continued

Cause and area	1960	1959	1958	1957	1956	1955	1954	1953	1952	1951	1950	1949	1948	1947	1946	1945	1944	1943	1942	1941	1940
Tuberculosis, all forms (001-019):																					
United States.....	6.1	6.5	7.1	7.8	8.4	9.1	10.2	12.4	15.8	20.1	22.5	26.3	30.0	33.5	36.4	39.9	41.2	42.5	43.1	44.5	45.9
New England.....	5.4	5.9	6.0	6.9	7.7	8.3	9.2	10.5	13.6	17.4	18.9	22.1	26.9	30.1	33.3	36.2	38.0	38.9	35.2	35.4	35.2
Maine.....	4.3	3.6	4.7	5.1	6.8	7.4	8.0	10.0	11.1	15.5	16.7	20.9	22.4	22.6	26.0	30.5	34.8	34.1	30.8	29.8	29.9
New Hampshire.....	2.8	4.0	4.8	5.1	4.8	4.7	5.8	6.2	8.8	12.1	11.4	12.9	18.8	16.4	23.5	21.6	23.0	29.4	21.2	28.0	21.2
Vermont.....	4.9	8.8	7.6	10.4	10.9	11.5	13.8	11.6	15.5	19.6	18.8	26.6	32.0	33.6	37.7	34.9	39.5	36.4	32.7	37.1	41.5
Massachusetts.....	6.4	6.9	6.7	8.4	8.8	9.5	10.3	11.3	15.4	19.3	21.4	23.8	29.4	34.6	37.0	39.1	40.5	42.7	37.3	37.7	37.7
Rhode Island.....	6.9	6.9	4.5	6.2	7.4	7.3	10.3	11.4	12.5	18.2	19.1	21.0	25.3	30.0	30.1	32.5	37.7	38.9	37.4	36.8	33.1
Connecticut.....	3.9	4.6	5.7	5.0	6.2	6.9	7.0	9.5	11.9	14.5	16.0	20.6	26.2	25.6	30.9	37.5	37.2	34.7	35.3	33.6	34.9
Middle Atlantic.....	7.5	8.0	8.5	9.4	10.0	11.0	11.1	14.0	17.2	22.6	24.5	27.6	32.5	35.8	39.4	45.1	45.9	46.6	45.0	44.2	44.5
New York.....	7.6	7.9	8.2	9.5	10.1	11.0	11.2	13.8	17.4	23.4	25.3	29.3	35.4	37.8	41.8	48.3	47.9	49.5	46.7	47.0	46.4
New Jersey.....	6.1	7.3	7.8	9.3	9.3	10.6	10.6	13.1	16.5	20.5	24.2	26.1	29.2	33.7	36.7	42.3	44.6	45.7	43.8	42.4	43.0
Pennsylvania.....	8.0	8.7	9.3	9.4	10.1	11.2	11.2	14.8	17.4	22.5	23.6	25.8	29.9	34.0	37.5	41.9	43.6	43.2	43.1	41.2	42.6
East North Central.....	5.2	5.5	6.0	6.5	7.3	7.5	8.9	10.8	13.4	17.4	20.4	23.6	26.1	29.4	32.6	35.8	36.8	37.9	37.3	38.0	39.1
Ohio.....	5.1	5.5	5.8	6.7	7.4	7.5	8.5	11.5	13.5	18.2	20.9	24.9	27.2	30.9	34.4	38.0	40.3	40.7	40.8	42.6	40.4
Indiana.....	5.3	5.9	6.1	6.8	7.3	7.4	9.0	9.6	12.4	14.5	20.0	20.2	23.7	28.7	30.5	33.1	35.5	36.2	36.5	37.9	40.2
Illinois.....	6.4	6.5	7.7	7.7	9.0	9.5	11.5	13.9	17.6	20.6	24.5	28.7	31.1	34.1	37.0	41.9	41.7	43.2	41.4	43.6	46.2
Michigan.....	5.0	4.9	5.2	5.9	6.6	6.6	7.4	8.8	11.8	18.0	19.9	22.6	25.6	27.6	32.2	33.2	33.2	34.6	34.1	31.8	33.6
Wisconsin.....	3.1	3.4	3.8	3.6	4.5	4.8	6.0	6.1	6.6	9.9	10.2	13.3	14.3	18.0	20.5	22.6	24.4	25.7	24.9	24.9	26.5
West North Central.....	3.9	4.2	4.4	5.2	5.1	5.8	6.9	8.4	10.2	12.1	13.7	16.0	17.3	22.0	22.3	25.7	26.9	28.4	27.6	28.4	28.7
Minnesota.....	2.9	3.8	3.0	3.3	3.6	3.9	4.4	6.7	6.8	8.4	11.3	12.8	17.2	20.7	21.4	24.5	27.4	27.9	26.0	27.7	27.1
Iowa.....	2.1	3.2	2.8	2.9	3.3	4.0	3.5	4.7	7.0	7.3	7.9	9.5	9.8	12.2	13.3	15.4	14.8	16.9	17.5	15.5	17.1
Missouri.....	7.4	7.1	8.2	9.4	9.4	9.7	12.7	15.2	17.4	20.6	22.9	27.3	26.4	33.6	34.1	40.5	41.8	44.8	41.1	46.6	45.0
North Dakota.....	2.5	1.3	2.6	3.8	2.9	3.4	3.9	4.8	8.7	10.1	11.0	11.2	10.7	15.2	16.8	21.4	16.1	22.5	20.8	19.0	19.3
South Dakota.....	4.1	4.2	6.6	4.7	5.2	6.5	7.9	9.9	11.4	13.4	17.3	17.6	18.5	27.8	29.3	26.9	31.5	30.0	31.4	29.0	29.4
Nebraska.....	2.1	2.0	2.5	3.3	3.9	4.3	4.0	5.6	6.0	8.6	8.4	11.8	13.2	15.7	14.1	15.3	17.4	16.8	14.5	15.9	17.1
Kansas.....	2.6	2.7	2.6	3.6	2.7	4.9	5.8	4.9	8.1	9.3	10.0	10.8	13.3	17.4	17.0	19.6	20.1	19.2	24.9	22.9	24.9
South Atlantic.....	5.8	6.4	7.5	7.8	8.6	9.1	10.7	12.8	17.2	20.8	24.9	29.5	32.3	36.1	37.2	40.5	41.2	43.1	46.7	50.5	53.9
Delaware.....	5.6	4.8	8.5	10.8	8.3	10.5	11.1	15.7	15.5	21.5	23.9	35.8	38.1	43.3	44.5	33.1	43.2	39.4	52.3	55.6	46.9
Maryland.....	8.7	8.5	10.7	11.1	11.9	11.9	13.1	16.2	25.7	28.6	34.8	39.6	44.5	52.1	53.6	60.4	62.5	61.1	65.6	71.0	79.1
District of Columbia.....	11.8	15.0	16.1	14.4	17.1	16.7	15.9	22.6	31.1	37.6	49.2	54.3	52.5	56.0	54.3	61.8	62.1	59.2	64.7	57.5	64.4
Virginia.....	6.3	6.5	7.4	8.6	9.0	10.3	12.5	14.6	18.9	24.3	27.6	29.6	33.9	38.9	40.5	42.8	41.4	46.3	53.7	57.4	53.1
West Virginia.....	6.6	7.9	8.8	9.0	11.5	11.0	13.1	13.8	16.4	21.1	21.1	27.5	32.8	36.3	39.3	42.1	44.8	44.2	41.8	44.0	46.1
North Carolina.....	4.4	4.7	5.2	5.1	6.2	6.2	7.6	9.9	13.3	15.2	18.7	24.9	24.7	29.9	31.9	35.7	34.8	37.4	40.9	49.0	49.9
South Carolina.....	5.8	6.9	6.9	8.4	9.3	10.5	12.7	12.4	16.5	17.2	20.9	24.8	27.4	28.0	29.0	34.3	34.0	35.0	40.1	42.8	47.4
Georgia.....	5.4	5.7	7.1	6.9	7.6	7.5	9.4	12.3	12.9	19.2	23.5	28.4	30.7	32.2	33.0	35.5	35.9	41.0	40.4	43.5	49.0
Florida.....	4.3	4.9	6.3	6.0	6.3	7.4	8.2	9.6	16.0	17.8	19.2	25.7	28.9	31.4	29.5	30.0	34.0	34.9	40.4	45.2	50.6
East South Central.....	9.4	9.7	11.1	11.9	12.3	13.4	14.8	18.4	23.7	29.0	31.3	36.1	39.7	44.4	47.1	51.4	54.5	55.1	53.1	62.1	62.4
Kentucky.....	10.7	11.7	13.0	15.1	14.6	16.0	18.1	21.8	29.3	34.8	36.5	44.1	45.8	52.5	53.0	61.8	65.6	66.3	65.8	69.2	69.7
Tennessee.....	10.0	10.1	10.4	13.2	13.5	14.9	15.6	20.5	26.3	30.3	33.7	38.4	44.2	48.8	53.1	61.7	65.6	66.6	70.8	78.3	74.9

Alabama	9.2	9.1	12.0	10.2	11.0	11.6	13.6	15.8	18.6	26.4	30.8	34.4	39.0	38.5	43.9	45.3	44.9	43.7	50.8	52.9
Mississippi	6.7	7.1	8.2	8.0	9.3	10.0	10.8	14.2	19.4	22.5	26.3	29.0	34.6	35.9	34.4	38.3	40.0	50.4	45.7	48.8
West South Central	7.2	7.5	8.5	9.3	9.4	10.0	11.8	13.5	17.8	23.9	26.4	31.0	34.8	37.9	39.6	43.7	45.4	47.7	50.8	52.6
Arkansas	10.5	10.7	12.0	14.6	14.3	15.6	17.5	21.5	26.8	29.8	32.2	35.1	39.8	43.7	38.9	46.4	46.7	50.9	52.0	50.6
Louisiana	8.5	8.4	9.2	9.7	8.3	9.3	11.0	13.2	19.6	22.9	26.7	29.8	36.5	38.2	42.6	45.0	46.2	50.3	47.6	53.8
Oklahoma	7.3	6.2	7.3	7.1	8.5	8.2	10.9	11.6	14.5	19.8	22.6	25.2	29.0	32.9	33.3	40.9	43.1	42.3	44.3	46.1
Texas	6.2	6.8	7.8	8.7	9.0	9.6	11.1	12.5	16.1	23.9	26.0	32.0	34.5	37.8	40.6	43.5	46.5	47.6	53.8	55.9
Mountain	5.9	7.3	7.6	9.1	9.2	10.6	11.2	13.6	17.1	21.7	23.4	27.8	34.5	37.9	43.5	48.3	47.2	45.8	47.8	54.8
Montana	4.7	5.5	6.8	9.9	7.0	8.2	9.3	12.2	12.8	13.9	18.8	19.2	26.9	28.6	31.9	35.8	37.3	42.5	38.8	37.4
Idaho	2.5	3.3	2.5	3.1	4.9	3.6	4.2	5.5	7.3	9.0	11.2	9.8	12.7	13.6	15.2	16.0	20.6	18.6	18.0	16.6
Wyoming	3.6	3.4	3.2	3.3	4.2	2.9	4.3	4.5	6.5	9.3	6.2	10.5	11.2	13.2	11.0	11.3	14.0	15.0	14.7	14.6
Colorado	4.3	4.7	5.1	6.6	7.1	7.2	8.8	11.2	12.2	14.6	15.6	16.6	28.7	30.3	33.3	38.2	36.9	40.8	44.5	48.9
New Mexico	8.1	8.7	11.1	11.8	12.0	14.4	14.5	16.5	23.1	29.0	36.7	43.8	50.2	56.7	69.2	71.9	65.5	66.1	60.4	75.4
Arizona	12.1	16.3	15.8	19.8	19.6	25.1	25.8	30.9	42.5	56.1	59.6	73.4	84.1	98.6	118.0	130.6	128.5	99.7	128.8	173.5
Utah	2.0	3.2	2.5	2.5	3.7	3.8	3.9	5.0	7.0	8.6	7.8	8.9	10.6	12.6	13.0	13.4	12.1	11.3	14.3	12.0
Nevada	4.6	7.9	10.0	9.6	10.0	17.3	12.7	14.9	15.5	33.3	21.2	36.9	46.2	29.5	51.0	59.7	49.7	58.9	68.4	51.7
Pacific	4.6	4.9	5.3	5.8	6.7	7.6	8.7	10.3	14.2	17.9	19.8	24.7	30.2	32.5	38.0	37.8	39.4	41.4	45.2	46.9
Washington	3.2	3.0	3.6	4.1	4.7	6.2	6.1	7.3	10.6	13.4	14.9	19.0	26.5	26.8	32.3	32.0	33.6	35.5	35.6	39.2
Oregon	3.6	4.2	3.6	3.9	4.4	5.0	5.2	7.4	9.5	13.2	13.3	15.7	17.7	23.1	23.2	24.6	24.9	22.2	27.0	25.3
California	5.0	5.2	5.9	6.4	7.4	8.2	9.6	11.3	15.6	19.5	21.8	27.1	32.8	35.1	41.4	41.0	42.8	45.5	50.1	51.8
Alaska ¹	8.8	12.1	8.5	19.9	18.3	18.5	42.3	59.0	91.5	148.1	188.9	179.2	203.3	205.6	275.8	200.0				
Hawaii ¹	2.2	2.9	6.1	3.4	6.3	6.5	8.7	8.2	13.0	13.2	23.4	21.3	33.8	45.2	47.0	36.4	34.7	37.8	47.8	56.4
Tuberculosis of respiratory system (001-008):																				
United States	5.6	6.0	6.6	7.3	7.8	8.3	9.3	11.3	14.4	18.5	20.6	24.2	27.7	31.0	33.5	36.9	38.2	39.0	39.6	40.8
New England	5.1	5.6	5.7	6.5	7.3	7.7	8.5	9.7	12.8	16.2	17.6	20.7	24.9	27.9	31.2	33.8	35.8	35.7	32.3	32.6
Maine	3.9	3.1	4.1	4.3	6.2	6.1	7.4	8.8	9.9	13.4	14.6	16.6	20.3	20.4	24.3	28.1	32.1	29.9	28.2	26.4
New Hampshire	2.5	3.7	4.5	2.3	4.1	4.5	5.1	5.9	8.2	11.3	10.1	12.0	11.9	15.0	21.3	19.8	21.1	26.4	19.5	24.9
Vermont	4.9	8.5	7.4	9.3	10.3	10.7	12.2	11.3	14.7	19.3	17.2	26.0	30.4	32.2	36.0	32.4	36.0	33.0	30.6	33.0
Massachusetts	6.0	6.5	6.5	8.1	8.5	9.1	9.6	10.4	14.6	18.0	20.2	22.5	27.3	32.3	34.8	36.9	38.5	39.9	34.3	35.0
Rhode Island	6.9	6.3	4.1	5.9	7.0	6.6	9.3	10.7	11.6	17.2	17.7	19.6	23.5	27.8	27.0	30.3	36.1	34.5	34.5	34.1
Connecticut	3.6	4.3	5.2	4.6	5.6	6.3	6.4	8.9	11.1	13.4	14.9	19.2	24.2	23.4	28.8	34.6	34.6	31.9	31.9	30.9
Middle Atlantic	7.0	7.6	7.9	8.9	9.4	10.2	10.2	12.9	15.9	20.9	22.7	25.5	30.1	33.5	36.7	42.0	42.9	43.3	41.7	40.8
New York	7.1	7.4	7.7	9.0	9.5	10.3	10.4	12.7	16.0	21.7	23.5	27.2	33.1	35.6	37.2	44.8	44.7	45.7	43.2	43.2
New Jersey	5.7	6.7	7.0	8.8	8.7	9.7	9.6	12.1	15.3	18.9	22.3	24.3	27.2	31.6	34.4	40.1	41.7	43.0	40.8	38.9
Pennsylvania	7.5	8.3	8.8	8.8	9.5	10.4	10.2	13.5	16.1	20.8	21.7	23.7	27.2	31.4	34.5	39.1	40.9	40.0	38.4	39.4
East North Central	4.9	5.1	5.6	6.0	6.7	6.8	8.0	9.7	12.0	15.9	18.5	21.5	23.7	26.8	29.6	32.6	33.8	34.2	33.9	34.3
Ohio	4.7	5.1	5.3	6.1	6.6	6.7	7.7	10.2	12.0	16.4	19.0	22.3	24.8	28.0	31.5	34.6	37.1	36.7	37.0	38.6
Indiana	5.0	5.5	5.6	6.3	6.7	6.5	8.3	8.7	11.1	13.1	17.8	18.2	21.1	25.7	27.3	29.6	32.3	32.2	32.7	33.3
Illinois	5.8	6.1	7.2	7.2	8.3	8.7	10.3	12.7	15.8	19.0	22.5	26.7	28.5	31.5	33.5	38.4	38.6	39.5	38.3	39.7
Michigan	4.7	4.5	4.8	5.4	6.1	6.0	6.7	7.8	10.5	16.4	17.8	20.3	22.9	25.0	28.8	30.2	29.8	30.6	28.3	28.2
Wisconsin	2.8	3.1	3.5	3.5	4.1	4.3	5.4	5.6	6.1	9.0	9.1	12.3	13.3	16.6	18.6	20.9	22.6	23.5	23.2	23.2

See footnote at end of table.

TABLE 66.—Death rates for 35 selected causes: United States, each division and State, 1940-60—Continued

Cause and area	1960	1959	1958	1957	1956	1955	1954	1953	1952	1951	1950	1949	1948	1947	1946	1945	1944	1943	1942	1941 ¹	1940 ¹
Tuberculosis of respiratory system (001-009)—Continued																					
West North Central.....	3.6	3.9	4.1	4.9	4.8	5.2	6.3	7.7	9.4	11.0	12.6	14.6	15.9	20.2	20.6	23.8	24.6	26.0	25.1	26.0	26.3
Minnesota.....	2.7	3.4	2.8	3.0	3.4	3.4	4.0	6.1	6.2	7.5	10.0	11.7	15.5	18.5	19.6	22.2	24.7	25.5	23.5	24.9	24.7
Iowa.....	1.8	3.0	2.7	2.8	3.1	3.4	3.1	4.3	6.4	6.4	7.3	8.7	9.1	11.4	11.8	14.2	13.6	15.1	15.5	13.8	15.4
Missouri.....	7.0	6.8	7.7	8.8	9.1	9.0	12.1	14.2	16.3	18.9	21.5	25.4	24.7	31.5	31.9	33.2	30.1	41.6	38.2	42.8	42.0
North Dakota.....	2.1	0.8	2.0	3.4	2.4	2.8	2.9	3.8	6.7	8.9	9.5	9.2	9.3	13.3	13.7	19.8	14.6	20.1	18.0	16.4	16.0
South Dakota.....	3.2	4.0	5.0	4.1	4.6	5.3	6.1	8.6	10.0	11.9	14.2	14.6	16.2	24.1	26.5	23.8	24.4	25.9	26.5	25.0	26.4
Nebraska.....	1.6	1.9	2.2	4.7	3.7	4.1	3.7	5.1	6.5	7.9	7.8	10.4	12.0	14.8	12.7	13.5	15.6	15.2	12.7	13.8	15.1
Kansas.....	2.5	2.5	2.5	3.5	2.5	4.6	5.2	4.5	7.6	8.7	9.3	10.1	12.4	16.1	16.1	18.1	18.9	17.6	22.7	21.1	23.1
South Atlantic.....	5.4	5.8	6.9	7.1	7.9	8.4	9.9	11.6	15.6	19.1	22.4	27.3	29.9	33.5	34.3	37.1	38.1	39.5	42.9	46.3	49.6
Delaware.....	5.2	4.5	8.3	10.1	7.4	9.8	10.1	14.8	13.8	20.2	21.4	32.9	34.3	38.0	39.8	32.5	39.6	36.2	48.0	50.2	41.7
Maryland.....	8.1	8.0	10.1	10.1	11.0	10.9	12.4	14.9	24.0	26.6	32.0	36.3	42.1	49.3	60.4	55.7	57.6	56.9	60.5	66.2	73.8
District of Columbia.....	11.3	13.4	14.8	13.4	15.3	14.6	14.5	20.4	27.1	34.5	43.9	49.1	44.8	51.2	49.1	55.4	55.4	52.2	58.4	50.5	53.7
Virginia.....	5.8	5.9	6.7	7.7	8.1	9.6	11.5	13.0	17.1	22.0	25.2	27.5	31.2	36.2	36.6	38.7	37.6	42.2	49.2	52.7	52.5
West Virginia.....	5.9	7.3	8.1	8.6	10.8	10.5	12.0	13.0	14.7	18.9	18.8	25.4	30.8	32.8	35.6	38.8	41.3	39.8	37.7	39.9	42.1
North Carolina.....	4.2	4.3	4.8	4.5	5.4	5.4	7.0	8.9	12.2	14.0	17.4	22.7	23.0	27.8	29.6	32.8	32.2	34.4	37.2	44.5	46.7
South Carolina.....	5.3	6.2	6.4	7.6	8.5	9.7	11.5	11.1	14.3	15.4	19.4	22.8	25.4	25.5	27.3	31.9	31.8	31.6	37.5	38.9	44.2
Georgia.....	4.8	5.1	6.5	6.3	6.8	7.0	8.6	10.8	11.7	17.6	21.3	26.4	28.4	29.5	30.4	32.3	33.6	37.9	36.8	40.1	45.3
Florida.....	3.9	4.6	5.8	5.9	6.0	6.8	7.8	8.9	14.9	16.8	18.3	24.4	27.7	29.8	27.6	28.4	32.6	32.9	38.5	42.5	47.9
East South Central.....	8.7	9.0	10.3	11.0	11.2	12.2	13.5	16.8	21.6	26.6	28.6	33.2	36.6	41.0	43.6	47.7	50.8	50.9	53.0	56.8	57.1
Kentucky.....	9.8	10.9	12.2	14.0	13.2	14.8	16.5	19.8	27.0	31.7	33.0	40.5	42.1	48.0	54.0	56.7	60.4	60.4	62.1	63.2	63.2
Tennessee.....	9.4	9.1	9.4	12.0	12.2	13.4	14.3	18.7	23.7	27.7	30.7	34.8	40.7	45.2	48.8	57.4	61.1	60.8	64.4	71.4	68.2
Alabama.....	8.5	8.8	11.3	9.4	10.3	10.6	12.4	14.3	16.9	24.5	25.2	28.6	31.6	35.9	36.0	40.4	42.3	42.2	40.8	46.9	48.6
Mississippi.....	6.1	6.4	7.3	7.3	8.0	8.8	9.8	13.4	17.7	20.7	24.1	27.4	30.0	32.4	32.4	32.6	36.5	37.6	47.5	42.9	45.4
West South Central.....	6.7	6.8	7.9	8.8	8.7	9.1	10.9	12.4	16.8	21.8	24.3	28.7	32.3	35.7	37.0	41.2	42.9	44.9	47.5	49.5	52.7
Arkansas.....	10.0	10.0	11.1	13.8	13.4	14.7	16.4	20.6	25.2	27.8	30.3	33.2	37.8	41.6	36.8	43.7	44.8	48.0	48.8	46.5	49.0
Louisiana.....	8.0	7.9	8.7	9.1	7.6	8.5	10.1	12.0	18.1	21.5	25.0	28.0	34.4	35.9	39.8	42.4	43.3	46.7	44.2	49.7	56.2
Oklahoma.....	6.9	5.4	7.0	6.8	8.0	7.5	10.4	11.0	13.7	18.1	21.1	23.4	27.2	30.8	30.8	33.5	40.2	39.4	41.5	42.4	45.0
Texas.....	5.6	6.2	7.3	8.2	8.3	8.6	10.1	11.2	14.4	21.5	23.5	29.3	31.7	35.6	37.8	40.9	43.0	45.1	50.0	52.6	55.4
Mountain.....	5.3	6.5	6.9	8.2	8.5	9.5	10.4	11.8	15.2	19.3	20.6	24.8	31.4	34.1	33.9	44.0	43.0	41.7	43.3	50.0	52.7
Montana.....	4.1	5.1	6.3	8.7	6.4	6.6	9.3	9.6	10.6	11.6	15.7	16.7	25.1	24.5	26.3	32.7	35.0	39.0	35.7	34.1	35.0
Idaho.....	2.7	3.2	2.5	2.8	4.5	3.2	3.8	5.2	6.6	7.1	9.3	8.9	11.3	11.3	11.2	14.2	17.8	16.8	16.1	15.2	13.9
Wyoming.....	4.0	4.0	3.2	5.5	5.3	2.9	4.8	5.3	5.8	6.9	5.5	9.7	8.2	11.2	9.4	10.5	12.0	12.1	11.6	10.9	14.8
Colorado.....	4.0	4.0	4.7	6.5	6.8	6.7	8.2	10.6	10.8	14.0	14.2	17.2	26.5	27.6	30.5	34.6	37.0	39.9	44.8	49.7	49.7
New Mexico.....	7.5	7.4	9.1	10.2	10.8	12.9	12.6	12.8	20.3	25.1	31.9	33.5	44.5	49.7	60.8	63.5	59.2	59.7	54.2	70.0	69.2
Arizona.....	11.0	15.1	14.9	17.5	18.2	22.3	23.9	27.2	33.8	51.3	62.7	65.4	78.0	91.1	107.8	122.1	118.9	92.5	120.6	161.2	162.8
Utah.....	1.7	2.8	2.2	2.9	3.3	3.3	3.5	4.5	5.7	7.2	7.4	6.9	9.0	11.9	11.3	11.7	9.6	9.4	11.7	9.3	13.6
Nevada.....	4.6	7.2	9.3	9.6	9.2	16.5	12.7	12.8	13.8	28.0	18.7	31.8	40.4	25.5	46.2	53.7	43.1	54.3	50.4	47.5	60.8

Pacific.....	4.2	4.5	4.9	5.3	6.2	6.9	7.9	9.5	13.1	16.4	18.1	22.7	27.9	29.8	35.0	34.5	35.6	37.5	41.1	42.6	45.8
Washington.....	3.0	2.8	3.3	3.9	4.2	5.5	5.6	6.2	9.6	12.5	13.5	17.2	24.0	24.1	29.7	28.0	30.1	31.7	32.0	34.6	37.4
Oregon.....	3.3	3.7	3.3	3.4	4.0	4.5	4.7	6.7	8.8	12.0	12.0	14.1	16.0	20.9	21.4	21.8	21.6	18.8	24.3	23.3	24.4
California.....	4.6	4.9	5.4	5.8	6.8	7.5	8.7	10.5	14.4	17.9	20.0	25.1	30.5	32.3	38.2	37.7	38.8	41.6	45.8	47.4	51.3
Alaska.....	8.0	10.7	7.1	17.7	15.2	15.3	38.1	49.3	79.9	133.5	160.1	180.0	165.8	172.2	221.2	188.3					
Hawaii.....	1.9	2.7	5.6	8.8	6.1	6.1	7.9	7.6	12.2	13.0	21.8	18.6	30.4	43.3	43.9	33.7	31.9	35.7	43.8	52.1	58.1
Syphilis and its sequelae (020-029):																					
United States.....	1.6	1.7	2.0	2.2	2.3	2.3	3.0	3.3	3.7	4.1	5.0	5.8	8.0	8.8	9.3	10.6	11.2	12.1	12.2	13.3	14.4
New England.....	1.6	1.8	1.7	2.0	1.8	1.8	2.4	2.1	2.4	3.1	3.9	3.7	5.9	6.0	5.6	6.9	7.6	8.3	7.7	7.8	8.9
Maine.....	0.8	2.1	1.8	1.6	1.4	1.8	1.5	2.0	1.5	2.8	3.7	3.4	5.2	6.4	5.9	7.3	6.5	6.7	6.2	7.0	9.0
New Hampshire.....	3.1	2.0	1.5	1.4	2.3	1.6	3.6	2.9	4.5	5.0	5.8	4.3	9.0	5.5	7.5	6.3	9.6	9.3	7.7	8.2	11.4
Vermont.....	2.3	2.1	0.5	1.6	1.9	1.3	1.5	0.5	0.5	2.9	3.7	3.8	3.6	3.4	4.4	5.1	10.2	6.7	4.4	8.0	7.2
Massachusetts.....	1.7	1.8	1.8	2.0	1.8	1.6	2.5	1.9	2.2	3.3	3.4	3.2	5.5	6.2	5.2	6.2	6.9	8.4	7.5	7.3	8.6
Rhode Island.....	1.5	1.9	1.5	2.4	3.2	2.2	3.4	3.1	3.0	3.3	4.5	6.2	5.7	5.8	5.6	10.3	7.9	8.6	10.2	9.0	9.3
Connecticut.....	1.5	1.3	1.6	2.2	1.3	2.0	2.3	2.4	2.9	2.6	4.5	3.8	6.6	6.0	5.9	7.5	8.4	8.7	8.4	8.9	9.1
Middle Atlantic.....	1.6	1.6	1.9	2.2	2.4	2.2	3.0	3.3	3.6	3.7	4.2	4.9	7.8	8.7	9.1	10.7	11.6	13.2	13.3	13.8	14.3
New York.....	1.4	1.3	1.9	2.3	2.3	2.2	2.8	2.9	3.3	3.6	4.7	5.1	8.2	9.5	9.8	11.8	12.7	14.7	14.6	15.4	15.7
New Jersey.....	1.4	1.4	1.7	1.7	1.9	1.9	2.3	2.9	3.4	2.8	3.6	5.0	7.1	7.1	6.7	7.5	10.1	11.4	10.9	10.7	12.3
Pennsylvania.....	2.1	2.2	2.1	2.4	2.7	2.4	3.5	4.1	4.0	4.1	3.8	4.7	7.5	8.4	9.3	10.4	10.8	12.1	12.6	13.0	13.4
East North Central.....	1.3	1.6	1.8	2.0	2.2	2.2	2.7	3.2	3.8	4.2	5.2	6.1	8.0	8.6	9.4	10.4	10.8	11.7	10.9	11.7	12.8
Ohio.....	2.0	2.6	3.1	2.8	2.8	3.0	3.7	4.3	4.7	5.3	6.3	7.0	10.1	10.4	11.6	11.6	12.6	13.8	12.8	13.2	14.5
Indiana.....	1.4	2.0	1.8	2.5	2.8	2.5	3.2	3.5	4.7	4.8	5.9	6.6	8.0	10.3	10.6	11.7	11.7	12.9	11.6	13.4	14.4
Illinois.....	0.9	1.0	1.5	1.7	1.7	1.9	2.3	2.7	3.7	3.6	4.9	6.0	7.3	8.1	9.3	10.7	11.1	11.7	10.8	12.6	13.4
Michigan.....	1.1	1.2	1.2	1.5	1.8	1.7	2.3	2.9	3.0	4.4	5.2	6.2	8.1	8.2	9.4	9.7	9.8	11.0	10.7	10.2	11.5
Wisconsin.....	0.9	0.8	0.9	1.3	1.7	1.4	1.6	1.9	2.1	2.6	2.9	3.5	4.4	4.8	5.4	6.3	6.5	6.6	6.0	6.9	7.4
West North Central.....	1.6	1.6	1.8	2.0	2.1	2.3	3.0	3.6	3.5	3.9	4.7	5.1	6.5	7.6	8.3	9.2	9.0	9.9	9.9	10.8	11.0
Minnesota.....	1.4	1.4	1.3	1.8	1.8	1.9	1.9	2.5	2.8	2.9	3.8	4.0	4.7	5.9	6.9	6.8	5.7	8.5	7.8	9.1	8.6
Iowa.....	1.2	1.5	1.4	1.4	1.4	2.0	2.4	3.1	3.1	3.0	4.0	4.8	5.6	6.7	6.3	7.1	8.3	7.6	8.0	8.8	7.0
Missouri.....	2.3	1.9	3.0	2.9	3.0	3.6	5.4	5.9	5.1	6.4	7.0	7.2	9.5	10.8	12.4	14.1	13.5	14.8	13.8	15.4	18.2
North Dakota.....	0.5	1.1	0.8	0.8	1.0	1.0	0.9	2.0	1.3	1.2	3.4	2.3	2.9	2.8	5.1	4.6	4.3	4.6	4.1	5.9	4.2
South Dakota.....	1.2	1.9	1.2	1.3	2.2	1.7	1.2	2.0	2.6	1.7	2.6	2.9	5.4	5.7	4.6	5.4	5.7	5.6	5.8	6.7	5.6
Nebraska.....	1.4	0.9	1.2	1.0	1.0	1.9	1.7	2.1	2.9	2.1	2.7	3.7	5.4	6.4	6.6	5.6	7.2	7.9	9.0	7.4	7.8
Kansas.....	1.9	2.2	2.0	2.3	2.9	2.3	3.1	3.4	3.6	4.3	5.0	5.1	6.2	7.9	7.9	10.8	9.4	9.0	10.7	12.4	11.8
South Atlantic.....	1.8	1.9	2.4	2.6	2.8	2.8	3.3	3.8	4.3	4.6	5.9	7.0	9.1	10.5	10.7	12.4	12.5	13.4	14.5	16.4	18.7
Delaware.....	1.3	2.5	3.0	1.2	1.5	2.3	4.1	4.3	4.4	4.2	5.5	8.5	9.9	11.5	11.7	14.3	15.1	14.5	16.1	18.2	21.8
Maryland.....	2.7	2.4	3.0	2.9	3.0	3.6	3.9	4.8	6.4	5.4	7.6	8.0	12.1	12.8	13.3	16.8	15.5	15.6	19.0	19.4	21.5
District of Columbia.....	2.5	2.2	5.4	5.0	5.8	6.2	6.2	6.2	7.7	6.9	8.4	10.3	13.7	15.2	12.8	18.5	16.3	14.3	17.9	21.1	25.0
Virginia.....	1.5	1.7	2.0	2.8	3.2	3.3	4.0	4.6	4.3	5.7	5.6	7.0	8.8	10.9	10.5	11.5	10.7	12.3	14.2	16.2	17.7
West Virginia.....	1.9	2.2	2.5	1.8	2.7	3.4	2.9	3.3	3.5	4.5	5.6	6.8	8.7	10.5	10.7	12.5	12.7	14.8	13.0	15.2	15.1
North Carolina.....	1.2	1.1	1.7	2.1	1.7	1.4	1.9	1.9	2.6	3.0	4.1	4.9	5.1	7.1	6.6	8.3	8.2	8.5	9.2	10.5	12.3
South Carolina.....	1.9	2.0	2.4	2.7	3.1	2.8	2.9	3.2	4.2	3.9	6.6	7.2	11.5	12.6	12.9	13.5	13.7	14.8	13.9	17.7	19.6
Georgia.....	1.7	2.4	2.5	2.6	2.3	2.7	3.4	3.6	4.0	4.4	5.9	7.2	8.6	10.3	10.5	11.9	12.9	14.4	15.8	16.0	20.6
Florida.....	2.0	2.1	2.3	2.9	3.4	2.6	3.9	4.7	4.8	5.5	6.6	7.6	10.6	10.4	12.2	12.7	15.4	16.2	17.9	25.2	26.7

See footnote at end of table.

TABLE 66.—Death rates for 35 selected causes: United States, each division and State, 1940-60—Continued

Cause and area	1960	1959	1958	1957	1956	1955	1954	1953	1952	1951	1950	1949	1948	1947	1946	1945	1944	1943	1942	1941	1940
Syphilis and its sequelae (020-029)—Con.																					
East South Central.....	1.4	1.6	2.1	2.0	2.2	2.2	2.8	3.1	3.6	4.0	4.5	5.8	8.2	8.8	9.4	10.0	12.6	12.3	13.0	15.7	16.7
Kentucky.....	1.4	1.5	1.8	1.6	2.3	2.5	2.5	2.6	3.3	3.3	3.1	5.1	6.8	6.8	7.9	8.6	9.7	11.0	10.6	10.4	11.2
Tennessee.....	1.1	1.1	1.4	1.7	2.3	2.0	2.0	2.8	3.3	3.9	4.3	4.7	6.8	8.1	8.7	10.0	11.0	11.8	13.0	15.1	14.5
Alabama.....	1.6	2.0	2.9	2.4	1.9	2.6	3.3	3.5	3.7	4.2	5.4	6.4	9.7	10.7	10.9	12.9	14.4	10.0	10.4	18.7	20.5
Mississippi.....	1.5	2.2	2.4	2.6	2.1	1.7	2.5	3.7	4.3	4.8	5.5	7.5	10.1	10.0	10.5	12.5	14.7	17.6	19.7	10.4	21.7
West South Central.....	2.4	2.1	2.6	3.2	2.7	3.0	3.7	4.3	4.3	5.2	6.5	6.8	9.2	10.1	10.3	11.8	12.5	12.8	12.3	13.8	16.6
Arkansas.....	1.8	1.8	2.4	2.9	2.8	2.4	3.0	3.1	3.6	4.4	5.4	4.9	8.1	10.8	8.2	10.8	10.7	11.1	10.9	11.9	13.5
Louisiana.....	3.5	3.6	4.2	4.8	3.8	5.5	6.0	7.4	6.4	8.2	10.2	11.4	15.5	15.8	16.5	19.1	20.6	19.3	20.0	22.8	29.2
Oklahoma.....	1.8	1.9	1.7	2.5	1.8	1.8	4.0	3.7	3.6	4.1	5.3	5.6	7.9	8.4	9.3	8.7	9.3	10.7	8.5	10.5	12.1
Texas.....	2.3	1.8	2.3	3.0	2.6	2.5	2.8	3.6	3.9	4.7	5.8	6.0	7.7	8.5	9.9	10.3	11.0	11.6	11.6	12.1	14.5
Mountain.....	1.4	1.6	1.7	1.8	1.9	1.8	2.7	2.6	3.2	3.7	4.7	4.9	7.5	7.9	8.7	9.6	9.9	9.8	10.4	11.8	12.4
Montana.....	1.0	1.0	0.6	2.4	2.6	1.9	3.8	2.4	3.2	3.9	5.2	6.2	7.2	8.9	9.1	11.3	15.4	9.9	11.4	11.2	11.8
Idaho.....	1.0	1.2	1.7	1.1	1.6	1.0	2.2	1.5	1.4	2.0	3.7	2.8	3.8	3.7	3.7	4.9	5.7	3.2	5.9	5.8	8.0
Wyoming.....	0.9	1.9	2.2	2.5	4.5	6.6	4.1	3.3	4.1	5.2	3.3	6.9	8.2	9.1	14.2	19.4	13.0	11.6	17.0	14.3	14.3
Colorado.....	1.9	1.8	2.0	1.6	1.5	1.3	2.1	2.4	2.5	2.6	3.7	4.4	8.3	9.1	8.3	8.9	8.4	12.1	12.6	13.0	12.0
New Mexico.....	1.2	1.6	2.0	0.9	1.6	2.7	2.0	2.6	3.9	3.9	6.0	6.7	10.4	9.6	13.5	11.9	10.4	14.2	10.8	11.9	14.7
Arizona.....	1.8	1.7	1.4	2.7	1.7	1.8	2.8	3.4	5.9	5.7	6.1	6.9	9.1	9.3	10.6	14.1	12.3	8.7	12.6	15.5	22.0
Utah.....	0.7	1.0	1.2	1.1	1.6	0.8	1.7	1.5	1.8	2.8	3.8	1.6	4.6	3.5	4.7	4.6	4.6	5.1	5.2	6.2	4.9
Nevada.....	2.5	2.5	3.3	3.5	2.0	5.1	1.0	5.6	3.3	3.3	9.4	7.6	9.6	12.8	15.4	12.1	15.0	17.9	13.9	28.3	19.0
Pacific.....	1.7	1.8	1.7	1.9	2.1	2.3	3.0	3.1	3.3	3.8	5.1	6.4	8.0	9.2	9.6	11.1	12.0	13.4	14.5	15.9	16.6
Washington.....	1.9	1.9	1.8	2.4	1.8	2.5	3.9	2.6	3.2	4.0	3.8	5.7	5.9	8.1	8.1	8.6	10.3	11.4	11.4	12.7	13.8
Oregon.....	1.8	1.3	1.5	1.5	2.0	2.4	2.1	2.7	2.3	3.5	4.3	5.6	7.1	7.8	9.0	9.7	11.4	9.7	11.5	12.3	12.1
California.....	1.7	1.8	1.7	1.9	2.2	2.2	3.0	3.2	3.5	3.8	5.5	6.7	8.6	9.6	10.1	12.7	12.4	14.4	15.6	17.2	18.0
Alaska ¹	—	0.4	—	2.2	1.2	1.3	0.6	0.5	3.2	2.6	1.0	1.5	2.6	3.3	8.1	7.2	—	—	—	—	—
Hawaii ¹	0.8	0.8	0.7	1.4	2.7	2.3	2.4	2.0	2.7	2.9	3.4	7.4	5.8	10.8	9.7	5.8	7.6	8.8	9.8	12.0	11.1
Malignant neoplasms, including neoplasms of lymphatic and hematopoietic tissues (140-205):																					
United States.....	149.2	147.3	146.8	148.6	147.8	146.5	145.6	144.8	143.4	140.6	139.8	138.8	134.9	132.3	130.0	134.0	128.8	124.3	122.0	120.1	120.3
New England.....	181.1	176.5	185.0	185.8	184.2	184.7	183.3	178.9	181.6	179.5	176.3	174.0	175.2	169.0	166.8	175.5	172.2	168.2	161.4	159.5	162.8
Maine.....	178.3	177.1	179.3	170.3	175.6	173.9	177.8	173.1	176.9	165.7	173.9	168.9	167.7	166.3	167.4	170.4	168.4	163.5	156.1	155.0	155.0
New Hampshire.....	176.6	185.7	190.5	186.5	191.3	186.9	204.2	180.3	191.0	188.3	178.9	177.8	185.4	177.7	168.6	186.1	187.9	169.7	162.6	168.0	167.4
Vermont.....	178.5	169.0	177.4	180.6	187.3	178.1	168.4	166.2	164.0	152.6	162.8	168.0	168.0	162.1	165.2	168.3	167.8	168.3	154.2	150.9	152.3
Massachusetts.....	184.6	179.7	193.9	196.3	190.5	191.7	188.1	183.9	186.0	190.8	179.6	177.3	181.6	175.4	172.7	186.0	181.4	174.6	168.8	168.4	169.4
Rhode Island.....	183.6	182.1	185.3	174.4	177.3	192.0	181.0	176.3	172.1	178.1	175.4	182.6	182.6	159.9	150.9	139.0	135.1	150.9	148.5	147.2	157.6
Connecticut.....	174.1	168.7	168.8	174.9	174.5	172.2	173.2	172.8	178.1	168.5	170.7	168.7	171.4	157.9	159.1	167.7	165.4	164.4	152.2	148.8	153.2
Middle Atlantic.....	180.3	177.8	176.4	180.6	179.9	179.2	175.9	176.8	176.9	173.8	179.4	166.0	165.3	164.1	165.8	174.8	167.0	160.1	155.4	148.1	147.1
New York.....	187.5	183.5	181.9	184.5	186.8	187.7	182.5	184.9	185.8	183.1	179.0	173.7	176.1	177.2	179.0	187.6	178.8	173.1	163.5	160.4	158.6

New Jersey	175.3	176.1	173.3	182.6	177.8	178.7	176.8	179.1	176.3	176.4	176.1	170.3	161.6	164.6	161.3	170.7	165.6	154.2	149.5	145.9	145.7
Pennsylvania	172.2	170.3	169.8	173.8	170.8	167.0	165.9	163.8	164.3	169.4	155.5	153.0	151.8	145.9	149.9	159.0	151.5	145.2	139.2	132.6	132.1
East North Central	155.7	152.6	153.4	155.2	154.5	153.9	154.2	155.9	154.8	153.6	152.1	150.8	145.8	145.0	143.2	150.5	154.3	142.2	135.7	134.0	134.1
Ohio	156.8	152.1	151.5	154.3	153.9	153.7	153.7	156.1	158.0	152.6	151.5	147.9	144.1	142.6	141.5	149.5	145.0	143.2	138.6	138.2	136.8
Indiana	146.1	144.7	148.2	145.8	146.3	146.6	145.5	143.6	140.3	142.1	143.8	142.8	136.2	133.1	130.7	140.4	134.2	130.8	128.3	127.9	127.3
Illinois	168.3	164.5	162.8	167.6	167.6	165.7	165.8	167.0	167.3	166.6	167.4	161.9	162.3	158.3	163.0	168.0	160.9	156.1	146.5	145.7	144.1
Michigan	144.4	142.6	142.5	142.6	140.2	141.9	142.9	145.5	139.8	142.2	137.1	136.1	128.8	129.3	127.4	132.4	127.1	125.2	115.8	115.3	119.4
Wisconsin	155.1	152.9	151.8	152.5	151.0	156.9	158.3	162.1	160.5	156.3	154.3	151.8	150.9	149.5	152.7	153.3	152.0	147.9	145.6	134.4	134.8
West North Central	157.4	156.8	154.6	157.8	154.4	151.1	155.1	157.5	152.4	150.3	149.1	148.0	148.2	142.9	142.7	149.9	143.8	138.7	135.7	132.4	129.1
Minnesota	149.3	147.7	144.5	149.8	151.1	149.3	153.6	154.8	152.7	146.8	147.2	147.9	148.3	144.0	145.6	153.4	148.7	145.2	141.7	144.4	134.4
Iowa	164.4	165.0	163.9	165.0	158.7	159.5	160.6	161.1	156.2	158.0	153.8	148.8	153.0	151.1	150.1	161.8	155.8	154.2	147.6	141.6	137.0
Missouri	172.6	172.9	168.6	172.0	164.9	162.7	169.0	167.9	163.9	160.3	159.8	159.9	159.4	150.3	148.1	156.3	147.8	138.2	134.7	133.6	134.2
North Dakota	128.5	125.2	126.6	132.5	131.8	127.0	122.1	122.0	121.1	113.1	119.4	117.9	112.2	109.0	118.4	116.8	121.9	120.0	106.5	97.7	94.4
South Dakota	146.2	149.0	147.0	143.4	135.8	133.5	137.7	144.3	133.0	129.5	129.1	126.6	119.3	128.0	122.1	123.5	128.1	115.5	116.5	96.7	102.3
Nebraska	159.1	157.1	161.7	161.9	165.1	155.7	162.7	169.1	155.4	152.5	153.4	151.5	153.4	143.2	139.6	144.2	136.8	136.4	138.3	132.2	126.1
Kansas	141.7	140.3	136.6	141.8	138.4	130.0	133.4	143.2	137.6	141.9	137.2	137.1	135.7	129.8	133.6	139.1	129.6	126.4	126.9	122.8	123.3
South Atlantic	126.3	123.5	120.9	120.7	119.1	117.0	115.9	110.9	107.9	103.1	106.5	105.4	98.0	94.1	89.1	89.0	84.0	81.3	80.3	82.6	81.5
Delaware	146.1	136.3	144.8	146.0	136.0	142.7	146.5	137.3	143.4	140.8	157.2	142.7	139.1	131.8	124.7	123.3	121.6	122.2	117.8	129.1	129.1
Maryland	142.2	141.2	139.1	145.9	142.0	140.4	135.6	137.1	139.9	125.2	139.8	137.6	131.4	129.5	125.9	129.5	124.7	121.3	136.0	137.5	137.5
District of Columbia	187.6	195.4	192.3	200.0	192.4	167.0	172.2	162.5	162.5	166.4	156.0	160.1	142.7	131.4	126.1	129.5	122.0	119.2	122.0	140.8	153.4
Virginia	119.4	118.0	112.5	115.0	110.8	112.3	109.8	102.4	103.8	102.6	102.1	101.1	94.7	93.0	86.2	86.3	80.0	77.6	79.0	80.2	82.2
West Virginia	137.9	136.3	133.1	131.7	127.9	124.9	124.0	112.8	112.5	108.1	109.0	105.0	98.7	99.1	93.2	100.4	89.6	90.3	84.2	82.0	77.2
North Carolina	100.8	96.5	98.7	93.7	94.1	93.1	91.6	86.7	82.0	80.2	78.5	83.4	74.4	73.4	63.1	70.9	65.4	65.4	63.0	57.7	58.2
South Carolina	95.1	95.8	95.0	93.8	95.3	93.0	95.0	89.0	80.4	81.8	82.8	83.4	74.9	70.7	69.1	65.1	65.9	59.9	58.7	57.9	56.4
Georgia	110.4	107.2	107.0	103.9	107.8	106.4	105.8	102.1	96.0	91.0	97.2	96.4	90.1	82.7	75.3	78.4	72.1	66.2	66.5	69.0	64.1
Florida	157.3	150.7	143.0	139.4	141.5	138.7	138.5	137.4	132.4	124.9	132.1	122.2	115.9	106.9	104.6	91.4	90.5	84.6	88.2	99.1	96.4
East South Central	124.0	124.4	122.9	119.9	120.1	116.4	114.5	111.5	107.6	104.1	102.8	101.9	96.8	91.6	88.7	89.9	85.5	78.2	75.5	75.3	73.8
Kentucky	137.3	134.7	134.8	127.3	132.9	128.1	125.5	125.4	121.7	114.5	110.8	110.8	110.4	105.7	101.6	105.3	102.7	96.7	92.0	87.7	85.6
Tennessee	122.6	125.2	123.0	120.4	117.1	114.3	115.2	111.1	107.5	104.7	101.5	94.6	93.1	82.8	80.9	82.9	78.8	80.1	76.0	80.1	76.0
Alabama	116.0	116.6	113.2	113.2	114.4	109.9	104.6	103.1	98.1	93.3	95.3	95.5	89.4	80.5	77.7	80.5	74.3	62.0	61.4	64.9	65.3
Mississippi	119.8	119.8	120.5	118.7	115.9	112.9	111.9	104.9	102.0	100.2	98.9	96.6	92.1	86.0	81.1	80.1	74.5	70.5	69.0	66.6	66.2
West South Central	126.2	126.6	122.1	123.2	122.6	118.2	117.2	113.3	112.5	108.9	108.7	106.8	98.0	97.4	92.3	92.7	86.3	80.8	80.6	78.3	79.1
Arkansas	136.5	136.5	139.2	132.7	130.0	123.7	118.1	108.4	106.9	103.3	99.3	98.6	92.1	89.1	79.9	84.4	74.7	68.7	66.2	63.5	64.5
Louisiana	131.5	132.4	124.8	126.2	129.3	123.1	123.5	121.7	118.6	115.8	117.3	116.9	106.0	106.0	98.0	98.0	93.6	84.7	82.6	81.6	87.7
Oklahoma	147.9	150.0	141.2	143.8	142.0	138.9	138.1	134.5	137.8	128.6	120.1	122.5	119.0	111.9	106.3	109.2	100.8	91.6	90.1	85.5	83.5
Texas	117.2	117.1	113.3	115.1	113.9	110.2	109.4	105.9	105.0	103.1	104.8	101.0	91.0	92.4	89.3	88.1	82.2	79.2	81.0	79.7	78.8
Mountain	110.4	108.7	106.8	107.1	109.3	108.1	110.2	110.5	108.9	108.1	104.8	106.9	104.4	104.4	100.8	105.1	104.5	96.2	100.1	93.9	96.2
Montana	140.8	135.6	126.9	129.5	141.3	130.5	140.9	131.3	131.2	132.4	124.5	128.1	133.6	134.1	128.8	137.9	145.2	126.4	124.1	113.8	111.5
Idaho	108.5	114.2	107.3	105.8	114.5	113.3	113.8	119.0	110.6	106.6	102.6	105.4	104.4	103.6	110.8	100.2	101.1	104.8	106.6	94.0	89.5
Wyoming	106.3	110.6	104.8	105.4	115.4	99.7	103.8	99.3	110.6	108.1	100.2	101.4	94.4	86.0	89.8	102.1	100.0	99.2	82.1	85.4	84.5
Colorado	124.8	123.7	122.5	122.5	126.8	128.3	133.2	136.1	138.1	131.2	128.7	126.2	124.3	130.5	120.3	133.1	127.4	123.4	127.7	111.9	118.0
New Mexico	83.4	84.1	82.1	86.7	83.7	82.0	78.2	78.0	72.4	75.6	69.4	82.5	73.7	73.2	71.3	66.7	64.1	66.1	57.4	58.9	61.1
Arizona	109.3	101.7	100.1	96.4	96.7	100.4	102.1	95.9	94.9	101.1	94.2	97.5	88.4	79.8	80.4	82.8	84.6	60.4	78.8	75.3	82.1
Utah	89.9	89.8	91.5	93.6	85.2	89.1	87.7	92.6	89.2	84.3	90.7	84.9	86.5	85.7	82.9	87.3	90.2	81.0	88.3	87.7	91.0
Nevada	118.1	109.3	120.1	111.2	105.2	95.8	90.6	129.7	114.4	121.4	124.9	122.3	121.8	108.7	104.2	110.1	103.3	91.4	104.4	105.0	114.3

See footnote at end of table

TABLE 66.—Death rates for 35 selected causes: United States, each division and State, 1940-60—Continued

Cause and area	1960	1959	1958	1957	1956	1955	1954	1953	1952	1951	1950	1949	1948	1947	1946	1945	1944	1943	1942	1941 ¹	1940 ¹
Malignant neoplasms, including neoplasm of lymphatic and hematopoietic tissues (140-205)—Continued																					
Pacific.....	139.9	138.0	139.4	142.8	142.6	142.9	139.5	140.4	142.0	138.7	130.6	143.5	138.8	137.7	132.3	129.9	129.3	130.8	136.0	140.2	139.1
Washington.....	147.4	145.2	146.6	144.0	149.2	152.0	145.9	146.6	143.9	138.2	138.0	142.4	134.9	135.8	122.7	123.8	127.3	128.2	132.7	138.1	145.1
Oregon.....	150.8	143.4	140.8	143.9	142.7	139.4	137.8	137.6	133.4	134.0	136.9	140.4	138.1	137.8	136.2	134.1	135.2	137.3	136.6	142.2	148.0
California.....	140.4	137.8	137.8	142.4	141.3	141.5	138.8	139.5	142.8	139.5	140.4	144.2	139.8	138.1	134.0	130.7	129.0	130.4	136.7	141.6	146.6
Alaska ¹	52.2	48.7	30.8	40.7	34.8	27.5	34.9	36.1	32.3	32.9	60.0	54.6	43.3	52.1	52.5	68.3					
Hawaii ¹	94.8	94.1	88.3	93.2	90.5	101.5	97.4	90.2	84.5	89.3	89.0	80.6	81.4	78.9	67.9	47.6	43.4	51.7	49.3	72.1	67.6
Malignant neoplasm of buccal cavity and pharynx (140-148):																					
United States.....	3.4	3.4	3.3	3.4	3.3	3.4	3.3	3.2	3.2	3.2	3.4	3.4	3.3	3.3	3.3	3.5	3.3	3.3	3.2	3.2	3.2
New England.....	4.9	4.5	4.7	4.7	4.7	5.1	4.3	4.5	4.6	4.2	4.6	4.7	4.8	4.7	4.7	5.0	4.8	4.8	4.6	4.4	4.3
Maine.....	3.2	4.1	2.8	3.7	4.3	3.9	3.8	2.7	4.0	3.6	5.4	5.0	4.4	4.9	3.6	4.1	2.5	3.8	4.1	3.4	4.4
New Hampshire.....	4.8	3.9	3.3	5.6	5.7	4.7	3.4	4.4	4.8	4.2	3.8	5.8	3.8	3.9	4.0	5.4	4.4	4.3	4.6	4.9	3.3
Vermont.....	5.4	2.1	3.9	1.1	3.4	4.5	3.2	4.0	1.6	0.5	3.7	4.3	4.2	1.7	3.2	3.5	5.7	4.6	4.1	3.7	2.9
Massachusetts.....	5.1	4.7	5.6	5.6	4.7	5.7	4.5	4.8	4.6	4.5	4.8	4.4	4.1	5.1	5.1	5.3	5.5	5.4	5.1	4.9	4.4
Rhode Island.....	5.6	5.0	2.6	4.1	4.4	4.9	4.4	4.5	5.1	4.3	4.8	4.9	4.6	4.9	3.4	3.6	4.3	2.8	4.4	3.8	5.2
Connecticut.....	4.8	4.7	4.9	3.9	4.9	4.7	4.7	4.6	5.1	4.6	4.3	4.9	4.5	4.3	5.2	5.5	4.6	4.7	3.9	4.0	4.2
Middle Atlantic.....	4.1	4.1	3.8	4.0	4.0	4.0	3.8	3.8	4.0	3.9	4.1	4.1	4.2	3.9	4.4	4.4	4.5	4.3	4.0	4.1	4.1
New York.....	4.5	4.4	4.2	4.2	4.3	4.0	4.0	3.8	4.2	4.2	4.5	4.5	4.6	4.3	4.9	4.6	5.0	4.8	4.6	5.0	4.5
New Jersey.....	3.6	4.0	3.9	4.1	4.2	4.1	3.9	4.0	3.9	4.0	4.4	4.4	3.0	3.7	4.1	4.3	4.4	4.6	3.8	3.2	3.9
Pennsylvania.....	3.8	3.6	3.2	3.7	3.4	3.8	3.4	3.6	3.9	3.4	3.8	3.5	3.7	3.3	3.8	4.1	3.8	3.6	3.2	3.3	3.7
East North Central.....	3.4	3.4	3.4	3.5	3.2	3.4	3.6	3.3	3.4	3.3	3.5	3.7	3.6	3.5	3.2	3.7	3.3	3.5	3.4	3.3	3.2
Ohio.....	3.6	3.4	3.4	3.4	3.1	3.2	3.3	3.2	3.4	3.0	3.4	3.5	3.1	3.7	3.2	3.6	3.4	3.6	3.5	3.1	3.0
Indiana.....	2.8	2.7	2.6	3.1	2.8	3.2	3.1	2.8	2.8	2.7	2.9	2.6	3.4	2.8	2.8	3.1	2.5	3.0	3.6	3.0	2.5
Illinois.....	3.7	3.9	3.9	4.1	3.6	3.9	3.9	3.9	3.8	3.6	4.1	4.5	4.5	4.0	3.9	4.6	3.9	4.1	3.6	4.0	4.0
Michigan.....	3.3	3.1	3.0	3.0	3.1	3.1	3.5	2.9	3.0	3.4	3.5	3.3	3.4	3.2	2.8	3.3	2.8	3.2	2.7	2.9	3.1
Wisconsin.....	3.3	3.5	3.1	3.6	3.3	3.3	3.9	3.0	4.2	3.3	2.9	3.9	3.3	3.2	3.1	3.6	3.3	3.3	3.5	2.9	2.5
West North Central.....	3.3	3.1	3.2	3.2	3.0	3.0	3.5	3.2	3.2	3.4	3.4	3.4	3.3	3.3	3.4	3.8	3.3	3.6	3.2	3.1	3.4
Minnesota.....	3.0	2.3	2.6	2.5	2.5	2.3	2.8	2.6	2.6	3.0	2.5	2.8	2.5	2.3	2.5	3.6	2.4	3.7	2.7	3.0	3.3
Iowa.....	3.2	3.6	3.1	3.1	2.5	2.3	3.4	3.1	2.4	3.5	3.6	3.0	3.8	3.6	3.4	3.7	2.5	3.1	3.4	3.3	2.9
Missouri.....	4.3	4.4	4.3	4.3	3.5	4.4	4.6	4.0	4.6	4.1	4.5	4.3	4.2	4.3	4.1	4.7	4.2	4.1	4.1	3.8	4.0
North Dakota.....	2.2	2.1	2.3	2.3	2.1	2.0	0.8	2.0	2.6	1.5	2.6	2.3	2.4	2.1	2.3	2.6	3.2	2.9	1.4	1.5	1.9
South Dakota.....	1.8	1.9	1.2	2.6	1.5	2.0	2.0	2.0	2.8	1.1	2.3	2.2	2.3	2.2	2.7	2.1	2.3	2.2	1.7	2.1	3.4
Nebraska.....	2.8	2.8	3.8	2.8	4.2	3.6	4.3	3.0	3.1	3.5	3.1	3.1	3.6	3.5	3.4	3.7	3.9	2.7	2.7	2.7	3.0
Kansas.....	2.9	2.0	2.8	3.1	3.2	2.6	3.0	3.4	2.9	3.6	3.1	3.6	2.5	2.6	3.6	3.1	3.6	4.0	3.1	2.5	3.3
South Atlantic.....	3.1	3.1	3.0	3.0	3.2	3.0	2.8	2.6	2.5	2.6	2.9	2.7	2.5	2.6	2.4	2.5	2.4	2.2	2.3	2.5	2.4
Delaware.....	4.0	3.9	2.5	3.8	4.7	4.9	1.9	2.3	2.9	2.7	5.7	3.8	3.2	3.0	2.7	3.5	4.2	3.5	3.2	3.6	5.6
Maryland.....	2.8	3.2	3.2	3.4	3.8	4.0	3.0	3.5	3.5	3.2	4.1	3.3	3.3	3.2	3.2	3.6	3.3	2.8	2.9	4.0	4.9

District of Columbia	6.5	6.4	6.6	6.2	6.7	5.0	4.8	3.5	4.6	4.1	3.1	4.0	3.9	3.5	3.9	3.0	3.0	2.7	3.8	5.1	3.9
Virginia	2.5	2.5	2.3	2.8	2.5	2.8	3.2	2.4	2.5	2.3	2.5	2.1	2.1	2.0	2.1	1.8	1.6	2.1	3.4	1.9	2.2
West Virginia	2.2	3.2	3.5	2.3	3.0	2.4	1.9	2.2	2.1	2.6	1.9	1.6	1.4	1.9	1.8	2.0	1.2	1.3	1.7	1.4	1.3
North Carolina	2.8	2.2	2.4	2.3	2.3	2.3	2.0	2.4	1.7	2.3	2.1	2.1	2.0	2.2	1.6	1.9	1.9	1.7	1.9	1.9	1.5
South Carolina	2.4	2.5	2.3	2.8	2.5	2.0	2.6	1.9	1.4	2.6	2.1	2.8	2.0	1.7	1.7	2.6	2.4	1.4	2.0	2.0	1.4
Georgia	2.9	2.8	3.2	3.1	3.4	2.8	3.1	2.6	2.2	1.8	3.3	3.0	2.9	3.0	2.8	2.3	2.8	2.2	2.0	2.0	1.9
Florida	4.1	4.2	3.6	3.5	3.6	3.8	3.3	3.2	3.2	3.2	3.6	3.4	3.0	3.5	3.1	3.4	3.1	3.7	3.7	4.4	3.5
East South Central	3.2	3.1	2.8	3.1	3.0	2.8	2.8	3.0	2.7	2.6	2.9	2.5	2.5	2.3	2.6	2.5	2.5	2.4	2.1	1.9	2.1
Kentucky	3.9	3.8	3.7	3.4	3.5	3.0	2.9	2.8	3.0	2.6	2.7	2.9	2.5	2.7	2.7	2.7	2.6	2.7	2.2	2.1	2.0
Tennessee	3.0	3.6	3.0	3.1	3.3	2.8	3.0	3.4	2.7	3.0	3.0	2.6	2.6	2.2	3.0	2.7	3.0	2.4	2.3	1.8	2.4
Alabama	2.9	2.9	2.3	2.9	3.2	2.9	2.5	3.1	3.2	2.2	2.9	2.1	2.4	2.0	2.2	2.5	2.1	2.2	1.6	2.1	2.1
Mississippi	3.0	1.9	1.8	2.7	1.9	2.4	2.8	2.4	2.5	2.5	2.9	2.4	2.2	2.3	2.6	2.0	2.0	2.3	2.4	1.7	1.9
West South Central	2.8	3.3	2.9	3.1	2.9	2.9	2.7	2.7	2.6	2.4	2.8	3.0	2.7	2.8	2.2	2.6	2.8	2.5	2.3	2.2	2.3
Arkansas	3.1	3.9	3.3	4.2	2.2	3.6	3.2	2.6	2.4	1.9	2.5	2.9	2.0	2.3	1.5	2.5	3.2	1.9	1.4	1.6	1.6
Louisiana	3.3	3.9	3.2	2.7	2.8	3.4	2.9	3.1	3.4	3.2	3.4	3.5	3.2	3.1	2.4	3.1	3.6	2.4	2.6	2.5	2.7
Oklahoma	2.8	2.9	2.8	3.9	2.9	3.4	3.2	3.2	2.7	2.4	3.2	2.9	3.2	3.7	3.9	3.1	3.4	2.9	3.0	2.4	2.4
Texas	2.6	3.2	2.8	2.8	3.0	2.4	2.4	2.5	2.3	2.3	2.5	2.8	2.6	2.5	2.0	2.3	2.4	2.5	2.3	2.2	2.3
Mountain	2.0	1.9	2.0	2.1	1.9	2.0	2.1	1.8	2.0	2.2	2.1	2.1	2.1	2.1	1.8	1.9	2.0	2.2	2.1	2.0	1.7
Montana	2.7	2.8	2.1	1.8	2.7	2.5	2.4	1.9	2.0	2.7	2.4	2.5	2.6	2.8	2.7	2.9	1.9	2.5	2.3	2.0	2.5
Idaho	1.8	3.0	2.3	2.2	2.1	2.3	1.7	1.2	2.0	2.0	1.9	1.4	1.1	2.3	2.8	2.3	1.9	2.6	2.0	2.0	2.4
Wyoming	1.5	2.2	1.6	2.9	2.2	1.0	1.0	2.4	1.4	2.1	2.3	2.9	1.9	1.9	2.4	2.1	0.4	1.2	3.2	2.0	2.4
Colorado	2.4	2.1	2.4	2.2	2.3	2.2	2.2	2.2	2.8	2.3	2.0	2.1	2.5	2.9	1.7	2.2	3.3	3.0	2.7	2.1	1.6
New Mexico	0.8	1.1	0.9	1.1	1.4	1.0	1.8	1.7	1.8	2.0	1.6	1.1	1.8	1.0	0.9	1.1	1.7	0.8	1.4	0.8	0.8
Arizona	1.9	1.4	2.0	2.4	1.6	1.9	2.8	1.0	1.7	1.9	1.9	2.7	1.9	1.5	1.6	1.3	1.6	0.9	1.3	1.6	1.3
Utah	1.3	1.3	2.0	1.9	1.2	1.9	1.3	1.9	1.4	1.6	2.9	1.9	2.1	0.5	1.6	0.8	1.5	1.1	0.9	1.1	0.7
Nevada	4.2	1.8	2.2	5.5	2.0	4.2	2.8	5.6	2.2	6.0	0.6	3.2	3.8	5.4	2.1	3.4	0.7	4.0	5.6	5.8	3.6
Pacific	3.4	3.3	3.3	3.4	3.3	3.2	3.4	3.1	3.0	3.2	3.3	3.2	3.2	3.2	3.2	3.2	3.0	3.3	3.3	3.4	3.7
Washington	3.6	2.7	2.8	3.2	3.0	2.3	2.6	2.4	2.6	2.8	3.0	2.9	3.0	2.6	2.5	1.8	2.6	2.8	2.2	3.3	3.4
Oregon	2.9	2.5	2.4	3.0	3.0	2.2	3.1	2.2	2.2	1.6	3.6	2.9	3.1	2.4	3.8	2.6	3.0	3.4	2.0	2.9	3.6
California	3.5	3.5	3.4	3.5	3.4	3.5	3.5	3.4	3.2	3.5	3.4	3.4	2.4	3.5	3.3	3.6	3.1	3.4	3.8	3.6	3.8
Alaska	1.3	—	—	1.3	0.9	0.9	1.9	2.0	0.5	1.9	—	1.5	0.8	2.8	1.0	4.3	—	—	—	—	—
Hawaii	2.7	3.4	3.6	2.9	3.2	2.3	5.2	2.0	1.9	2.9	2.8	3.5	2.5	2.3	3.9	1.7	2.1	2.9	2.7	3.5	2.6
Malignant neoplasm of digestive organs and peritoneum, not specified as secondary (150-156A, 157-159):																					
United States	50.8	50.7	50.9	51.7	52.4	52.3	53.0	53.4	53.5	53.4	54.2	55.3	58.2	57.9	57.7	60.5	58.7	57.0	55.8	54.9	55.2
New England	65.8	64.2	69.2	68.4	70.1	71.0	70.7	70.4	71.3	72.7	73.2	75.3	79.5	79.3	78.5	83.7	82.6	81.9	77.8	76.4	77.7
Maine	62.1	64.5	70.2	69.9	67.6	66.4	69.6	69.4	69.2	71.1	74.2	76.0	75.9	80.6	81.3	83.3	82.5	81.0	79.5	71.8	77.3
New Hampshire	65.4	63.1	73.1	70.6	72.3	73.6	73.3	72.2	74.2	72.0	80.3	78.0	85.2	84.4	84.8	85.0	96.5	74.7	74.0	74.1	81.6
Vermont	57.7	60.7	62.9	60.4	70.3	61.6	63.4	63.6	66.1	59.3	59.3	71.3	69.9	72.0	77.8	71.4	72.3	78.0	68.2	69.3	65.4
Massachusetts	66.7	66.2	72.5	72.7	71.9	74.9	73.8	72.3	73.6	78.3	75.9	76.9	82.8	82.1	79.6	89.7	86.5	84.4	82.0	81.7	81.6
Rhode Island	70.7	65.7	67.7	65.9	71.4	74.2	67.2	70.3	68.0	64.7	71.5	74.9	66.7	75.3	63.7	63.5	64.4	74.5	72.3	70.6	73.0
Connecticut	65.2	60.0	62.4	64.1	66.3	64.1	66.3	66.1	68.4	66.4	67.9	71.4	78.8	73.8	77.3	80.6	79.6	82.0	72.0	70.0	71.4

See footnote at end of table.

TABLE 66.—Death rates for 35 selected causes: United States, each division and State, 1940-60—Continued

Cause and area	1960	1959	1958	1957	1956	1955	1954	1953	1952	1951	1950	1949	1948	1947	1946	1945	1944	1943	1942	1941	1940
Malignant neoplasm of digestive organs and peritoneum, not specified as secondary (160-166A, 167-169)—Con.																					
Middle Atlantic																					
New York	66.0	66.0	66.2	67.5	68.6	68.3	68.7	69.5	70.7	70.4	70.1	70.1	74.7	75.0	77.3	82.3	79.2	77.1	73.7	70.2	69.7
New Jersey	69.4	68.6	68.9	68.6	71.0	70.9	71.3	72.9	73.6	73.2	73.4	72.0	77.3	79.1	82.5	86.1	83.5	82.4	78.8	74.9	74.2
Pennsylvania	65.0	65.4	64.6	68.4	68.1	70.4	70.6	70.7	69.6	72.1	71.6	72.9	76.2	78.6	75.9	83.2	79.5	76.0	73.1	71.6	71.5
Total	61.5	62.4	63.0	65.4	65.5	63.6	64.0	63.9	67.2	65.8	64.6	66.2	70.5	67.7	70.9	76.7	73.4	70.3	67.3	63.4	62.8
East North Central																					
Ohio	54.7	54.2	54.8	56.1	56.5	57.0	58.0	59.8	59.5	60.2	61.1	61.7	65.3	65.5	65.0	69.5	67.7	66.5	63.7	62.9	63.4
Indiana	53.3	52.8	52.7	53.6	54.1	55.2	56.7	59.1	59.6	58.4	59.2	59.1	63.1	62.1	62.6	67.7	65.7	65.7	62.0	63.4	64.0
Illinois	48.9	50.4	51.5	49.9	51.9	52.6	53.4	53.2	52.8	54.4	55.2	57.1	59.6	60.0	56.8	64.0	59.3	59.4	57.0	59.9	59.1
Michigan	61.1	58.0	58.8	62.4	63.0	61.7	63.4	63.8	66.1	67.3	68.7	69.6	74.1	74.0	73.6	78.6	74.7	74.4	70.0	68.6	68.2
Wisconsin	49.5	50.3	50.6	51.9	50.3	52.6	52.7	54.5	51.4	53.7	53.9	54.4	55.1	56.3	56.1	59.6	57.5	57.5	55.1	53.2	54.3
Total	58.8	58.2	61.6	62.2	63.6	62.9	63.6	69.2	65.9	65.9	66.6	66.4	73.3	67.7	74.8	76.7	73.4	70.3	67.3	64.7	70.2
West North Central																					
Minnesota	54.6	55.3	53.7	55.7	55.4	55.2	58.3	59.8	58.8	58.5	59.1	62.0	65.7	64.4	65.1	70.7	68.5	65.5	64.8	63.2	62.4
Iowa	56.9	55.4	53.4	56.3	55.9	56.7	62.2	61.3	61.4	58.8	59.6	64.3	69.0	68.8	69.0	74.2	74.8	70.5	71.9	70.7	67.1
Missouri	56.4	58.5	56.4	58.7	55.6	58.0	58.3	61.1	59.1	60.1	62.6	64.3	68.2	66.7	69.2	76.5	74.1	72.8	69.8	66.6	66.9
North Dakota	58.2	58.0	57.2	58.8	58.2	59.1	62.1	63.0	61.3	62.5	62.0	65.2	68.0	65.5	64.5	70.3	68.5	62.1	60.6	61.1	61.6
South Dakota	46.5	48.4	50.3	51.5	56.0	48.3	48.4	51.1	48.2	46.2	48.7	47.9	53.1	55.7	59.5	67.8	62.2	56.9	55.0	53.7	50.2
Nebraska	51.7	58.8	49.1	49.2	49.9	49.8	60.1	61.9	52.4	49.3	53.3	56.1	50.5	56.6	57.8	60.1	63.7	56.4	58.2	46.2	50.2
Kansas	58.7	58.2	58.4	58.8	61.1	58.3	60.1	65.1	63.9	63.1	64.9	65.8	70.2	68.9	65.1	72.4	64.1	66.2	69.0	66.8	62.3
Total	42.5	44.5	43.2	46.1	46.4	43.5	45.1	50.3	51.0	51.7	51.2	52.9	58.7	64.7	59.2	62.2	59.1	60.2	58.1	57.7	57.6
South Atlantic																					
Delaware	38.9	37.9	37.8	37.1	37.3	36.9	37.4	36.1	35.9	34.7	37.0	37.3	37.2	36.9	34.9	35.4	33.5	32.9	32.3	32.9	33.1
Maryland	44.1	38.8	46.2	49.3	53.7	47.0	50.8	45.0	52.5	50.8	61.9	54.4	56.1	64.8	52.2	68.0	57.2	64.8	58.8	50.9	58.9
District of Columbia	45.0	47.2	43.2	47.1	46.5	47.4	46.6	47.4	47.9	44.7	51.7	49.4	51.9	64.1	51.6	56.5	51.1	54.4	53.9	58.2	57.6
Virginia	64.0	67.8	69.5	66.6	71.8	55.5	55.1	56.8	60.5	59.5	55.8	59.0	53.0	53.7	54.3	46.3	49.9	49.3	51.7	56.5	61.5
West Virginia	36.1	36.8	35.2	35.2	34.2	36.5	34.7	34.7	36.0	36.0	35.8	35.9	36.1	34.8	34.3	33.3	33.4	33.4	33.1	34.1	34.6
North Carolina	47.1	43.8	42.4	46.6	43.5	42.4	43.0	40.0	40.1	40.5	39.4	43.0	44.2	38.2	45.3	40.9	41.2	37.8	36.3	35.8	35.8
South Carolina	30.4	28.8	29.6	27.7	27.6	27.2	27.8	26.2	26.4	26.4	28.2	27.1	27.9	26.6	26.8	24.6	25.0	23.2	20.9	21.4	21.4
Georgia	28.2	28.0	27.9	26.0	28.1	27.9	32.2	27.0	26.5	26.2	26.4	27.9	27.7	26.4	25.6	23.6	24.5	23.3	22.5	21.6	22.7
Florida	31.9	29.2	32.0	31.3	30.4	31.7	31.8	31.7	30.2	30.1	31.4	33.8	32.0	29.8	29.9	28.3	25.2	24.9	24.0	24.5	24.0
Total	48.6	46.2	46.1	42.1	44.7	43.4	44.7	44.4	41.8	41.8	45.1	43.1	43.3	39.6	39.1	36.0	35.3	30.9	32.3	37.8	38.7
East South Central																					
Kentucky	38.7	39.1	38.6	38.4	39.7	38.1	37.2	36.5	35.9	35.2	36.6	36.1	38.6	36.5	36.6	36.4	35.6	31.5	31.4	30.8	31.0
Tennessee	47.6	45.6	45.6	44.7	46.6	46.2	44.3	43.8	45.0	41.1	42.8	42.4	46.1	46.7	45.0	47.3	46.8	44.2	42.2	41.0	40.6
Alabama	37.4	39.0	38.3	38.3	39.6	35.2	35.8	35.7	35.5	37.4	35.4	35.0	37.0	36.0	38.3	36.3	36.0	32.1	33.0	32.6	31.4
Mississippi	33.6	33.5	33.7	33.4	34.5	35.4	32.2	32.0	27.9	28.5	32.8	31.6	33.4	30.6	29.3	29.7	28.1	21.9	22.6	23.3	24.0
Total	36.3	38.3	36.6	37.2	38.0	35.8	37.0	34.1	35.4	33.3	35.2	35.5	38.2	32.3	33.2	31.8	30.9	27.8	27.6	25.3	27.2
West South Central																					
Arkansas	38.6	39.7	37.8	38.8	38.8	36.7	38.5	36.2	37.0	36.6	37.5	37.1	38.0	37.6	36.0	37.7	34.7	32.8	33.3	32.2	32.3
Louisiana	40.4	42.9	42.2	42.2	41.5	40.4	39.6	36.9	37.0	33.7	35.1	35.4	38.6	34.3	31.7	33.9	28.8	28.6	27.9	25.0	26.5
Oklahoma	39.8	41.1	40.0	39.7	39.2	38.1	42.3	39.7	39.1	39.6	41.1	39.2	40.9	41.3	37.6	38.9	36.4	34.8	33.3	33.9	34.6
Texas	46.9	47.2	43.9	46.6	45.0	45.1	47.8	43.4	47.4	45.0	44.5	45.6	47.5	45.9	44.2	48.1	44.6	38.9	42.3	37.8	37.2
Total	35.8	36.7	34.8	35.9	36.5	33.3	34.5	33.0	33.6	33.7	34.9	34.5	34.2	34.7	34.1	35.2	32.6	31.3	31.8	31.8	31.5

Mountain	35.5	37.0	35.5	35.8	37.6	36.7	38.8	39.5	39.5	40.3	38.8	42.2	44.1	46.1	46.0	50.7	49.2	45.4	46.4	43.7	45.5
Montana	45.9	47.4	40.7	47.2	53.2	48.4	51.4	47.4	48.0	48.5	47.7	52.7	50.0	63.1	56.0	71.7	65.9	59.0	58.3	52.5	52.4
Idaho	34.2	34.4	37.8	36.6	43.5	37.9	42.2	45.3	39.0	45.0	39.2	42.5	44.5	44.6	53.2	46.5	51.0	54.2	46.9	42.7	45.7
Wyoming	29.7	43.1	30.8	34.7	35.3	36.5	36.2	32.4	39.9	44.3	34.8	39.7	42.4	37.6	44.5	54.0	51.2	44.5	38.6	42.9	40.7
Colorado	41.5	43.9	42.5	40.7	43.3	43.2	48.9	48.8	50.7	49.1	47.5	52.7	54.9	56.9	55.4	64.2	58.6	57.2	60.5	52.5	56.6
New Mexico	30.4	31.0	28.7	29.9	31.0	28.5	26.7	28.0	24.8	28.0	25.0	31.4	32.9	35.4	36.0	31.1	28.3	31.5	25.1	29.4	28.7
Arizona	34.3	31.9	33.4	30.5	31.0	31.8	31.7	31.4	36.5	33.2	34.7	36.0	35.2	32.9	31.8	38.2	38.7	27.2	35.9	34.9	37.1
Utah	25.8	30.1	29.1	29.5	26.0	29.0	29.2	33.2	29.6	30.2	32.7	30.3	34.3	38.5	36.8	40.3	44.3	38.5	39.5	38.8	40.7
Nevada	36.8	33.7	32.7	36.2	35.6	33.8	34.3	45.1	40.9	45.2	42.5	44.6	60.3	47.0	48.3	55.0	49.0	45.7	46.0	45.8	59.0
Pacific	45.4	45.0	45.7	47.3	48.4	49.0	48.5	49.9	50.2	50.1	51.3	54.8	58.0	58.4	57.5	57.1	58.1	59.3	60.6	62.7	64.8
Washington	48.2	49.6	48.8	48.3	52.8	54.0	52.1	54.1	50.4	51.4	54.5	55.7	60.3	58.0	53.7	57.8	60.4	59.5	63.4	62.9	68.2
Oregon	48.2	47.4	45.8	48.2	47.4	48.2	45.4	50.2	46.7	48.6	51.8	51.6	56.6	63.2	59.7	59.0	62.7	62.2	62.8	66.5	65.8
California	45.2	44.3	45.1	47.0	47.6	48.1	47.8	49.0	50.7	50.0	50.5	55.0	57.8	57.9	58.0	66.7	56.9	58.9	59.6	62.1	63.8
Alaska ¹	14.1	14.3	12.9	16.0	12.5	12.2	12.6	16.6	17.5	17.7	28.0	26.2	22.5	26.9	25.3	26.6					
Hawaii ¹	41.7	40.8	38.7	42.5	39.9	48.4	42.4	43.3	41.6	42.6	45.4	38.2	45.3	41.8	38.7	26.0	26.4	28.6	26.5	39.2	40.6
Malignant neoplasm of respiratory system, not specified as secondary (160-164):																					
United States	22.2	21.2	20.4	19.9	19.2	18.2	17.1	16.7	15.6	14.7	14.1	13.1	13.0	12.1	10.9	10.4	9.5	8.7	8.2	7.7	7.2
New England	25.6	24.3	24.9	24.6	22.3	22.4	20.1	19.5	19.2	16.8	16.2	15.0	15.5	14.1	13.5	13.0	12.6	11.4	10.1	9.3	9.9
Maine	25.9	24.0	21.7	20.9	20.0	18.8	17.9	17.4	16.3	11.9	12.6	11.1	10.8	10.7	10.0	9.6	8.4	6.1	6.9	5.4	6.4
New Hampshire	23.2	26.3	22.7	24.1	21.7	23.9	20.9	18.1	19.3	15.5	13.9	12.9	16.3	10.7	9.9	8.1	10.5	7.4	6.9	7.3	9.8
Vermont	25.4	19.9	23.4	27.9	18.8	22.1	15.9	13.5	12.3	11.4	15.4	8.4	12.5	11.9	6.1	12.7	7.6	9.5	9.3	7.2	5.8
Massachusetts	25.7	24.1	26.3	25.9	23.2	22.2	20.5	20.0	19.8	17.2	16.4	15.5	16.4	14.6	14.9	14.2	14.1	12.9	11.1	10.0	10.5
Rhode Island	28.6	24.4	28.0	24.1	23.7	22.8	18.8	19.1	19.0	15.4	16.3	17.7	12.3	13.9	13.2	9.8	10.1	10.0	10.2	8.6	10.1
Connecticut	24.8	24.9	22.9	23.1	21.4	23.8	21.3	20.7	20.6	19.8	18.3	16.4	16.8	15.7	14.1	14.7	13.8	12.4	9.8	10.6	10.7
Middle Atlantic	27.6	26.4	25.6	25.3	25.0	24.0	22.3	22.4	21.0	20.2	19.1	18.2	18.4	17.4	15.9	16.2	14.7	13.4	12.8	11.6	11.2
New York	29.1	27.4	27.3	26.7	26.9	26.4	23.6	24.4	23.4	22.4	20.9	20.7	21.2	20.1	18.7	19.7	17.4	15.9	15.5	14.1	13.5
New Jersey	28.1	28.1	25.8	25.7	25.6	24.8	23.1	24.5	22.5	21.7	21.0	18.4	17.7	17.4	16.1	15.7	10.0	12.6	12.7	11.8	11.5
Pennsylvania	25.1	23.8	23.0	22.9	22.0	20.3	19.9	18.5	16.8	16.5	15.8	14.5	14.8	13.8	11.9	11.5	10.7	10.4	9.2	8.2	8.0
East North Central	22.5	21.3	21.1	20.2	19.9	18.7	17.7	17.4	16.4	15.8	14.9	13.4	13.4	13.0	11.4	11.3	10.4	9.6	8.7	8.3	7.5
Ohio	22.9	21.5	21.2	20.0	19.6	18.7	17.6	17.7	16.1	16.2	14.7	13.1	13.5	12.3	10.9	10.7	10.1	9.1	8.4	7.8	7.2
Indiana	21.6	19.8	20.1	19.0	19.0	16.9	17.1	15.7	14.4	14.2	13.5	11.6	11.2	11.3	8.2	9.7	8.1	7.1	7.5	6.7	5.3
Illinois	25.3	24.3	23.4	22.9	23.0	21.6	20.7	20.9	19.3	18.4	17.0	15.8	15.5	15.3	14.1	14.2	12.1	12.1	10.7	10.5	9.5
Michigan	21.9	21.1	20.6	19.4	18.5	17.9	17.0	16.1	15.5	14.6	14.5	13.0	12.6	13.0	10.9	10.5	9.9	8.8	7.5	7.6	6.6
Wisconsin	16.9	15.0	17.0	16.5	16.7	15.9	12.5	13.9	13.9	12.5	12.0	10.6	11.6	10.5	9.9	8.9	9.2	8.5	7.5	6.4	6.5
West North Central	19.8	20.0	17.7	18.3	17.2	15.6	15.6	15.4	13.8	12.9	12.8	11.7	12.3	10.7	9.9	9.2	8.7	8.1	6.9	6.7	6.0
Minnesota	14.8	15.4	14.1	13.7	14.6	12.9	12.3	12.8	12.3	10.8	12.3	9.8	10.9	9.2	8.8	9.7	8.5	8.3	6.3	7.4	6.6
Iowa	20.1	21.3	17.4	18.4	15.5	14.7	15.6	15.3	13.7	13.1	12.2	10.7	10.8	10.1	8.2	8.8	8.4	7.9	6.7	6.2	4.7
Missouri	25.5	26.4	22.5	23.3	22.6	20.3	20.1	19.3	17.5	15.4	14.7	15.2	16.1	13.3	13.0	11.3	10.0	9.2	7.8	7.9	7.0
North Dakota	13.6	12.6	11.1	12.3	10.6	12.5	9.2	10.3	9.4	8.3	8.2	10.4	6.7	6.7	8.4	5.7	6.6	6.8	4.1	4.1	4.1
South Dakota	18.5	12.4	16.3	14.7	13.1	14.5	12.1	13.7	10.0	10.1	11.0	12.5	8.8	10.6	7.7	6.0	6.4	7.7	5.8	4.4	6.2
Nebraska	19.2	18.1	18.2	18.4	18.1	16.2	16.3	16.3	12.4	14.1	11.8	10.8	13.8	8.5	10.5	7.2	7.3	8.9	7.2	6.7	5.7
Kansas	18.5	18.8	16.0	17.9	15.6	12.3	14.4	13.4	12.1	11.8	13.0	9.9	10.8	10.7	8.4	8.1	8.8	5.8	7.3	5.8	5.6

See footnote at end of table.

TABLE 66.—Death rates for 35 selected causes: United States, each division and State, 1940-60—Continued

Cause and area	1960	1959	1958	1957	1956	1955	1954	1953	1952	1951	1950	1949	1948	1947	1946	1945	1944	1943	1942	1941	1940
Malignant neoplasm of respiratory system, not specified as secondary (160-164)—Continued																					
South Atlantic	20.0	18.9	17.5	17.6	15.9	14.8	14.1	12.7	11.9	10.7	11.0	9.7	9.3	8.5	7.6	6.7	6.0	5.5	5.2	5.1	4.5
Delaware	24.0	23.6	19.2	18.3	18.6	19.8	17.9	14.5	16.1	14.8	18.2	15.5	15.4	15.1	10.0	6.9	11.9	8.9	8.6	6.5	4.5
Maryland	23.2	22.5	23.0	22.1	20.7	19.6	18.7	17.8	17.8	14.7	16.5	14.8	14.2	14.6	12.0	12.5	11.7	10.6	10.6	11.2	9.5
District of Columbia	30.5	32.1	26.0	29.1	27.3	21.9	21.0	21.0	19.8	16.5	16.3	18.2	14.5	15.0	11.7	9.4	9.9	10.6	10.2	12.2	11.6
Virginia	18.5	17.6	16.2	16.1	14.4	14.3	13.3	11.6	11.6	11.5	10.9	10.1	9.4	8.3	7.3	7.0	5.2	5.4	4.8	4.6	4.7
West Virginia	20.4	20.8	20.1	18.6	18.8	15.2	14.4	12.6	11.0	10.5	10.9	8.2	8.7	8.0	7.0	6.9	5.9	4.3	4.4	4.0	3.7
North Carolina	13.0	11.6	11.1	12.0	10.6	9.5	8.5	8.0	7.1	6.7	6.0	6.0	5.8	5.2	4.7	4.0	3.3	3.6	3.2	2.6	2.7
South Carolina	13.4	13.7	12.5	13.1	11.1	10.4	10.4	9.5	8.8	7.9	8.5	8.1	6.5	4.2	5.4	4.8	3.5	3.2	3.0	2.5	1.9
Georgia	16.9	16.0	13.9	14.6	13.3	12.5	12.6	11.3	9.1	7.9	9.3	7.5	7.2	6.2	6.0	5.5	4.5	4.0	3.7	3.4	2.8
Florida	29.3	26.2	23.8	23.9	20.6	20.2	19.7	17.5	17.5	15.1	15.5	12.3	12.8	11.7	10.8	7.3	7.7	6.3	6.8	7.3	6.6
East South Central	17.2	16.7	15.8	14.2	13.3	12.9	11.9	11.5	9.9	10.0	9.0	8.7	7.5	6.6	5.8	5.4	4.4	4.1	3.9	3.4	3.1
Kentucky	19.4	18.0	16.4	15.0	14.7	13.6	12.9	14.2	10.8	11.3	9.4	9.5	7.9	7.5	6.0	5.9	4.9	4.8	4.4	4.7	3.6
Tennessee	17.4	18.0	17.0	15.1	13.4	13.8	11.5	11.3	9.8	10.4	9.4	8.8	7.5	6.8	6.2	6.0	5.1	4.9	3.7	3.5	3.3
Alabama	16.0	15.0	14.5	13.4	13.8	11.1	12.2	9.9	9.4	9.4	8.7	8.3	8.1	6.2	5.3	5.0	3.9	3.5	3.8	2.6	2.9
Mississippi	15.3	15.6	14.7	12.7	10.5	12.7	10.9	10.6	9.7	8.5	8.1	8.0	6.3	5.6	5.5	4.6	3.3	3.1	3.6	2.7	2.4
West South Central	20.5	19.6	18.2	17.3	17.3	15.4	14.6	13.8	13.2	11.7	11.3	10.0	9.1	8.8	7.7	7.0	6.0	5.3	5.1	4.7	4.3
Arkansas	19.9	17.6	16.6	15.8	16.4	12.2	12.5	9.7	10.8	8.3	8.3	6.6	6.4	5.4	5.3	5.4	4.2	3.4	3.0	2.7	2.2
Louisiana	22.4	22.0	18.1	20.1	18.9	18.9	17.9	17.6	16.9	15.2	15.0	13.1	12.6	11.7	10.4	9.8	9.1	7.4	6.8	5.8	7.6
Oklahoma	22.2	21.7	20.2	18.7	19.4	16.5	15.7	14.5	14.4	10.5	11.5	10.7	9.5	7.4	7.1	6.5	5.0	5.4	4.2	3.7	3.3
Texas	19.5	18.6	18.1	16.2	15.3	14.6	13.5	13.2	12.2	11.6	10.7	9.5	8.4	9.0	7.5	6.6	5.6	5.0	5.4	5.1	4.1
Mountain	14.6	14.1	13.9	13.3	13.4	12.5	12.7	12.6	12.1	10.5	10.4	10.0	10.0	8.7	8.3	7.9	7.3	6.0	5.5	5.6	5.2
Montana	21.3	15.1	17.0	18.1	20.4	15.4	18.9	18.3	16.3	14.9	13.9	13.4	14.8	12.6	14.6	10.7	14.5	9.9	8.3	9.8	6.4
Idaho	11.2	14.8	12.0	10.7	11.8	10.2	12.5	10.7	7.8	9.2	8.0	8.2	7.4	8.2	5.9	6.7	2.8	5.2	4.4	4.6	4.2
Wyoming	16.7	12.8	15.9	11.5	14.4	13.5	14.7	9.3	10.9	7.2	12.0	8.2	7.4	10.9	7.5	8.8	4.1	6.5	4.0	3.2	3.6
Colorado	15.5	16.1	14.6	14.8	14.8	13.6	12.6	14.6	14.4	11.8	11.5	10.9	10.5	10.4	9.3	9.1	9.6	6.6	6.2	6.7	5.6
New Mexico	9.3	10.3	9.1	9.7	8.6	9.4	9.4	7.0	7.2	5.9	7.0	4.7	6.0	4.0	5.2	4.7	4.0	3.6	2.4	2.0	3.6
Arizona	18.1	15.9	15.3	15.3	15.6	14.9	14.7	13.3	13.8	12.2	11.1	13.4	11.6	9.3	8.0	7.4	6.9	4.0	4.6	5.7	5.2
Utah	9.4	9.1	9.6	8.6	7.5	9.7	10.0	9.3	9.7	7.8	7.0	8.5	9.6	5.0	6.3	5.8	5.3	6.2	6.1	4.9	6.0
Nevada	16.8	19.4	25.3	19.2	14.4	13.9	13.1	21.0	17.1	17.3	18.7	17.8	13.5	10.7	9.1	14.1	10.5	7.9	9.6	5.0	6.8
Pacific	22.0	20.9	20.8	19.7	19.4	18.6	17.3	16.7	15.9	15.5	14.4	14.6	14.2	13.1	11.7	10.5	10.0	9.8	9.7	9.7	9.3
Washington	22.5	19.6	21.6	18.5	19.1	17.9	16.5	16.0	14.8	13.6	12.3	13.3	11.9	12.3	9.3	7.8	8.5	9.2	8.4	7.9	7.8
Oregon	22.2	22.0	20.3	18.0	19.3	15.3	16.7	14.7	14.0	13.1	13.9	13.3	14.0	9.9	9.9	11.0	9.1	8.8	9.3	8.9	7.2
California	22.2	21.1	20.8	20.1	19.5	19.2	17.5	17.1	16.4	14.4	16.2	15.0	15.1	14.8	13.7	12.6	11.1	10.5	10.0	10.1	10.2
Alaska ¹	14.1	9.4	7.3	8.5	8.7	8.6	8.8	8.4	2.1	3.8	6.2	6.9		5.6	2.0	6.6					10.0
Hawaii ¹	17.2	16.4	16.0	14.0	14.1	14.7	13.5	11.8	12.0	11.5	11.2	10.4	8.9	8.2	6.4	5.9	3.7	6.0	4.6	6.5	5.2

Malignant neoplasm of breast (170):

United States.....	13.4	13.1	13.1	13.3	13.3	13.4	13.0	13.0	12.8	12.5	12.6	12.5	13.1	12.6	12.5	12.9	12.3	12.0	11.9	11.7	11.8
New England.....	17.3	16.4	18.2	18.0	17.7	17.6	17.3	17.3	17.0	17.1	16.8	16.0	18.4	16.8	16.8	18.6	17.7	16.8	17.3	18.0	17.5
Maine.....	15.9	13.7	14.7	15.1	13.3	16.0	14.2	14.3	15.0	13.4	16.1	13.2	14.9	13.6	14.9	15.3	16.2	16.0	13.2	15.8	13.2
New Hampshire.....	16.1	15.9	21.5	18.7	15.7	16.7	19.7	14.6	14.2	18.0	15.6	17.4	16.7	13.6	15.2	20.0	13.2	17.5	16.2	15.1	15.3
Vermont.....	20.0	12.7	15.8	15.4	17.8	13.9	16.7	12.4	16.5	12.4	14.8	16.8	17.3	16.7	17.8	19.0	19.4	17.1	14.3	14.7	17.5
Massachusetts.....	17.9	17.9	19.8	19.3	19.7	18.5	18.3	18.1	17.8	19.6	18.0	16.5	19.8	13.9	17.9	20.0	13.3	17.2	18.7	19.4	18.7
Rhode Island.....	18.4	16.9	19.3	17.7	15.4	19.8	15.4	17.7	18.3	14.7	17.4	18.2	18.0	14.7	15.3	18.7	15.0	17.9	15.8	17.9	18.1
Connecticut.....	15.9	15.0	15.3	16.7	16.6	16.7	16.6	18.3	16.4	14.7	15.0	14.9	17.3	16.2	15.9	16.4	17.4	15.3	17.5	17.0	16.8
Middle Atlantic.....	17.1	17.0	16.7	17.1	17.1	17.0	16.0	16.2	16.9	16.7	16.2	15.6	16.8	16.6	16.9	17.8	17.0	16.0	15.9	15.1	15.0
New York.....	18.4	17.9	17.7	18.2	18.3	18.9	17.3	17.9	18.3	18.4	17.6	16.8	18.9	18.6	19.1	20.4	19.0	18.1	18.2	17.2	17.2
New Jersey.....	16.6	16.9	16.5	17.7	16.6	16.3	15.3	16.2	17.5	17.0	16.9	16.3	16.5	15.9	15.8	16.3	16.8	15.1	14.7	14.2	14.0
Pennsylvania.....	15.6	15.6	15.2	15.1	15.6	14.6	14.3	13.8	14.5	14.2	13.8	13.7	13.9	14.2	14.3	14.9	14.2	13.7	13.7	13.4	12.5
East North Central.....	14.2	13.8	13.6	13.9	14.1	14.0	14.0	14.2	13.5	13.8	13.6	13.9	14.0	13.6	13.6	14.0	13.6	13.6	13.0	12.7	13.0
Ohio.....	14.1	13.4	13.6	14.0	14.1	14.2	13.9	13.6	14.0	13.4	13.8	13.7	13.9	13.4	13.5	13.9	14.3	14.3	14.0	13.3	13.1
Indiana.....	13.0	12.9	12.5	12.7	12.7	13.3	12.2	12.9	11.9	12.7	12.3	12.8	12.8	12.5	11.5	12.3	12.3	11.2	11.9	11.7	12.3
Illinois.....	16.4	15.4	15.0	15.0	15.3	15.5	15.6	15.6	14.4	15.5	14.7	15.9	16.0	15.3	15.5	16.0	14.4	14.5	14.1	14.1	14.1
Michigan.....	12.5	12.5	12.0	12.5	13.1	12.1	12.8	13.5	11.6	12.8	12.0	11.9	12.4	11.8	11.9	12.2	11.3	12.2	11.1	10.2	12.3
Wisconsin.....	13.7	14.2	14.9	15.2	14.7	14.1	15.1	15.1	15.7	13.8	14.8	14.3	13.6	14.6	15.0	14.4	15.6	15.0	12.5	13.1	12.1
West North Central.....	14.4	13.6	14.0	14.3	13.6	14.2	14.0	14.5	14.0	13.2	13.8	13.2	14.5	14.0	13.7	14.3	13.8	13.3	13.1	12.4	12.3
Minnesota.....	13.9	13.3	14.0	14.6	14.3	15.5	14.5	15.9	15.0	13.4	13.7	13.3	14.6	13.1	14.9	16.1	13.9	14.4	13.6	12.7	12.3
Iowa.....	15.6	14.3	15.2	15.4	14.7	14.5	14.5	14.8	14.0	14.5	14.3	14.0	15.5	15.7	14.9	16.4	16.3	15.3	14.2	14.3	13.9
Missouri.....	15.3	13.9	14.2	15.0	13.7	14.6	14.5	14.7	14.8	13.9	14.4	13.7	14.8	15.3	12.8	13.7	13.3	13.3	13.2	12.5	12.9
North Dakota.....	11.1	9.4	8.1	10.9	10.8	8.9	12.9	10.0	10.4	8.4	11.0	9.5	11.6	8.7	10.0	9.0	9.2	11.4	9.4	7.5	7.0
South Dakota.....	13.1	12.4	14.0	12.0	11.6	12.5	11.5	12.7	10.4	10.4	11.2	7.9	12.4	10.6	11.9	10.5	12.6	10.2	11.2	7.8	9.5
Nebraska.....	13.8	13.9	15.5	15.3	14.2	14.8	13.7	16.2	13.7	11.4	14.3	13.4	14.5	14.2	14.3	13.0	13.9	11.5	12.8	12.7	12.3
Kansas.....	13.5	13.7	13.1	12.1	12.0	13.0	12.9	12.5	12.4	13.4	12.8	13.6	14.3	13.3	13.2	14.2	12.8	11.7	12.8	11.9	11.4
South Atlantic.....	10.4	10.3	10.0	10.1	10.3	10.2	10.0	9.6	9.1	8.7	8.9	8.9	9.4	8.5	8.2	8.2	7.9	8.0	7.8	7.7	7.8
Delaware.....	12.5	11.8	14.5	13.4	9.6	15.2	13.9	13.4	8.5	11.2	14.1	13.9	14.4	13.8	11.7	9.8	13.3	14.2	10.8	16.0	15.8
Maryland.....	13.9	12.6	12.7	12.5	14.2	12.9	11.4	13.7	13.4	11.6	13.3	12.8	14.0	11.7	13.6	13.1	12.6	13.6	12.3	14.1	15.2
District of Columbia.....	17.3	18.8	18.8	21.1	20.2	19.2	20.9	16.7	16.0	14.4	17.7	17.8	19.3	13.1	10.3	14.7	14.1	13.1	14.5	15.7	16.0
Virginia.....	10.8	10.8	9.9	10.0	10.2	9.9	9.5	8.3	8.8	8.6	8.9	9.1	9.8	9.7	8.3	8.1	7.4	8.0	8.1	7.1	7.6
West Virginia.....	9.2	9.3	10.2	9.8	8.3	9.0	8.9	8.1	8.9	8.5	8.6	8.9	8.5	7.3	6.2	8.6	6.6	8.1	7.4	6.7	6.5
North Carolina.....	8.1	7.9	8.0	8.1	8.3	8.2	8.2	7.9	8.9	7.5	6.9	7.0	6.3	7.5	6.3	6.7	6.3	6.4	5.7	5.5	5.8
South Carolina.....	6.9	7.4	7.7	7.5	8.3	8.4	7.6	8.2	7.3	7.2	5.2	5.6	6.8	6.0	5.6	6.7	5.9	5.2	5.7	4.6	6.1
Georgia.....	9.7	8.9	8.8	9.4	8.8	9.6	9.5	8.6	7.6	7.7	7.5	8.0	8.5	7.1	6.6	7.4	6.5	5.9	6.8	6.4	5.5
Florida.....	11.5	11.9	10.3	10.5	11.5	10.4	11.1	10.8	10.2	8.9	9.9	8.9	10.3	8.8	8.8	7.4	7.5	8.3	7.9	8.1	8.4
East South Central.....	9.7	9.3	9.3	9.6	9.6	9.4	9.5	8.9	8.6	7.6	8.1	8.0	8.1	7.5	7.6	7.8	7.1	7.3	6.0	6.8	6.4
Kentucky.....	10.7	10.0	9.9	9.5	11.7	9.8	10.9	11.1	9.3	7.9	8.6	9.1	9.5	8.3	8.0	9.2	8.7	9.0	7.1	7.6	7.7
Tennessee.....	10.2	9.9	10.1	10.3	9.6	9.5	8.9	9.1	9.4	7.9	9.2	8.3	7.7	8.6	7.8	8.1	8.1	8.3	6.8	8.1	6.4
Alabama.....	9.5	9.1	8.6	9.6	8.1	9.2	9.5	7.3	7.9	7.1	6.9	7.6	7.6	6.0	7.6	7.4	6.6	5.5	4.7	5.5	5.6
Mississippi.....	7.5	7.8	8.4	8.7	9.1	8.6	8.4	7.9	7.5	7.4	7.3	7.0	7.1	7.0	6.5	6.3	4.5	6.1	5.3	5.7	5.7

See footnote at end of table.

TABLE 66.—Death rates for 35 selected causes: United States, each division and State, 1940-60—Continued

Cause and area	1960	1959	1958	1957	1956	1955	1954	1953	1952	1951	1950	1949	1948	1947	1946	1945	1944	1943	1942	1941	1940
Malignant neoplasm of breast (170)—																					
Continued																					
West South Central.....	9.5	9.6	9.5	9.5	9.5	9.2	8.7	8.5	8.3	8.1	8.2	8.2	7.6	7.5	7.5	7.0	6.8	6.6	6.0	6.1	6.4
Arkansas.....	9.3	9.1	11.2	9.4	8.6	9.4	8.4	7.1	7.1	7.3	7.1	7.4	6.5	6.7	6.7	6.7	5.3	5.5	4.6	5.4	5.9
Louisiana.....	10.3	10.1	8.5	9.4	10.8	8.9	8.8	8.7	8.6	7.8	8.1	8.7	8.1	7.6	7.0	7.9	8.1	7.3	6.0	6.5	7.6
Oklahoma.....	10.5	11.1	10.2	10.2	11.3	10.7	10.1	10.6	9.3	9.5	8.5	10.0	9.9	9.4	9.4	7.6	7.7	6.8	7.0	7.3	6.2
Texas.....	9.1	9.2	9.3	9.3	8.7	8.8	8.4	8.3	8.1	8.1	8.5	7.8	7.1	7.1	7.3	6.5	6.5	6.5	6.1	5.7	6.2
Mountain.....	9.8	9.0	9.2	9.4	9.2	9.5	9.3	9.4	8.1	8.6	8.8	8.8	9.5	8.5	9.2	8.4	8.6	8.1	10.5	7.9	8.0
Montana.....	12.6	10.5	11.0	9.4	10.7	11.3	12.3	9.1	7.0	9.7	9.0	10.0	10.3	8.5	10.3	12.6	13.2	9.9	13.5	8.5	9.3
Idaho.....	8.5	10.5	8.5	8.7	9.4	11.0	8.0	8.2	0.0	8.1	8.5	9.8	8.2	10.2	11.6	7.5	9.6	7.4	9.0	8.6	6.1
Wyoming.....	12.7	6.9	12.1	11.5	11.2	9.1	7.5	10.3	9.0	8.9	6.9	6.9	10.0	6.4	7.9	10.5	6.6	7.3	8.0	5.7	8.0
Colorado.....	12.8	10.4	10.8	11.7	11.3	12.0	12.8	13.2	12.5	11.2	12.8	10.8	12.8	11.6	12.1	12.5	10.9	11.6	14.3	11.0	10.8
New Mexico.....	6.1	6.9	7.2	6.3	6.3	5.4	6.2	6.6	5.4	4.5	5.0	6.8	5.6	3.8	5.0	6.5	5.3	5.6	6.2	4.3	5.1
Arizona.....	8.6	8.9	7.5	8.4	8.6	9.2	8.4	7.0	4.9	8.2	7.7	6.0	8.4	7.5	6.2	5.1	5.4	5.1	6.7	5.5	4.8
Utah.....	9.8	7.9	8.5	8.7	7.4	7.5	6.1	8.3	5.9	7.1	8.0	8.6	7.7	8.5	7.2	9.8	7.1	7.0	9.2	6.4	8.0
Nevada.....	7.0	7.5	9.7	9.6	6.0	5.1	9.4	10.8	6.1	10.1	6.2	8.9	10.3	6.0	12.6	8.1	7.8	6.0	13.1	9.2	9.1
Pacific.....	13.1	13.2	13.1	13.5	13.3	14.0	13.2	13.4	13.8	12.9	13.7	13.9	14.8	14.2	13.7	14.3	13.2	13.5	14.4	14.6	15.4
Washington.....	12.4	13.8	13.6	12.0	14.0	14.2	12.5	12.9	12.9	13.4	13.4	11.1	12.6	13.1	14.5	11.7	12.2	11.5	13.2	11.5	14.4
Oregon.....	14.9	12.9	11.8	13.6	12.6	13.4	13.3	12.8	11.9	11.3	12.8	12.9	14.1	13.7	15.0	13.0	13.1	13.3	13.6	13.4	11.1
California.....	13.5	13.2	13.1	13.8	13.3	14.1	13.4	13.5	14.2	13.3	14.6	14.3	15.2	14.2	13.9	15.0	13.7	14.0	14.8	15.5	16.3
Alaska ¹	5.5	3.6	1.8	2.2	2.2	1.4	2.3	2.0	2.6	1.9	1.6	3.8	1.7	3.7	6.1	3.6	1.9	1.3	2.9	3.3	2.6
Hawaii ¹	6.0	4.0	4.1	4.3	3.8	5.9	5.5	5.3	5.4	3.9	2.2	2.7	2.9	3.0	2.0	2.9	2.9	1.8	2.9	3.3	2.6
Malignant neoplasm of genital organs																					
(171-179);																					
United States.....	21.6	21.6	22.1	22.6	22.6	22.8	22.9	22.9	22.7	22.5	23.1	23.2	24.7	24.6	24.4	25.2	24.4	23.4	23.0	23.6	23.5
New England.....	24.1	23.4	24.9	25.3	24.5	25.0	26.7	25.1	25.3	25.6	26.3	26.5	28.5	28.0	27.8	29.6	29.6	28.9	27.5	28.7	29.5
Maine.....	29.8	29.2	28.8	29.2	29.3	29.0	30.1	30.7	31.4	28.2	32.5	31.1	35.0	33.6	33.8	34.8	34.6	33.5	30.2	32.5	27.5
New Hampshire.....	27.0	24.3	28.4	23.3	30.7	37.0	29.3	34.8	38.5	31.1	29.6	29.5	38.3	32.2	35.6	32.7	30.5	31.4	34.5	34.2	34.5
Vermont.....	29.0	29.7	30.8	27.9	28.1	32.8	27.3	31.7	37.2	29.6	29.6	30.1	33.7	31.1	37.1	34.1	34.6	34.7	34.2	34.2	34.5
Massachusetts.....	23.4	22.8	25.1	25.8	24.3	25.2	26.3	24.8	24.3	25.0	25.1	26.5	27.8	28.1	27.8	29.5	30.5	29.5	27.4	28.6	29.5
Rhode Island.....	23.7	25.3	25.2	19.0	21.1	24.1	24.9	21.5	20.1	23.0	25.6	20.6	22.9	23.3	23.9	19.7	21.8	21.7	23.8	25.6	29.3
Connecticut.....	22.2	20.7	21.1	23.6	22.2	22.5	23.8	24.0	23.9	24.8	25.3	23.9	25.3	24.2	23.8	27.1	27.0	26.7	25.6	25.9	28.3
Middle Atlantic.....	22.7	22.8	23.2	24.0	23.8	24.2	23.8	24.5	24.2	24.1	24.3	23.9	26.0	26.6	27.5	29.1	27.8	26.6	25.6	25.7	25.2
New York.....	22.6	22.2	22.5	23.3	23.8	23.9	24.4	24.6	23.6	24.4	23.7	26.6	27.3	28.5	29.8	28.2	27.6	26.5	26.2	25.9	25.9
New Jersey.....	21.1	21.5	23.0	25.0	22.9	23.4	23.5	24.1	24.1	23.2	24.8	24.1	24.5	24.3	24.6	25.7	25.6	23.9	23.0	23.8	23.2
Pennsylvania.....	23.6	24.4	24.3	24.4	24.4	25.2	23.9	25.0	23.8	24.3	24.0	24.2	25.8	26.0	27.4	29.4	28.3	26.3	25.5	25.9	25.0
East North Central.....	22.9	22.7	23.7	23.5	23.6	24.2	24.5	24.6	24.6	24.8	24.9	25.0	26.5	26.5	26.9	28.5	27.5	26.6	25.3	25.6	25.9
Ohio.....	24.0	22.9	23.9	23.8	25.2	25.1	25.7	25.3	25.7	26.4	26.0	25.8	27.3	27.7	28.4	29.7	28.7	28.0	23.4	27.8	27.8
Indiana.....	22.6	23.0	25.2	25.1	24.9	24.5	25.1	25.2	24.1	25.0	27.1	25.7	27.0	24.9	26.2	26.3	27.2	26.3	25.4	25.9	27.2
Illinois.....	23.8	23.8	24.8	23.9	23.7	24.7	24.8	23.3	26.3	26.0	26.1	26.6	27.4	28.8	27.8	30.7	29.1	27.8	26.0	25.3	26.3

Michigan	21.0	21.3	21.4	21.3	20.4	22.3	22.4	22.5	22.0	22.3	20.8	22.1	23.8	24.1	24.5	25.2	24.6	23.1	20.5	23.2	23.5
Wisconsin	21.9	22.2	23.2	23.6	23.8	24.0	24.8	24.6	23.2	22.5	24.3	23.7	26.4	24.0	26.6	28.4	26.5	26.1	25.4	24.5	23.6
West North Central	23.5	23.0	24.5	24.8	24.5	24.3	24.9	25.0	24.6	24.7	24.7	24.1	26.8	27.1	27.7	28.6	27.4	25.8	25.6	25.5	24.8
Minnesota	20.8	19.4	20.6	22.3	23.4	22.7	21.9	22.8	22.2	22.0	21.3	25.9	26.3	27.1	27.0	28.6	25.4	23.9	25.8	26.2	23.5
Iowa	25.5	24.8	25.8	25.4	25.1	26.7	26.5	24.5	26.8	26.4	26.6	24.8	28.3	30.2	30.4	31.9	30.6	29.4	27.0	29.2	27.3
Missouri	26.0	26.0	27.9	28.1	27.5	26.3	26.6	26.9	27.3	27.1	27.1	27.7	28.9	28.4	30.6	30.9	29.7	27.7	27.0	26.1	27.2
North Dakota	19.3	19.1	19.0	20.9	21.9	21.0	19.5	20.0	18.8	18.0	17.4	16.2	19.7	18.9	18.2	15.9	21.0	18.1	17.2	14.0	14.5
South Dakota	22.5	21.0	23.0	20.9	23.6	16.6	23.4	22.5	21.2	20.8	19.2	17.0	22.5	20.0	18.2	23.5	24.0	19.6	21.1	18.3	14.9
Nebraska	24.8	24.7	25.7	24.5	25.8	23.3	24.9	27.8	25.3	24.0	25.8	25.0	27.2	25.2	26.1	26.0	26.8	25.5	25.7	24.0	23.4
Kansas	21.3	21.1	21.9	24.0	21.1	23.5	22.0	27.6	22.1	25.2	25.0	24.4	25.4	27.6	27.6	29.6	24.7	24.3	23.7	25.2	26.4
South Atlantic	20.2	20.0	20.1	20.8	20.7	20.8	21.3	21.0	20.4	19.6	20.8	21.3	22.1	20.5	20.1	19.8	19.1	18.5	17.9	19.8	19.1
Delaware	20.4	20.6	23.6	29.3	21.6	25.4	25.0	22.8	25.8	25.9	21.4	24.7	30.4	26.9	25.8	25.9	22.5	25.9	21.9	26.9	23.3
Maryland	20.3	20.0	21.1	22.4	21.1	21.4	21.4	22.3	20.3	24.4	24.6	25.9	24.0	24.6	23.7	25.2	22.6	22.0	26.9	26.8	26.8
District of Columbia	29.3	28.6	26.3	31.3	26.4	24.6	28.4	26.0	22.0	25.9	29.3	26.5	28.0	23.8	23.8	30.0	25.1	23.7	21.8	25.9	32.0
Virginia	18.4	17.7	17.7	18.9	17.0	18.3	18.8	18.6	19.2	18.7	19.3	20.8	18.9	18.4	18.3	17.7	17.0	26.7	19.4	18.7	17.7
West Virginia	21.5	21.9	20.2	20.8	21.1	23.0	22.4	21.8	21.4	18.8	20.8	21.6	21.7	21.4	21.9	21.3	18.6	20.2	17.1	19.1	17.1
North Carolina	17.0	17.7	19.2	17.1	18.1	17.8	18.6	17.7	17.8	17.5	16.5	18.4	19.1	17.3	16.1	15.6	16.3	15.4	14.5	15.5	15.5
South Carolina	18.3	17.3	17.8	19.0	18.9	19.4	19.2	19.9	16.9	16.7	18.0	18.9	18.0	18.7	18.0	15.5	16.4	16.9	14.8	17.2	15.9
Georgia	20.1	20.1	20.0	20.2	23.1	21.9	22.0	21.1	21.1	19.0	21.3	21.0	21.7	20.4	18.8	19.7	19.4	16.5	17.4	19.4	17.0
Florida	23.7	23.3	22.5	23.6	23.1	23.2	24.1	25.6	23.5	22.5	25.5	25.6	25.8	22.8	24.1	20.0	20.6	20.1	21.7	23.9	22.7
East South Central	22.2	22.5	22.4	22.1	22.2	23.3	22.3	22.4	21.8	20.5	21.2	21.6	22.1	21.6	20.5	22.1	20.2	19.0	18.9	18.7	18.3
Kentucky	21.2	21.8	22.5	21.4	23.6	24.1	22.6	21.8	21.4	20.8	20.9	21.7	24.5	22.0	22.2	22.9	21.3	21.1	21.4	18.2	19.2
Tennessee	20.7	21.2	20.9	21.3	20.0	23.3	22.4	22.0	21.6	19.8	21.0	20.4	20.6	21.3	20.7	23.1	19.7	19.8	19.3	19.5	18.2
Alabama	23.7	23.9	22.7	22.7	22.6	24.0	22.0	22.8	23.1	20.4	21.1	21.6	22.1	21.2	19.4	21.7	20.0	16.4	16.0	18.2	17.5
Mississippi	23.9	23.5	24.1	23.1	23.2	22.7	22.2	23.1	21.1	21.3	22.0	23.1	20.9	22.1	19.6	20.5	20.0	18.9	19.1	18.9	18.5
West South Central	19.9	20.4	20.0	20.7	21.4	20.3	19.8	19.5	19.5	19.1	19.9	21.1	20.3	20.9	19.4	19.6	18.6	17.3	17.4	17.8	17.8
Arkansas	24.1	23.5	26.2	25.4	25.4	24.3	23.8	20.3	20.9	22.4	21.4	22.3	22.1	23.1	19.0	21.5	18.9	16.2	16.5	16.7	15.7
Louisiana	19.5	19.4	19.3	19.7	21.7	20.9	21.2	19.6	20.7	20.9	20.3	23.5	21.7	22.7	23.2	21.7	21.3	18.1	19.2	19.6	20.6
Oklahoma	23.4	24.0	23.6	24.0	25.4	24.8	23.1	24.8	25.4	22.1	21.7	25.7	25.4	25.6	23.0	23.6	21.6	20.3	18.1	19.6	18.8
Texas	18.3	19.2	18.3	19.4	19.4	18.2	17.7	17.2	17.2	17.0	18.9	18.7	18.1	18.4	17.1	17.1	16.7	16.4	16.8	16.9	16.9
Mountain	17.1	16.6	16.7	17.1	17.3	17.2	17.6	18.0	17.7	17.3	18.1	18.0	19.9	20.4	18.1	18.5	20.1	18.2	18.6	18.4	19.5
Montana	21.3	20.3	17.1	20.4	22.9	19.3	21.1	21.6	20.8	20.8	20.0	18.3	25.5	24.5	21.0	21.0	20.7	23.3	21.6	23.9	23.1
Idaho	18.9	20.7	18.6	17.8	18.9	20.9	17.7	17.4	19.1	14.8	14.4	16.8	23.6	20.7	20.0	20.5	16.8	19.6	18.8	17.6	18.9
Wyoming	16.7	18.1	15.6	17.8	19.6	14.3	15.4	20.5	21.0	19.3	17.7	18.6	15.5	12.6	9.6	20.2	19.0	14.7	19.0	14.8	14.8
Colorado	19.4	18.3	20.6	19.8	20.7	21.5	22.4	22.5	21.6	20.9	23.8	22.8	23.8	26.2	21.2	22.8	24.8	22.5	23.0	20.6	24.6
New Mexico	11.7	12.7	12.0	14.9	9.9	13.8	11.5	14.7	11.6	14.6	18.5	15.1	12.1	16.0	15.0	12.7	12.7	13.9	11.0	12.1	14.1
Arizona	15.8	15.2	14.4	14.0	14.1	14.3	17.1	16.8	15.6	17.1	17.1	16.0	16.7	15.2	17.4	16.3	17.7	14.0	17.7	15.5	17.6
Utah	16.7	13.3	15.4	14.9	15.0	13.3	14.1	12.2	14.6	12.5	12.8	13.9	16.8	17.6	14.7	18.1	18.0	13.6	16.5	17.1	16.4
Nevada	14.0	15.1	17.1	16.2	17.6	14.8	8.0	15.4	14.9	11.3	21.9	19.7	17.3	18.8	16.1	17.4	19.0	15.9	18.1	19.2	15.4
Pacific	18.9	19.6	20.4	21.4	21.1	21.8	21.3	21.1	21.5	21.4	22.6	23.0	25.1	25.4	24.2	23.3	23.8	23.7	24.9	27.1	28.7
Washington	22.1	21.6	22.3	22.8	24.2	25.4	22.9	23.0	23.9	22.9	24.2	22.8	22.9	24.4	23.5	22.8	23.4	22.4	23.8	27.2	26.9
Oregon	21.4	22.2	23.2	21.8	22.0	21.8	21.6	20.2	20.5	22.9	21.4	23.2	25.0	25.9	24.2	25.8	25.8	26.0	25.2	25.5	27.8
California	18.8	19.2	19.7	21.1	20.5	21.1	20.9	20.8	21.1	21.0	22.4	23.0	25.7	25.5	24.4	23.1	23.1	23.7	25.1	24.4	29.3
Alaska ¹	6.6	4.5	4.5	4.8	7.1	3.6	5.1	6.4	6.3	5.2	5.9	6.9	10.0	11.1	8.1	10.1	7.7	5.3			
Hawaii ¹	7.7	8.0	6.8	9.2	8.4	9.3	9.9	8.4	7.2	9.3	9.0	10.1	10.3	9.2			3.3	5.1	6.4	7.6	7.3

See footnote at end of table.

TABLE 66.—Death rates for 35 selected causes: United States, each division and State, 1940-60—Continued

Cause and area	1960	1959	1958	1957	1956	1955	1954	1953	1952	1951	1950	1949	1948	1947	1946	1945	1944	1943	1942	1941 ¹	1940 ¹
Malignant neoplasm of urinary organs (180, 181):																					
United States.....	7.1	7.1	7.0	7.1	7.0	7.0	6.9	6.9	6.9	6.6	6.7	6.6	6.7	6.5	6.2	6.3	6.0	5.7	5.7	5.8	5.7
New England.....	9.4	8.8	8.9	9.2	9.6	9.2	9.0	8.5	9.4	8.7	8.9	8.8	9.4	8.8	8.1	8.2	8.2	7.8	7.6	7.6	8.0
Maine.....	7.9	9.8	9.2	10.2	9.6	7.3	9.1	8.0	9.1	7.8	7.3	8.7	9.1	7.7	7.7	6.0	7.4	6.2	6.0	7.2	8.4
New Hampshire.....	9.2	11.2	10.0	8.9	12.2	12.6	12.3	8.4	11.2	8.9	6.9	7.7	11.0	10.5	8.3	9.6	8.3	9.7	8.3	8.4	8.5
Vermont.....	10.5	10.9	9.2	8.2	10.3	9.9	13.0	7.9	10.1	8.2	11.1	9.5	9.7	9.3	9.6	7.3	7.3	5.8	8.7	6.0	7.0
Massachusetts.....	9.8	8.2	9.1	9.7	9.3	9.5	8.9	8.8	9.8	9.3	9.3	9.0	9.4	8.7	8.6	8.7	8.9	8.2	8.0	7.9	8.0
Rhode Island.....	8.7	9.8	8.0	7.8	8.3	10.0	8.8	7.2	8.5	7.4	8.2	7.6	8.5	8.5	6.9	8.6	6.8	6.8	6.4	6.8	8.4
Connecticut.....	9.4	8.4	8.6	8.3	10.0	8.1	8.0	8.7	8.4	8.2	9.1	9.0	9.4	9.1	7.5	7.6	7.7	7.7	7.4	7.5	7.5
Middle Atlantic.....	9.0	8.7	8.6	9.0	8.7	9.0	8.7	8.7	8.8	8.6	8.7	8.1	9.0	8.8	8.3	9.1	8.7	7.8	8.0	7.6	7.8
New York.....	9.2	9.1	8.9	9.5	8.8	9.5	9.3	9.2	9.1	9.0	8.7	8.7	9.8	9.7	8.7	10.0	9.2	8.5	8.9	8.3	8.4
New Jersey.....	9.4	8.9	8.6	9.5	9.3	9.2	8.8	9.1	9.2	8.6	10.1	9.0	8.5	9.3	8.9	8.7	9.1	7.8	7.5	8.2	8.7
Pennsylvania.....	8.4	8.1	8.1	8.1	8.1	8.1	8.7	7.8	8.0	7.9	8.0	6.9	8.0	7.2	7.4	8.2	7.9	6.9	7.1	6.3	6.6
East North Central.....	7.9	7.9	7.5	7.7	7.4	7.6	7.5	7.7	7.5	7.5	7.4	7.4	7.2	7.1	7.0	7.0	6.8	6.8	6.4	6.5	6.6
Ohio.....	7.4	7.7	7.0	7.7	6.7	7.4	7.3	7.1	7.0	7.0	7.0	7.1	6.9	6.7	6.2	6.5	6.7	6.7	6.0	6.6	6.3
Indiana.....	7.3	7.1	6.9	7.0	6.9	6.6	7.0	6.6	6.6	6.8	6.3	6.1	6.2	5.6	6.2	6.0	5.6	5.5	5.6	4.7	5.7
Illinois.....	8.4	8.2	7.9	8.2	7.8	8.1	8.7	8.6	8.6	8.7	8.9	8.7	8.5	8.7	8.3	8.0	8.0	8.2	7.4	7.8	7.4
Michigan.....	8.1	7.8	6.9	7.2	7.0	6.5	6.8	7.6	6.9	6.7	6.6	6.7	6.3	6.0	6.4	6.3	6.5	5.6	5.7	5.6	6.0
Wisconsin.....	7.8	8.8	9.4	8.8	9.8	8.9	8.3	8.1	7.8	7.9	7.5	8.0	7.7	8.2	8.1	8.3	6.1	7.1	6.6	7.1	7.2
West North Central.....	7.9	7.9	7.5	8.0	7.9	7.1	7.8	7.9	7.4	7.1	6.8	7.0	7.2	6.9	6.9	6.9	6.6	6.6	6.4	6.4	5.9
Minnesota.....	7.3	8.6	7.1	8.0	8.4	7.8	7.7	8.6	7.4	7.6	7.5	6.8	8.1	8.2	7.8	7.5	7.5	7.5	6.9	7.4	6.2
Iowa.....	9.0	8.6	7.3	9.0	9.0	7.1	8.2	7.9	7.1	7.9	7.0	7.0	8.2	7.0	7.9	7.8	7.4	7.5	7.7	6.6	6.4
Missouri.....	8.0	7.9	8.0	8.5	7.4	6.3	8.1	7.9	7.5	7.1	7.4	7.1	7.3	7.2	6.1	7.3	6.9	6.4	5.6	6.8	6.3
North Dakota.....	5.2	6.3	8.6	6.7	6.2	6.3	7.9	5.3	7.7	6.5	6.3	8.4	5.0	3.8	6.1	4.6	5.8	7.1	5.5	5.4	4.5
South Dakota.....	9.0	7.3	8.1	8.6	6.0	6.3	5.8	8.5	9.4	5.3	5.7	6.3	5.7	6.3	5.3	5.0	5.0	4.6	4.4	5.1	5.1
Nebraska.....	8.4	7.9	7.8	8.1	8.7	7.9	9.0	9.0	8.2	7.7	5.5	7.2	6.3	7.0	6.3	5.9	5.7	6.0	7.4	4.9	5.8
Kansas.....	7.4	6.4	6.5	5.7	7.0	5.7	6.5	7.2	6.3	5.4	5.9	6.2	6.3	5.3	6.7	5.7	5.4	5.1	5.3	5.3	4.9
South Atlantic.....	5.5	5.5	5.6	5.4	5.1	5.2	5.1	5.0	4.8	4.6	4.5	4.9	4.3	4.4	4.1	3.9	3.6	3.5	3.4	3.6	3.5
Delaware.....	6.9	8.2	6.7	9.4	6.6	5.7	10.1	5.7	10.0	4.8	9.7	7.6	6.1	6.6	9.0	7.7	6.0	8.2	6.8	5.1	10.1
Maryland.....	6.6	6.9	7.1	6.7	6.7	6.8	6.7	6.5	5.8	7.3	6.2	7.9	7.1	7.5	6.9	6.0	5.5	7.9	6.4	7.3	7.2
District of Columbia.....	7.9	9.9	10.8	11.1	6.6	9.7	9.1	8.1	8.4	7.1	7.4	7.9	8.0	7.0	7.3	7.5	6.2	6.0	5.8	6.8	9.5
Virginia.....	4.8	4.7	5.4	5.2	4.6	4.8	4.7	4.3	4.4	4.0	4.1	4.5	4.5	4.8	3.7	3.8	3.3	2.7	3.2	3.4	3.5
West Virginia.....	5.5	5.9	6.0	4.6	4.5	5.2	6.0	4.5	4.7	4.9	4.9	4.7	4.1	3.8	3.5	3.3	3.4	3.1	3.1	3.6	3.5
North Carolina.....	3.7	3.7	4.1	3.8	3.5	3.7	3.7	3.8	3.4	3.4	3.4	3.6	4.1	3.8	2.6	2.9	2.2	2.3	2.5	1.7	1.7
South Carolina.....	3.2	3.8	3.7	3.9	3.8	3.5	3.4	3.5	3.0	2.8	3.3	3.7	2.0	2.8	3.0	2.6	3.0	1.7	2.4	2.1	1.5
Georgia.....	4.3	4.3	3.7	4.4	4.0	4.0	4.1	4.2	4.1	3.8	4.0	3.8	4.0	3.5	3.5	3.0	2.8	2.2	2.2	2.9	2.0
Florida.....	8.4	7.8	6.8	6.9	7.6	7.5	6.1	7.1	6.9	6.3	6.2	6.0	5.3	5.7	5.0	4.6	4.5	4.4	4.2	4.7	4.4

East South Central	4.5	4.3	4.8	4.7	4.6	4.1	4.5	4.2	4.2	4.2	4.3	3.6	3.9	3.5	3.4	3.4	2.9	2.6	3.0	2.5	
Kentucky	5.2	4.1	5.4	5.2	4.8	4.5	4.7	4.9	5.1	4.9	4.4	3.9	4.4	4.2	4.2	4.1	3.5	3.5	3.8	2.8	
Tennessee	5.0	4.8	5.2	4.6	4.5	3.9	5.2	4.4	4.7	4.2	4.6	4.1	4.1	3.4	3.3	3.8	3.1	2.6	2.8	2.6	
Alabama	3.6	4.0	4.3	3.8	4.2	3.7	3.5	3.6	3.6	2.8	3.7	4.5	3.2	3.1	3.6	2.9	2.7	2.0	2.5	2.4	
Mississippi	4.2	4.2	4.0	5.4	5.1	4.6	4.6	3.6	3.1	4.2	3.9	3.9	3.3	4.0	2.8	3.3	3.2	2.3	2.1	1.9	
West South Central	5.4	5.6	5.7	5.2	5.5	5.3	4.9	4.8	4.9	4.6	4.6	4.4	4.2	3.8	3.8	3.7	3.2	3.0	3.1	3.3	3.2
Arkansas	4.8	5.6	6.1	5.8	6.5	4.6	4.8	3.9	5.0	3.9	4.0	4.0	3.1	2.8	3.6	2.6	2.6	1.8	2.2	2.6	2.1
Louisiana	5.4	5.9	5.7	5.8	6.3	6.2	5.1	6.2	4.9	5.8	5.6	5.4	5.6	4.8	4.2	4.8	3.9	4.0	3.3	4.4	4.4
Oklahoma	6.6	6.4	6.0	5.0	5.6	5.6	6.5	5.0	5.9	5.6	5.0	4.7	4.9	4.4	4.2	3.7	3.5	3.4	3.4	3.1	2.7
Texas	5.2	5.2	5.5	4.9	5.0	5.0	4.4	4.5	4.5	4.0	4.3	4.0	3.8	3.5	3.7	3.5	3.0	2.9	3.2	3.1	3.2
Mountain	5.7	5.1	5.7	5.0	5.0	5.2	5.0	5.2	5.1	5.0	4.8	5.1	4.8	4.7	4.6	4.3	4.4	4.3	4.2	4.7	4.7
Montana	7.0	8.4	8.7	6.6	7.3	6.4	5.9	6.0	5.8	6.0	6.9	7.0	5.7	5.5	7.2	6.3	8.3	6.8	6.0	4.6	5.0
Idaho	7.0	5.5	5.0	4.0	4.1	5.2	3.8	5.9	5.5	3.9	4.1	6.8	5.4	3.8	4.7	5.1	3.8	4.0	3.1	4.0	4.4
Wyoming	5.8	3.8	6.3	5.8	6.4	4.2	7.8	6.2	6.5	4.8	4.3	4.0	3.7	4.3	3.5	3.3	5.4	5.8	4.8	2.8	4.0
Colorado	6.2	5.0	6.2	6.3	6.6	6.5	6.8	6.4	6.9	7.0	6.4	5.4	6.7	6.7	5.9	5.2	5.0	5.9	4.8	5.9	5.6
New Mexico	4.0	2.7	4.7	3.5	3.1	3.4	2.5	2.6	3.0	2.8	2.8	4.0	4.3	3.1	1.8	2.2	2.5	1.7	2.6	3.2	4.1
Arizona	5.5	5.1	4.9	3.7	3.7	4.3	4.0	5.5	3.9	5.5	2.5	4.2	3.5	2.6	3.4	3.7	3.4	2.8	2.9	3.9	3.2
Utah	4.6	4.6	4.4	5.3	2.8	4.3	4.8	4.1	3.5	3.3	4.4	4.3	3.2	3.9	3.8	3.0	3.3	4.0	4.5	5.8	4.9
Nevada	7.0	6.8	7.4	5.8	6.8	7.6	5.3	3.6	6.1	5.4	6.9	3.2	1.3	7.4	4.9	4.7	3.3	4.0	4.4	6.7	6.3
Pacific	6.6	6.8	6.7	7.0	7.2	7.2	6.7	7.1	7.3	6.8	7.2	7.2	7.5	7.2	6.8	6.3	6.3	6.3	6.6	7.3	7.1
Washington	7.3	7.1	6.6	6.6	7.5	7.4	7.4	7.8	7.8	7.1	6.6	7.1	7.5	6.8	6.1	6.3	5.4	6.2	6.4	5.6	7.5
Oregon	7.5	5.8	6.5	7.2	7.5	7.2	6.2	5.3	6.9	6.3	6.9	7.4	8.6	6.3	7.2	5.8	6.6	6.0	6.2	6.8	6.4
California	6.6	6.9	6.7	7.1	7.1	7.2	6.7	7.2	7.2	6.8	7.3	7.2	7.3	7.4	6.0	6.4	6.5	6.3	6.7	7.8	7.2
Alaska ¹	1.3	3.1	3.1	3.5	0.4	1.4	3.7	2.4	—	0.6	1.6	4.6	1.7	0.9	4.0	2.2	—	—	—	—	—
Hawaii ¹	2.4	3.2	3.8	3.1	5.0	3.2	3.8	3.5	1.9	2.9	2.4	1.4	3.1	3.4	2.6	0.9	0.8	1.7	1.5	2.8	2.6
Leukemia and aleukemia (204):																					
United States	7.1	7.0	6.9	6.9	6.8	6.6	6.5	6.3	6.3	6.1	5.9	5.4	5.3	5.1	4.7	4.8	4.5	4.2	4.1	3.9	3.9
New England	7.3	7.6	7.3	7.4	7.3	6.8	7.2	6.6	6.8	6.9	6.5	5.7	5.7	5.4	5.8	5.6	4.6	5.0	4.8	4.5	4.2
Maine	7.3	7.8	5.4	7.1	6.0	5.0	6.7	5.6	4.9	5.5	5.8	5.1	5.1	4.8	6.6	5.9	3.4	4.6	4.1	3.8	4.4
New Hampshire	8.7	9.9	7.7	6.3	9.2	9.7	7.0	5.5	7.9	7.6	6.8	6.2	6.2	6.5	5.3	5.7	6.8	4.3	2.3	2.4	4.1
Vermont	8.0	7.0	6.8	7.4	8.5	5.3	6.9	6.3	6.4	10.1	10.3	6.5	5.0	6.8	5.2	5.1	6.1	5.5	5.5	4.6	3.1
Massachusetts	7.4	7.5	7.4	7.7	8.0	6.8	7.3	7.1	7.2	7.0	6.5	5.9	6.0	5.9	5.6	5.9	4.6	4.9	5.3	5.1	4.2
Rhode Island	7.4	6.4	7.3	7.2	4.3	6.2	7.5	6.4	5.4	4.8	4.8	3.7	5.2	4.9	4.8	3.7	3.4	4.2	4.1	3.6	3.5
Connecticut	6.7	7.5	7.7	7.4	6.7	7.0	7.1	6.1	7.1	7.4	6.8	6.1	5.6	5.2	6.5	5.7	5.2	5.7	4.5	4.0	4.4
Middle Atlantic	7.5	7.3	7.3	7.2	7.1	7.2	7.1	6.6	6.9	6.8	6.5	5.9	6.1	5.7	5.4	5.3	5.3	5.0	4.9	4.6	4.7
New York	7.5	7.7	7.5	7.4	7.6	7.5	7.2	6.9	7.4	7.3	6.9	6.5	6.5	6.3	5.9	6.1	5.8	5.9	5.5	5.2	5.3
New Jersey	7.5	7.4	6.9	6.9	7.0	6.9	7.1	6.3	6.4	6.5	6.4	5.6	5.8	4.9	5.3	4.7	5.4	4.6	4.8	4.2	4.6
Pennsylvania	7.5	6.7	7.3	7.1	6.5	6.8	6.9	6.2	6.5	6.1	5.8	5.1	5.6	5.1	4.7	4.4	4.6	3.9	4.2	4.0	4.0
East North Central	7.3	7.1	7.2	7.3	7.1	6.8	6.6	6.5	6.6	6.3	6.2	5.8	5.4	5.7	5.1	5.1	5.1	4.8	4.6	4.3	4.4
Ohio	7.3	7.7	6.9	7.7	7.3	6.6	6.1	6.5	7.4	6.6	6.3	5.7	5.2	5.4	4.5	4.9	4.7	4.5	4.3	4.3	4.1
Indiana	6.7	7.2	7.2	7.0	6.7	7.3	6.8	5.9	6.0	5.7	6.3	5.8	5.3	6.0	4.9	3.9	5.0	4.6	4.9	3.9	3.6
Illinois	7.6	7.4	7.4	7.3	7.4	6.9	6.7	6.8	6.2	6.1	5.8	5.8	5.9	6.1	5.6	5.5	5.5	5.1	4.9	4.7	4.9
Michigan	6.6	6.1	6.9	6.4	6.3	6.4	6.1	6.4	6.4	5.8	6.2	5.2	4.7	5.0	5.0	4.8	4.3	4.3	3.9	4.0	4.1
Wisconsin	8.7	7.2	8.3	7.9	7.5	7.7	7.8	7.0	7.4	7.5	6.7	6.3	6.2	5.9	5.4	6.3	6.4	6.4	5.2	4.6	5.1

See footnote at end of table.

TABLE 66.—Death rates for 35 selected causes: United States, each division and State, 1940-60—Continued

Cause and area	1960	1959	1958	1957	1956	1955	1954	1953	1952	1951	1950	1949	1948	1947	1946	1945	1944	1943	1942	1941	1940
Leukemia and aleukemia (204)—Continued																					
West North Central	8.4	8.5	8.5	8.4	8.0	7.7	7.8	7.8	7.4	7.0	7.4	6.6	6.1	6.0	5.7	6.3	5.4	5.1	4.7	4.8	4.8
Minnesota	8.3	8.6	8.9	9.7	8.9	7.9	8.4	8.5	8.1	8.5	7.9	8.4	6.9	7.3	5.8	6.5	6.0	4.9	5.4	5.8	6.2
Iowa	8.7	8.9	9.1	8.0	8.9	8.4	8.5	8.3	7.9	7.1	7.5	6.4	6.3	6.3	5.9	8.1	6.2	6.3	4.6	4.6	4.9
Missouri	7.6	8.2	8.2	7.9	7.1	7.3	6.5	7.0	6.5	5.9	6.8	6.0	5.6	5.1	5.4	5.5	4.7	4.7	3.6	4.4	3.9
North Dakota	6.2	8.4	7.4	7.8	6.0	6.0	6.2	6.4	6.4	4.6	7.1	6.2	6.4	6.9	4.0	6.2	7.3	3.7	5.3	4.2	6.4
South Dakota	9.1	10.2	7.8	7.8	8.8	8.9	6.7	6.8	6.8	7.0	8.0	6.2	6.9	5.8	5.8	5.4	4.4	4.8	5.9	4.6	3.1
Nebraska	8.6	9.0	8.2	8.2	8.7	7.7	9.0	7.8	7.6	8.0	7.8	6.0	6.2	5.8	6.0	7.3	5.5	5.8	5.6	4.5	5.6
Kansas	9.8	7.4	8.6	8.6	7.2	7.5	8.2	8.4	7.9	7.0	7.5	6.0	5.4	5.3	5.9	5.1	4.4	4.8	4.8	4.6	4.1
South Atlantic	6.0	5.7	5.6	5.6	5.9	5.6	5.1	4.9	4.7	4.6	4.4	4.3	4.2	3.7	3.3	3.5	3.1	2.8	2.8	2.7	2.6
Delaware	5.2	5.7	8.5	4.5	5.4	5.9	5.7	7.4	4.4	6.9	5.3	5.1	7.7	5.2	6.7	3.1	5.2	2.8	3.6	4.0	4.5
Maryland	4.9	5.9	5.9	6.5	5.9	5.4	5.3	5.4	5.0	4.3	4.8	5.1	4.3	3.9	3.4	4.1	3.8	3.3	4.0	3.4	2.5
District of Columbia	5.2	7.5	6.1	7.6	10.0	7.0	5.8	5.7	6.0	4.7	5.0	4.8	5.6	5.1	4.4	4.3	3.5	3.0	2.9	4.3	6.6
Virginia	5.8	4.9	4.9	5.4	5.4	5.9	4.6	4.5	4.0	4.6	4.7	3.9	4.2	3.7	3.0	3.7	3.0	3.1	3.1	2.8	2.6
West Virginia	6.5	6.9	6.3	6.7	6.9	6.0	5.6	5.0	5.8	6.0	4.8	5.3	4.2	4.0	4.1	4.1	3.2	3.2	3.2	2.6	2.7
North Carolina	6.4	5.5	5.1	4.6	5.4	5.7	5.1	5.1	4.5	4.2	3.6	3.9	3.8	3.6	3.5	3.7	2.7	2.7	2.3	2.6	2.2
South Carolina	4.9	4.5	4.6	4.6	5.3	4.5	3.5	3.7	4.7	3.5	4.7	3.5	2.7	2.7	3.0	2.5	2.2	2.2	1.9	1.3	2.4
Georgia	5.2	5.2	5.2	5.4	5.3	5.0	4.7	4.8	4.2	4.3	4.2	4.3	4.3	3.3	3.0	3.0	3.3	2.2	2.9	2.8	2.0
Florida	7.1	6.4	6.3	5.9	6.4	5.8	6.1	5.2	5.7	5.2	4.3	4.3	4.7	4.0	3.0	3.6	3.5	2.7	2.6	2.2	2.7
East South Central	6.4	6.5	6.0	6.0	5.8	5.3	5.4	5.1	5.0	5.2	4.4	4.4	3.8	3.7	3.4	3.2	3.0	2.5	2.4	2.5	2.4
Kentucky	6.5	7.1	6.1	6.5	6.0	6.5	5.4	5.1	5.9	5.6	4.4	5.1	4.3	4.0	3.2	3.9	3.3	2.7	2.9	3.0	2.7
Tennessee	6.8	6.5	6.3	6.1	5.4	5.2	6.3	5.6	4.7	5.8	5.2	4.6	3.8	3.7	3.7	3.6	3.4	3.1	2.9	2.8	2.7
Alabama	5.9	6.3	5.4	6.1	5.7	4.3	5.0	5.3	5.0	4.2	4.0	3.8	3.3	3.8	3.5	2.7	2.7	2.5	1.7	2.1	2.2
Mississippi	6.1	6.0	6.1	4.7	6.5	5.3	4.5	4.0	4.4	4.9	3.9	3.9	3.6	3.2	3.1	2.6	2.4	1.4	2.3	1.8	2.1
West South Central	7.5	6.4	6.8	6.5	6.2	6.1	5.9	5.8	5.6	5.4	5.0	4.5	4.8	4.2	3.7	3.4	3.2	3.3	2.9	2.6	2.7
Arkansas	8.9	7.2	7.9	6.4	7.6	6.3	5.4	5.3	5.6	4.9	4.6	4.0	4.1	3.3	3.5	3.1	3.2	2.4	2.7	1.9	1.6
Louisiana	6.6	6.1	6.6	6.0	5.5	5.5	5.1	5.4	5.2	4.8	5.4	4.7	4.3	4.1	2.9	2.6	3.4	3.2	2.1	2.6	2.6
Oklahoma	8.9	7.8	8.2	8.3	7.1	6.6	7.3	7.4	7.0	6.3	5.2	4.8	5.4	5.3	4.3	4.4	4.3	3.3	2.5	3.2	2.5
Texas	7.3	6.0	6.2	6.3	5.9	6.2	5.9	5.6	5.3	5.5	4.9	4.5	5.0	4.1	3.9	3.4	3.2	3.2	3.4	2.7	3.1
Mountain	5.8	6.3	6.0	5.9	6.1	6.3	6.2	6.3	6.2	5.8	5.5	4.9	4.7	4.7	4.0	4.0	3.8	3.3	3.2	3.6	3.3
Montana	5.3	7.9	8.0	7.2	5.8	10.5	7.1	8.4	7.8	6.5	7.3	6.3	5.2	7.9	3.9	5.0	4.3	4.5	4.6	6.8	3.6
Idaho	6.3	6.2	7.1	5.0	5.9	6.3	9.2	8.2	8.7	5.8	6.3	6.0	4.9	3.3	3.1	2.6	3.8	3.8	3.8	3.0	3.4
Wyoming	4.5	6.9	4.8	6.4	5.4	6.5	5.1	4.8	4.8	4.5	5.2	4.0	5.6	4.3	3.1	3.8	4.1	1.2	3.6	3.6	4.8
Colorado	6.4	7.1	6.8	6.7	6.5	6.5	6.0	6.3	7.4	6.7	5.7	5.3	4.8	5.2	5.2	5.2	3.9	3.8	2.6	3.3	2.4
New Mexico	3.9	5.8	4.3	5.3	6.5	4.1	5.4	3.8	3.9	4.3	3.5	4.8	4.3	4.1	4.2	3.4	4.0	2.1	2.6	2.6	2.8
Arizona	6.5	5.6	5.5	6.0	4.8	5.6	6.2	5.7	4.3	6.0	4.1	3.6	4.1	3.2	3.1	2.9	2.3	2.7	2.5	3.3	2.2
Utah	5.1	5.9	5.3	4.7	7.3	6.5	5.2	6.5	5.7	6.1	3.9	4.9	4.4	4.4	3.0	4.7	4.6	3.5	3.8	2.7	2.5
Nevada	7.7	3.9	3.3	3.8	7.2	4.2	4.2	6.7	5.6	4.2	7.5	5.1	3.2	4.0	4.9	1.3	2.6	4.0	1.5	3.3	1.8
Pacific	6.9	7.1	6.9	7.0	7.1	6.7	6.9	6.8	7.3	6.7	6.2	6.3	6.2	5.8	5.3	5.6	5.2	5.0	5.0	5.0	4.8
Washington	7.5	7.2	7.5	7.3	7.7	6.6	8.0	7.1	7.5	6.5	6.4	6.1	5.7	5.9	5.2	5.6	5.6	5.0	4.7	5.8	4.1
Oregon	7.7	8.3	7.3	8.0	7.9	8.4	6.7	8.2	7.8	7.1	5.9	5.7	6.0	4.9	5.6	7.4	6.2	5.2	4.6	6.1	5.3

California.....	6.8	7.0	6.8	6.8	6.9	6.5	6.6	6.6	7.1	6.7	6.2	6.4	6.3	5.9	5.3	5.4	5.0	5.0	5.1	4.7	4.9
Alaska 1.....	3.5	3.6	3.1	3.0	2.7	—	1.4	—	0.5	—	2.3	1.5	0.8	2.8	—	1.4	—	—	—	—	—
Hawaii 1.....	3.8	4.0	4.6	4.5	3.2	5.6	5.1	3.5	2.9	4.5	5.2	3.9	3.9	2.8	3.3	2.5	2.6	2.6	1.0	2.6	4.5
Lymphosarcoma and other neoplasms of lymphatic and hematopoietic tissues (200-203, 205):																					
United States.....	7.2	7.1	6.9	7.0	6.8	6.5	6.3	6.1	5.8	5.5	5.2	4.9									
New England.....	8.6	8.6	8.3	8.0	8.1	8.1	8.3	7.5	7.4	7.5	6.9	6.2									
Maine.....	8.3	6.8	8.2	6.9	8.0	6.4	6.6	8.1	5.6	7.0	4.9	4.5									
New Hampshire.....	6.9	10.9	6.5	7.3	5.8	6.3	7.3	7.8	6.5	8.1	7.5	5.1									
Vermont.....	7.4	8.5	8.9	9.8	9.3	9.1	6.9	6.9	8.0	7.1	6.4	7.6									
Massachusetts.....	9.3	9.1	8.8	7.9	8.0	8.6	8.8	7.4	7.3	7.5	6.9	6.4									
Rhode Island.....	7.8	9.0	7.8	6.3	8.1	7.8	9.2	7.7	6.9	8.3	7.7	7.9									
Connecticut.....	8.4	7.5	7.6	9.0	8.6	8.2	8.1	7.2	8.6	7.1	7.3	7.0									
Middle Atlantic.....	8.0	8.0	7.6	8.1	7.8	7.6	7.2	7.2	7.0	6.4	6.3	5.8									
New York.....	9.1	8.8	8.0	8.6	8.6	8.4	7.9	7.6	7.5	7.1	7.3	6.4									
New Jersey.....	7.0	7.4	7.2	7.7	7.3	7.4	6.8	7.1	6.2	6.4	5.8	5.7									
Pennsylvania.....	7.1	6.9	7.3	7.5	7.0	6.4	6.4	6.7	6.7	5.6	5.2	5.0									
East North Central.....	7.6	7.4	7.3	7.3	7.1	6.7	6.6	6.4	6.3	5.9	5.7	5.2									
Ohio.....	8.0	7.6	7.1	7.3	7.3	6.5	6.4	6.7	6.3	6.3	6.0	5.1									
Indiana.....	6.8	6.9	6.9	7.2	6.7	6.3	6.0	5.8	5.0	5.2	5.0	5.2									
Illinois.....	7.7	8.2	7.7	8.0	7.5	7.5	7.1	6.4	7.0	5.9	5.7	5.3									
Michigan.....	7.5	7.0	7.1	6.3	6.8	6.7	6.4	6.4	6.0	5.9	5.9	5.0									
Wisconsin.....	7.3	6.5	8.2	7.9	6.8	5.8	7.2	6.8	6.6	6.2	4.9	5.4									
West North Central.....	8.3	7.9	7.9	7.9	8.0	7.1	6.8	7.0	6.5	5.8	5.7	5.5									
Minnesota.....	8.7	8.9	7.9	7.8	8.6	7.2	7.4	7.3	7.5	6.2	7.3	7.1									
Iowa.....	9.5	8.1	8.5	8.4	8.6	7.9	7.6	7.8	6.8	5.6	5.9	5.8									
Missouri.....	7.9	7.2	7.2	7.5	7.2	6.3	6.4	6.4	6.1	5.5	5.4	4.6									
North Dakota.....	9.2	6.6	8.6	7.8	7.5	7.2	6.5	5.3	5.9	6.0	4.5	5.4									
South Dakota.....	6.0	9.0	8.5	7.5	8.2	6.5	5.8	7.4	5.2	6.0	5.4	4.9									
Nebraska.....	8.5	7.4	8.7	9.7	7.6	9.1	7.4	7.0	7.1	5.7	5.4	5.8									
Kansas.....	7.7	8.2	7.6	7.2	8.4	6.8	5.8	6.8	5.5	5.9	4.4	4.2									
South Atlantic.....	6.0	5.9	5.4	5.6	5.5	5.1	4.9	4.8	4.4	4.1	3.8	3.7									
Delaware.....	6.0	6.3	5.3	5.4	4.9	6.2	5.2	9.1	7.6	8.5	3.1	4.1									
Maryland.....	6.3	7.1	6.1	6.8	6.6	5.7	6.3	6.5	6.6	5.0	5.2	5.0									
District of Columbia.....	8.4	8.5	8.5	8.0	5.9	7.8	8.0	7.2	7.2	6.6	5.0	5.9									
Virginia.....	6.2	6.2	5.4	6.0	5.9	5.3	5.7	5.1	4.2	4.7	3.9	4.3									
West Virginia.....	6.2	6.1	6.6	5.7	5.4	5.3	5.6	5.3	3.8	4.8	4.3	4.4									
North Carolina.....	5.5	5.1	5.1	5.3	5.0	4.6	4.1	3.7	3.2	3.1	2.9	2.7									
South Carolina.....	4.7	4.8	4.9	4.7	4.2	4.0	3.3	3.6	3.4	2.6	2.7	2.5									
Georgia.....	4.4	4.7	4.4	5.0	4.9	4.2	3.9	3.5	3.7	3.5	3.5	3.1									
Florida.....	7.5	6.5	5.5	5.4	6.0	5.7	5.0	5.2	5.0	4.2	4.5	3.3									

See footnote at end of table.

TABLE 66.—Death rates for 35 selected causes: United States, each division and State, 1940-60—Continued

Cause and area	1960	1959	1958	1957	1956	1955	1954	1953	1952	1951	1950	1949	1948	1947	1946	1945	1944	1943	1942	1941 ¹	1940 ¹
Lymphosarcoma and other neoplasms of lymphatic and hematopoietic tissues (200-203, 205)—Continued																					
East South Central	5.4	5.5	5.8	5.0	5.1	4.7	4.6	4.1	4.1	4.3	3.6	3.5	-----	-----	-----	-----	-----	-----	-----	-----	-----
Kentucky.....	5.7	6.0	5.8	5.0	5.1	5.4	5.1	5.0	4.7	5.8	4.6	4.0	-----	-----	-----	-----	-----	-----	-----	-----	-----
Tennessee.....	5.7	5.5	6.1	5.4	5.4	5.2	5.0	4.7	4.5	3.8	3.4	4.2	-----	-----	-----	-----	-----	-----	-----	-----	-----
Alabama.....	5.4	5.1	5.2	5.1	4.6	4.2	4.2	3.4	3.8	4.2	3.3	2.9	-----	-----	-----	-----	-----	-----	-----	-----	-----
Mississippi.....	4.4	5.4	6.1	4.4	5.5	3.5	4.1	3.1	3.1	3.4	2.8	2.4	-----	-----	-----	-----	-----	-----	-----	-----	-----
West South Central	6.1	6.0	5.9	5.6	5.4	5.0	4.9	4.7	4.4	3.9	3.7	3.7	-----	-----	-----	-----	-----	-----	-----	-----	-----
Arkansas.....	5.9	5.8	5.9	4.6	4.6	5.3	4.3	3.6	3.4	3.4	3.2	3.0	-----	-----	-----	-----	-----	-----	-----	-----	-----
Louisiana.....	5.4	5.6	6.1	4.8	4.9	4.9	5.1	5.0	4.4	3.9	3.7	3.9	-----	-----	-----	-----	-----	-----	-----	-----	-----
Oklahoma.....	7.2	6.8	6.0	6.9	6.2	6.3	5.4	5.3	5.4	4.7	4.3	3.8	-----	-----	-----	-----	-----	-----	-----	-----	-----
Texas.....	6.2	6.1	5.8	5.6	5.6	4.6	4.9	4.8	4.4	3.8	3.7	3.7	-----	-----	-----	-----	-----	-----	-----	-----	-----
Mountain	5.9	5.7	5.2	5.5	5.6	5.8	5.5	4.9	4.7	4.5	4.2	4.0	-----	-----	-----	-----	-----	-----	-----	-----	-----
Montana.....	7.9	7.2	6.0	5.7	5.9	6.1	6.6	6.0	5.1	7.2	4.4	4.7	-----	-----	-----	-----	-----	-----	-----	-----	-----
Idaho.....	6.9	5.9	4.2	6.9	4.3	5.3	5.2	5.0	5.1	3.2	4.6	2.8	-----	-----	-----	-----	-----	-----	-----	-----	-----
Wyoming.....	8.5	5.3	6.0	4.6	5.4	3.3	2.7	4.8	2.7	4.1	3.8	4.7	-----	-----	-----	-----	-----	-----	-----	-----	-----
Colorado.....	6.6	6.3	5.9	6.4	7.2	8.6	6.6	6.6	6.7	6.0	5.9	5.0	-----	-----	-----	-----	-----	-----	-----	-----	-----
New Mexico.....	4.6	3.5	4.4	4.5	3.5	3.4	3.8	2.2	4.2	2.6	1.3	3.3	-----	-----	-----	-----	-----	-----	-----	-----	-----
Arizona.....	4.1	5.9	5.5	5.5	5.4	4.9	6.0	3.7	3.3	3.4	3.9	4.3	-----	-----	-----	-----	-----	-----	-----	-----	-----
Utah.....	4.6	6.0	4.5	4.8	6.1	5.6	5.2	4.3	3.9	3.8	3.6	2.2	-----	-----	-----	-----	-----	-----	-----	-----	-----
Nevada.....	7.7	4.3	4.8	3.8	4.0	3.4	3.8	6.7	2.8	3.0	3.7	5.7	-----	-----	-----	-----	-----	-----	-----	-----	-----
Pacific	7.7	7.3	7.3	7.6	7.4	7.1	6.5	6.6	6.3	6.2	6.0	5.8	-----	-----	-----	-----	-----	-----	-----	-----	-----
Washington.....	8.7	7.7	7.6	8.8	7.1	8.2	6.4	6.4	6.7	5.6	6.3	6.3	-----	-----	-----	-----	-----	-----	-----	-----	-----
Oregon.....	9.4	8.3	7.2	8.4	7.5	6.9	5.6	6.8	6.1	5.1	5.9	6.3	-----	-----	-----	-----	-----	-----	-----	-----	-----
California.....	7.5	7.1	7.2	7.2	7.4	6.9	6.7	6.6	6.3	6.4	6.0	5.6	-----	-----	-----	-----	-----	-----	-----	-----	-----
Alaska ¹	0.9	1.3	0.9	0.9	1.8	-----	0.5	1.0	-----	-----	-----	3.1	-----	-----	-----	-----	-----	-----	-----	-----	-----
Hawaii ¹	4.1	4.3	4.1	3.9	3.4	3.9	5.0	4.5	3.5	3.1	3.2	3.1	-----	-----	-----	-----	-----	-----	-----	-----	-----
Diabetes mellitus (260):																					
United States	16.7	15.9	15.9	16.0	15.7	15.5	15.6	16.3	16.4	16.3	16.2	16.9	26.4	26.2	24.8	26.5	26.3	27.1	25.4	25.4	26.0
New England	19.7	19.3	19.5	19.5	19.7	19.5	19.3	19.8	21.0	22.9	21.0	21.7	35.0	34.5	34.4	34.6	35.6	37.6	34.0	34.5	35.6
Maine.....	15.1	18.8	15.3	17.8	17.8	17.1	17.2	15.1	15.4	19.2	16.9	19.2	27.8	26.1	28.2	27.1	25.3	30.5	30.0	31.5	32.1
New Hampshire.....	21.3	24.7	20.7	21.2	24.6	26.4	21.7	20.3	21.7	22.1	20.1	22.9	33.5	43.8	34.4	38.1	39.0	38.3	29.5	31.2	37.0
Vermont.....	20.3	16.5	12.9	14.6	16.7	14.9	15.6	19.3	19.2	16.4	15.9	22.2	29.5	32.2	31.9	32.1	35.0	38.5	29.2	31.6	33.7
Massachusetts.....	19.3	19.0	20.2	19.7	18.9	20.0	19.7	19.4	22.0	24.5	20.5	20.4	38.4	35.4	35.2	35.4	37.2	38.2	35.5	35.0	35.7
Rhode Island.....	26.3	24.4	27.2	27.8	28.8	26.0	25.2	30.1	29.7	31.0	35.9	38.2	42.9	37.2	37.0	37.2	36.6	42.6	38.0	37.5	38.8
Connecticut.....	19.8	17.5	17.9	17.1	18.4	16.2	17.2	18.9	18.0	19.2	19.3	19.1	33.3	32.9	34.7	34.3	35.3	36.9	32.8	34.8	35.8
Middle Atlantic	21.1	20.2	20.0	20.4	20.4	21.0	20.9	22.2	21.6	21.0	20.5	20.0	38.4	38.8	36.2	40.0	39.4	41.2	37.8	37.6	38.4
New York.....	18.8	18.3	18.5	18.3	19.4	20.3	19.9	20.9	20.5	19.7	19.0	19.6	43.0	42.9	39.7	43.4	42.6	44.1	41.2	40.6	36.0

New Jersey	21.4	19.6	19.3	20.7	20.6	20.3	20.8	20.9	21.2	21.4	19.7	20.5	32.8	34.3	31.2	34.4	35.7	37.9	34.0	34.9	36.4
Pennsylvania	24.4	23.4	22.6	23.3	21.8	22.4	22.3	24.7	23.4	22.6	23.0	20.3	34.5	35.2	33.7	37.8	36.7	38.7	35.0	34.8	36.3
East North Central	19.9	19.2	18.8	19.2	18.9	17.8	18.9	19.4	19.8	20.2	20.6	23.2	30.1	29.9	29.0	32.0	30.9	31.6	29.4	28.4	30.5
Ohio	23.0	21.1	20.8	22.5	22.6	21.3	22.4	22.7	23.9	23.9	22.5	22.5	29.6	30.3	28.3	31.5	32.0	34.6	31.1	30.1	31.3
Indiana	19.9	18.3	17.7	17.3	17.4	16.6	16.8	17.4	18.3	17.1	17.9	18.0	26.4	26.9	26.1	28.5	27.5	27.9	27.4	28.5	28.1
Illinois	14.9	15.7	15.4	16.1	15.6	13.7	15.3	16.6	17.1	18.3	19.5	26.2	32.8	33.4	31.6	36.0	34.1	33.8	31.1	29.1	34.1
Michigan	22.9	22.1	21.0	20.0	19.6	19.5	20.4	20.6	19.0	21.3	21.9	25.5	28.3	26.6	26.2	28.4	26.7	26.5	26.1	25.1	26.7
Wisconsin	19.3	18.8	19.5	19.5	18.8	17.7	18.8	18.5	19.2	18.4	19.5	18.5	32.1	30.1	32.2	33.6	32.3	32.6	29.4	28.7	28.4
West North Central	17.3	16.8	17.9	16.8	16.3	15.9	16.4	17.4	17.5	17.0	17.9	17.5	26.8	26.2	25.7	23.0	27.0	28.3	25.0	25.3	26.5
Minnesota	14.5	17.3	17.2	16.8	16.1	16.3	17.9	17.4	16.5	16.4	17.0	16.9	27.0	28.3	27.2	30.8	28.9	30.1	26.9	24.8	26.8
Iowa	17.4	16.6	17.9	15.8	15.5	16.8	15.6	16.5	16.8	17.5	17.4	16.2	29.1	27.1	27.3	28.6	27.9	29.7	25.9	28.1	28.4
Missouri	18.8	17.1	18.9	18.2	16.0	15.4	15.3	17.1	17.8	17.4	18.5	17.8	25.7	24.8	24.2	25.9	25.4	26.7	22.8	25.6	25.3
North Dakota	17.4	14.2	18.6	17.8	18.3	13.3	14.4	15.8	16.8	19.0	17.6	17.9	29.5	25.4	26.8	28.8	27.7	27.5	23.0	21.8	26.6
South Dakota	16.0	14.1	16.9	13.7	17.3	13.7	15.9	18.1	18.3	14.5	17.8	20.1	26.5	24.0	20.4	24.9	23.2	21.5	22.1	25.6	23.2
Nebraska	19.8	18.5	17.7	18.6	19.5	19.4	19.0	21.6	20.2	18.8	19.5	18.0	30.2	25.5	28.3	28.6	27.3	30.9	28.4	26.5	28.1
Kansas	17.4	16.0	16.9	14.9	14.9	14.2	16.3	16.7	17.6	15.6	17.9	18.5	22.7	26.0	24.2	27.7	26.9	27.9	25.1	24.6	26.0
South Atlantic	14.1	12.8	12.8	12.4	12.3	12.3	11.9	12.4	12.5	11.9	12.6	13.1	19.1	18.6	16.5	17.3	17.5	17.5	16.8	17.5	18.2
Delaware	24.6	17.7	16.4	19.2	17.6	20.1	18.8	22.5	23.5	21.1	20.7	26.3	36.9	26.6	23.1	35.3	29.8	37.9	32.6	30.9	30.0
Maryland	18.3	17.5	17.0	18.0	17.2	17.7	16.4	17.5	18.2	17.9	17.0	18.3	28.9	27.6	24.3	29.5	28.7	30.3	28.4	29.8	31.2
District of Columbia	13.9	12.0	14.0	13.2	11.7	13.1	15.0	14.2	14.2	12.7	15.1	14.7	26.2	24.0	24.6	21.5	23.6	25.0	26.2	25.1	33.5
Virginia	12.0	10.9	11.1	11.1	10.1	11.2	10.4	10.1	10.5	10.1	11.0	11.8	20.5	18.7	16.8	17.5	16.7	16.3	17.5	18.5	20.1
West Virginia	14.6	15.1	15.2	13.9	14.1	13.9	12.9	11.5	14.4	10.7	12.2	15.5	19.7	21.1	16.8	20.8	16.6	19.2	19.5	17.9	17.4
North Carolina	13.6	11.6	11.7	11.1	11.3	9.9	10.2	10.6	9.4	9.3	9.8	10.3	14.7	15.3	13.4	13.2	14.3	13.3	12.7	13.1	14.2
South Carolina	12.8	12.8	10.0	11.5	10.7	11.3	10.9	12.1	11.8	11.9	13.4	12.3	15.8	17.5	13.4	14.3	16.1	14.0	12.4	13.7	12.6
Georgia	12.4	11.2	11.8	10.9	10.8	11.3	10.7	11.9	11.8	12.3	12.0	11.1	14.1	13.7	12.3	12.0	12.1	13.5	11.4	12.0	12.2
Florida	14.6	12.5	13.1	11.7	12.9	12.2	12.0	12.6	12.9	11.9	12.7	13.3	19.6	18.0	17.6	15.4	17.0	16.5	15.9	19.7	19.6
East South Central	13.1	12.8	13.1	12.1	11.1	10.4	10.6	11.2	11.0	11.0	10.2	10.8	14.7	14.9	13.7	14.2	14.2	13.6	13.2	13.7	13.9
Kentucky	13.8	14.7	15.7	15.1	14.3	12.8	13.3	13.1	13.9	12.5	11.9	12.2	16.6	17.7	16.1	17.7	18.6	15.9	15.8	16.4	15.7
Tennessee	11.7	11.1	10.5	10.7	8.8	9.2	8.7	9.2	8.8	8.9	9.5	9.1	13.7	14.7	12.8	12.4	13.1	13.8	13.1	12.8	14.2
Alabama	13.4	12.7	12.5	11.2	11.0	9.4	9.7	11.0	10.2	10.9	8.9	11.0	13.8	12.4	11.5	12.9	11.7	11.1	11.1	12.2	12.2
Mississippi	14.0	13.1	15.0	11.9	10.8	10.5	11.2	12.0	11.4	12.3	10.8	11.2	15.2	15.1	15.1	13.9	13.7	14.0	12.9	13.5	13.4
West South Central	15.1	13.4	12.6	12.8	11.7	11.6	11.6	11.8	11.3	11.7	11.6	11.7	15.3	15.2	13.3	14.3	14.7	14.7	13.2	13.4	14.4
Arkansas	14.1	11.8	12.8	10.8	10.2	11.1	10.5	10.4	8.9	9.8	9.4	10.5	12.6	11.7	11.3	11.6	11.0	10.4	9.6	10.2	10.5
Louisiana	19.3	18.0	17.0	17.9	15.4	14.5	14.3	14.9	14.1	14.3	12.5	13.3	17.5	17.1	14.0	15.6	16.3	16.4	15.0	15.2	17.5
Oklahoma	16.5	14.8	12.1	13.5	12.3	13.5	13.3	14.6	13.2	13.2	13.4	14.3	19.0	17.3	16.5	17.2	16.4	18.1	15.4	15.1	14.4
Texas	13.5	11.8	11.1	11.3	10.6	10.2	10.4	10.2	10.5	10.9	11.3	10.6	14.1	14.8	12.6	13.7	14.6	14.1	12.8	13.1	14.4
Mountain	10.6	10.7	9.4	10.9	10.6	11.3	10.0	10.8	11.9	11.4	10.3	11.4	17.3	16.0	16.9	17.7	17.2	16.4	16.3	16.4	16.1
Montana	13.6	16.6	14.4	16.8	16.0	17.5	15.7	14.6	15.9	13.3	11.5	17.9	21.8	24.5	26.7	27.0	26.9	23.9	20.8	20.1	19.3
Idaho	12.3	13.7	9.8	11.5	13.2	12.6	11.5	13.3	13.5	14.9	14.1	11.8	20.7	19.7	18.9	18.7	18.0	21.2	22.2	19.6	17.5
Wyoming	13.3	12.5	12.4	10.2	9.6	14.3	9.2	14.8	12.3	16.5	11.4	11.2	17.5	18.6	12.6	16.3	22.3	15.8	15.5	13.0	16.4
Colorado	10.1	9.5	8.2	9.9	9.7	10.2	9.8	10.8	11.4	11.2	10.9	12.2	19.0	17.3	18.0	19.9	19.3	18.3	17.7	15.7	17.8
New Mexico	8.8	8.2	7.1	7.7	7.1	8.0	7.3	5.4	7.3	7.7	5.6	6.7	9.1	7.7	10.9	8.9	10.2	9.6	10.0	11.7	8.3
Arizona	9.8	7.6	7.5	9.6	9.8	9.1	7.1	8.5	10.9	8.0	8.4	9.0	14.2	10.3	10.2	14.6	8.7	8.7	13.0	13.9	11.0
Utah	10.1	11.5	11.1	13.2	11.1	12.9	11.9	11.9	14.9	12.2	11.3	10.4	18.5	15.3	18.7	21.3	18.3	18.7	13.4	19.2	19.4
Nevada	10.9	14.0	10.4	10.0	10.4	10.4	6.6	11.8	7.7	13.7	10.6	14.6	16.0	16.8	16.8	14.8	18.1	13.2	16.1	16.7	20.9

See footnote at end of table.

TABLE 66.—Death rates for 35 selected causes: United States, each division and State, 1940-60—Continued

Cause and area	1960	1950	1958	1957	1956	1955	1954	1953	1952	1951	1950	1949	1948	1947	1946	1945	1944	1943	1942	1941	1940
Diabetes mellitus (260)—Continued																					
Pacific.....	10.7	10.0	10.4	10.9	10.5	10.8	10.3	10.9	11.1	11.0	10.0	10.4	21.5	20.6	20.6	20.9	21.3	22.4	23.4	23.6	25.1
Washington.....	14.9	15.5	13.4	14.9	13.2	13.9	14.4	15.3	15.2	15.9	14.2	14.8	21.6	20.5	21.1	21.1	21.9	24.5	25.2	24.7	26.1
Oregon.....	12.8	13.2	11.8	11.6	12.4	10.2	10.4	12.4	11.8	11.7	11.2	13.1	19.4	20.2	22.6	22.3	21.0	21.2	26.3	23.6	25.9
California.....	9.7	8.8	9.7	10.0	9.7	10.3	9.5	9.8	10.1	9.9	8.8	9.1	21.7	20.5	20.2	20.7	21.1	22.1	22.6	23.3	24.7
Alaska ¹	4.0	2.2	2.6	2.6	5.1	2.7	4.2	2.9	3.2	2.5	3.1	6.9	5.0	4.6	6.1	6.0					
Hawaii ¹	13.3	12.9	10.7	15.6	15.6	18.9	14.1	11.8	14.1	13.8	14.0	14.5	20.1	16.2	16.0	9.7	9.2	12.0	13.2	18.7	14.4
Major cardiovascular-renal diseases (330-334, 400-463, 592-594):																					
United States.....	521.8	515.9	523.5	523.5	510.5	506.0	495.2	514.8	511.8	513.2	510.8	502.1	488.0	491.0	476.8	508.2	500.5	510.8	470.5	475.3	485.7
New England.....	605.8	600.3	622.5	608.2	601.3	605.5	581.6	602.8	611.0	630.4	593.6	585.3	581.4	583.2	583.9	617.2	619.0	649.1	589.8	590.9	604.6
Maine.....	563.4	673.8	650.4	632.4	640.6	639.2	640.6	630.3	611.0	606.8	603.4	608.7	598.6	598.0	609.6	630.1	634.8	677.2	623.1	621.5	629.5
New Hampshire.....	639.3	658.4	658.3	632.0	608.9	666.2	646.2	663.0	667.7	636.4	673.4	653.3	643.1	655.4	655.3	636.5	704.2	611.9	631.2	674.9	656.5
Vermont.....	639.4	633.1	644.5	660.4	677.7	644.8	589.7	607.4	630.1	666.3	620.0	623.8	593.9	637.9	621.9	670.8	711.5	726.3	642.3	627.6	643.9
Massachusetts.....	629.3	612.8	657.5	627.5	620.6	622.9	599.0	623.1	633.0	662.5	604.0	609.6	608.2	602.0	601.8	647.2	649.3	672.2	603.5	598.9	619.9
Rhode Island.....	617.8	604.9	602.3	631.9	575.4	606.3	570.1	588.7	605.9	601.3	586.6	549.4	570.6	582.1	573.5	569.3	562.6	610.5	576.3	576.7	594.1
Connecticut.....	522.8	526.4	534.7	541.6	525.2	533.3	510.0	536.6	546.0	568.9	541.4	507.6	498.0	505.1	509.8	538.5	527.2	566.9	524.9	631.0	534.6
Middle Atlantic.....	602.3	598.7	603.0	602.6	587.1	587.5	567.6	588.3	591.8	595.2	589.5	570.6	560.4	568.8	567.3	624.6	609.9	636.2	572.8	547.7	552.3
New York.....	603.2	602.8	604.9	601.9	590.5	591.0	576.0	604.2	601.4	603.2	595.7	575.3	566.2	580.5	586.0	636.2	620.1	652.5	580.5	555.3	549.3
New Jersey.....	563.4	553.3	562.6	563.5	553.4	563.6	541.6	579.8	566.7	569.6	576.6	538.8	536.6	546.5	533.7	615.9	592.2	616.3	554.2	538.9	549.5
Pennsylvania.....	622.0	616.9	621.7	624.0	599.3	594.6	568.1	598.9	590.3	596.1	586.7	678.8	563.1	562.9	568.4	612.6	603.8	622.9	570.7	541.2	567.4
East North Central.....	541.6	539.1	543.2	547.5	531.2	530.1	515.4	549.6	543.7	549.5	550.7	530.5	518.4	536.3	522.5	571.2	553.8	575.3	521.1	506.0	523.4
Ohio.....	537.7	528.3	539.8	532.8	524.1	619.5	504.1	542.8	546.2	550.7	548.6	530.4	522.2	537.6	521.1	576.4	571.7	590.4	539.4	521.3	532.3
Indiana.....	562.3	553.4	551.1	556.7	539.2	546.6	527.7	551.7	551.0	567.2	574.3	548.8	532.6	556.4	541.7	597.6	632.4	600.1	556.6	554.7	581.6
Illinois.....	595.1	595.9	604.0	612.6	585.8	598.7	564.6	609.6	597.2	603.2	599.3	577.8	565.7	590.5	570.6	625.6	592.7	615.4	550.4	526.3	550.2
Michigan.....	467.2	465.3	467.3	473.9	461.3	458.3	460.0	473.8	463.4	470.6	470.8	454.1	448.6	457.9	454.6	486.0	475.2	503.0	446.7	446.5	460.7
Wisconsin.....	549.5	550.9	552.2	554.4	539.6	540.3	530.7	555.9	545.1	549.2	553.9	531.7	501.7	517.3	505.9	546.6	546.3	523.0	496.8	468.7	477.7
West North Central.....	571.1	568.1	571.2	572.7	545.1	535.6	534.2	555.6	550.7	542.1	546.8	541.6	516.8	527.9	508.8	545.6	534.4	531.2	486.6	475.2	470.9
Minnesota.....	514.4	515.8	521.9	531.6	511.0	507.7	490.7	525.9	499.6	501.1	510.6	606.3	471.5	484.7	470.4	611.0	499.8	493.0	450.0	432.8	425.5
Iowa.....	604.5	606.4	598.3	605.9	568.7	572.1	559.1	580.4	574.0	560.3	578.8	565.4	533.7	544.5	525.7	530.5	578.5	561.7	500.9	499.6	490.5
Missouri.....	633.8	622.7	638.1	639.9	604.6	577.8	593.8	614.0	619.5	599.2	600.1	604.5	575.5	591.7	569.3	602.7	635.9	591.2	531.5	517.0	530.2
North Dakota.....	457.0	485.3	460.7	491.7	466.7	461.1	437.8	450.9	424.5	437.1	419.4	425.1	424.5	418.3	394.2	433.7	426.4	420.9	351.6	361.6	341.9
South Dakota.....	519.8	510.3	512.0	488.6	488.2	475.9	462.4	458.6	448.5	464.4	453.3	447.5	440.8	440.6	415.8	422.5	435.9	398.3	338.7	368.7	354.1
Nebraska.....	562.6	558.1	556.6	549.1	516.3	522.2	525.7	545.4	543.9	523.5	498.7	504.8	437.5	497.3	473.6	505.5	496.6	494.1	471.6	444.7	433.7
Kansas.....	548.1	541.7	541.2	536.1	510.0	495.1	507.4	521.2	537.3	534.9	555.8	638.6	516.0	521.6	509.2	538.2	513.3	524.9	508.9	514.8	503.7
South Atlantic.....	478.4	463.7	474.5	463.8	456.4	450.9	438.5	449.1	448.5	438.9	448.8	441.3	430.5	417.7	393.0	409.2	404.2	407.2	397.1	421.9	444.2
Delaware.....	512.0	500.5	509.0	504.9	499.3	528.3	515.5	564.4	574.8	584.3	603.0	588.7	571.5	576.6	568.3	598.3	593.0	622.7	610.0	601.1	613.1
Maryland.....	455.5	477.6	500.0	493.8	485.5	481.6	464.8	503.1	519.8	476.5	524.9	524.0	476.0	507.2	459.0	536.1	522.4	571.9	536.0	544.9	596.0
District of Columbia.....	570.7	530.5	568.5	602.8	589.7	563.9	530.2	554.7	543.7	544.0	537.6	627.6	463.3	434.3	419.6	437.4	423.2	448.0	424.7	478.9	577.9

Virginia	461.8	444.3	452.8	453.1	455.6	452.8	434.5	445.3	451.9	444.2	463.6	450.1	438.9	436.4	401.2	411.9	400.1	411.3	413.5	453.8	481.6
West Virginia	533.0	527.0	522.1	516.7	498.4	479.3	439.9	437.0	430.0	416.0	415.3	405.0	400.2	384.1	368.0	400.5	393.2	392.3	353.1	346.5	348.5
North Carolina	442.5	427.7	436.3	428.4	427.6	402.9	401.5	397.0	404.6	391.3	387.9	387.7	372.9	367.7	348.6	365.8	361.0	347.3	342.6	349.5	360.1
South Carolina	448.6	439.1	453.1	439.4	427.6	418.5	406.5	426.9	418.8	411.9	414.9	417.4	427.4	390.6	370.3	365.5	384.0	388.1	377.0	396.8	416.8
Georgia	473.6	461.0	471.8	474.3	460.8	447.7	444.0	443.4	433.6	432.2	434.2	433.0	425.0	400.2	386.0	389.5	382.8	380.8	365.3	395.5	412.5
Florida	500.5	470.5	483.4	475.7	467.0	456.9	455.1	464.7	455.1	465.3	475.3	467.4	442.4	432.8	403.2	393.1	393.0	372.6	401.4	470.4	508.8
East South Central	496.1	485.5	503.7	495.1	469.9	454.6	445.4	445.4	441.2	431.1	428.7	424.4	410.2	401.3	377.3	393.4	387.1	375.2	357.4	387.4	379.1
Kentucky	541.7	528.3	543.9	549.0	522.6	506.4	487.5	479.4	485.5	465.6	472.0	471.6	462.6	460.0	443.7	464.5	465.0	467.2	426.9	416.0	420.1
Tennessee	488.1	478.0	496.1	480.1	450.2	427.2	425.2	432.2	421.8	417.9	420.0	405.8	392.6	383.3	369.5	387.3	381.4	362.8	349.2	344.0	369.8
Alabama	477.1	467.1	479.5	470.1	461.2	436.3	433.3	432.2	424.5	420.4	430.8	403.0	387.2	372.9	340.0	362.4	354.6	337.3	325.4	355.1	371.1
Mississippi	474.0	465.3	496.1	481.4	456.4	453.9	436.6	438.4	435.0	419.6	415.4	419.4	399.0	390.2	353.0	354.5	345.5	330.9	323.2	352.7	356.4
West South Central	441.7	427.3	435.1	428.2	421.0	388.3	395.4	397.7	383.2	396.3	387.4	380.3	368.7	363.3	340.7	349.2	349.7	346.9	333.7	336.7	344.4
Arkansas	542.7	522.5	535.2	515.6	504.5	456.1	448.9	434.2	418.6	406.9	390.1	387.4	371.6	361.0	334.9	340.2	320.0	327.1	291.4	287.3	299.6
Louisiana	463.7	440.3	460.2	441.9	432.5	403.8	416.2	434.3	430.2	438.8	432.6	423.2	422.1	412.4	369.4	397.4	400.4	399.2	380.4	395.4	429.7
Oklahoma	505.1	501.5	500.7	490.2	483.8	448.6	466.0	452.3	436.2	448.0	425.2	438.2	412.2	396.9	375.0	382.0	371.2	371.3	344.1	338.7	325.9
Texas	400.0	387.0	391.7	391.1	384.7	353.8	358.6	363.0	354.4	365.3	360.0	347.7	338.1	339.6	321.7	324.7	332.5	325.2	325.0	328.7	333.2
Mountain	377.5	375.6	371.6	377.4	368.8	372.0	371.0	380.7	378.1	383.2	376.7	389.1	385.6	390.9	371.1	397.5	389.0	371.1	395.1	381.7	368.6
Montana	505.8	508.4	482.4	491.3	488.9	494.5	483.3	495.6	490.2	493.5	470.2	519.9	512.7	456.4	489.5	523.1	555.0	499.4	476.1	434.1	408.5
Idaho	427.6	441.1	431.1	433.8	411.6	416.8	426.0	427.3	412.9	432.8	401.8	407.0	407.6	416.3	400.2	416.8	378.6	408.2	444.1	375.4	376.5
Wyoming	404.5	409.1	407.0	416.6	399.7	394.1	392.2	381.7	385.3	361.2	367.3	379.4	382.2	425.6	369.7	402.1	396.7	388.3	346.3	329.4	329.4
Colorado	439.5	431.6	427.5	432.8	415.9	432.4	428.1	439.8	459.3	470.4	446.6	462.7	440.7	448.9	427.6	479.6	461.7	469.3	476.6	456.1	445.8
New Mexico	240.6	232.6	235.7	245.9	241.7	231.5	235.4	243.5	223.4	217.6	238.4	240.8	244.0	250.7	233.0	225.0	251.6	216.7	230.3	231.4	214.9
Arizona	325.4	319.2	320.5	325.5	318.0	311.9	303.1	325.7	306.3	312.9	304.3	298.9	312.6	305.3	307.1	309.3	286.2	236.4	238.4	335.5	307.3
Utah	320.9	326.8	327.6	325.1	324.0	327.6	327.2	325.0	329.7	332.3	334.5	347.8	354.7	360.5	317.4	368.7	362.5	360.7	375.6	362.6	367.8
Nevada	415.7	398.6	379.6	362.7	369.2	362.9	395.3	429.7	425.4	419.6	452.9	452.2	424.4	467.8	428.0	405.4	376.5	383.4	465.0	421.7	449.0
Pacific	459.0	456.2	461.4	473.7	478.1	483.9	476.1	490.7	502.9	505.7	501.4	512.6	480.1	476.8	467.8	476.4	487.5	500.5	526.9	532.6	545.2
Washington	514.6	519.1	501.7	509.8	504.3	514.2	508.9	515.9	508.0	523.2	503.0	511.8	483.3	485.5	468.7	478.7	500.8	502.0	521.7	516.0	548.5
Oregon	530.1	532.6	497.0	509.5	509.7	524.5	511.8	493.9	490.6	497.2	486.2	511.2	498.7	479.5	472.7	511.4	515.6	541.0	573.0	552.3	555.7
California	463.2	440.7	449.8	462.4	463.2	472.7	465.1	485.2	503.5	603.0	503.2	513.0	476.9	474.5	469.3	471.2	480.6	480.7	521.6	533.8	544.2
Alaska	164.9	144.2	144.6	138.5	140.6	144.6	140.5	162.9	167.7	207.0	245.6	205.4	206.7	250.9	279.8	166.9	180.0	166.9	166.9	166.9	166.9
Hawaii	257.3	249.4	238.2	261.1	259.7	262.7	278.2	268.4	257.1	252.5	257.3	250.3	212.0	221.5	205.1	127.7	127.7	157.4	186.8	230.9	249.7
Vascular lesions affecting central nervous system (330-334):																					
United States	108.0	108.4	110.1	110.2	106.3	106.0	104.1	107.3	106.8	106.7	104.0	100.9	89.7	91.4	89.7	97.5	93.5	94.8	90.1	89.1	90.9
New England	114.4	117.1	121.5	118.1	117.1	117.2	110.6	117.2	118.4	120.7	113.9	111.4	100.7	99.2	102.8	114.7	108.9	113.5	106.3	103.2	107.7
Maine	134.0	145.0	135.6	131.2	136.5	137.5	134.0	137.9	127.1	131.8	131.3	135.8	120.3	122.1	126.2	137.4	131.5	141.4	125.6	125.1	130.4
New Hampshire	123.4	136.1	126.3	145.5	134.5	129.1	126.0	131.4	134.4	129.9	130.1	124.4	117.9	115.8	124.3	129.2	126.5	135.7	124.7	117.6	111.9
Vermont	135.7	133.2	145.5	149.2	149.2	137.9	141.1	130.8	128.0	136.8	140.7	141.9	128.2	102.8	122.9	120.2	142.5	145.2	134.3	129.2	120.8
Massachusetts	118.1	116.0	124.9	117.3	116.2	117.5	111.9	119.3	120.8	124.7	115.1	116.0	104.4	100.6	105.7	117.7	112.9	116.1	107.3	105.1	103.2
Rhode Island	95.6	103.5	108.2	99.2	103.2	105.3	97.4	105.6	105.5	106.0	106.7	91.3	88.4	88.0	90.8	97.9	88.4	92.8	98.9	88.0	101.9
Connecticut	100.4	105.5	109.1	109.7	105.9	105.8	95.8	102.8	106.6	106.1	96.4	91.2	83.6	81.7	82.0	96.0	87.6	94.1	88.2	86.5	92.1
Middle Atlantic	98.3	101.0	100.6	101.0	98.1	99.3	96.3	101.7	101.3	100.7	98.0	95.2	81.8	84.3	84.7	94.2	89.6	92.4	84.7	82.8	81.5
New York	93.6	96.3	94.5	93.8	92.7	92.8	90.7	95.0	94.0	94.6	92.8	80.4	75.0	75.3	77.0	83.6	79.9	84.2	77.2	75.1	73.4
New Jersey	85.8	89.5	91.2	91.4	90.0	92.7	91.5	100.1	102.0	99.5	98.3	95.1	85.1	88.4	87.8	105.2	98.7	101.3	91.8	92.2	90.2
Pennsylvania	112.1	114.2	114.9	116.8	110.3	112.2	107.1	112.1	111.6	110.0	105.2	102.2	89.8	89.8	93.7	103.7	98.6	99.7	91.7	89.2	88.8

See footnote at end of table.

TABLE 66.—Death rates for 35 selected causes: United States, each division and State, 1940-60—Continued

Cause and area	1960	1959	1958	1957	1956	1955	1954	1953	1952	1951	1950	1949	1948	1947	1946	1945	1944	1943	1942	1941	1940
Vascular lesions affecting central nervous system (330-334)—Continued																					
East North Central.....	110.9	112.1	113.1	113.6	108.6	111.1	109.0	115.9	114.2	113.5	112.7	106.0	94.3	99.6	98.9	109.7	104.2	108.0	97.4	94.3	98.6
Ohio.....	115.3	114.2	116.8	114.8	112.7	115.5	112.1	120.4	122.2	118.2	118.3	117.2	104.2	110.1	109.1	124.7	120.5	121.8	110.7	105.9	112.3
Indiana.....	124.8	130.1	126.7	130.0	122.8	126.0	122.8	125.6	127.9	123.9	122.7	108.6	112.9	117.2	128.6	124.1	126.2	126.2	113.8	114.4	118.3
Illinois.....	106.3	108.6	111.0	111.1	104.6	104.8	105.1	112.1	109.4	110.1	106.1	94.2	84.9	90.6	87.9	96.4	88.8	92.9	83.9	81.4	85.1
Michigan.....	98.6	99.2	98.4	100.9	95.4	100.9	98.6	104.7	99.5	101.6	101.4	92.6	84.3	89.1	88.6	96.5	92.5	101.0	86.8	86.1	89.5
Wisconsin.....	120.1	120.5	122.4	122.8	118.3	118.6	115.8	125.1	119.3	121.6	119.0	115.3	97.2	102.0	101.3	111.3	105.0	107.0	103.5	93.5	96.4
West North Central.....	131.0	131.9	135.2	135.4	127.9	127.4	127.4	130.2	131.1	128.4	127.0	123.7	108.8	111.3	108.5	117.5	112.0	109.3	101.5	100.8	99.8
Minnesota.....	124.0	123.2	121.6	128.7	122.2	124.4	117.6	125.7	120.8	125.0	121.5	110.8	101.7	105.0	101.2	109.7	110.0	108.0	96.1	96.5	93.5
Iowa.....	143.2	147.7	147.9	144.6	135.3	145.6	140.9	148.2	148.8	138.7	142.2	135.3	116.4	122.5	117.5	134.4	128.9	123.6	114.6	112.2	112.2
Missouri.....	139.2	136.3	143.8	146.7	134.3	148.9	132.6	132.2	137.2	132.0	130.5	124.3	112.1	115.4	111.0	117.5	110.4	106.7	95.7	97.5	100.1
North Dakota.....	106.3	112.1	114.7	122.1	112.9	106.0	105.7	112.3	99.5	117.1	98.0	99.0	94.8	89.3	83.9	94.9	95.3	88.5	81.5	78.2	73.7
South Dakota.....	123.0	126.5	122.3	111.3	117.3	114.6	116.2	108.5	108.8	107.5	113.4	115.5	102.1	91.0	92.3	94.6	93.3	84.7	86.9	83.5	82.4
Nebraska.....	133.3	133.4	135.2	131.5	126.4	125.5	131.3	129.4	125.5	124.4	116.0	119.4	103.4	105.4	110.8	114.6	108.1	105.0	103.8	105.0	103.4
Kansas.....	118.4	123.1	133.3	125.3	123.4	119.5	122.0	122.0	131.8	126.0	129.3	126.1	112.7	114.4	113.5	123.2	109.9	115.2	113.8	109.6	104.4
South Atlantic.....	110.4	108.7	111.4	110.3	107.2	107.0	105.0	105.7	104.7	104.3	103.3	100.4	92.4	91.0	85.9	93.1	88.6	90.2	89.7	93.6	99.3
Delaware.....	81.6	81.4	73.2	76.3	87.5	86.1	85.9	94.3	107.0	99.7	87.7	87.3	84.3	82.3	84.6	106.3	88.8	111.7	104.7	102.2	105.8
Maryland.....	74.3	73.3	77.4	81.2	77.5	78.3	76.4	80.7	82.1	75.1	83.2	82.8	74.9	78.8	77.3	86.5	82.4	91.2	89.4	87.9	98.4
District of Columbia.....	107.3	115.2	105.3	99.6	105.4	105.0	93.6	96.0	99.1	93.1	90.6	88.6	67.0	67.0	64.6	72.8	61.0	53.1	62.4	79.6	96.4
Virginia.....	104.7	104.4	108.4	103.6	105.6	103.7	103.8	108.5	108.3	106.3	111.0	108.2	98.5	96.9	89.3	94.6	90.3	84.3	94.7	102.8	108.2
West Virginia.....	116.3	118.0	115.2	112.2	109.6	105.5	100.3	99.7	95.1	98.1	95.8	90.2	87.7	83.0	81.3	94.6	90.3	84.3	94.7	102.8	108.2
North Carolina.....	113.4	103.7	108.2	108.6	901.8	103.6	103.2	99.9	101.9	100.8	98.6	97.4	82.4	82.4	82.4	89.5	87.2	85.2	85.6	77.9	77.5
South Carolina.....	115.0	117.7	120.1	117.6	114.1	112.3	111.5	115.5	107.3	108.4	106.7	104.7	98.3	91.3	93.4	91.3	90.3	86.2	85.9	93.3	94.8
Georgia.....	138.8	137.3	144.7	144.2	134.4	134.7	131.7	128.8	125.6	124.8	121.3	117.2	108.4	101.5	92.4	104.7	100.2	97.2	95.4	101.9	101.9
Florida.....	110.6	105.5	110.3	108.3	107.8	104.9	106.0	105.1	103.9	110.8	110.2	104.7	95.4	98.6	90.5	94.4	89.4	87.9	96.6	111.0	120.1
East South Central.....	130.0	125.8	131.9	130.4	118.9	115.3	114.9	112.3	110.3	109.1	104.6	103.5	94.7	94.9	90.2	95.1	92.5	89.8	84.6	84.8	86.1
Kentucky.....	127.0	122.3	127.4	128.9	118.5	115.5	116.6	109.2	111.3	104.3	106.6	106.8	98.7	102.0	100.8	105.4	105.0	102.9	92.2	93.6	93.1
Tennessee.....	130.6	130.1	135.7	134.2	119.9	113.1	113.1	112.3	109.6	112.9	105.2	105.0	93.3	94.3	90.5	97.5	94.5	92.0	88.1	83.7	86.7
Alabama.....	127.9	124.1	128.3	126.2	117.0	114.7	113.9	113.7	109.3	109.3	103.0	99.3	91.2	90.1	81.8	88.1	85.8	81.4	81.3	81.8	84.4
Mississippi.....	136.5	126.4	137.7	132.5	120.7	119.0	116.9	114.6	111.2	109.3	103.2	102.4	95.6	93.4	83.2	83.7	81.1	74.5	74.1	78.1	78.3
West South Central.....	102.7	101.2	100.9	100.3	97.7	89.2	92.2	91.4	87.6	90.0	84.6	82.4	76.7	77.5	74.6	78.3	74.1	75.1	72.6	69.5	72.5
Arkansas.....	128.8	132.2	130.0	130.8	123.9	114.8	112.0	106.6	101.7	94.8	88.8	86.6	83.6	80.1	78.5	81.1	72.6	77.8	70.3	64.3	68.6
Louisiana.....	94.9	89.8	90.3	91.7	86.0	81.8	82.2	88.5	84.8	90.4	86.5	82.2	75.6	76.6	69.6	76.1	72.1	72.4	67.1	64.8	70.6
Oklahoma.....	129.4	128.0	124.7	123.5	121.8	106.5	118.4	113.7	110.0	113.8	101.8	108.0	96.9	94.9	93.2	94.2	90.3	92.8	87.4	81.4	79.8
Texas.....	94.1	92.8	93.1	91.5	90.4	82.1	84.6	83.2	79.4	82.2	77.9	74.3	70.0	72.1	69.9	73.6	70.5	69.8	70.5	68.8	71.8
Mountain.....	77.2	77.2	79.7	79.0	78.5	78.8	76.0	77.7	79.7	75.1	75.3	74.3	71.1	73.5	69.2	75.2	73.6	66.3	72.6	72.4	69.0
Montana.....	105.8	100.0	100.3	103.4	109.0	114.5	100.5	104.1	108.3	100.5	100.5	105.6	107.2	107.2	93.2	95.3	114.9	93.4	92.1	91.3	80.3
Idaho.....	100.9	92.7	97.4	96.7	95.2	85.1	87.0	85.9	95.1	95.4	88.5	84.0	81.1	78.5	79.4	83.2	76.0	80.2	83.7	78.6	75.4
Wyoming.....	80.3	89.4	102.9	89.8	83.7	85.0	81.2	76.6	84.0	82.8	70.9	76.9	63.6	68.3	70.9	69.0	69.0	61.1	54.2	63.6	65.8
Colorado.....	90.9	92.0	89.1	92.3	86.3	94.4	91.3	90.7	96.0	89.8	87.5	85.6	78.9	87.6	80.6	89.7	88.1	83.8	88.5	83.9	84.2
New Mexico.....	51.5	54.5	55.9	51.9	51.9	54.5	49.8	52.8	47.3	39.7	45.4	44.3	45.2	49.5	44.6	42.6	52.0	40.6	41.6	46.8	40.8

Arizona	60.4	61.9	65.0	63.2	67.1	59.5	60.0	64.9	58.7	56.1	62.2	57.8	57.0	53.0	51.0	57.1	50.8	37.1	54.6	60.6	57.3
Utah	62.7	61.4	68.4	65.9	67.0	64.5	62.3	63.3	66.3	60.9	63.6	61.7	60.2	56.6	63.0	67.5	57.0	59.7	63.0	63.2	59.1
Nevada	74.7	73.1	79.2	72.3	69.2	66.2	71.8	85.6	87.3	85.7	80.6	80.3	67.3	85.9	87.4	81.9	69.3	60.3	87.6	68.3	70.8
Pacific	97.1	97.8	98.3	102.1	100.7	100.7	97.2	98.9	102.6	104.6	99.0	99.0	82.1	81.8	80.7	83.8	85.7	87.2	93.2	93.5	94.0
Washington	114.0	121.1	116.4	115.8	111.1	111.3	109.3	112.9	116.0	121.9	111.1	108.2	94.5	95.1	85.6	94.1	99.7	102.0	110.3	103.2	109.3
Oregon	131.8	123.0	114.8	115.0	110.7	112.8	108.7	105.9	104.7	103.1	101.1	102.9	99.3	90.1	93.3	102.2	104.6	109.0	114.5	112.6	103.4
California	92.8	91.7	93.1	98.0	97.4	97.1	97.3	95.1	99.5	101.1	96.0	96.4	76.9	77.6	77.8	78.9	79.8	80.6	86.0	88.2	88.7
Alaska	31.0	29.9	30.4	28.1	27.7	27.9	28.8	28.8	39.2	44.3	46.6	41.5	35.0	46.3	67.7	38.1	-----	-----	-----	-----	-----
Hawaii	52.3	46.3	43.6	47.8	51.0	51.6	68.1	57.6	52.8	52.9	55.8	56.8	40.6	46.2	40.6	26.1	23.9	31.2	35.7	50.3	44.4
Rheumatic fever and chronic rheumatic heart disease (400-402, 410-416):																					
United States	10.3	10.4	10.8	11.8	12.0	12.0	12.1	13.3	13.7	14.1	14.8	15.3	16.6	17.4	17.6	19.7	20.3	21.4	20.0	21.0	22.1
New England	12.8	12.2	12.9	14.6	13.5	14.4	14.8	15.7	16.0	17.1	17.0	17.1	19.8	20.0	21.1	22.3	23.1	25.9	22.5	23.1	25.6
Maine	12.4	12.1	11.5	13.9	13.2	14.5	14.5	14.1	16.2	15.4	13.7	16.4	20.5	21.1	25.1	23.9	25.5	27.9	21.3	22.1	26.3
New Hampshire	12.0	12.2	13.3	14.0	12.0	14.5	13.0	15.7	12.3	18.1	21.8	16.3	24.4	19.9	22.3	23.5	21.9	25.3	20.6	25.7	27.3
Vermont	11.3	11.4	15.5	12.8	14.6	11.2	10.6	17.2	17.3	14.0	11.6	18.4	19.8	24.6	24.3	21.3	26.4	33.6	25.4	30.2	31.2
Massachusetts	13.5	13.7	14.4	16.1	15.2	16.0	16.4	17.1	17.5	18.5	18.9	19.1	21.5	21.0	22.2	24.4	25.0	28.0	23.9	24.2	27.2
Rhode Island	13.0	10.3	11.3	12.6	12.0	12.0	12.9	13.3	14.7	15.7	13.9	12.0	15.9	17.0	17.7	18.8	17.5	19.7	18.7	21.9	22.3
Connecticut	11.9	9.8	10.4	13.1	10.9	12.4	13.3	13.8	13.6	15.7	15.0	14.8	15.6	17.5	17.3	18.1	20.0	21.1	21.0	19.1	21.1
Middle Atlantic	13.8	13.8	14.6	15.4	15.8	15.7	15.6	17.1	17.9	18.1	18.1	18.4	19.2	20.3	21.0	24.2	25.0	27.6	24.9	25.1	25.7
New York	14.1	14.0	14.6	15.3	16.1	15.7	15.7	17.1	18.0	18.6	18.7	19.0	18.9	21.2	22.1	24.4	25.4	28.7	26.1	26.5	27.1
New Jersey	13.3	13.5	13.8	15.1	14.7	14.5	14.9	16.0	17.0	17.1	16.6	17.3	17.0	18.6	17.1	21.1	22.3	24.6	21.3	21.4	23.8
Pennsylvania	13.7	13.6	15.0	16.8	15.9	16.2	16.0	17.7	18.2	17.9	18.0	18.1	20.6	19.8	21.3	25.3	25.7	27.5	24.8	25.0	24.6
East North Central	10.7	10.9	11.5	13.0	13.0	12.8	12.9	14.5	14.5	15.4	16.3	16.3	17.6	19.4	19.2	22.2	22.0	23.8	21.6	21.9	23.1
Ohio	11.2	11.4	11.9	12.3	12.7	12.6	12.5	14.7	14.5	15.8	16.6	16.8	18.8	21.2	21.2	23.5	24.6	26.1	23.5	23.8	24.8
Indiana	9.9	9.5	11.5	13.5	12.4	12.3	12.2	14.0	14.6	15.4	16.0	16.8	17.2	19.1	19.0	22.1	22.4	23.2	20.2	22.5	23.9
Illinois	10.4	11.5	11.2	13.2	13.7	13.6	13.8	14.6	15.0	15.8	17.1	16.9	18.4	20.4	19.6	23.2	22.9	25.6	22.4	21.9	23.9
Michigan	11.1	10.1	11.1	13.1	12.7	12.2	12.5	13.4	13.7	14.6	15.7	14.4	14.8	16.4	15.6	19.1	17.6	19.2	19.2	20.3	21.0
Wisconsin	10.5	11.7	11.7	13.5	13.5	12.9	12.7	16.6	15.1	14.9	15.4	16.9	18.7	18.8	20.5	22.8	20.9	22.6	20.9	19.5	20.5
West North Central	10.3	10.5	11.0	12.2	11.9	12.2	12.2	14.1	14.2	14.4	15.2	16.1	17.7	18.9	19.7	22.7	24.1	24.5	22.6	23.9	24.4
Minnesota	11.3	10.8	10.4	12.0	11.9	13.4	11.7	14.4	13.7	14.5	15.0	15.7	16.1	17.9	19.2	21.8	22.0	22.0	20.4	21.4	21.8
Iowa	8.6	9.9	9.5	11.5	11.1	11.1	13.0	13.6	12.6	12.9	14.2	14.7	17.5	19.1	19.7	21.6	25.0	21.1	22.8	24.7	24.7
Missouri	11.3	10.9	12.8	14.9	12.8	13.1	14.3	15.8	17.7	16.9	17.5	20.0	21.8	23.6	23.9	28.2	29.2	30.9	28.4	30.3	31.6
North Dakota	9.3	10.7	8.1	9.2	15.0	13.8	11.6	14.0	10.9	14.2	11.8	11.9	12.2	12.8	12.6	13.2	13.5	15.8	16.3	15.0	14.5
South Dakota	10.6	9.9	9.5	9.9	10.7	11.2	9.6	12.7	11.2	10.8	12.1	9.8	13.6	14.8	12.6	15.2	14.3	13.6	13.8	17.5	15.2
Nebraska	11.3	11.0	12.7	12.5	12.7	11.6	11.5	12.9	14.6	14.8	15.1	15.8	16.0	16.7	16.6	19.8	20.3	24.8	22.8	18.9	21.1
Kansas	8.4	9.8	10.6	9.3	9.8	10.5	9.5	12.3	11.8	12.1	14.1	13.4	16.2	15.1	18.4	22.2	22.4	20.3	20.1	24.4	22.3
South Atlantic	7.9	8.0	8.3	8.7	9.1	8.9	8.9	10.2	10.7	10.2	11.3	12.4	13.3	13.6	13.4	14.5	15.0	14.9	15.2	17.1	19.0
Delaware	11.9	10.4	12.2	11.7	8.1	11.8	9.5	12.5	13.5	13.9	16.3	16.8	18.9	16.4	17.4	21.7	15.8	19.1	17.2	23.6	28.1
Maryland	8.3	9.0	9.9	10.6	11.2	10.0	10.4	12.1	13.2	11.8	13.8	14.0	16.8	15.6	16.0	19.7	20.1	21.8	20.1	23.7	27.9
District of Columbia	10.1	10.5	8.1	13.0	13.3	11.6	11.5	11.6	13.2	13.0	14.2	13.4	13.8	12.7	13.7	17.4	14.0	16.2	16.9	20.5	21.6
Virginia	7.6	7.6	8.1	8.9	8.5	8.8	8.6	10.4	10.6	10.5	12.0	13.7	15.2	15.1	13.3	14.7	16.7	16.0	18.8	18.2	22.1
West Virginia	9.6	8.6	9.4	10.6	11.0	11.6	10.8	12.3	13.6	13.1	12.9	14.4	14.9	14.6	15.6	15.2	16.8	16.0	16.5	17.5	15.7

See footnote at end of table.

West North Central.....	36.5	36.7	38.5	42.2	41.7	45.1	47.4	52.6	56.7	58.4	64.0	70.0								
Minnesota.....	25.1	25.8	28.3	29.4	31.9	34.3	33.1	38.4	36.8	38.1	43.7	46.3								
Iowa.....	38.4	38.0	39.3	42.4	38.2	43.6	44.1	49.3	53.4	54.7	65.7	68.9								
Missouri.....	48.1	47.9	51.3	55.0	57.4	59.8	66.0	72.1	81.5	81.2	84.6	96.1								
North Dakota.....	21.5	23.6	19.8	31.4	23.1	27.5	27.0	33.3	36.3	37.4	37.6	49.9								
South Dakota.....	32.5	28.8	28.2	27.9	28.5	37.7	33.6	40.0	37.0	47.3	48.0	53.2								
Nebraska.....	36.8	40.3	40.5	47.3	44.1	48.2	48.4	55.5	61.9	62.5	68.3	73.7								
Kansas.....	34.2	34.0	35.4	40.6	36.8	40.2	46.0	47.8	51.4	55.3	61.8	64.4								
South Atlantic.....	32.6	32.6	34.5	37.3	37.1	37.3	37.5	41.4	45.2	44.6	48.5	52.9								
Delaware.....	58.5	52.2	56.8	56.3	49.3	52.2	54.1	62.1	71.0	76.7	82.1	90.8								
Maryland.....	71.2	73.8	76.2	81.0	75.7	69.6	67.1	79.4	85.8	77.8	85.9	91.3								
District of Columbia.....	27.4	38.2	52.2	55.2	70.8	72.4	70.2	88.0	87.1	77.4	74.9	71.9								
Virginia.....	35.1	31.1	31.8	36.9	38.8	39.4	38.9	42.6	45.7	47.0	54.7	59.2								
West Virginia.....	31.3	31.6	35.6	41.8	40.2	38.6	35.9	41.6	47.7	46.2	50.5	55.5								
North Carolina.....	21.9	24.0	24.4	26.8	25.4	28.3	28.9	29.6	32.1	32.9	37.3	37.6								
South Carolina.....	24.2	25.3	27.2	28.3	28.3	28.7	31.8	31.8	33.8	34.8	35.9	44.3								
Georgia.....	25.3	26.0	25.2	28.2	28.0	28.2	29.3	30.2	35.1	34.9	36.8	40.1								
Florida.....	25.2	22.1	25.2	25.0	25.3	25.9	27.3	30.1	33.4	36.0	37.3	44.2								
East South Central.....	30.7	31.7	35.2	36.8	34.8	35.4	37.1	39.5	41.9	42.6	46.8	50.1								
Kentucky.....	27.9	30.7	34.9	36.9	35.1	38.8	38.2	39.5	44.8	44.6	51.0	55.2								
Tennessee.....	30.1	31.3	33.9	36.9	34.4	33.4	35.8	40.8	43.1	41.2	47.7	46.9								
Alabama.....	36.6	37.2	38.3	38.1	35.7	34.7	39.2	37.6	37.8	40.7	41.3	47.4								
Mississippi.....	26.9	25.7	33.2	34.4	33.6	35.0	34.4	40.2	41.8	44.7	47.2	52.1								
West South Central.....	22.9	22.2	22.1	24.0	24.2	23.1	24.7	26.9	28.8	32.6	33.4	35.4								
Arkansas.....	21.4	22.7	22.8	23.1	24.2	25.9	28.7	27.2	30.0	31.6	32.9	36.6								
Louisiana.....	26.6	22.9	25.9	27.4	26.8	24.6	27.7	31.8	33.7	38.9	40.5	44.9								
Oklahoma.....	21.7	25.4	22.3	24.2	27.1	27.8	25.3	29.5	29.3	33.8	34.7	37.6								
Texas.....	22.2	21.1	20.7	23.0	22.6	20.8	22.7	24.5	26.7	30.4	30.7	31.3								
Mountain.....	21.9	23.2	23.8	26.2	25.7	29.0	30.8	36.2	36.7	41.4	42.7	46.9								
Montana.....	30.7	36.0	31.2	36.1	35.2	40.7	48.1	54.4	61.6	68.6	56.0	62.2								
Idaho.....	27.6	27.2	31.6	37.5	34.6	37.5	42.3	45.5	39.5	44.1	43.9	59.9								
Wyoming.....	31.2	30.0	32.1	46.8	42.6	43.3	54.6	47.2	51.5	49.5	60.6	60.6								
Colorado.....	16.9	18.7	18.3	19.9	22.0	26.5	28.3	35.2	36.3	41.0	44.1	48.3								
New Mexico.....	15.9	15.1	15.1	20.2	19.0	18.0	17.7	21.0	21.1	24.4	27.6	32.7								
Arizona.....	21.8	22.6	25.1	19.0	15.9	23.6	22.2	30.5	32.3	34.6	32.2	36.1								
Utah.....	22.6	23.7	28.7	29.3	32.1	30.8	28.0	33.7	29.0	37.3	43.0	44.7								
Nevada.....	24.9	30.8	24.2	28.5	24.0	25.7	27.2	40.5	30.2	45.2	38.7	45.9								
Pacific.....	30.8	24.9	22.8	23.5	25.0	26.8	28.2	32.0	35.0	38.1	40.8	48.0								
Washington.....	27.8	24.1	24.3	26.5	28.2	30.0	30.9	36.6	40.8	42.9	41.2	50.9								
Oregon.....	19.4	22.5	19.1	21.6	18.7	23.3	25.7	22.4	25.0	27.3	32.6	36.9								
California.....	35.8	25.6	23.0	23.1	25.1	26.6	28.0	32.4	35.2	38.5	41.9	48.9								
Alaska.....	3.1	5.4	2.7	8.7	4.9	9.0	5.6	9.8	11.1	18.4	24.9	18.5								
Hawaii.....	12.8	15.6	21.8	27.6	25.4	17.1	20.4	19.2	23.8	31.9	25.6	22.1								

See footnote at end of table.

Tennessee.....	46.0	48.3	56.6	56.3	59.6	57.2	59.9	66.3	66.0	69.0	72.3	68.0									
Alabama.....	63.6	66.8	66.3	64.4	64.6	66.3	69.5	76.3	81.3	79.3	81.1	77.8									
Mississippi.....	64.5	72.0	77.9	79.9	78.3	81.0	83.4	84.3	85.0	82.8	79.0	83.1									
West South Central.....	38.7	39.9	44.0	43.9	43.9	42.2	46.1	49.8	50.9	54.0	53.4	54.8									
Arkansas.....	53.8	54.7	58.6	59.2	62.6	62.2	58.9	64.4	62.6	65.2	60.6	64.3									
Louisiana.....	53.9	56.5	65.2	62.2	60.0	62.2	68.5	74.5	77.9	78.8	76.5	75.0									
Oklahoma.....	37.0	38.3	40.4	40.8	41.4	40.2	46.4	45.6	45.8	49.3	50.6	54.5									
Texas.....	31.1	31.8	34.8	35.4	35.4	33.9	35.6	39.2	40.4	44.2	44.3	45.6									
Mountain.....	24.7	26.2	28.0	27.3	27.4	30.5	31.8	35.3	37.5	39.4	38.2	42.7									
Montana.....	29.5	35.0	32.7	37.6	31.7	36.9	37.7	33.3	42.0	39.3	38.7	50.1									
Idaho.....	27.7	34.2	32.5	29.9	29.3	35.3	39.5	45.3	42.2	47.4	36.9	44.2									
Wyoming.....	25.8	24.4	25.4	26.4	29.3	31.6	28.0	28.3	28.3	33.7	33.4	35.0									
Colorado.....	27.4	27.7	30.1	29.1	30.8	33.2	34.8	40.4	46.6	46.8	45.9	56.2									
New Mexico.....	15.7	16.8	20.5	20.2	18.6	20.9	23.2	23.0	22.9	22.9	27.0	26.9									
Arizona.....	22.6	22.9	27.7	22.8	24.2	25.4	25.4	32.2	32.1	40.4	34.0	33.2									
Utah.....	25.5	27.4	26.7	28.0	26.3	32.6	33.3	37.1	39.5	40.1	42.7	39.9									
Nevada.....	27.0	21.1	24.9	24.2	31.6	27.4	30.5	37.9	29.3	28.0	33.7	31.2									
Pacific.....	32.1	33.6	38.2	36.1	37.6	41.4	43.8	47.1	50.3	53.0	55.5	56.9									
Washington.....	30.9	35.3	40.1	34.9	35.6	38.9	40.1	44.5	44.9	49.8	52.8	52.7									
Oregon.....	34.8	37.6	42.4	42.7	46.6	62.8	56.5	56.0	57.8	67.0	66.1	79.7									
California.....	31.9	33.2	37.4	35.6	36.8	40.5	42.9	46.4	50.5	51.7	54.7	54.7									
Alaska ¹	4.9	8.0	8.0	5.6	7.1	6.8	9.8	11.2	9.5	14.6	14.8	17.7									
Hawaii ¹	45.5	44.7	46.9	60.3	57.2	57.1	61.0	55.3	57.3	62.8	60.8	59.5									
Hypertensive heart disease (440-443):																					
United States.....	37.0	38.6	42.7	42.5	43.3	45.0	46.6	51.3	53.9	55.6	56.5	56.4									
New England.....	33.8	35.3	41.4	38.6	40.4	42.8	46.0	50.8	52.9	58.2	56.9	56.1									
Maine.....	39.0	43.8	47.8	44.2	45.7	46.7	48.1	50.9	52.9	52.7	55.0	51.9									
New Hampshire.....	41.9	42.1	54.0	46.5	51.8	51.5	57.0	58.3	60.2	68.4	61.7	63.2									
Vermont.....	36.9	32.3	34.5	33.0	39.8	39.5	38.7	38.8	39.5	46.8	45.0	52.3									
Massachusetts.....	34.7	34.8	42.4	39.3	39.9	41.9	46.1	51.4	53.4	60.2	55.7	56.9									
Rhode Island.....	35.8	40.7	44.4	44.9	46.3	50.1	49.9	56.2	65.2	61.5	66.8	59.2									
Connecticut.....	26.9	30.2	33.8	31.8	34.4	39.0	42.2	47.7	47.5	54.2	57.7	53.5									
Middle Atlantic.....	42.0	43.8	48.7	47.3	46.8	50.4	50.7	56.7	58.9	61.8	60.4	62.1									
New York.....	41.3	41.7	46.7	43.5	43.4	48.2	49.3	55.9	57.5	61.3	58.1	57.7									
New Jersey.....	39.3	40.7	42.9	42.2	41.3	46.7	46.2	52.3	53.5	55.9	59.2	60.9									
Pennsylvania.....	44.6	48.8	54.9	55.6	54.8	55.4	55.1	59.9	63.5	65.3	64.1	68.9									
East North Central.....	35.5	36.7	40.0	39.4	41.0	42.5	43.9	48.8	51.8	53.4	55.4	53.5									
Ohio.....	38.4	39.7	42.4	43.6	44.5	46.1	46.0	49.5	52.3	56.8	57.2	54.6									
Indiana.....	42.5	42.8	46.7	47.0	48.6	48.3	51.1	58.1	62.3	62.8	65.6	65.2									
Illinois.....	37.1	38.1	42.2	40.6	42.5	45.1	47.1	53.4	57.0	59.3	63.0	60.7									
Michigan.....	27.9	29.7	32.6	31.8	34.1	34.7	36.5	40.9	41.9	41.2	42.5	40.0									
Wisconsin.....	30.9	32.4	35.5	31.6	33.2	35.8	36.2	39.9	43.5	42.7	44.6	44.4									

See footnote at end of table.

TABLE 66.—Death rates for 35 selected causes: United States, each division and State, 1940-60—Continued

Cause and area	1960	1959	1958	1957	1956	1955	1954	1953	1952	1951	1950	1949	1948	1947	1946	1945	1944	1943	1942	1941	1940
Chronic and unspecified nephritis and other renal sclerosis (592-594)—Con.																					
East South Central	9.2	9.5	10.6	11.7	12.8	13.4	15.3	15.8	19.1	19.8	22.6	24.1	61.6	60.7	60.5	69.7	70.1	71.1	70.3	78.1	81.7
Kentucky	7.4	9.7	9.4	12.5	12.8	13.8	15.5	14.4	16.0	16.5	26.2	21.1	59.1	57.2	58.6	66.0	67.7	73.3	72.5	72.2	72.7
Tennessee	7.9	7.5	9.0	8.9	10.5	10.3	12.4	13.3	15.9	18.0	19.6	21.1	50.9	50.5	51.9	61.5	59.5	61.6	58.8	62.7	67.4
Alabama	11.1	10.2	12.5	12.4	13.8	14.2	16.3	17.3	20.4	21.2	23.0	24.8	65.9	63.6	62.5	72.8	73.3	65.2	65.1	85.9	91.2
Mississippi	11.0	11.5	12.5	14.2	15.2	16.8	17.9	19.3	26.3	24.9	28.9	31.8	75.3	76.7	73.4	81.1	82.9	88.2	89.5	96.3	100.3
West South Central	7.7	8.0	9.2	10.3	10.7	10.2	11.5	13.6	14.5	16.6	18.0	19.1	44.0	45.9	46.6	52.0	55.9	58.6	58.5	61.7	67.2
Arkansas	12.6	11.3	15.1	15.2	16.1	16.0	17.9	19.6	24.0	24.9	27.3	26.0	53.2	51.3	60.3	63.2	63.6	67.1	68.1	67.0	69.4
Louisiana	6.5	8.2	9.6	10.2	10.1	9.9	10.0	13.1	14.7	16.0	17.8	18.1	52.3	56.6	54.1	64.2	66.7	68.2	70.4	73.8	87.9
Oklahoma	8.7	9.8	10.4	11.9	12.2	10.6	14.9	15.2	15.2	17.2	18.6	21.7	47.5	46.0	46.7	52.1	58.1	58.1	52.4	55.6	61.0
Texas	6.9	6.9	7.7	9.1	9.4	9.1	9.9	12.0	12.1	14.6	15.5	17.0	38.1	40.8	40.6	44.8	50.9	53.0	54.6	55.6	61.1
Mountain	5.5	6.8	6.2	7.2	7.4	8.8	9.4	10.5	10.9	11.3	12.2	14.9	42.2	47.3	45.6	52.7	53.3	54.2	59.2	57.2	57.3
Montana	7.3	6.9	8.1	9.0	10.4	10.5	11.5	10.7	16.1	13.1	12.0	18.3	43.5	47.1	51.0	56.8	59.9	53.2	52.5	47.3	50.4
Idaho	6.0	8.8	5.4	7.2	8.8	9.5	10.3	11.1	12.4	15.3	14.8	17.7	48.3	58.6	55.4	49.1	53.3	64.6	73.2	56.5	59.3
Wyoming	4.5	8.1	5.4	7.6	6.4	9.4	8.5	11.0	15.0	9.6	11.0	16.2	50.6	50.0	49.6	58.2	70.7	69.6	57.4	61.9	47.9
Colorado	5.6	6.8	7.3	7.6	7.1	8.1	9.9	11.1	11.5	14.1	11.0	11.0	16.8	54.4	57.6	58.2	70.9	67.0	73.2	79.9	77.1
New Mexico	5.7	6.6	5.4	7.0	6.7	10.3	9.3	11.4	9.3	9.1	11.7	10.9	31.0	36.3	38.5	41.0	43.5	39.1	44.4	46.2	43.6
Arizona	4.9	7.3	4.9	7.5	7.8	8.8	7.7	9.5	8.3	8.8	11.7	10.9	31.2	35.8	32.8	38.6	42.3	34.2	37.6	46.7	47.9
Utah	4.7	5.2	6.2	4.7	5.1	7.0	8.4	9.1	7.3	7.1	9.6	11.2	31.9	39.6	38.1	42.6	35.5	42.3	48.3	44.1	48.0
Nevada	4.6	3.9	7.4	6.9	9.6	6.3	8.6	8.7	10.5	11.3	12.5	14.0	39.7	43.6	37.1	47.0	50.3	47.0	54.0	49.2	57.1
Pacific	4.4	4.5	4.9	5.4	5.3	6.1	6.7	7.2	8.3	9.0	10.0	12.2	40.6	42.1	44.4	48.5	51.0	56.7	62.8	66.1	73.0
Washington	4.6	5.0	4.4	5.3	5.5	6.8	7.1	7.9	10.1	10.9	10.2	12.5	41.1	44.5	41.0	49.5	51.7	57.4	60.8	65.9	71.8
Oregon	4.6	4.6	4.8	5.4	5.1	7.7	7.8	8.7	8.9	10.7	12.2	12.2	65.6	63.7	69.7	82.6	78.3	93.9	107.3	97.8	115.9
California	4.2	4.5	4.9	5.3	5.3	5.8	6.5	6.9	7.9	8.6	9.8	12.0	37.0	38.5	41.7	43.7	47.1	51.2	57.0	61.4	66.5
Alaska	1.3	1.3	1.3	4.3	3.1	6.0	1.4	6.3	3.2	1.9	3.9	6.2	12.6	18.9	10.1	7.2					
Hawaii	8.1	7.9	7.9	8.6	10.2	12.4	12.7	14.3	13.0	11.3	13.9	13.9	43.7	47.7	39.8	24.5	25.4	32.6	42.6	48.8	66.4
Influenza and pneumonia, except pneumonia of newborn (480-493):																					
United States	37.3	31.2	33.1	35.8	28.2	27.1	25.4	33.0	29.7	31.4	31.3	30.0	38.7	43.1	44.5	51.6	61.6	67.1	55.7	63.8	70.3
New England	43.0	35.5	36.0	34.9	28.7	27.3	22.0	24.8	24.7	29.5	23.3	24.9	36.5	37.9	46.1	47.1	62.1	70.8	52.1	56.8	58.7
Maine	37.9	34.8	34.6	35.1	28.7	30.8	23.9	31.0	29.0	40.3	30.0	34.1	48.7	43.7	57.2	61.3	72.7	85.7	67.7	70.3	67.4
New Hampshire	36.1	35.9	30.1	36.9	25.1	25.7	20.9	29.3	28.2	34.0	25.3	29.1	45.4	47.1	57.1	60.1	80.9	92.9	55.1	60.4	72.2
Vermont	48.0	47.3	41.1	35.6	31.8	28.3	26.9	25.1	35.7	43.9	36.3	32.8	52.6	51.4	58.5	53.3	68.8	92.6	60.3	64.6	84.6
Massachusetts	52.1	41.2	40.8	32.6	30.6	30.9	24.5	27.0	27.2	31.1	24.3	25.4	39.5	40.3	49.6	49.9	66.3	74.2	54.6	61.1	60.9
Rhode Island	28.2	22.1	32.2	26.7	18.7	20.8	19.5	17.3	16.8	18.2	18.8	14.7	23.1	24.7	35.1	38.0	56.1	63.6	52.0	58.9	58.9
Connecticut	32.5	26.7	28.5	29.2	24.5	20.9	15.9	18.8	17.1	21.7	16.7	18.3	23.7	26.5	32.5	33.7	43.9	49.3	35.8	39.9	39.4
Middle Atlantic	35.7	34.3	33.4	33.8	27.4	26.8	23.6	28.6	28.4	30.0	28.1	27.4	35.1	39.7	41.3	49.4	58.5	67.4	48.8	51.7	55.9
New York	39.8	40.6	33.5	37.8	28.6	28.0	23.4	29.8	29.0	29.8	28.1	27.4	36.4	39.1	40.5	44.9	52.0	61.8	44.6	45.2	48.8

New Jersey	28.5	27.1	29.1	31.9	24.5	24.7	21.0	24.1	24.0	25.0	24.5	21.9	28.0	33.8	34.5	44.4	49.2	61.7	44.7	47.1	50.5
Pennsylvania	33.5	28.8	31.1	35.0	27.1	26.2	22.4	29.0	29.7	32.7	29.7	28.9	36.4	43.1	45.3	57.7	71.4	77.7	56.4	58.2	68.0
East North Central	33.4	28.6	31.2	34.5	27.9	26.3	24.2	31.8	27.3	28.5	28.2	25.6	33.1	41.1	39.4	46.3	55.1	64.8	50.4	52.2	61.0
Ohio	28.0	22.8	26.3	30.7	24.2	22.6	21.4	30.8	25.5	27.4	29.0	28.0	26.8	45.2	41.6	50.8	56.3	72.6	57.2	57.8	70.1
Indiana	33.1	25.6	28.9	32.1	27.4	25.8	23.8	33.5	29.4	29.2	34.0	27.7	35.9	44.6	42.6	56.5	64.7	84.0	60.1	65.1	75.2
Illinois	42.5	38.5	40.6	45.1	37.8	36.0	32.0	37.2	31.3	31.2	29.1	24.2	32.3	39.9	37.8	43.5	48.6	50.4	44.1	45.3	53.4
Michigan	28.5	24.5	28.6	29.5	24.2	23.3	20.7	26.1	25.1	28.2	24.3	26.3	30.8	36.9	36.2	38.9	52.2	68.1	46.4	48.8	52.8
Wisconsin	33.6	29.5	26.9	30.1	24.0	18.7	18.8	29.3	23.3	22.9	25.0	22.6	29.2	38.3	40.6	45.3	55.3	59.6	46.5	48.4	58.1
West North Central	41.7	31.5	33.6	38.4	26.6	26.8	26.7	38.6	29.5	30.1	33.6	30.6	38.2	47.7	46.1	56.6	68.2	67.9	56.1	66.8	17.0
Minnesota	39.1	30.5	31.5	35.6	27.0	23.7	22.9	34.1	23.6	24.0	31.0	26.8	37.8	46.1	43.6	53.7	67.1	68.0	56.9	58.9	64.6
Iowa	45.4	32.3	31.2	38.8	24.8	26.5	22.9	35.8	28.6	25.0	29.8	28.1	35.5	39.7	42.4	52.6	65.2	59.4	47.7	56.0	87.3
Missouri	44.1	32.0	39.8	43.3	30.4	32.5	33.1	47.5	39.6	40.7	43.4	40.1	47.5	62.2	59.9	73.5	86.6	88.1	71.1	83.2	96.2
North Dakota	40.0	33.5	31.2	43.5	23.0	24.7	27.3	30.7	17.3	27.8	27.8	26.8	27.8	26.8	27.8	34.7	37.5	51.9	56.4	45.1	54.4
South Dakota	41.6	30.3	33.5	36.5	23.9	23.2	25.2	31.9	22.4	30.6	31.4	26.3	36.9	39.6	43.2	51.1	56.1	61.0	52.5	54.0	51.9
Nebraska	40.4	37.7	33.7	36.6	26.8	26.9	28.5	38.7	29.0	32.3	27.6	28.4	34.7	42.2	41.6	49.3	59.5	59.7	48.2	54.6	58.6
Kansas	37.4	26.8	28.5	32.0	22.9	22.6	23.5	35.8	26.3	23.2	29.5	24.9	29.4	39.7	33.9	44.6	53.2	43.9	46.9	56.7	64.9
South Atlantic	40.0	31.0	33.6	37.1	28.5	27.4	27.4	35.5	33.4	32.9	35.5	32.6	40.2	44.1	46.1	54.9	63.2	68.3	61.4	79.4	85.6
Delaware	31.8	31.1	41.3	33.8	28.2	30.6	29.3	31.6	36.4	29.6	31.4	29.1	39.7	38.4	43.5	59.4	64.9	89.4	62.4	65.5	69.4
Maryland	32.0	26.9	29.0	29.6	24.3	22.4	21.5	26.8	26.1	22.4	25.6	24.0	33.1	36.8	37.6	52.6	59.0	74.1	61.9	65.8	70.6
District of Columbia	55.2	48.0	55.1	53.2	40.2	32.2	27.4	34.9	34.8	25.9	27.8	27.6	31.2	33.1	31.8	42.4	44.0	57.3	56.5	66.2	89.1
Virginia	39.2	32.3	32.0	39.1	30.4	26.1	24.8	34.7	34.8	32.6	37.7	33.2	40.2	41.5	46.2	53.5	60.7	67.0	64.3	83.9	95.8
West Virginia	44.8	35.7	34.5	43.4	29.4	28.1	28.1	38.6	38.0	38.2	38.7	37.1	45.1	54.1	50.5	59.1	69.6	65.0	53.7	75.9	75.4
North Carolina	40.6	29.9	30.6	36.2	27.8	28.6	28.2	37.3	32.4	30.2	34.7	33.1	38.4	41.9	42.7	53.0	56.0	59.1	68.9	99.4	101.4
South Carolina	47.0	34.7	36.5	39.5	27.5	31.3	32.9	41.5	38.0	34.6	41.7	37.6	49.8	53.3	53.8	63.2	74.5	75.5	64.3	83.3	92.1
Georgia	45.6	33.4	37.2	43.0	31.2	31.1	32.7	40.2	35.6	41.0	42.7	36.4	48.5	50.3	53.7	62.9	72.6	73.3	68.9	83.3	92.1
Florida	33.8	25.5	31.7	29.5	25.7	22.3	24.1	30.8	29.5	33.4	29.1	28.7	34.2	39.1	44.5	45.7	61.4	62.5	56.8	74.5	85.0
East South Central	42.1	32.2	39.1	39.2	31.8	31.6	30.6	43.5	38.4	40.4	42.6	42.5	50.0	54.3	57.4	67.0	77.4	77.7	70.2	92.1	95.7
Kentucky	46.0	34.6	37.9	44.6	35.5	34.8	31.7	47.3	43.3	40.4	47.0	46.5	54.4	64.7	64.2	78.9	89.2	89.5	79.2	99.7	95.5
Tennessee	38.2	34.0	39.1	39.3	28.4	30.1	28.4	39.7	34.7	36.7	41.3	41.9	49.0	51.9	57.0	70.2	73.9	77.3	72.3	95.7	104.9
Alabama	41.7	26.0	37.9	34.5	32.0	31.0	33.1	44.0	40.1	44.1	42.2	40.2	49.0	51.1	52.4	61.5	64.1	74.1	78.9	67.4	85.4
Mississippi	43.9	34.9	42.6	38.5	32.8	30.5	29.2	43.7	35.1	40.8	39.1	41.2	46.9	48.6	56.2	55.0	63.3	62.9	80.0	86.2	86.7
West South Central	38.6	28.4	34.0	35.6	28.8	26.9	27.4	37.3	31.3	34.7	35.8	34.3	44.9	45.8	47.1	53.1	64.3	62.1	60.1	79.9	89.7
Arkansas	49.7	33.1	39.6	41.2	33.9	31.2	30.2	43.8	39.0	36.9	38.6	43.9	48.6	54.7	57.0	67.3	68.4	67.9	67.3	84.4	97.8
Louisiana	39.3	31.0	36.5	38.9	32.2	30.8	28.5	39.3	32.8	37.0	34.8	38.5	49.7	46.5	50.9	56.5	69.5	70.0	66.3	83.5	107.2
Oklahoma	35.1	26.7	32.0	35.5	27.9	26.4	28.0	38.7	32.4	31.0	37.7	30.8	40.0	46.0	45.4	54.1	62.3	61.0	56.4	74.2	83.0
Texas	37.1	27.0	32.6	33.4	26.9	24.9	26.3	34.9	28.9	34.3	35.0	31.5	43.8	43.2	43.8	50.4	62.0	57.8	56.8	79.2	88.2
Mountain	36.3	33.3	36.2	41.5	32.3	30.5	31.3	40.0	36.7	35.9	38.3	35.9	48.0	53.3	53.6	62.2	68.4	70.3	66.6	68.4	77.6
Montana	36.9	35.7	41.4	42.3	34.0	29.1	31.9	39.8	29.6	28.0	34.2	27.6	37.3	48.2	50.6	59.9	64.0	63.1	50.4	63.7	60.8
Idaho	28.2	24.5	21.4	30.2	21.2	19.6	19.8	28.0	24.7	20.0	28.5	23.0	38.9	37.2	37.1	39.1	54.6	54.6	49.0	46.1	61.3
Wyoming	37.6	22.5	26.0	30.9	26.6	23.1	28.7	28.6	27.3	24.4	33.0	24.9	44.6	38.4	39.8	47.7	57.0	61.9	45.5	65.2	49.1
Colorado	49.2	50.5	52.8	59.1	47.1	42.5	42.2	55.3	53.4	47.7	47.7	50.0	51.4	53.9	67.1	62.6	70.7	83.6	78.5	78.6	88.0
New Mexico	36.8	27.1	35.1	41.8	31.4	32.2	35.1	41.0	41.5	40.9	42.7	40.8	48.9	66.2	73.9	69.5	87.3	83.7	86.3	84.1	76.7
Arizona	34.3	32.1	34.8	33.9	31.0	33.3	33.8	47.4	40.9	45.9	37.6	38.2	60.1	57.0	61.5	71.0	72.3	74.3	96.6	96.7	121.8
Utah	21.0	20.1	23.9	26.4	17.7	16.2	14.0	19.1	18.5	20.4	21.6	20.7	28.6	16.7	35.0	33.8	42.0	41.7	39.8	39.7	63.2
Nevada	29.4	22.2	17.1	24.6	21.6	22.8	25.4	23.1	23.8	34.5	29.4	23.6	50.0	44.3	58.7	57.0	69.9	78.1	64.2	55.0	77.1

See footnote at end of table.

TABLE 66.—Death rates for 35 selected causes: United States, each division and State, 1940-60—Continued

Cause and area	1960	1959	1958	1957	1956	1955	1954	1953	1952	1951	1950	1949	1948	1947	1946	1945	1944	1943	1942	1941	1940
Influenza and pneumonia, except pneumonia of newborn (480-493)—Continued																					
Pacific.....	33.4	29.2	28.5	31.0	26.2	24.8	22.4	26.8	24.8	28.9	25.0	28.2	39.6	36.8	40.8	42.9	53.7	61.0	53.8	48.3	59.8
Washington.....	37.1	35.9	31.3	36.6	25.1	28.8	25.1	30.5	23.2	29.7	27.6	31.2	38.2	37.7	38.3	43.6	58.2	64.8	55.2	46.2	65.9
Oregon.....	29.5	34.1	32.1	34.8	27.0	23.9	19.8	27.0	29.4	30.5	21.2	26.8	37.7	35.4	46.6	42.2	58.0	79.5	63.5	52.8	55.5
California.....	33.5	27.4	27.6	29.5	26.3	24.2	22.1	25.9	24.5	28.5	24.9	27.7	40.2	36.8	40.7	42.8	52.1	57.5	52.1	48.1	58.9
Alaska ¹	44.2	33.0	26.8	37.7	34.4	26.6	35.3	42.0	27.0	41.1	61.4	46.2	55.0	83.3	115.2	73.4					
Hawaii ¹	19.4	19.1	18.8	25.0	19.5	19.5	14.9	17.5	19.3	14.6	21.0	23.1	24.8	23.2	22.2	19.1	18.0	29.1	36.1	38.8	53.0
Ulcer of stomach and duodenum (540, 541):																					
United States.....	6.3	6.0	6.2	6.1	6.0	5.9	5.8	5.8	5.6	5.5	5.5	5.3	6.0	6.0	5.8	6.8	6.6	7.0	6.9	6.7	6.8
New England.....	8.1	7.2	7.8	7.4	7.4	8.1	7.8	7.8	7.9	7.8	6.8	6.5	7.6	7.5	7.1	8.8	8.2	8.5	8.6	7.9	7.9
Maine.....	7.9	7.4	6.7	6.4	7.4	9.1	5.8	6.1	6.6	5.2	6.0	5.3	6.6	6.4	6.0	4.9	6.4	4.8	6.8	5.9	6.3
New Hampshire.....	9.6	8.2	6.5	7.9	8.3	12.4	9.0	8.8	9.7	5.9	6.9	6.0	7.7	7.9	8.5	8.1	8.3	11.0	8.3	8.4	10.0
Vermont.....	8.0	7.8	6.8	10.1	7.7	8.5	8.2	7.1	6.7	6.6	5.8	8.7	9.2	8.8	4.7	8.9	8.3	10.1	8.7	6.9	8.6
Massachusetts.....	8.2	7.6	8.5	7.9	8.1	8.3	8.7	8.5	8.8	9.1	7.3	7.3	7.9	7.9	7.6	9.5	8.7	8.2	9.5	8.5	8.5
Rhode Island.....	8.1	7.8	8.9	7.3	7.7	8.9	8.2	7.7	8.4	8.0	7.2	6.6	8.0	7.0	6.1	8.5	7.2	12.1	6.6	9.2	7.9
Connecticut.....	7.5	5.7	7.0	6.2	5.6	6.2	6.1	7.1	6.1	6.9	5.9	4.9	6.8	7.1	7.1	9.3	8.2	8.4	8.0	7.0	6.3
Middle Atlantic.....	7.3	7.2	7.7	7.6	7.6	7.5	7.5	7.2	6.9	6.8	6.7	6.2	7.1	7.2	7.0	8.4	7.8	8.4	7.6	7.0	7.7
New York.....	8.5	8.1	8.4	8.6	8.5	8.2	8.2	7.9	7.9	7.5	7.4	7.0	7.8	8.1	8.4	9.9	9.1	9.8	8.9	7.9	8.7
New Jersey.....	6.3	6.5	7.4	6.7	7.5	7.6	7.9	7.5	6.8	6.7	6.4	6.2	7.1	7.6	6.2	8.1	8.1	8.1	7.3	6.9	8.1
Pennsylvania.....	6.1	6.3	6.9	6.6	6.4	6.4	6.2	6.1	5.7	5.8	6.0	5.1	6.0	5.8	5.5	6.6	6.0	6.5	6.0	6.0	6.1
East North Central.....	6.9	6.4	6.3	6.1	5.7	6.1	5.9	6.1	5.5	5.7	5.8	5.6	6.2	6.0	5.7	7.1	6.8	7.3	6.7	6.8	6.5
Ohio.....	6.6	5.9	5.9	5.7	6.6	5.9	5.9	6.2	5.2	5.2	4.9	5.3	5.6	5.2	5.4	6.3	6.5	7.5	6.6	6.6	7.0
Indiana.....	7.0	6.0	6.0	5.4	4.8	6.0	5.1	4.9	4.6	5.2	5.5	4.8	5.5	5.4	4.6	6.0	5.5	6.6	6.1	6.0	5.4
Illinois.....	7.7	7.4	7.0	6.5	5.7	6.4	6.2	6.7	6.1	6.5	6.8	6.7	7.5	7.4	6.6	8.0	8.0	8.0	7.3	8.1	7.5
Michigan.....	6.4	6.5	6.2	6.2	5.8	6.0	5.7	6.0	5.5	5.2	6.3	5.4	5.4	5.2	5.6	7.2	6.1	6.2	6.3	5.9	6.0
Wisconsin.....	6.7	5.7	6.2	6.5	7.1	6.2	6.2	6.2	6.0	6.4	6.7	4.6	6.4	6.3	5.6	7.8	7.1	7.5	6.5	6.2	5.1
West North Central.....	6.6	6.4	6.4	6.3	6.1	5.8	5.8	5.8	5.5	5.5	5.7	5.0	6.0	5.9	6.1	6.8	6.8	6.7	7.1	6.6	6.5
Minnesota.....	6.2	5.9	6.0	6.0	6.0	5.5	4.9	5.4	5.1	5.5	5.1	4.4	6.3	6.0	5.5	6.9	7.5	6.9	6.8	6.9	6.3
Iowa.....	6.5	6.2	6.3	6.3	5.2	6.3	5.9	6.5	5.9	5.2	6.1	5.2	6.5	5.9	7.1	6.8	6.3	7.4	7.1	6.8	6.7
Missouri.....	7.0	6.7	7.0	7.0	7.0	6.3	6.6	5.9	6.0	6.5	6.0	4.9	6.1	6.3	6.4	7.9	6.9	6.3	8.0	6.1	6.2
North Dakota.....	5.1	7.3	5.4	4.4	5.2	4.2	5.1	4.1	4.3	4.3	5.0	3.5	5.3	5.7	4.2	4.2	6.2	6.0	5.0	6.8	7.0
South Dakota.....	4.8	5.2	4.4	4.8	3.9	5.9	3.8	3.5	3.4	2.6	4.3	4.8	4.2	3.8	4.6	5.0	6.9	5.3	5.6	4.1	3.9
Nebraska.....	7.4	7.7	7.2	7.3	8.6	5.7	6.3	7.3	5.2	5.2	5.9	5.7	6.2	5.8	6.0	6.2	7.3	7.0	5.6	7.0	7.1
Kansas.....	7.4	5.9	6.3	5.7	5.1	5.4	6.2	5.6	5.8	5.2	5.8	6.1	5.5	5.7	5.8	6.4	6.1	6.5	7.6	7.1	7.6
South Atlantic.....	5.2	4.9	4.9	4.8	5.0	4.4	4.3	4.4	3.9	3.9	4.1	3.9	4.4	4.6	4.3	5.0	4.7	5.4	5.5	5.7	5.5
Delaware.....	6.3	4.3	5.1	5.2	6.9	6.2	5.5	4.0	7.0	6.9	3.8	3.8	5.4	4.5	5.7	7.7	6.0	6.7	7.2	7.6	7.5
Maryland.....	5.5	5.1	4.2	4.3	5.2	4.6	4.2	4.9	4.6	3.8	4.1	4.0	5.1	4.8	3.7	5.3	5.4	6.1	5.4	5.7	6.4

District of Columbia	8.4	7.2	7.9	7.7	7.5	7.6	4.7	6.2	5.3	5.1	7.2	6.2	4.9	5.6	5.2	4.1	5.6	5.6	5.8	7.2	7.2
Virginia	4.5	4.6	4.3	4.6	3.9	4.3	3.8	4.1	3.2	3.5	4.4	4.1	4.1	4.5	4.1	3.5	4.9	5.1	5.8	6.4	5.6
West Virginia	6.5	4.6	5.4	5.0	5.4	5.0	4.8	4.0	4.4	3.9	3.4	4.1	4.1	4.5	4.6	5.0	3.5	5.1	5.8	6.4	5.6
North Carolina	3.7	4.3	3.9	4.5	4.3	3.3	3.5	3.5	3.5	2.8	3.3	2.7	3.4	3.2	3.3	4.3	3.7	4.0	4.3	6.1	3.5
South Carolina	3.6	3.6	3.6	4.0	4.2	3.0	4.0	3.6	3.3	3.5	3.4	2.7	3.4	4.2	4.0	3.8	3.8	4.5	4.7	6.1	4.9
Georgia	5.5	5.0	5.2	5.0	5.1	4.3	4.3	3.6	3.9	4.3	3.8	3.8	4.8	4.1	4.8	5.4	4.9	5.5	6.1	5.3	5.7
Florida	6.6	6.2	6.3	5.4	6.0	5.3	5.4	6.3	5.1	5.2	5.4	5.0	5.2	5.1	4.8	5.9	6.1	6.5	6.8	7.8	8.3
East South Central	4.6	4.5	4.7	4.3	4.3	4.1	3.8	3.9	4.0	3.8	3.7	3.7	3.9	4.5	4.4	5.2	5.3	5.1	5.1	5.3	5.6
Kentucky	5.0	5.2	5.3	5.5	4.8	4.6	4.8	4.6	4.6	4.8	4.3	4.7	4.2	4.8	4.1	5.8	7.0	5.1	5.1	5.3	5.6
Tennessee	4.4	5.1	5.4	4.3	4.5	3.9	3.5	4.1	4.6	3.6	3.0	3.4	4.3	4.7	6.0	5.6	5.6	6.1	6.5	6.3	6.1
Alabama	4.8	3.8	3.8	3.9	4.2	4.6	3.3	3.5	3.0	3.5	3.6	3.1	3.6	4.4	4.7	4.7	4.4	4.1	4.0	4.7	5.4
Mississippi	3.9	3.8	4.4	3.2	3.5	3.0	3.6	3.2	3.8	3.2	3.0	3.5	3.4	3.8	4.1	3.7	3.7	4.7	5.0	4.3	5.0
West South Central	4.5	4.1	4.3	4.5	4.0	3.8	3.7	3.7	3.6	3.6	3.4	3.4	3.7	3.8	4.2	4.1	4.3	4.5	5.1	4.5	5.2
Arkansas	4.8	4.0	3.8	4.5	3.6	3.5	3.6	3.8	4.2	3.5	3.7	3.6	4.4	2.8	4.3	4.4	4.4	4.2	5.2	4.2	4.2
Louisiana	4.0	3.8	4.9	4.2	3.6	4.1	3.5	4.0	3.7	3.3	3.9	3.2	4.0	4.4	5.2	4.0	4.2	3.9	5.5	4.2	5.3
Oklahoma	5.4	4.8	5.6	5.3	5.5	5.6	4.2	4.7	4.6	4.3	4.6	4.1	4.2	5.1	4.9	4.4	6.4	5.6	5.9	4.8	5.3
Texas	4.4	4.0	4.0	4.4	3.8	3.3	3.6	3.3	3.2	3.5	2.9	3.1	3.4	3.4	3.6	4.2	3.8	4.4	4.6	4.7	5.1
Mountain	6.1	5.9	6.1	6.1	6.0	5.4	6.4	6.0	6.5	5.8	6.3	6.1	7.2	6.8	6.9	7.5	7.7	7.4	8.5	8.4	8.3
Montana	5.2	4.8	7.1	6.1	5.9	4.2	6.3	6.8	6.8	6.4	6.6	7.4	7.4	7.0	7.0	6.5	8.1	7.6	9.3	9.2	10.5
Idaho	6.4	7.2	6.5	6.9	5.4	5.2	3.8	5.2	5.6	5.8	5.9	6.3	7.4	5.9	7.3	8.5	6.8	8.2	9.8	7.6	10.1
Wyoming	6.1	6.9	6.3	7.6	5.1	5.9	10.2	6.9	7.8	6.9	7.2	5.4	7.1	4.3	4.6	7.0	7.7	8.2	8.8	9.7	8.2
Colorado	6.8	6.1	6.2	7.2	7.2	6.7	8.7	8.5	8.7	8.0	8.6	8.0	9.6	9.3	7.6	10.8	7.7	11.4	9.4	10.9	10.6
New Mexico	4.7	5.1	4.6	4.1	5.2	4.2	4.8	3.3	4.2	3.2	3.4	2.0	3.8	3.4	4.3	3.2	5.9	2.1	5.2	4.7	5.6
Arizona	6.0	5.8	5.5	4.4	4.9	5.6	6.1	4.5	5.3	3.8	5.7	5.5	6.1	4.0	6.2	5.1	6.9	4.3	5.0	5.1	4.6
Utah	6.5	6.0	7.1	6.5	6.7	4.9	4.5	4.9	5.2	5.2	5.1	7.0	7.0	8.0	8.5	7.1	9.9	6.2	9.0	8.3	7.6
Nevada	7.7	6.1	5.6	6.9	6.0	5.1	5.6	7.2	7.7	6.5	6.9	7.0	5.1	13.4	7.0	14.1	10.5	11.9	12.4	11.7	9.1
Pacific	6.6	6.5	6.8	6.7	6.8	6.8	6.7	6.8	7.3	6.9	6.1	6.7	7.8	7.9	7.4	7.8	8.3	9.3	10.2	9.7	9.8
Washington	7.2	6.3	6.2	6.5	6.7	6.5	6.6	6.7	5.4	5.3	5.4	5.9	7.8	7.7	6.9	7.0	7.9	9.4	9.7	7.2	10.9
Oregon	6.6	6.1	5.9	6.2	6.5	5.7	6.2	4.4	7.0	5.3	5.3	6.0	6.2	6.2	5.7	6.5	7.4	8.4	10.5	8.1	8.9
California	6.6	6.7	7.1	6.8	6.8	6.9	6.8	7.2	7.8	7.5	6.3	7.0	8.0	8.2	7.7	8.1	8.6	9.4	10.3	10.6	9.6
Alaska ¹	1.8	2.2	1.3	0.9	3.1	4.1	2.3	2.9	1.1	1.9	2.3	1.5	1.7	2.8	5.1	3.6	—	—	—	—	—
Hawaii ¹	3.3	5.3	4.0	5.1	2.3	6.5	4.8	2.4	2.7	3.7	2.6	7.0	4.8	5.3	5.1	3.9	4.0	5.2	4.0	4.8	9.7
Appendicitis (550-553):																					
United States	1.0	1.0	1.1	1.2	1.3	1.4	1.4	1.5	1.7	1.9	2.0	2.5	2.9	3.3	3.8	5.1	5.9	6.0	6.2	8.1	9.9
New England	0.9	1.0	1.1	1.2	1.2	1.3	1.6	1.6	2.2	2.0	1.8	2.2	2.6	2.9	3.0	4.4	5.5	5.5	5.4	7.6	10.5
Maine	0.8	0.8	1.4	2.4	1.6	1.5	1.6	1.9	2.0	2.9	2.6	3.0	2.5	2.8	2.4	5.8	5.4	4.8	6.8	9.9	12.7
New Hampshire	0.8	1.7	1.2	0.5	1.1	1.8	1.6	2.2	3.0	1.5	2.6	2.6	4.6	2.4	3.8	4.4	5.5	6.7	5.0	9.6	12.4
Vermont	1.0	1.6	0.8	1.3	1.1	1.3	1.3	1.3	1.3	1.6	2.9	1.6	4.7	4.0	5.8	5.7	8.3	9.2	9.0	9.8	13.0
Massachusetts	0.9	1.0	1.3	1.1	1.3	1.4	1.9	1.8	2.5	2.3	1.5	2.2	2.3	3.1	3.1	4.4	5.4	5.3	5.2	7.1	9.8
Rhode Island	0.8	0.6	1.0	1.3	1.3	0.9	1.6	1.2	2.6	1.1	2.0	3.2	3.7	3.2	2.8	4.1	4.8	4.5	4.3	6.2	12.9
Connecticut	0.9	1.0	0.9	1.1	0.8	1.1	0.9	1.1	1.4	1.7	1.6	1.5	2.0	2.3	2.5	3.9	5.6	5.7	5.0	7.2	8.7
Middle Atlantic	1.2	1.3	1.2	1.4	1.5	1.5	1.6	1.7	1.7	1.8	2.2	2.7	3.0	3.5	3.9	5.4	5.9	6.1	6.4	7.7	9.4
New York	1.3	1.3	1.2	1.5	1.7	1.7	1.8	1.8	1.8	1.9	2.2	2.6	3.1	3.5	3.8	5.7	5.8	6.3	6.3	8.1	9.6

See footnote at end of table.

TABLE 66.—Death rates for 35 selected causes: United States, each division and State, 1940-60—Continued

Cause and area	1960	1959	1958	1957	1956	1955	1954	1953	1952	1951	1950	1949	1948	1947	1946	1945	1944	1943	1942	1941	1940
Appendicitis (550-553)—Continued																					
Middle Atlantic—Continued																					
New Jersey.....	0.9	1.1	1.3	1.4	1.4	1.3	1.4	1.8	1.7	1.9	2.1	3.0	3.0	4.0	3.9	5.2	6.1	6.7	6.8	7.8	10.1
Pennsylvania.....	1.2	1.3	1.0	1.2	1.2	1.4	1.5	1.5	1.6	1.8	2.1	2.6	2.7	3.3	4.0	5.1	5.8	5.5	6.4	7.0	8.9
East North Central.....																					
Ohio.....	1.1	1.1	1.1	1.2	1.4	1.7	1.5	1.7	2.0	2.0	2.2	2.5	3.0	3.4	4.0	4.8	6.2	6.3	6.5	8.4	10.4
Indiana.....	1.2	1.0	1.0	1.1	1.3	1.8	1.6	1.5	2.2	1.9	2.1	2.4	2.7	3.1	3.6	4.3	5.6	5.7	6.1	8.6	9.9
Illinois.....	0.9	1.1	1.0	1.2	1.3	1.3	1.3	1.9	2.1	2.1	2.4	2.7	3.6	3.3	3.9	5.3	6.4	6.6	7.3	8.0	10.7
Michigan.....	1.1	1.0	1.1	1.2	1.4	1.6	1.7	1.9	2.0	2.2	2.6	2.8	3.2	3.8	4.4	5.5	7.0	6.9	7.0	8.9	10.7
Wisconsin.....	1.3	1.2	1.3	1.2	1.3	1.7	1.3	1.7	1.7	1.7	1.9	2.1	2.7	3.4	3.4	4.1	4.3	5.4	5.8	5.7	9.8
West North Central.....	1.2	1.2	1.3	1.4	1.8	1.9	1.7	1.4	2.0	2.2	2.1	2.2	3.0	3.3	3.9	4.8	6.7	6.4	6.8	7.7	11.1
Minnesota.....	1.1	1.0	1.2	1.2	1.3	1.4	1.6	1.8	1.9	2.2	2.2	2.6	3.1	3.9	4.4	5.8	6.7	6.7	6.9	9.1	11.2
Iowa.....	0.8	0.8	0.9	0.9	1.2	1.1	1.3	1.5	1.3	1.5	1.7	1.9	2.4	2.9	3.7	4.7	5.5	6.3	5.9	7.8	10.6
Missouri.....	1.1	1.1	1.2	1.4	1.1	1.3	1.4	1.6	1.6	1.8	1.8	2.3	3.5	4.1	4.1	5.3	6.8	6.9	7.1	8.5	10.1
North Dakota.....	1.5	1.2	1.3	1.4	1.7	1.5	2.1	2.2	2.2	2.8	3.1	3.2	3.5	4.0	4.8	6.8	7.4	7.0	7.2	10.0	11.9
South Dakota.....	0.9	0.6	1.0	1.6	1.0	1.1	1.6	2.3	1.5	2.0	3.2	3.4	3.3	3.8	4.6	5.5	5.6	5.7	6.5	7.8	11.1
Nebraska.....	0.7	1.0	1.4	1.4	1.0	2.1	2.0	1.9	2.2	2.3	2.3	2.2	2.9	5.2	4.6	5.7	8.1	8.0	7.8	9.8	10.6
Kansas.....	1.3	0.8	1.7	1.1	1.1	1.8	1.7	2.4	2.9	2.4	2.4	2.7	3.6	4.3	4.0	7.1	6.0	6.0	6.3	8.4	12.6
South Atlantic.....	1.0	1.2	1.3	1.2	1.3	1.4	1.2	1.3	2.0	2.3	2.8	3.1	3.0	4.4	5.3	5.5	7.0	6.8	7.5	10.9	11.7
Delaware.....	1.0	1.1	0.9	1.0	1.1	1.1	1.2	1.2	1.6	1.7	2.0	2.3	2.4	3.1	3.2	4.7	4.9	5.0	5.3	6.6	7.7
Maryland.....	0.9	0.7	1.4	0.5	1.2	1.0	0.8	0.3	1.3	1.5	1.9	3.2	1.9	1.6	3.7	5.2	7.0	5.3	3.9	8.4	10.1
District of Columbia.....	1.0	1.1	0.5	1.1	1.0	1.0	1.2	1.1	1.6	1.4	1.2	2.1	1.8	2.4	2.8	4.2	3.8	4.1	4.5	5.5	6.4
Virginia.....	1.0	2.0	1.6	2.8	1.4	1.0	2.7	1.9	1.0	3.0	1.5	2.1	3.3	2.8	2.4	4.3	4.3	5.4	4.9	9.3	12.1
West Virginia.....	1.0	1.2	1.0	1.1	0.9	1.1	1.2	1.0	1.8	1.5	2.1	2.1	2.3	2.8	2.6	5.0	5.3	4.5	4.9	5.3	7.3
North Carolina.....	1.2	1.1	1.2	1.1	1.1	1.3	0.9	1.5	1.5	1.7	1.8	2.2	2.2	3.0	3.6	3.7	4.2	4.3	5.4	6.4	7.0
South Carolina.....	1.0	1.0	0.8	0.5	0.8	0.8	0.8	1.0	1.3	1.6	2.1	2.0	2.4	2.5	3.0	4.5	4.1	4.5	5.9	6.6	6.3
Georgia.....	0.5	0.7	0.9	0.8	1.3	1.3	0.7	0.9	1.6	1.3	2.2	2.3	2.1	2.9	2.8	4.2	4.8	4.7	4.9	5.6	6.5
Florida.....	0.7	1.1	0.9	0.9	1.5	1.3	1.5	1.5	2.0	1.8	2.0	2.8	2.7	3.8	3.8	5.5	5.5	5.9	5.6	7.5	9.0
East South Central.....	1.3	1.1	1.1	1.1	1.2	1.2	1.3	1.3	1.8	2.1	2.1	2.8	3.2	4.3	4.2	4.8	6.0	6.1	6.0	8.3	10.3
Kentucky.....	1.0	1.0	0.9	1.0	1.2	1.0	1.2	1.5	1.7	1.9	2.1	2.8	3.0	3.5	4.1	5.2	6.6	6.4	6.3	8.6	9.3
Tennessee.....	1.0	1.1	1.1	1.1	1.6	1.1	1.1	1.4	1.6	1.9	1.9	3.2	2.7	3.6	3.7	4.7	6.8	7.5	7.3	9.1	10.4
Alabama.....	0.9	0.9	0.9	0.9	0.9	1.1	1.1	1.2	1.7	1.9	1.8	2.3	2.9	3.3	3.8	4.4	5.6	5.7	6.3	7.3	8.6
Mississippi.....	1.1	0.9	1.0	1.3	1.4	1.0	1.4	1.7	1.6	1.8	3.2	3.0	2.8	3.7	4.2	6.3	6.7	5.7	4.7	8.7	7.8
West South Central.....	1.1	1.2	0.5	0.8	1.2	1.0	1.1	1.7	1.8	1.9	2.7	2.8	3.7	3.2	4.7	5.4	7.2	7.0	7.0	9.3	10.7
Arkansas.....	1.0	0.8	0.9	1.1	1.0	1.3	1.4	1.4	1.4	1.8	1.9	2.7	3.0	3.2	3.8	5.5	6.1	6.7	6.9	8.9	10.3
Louisiana.....	1.0	0.8	0.8	1.0	0.9	1.3	1.8	1.7	1.7	2.5	2.5	3.2	3.9	3.8	4.2	6.4	7.8	7.4	6.8	9.5	10.7
Oklahoma.....	1.3	0.9	0.9	1.2	0.6	1.4	1.0	1.3	1.0	1.6	1.7	2.2	2.7	2.8	3.6	5.1	5.7	6.2	6.1	8.1	9.7
Texas.....	1.5	1.1	1.4	1.4	1.6	2.0	1.9	2.0	2.8	2.3	2.1	3.5	4.0	4.3	4.8	6.6	8.0	8.1	8.9	11.1	12.0
Mountain.....	0.7	0.7	0.9	1.0	1.1	1.1	1.3	1.2	1.2	1.6	1.8	2.5	2.5	2.9	3.4	5.1	5.2	6.3	6.6	8.4	9.8
Montana.....	0.8	0.9	0.8	1.2	1.4	1.4	1.6	1.8	2.1	2.1	2.3	3.0	3.8	4.5	4.8	6.2	6.6	7.4	7.7	11.6	14.1
Idaho.....	1.2	1.2	0.5	0.9	0.8	1.5	2.1	2.3	2.3	3.2	2.2	4.2	5.2	4.1	4.7	5.7	7.5	6.4	6.9	11.4	14.7
.....	0.4	1.7	0.8	1.2	1.1	0.5	1.2	1.3	1.9	1.9	2.7	2.3	3.4	4.6	5.9	6.1	7.4	9.0	7.3	13.0	16.0

Wyoming.....	2.4	0.6	1.0	1.9	2.2	1.5	1.4	2.4	3.1	1.7	1.7	3.2	2.6	6.6	7.1	7.5	9.5	8.1	10.4	10.1	14.0
Colorado.....	0.8	1.1	1.2	1.1	2.0	1.9	1.5	1.5	2.3	1.9	3.0	3.3	4.0	4.4	5.9	7.2	7.0	8.6	9.1	12.7	14.7
New Mexico.....	0.8	0.9	0.7	1.2	1.4	1.7	2.0	2.9	2.9	2.4	1.9	4.7	4.1	5.8	5.0	7.4	7.4	6.2	7.2	11.3	12.2
Arizona.....	0.8	0.5	0.7	1.2	1.1	1.5	1.5	1.2	2.0	2.3	2.1	1.5	4.2	3.1	3.6	4.0	3.8	5.3	3.8	9.8	14.0
Utah.....	0.3	0.5	0.2	0.3	1.2	1.4	1.6	2.0	0.7	1.7	1.5	1.6	1.8	4.1	2.2	5.6	5.6	6.2	8.0	10.0	12.4
Nevada.....	1.1	1.4	1.1	2.3	0.8	0.8	2.3	2.6	0.6	2.4	3.7	4.5	5.8	4.7	3.6	6.0	6.5	11.9	10.9	15.0	15.6
Pacific.....	0.9	0.8	1.0	0.9	1.0	1.2	1.0	1.0	1.3	1.4	1.5	2.0	2.3	2.6	3.1	4.1	5.0	5.2	5.3	7.2	9.5
Washington.....	0.8	0.9	1.3	1.1	1.2	1.3	1.0	1.1	1.2	1.4	1.4	1.8	1.9	2.4	3.0	4.4	5.4	4.6	4.6	7.3	9.8
Oregon.....	1.0	0.8	0.9	0.8	0.6	1.2	1.0	1.3	1.6	1.2	1.3	2.2	2.4	2.4	2.2	2.8	5.5	5.2	5.6	6.8	10.1
California.....	0.9	0.8	1.0	0.9	1.0	1.2	1.0	0.9	1.2	1.4	1.6	2.1	2.4	2.6	3.3	4.2	4.9	5.4	5.4	7.2	9.3
Alaska ¹	—	0.4	—	1.3	0.9	0.6	—	1.5	1.6	1.9	4.7	3.8	5.0	5.6	3.0	2.9	—	—	—	—	—
Hawaii ¹	0.5	0.6	0.2	0.7	0.5	0.4	1.0	0.6	1.2	1.0	2.0	1.2	2.3	1.7	2.8	1.2	2.1	2.3	3.4	4.4	7.8
Hernia and intestinal obstruction (560, 561, 570):																					
United States.....	5.1	5.2	5.1	5.0	5.1	5.3	5.3	5.	5.4	5.	5.9	6.6	6.9	7.5	8.0	8.8	9.0	9.3	8.6	8.7	9.0
New England.....	5.5	5.9	5.7	5.4	5.4	6.0	6.3	6.3	6.1	6.4	6.2	7.1	7.5	7.6	8.4	9.2	10.1	11.0	9.2	9.0	9.4
Maine.....	7.2	5.5	7.0	6.4	6.4	6.1	5.5	6.1	5.8	7.0	7.3	6.8	7.4	6.0	8.2	8.4	10.7	11.0	8.8	9.7	11.0
New Hampshire.....	6.1	5.7	6.0	5.6	8.0	7.0	5.4	6.8	7.9	8.5	9.0	10.1	9.0	9.5	10.3	10.5	12.5	11.9	10.6	10.2	11.2
Vermont.....	7.7	4.7	8.2	6.6	6.4	7.5	7.7	6.9	6.7	7.9	6.9	9.5	9.7	12.1	10.5	13.3	11.1	15.0	13.7	14.4	14.8
Massachusetts.....	5.6	6.2	5.5	5.2	5.2	6.2	6.8	6.9	6.5	6.5	5.9	6.5	7.3	7.7	8.7	9.2	10.5	11.1	9.7	8.6	9.1
Rhode Island.....	4.0	7.8	5.4	6.3	6.1	7.2	5.8	4.7	5.2	6.5	7.3	8.0	9.3	9.5	7.0	9.1	7.9	11.4	7.9	8.9	9.1
Connecticut.....	4.9	4.9	5.4	4.6	4.3	4.8	5.5	5.1	4.9	5.2	4.9	7.2	6.6	5.9	7.5	8.6	9.2	9.6	7.5	8.2	7.7
Middle Atlantic.....	5.4	5.7	5.4	5.5	5.6	5.9	5.5	6.2	6.0	6.1	6.0	7.0	7.5	8.4	9.0	9.8	10.2	10.6	9.4	9.0	9.5
New York.....	5.3	5.5	5.3	5.1	5.1	5.3	5.2	5.8	5.3	5.6	5.7	6.5	7.6	8.7	9.5	10.1	10.1	10.8	9.6	8.7	9.6
New Jersey.....	4.8	5.8	5.2	5.7	5.7	6.1	5.4	6.2	6.1	6.1	5.5	6.4	7.4	7.7	8.1	8.7	10.1	10.5	9.3	9.0	8.6
Pennsylvania.....	6.0	5.9	5.8	6.0	6.2	6.5	5.9	6.9	6.7	6.7	6.7	7.9	7.6	8.5	8.8	9.8	10.2	10.3	9.1	9.3	9.8
East North Central.....	5.1	5.1	5.1	5.0	5.0	5.4	5.3	5.8	5.5	5.8	6.2	7.2	7.1	8.0	8.4	9.3	10.0	9.9	9.2	9.3	9.6
Ohio.....	5.3	5.4	5.1	5.0	5.0	5.9	5.2	6.1	5.7	6.2	6.6	7.1	6.8	7.8	8.2	9.3	10.3	10.1	9.3	9.6	10.0
Indiana.....	6.0	5.0	5.4	5.5	5.6	5.5	5.6	5.2	5.5	5.8	5.9	6.6	6.8	7.0	8.2	9.0	10.1	9.3	9.6	8.8	9.2
Illinois.....	4.9	5.0	5.6	4.8	4.9	5.1	5.4	6.0	5.5	5.9	6.4	7.9	7.9	8.7	9.2	10.0	11.0	10.7	9.7	10.0	9.9
Michigan.....	4.3	4.6	3.9	4.9	4.7	5.2	5.2	5.3	5.5	5.3	5.7	6.9	6.4	7.2	8.5	8.7	9.5	8.4	8.8	8.8	9.2
Wisconsin.....	5.8	5.8	5.9	5.1	5.1	5.5	5.6	6.2	5.6	5.4	6.0	7.1	7.4	9.0	8.1	9.9	9.0	9.0	8.6	7.9	9.4
West North Central.....	5.8	6.2	5.9	5.7	5.5	5.9	6.3	6.3	6.1	6.1	6.8	7.1	7.9	8.5	9.1	9.7	10.2	10.2	9.3	9.7	9.5
Minnesota.....	6.0	4.5	5.5	5.6	5.2	5.4	5.2	5.7	4.7	5.2	5.8	5.8	6.2	7.6	8.0	8.7	9.5	8.6	8.5	9.2	8.9
Iowa.....	5.5	6.7	5.9	5.8	4.8	5.4	5.7	6.0	5.2	6.5	7.2	6.9	7.5	7.9	9.6	9.2	10.8	10.5	8.8	10.3	9.5
Missouri.....	6.0	6.9	6.3	6.0	6.1	6.2	6.6	7.1	7.4	6.7	7.6	8.3	8.7	8.6	10.3	10.1	10.7	10.8	9.7	10.1	10.8
North Dakota.....	4.3	4.9	6.3	4.4	4.9	5.2	4.3	5.4	5.4	5.6	4.5	6.5	6.9	7.1	6.5	9.2	8.2	7.5	8.9	8.1	7.3
South Dakota.....	6.2	6.9	6.7	5.9	5.7	6.2	4.0	4.6	7.4	5.6	7.4	6.3	8.7	9.0	8.0	10.0	9.0	8.7	7.5	6.5	7.8
Nebraska.....	4.7	6.5	4.6	5.5	5.3	5.8	5.4	6.3	6.6	6.4	6.8	8.3	9.0	11.1	10.4	11.1	11.3	10.6	11.1	10.3	9.0
Kansas.....	6.4	6.9	5.8	5.8	6.1	6.9	8.0	6.6	6.6	6.6	5.9	6.6	7.0	8.5	9.1	8.3	10.2	9.8	9.7	9.8	9.2
South Atlantic.....	4.8	4.8	4.7	4.6	4.8	4.6	4.8	4.8	5.0	5.3	5.3	5.9	6.0	6.1	7.0	7.5	6.9	7.4	7.1	7.5	7.7
Delaware.....	7.6	5.2	4.8	2.6	4.9	8.2	3.8	6.0	6.7	4.6	4.1	8.9	8.3	6.2	9.7	8.4	9.5	9.9	9.3	9.1	9.8
Maryland.....	5.0	5.2	5.0	4.9	5.2	5.5	5.5	5.5	6.0	6.1	5.5	6.3	6.0	5.8	7.3	9.2	7.9	8.6	9.0	9.3	9.2

See footnote at end of table.

TABLE 66.—Death rates for 35 selected causes: United States, each division and State, 1940-60—Continued

Cause and area	1960	1959	1958	1957	1956	1955	1954	1953	1952	1951	1950	1949	1948	1947	1946	1945	1944	1943	1942	1941 ¹	1940 ¹
Hernia and intestinal obstruction (560, 561, 570)—Continued																					
South Atlantic—Continued																					
District of Columbia.....	7.1	7.1	7.8	6.7	5.0	8.0	6.6	9.0	6.5	5.4	7.7	7.3	6.1	7.0	8.3	7.6	7.6	9.4	8.7	10.7	11.9
Virginia.....	4.6	4.7	4.6	4.7	5.4	4.3	5.0	4.9	5.3	5.1	5.6	6.1	6.7	5.0	6.3	6.5	6.3	7.2	7.5	6.9	6.8
West Virginia.....	5.3	5.6	5.6	4.2	5.9	5.7	4.8	4.1	4.8	5.7	4.2	6.0	6.1	6.3	6.5	7.3	6.0	8.5	7.6	6.4	5.9
North Carolina.....	4.5	4.1	3.8	3.9	3.6	3.0	3.5	3.8	3.7	4.2	4.0	4.2	4.6	4.5	5.7	5.9	5.2	5.6	5.7	6.5	5.7
South Carolina.....	3.4	4.4	3.9	3.6	4.4	4.2	4.3	3.4	3.5	5.1	5.1	4.6	4.9	4.5	4.8	5.4	6.2	6.5	5.3	5.9	6.7
Georgia.....	4.6	4.3	4.4	4.2	4.3	4.0	4.2	4.4	4.7	5.1	6.0	6.4	6.6	7.2	7.8	8.3	7.0	6.3	6.4	7.5	8.6
Florida.....	5.1	4.8	5.1	5.8	5.6	5.6	6.0	6.0	6.3	6.6	6.6	6.3	7.1	9.3	9.5	10.1	9.5	9.6	8.8	9.6	10.7
East South Central.....																					
Kentucky.....	4.3	4.3	4.7	4.4	4.3	4.5	4.8	4.8	4.9	4.7	5.7	5.6	5.8	6.4	6.3	7.8	7.5	7.3	7.4	7.9	7.7
Tennessee.....	4.6	4.0	5.2	4.6	4.9	5.5	4.4	4.6	5.4	5.1	5.1	5.6	6.3	5.8	6.1	8.2	7.3	7.4	6.5	7.1	7.1
Alabama.....	3.6	3.9	4.2	3.8	4.2	4.0	4.4	4.8	4.5	4.6	5.7	4.3	5.1	5.8	6.3	7.1	8.5	7.2	7.5	8.4	8.3
Mississippi.....	4.4	3.5	4.1	4.3	3.9	4.1	5.0	4.2	4.6	4.3	5.4	6.1	5.2	7.0	5.7	7.1	6.4	6.4	6.6	6.9	7.2
Mississippi.....	5.1	5.5	5.8	4.5	4.1	4.7	5.6	5.7	4.9	4.5	6.9	6.3	7.3	7.5	7.1	9.1	7.8	8.2	9.5	9.6	8.6
West South Central.....																					
Arkansas.....	4.8	4.8	5.3	4.6	4.7	4.6	4.9	4.9	4.9	5.2	5.5	5.8	6.0	6.6	7.3	8.0	7.9	8.0	7.8	7.7	8.6
Louisiana.....	3.8	4.2	5.3	4.0	5.2	4.7	4.8	4.6	4.0	4.7	4.8	5.6	6.7	7.0	7.8	8.2	7.5	6.9	8.3	5.5	7.9
Oklahoma.....	5.5	4.9	5.5	4.9	4.1	5.1	4.8	5.8	5.0	6.1	5.9	5.8	6.2	7.1	7.3	8.4	8.0	9.2	8.0	8.5	10.1
Texas.....	5.5	7.3	6.7	5.7	6.0	5.0	6.4	5.3	5.5	6.2	6.0	7.2	6.3	7.0	7.2	9.7	8.7	8.0	7.6	7.4	9.2
Texas.....	4.6	4.2	4.9	4.4	4.5	4.4	4.6	4.5	4.8	4.8	5.4	5.5	5.7	6.2	7.2	7.3	7.7	7.8	7.6	8.2	8.1
Mountain.....																					
Montana.....	5.5	5.3	5.2	5.1	5.1	4.8	5.6	5.5	6.2	5.4	6.6	7.7	8.0	8.6	8.5	9.3	8.3	9.6	9.3	9.6	9.0
Idaho.....	4.0	6.9	6.0	5.8	6.3	5.8	5.3	5.8	7.1	4.9	7.3	9.7	8.3	10.7	10.9	9.2	9.4	10.7	11.4	8.5	10.5
Wyoming.....	5.1	3.2	4.8	5.1	4.9	4.6	5.2	5.7	6.3	5.6	6.2	6.8	4.2	7.3	7.7	9.7	8.5	10.0	8.2	8.4	9.0
Colorado.....	7.6	8.1	6.3	6.1	3.8	3.9	6.8	6.6	8.9	6.2	9.3	10.1	8.9	7.8	10.2	13.0	6.7	11.7	6.8	6.5	6.8
New Mexico.....	6.6	7.6	5.3	5.0	6.2	5.2	5.7	5.7	6.8	6.1	6.7	8.4	10.0	10.1	9.1	11.8	8.7	11.9	11.7	13.4	8.8
Arizona.....	3.6	4.2	4.5	5.5	5.5	4.2	5.4	5.0	5.7	4.7	7.0	6.5	7.8	7.9	8.6	7.4	8.9	7.5	9.2	8.5	8.1
Utah.....	5.5	4.0	5.1	4.1	3.5	4.7	6.0	5.7	6.2	5.2	4.8	5.9	10.6	7.4	6.7	6.4	5.5	6.8	6.7	9.0	7.0
Nevada.....	5.5	4.0	5.0	5.1	4.6	5.0	5.9	4.7	4.1	5.0	6.5	5.4	4.4	7.4	7.1	6.3	6.1	8.1	5.0	6.7	10.2
Nevada.....	6.7	6.8	5.9	4.0	5.2	4.2	6.6	4.6	5.0	6.5	4.4	15.3	7.7	9.4	7.7	12.8	11.1	9.9	15.3	11.7	15.4
Pacific.....																					
Washington.....	4.5	4.5	4.3	4.8	4.7	4.9	4.5	4.5	4.7	5.1	5.1	6.2	6.5	6.9	7.2	7.8	8.6	9.0	8.1	8.5	9.3
Oregon.....	4.9	5.2	4.5	5.0	6.0	5.5	5.0	4.7	5.7	5.8	5.3	5.3	7.3	7.1	6.4	8.6	8.4	9.2	8.4	8.3	10.1
California.....	4.7	4.8	4.7	5.0	4.0	5.2	4.5	4.7	5.1	4.9	4.0	5.0	5.6	6.2	7.4	6.7	8.6	9.3	7.7	7.9	9.1
Alaska ¹	4.5	4.4	4.2	4.7	4.5	4.7	4.4	4.4	4.4	4.9	5.2	6.0	6.4	6.9	7.4	6.7	8.6	8.9	8.1	8.6	9.2
Hawaii ¹	4.0	1.8	1.3	2.0	1.8	3.2	3.7	2.0	3.2	4.4	2.3	6.9	5.0	2.8	8.1	5.0	-----	-----	-----	-----	-----
Hawaii ¹	2.2	2.5	2.8	2.7	2.5	2.0	2.0	2.7	1.9	3.7	3.8	3.9	3.9	4.0	2.4	2.5	2.4	3.2	3.3	2.3	6.6
Gastritis, duodenitis, enteritis, and colitis, except diarrhea of newborn (543, 571, 572):																					
United States.....	4.4	4.4	4.5	4.7	4.5	4.7	4.9	5.4	5.6	5.2	5.1	6.7	6.0	5.6	5.8	8.7	9.9	9.6	8.8	10.5	10.3

New England	3.5	4.0	3.6	3.8	3.8	3.9	3.6	3.7	3.6	3.8	3.7	4.0	3.3	4.9	4.6	4.6	5.3	6.9	5.1	5.2	4.5
Maine	3.1	3.9	4.3	4.3	3.7	4.2	4.2	3.6	3.4	4.1	5.7	5.4	5.8	8.3	6.1	9.1	10.5	11.4	9.3	7.6	7.1
New Hampshire	3.5	4.7	3.1	6.3	4.8	5.7	3.6	4.6	5.6	5.8	4.9	4.5	3.5	6.9	6.5	3.7	6.1	8.2	4.4	4.5	4.3
Vermont	4.6	4.1	5.3	6.6	4.5	4.0	5.0	5.3	2.7	3.7	3.7	4.3	2.2	5.6	3.5	4.6	6.1	6.1	4.7	7.8	7.0
Massachusetts	3.0	4.0	3.7	3.4	3.9	3.9	3.9	3.8	3.7	3.9	3.8	4.0	3.3	4.9	5.0	4.3	4.6	6.1	3.9	5.4	4.2
Rhode Island	2.0	5.1	3.5	4.2	3.7	3.5	2.6	3.3	4.5	4.6	2.8	3.1	2.8	4.1	2.6	2.8	5.9	9.2	10.6	6.2	3.6
Connecticut	2.9	3.7	3.1	3.3	3.5	3.5	2.6	3.3	2.7	2.5	2.8	3.3	2.3	3.2	3.7	4.2	3.8	5.5	3.8	3.2	3.6
Middle Atlantic	4.0	4.0	3.9	3.8	3.7	3.7	3.7	3.7	3.9	3.4	3.4	3.9	2.8	4.3	4.2	5.3	6.5	5.6	4.9	5.2	4.9
New York	4.1	4.0	3.9	3.6	3.5	3.5	3.5	3.6	3.6	3.4	3.3	3.6	2.7	3.8	3.7	4.6	5.3	5.1	4.6	4.2	4.3
New Jersey	4.4	3.9	4.2	3.8	3.5	3.7	4.2	3.6	3.7	3.5	2.7	4.0	1.9	3.5	3.6	4.1	6.2	5.6	4.0	5.0	4.1
Pennsylvania	3.6	4.2	3.9	4.0	4.1	3.9	3.9	3.8	4.2	3.5	3.7	4.4	3.5	5.4	5.1	6.6	8.3	6.4	5.8	6.6	6.1
East North Central	3.6	3.8	4.1	4.2	3.8	4.0	4.0	4.6	4.3	3.8	3.9	5.3	4.7	3.9	4.3	5.5	6.7	7.1	6.1	7.0	5.3
Ohio	3.5	3.9	3.8	4.0	4.1	3.7	4.0	4.1	4.7	3.9	4.0	5.7	6.1	3.5	4.6	6.2	9.2	9.4	8.5	9.9	6.5
Indiana	3.4	4.5	4.0	4.5	3.8	4.2	4.5	5.3	5.0	5.0	5.0	6.9	5.6	5.2	5.4	7.1	8.4	9.7	8.0	9.0	6.2
Illinois	3.8	3.6	4.4	4.3	3.8	4.2	3.9	4.6	3.6	3.3	3.5	4.8	3.0	3.4	3.7	4.1	4.4	5.4	4.3	5.0	4.6
Michigan	3.6	3.8	3.9	4.0	3.3	3.8	4.0	4.4	4.5	3.6	3.8	5.4	5.4	4.5	4.6	6.1	7.0	6.2	5.7	6.3	4.6
Wisconsin	3.5	3.5	4.2	4.0	4.2	4.2	3.7	5.0	3.9	3.7	3.6	4.1	3.2	3.7	3.6	4.4	4.1	4.9	4.0	4.3	5.1
West North Central	4.0	4.0	4.1	4.0	3.9	3.8	4.0	4.1	4.5	3.8	3.4	4.4	4.1	5.0	5.1	6.2	6.2	5.6	5.6	6.3	7.4
Minnesota	3.9	3.8	4.4	3.9	3.4	3.5	4.1	3.1	3.1	3.3	3.2	3.6	2.6	3.3	3.7	4.8	4.9	3.5	3.8	4.6	4.4
Iowa	3.9	3.7	3.8	3.6	3.7	3.7	3.0	2.9	3.0	3.5	2.7	3.4	3.8	4.9	5.5	3.0	4.6	4.2	4.4	4.2	4.3
Missouri	4.3	3.9	4.1	4.0	4.1	4.1	4.7	5.3	6.4	4.9	4.1	5.7	5.3	6.8	6.1	9.7	8.4	8.8	7.9	10.7	12.3
North Dakota	3.6	3.7	3.8	4.7	2.9	3.7	3.9	3.9	4.1	2.2	2.6	4.5	5.7	5.2	6.5	7.7	7.5	4.9	6.2	4.7	3.9
South Dakota	4.6	5.5	5.2	6.8	4.5	4.5	3.4	3.9	5.5	3.7	2.9	4.9	4.2	4.7	5.1	4.7	6.2	4.6	7.0	4.6	7.3
Nebraska	4.3	4.2	4.2	4.3	4.2	4.0	4.3	3.9	4.4	3.1	2.6	3.9	3.3	4.5	4.5	4.6	4.9	4.7	3.9	3.6	5.7
Kansas	3.5	4.7	3.7	3.5	4.3	3.5	3.9	4.5	4.5	3.5	4.3	4.5	4.3	4.0	4.4	6.8	6.1	5.2	5.5	5.6	6.3
South Atlantic	5.3	5.3	4.8	5.7	5.1	5.5	5.7	6.1	7.7	6.3	6.1	8.0	6.0	5.6	6.6	13.4	14.2	13.6	13.9	20.7	14.6
Delaware	3.6	3.4	4.6	4.2	3.2	2.3	4.6	4.0	2.6	4.2	5.0	6.6	3.2	2.6	5.4	7.7	18.6	15.2	17.0	14.2	6.3
Maryland	3.3	4.3	3.4	4.5	3.4	3.8	3.3	3.4	5.6	3.5	3.6	5.2	2.9	4.2	7.5	9.6	11.1	14.0	15.2	18.3	8.6
District of Columbia	4.8	5.3	3.8	4.7	2.8	3.4	4.3	4.4	3.2	4.0	2.7	4.3	7.5	5.6	8.9	11.1	8.5	11.4	17.9	22.4	12.3
Virginia	4.3	4.5	4.1	4.9	4.6	4.6	5.3	5.8	6.6	5.8	5.4	8.2	5.9	6.4	7.1	13.6	11.4	10.9	12.6	19.4	11.3
West Virginia	3.7	3.4	2.9	4.7	4.0	2.8	4.8	5.6	7.2	5.9	7.4	12.2	9.4	6.5	6.6	22.0	20.9	17.2	12.7	26.8	10.7
North Carolina	5.2	4.8	4.2	5.1	5.3	6.0	5.4	6.8	9.3	6.7	7.6	8.7	6.0	5.7	6.7	13.5	15.9	14.0	14.6	22.6	17.3
South Carolina	6.8	7.8	7.3	7.7	6.1	9.0	7.4	8.8	12.6	6.8	8.4	7.4	9.6	6.9	6.3	6.1	17.3	21.5	21.0	18.0	28.2
Georgia	6.3	4.9	5.3	5.8	4.9	6.7	7.0	6.7	7.6	7.6	6.6	8.1	7.6	5.2	6.1	12.6	13.6	11.9	12.2	17.4	17.3
Florida	6.6	6.9	6.1	7.3	7.0	5.7	6.9	6.1	7.2	6.2	5.1	6.2	5.3	5.3	5.6	9.9	9.8	10.1	11.0	13.9	11.4
East South Central	6.0	5.3	5.8	5.5	5.8	6.3	6.1	6.6	8.4	6.6	7.7	11.8	8.6	6.6	7.2	13.2	15.0	13.4	13.1	19.1	17.5
Kentucky	4.4	4.5	5.1	4.8	6.1	6.0	6.0	7.8	9.2	6.3	9.0	16.5	15.7	8.8	9.9	16.4	17.9	17.7	16.1	25.7	17.4
Tennessee	4.2	3.9	3.7	4.2	3.8	4.5	4.7	4.5	6.5	5.6	7.1	13.3	6.6	6.2	7.6	15.1	16.3	12.3	11.2	16.6	15.6
Alabama	6.5	5.2	5.8	6.0	5.7	5.6	5.8	5.8	7.6	6.8	6.3	8.1	6.0	5.8	5.9	11.4	13.3	11.4	11.6	16.7	18.2
Mississippi	10.7	8.8	10.4	8.2	9.0	10.8	9.0	9.6	11.2	8.1	8.9	9.8	6.2	5.2	4.7	9.1	11.8	12.1	14.0	17.0	19.1
West South Central	6.4	6.1	7.0	7.1	7.1	7.7	8.3	10.4	9.7	11.2	9.1	13.8	15.4	10.1	9.8	14.9	19.3	17.7	16.1	15.9	26.7
Arkansas	5.9	5.5	6.6	4.8	5.9	6.8	6.6	6.9	7.7	6.3	4.9	10.2	5.5	4.6	4.8	8.6	12.0	14.2	14.3	16.4	19.9
Louisiana	5.7	5.2	5.7	5.3	4.7	5.6	5.2	7.1	7.3	6.0	5.7	7.1	5.7	5.0	5.7	9.1	11.6	9.2	10.5	12.6	17.6
Oklahoma	4.3	4.2	3.7	4.8	4.8	3.5	4.5	3.8	4.8	4.0	4.7	5.6	5.6	4.5	4.7	7.5	11.0	10.1	8.1	7.3	13.5
Texas	7.3	7.0	8.3	8.8	8.8	9.7	10.8	13.9	11.0	16.1	12.7	19.3	23.6	14.8	14.0	20.7	26.5	24.2	21.5	19.9	36.9

See footnote at end of table.

TABLE 66.—Death rates for 35 selected causes: United States, each division and State, 1940-60—Continued

Cause and area	1960	1959	1958	1957	1956	1955	1954	1953	1952	1951	1950	1949	1948	1947	1946	1945	1944	1943	1942	1941 ¹	1940 ¹
Gastritis, duodenitis, enteritis, and colitis, except diarrhea of newborn (643, 571, 572)—Continued																					
Mountain.....	5.5	4.9	6.8	7.1	6.3	7.7	9.9	10.9	11.4	12.3	10.8	12.7	16.4	12.6	13.0	20.9	19.1	20.2	19.6	19.8	20.5
Montana.....	3.7	3.7	6.6	4.6	3.5	3.5	4.3	4.2	4.2	3.0	4.4	4.6	5.2	5.1	6.6	4.2	7.5	6.0	6.4	6.6	10.4
Idaho.....	3.6	4.4	3.4	3.7	3.2	2.9	3.3	3.2	2.9	4.8	2.5	2.8	3.8	4.2	3.1	4.5	6.6	2.4	3.3	2.2	8.2
Wyoming.....	2.7	2.5	5.1	4.5	5.1	4.2	3.4	3.4	5.8	2.1	6.2	6.9	5.9	4.8	5.9	6.3	5.3	3.6	6.4	4.0	9.6
Colorado.....	3.9	4.0	5.5	4.6	5.8	6.0	9.2	7.8	10.9	8.0	8.5	9.0	13.2	6.4	9.6	18.9	13.4	16.2	18.6	14.8	17.9
New Mexico.....	8.5	7.1	12.8	13.6	10.7	18.3	18.3	24.6	21.1	29.4	23.9	34.8	46.7	33.5	41.5	57.4	55.8	50.9	44.6	53.0	45.3
Arizona.....	10.9	8.6	9.9	14.2	10.4	13.1	21.1	24.6	25.5	30.1	24.5	27.6	34.3	31.9	21.4	41.9	39.0	49.1	48.5	59.4	48.7
Utah.....	2.4	2.0	2.8	2.5	3.5	2.8	3.1	3.0	3.2	3.0	3.5	2.2	3.8	5.2	4.1	8.0	6.6	3.8	4.9	3.8	6.5
Nevada.....	2.1	3.2	4.5	4.6	4.4	5.1	3.8	4.6	3.3	5.4	3.7	3.3	1.3	0.7	4.2	6.0	3.9	3.8	17.5	5.8	5.4
Pacific.....	3.4	3.2	3.2	3.5	3.5	3.7	3.7	4.0	3.8	3.4	3.8	4.6	4.6	5.5	4.7	5.7	6.2	6.6	5.5	5.6	6.2
Washington.....	3.1	3.0	3.3	3.5	3.3	4.7	3.2	3.5	2.9	2.5	3.1	3.1	2.2	2.6	3.3	5.3	5.8	4.9	4.0	3.9	4.4
Oregon.....	3.2	3.7	2.9	2.7	2.7	3.1	3.3	2.7	3.5	2.8	2.8	3.2	2.4	3.5	2.8	3.6	2.5	3.4	2.9	2.9	2.8
California.....	3.5	3.2	3.2	3.6	3.6	3.5	3.9	4.3	4.0	3.7	4.1	5.1	5.4	6.4	5.3	6.1	6.8	7.4	6.2	6.4	7.2
Alaska ¹	10.2	3.1	4.9	6.5	6.7	3.2	5.1	6.3	4.2	3.8	3.9	3.1	6.7	14.8	12.1	5.0	---	---	---	---	---
Hawaii ¹	1.7	3.5	3.5	5.0	3.9	3.2	2.2	3.7	2.1	4.3	3.8	7.4	3.9	10.5	5.0	3.6	2.7	5.1	7.6	10.0	7.1
cirrhosis of liver (581):																					
United States.....	11.3	10.9	10.8	11.3	10.7	10.2	10.1	10.4	10.2	9.8	9.2	9.2	11.3	10.4	9.6	9.5	8.6	9.3	9.4	8.9	8.6
New England.....	14.1	13.3	13.3	15.0	13.8	12.8	12.6	13.3	13.3	13.3	11.8	10.9	14.1	12.5	12.2	12.3	10.8	12.5	11.7	10.9	9.1
Maine.....	6.6	8.4	8.9	8.7	7.7	8.1	7.1	6.8	7.4	7.4	7.8	7.5	9.1	8.5	6.6	9.8	6.2	8.9	5.8	6.6	4.8
New Hampshire.....	9.6	8.9	10.7	14.0	11.3	14.2	11.7	11.2	12.1	9.8	7.7	8.1	9.0	9.1	10.9	8.9	8.3	9.5	7.3	8.8	7.7
Vermont.....	10.0	9.0	6.6	8.0	9.5	7.2	10.1	5.8	5.1	8.7	8.5	7.9	8.6	10.6	6.4	8.6	7.0	5.2	9.3	6.6	6.1
Massachusetts.....	16.4	15.0	14.4	16.4	15.6	13.9	13.0	14.6	14.7	14.6	13.4	11.6	15.8	13.5	12.8	13.5	11.9	13.8	13.1	11.5	9.4
Rhode Island.....	12.2	12.7	15.0	14.2	12.5	12.3	11.3	11.0	14.2	14.0	11.5	11.5	13.5	13.1	11.8	13.0	11.6	12.8	11.4	12.3	10.0
Connecticut.....	14.4	13.8	13.9	16.2	14.2	13.2	15.0	16.0	14.4	14.4	11.6	11.9	14.9	12.8	14.4	12.0	11.4	13.1	12.6	12.4	11.1
Middle Atlantic.....	15.6	14.7	14.5	15.2	14.5	13.7	13.1	13.5	13.4	12.7	12.1	12.0	14.4	13.3	12.4	12.4	11.5	12.7	12.5	11.6	10.8
New York.....	18.8	17.2	15.8	17.1	16.3	15.0	14.1	14.9	14.7	14.1	13.3	14.0	16.9	15.3	14.2	14.1	12.9	13.7	13.3	12.9	11.5
New Jersey.....	14.4	14.2	15.0	15.8	15.3	14.9	13.4	14.2	14.5	12.7	12.2	11.3	13.7	13.3	12.4	12.1	11.5	13.1	13.1	11.9	11.1
Pennsylvania.....	11.4	11.4	12.3	12.1	11.5	11.0	10.9	11.3	11.1	10.6	10.5	9.6	11.1	10.7	10.0	10.1	9.6	11.1	11.1	9.8	9.6
East North Central.....	11.2	10.9	10.7	11.4	11.0	10.4	10.4	11.0	10.6	10.1	9.9	9.5	12.2	11.6	10.2	10.6	9.7	10.1	10.1	9.2	9.6
Ohio.....	11.7	11.5	11.1	11.5	12.2	11.0	10.7	11.2	11.9	11.0	10.2	10.4	12.1	11.3	9.7	10.2	10.6	10.2	10.2	9.6	9.3
Indiana.....	9.2	8.5	8.4	9.6	8.3	8.3	9.1	10.0	9.7	8.4	8.5	7.4	9.5	9.9	8.3	9.0	6.7	7.1	7.5	6.7	7.5
Illinois.....	12.8	12.6	12.1	12.8	11.9	11.1	11.8	12.6	11.8	11.4	11.5	11.2	14.1	13.9	12.2	12.1	11.5	11.9	11.7	10.8	11.4
Michigan.....	10.6	10.3	10.6	11.5	10.6	11.0	9.5	10.6	9.2	9.5	9.3	8.8	12.4	11.5	9.5	9.8	8.4	9.4	9.4	8.1	9.2
Wisconsin.....	9.1	9.3	9.2	9.7	9.8	8.7	9.0	8.4	8.5	7.8	7.5	7.4	10.4	8.9	9.7	10.9	9.0	9.6	10.1	8.7	8.6

West North Central	8.2	8.0	7.9	8.5	7.8	7.9	7.8	7.5	8.3	7.4	6.6	7.1	8.6	8.5	8.0	8.0	7.6	8.1	7.2	7.6	7.2
Minnesota	7.6	8.1	8.5	7.9	7.6	7.8	6.8	7.6	7.5	6.3	5.5	6.3	8.6	8.1	8.5	7.8	6.5	7.8	7.5	7.0	6.9
Iowa	6.9	6.1	5.7	7.1	5.7	6.2	5.8	5.4	6.3	6.3	5.8	5.9	6.0	6.1	5.8	6.0	6.1	5.8	5.5	5.9	5.4
Missouri	10.4	10.2	10.6	12.2	10.8	10.4	11.4	11.0	11.9	10.7	9.4	10.4	12.0	11.8	10.7	11.7	11.9	11.9	10.1	10.6	9.7
North Dakota	7.3	5.5	5.1	7.0	6.7	6.3	4.9	5.3	5.8	4.5	4.4	4.4	6.0	4.5	6.1	6.6	6.0	6.0	4.1	5.9	5.3
South Dakota	5.3	4.9	4.9	3.8	5.8	6.0	5.0	4.8	6.5	4.9	4.1	4.4	5.7	7.5	5.1	5.5	4.1	3.7	4.1	5.9	3.4
Nebraska	9.5	8.4	7.9	8.2	8.2	7.2	9.1	6.1	6.7	6.8	6.5	7.8	8.6	9.6	8.4	7.4	8.6	8.0	6.7	6.9	7.1
Kansas	6.4	7.1	7.3	6.4	6.0	5.8	6.6	5.8	5.5	7.5	5.8	4.7	6.6	6.6	6.3	5.5	4.8	5.7	5.3	5.8	6.8
South Atlantic	8.5	8.2	8.3	8.8	7.8	7.2	7.1	7.5	7.0	7.0	6.5	6.5	7.8	7.0	6.4	6.2	5.5	5.8	5.9	5.7	5.7
Delaware	14.3	9.1	13.9	11.0	10.8	11.1	12.5	12.8	10.0	6.0	10.4	7.3	11.9	9.5	7.7	9.1	6.3	8.2	9.0	8.7	8.6
Maryland	10.6	11.8	11.2	12.6	9.5	9.8	9.4	11.6	10.9	10.6	8.5	9.1	12.4	9.1	10.4	8.9	8.6	8.8	8.9	7.8	7.8
District of Columbia	25.8	24.8	25.1	23.7	26.2	20.9	20.1	21.7	17.5	16.2	19.4	16.5	19.9	15.2	12.3	13.1	10.7	12.6	13.2	13.7	14.3
Virginia	7.6	6.6	7.2	7.4	6.6	6.1	5.7	5.7	5.9	6.2	5.8	5.1	6.0	5.7	5.2	4.8	4.8	4.8	5.1	5.1	5.0
West Virginia	7.8	7.0	7.5	8.3	7.4	6.7	6.6	7.1	6.9	6.6	7.0	7.4	7.3	7.2	6.2	6.2	4.6	5.6	6.0	5.9	4.6
North Carolina	5.8	5.5	5.2	5.4	5.1	4.3	5.0	4.9	4.5	4.9	4.5	3.5	4.8	4.5	4.3	3.8	3.3	3.9	3.6	3.5	4.2
South Carolina	4.1	4.9	3.7	4.6	4.8	4.4	3.7	4.6	3.4	4.1	2.7	4.1	4.2	3.8	4.0	5.2	3.0	3.2	3.4	3.2	4.1
Georgia	6.5	6.1	6.0	6.7	6.0	5.8	5.3	5.2	5.2	5.6	5.3	5.5	6.2	6.4	5.7	5.1	4.9	4.7	4.9	4.9	4.8
Florida	11.1	10.7	11.7	12.0	10.4	9.7	9.6	10.4	10.3	9.5	8.3	9.4	10.9	10.2	8.5	8.2	8.4	8.6	8.8	8.9	8.6
East South Central	5.9	6.1	6.2	6.2	6.2	5.7	5.5	5.7	5.8	5.7	5.0	5.7	5.8	5.7	5.5	5.2	5.0	5.1	4.5	4.9	4.6
Kentucky	7.4	8.7	8.5	8.6	8.5	7.7	7.7	7.1	6.6	7.1	6.4	7.2	6.9	6.3	7.1	6.2	6.0	6.6	5.1	6.0	5.3
Tennessee	5.4	5.2	6.0	6.3	6.4	5.3	4.9	5.6	6.3	5.6	5.5	5.4	6.2	5.5	4.9	5.8	5.0	4.7	4.9	4.9	5.2
Alabama	6.1	5.6	5.5	5.8	4.9	4.6	5.1	4.8	5.0	5.0	4.3	5.1	5.0	5.3	4.6	3.9	4.5	4.3	3.7	4.8	4.1
Mississippi	4.2	4.5	4.6	3.5	4.6	5.2	4.2	4.9	4.7	4.8	3.5	4.9	5.0	5.7	5.3	4.7	4.3	4.7	4.2	3.6	3.8
West South Central	7.3	7.2	7.2	7.6	6.6	6.6	7.2	6.7	6.2	6.4	6.0	5.9	6.8	6.6	6.0	6.3	5.2	5.6	5.1	5.4	5.8
Arkansas	6.3	5.6	6.0	6.6	6.5	7.2	5.8	6.3	4.5	5.0	4.6	5.6	6.2	5.8	5.4	5.7	5.0	4.5	4.5	4.7	3.7
Louisiana	7.7	7.6	7.8	9.1	6.4	7.0	7.6	7.6	7.2	7.3	6.1	5.7	7.2	7.6	7.1	8.1	6.5	7.3	7.3	7.6	9.0
Oklahoma	7.4	6.0	7.3	7.4	6.2	5.5	7.3	5.8	5.5	6.5	5.9	5.3	7.3	5.3	6.5	4.9	4.2	5.5	4.8	4.8	5.4
Texas	7.4	7.6	7.1	7.3	6.8	6.7	7.3	6.7	6.5	6.3	6.4	6.2	6.7	6.8	5.6	6.2	5.0	5.3	4.6	4.9	5.4
Mountain	9.1	9.6	9.0	9.1	8.4	7.8	7.6	7.8	7.7	7.9	6.7	6.2	9.6	8.2	8.0	7.2	6.6	6.4	7.1	7.1	6.5
Montana	8.7	7.8	11.3	10.5	8.5	8.5	9.1	8.1	6.6	9.2	7.6	7.0	8.9	9.2	10.3	7.5	5.8	6.2	10.8	8.8	9.7
Idaho	4.8	4.6	5.7	5.3	3.7	6.1	3.7	4.2	5.6	4.2	3.7	3.2	5.8	3.8	4.3	3.9	4.9	4.8	4.4	4.8	4.0
Wyoming	8.8	10.3	7.3	5.7	6.7	3.9	6.1	8.3	5.1	4.8	7.2	6.9	10.0	8.1	6.3	5.9	7.4	4.5	6.8	4.5	8.4
Colorado	9.7	11.1	10.7	10.2	11.0	9.3	9.7	8.9	9.0	11.0	8.5	6.6	13.6	9.1	10.0	9.7	8.2	8.0	8.4	8.5	6.6
New Mexico	7.6	8.9	6.8	8.9	6.0	6.1	7.6	7.1	5.0	5.3	7.0	5.4	6.3	6.0	7.7	6.5	6.1	5.1	5.4	6.7	4.3
Arizona	11.7	11.3	9.1	9.1	8.4	8.3	6.6	9.2	10.2	8.0	6.0	7.3	10.0	9.8	7.8	6.7	4.9	7.1	6.5	6.1	7.4
Utah	6.6	7.1	6.3	7.1	8.4	6.6	6.0	4.9	6.6	5.5	3.3	5.4	5.8	6.8	5.8	4.7	6.1	5.2	4.2	5.6	5.3
Nevada	17.5	18.3	17.1	18.5	13.6	13.1	12.2	16.9	16.0	17.9	15.0	10.8	20.5	20.8	11.2	14.8	13.1	9.3	13.1	14.2	15.4
Pacific	16.1	15.1	14.7	15.2	15.1	14.6	14.6	15.1	15.6	15.1	13.8	14.6	18.4	15.7	14.8	13.3	12.3	14.5	17.7	16.5	15.2
Washington	9.3	9.4	9.3	8.9	8.7	9.8	7.9	7.9	7.1	8.3	7.4	8.3	9.7	9.2	7.5	6.3	6.5	8.1	7.8	6.3	7.2
Oregon	8.7	9.8	9.1	8.5	8.4	6.6	6.2	7.2	8.1	8.4	7.4	6.1	8.1	6.8	7.4	6.2	6.4	6.6	7.3	5.6	7.0
California	18.6	16.8	16.3	17.2	17.1	16.6	17.0	17.6	18.3	17.6	16.2	17.2	21.8	18.4	17.5	15.9	14.4	17.1	21.6	20.6	18.5
Alaska ¹	6.2	4.9	4.9	6.5	5.4	4.5	2.8	6.8	9.0	9.5	6.2	4.6	9.2	7.4	8.1	7.9					
Hawaii ¹	6.5	6.8	7.4	6.8	8.2	7.1	7.9	6.1	8.5	5.3	6.0	6.8	6.8	7.8	6.2	3.6	3.8	5.4	4.8	7.4	9.4

See footnote at end of table.

TABLE 66.—Death rates for 35 selected causes: United States, each division and State, 1940-60—Continued

Cause and area	1960	1959	1958	1957	1956	1955	1954	1953	1952	1951	1950	1949	1948	1947	1946	1945	1944	1943	1942	1941 ¹	1940 ¹
Hyperplasia of prostate (610):																					
United States.....	2.5	2.6	2.7	3.0	3.2	3.7	3.8	3.9	4.0	4.2	4.2	4.6	4.6	4.9	5.3	5.6	5.8	6.2	6.0	6.2	6.7
New England.....	2.3	2.3	2.4	2.2	2.7	3.5	3.4	3.8	4.3	4.1	3.9	4.2	4.9	4.5	5.1	5.6	5.8	6.2	6.1	6.5	6.7
Maine.....	3.4	2.5	3.2	2.0	3.8	4.2	4.0	4.2	6.4	6.1	4.4	5.0	5.2	4.4	6.6	7.1	6.4	6.7	6.1	7.0	8.1
New Hampshire.....	3.5	1.8	3.1	3.3	3.5	5.0	5.2	5.1	6.0	7.6	4.7	5.4	5.0	2.8	5.5	7.0	6.6	6.9	6.4	8.0	8.5
Vermont.....	4.1	4.7	4.7	4.3	6.6	5.1	5.6	4.2	6.9	7.4	7.1	6.0	8.9	11.0	7.0	9.5	10.2	9.2	7.9	6.6	7.5
Massachusetts.....	2.1	2.1	2.4	1.9	2.2	3.4	3.2	3.9	4.0	3.7	3.6	4.3	4.4	4.1	5.0	5.4	6.2	6.2	6.9	6.9	7.3
Rhode Island.....	2.4	2.3	2.6	2.6	2.6	3.0	4.7	3.7	3.4	4.2	5.6	4.4	6.7	6.2	6.1	6.2	5.7	6.7	4.3	6.3	5.2
Connecticut.....	1.8	2.3	1.7	1.9	2.3	3.2	2.6	3.0	3.4	2.7	3.0	3.0	4.2	3.9	3.8	4.1	3.9	5.2	4.4	4.2	4.6
Middle Atlantic.....	2.6	2.8	2.8	3.1	3.6	3.8	4.1	3.9	3.9	4.0	4.1	4.4	4.4	4.7	5.2	5.9	6.4	6.3	6.2	6.4	6.8
New York.....	2.7	3.0	2.9	3.4	3.9	3.8	4.5	3.8	3.9	4.1	4.1	5.0	4.8	5.1	5.8	6.4	6.9	6.9	6.6	6.8	7.1
New Jersey.....	2.3	2.3	2.8	3.0	3.3	3.8	3.9	4.8	3.9	3.9	3.8	3.7	4.1	4.1	4.3	5.1	5.2	5.3	5.3	5.6	6.0
Pennsylvania.....	2.5	2.8	2.5	2.8	3.3	3.7	3.6	3.7	3.9	4.0	4.1	4.0	4.1	4.5	4.7	5.6	6.1	6.0	6.0	6.3	6.6
East North Central.....	2.6	2.7	2.9	2.9	3.2	4.1	4.0	4.6	4.4	4.8	4.7	5.1	5.0	5.7	5.9	6.4	6.5	7.3	6.9	6.8	7.1
Ohio.....	2.7	2.8	2.9	2.8	3.2	4.0	3.9	4.6	4.5	4.8	4.8	5.2	4.7	5.5	5.1	6.1	6.2	6.9	6.9	6.8	7.6
Indiana.....	2.8	2.3	2.7	2.8	2.9	3.8	3.0	4.8	4.3	5.0	4.1	5.0	4.0	4.3	4.9	5.8	4.9	6.3	5.5	5.7	6.3
Illinois.....	2.4	2.6	2.8	2.7	3.0	4.5	4.2	4.9	4.8	5.2	5.4	6.0	6.4	7.1	7.2	7.6	8.4	8.8	8.8	7.7	8.1
Michigan.....	2.6	3.0	2.8	2.8	3.1	3.0	3.5	3.5	3.6	3.7	3.5	3.3	3.9	4.2	4.7	5.1	4.4	5.5	5.5	5.9	5.7
Wisconsin.....	2.5	2.9	3.7	4.3	4.6	5.9	5.1	5.4	4.8	5.3	5.3	6.1	5.6	7.0	7.9	7.3	8.0	8.3	6.1	7.4	7.2
West North Central.....	3.3	3.4	3.3	4.2	4.2	4.9	5.1	5.0	5.3	5.4	5.4	5.9	5.8	6.8	7.1	7.6	7.8	8.7	7.6	7.8	8.4
Minnesota.....	2.2	2.5	3.0	3.2	4.1	4.5	4.4	4.1	4.0	4.3	4.2	5.1	5.2	5.6	6.0	7.8	7.8	10.4	7.9	7.6	9.1
Iowa.....	3.4	3.4	3.0	3.9	3.6	4.7	5.3	4.6	5.3	4.9	5.3	6.3	5.8	8.1	7.7	7.6	9.5	9.4	9.5	9.0	9.5
Missouri.....	3.9	4.2	3.5	4.4	4.3	5.3	4.9	5.3	5.5	5.8	5.5	5.1	5.6	6.4	6.4	7.1	6.9	7.2	6.8	7.5	7.4
North Dakota.....	2.4	2.3	3.3	2.1	4.4	3.7	5.2	3.6	3.3	5.0	6.1	6.7	5.5	9.5	7.2	6.8	5.1	7.5	6.0	6.0	5.8
South Dakota.....	3.8	4.0	3.0	4.8	3.3	4.1	5.3	6.9	5.1	6.1	5.1	6.0	6.4	6.7	7.3	8.1	7.6	7.5	5.6	4.9	5.3
Nebraska.....	3.9	4.5	4.2	5.4	4.7	6.0	5.4	5.8	6.5	6.7	6.2	5.8	6.4	6.4	6.8	6.7	8.2	7.7	7.9	7.2	8.2
Kansas.....	3.2	3.0	3.4	5.2	4.8	4.9	5.9	5.6	7.1	6.3	6.8	7.8	6.8	7.1	9.1	8.8	7.8	9.7	8.0	9.0	9.9
South Atlantic.....	2.2	2.3	2.4	2.6	2.6	3.1	3.0	3.3	3.3	3.3	3.5	3.9	4.0	3.9	4.2	4.2	4.4	4.3	4.6	4.5	5.0
Delaware.....	3.1	2.8	0.7	1.9	2.5	3.9	2.4	2.0	3.5	5.4	4.1	4.1	2.9	3.9	7.0	7.0	5.3	4.8	5.7	5.6	6.0
Maryland.....	2.1	2.1	1.8	2.0	1.9	2.7	2.7	2.3	3.0	2.2	3.1	3.6	4.3	3.7	4.2	4.2	5.3	4.3	4.9	6.0	6.3
District of Columbia.....	3.7	2.6	3.3	2.2	3.0	2.7	4.4	2.6	3.6	2.7	4.2	3.6	4.0	4.2	4.3	3.7	3.9	3.7	5.4	5.1	4.4
Virginia.....	1.9	2.4	2.3	2.4	2.5	3.0	2.7	3.4	3.1	3.0	3.3	3.5	3.8	4.3	4.4	4.1	4.1	4.5	5.1	5.0	5.8
West Virginia.....	2.7	2.7	2.9	3.4	3.7	3.1	3.2	3.8	3.8	4.3	3.8	4.3	4.2	3.7	4.5	3.6	4.6	4.1	5.0	4.6	4.0
North Carolina.....	1.6	1.8	2.3	2.2	2.1	2.3	2.8	2.4	2.7	2.7	3.2	3.6	3.0	2.9	3.6	3.3	2.7	3.9	3.1	3.3	3.6
South Carolina.....	1.8	1.9	1.6	2.5	2.5	2.8	3.1	3.6	3.2	3.1	2.6	3.4	3.7	2.9	3.6	3.9	3.6	3.5	2.7	2.2	4.1
Georgia.....	2.4	2.1	2.9	3.3	2.9	3.5	3.5	4.0	3.5	3.7	3.6	3.9	4.4	4.4	4.7	5.0	5.2	5.0	4.5	4.5	5.1
Florida.....	2.8	3.0	2.5	3.1	3.1	3.8	3.0	3.9	3.7	4.4	4.4	5.2	5.5	5.2	4.1	5.2	6.1	4.9	6.9	6.1	7.0
East South Central.....	2.9	3.0	2.9	3.3	3.6	3.7	3.7	4.0	4.3	4.2	4.1	4.6	4.6	4.6	4.8	5.1	5.0	4.8	4.4	5.1	5.2
Kentucky.....	2.6	3.2	2.8	3.1	3.5	4.0	4.0	3.9	4.1	3.4	4.6	4.2	4.3	4.5	4.9	5.4	4.6	4.9	4.8	4.0	4.5

Tennessee	3.0	3.1	2.4	3.2	3.8	3.7	3.0	3.7	3.9	4.8	3.7	5.0	5.2	5.3	5.2	6.4	5.9	5.1	6.1	6.8	6.5
Alabama	2.4	2.3	2.9	3.4	3.6	3.3	3.6	4.1	4.6	3.9	3.6	4.1	4.0	4.2	3.9	3.4	4.2	3.2	2.7	4.3	4.1
Mississippi	3.6	3.5	3.7	3.7	3.6	3.5	4.6	4.5	4.6	4.9	5.0	5.0	4.8	4.4	5.3	5.0	5.1	6.1	4.1	5.2	5.8
West South Central	2.4	2.7	2.8	3.1	3.2	3.4	3.6	3.5	3.7	3.9	4.2	4.6	4.1	4.3	4.6	4.9	4.9	5.0	5.0	5.2	6.2
Arkansas	2.8	3.1	3.7	3.6	5.2	4.3	4.8	4.9	4.5	4.9	4.5	4.3	4.4	4.1	4.7	5.3	4.2	4.9	4.1	3.8	5.5
Louisiana	2.1	2.3	2.1	2.2	1.8	2.4	2.4	2.7	3.1	3.4	3.2	3.7	3.6	3.8	4.2	4.2	4.3	3.4	4.2	4.3	5.7
Oklahoma	3.9	4.0	4.6	4.1	4.2	5.2	5.3	5.2	5.5	5.7	5.6	5.7	5.2	5.3	5.6	5.7	5.8	5.5	5.0	7.0	6.8
Texas	2.1	2.4	2.4	3.0	3.0	3.0	3.3	3.1	3.3	3.3	4.1	4.6	3.8	4.2	4.5	4.9	5.0	5.4	5.6	5.3	6.4
Mountain	1.8	1.9	1.8	2.7	2.6	3.2	3.1	3.5	3.5	4.0	4.4	4.6	4.2	4.8	4.7	4.8	5.2	5.2	6.3	6.3	6.4
Montana	0.9	1.2	2.0	2.1	2.9	2.0	3.7	3.7	4.2	3.7	5.6	4.2	5.4	5.8	5.8	4.4	10.0	7.4	6.6	7.6	7.0
Idaho	2.8	1.4	1.7	3.3	2.7	2.3	2.3	3.2	3.6	3.7	4.2	4.9	3.3	4.4	6.5	4.9	4.0	4.6	6.7	4.6	5.3
Wyoming	0.6	1.6	2.2	2.6	2.6	2.6	3.4	2.8	3.4	3.1	3.1	3.2	5.2	4.7	2.0	3.8	3.7	2.6	2.4	0.8	6.8
Colorado	2.2	2.6	2.3	3.2	3.0	4.0	3.3	4.1	3.5	5.1	5.5	5.8	5.3	6.0	5.8	6.6	6.1	7.4	8.9	8.5	8.2
New Mexico	2.2	2.5	2.6	3.2	3.0	3.7	3.5	2.9	4.4	3.6	3.4	3.7	4.3	4.1	2.9	3.4	4.0	4.3	4.8	4.5	4.7
Arizona	1.5	1.2	1.3	2.8	2.5	3.4	2.7	3.1	3.2	3.3	4.0	4.3	3.0	3.4	3.9	2.7	3.1	3.0	3.8	6.3	6.3
Utah	1.0	2.0	0.6	1.6	1.4	2.9	2.4	2.4	2.9	4.2	2.9	2.7	3.2	4.1	4.5	4.1	4.8	4.0	6.3	6.0	7.3
Nevada	5.5	2.9	2.6	1.6	2.4	3.4	4.7	7.7	2.8	3.6	2.2	10.8	2.6	3.4	2.1	3.4	5.2	6.6	5.1	6.7	6.8
Pacific	2.0	1.9	2.2	2.7	2.7	3.1	3.3	3.0	3.6	3.8	3.7	4.0	4.7	4.9	5.1	5.0	5.4	6.7	6.1	7.1	8.0
Washington	2.0	2.1	2.9	3.3	2.8	3.4	4.0	3.8	3.5	3.9	4.5	3.9	5.3	4.3	5.2	5.0	5.6	8.6	6.2	7.9	8.9
Oregon	2.0	2.2	2.8	2.2	2.0	3.9	4.4	3.0	3.9	4.5	3.7	4.9	5.6	4.7	6.2	6.4	6.7	7.4	7.4	8.0	8.8
California	2.0	1.8	2.0	2.6	2.7	3.0	3.0	2.8	3.6	3.7	3.6	3.9	4.5	5.0	4.9	4.8	5.1	6.2	5.9	6.8	7.7
Alaska	0.9	0.9		2.2		0.5		2.0	0.5	0.6	2.3	0.8	1.7	0.9	3.0	2.2					
Hawaii	0.5		0.8	0.9	1.3	1.3	0.6	1.6	1.4	1.0	1.0	1.2	1.9	0.6	1.3	0.7	0.6	1.4	0.5	2.2	0.9
Congenital malformations (750-759):																					
United States	12.2	12.3	12.4	12.8	12.6	12.5	12.5	12.6	12.7	12.3	12.2	12.7	13.2	14.2	12.7	12.2	12.6	12.5	11.8	10.5	10.0
New England	11.9	12.0	12.5	12.9	12.4	12.5	12.5	12.7	12.8	12.4	11.9	12.7	14.2	16.6	15.8	14.4	15.2	15.5	14.0	12.2	11.7
Maine	12.0	12.3	14.6	11.7	12.6	13.3	14.1	14.6	13.9	15.4	12.5	15.6	15.9	21.5	18.1	17.6	18.2	17.0	14.3	14.1	14.3
New Hampshire	12.4	12.2	14.6	15.2	12.5	12.9	12.8	17.2	10.8	11.7	12.8	15.9	16.0	18.9	17.4	17.9	20.4	19.5	13.7	12.9	12.8
Vermont	13.3	11.9	10.3	14.4	12.7	14.7	14.9	10.6	14.7	11.9	15.4	12.7	17.5	18.9	17.0	19.7	20.4	15.3	16.3	13.8	12.2
Massachusetts	11.4	11.3	12.8	12.3	11.8	11.6	12.7	11.9	13.0	11.8	11.2	12.3	13.7	15.8	14.8	13.1	13.5	14.6	12.6	11.8	11.4
Rhode Island	13.4	14.0	11.1	15.3	12.7	15.3	12.6	13.7	12.8	14.4	13.6	11.4	13.1	16.9	17.9	13.0	15.6	18.2	18.4	12.3	13.0
Connecticut	12.2	12.6	11.4	13.1	13.3	12.5	10.6	12.6	12.2	11.9	12.0	12.0	13.9	16.2	15.7	14.8	15.6	14.8	14.9	11.7	10.1
Middle Atlantic	11.6	11.2	11.5	12.1	11.7	11.6	11.5	11.7	11.9	11.5	11.2	11.8	12.4	14.1	12.7	12.7	12.9	12.7	12.2	10.3	10.1
New York	12.0	11.3	11.6	12.1	11.4	11.9	10.9	11.4	11.9	11.1	11.1	12.0	12.4	14.7	13.2	12.7	12.8	12.4	11.8	10.1	9.9
New Jersey	11.2	11.0	12.2	12.7	12.7	10.9	11.9	12.1	10.6	11.1	11.3	10.4	11.5	12.8	12.0	12.0	12.5	11.2	11.3	8.4	7.8
Pennsylvania	11.4	11.2	11.0	11.7	11.3	11.5	12.2	12.1	12.0	12.3	11.2	12.1	12.7	13.9	12.4	12.9	13.3	13.9	13.2	11.5	11.2
East North Central	12.2	12.4	12.9	13.4	13.5	13.1	13.1	13.2	13.5	13.1	13.4	13.8	13.9	15.3	13.5	13.6	13.8	14.2	13.4	11.6	11.1
Ohio	12.6	12.8	13.7	14.4	14.0	13.6	14.0	13.1	14.6	13.7	13.5	13.3	13.9	15.0	12.7	13.2	12.8	12.6	12.7	11.2	11.0
Indiana	12.4	12.3	12.3	13.4	13.3	13.6	12.9	13.7	13.8	12.3	13.2	13.5	14.1	14.7	12.6	13.8	12.6	15.0	12.4	12.0	11.1
Illinois	10.5	11.0	11.8	12.0	12.0	11.0	11.1	11.8	11.2	11.9	12.2	12.3	12.7	14.9	13.3	12.4	13.4	13.3	13.0	11.1	9.4
Michigan	12.9	13.4	13.3	14.1	15.3	14.2	14.0	14.0	14.7	14.0	14.8	14.9	15.2	17.0	14.8	15.6	16.6	16.2	15.4	12.3	13.9
Wisconsin	13.7	13.5	13.2	12.8	13.1	14.0	14.4	14.6	14.4	13.9	13.5	14.3	14.8	14.6	14.4	13.8	13.4	15.4	13.4	11.9	11.1

See footnote at end of table.

TABLE 66.—Death rates for 35 selected causes: United States, each division and State, 1940-60—Continued

Cause and area	1960	1959	1958	1957	1956	1955	1954	1953	1952	1951	1950	1949	1948	1947	1946	1945	1944	1943	1942	1941	1940
Congenital malformations (750-759)—Con.																					
West North Central	13.2	12.9	12.8	13.2	13.6	13.2	13.4	13.8	14.0	13.8	13.3	13.2	13.6	15.0	14.0	12.9	13.1	13.4	12.5	11.2	10.9
Minnesota	14.1	13.8	13.5	15.1	15.5	14.9	14.9	16.2	15.6	16.0	15.6	14.8	15.1	16.5	16.2	15.2	13.9	13.4	14.7	13.8	12.4
Iowa	12.6	11.5	11.5	11.6	13.1	13.0	11.9	12.1	13.7	14.2	12.9	14.0	14.7	14.8	14.6	13.3	14.2	13.8	12.0	12.7	11.0
Missouri	12.5	12.4	12.1	11.7	12.1	11.2	12.4	11.9	12.9	12.6	11.4	12.5	12.5	13.7	12.3	12.1	14.3	13.8	11.4	9.7	10.7
North Dakota	14.4	12.9	14.2	15.2	14.4	14.5	15.1	16.7	14.6	15.1	16.6	15.4	12.9	19.6	15.3	14.1	14.4	10.3	10.5	9.4	9.2
South Dakota	16.0	14.7	13.0	15.6	14.5	15.1	15.6	15.4	17.7	14.0	13.2	11.6	15.2	16.6	11.1	13.1	13.3	12.3	13.6	11.1	12.4
Nebraska	12.8	13.5	13.7	11.3	13.6	14.3	13.1	13.2	12.4	12.0	12.7	13.1	13.4	15.6	12.0	11.1	12.5	14.7	11.2	8.5	9.7
Kansas	13.1	12.9	13.6	16.0	13.8	12.8	13.6	15.2	13.5	13.2	13.6	11.2	11.9	13.1	14.0	11.5	12.2	13.5	13.3	10.9	10.0
South Atlantic	12.3	12.9	12.1	13.0	12.4	12.4	12.4	12.1	12.8	11.9	11.7	12.5	12.8	13.0	11.6	11.1	11.3	11.5	10.6	10.2	9.1
Delaware	13.9	10.9	12.2	12.2	13.5	14.4	16.6	15.4	15.2	10.9	12.6	13.0	9.6	13.8	13.0	14.7	13.0	9.6	11.5	8.4	9.4
Maryland	12.3	13.3	12.6	15.0	12.0	11.8	13.0	13.4	12.7	11.3	12.0	13.3	13.5	13.6	11.6	12.4	12.0	12.0	13.2	11.6	10.5
District of Columbia	16.0	14.1	15.2	15.5	16.6	13.6	10.1	12.1	14.4	10.8	12.8	12.3	10.7	10.1	14.0	11.2	10.8	9.2	10.3	11.0	10.6
Virginia	13.8	13.1	12.4	12.9	14.2	12.4	13.2	13.1	13.9	12.3	11.8	12.5	13.2	13.4	11.3	11.4	10.6	12.6	11.6	10.5	9.4
West Virginia	11.6	13.3	12.8	14.8	11.6	12.1	12.5	13.9	14.6	14.8	15.0	15.3	17.0	16.6	14.7	14.1	15.1	15.2	15.4	12.8	12.2
North Carolina	11.3	13.5	12.3	12.3	12.2	12.0	11.9	11.4	12.6	12.6	11.7	13.2	13.3	13.2	12.5	11.5	12.3	12.3	10.6	10.4	9.4
South Carolina	12.0	11.8	11.0	11.7	12.6	12.7	11.4	10.4	12.4	10.2	10.3	11.7	12.2	12.2	10.0	9.2	11.4	11.1	8.4	9.6	6.7
Georgia	11.8	13.1	11.9	12.6	11.9	12.8	12.4	11.8	11.1	11.6	10.9	11.4	11.0	11.1	9.2	9.7	8.6	8.7	7.7	8.4	6.8
Florida	11.7	12.5	11.4	12.4	11.2	12.3	12.1	10.5	12.4	11.3	10.6	11.3	11.7	13.3	11.2	9.9	10.6	9.5	10.2	9.1	9.1
East South Central	12.1	12.4	12.3	12.4	12.2	12.7	12.1	12.6	11.9	11.9	11.2	12.2	12.4	12.4	10.7	10.1	10.8	9.8	9.1	8.5	8.2
Kentucky	13.0	13.6	12.8	12.7	13.2	14.3	14.0	14.4	14.1	14.2	11.5	14.1	14.2	14.4	13.2	10.8	12.9	12.1	13.7	10.6	11.9
Tennessee	12.0	12.1	11.9	11.4	12.2	13.6	11.8	12.2	11.2	12.0	11.8	12.5	13.2	12.7	10.2	11.0	10.7	9.9	9.4	9.0	7.3
Alabama	11.8	12.2	12.2	13.3	12.0	11.9	11.6	11.9	12.3	10.9	10.7	11.7	11.9	11.6	9.1	10.8	11.1	8.2	7.5	7.7	7.4
Mississippi	11.3	11.2	12.6	12.3	11.3	12.0	10.5	11.7	9.3	10.3	10.3	9.7	9.6	10.4	10.1	6.9	8.1	8.9	6.1	6.0	5.5
West South Central	12.0	12.6	12.7	12.7	12.6	12.5	12.3	12.6	11.5	11.9	12.1	11.8	12.1	12.4	11.2	10.3	11.4	9.7	9.6	8.2	8.3
Arkansas	11.1	9.1	9.9	10.8	11.0	10.6	9.2	11.2	8.9	9.8	9.3	10.5	9.7	9.5	7.7	8.3	10.2	7.7	7.6	6.0	6.8
Louisiana	13.9	14.4	15.9	14.5	14.1	13.9	13.7	14.5	11.9	12.2	13.8	13.2	12.5	14.6	11.1	10.0	9.8	9.4	9.9	8.7	8.8
Oklahoma	10.4	11.4	11.0	10.5	11.9	11.6	11.5	11.6	11.5	12.6	10.8	11.5	12.3	14.3	13.9	11.9	13.0	12.6	10.0	10.2	9.3
Texas	11.9	13.0	12.5	13.0	12.6	12.6	12.8	12.6	11.9	12.1	12.6	11.7	12.6	11.8	11.3	10.5	11.8	9.7	9.9	8.0	8.1
Mountain	13.3	14.4	14.1	14.5	13.9	14.2	14.0	14.3	15.0	15.2	14.3	15.7	15.7	15.9	13.2	14.0	13.6	13.5	13.4	12.7	11.6
Montana	13.6	11.8	11.9	14.1	13.1	13.3	11.2	11.2	14.6	14.4	14.0	16.5	11.6	13.2	13.0	14.7	13.0	14.2	12.7	10.5	11.3
Idaho	13.5	13.2	13.9	14.0	11.6	12.1	15.3	12.2	16.4	15.3	13.4	13.9	15.6	15.9	13.2	12.6	11.9	11.6	14.2	13.4	11.8
Wyoming	14.2	16.9	12.7	12.7	12.2	13.7	17.4	14.8	13.3	12.0	11.7	16.6	15.6	15.1	11.0	16.7	13.6	11.7	17.9	14.2	12.8
Colorado	12.4	12.6	13.9	14.3	13.8	14.4	13.0	14.5	13.0	14.3	13.3	15.4	16.4	15.4	13.5	12.6	15.0	14.9	12.5	12.5	11.0
New Mexico	13.9	16.6	15.3	17.7	14.8	15.7	13.6	15.7	15.5	17.6	15.1	18.2	18.2	17.4	16.8	15.8	14.0	11.8	13.3	11.3	9.8
Arizona	14.2	14.4	14.3	13.6	15.1	16.2	16.1	16.8	17.6	16.3	16.7	14.3	16.5	15.3	12.2	12.3	13.1	13.4	13.9	17.3	11.4
Utah	13.6	17.0	16.2	16.6	15.1	14.3	14.8	14.1	15.3	15.9	16.3	17.6	14.2	17.6	12.5	15.6	13.4	15.2	13.2	12.0	14.5
Nevada	8.8	15.4	11.2	7.7	13.6	10.5	10.3	10.3	15.5	13.1	9.4	10.8	16.0	19.5	9.1	17.4	19.6	9.3	10.9	9.2	10.0
Pacific	12.2	12.1	11.9	12.2	11.6	11.8	12.2	12.7	12.2	11.1	12.2	12.3	13.6	13.7	12.1	11.1	11.2	12.0	12.0	10.0	9.2
Washington	12.7	12.8	13.0	12.3	11.7	11.7	13.9	13.8	12.6	11.3	11.8	12.6	12.9	15.2	11.4	11.5	11.4	14.1	11.9	8.2	8.8

Oregon	10.7	12.2	11.1	12.6	12.5	12.8	12.4	13.8	13.1	11.8	12.2	13.4	14.5	15.1	12.6	13.1	10.3	12.7	11.7	10.9	10.5
California	12.2	12.0	11.8	12.1	11.4	11.6	11.9	12.3	12.0	10.9	12.2	12.0	13.6	13.2	12.2	10.8	11.2	11.3	12.0	10.3	9.0
Alaska ¹	16.4	13.8	15.2	11.3	9.8	10.6	7.9	13.2	13.2	13.3	9.3	11.5	8.9	8.9	6.1	2.9					
Hawaii ¹	12.2	12.2	12.2	13.4	12.9	12.2	15.0	14.9	16.2	10.7	14.4	11.7	11.8	14.8	14.3	7.4	5.2	10.6	8.1	11.5	13.2
Certain diseases of early infancy (760-776):																					
United States	37.4	38.5	39.8	39.1	38.6	39.0	39.4	40.1	40.9	41.2	40.5	43.2	42.1	45.5	44.1	38.3	39.7	41.3	41.4	40.1	39.2
New England	31.1	31.9	33.4	33.8	31.9	32.2	33.0	31.1	33.3	32.0	32.5	33.7	34.5	38.9	39.6	32.8	34.2	37.5	36.7	31.9	32.7
Maine	36.8	37.3	35.1	36.7	33.8	34.8	32.9	35.9	41.2	39.0	44.4	46.3	40.2	51.4	52.9	46.0	49.9	56.2	46.7	46.7	49.5
New Hampshire	34.4	29.5	35.1	32.0	27.4	34.8	31.0	28.0	31.2	32.1	32.6	38.0	40.0	44.6	34.8	32.9	32.9	43.7	38.0	34.5	33.2
Vermont	36.9	33.6	36.3	40.4	35.8	45.1	38.5	37.7	35.7	40.7	28.6	51.2	40.1	43.2	46.5	36.5	44.6	45.0	49.9	47.7	44.5
Massachusetts	30.0	30.8	31.9	33.4	31.9	30.7	32.4	30.0	33.7	30.7	31.2	31.2	33.7	37.2	38.6	31.6	32.8	34.2	35.0	29.3	30.7
Rhode Island	27.6	31.5	27.3	32.0	31.7	31.3	33.6	32.8	30.3	35.2	37.1	32.8	35.1	38.7	37.8	25.1	28.9	35.3	33.8	31.1	28.9
Connecticut	30.7	32.3	37.0	33.4	31.6	31.8	33.7	30.5	30.0	29.0	28.9	30.0	31.3	35.4	36.8	32.2	31.2	34.8	35.1	27.8	28.6
Middle Atlantic	33.5	34.9	35.3	34.5	33.5	33.9	33.0	33.4	33.9	34.1	33.9	35.5	35.0	40.2	39.4	34.7	34.3	36.6	36.5	32.7	31.0
New York	33.2	34.9	33.8	33.7	32.7	33.4	31.7	32.5	32.9	32.8	32.4	33.6	34.6	38.4	37.7	33.8	31.9	34.5	34.0	29.5	29.4
New Jersey	33.9	34.3	35.7	34.3	33.8	33.9	32.0	31.3	32.2	32.6	33.6	33.6	33.2	38.7	36.0	32.6	32.6	34.9	33.1	31.2	27.1
Pennsylvania	33.8	35.3	37.5	35.7	34.5	34.5	35.4	35.8	36.3	36.6	36.5	39.2	36.4	43.2	43.3	36.9	38.3	40.3	41.2	37.6	37.3
East North Central	36.9	37.9	38.4	38.8	38.3	38.4	38.3	38.0	39.1	39.4	37.3	39.7	39.2	43.6	41.8	34.3	34.8	38.4	38.5	35.3	34.1
Ohio	36.7	39.3	39.7	39.2	39.2	38.7	39.2	39.1	40.6	39.1	38.2	40.0	40.7	44.2	42.9	35.7	36.5	40.2	39.4	38.3	34.0
Indiana	35.4	34.2	36.7	36.6	37.6	38.6	39.9	38.0	39.2	40.6	37.0	39.6	38.5	44.0	41.9	35.7	34.5	37.8	39.0	36.7	36.3
Illinois	37.3	37.0	36.3	38.1	36.3	36.6	36.1	35.3	35.1	36.1	34.4	37.2	35.6	39.3	39.1	30.1	30.7	34.6	35.3	30.5	29.5
Michigan	38.9	40.2	41.7	43.0	41.9	42.7	41.8	41.3	42.9	42.9	39.9	42.5	43.1	47.4	44.6	37.2	39.0	41.9	43.5	38.8	38.5
Wisconsin	33.9	36.4	36.0	34.0	34.6	36.2	32.9	36.1	38.8	40.2	38.6	40.0	38.5	45.6	40.7	34.6	34.6	38.6	35.2	33.4	34.3
West North Central	33.9	34.4	36.5	34.4	33.7	35.6	36.0	36.9	37.5	38.1	38.3	39.2	39.0	42.2	40.7	33.7	35.5	37.3	37.2	36.5	34.6
Minnesota	33.4	34.4	36.1	36.7	32.8	35.0	34.0	37.3	35.0	38.5	38.8	39.1	41.0	45.7	42.4	37.4	37.3	39.8	37.8	37.7	35.1
Iowa	31.9	31.9	33.2	29.1	29.3	31.0	31.5	31.0	32.1	36.3	37.3	39.0	37.4	43.5	40.3	34.2	36.2	37.4	37.4	37.1	35.2
Missouri	34.2	34.6	38.1	34.8	34.0	36.0	36.3	38.4	36.6	36.6	37.8	38.6	36.8	40.7	38.1	31.7	32.9	35.0	36.6	33.9	
North Dakota	42.2	40.6	41.9	40.8	41.4	44.4	42.4	42.4	42.9	46.7	44.2	53.9	50.9	48.4	48.6	34.6	46.8	49.3	45.3	40.7	48.3
South Dakota	40.6	32.7	38.3	37.1	36.4	42.5	42.7	39.7	46.5	41.7	40.4	43.1	46.7	44.9	42.5	33.3	36.3	36.1	40.7	38.0	37.5
Nebraska	34.1	36.3	38.5	35.9	35.6	37.2	36.3	37.4	38.7	38.7	39.4	35.6	40.6	40.2	42.1	32.5	37.8	39.8	38.8	34.5	32.7
Kansas	32.2	34.3	34.9	33.3	35.5	36.7	40.0	37.0	39.5	36.1	36.2	37.6	35.3	37.1	39.8	32.0	32.3	33.5	35.5	32.4	30.0
South Atlantic	42.8	45.2	45.7	44.8	45.3	45.0	46.6	47.4	48.7	47.8	48.3	51.8	50.1	53.3	51.1	45.6	49.0	50.6	51.8	54.0	53.0
Delaware	34.1	45.1	44.6	38.7	39.7	36.2	45.9	45.0	41.6	44.7	49.0	41.8	40.4	47.2	36.1	34.3	44.2	47.5	39.8	33.5	41.7
Maryland	43.0	43.8	45.8	44.5	38.9	41.7	40.3	41.1	40.3	36.9	36.5	38.7	38.7	45.6	43.9	37.5	41.4	44.0	45.9	40.6	37.9
District of Columbia	65.7	69.4	71.9	63.2	61.1	60.4	54.1	54.6	53.4	52.0	52.6	49.9	44.0	50.7	54.2	53.4	46.8	44.7	48.4	66.4	60.6
Virginia	42.8	46.1	47.4	47.0	46.1	47.1	49.7	49.6	50.3	52.2	51.0	55.7	54.3	55.2	50.4	45.1	49.3	50.4	44.7	54.2	57.0
West Virginia	31.0	36.2	36.3	39.0	35.5	38.1	41.2	39.2	45.5	44.9	49.5	56.6	55.4	58.1	58.1	49.2	52.0	53.9	57.5	57.1	56.1
North Carolina	41.4	44.3	45.4	44.1	46.8	44.9	45.4	48.3	50.9	47.5	47.6	55.7	52.4	57.3	53.6	46.9	49.8	52.7	53.0	54.1	54.1
South Carolina	43.8	42.9	44.5	43.8	49.1	51.1	51.2	55.9	57.9	53.8	54.7	55.7	55.1	54.7	55.1	48.2	55.1	55.0	51.5	55.0	59.0
Georgia	46.8	48.1	46.2	45.8	48.3	45.6	49.9	48.4	48.0	49.5	49.7	52.6	49.8	50.4	48.7	46.9	50.9	54.7	55.9	59.9	59.0
Florida	41.9	44.8	44.2	43.1	44.7	41.6	44.7	45.3	46.9	46.6	47.0	46.8	47.1	52.3	50.1	43.6	46.0	43.7	44.0	45.7	44.6

See footnote at end of table.

TABLE 66.—Death rates for 35 selected causes: United States, each division and State, 1940-60—Continued

Cause and area	1960	1959	1958	1957	1956	1955	1954	1953	1952	1951	1950	1949	1948	1947	1946	1945	1944	1943	1942	1941	1940
Certain diseases of early infancy (760-776)—Continued																					
East South Central.....	42.0	43.7	46.2	44.5	43.7	44.6	48.0	48.0	49.6	51.5	48.9	55.5	51.6	52.6	51.2	45.9	47.3	47.2	47.4	49.7	48.3
Kentucky.....	38.7	38.4	43.0	42.3	41.7	42.1	43.9	43.7	46.8	47.0	47.2	53.8	48.7	53.3	53.4	50.0	50.4	54.5	51.7	56.6	55.8
Tennessee.....	38.4	41.1	41.8	40.9	37.9	38.7	44.2	41.0	44.5	47.6	46.2	52.7	49.6	50.3	49.1	43.2	45.7	43.6	44.4	42.6	38.7
Alabama.....	41.5	44.9	49.4	47.7	46.6	48.6	50.2	52.8	53.1	56.0	58.7	59.9	54.3	56.1	52.6	49.7	51.6	46.0	49.9	52.0	54.6
Mississippi.....	53.5	53.4	53.1	48.7	51.8	52.0	56.6	58.2	56.3	57.3	48.6	56.0	54.5	50.6	49.4	39.3	39.9	44.7	42.7	47.2	43.1
West South Central.....	43.3	43.5	46.9	44.6	44.9	45.7	46.7	48.2	47.5	49.9	49.6	52.9	49.1	50.2	48.4	44.5	46.8	46.3	44.9	49.3	48.0
Arkansas.....	33.0	33.0	34.0	32.9	32.4	35.0	35.0	36.5	32.1	33.7	31.8	40.2	32.9	38.2	34.2	28.9	32.5	29.6	31.3	32.9	29.2
Louisiana.....	51.6	56.6	60.3	55.7	54.3	55.4	55.1	56.5	54.0	57.5	59.7	60.1	57.9	59.0	57.6	50.4	54.7	50.7	50.2	50.4	60.0
Oklahoma.....	33.2	32.7	37.2	32.8	33.8	36.7	36.8	39.0	38.6	41.5	40.6	43.4	45.9	42.1	40.9	40.1	43.4	44.9	40.0	48.9	43.8
Texas.....	44.9	43.6	47.1	46.0	46.9	46.8	48.8	50.3	51.1	53.3	53.1	56.1	50.9	52.4	51.0	47.7	48.6	49.5	48.6	50.5	50.8
Mountain.....	44.3	46.2	46.6	47.0	46.0	48.5	48.0	54.0	53.2	56.1	52.6	58.3	57.0	58.3	52.7	49.1	50.8	49.6	52.7	48.1	53.3
Montana.....	35.7	39.6	37.7	39.1	40.9	43.4	39.1	45.1	44.7	44.1	40.4	44.8	48.2	52.4	49.8	41.5	39.2	46.6	38.4	37.0	49.9
Idaho.....	36.6	36.2	35.8	38.8	36.9	36.2	39.2	45.6	42.4	45.3	45.9	45.3	51.4	55.4	54.6	44.8	40.1	42.2	47.7	45.9	48.8
Wyoming.....	45.4	43.8	44.8	45.2	46.5	49.5	57.3	53.4	55.6	52.2	52.7	61.0	58.7	54.7	45.3	43.5	44.2	44.5	55.4	46.2	39.1
Colorado.....	45.6	46.6	47.6	45.9	45.8	49.2	46.8	52.1	50.4	55.3	51.2	52.1	51.1	53.1	54.4	46.4	45.9	46.2	48.0	43.9	51.2
New Mexico.....	58.0	60.0	63.4	63.3	59.7	67.3	68.3	68.0	74.0	82.3	72.5	88.7	81.1	88.3	70.2	74.9	75.3	70.2	65.7	65.0	64.3
Arizona.....	46.6	51.0	47.1	49.1	46.9	48.2	52.1	63.1	56.9	62.4	62.2	69.7	59.7	57.7	39.4	52.0	56.4	49.7	68.7	62.2	63.7
Utah.....	34.4	36.9	40.9	40.4	41.0	41.0	38.0	46.7	47.9	46.6	40.5	52.6	54.5	52.0	50.6	43.7	52.0	47.1	52.2	43.7	52.9
Nevada.....	48.0	47.7	51.3	54.2	50.0	52.3	39.4	53.3	53.0	48.2	55.6	49.0	37.7	49.7	52.4	35.6	54.2	55.6	50.4	40.8	48.1
Pacific.....	34.2	33.9	36.2	36.0	36.0	35.3	35.4	37.3	37.6	36.3	36.5	39.9	40.4	42.4	41.5	35.3	37.1	36.2	36.5	34.0	32.3
Washington.....	32.6	33.6	36.6	34.7	35.7	35.4	36.3	39.1	39.0	36.5	39.3	41.2	42.2	44.6	46.0	39.8	36.4	37.4	36.7	32.8	30.7
Oregon.....	28.9	30.5	28.9	26.2	30.7	32.1	30.4	34.0	36.9	34.1	34.2	38.4	38.2	36.4	36.5	30.6	32.6	30.4	33.5	30.6	30.4
California.....	34.2	33.9	36.9	37.4	36.7	35.7	35.9	37.3	37.3	36.6	36.2	39.8	40.3	42.7	41.1	34.8	37.9	36.8	36.9	34.8	33.0
Alaska ¹	63.7	62.5	64.3	62.3	64.3	56.8	55.3	58.0	50.8	65.8	49.8	43.8	50.8	53.7	46.5	24.3					
Hawaii ¹	43.3	45.0	42.1	45.0	42.0	42.1	47.3	41.4	37.1	45.3	39.0	41.3	51.8	46.0	40.6	23.3	26.5	34.5	35.4	46.4	48.7
Symptoms, senility, and ill-defined conditions (780-795):																					
United States.....	11.4	10.8	11.4	11.2	11.3	12.1	12.5	13.7	14.1	14.8	14.9	15.8	18.7	19.2	19.7	21.9	22.2	23.2	22.3	22.3	23.7
New England.....	5.8	5.4	5.4	5.5	5.4	5.1	4.8	5.0	6.2	5.5	5.0	4.8	6.5	5.8	7.2	8.3	7.7	9.0	7.1	5.5	5.2
Maine.....	6.6	7.0	6.4	6.7	6.4	5.8	7.6	7.8	11.1	10.7	10.4	11.1	18.5	17.4	22.6	28.3	28.7	32.0	29.3	20.8	20.3
New Hampshire.....	13.2	12.9	9.5	11.7	12.4	8.8	6.0	4.8	7.7	8.7	6.4	8.1	13.3	10.7	14.8	10.0	13.6	18.0	10.2	7.7	7.7
Vermont.....	20.0	24.3	21.3	19.4	12.5	16.3	21.5	10.9	8.5	9.8	11.6	9.8	7.8	13.0	15.3	16.2	19.7	19.0	11.4	15.5	15.0
Massachusetts.....	4.8	4.0	4.5	4.9	5.3	5.3	3.7	5.2	6.5	5.1	3.7	3.1	3.6	2.8	3.5	4.5	3.6	4.6	3.0	1.9	2.2
Rhode Island.....	1.2	2.2	2.8	4.0	4.2	1.0	3.1	2.7	2.7	4.2	5.1	5.6	3.0	3.5	3.1	4.9	3.0	3.0	3.2	1.8	1.6
Connecticut.....	5.2	4.0	4.2	3.2	2.6	3.4	3.4	3.5	3.8	2.8	4.1	3.8	7.1	6.4	7.5	7.9	6.0	7.5	5.1	5.6	4.0
Middle Atlantic.....	5.2	5.2	6.7	6.4	6.6	6.0	5.4	5.5	6.6	6.6	7.1	6.3	7.2	6.3	6.9	7.5	6.4	6.2	4.7	3.8	3.6
New York.....	4.2	4.7	7.8	6.7	7.2	6.4	5.6	5.4	5.9	6.5	5.8	4.7	5.0	4.3	5.4	4.9	6.3	3.1	2.9	3.2	2.3

New Jersey.....	2.1	2.3	2.8	2.9	2.4	2.3	2.1	2.9	2.5	2.5	2.8	3.3	4.8	4.5	5.5	7.1	7.4	8.8	6.6	6.3	5.3
Pennsylvania.....	8.3	7.4	7.2	7.8	7.8	7.4	6.6	6.9	7.3	8.7	10.9	10.1	11.4	9.8	9.6	11.3	10.3	9.3	6.3	4.8	4.7
East North Central.....	4.6	4.6	4.3	5.1	5.3	6.3	6.7	7.6	7.2	6.9	6.6	7.7	8.5	10.5	10.7	11.7	12.6	13.1	11.3	11.7	11.4
Ohio.....	4.7	4.6	4.9	6.0	7.8	7.4	6.2	9.1	10.3	8.6	8.3	11.1	12.9	14.1	15.2	15.9	15.9	16.3	14.6	11.7	11.4
Indiana.....	4.7	5.0	4.9	4.7	5.0	4.4	3.8	5.4	5.5	5.7	5.5	6.6	7.7	10.1	11.5	12.5	12.8	12.7	13.2	11.9	7.4
Illinois.....	6.0	5.6	3.6	6.2	4.9	8.2	10.8	6.4	5.3	5.1	5.0	3.7	3.6	5.6	4.8	6.2	6.2	6.7	6.1	4.8	5.4
Michigan.....	3.1	2.7	3.1	2.5	3.7	4.7	5.2	9.1	6.8	7.8	6.5	9.1	9.2	11.7	11.4	12.9	16.9	18.1	12.9	10.3	10.6
Wisconsin.....	4.2	5.1	6.0	5.5	4.3	4.4	4.1	6.5	7.1	6.8	8.4	8.6	10.2	12.6	12.8	12.9	13.4	14.2	12.4	12.6	11.5
West North Central.....	9.4	8.7	8.0	8.6	9.6	10.3	10.7	10.9	11.3	12.0	11.6	12.5	14.7	16.2	16.3	17.9	16.7	17.6	16.0	14.6	15.0
Minnesota.....	5.3	4.8	4.8	5.8	4.3	4.0	5.3	6.4	6.5	7.1	6.7	9.4	9.8	12.2	11.7	11.4	10.3	10.0	9.8	8.5	10.2
Iowa.....	4.1	6.4	6.2	6.3	6.3	6.0	5.7	5.7	5.7	7.8	8.8	8.4	11.3	13.1	15.6	20.1	17.8	19.9	18.5	17.0	16.2
Missouri.....	16.0	13.8	11.0	13.0	14.5	15.4	16.2	16.9	15.3	14.8	14.7	15.2	15.1	16.9	13.1	12.3	11.1	12.3	10.7	11.4	12.7
North Dakota.....	5.1	5.2	8.4	6.7	6.2	9.1	9.8	10.3	11.2	18.2	19.9	20.4	26.6	26.6	27.5	32.1	32.6	30.2	29.0	27.2	17.9
South Dakota.....	13.1	13.3	11.3	12.3	11.2	12.5	9.3	13.7	17.5	17.4	19.6	18.5	26.1	29.8	38.6	45.8	48.8	52.6	47.4	42.3	42.8
Nebraska.....	5.4	4.9	4.8	4.4	3.9	5.2	4.9	7.1	7.2	9.3	13.5	15.6	20.4	20.3	22.6	22.0	20.4	20.9	20.8	16.1	19.4
Kansas.....	12.0	9.3	10.2	9.2	16.5	18.1	19.1	14.6	18.3	17.1	10.0	10.5	14.4	14.6	16.0	10.1	18.0	18.6	15.2	12.2	11.8
South Atlantic.....	16.3	15.5	16.0	14.0	13.8	14.7	15.0	16.4	17.7	18.0	20.6	22.4	25.8	26.9	26.4	29.6	32.3	33.8	35.9	37.7	40.8
Delaware.....	6.3	8.0	8.5	2.1	1.7	4.4	2.4	4.6	4.4	8.5	7.2	6.6	12.5	9.8	7.0	6.9	4.6	6.2	6.8	6.2	10.9
Maryland.....	3.5	2.8	4.0	3.8	3.4	2.9	3.2	3.1	4.6	3.0	3.5	2.5	3.8	3.1	4.1	4.4	3.7	3.9	4.2	2.5	2.5
District of Columbia.....	3.4	3.4	4.4	2.0	2.1	1.9	1.5	1.6	1.4	2.0	3.6	3.7	3.1	2.1	2.2	2.4	2.5	3.1	3.2	3.1	3.3
Virginia.....	12.5	10.0	9.5	9.5	8.7	9.2	8.6	9.4	10.6	10.3	13.3	13.2	17.3	21.3	21.0	20.7	23.5	24.1	25.5	28.4	28.3
West Virginia.....	20.8	18.7	21.0	20.6	17.2	18.6	18.0	20.7	22.4	19.4	25.3	25.7	35.5	36.5	34.1	43.1	42.3	44.8	38.9	31.1	33.7
North Carolina.....	22.5	21.4	21.4	18.9	17.4	16.0	16.6	16.7	18.3	18.7	19.5	21.2	23.8	25.5	23.2	25.3	29.6	31.1	37.8	38.6	38.5
South Carolina.....	33.2	34.7	34.8	28.0	30.4	31.5	29.7	34.4	34.8	31.7	36.5	41.4	44.5	43.4	44.0	49.8	57.7	62.3	64.7	77.9	84.2
Georgia.....	11.8	11.2	10.7	11.7	10.9	11.6	15.8	17.7	20.3	23.7	23.1	29.4	33.5	35.6	35.7	43.1	49.0	48.4	49.0	49.0	57.4
Florida.....	18.6	18.5	20.4	15.1	17.6	22.0	21.4	23.4	23.0	25.6	33.0	34.6	35.8	36.6	38.0	38.7	37.6	39.9	43.7	48.3	53.2
East South Central.....	44.6	41.0	45.4	44.7	42.9	44.1	46.0	52.5	53.2	54.5	55.6	56.8	63.3	63.2	63.2	70.4	71.5	74.4	72.5	75.6	86.4
Kentucky.....	10.9	10.8	12.7	12.6	12.7	11.9	12.0	15.5	16.6	16.4	17.9	17.8	22.6	24.0	20.6	24.3	18.7	18.8	19.1	19.0	20.7
Tennessee.....	44.1	39.1	43.7	49.1	47.1	51.6	52.3	58.2	56.7	50.5	55.0	52.9	60.6	60.6	57.3	64.8	58.7	58.6	56.6	56.8	81.7
Alabama.....	45.4	38.7	41.3	38.7	36.0	37.4	40.4	44.8	47.4	49.5	50.2	52.0	62.1	64.8	64.3	74.0	79.4	99.7	96.5	110.5	110.5
Mississippi.....	91.5	89.9	100.7	91.3	88.1	87.0	91.9	105.7	105.6	119.7	115.1	123.2	124.0	117.2	127.6	130.7	142.1	128.6	129.3	142.6	147.1
West South Central.....	19.1	17.9	17.8	18.6	18.3	21.1	22.9	23.5	22.4	23.0	21.1	26.0	33.2	33.7	34.1	36.6	36.8	39.1	38.7	37.9	40.8
Arkansas.....	27.2	25.7	26.3	27.7	28.2	27.7	28.3	30.6	30.5	30.9	30.2	33.4	41.5	37.5	41.0	42.2	38.6	48.6	51.5	56.0	66.0
Louisiana.....	8.0	8.5	10.2	11.7	12.0	10.5	13.7	13.3	17.3	16.0	15.8	16.5	16.2	17.4	18.5	19.3	21.8	20.7	19.9	22.5	22.5
Oklahoma.....	42.4	39.1	37.3	35.7	31.7	25.5	29.8	28.7	23.3	25.2	22.9	27.9	34.7	38.0	35.7	43.6	44.4	49.3	44.2	38.5	37.7
Texas.....	15.6	14.6	14.1	15.0	15.1	23.1	24.2	23.3	22.5	20.0	27.3	36.5	37.5	37.8	39.4	40.4	39.7	39.9	39.1	41.0	41.0
Mountain.....	18.8	18.4	19.1	17.7	19.3	21.3	22.9	26.8	28.7	30.8	29.5	31.2	35.3	36.7	44.0	47.8	45.2	43.8	51.0	50.6	48.3
Montana.....	25.3	29.3	25.7	28.6	33.8	32.7	28.7	37.3	37.9	35.1	33.5	24.6	38.0	36.3	32.7	34.4	44.6	38.8	28.4	23.6	19.5
Idaho.....	11.1	12.5	11.5	11.5	12.3	13.8	15.0	11.9	15.8	17.3	19.0	19.5	24.3	29.1	29.3	26.2	26.5	23.2	34.1	28.9	30.7
Wyoming.....	7.3	7.8	6.0	8.3	8.7	8.8	9.6	8.3	10.2	14.8	9.6	13.4	15.6	15.9	20.5	20.5	20.2	10.1	18.7	11.3	16.2
Colorado.....	3.2	4.2	3.7	4.1	4.1	3.0	3.3	4.6	3.4	4.1	4.6	6.8	12.0	15.5	18.5	21.1	22.1	21.0	20.8	16.0	16.2
New Mexico.....	49.5	45.5	50.3	46.3	51.4	54.9	57.0	59.0	68.0	82.0	93.1	100.9	108.3	114.4	152.0	168.7	140.6	165.5	211.4	236.2	224.7
Arizona.....	12.3	12.9	13.9	11.7	11.3	13.7	16.2	26.7	38.5	38.6	31.9	39.4	34.6	43.0	51.9	62.0	52.0	37.6	42.2	47.3	31.8
Utah.....	33.0	27.4	30.5	33.5	26.5	32.8	41.6	45.5	36.0	34.3	26.1	27.9	26.6	24.2	31.2	28.9	28.9	26.0	27.8	21.6	22.4
Nevada.....	12.6	13.3	16.0	16.5	18.8	27.4	24.6	33.8	25.4	26.9	31.8	23.7	36.2	32.2	30.2	30.7	29.8	43.8	43.8	33.3	39.9

See footnote at end of table.

TABLE 66.—Death rates for 35 selected causes: United States, each division and State, 1940-60—Continued

Cause and area	1960	1959	1958	1957	1956	1955	1954	1953	1952	1951	1950	1949	1948	1947	1946	1945	1944	1943	1942	1941	1940 ¹	
Symptoms, senility, and ill-defined conditions (780-795)—Continued																						
Pacific.....	3.4	3.8	3.8	3.7	3.6	4.6	5.0	4.8	5.9	7.0	6.7	6.4	10.7	9.3	9.0	10.2	10.3	9.8	8.1	7.8	8.2	
Washington.....	5.3	6.9	6.6	5.1	3.6	6.8	9.1	8.4	10.0	13.1	14.2	14.6	22.7	18.2	17.1	18.8	17.8	18.2	15.4	14.4	15.0	
Oregon.....	8.5	9.0	10.1	8.0	7.0	9.6	12.2	14.3	14.7	15.0	15.6	17.3	23.6	24.0	21.2	27.9	27.8	22.4	17.4	18.3	21.3	
California.....	2.3	2.4	2.6	2.9	3.2	3.5	3.2	2.9	3.8	4.6	3.7	3.1	6.2	5.3	5.4	5.8	6.2	5.8	4.9	4.5	4.5	
Alaska ¹	21.2	16.1	21.4	22.5	21.4	26.6	32.1	28.3	32.3	41.1	42.8	60.8	70.8	87.0	91.9	71.9	---	---	---	---	---	
Hawaii ¹	4.6	3.7	3.0	3.3	2.7	2.8	2.4	2.0	2.1	2.1	7.6	12.3	18.0	4.6	3.9	3.2	3.3	2.6	4.3	3.5	5.2	
Motor vehicle accidents (E810-E835):																						
United States.....	21.3	21.5	21.3	22.7	23.7	23.4	22.1	24.0	24.3	24.1	23.1	21.3	22.1	22.8	23.9	21.2	18.3	17.7	21.1	30.0	26.2	
New England.....	13.0	12.9	13.3	12.1	12.3	15.0	12.6	13.8	12.7	14.0	13.5	11.9	13.1	14.4	15.4	14.7	12.9	12.8	14.2	19.6	17.9	
Maine.....	18.3	15.6	22.4	16.0	18.9	18.8	16.7	22.1	16.3	19.1	17.0	17.6	19.7	20.6	23.2	19.5	16.2	14.6	10.5	25.8	22.4	
New Hampshire.....	17.6	18.8	16.4	17.1	17.7	18.5	15.7	16.8	15.7	14.4	18.0	14.3	18.3	20.7	20.2	15.5	13.8	12.1	11.9	23.7	25.4	
Vermont.....	23.3	21.4	21.8	26.1	24.7	21.9	14.3	17.4	20.8	23.0	21.7	17.1	23.7	19.5	25.7	20.0	10.8	15.6	14.3	23.0	24.2	
Massachusetts.....	12.1	12.1	12.3	9.4	9.3	13.8	12.2	12.3	11.8	13.0	11.6	11.1	12.9	13.8	13.4	12.8	12.4	13.2	12.4	13.2	16.9	15.6
Rhode Island.....	8.5	10.4	9.6	10.0	9.5	11.9	9.7	10.2	9.9	11.1	11.2	9.7	9.5	13.3	12.5	12.2	9.8	9.0	10.4	12.6	12.8	
Connecticut.....	11.6	11.5	11.0	13.4	13.6	15.3	12.0	13.9	12.1	13.4	14.5	11.0	13.1	12.9	13.9	15.5	13.8	13.0	19.9	16.2	24.3	20.2
Middle Atlantic.....	13.5	14.6	14.3	15.4	15.7	15.5	14.9	16.1	16.0	15.7	14.9	14.7	14.8	15.9	17.1	15.8	14.2	15.4	18.3	22.1	20.4	
New York.....	12.9	14.0	13.6	14.3	14.4	14.5	14.1	15.5	14.7	15.1	14.1	13.9	13.6	15.0	15.6	14.4	12.9	14.5	17.1	20.0	18.3	
New Jersey.....	12.6	12.7	12.8	14.4	14.2	13.9	14.3	14.9	16.7	14.8	13.4	12.8	12.9	14.4	16.9	16.1	15.0	16.5	18.2	24.0	23.0	
Pennsylvania.....	15.0	16.4	16.3	17.6	18.5	17.8	16.4	17.5	17.5	17.1	16.6	16.7	17.4	17.8	19.3	17.6	15.5	16.3	19.8	24.1	22.1	
East North Central.....	20.6	20.1	20.1	22.5	23.9	24.7	23.0	26.5	26.7	25.2	24.7	23.2	24.9	25.1	24.8	22.0	19.4	18.4	24.0	35.5	30.7	
Ohio.....	20.4	20.6	19.3	22.6	22.3	23.7	22.0	24.6	26.2	23.8	23.8	22.3	24.8	24.2	25.0	22.3	19.9	20.2	26.4	36.0	30.7	
Indiana.....	25.4	24.0	23.5	25.9	27.8	26.3	25.0	29.7	30.0	30.2	27.6	27.7	27.7	29.7	26.1	25.1	22.5	20.9	27.3	43.7	35.7	
Illinois.....	16.6	17.3	19.5	21.1	22.7	21.1	19.9	24.6	24.6	22.2	23.4	21.1	22.8	23.8	22.9	20.3	17.6	17.2	21.1	31.9	29.4	
Michigan.....	21.8	20.3	19.1	22.0	24.7	29.4	27.0	29.8	28.2	26.2	25.1	25.8	25.6	25.6	26.8	23.2	19.9	18.5	25.4	39.2	32.8	
Wisconsin.....	23.2	21.2	21.2	23.3	24.6	24.7	23.6	25.7	26.6	23.3	23.5	21.6	25.4	24.3	23.4	21.5	18.5	14.1	19.3	28.4	24.9	
West North Central.....	24.0	24.7	24.7	25.4	26.2	24.8	24.9	25.4	24.4	25.2	23.5	22.2	23.0	22.8	23.0	18.9	16.2	14.5	18.7	25.5	21.9	
Minnesota.....	22.6	21.9	22.7	22.9	21.9	19.9	22.2	23.7	20.0	21.5	19.7	19.8	20.7	22.1	21.5	18.9	15.5	12.0	18.0	24.1	22.3	
Iowa.....	23.2	25.7	24.0	26.1	25.2	23.7	24.0	22.9	20.4	23.7	24.2	23.3	23.6	22.6	23.3	18.2	15.4	14.1	18.3	25.1	22.1	
Missouri.....	24.5	28.7	23.0	25.3	26.7	26.2	24.5	26.5	28.2	25.2	23.8	21.9	22.9	21.2	22.2	20.0	16.8	14.8	19.7	23.0	21.7	
North Dakota.....	26.9	27.0	23.9	25.8	27.7	27.8	25.9	29.2	25.5	26.7	17.9	24.5	19.8	24.0	25.3	17.9	15.9	15.9	17.0	19.0	18.1	
South Dakota.....	34.7	33.4	33.7	28.2	28.8	30.2	26.3	29.6	26.7	25.6	30.0	24.6	25.3	27.3	27.4	18.1	18.9	12.8	14.9	21.2	15.6	
Nebraska.....	20.9	25.1	26.7	25.2	25.4	24.5	25.4	23.8	23.9	27.2	23.0	20.8	22.1	26.2	23.0	18.2	14.6	15.6	17.7	21.2	19.3	
Kansas.....	23.8	26.4	23.6	27.7	32.0	28.0	30.2	27.9	28.1	30.9	27.8	25.8	26.4	23.2	25.9	15.7	17.5	17.1	20.0	30.0	26.9	
South Atlantic.....	23.3	23.1	22.8	24.6	25.5	25.5	23.5	23.8	26.1	26.4	25.6	22.1	22.6	22.8	25.4	21.4	19.3	18.9	21.8	33.9	29.2	
Delaware.....	18.8	17.9	21.7	21.6	23.5	26.7	22.6	23.9	20.8	25.1	25.2	24.1	22.1	21.3	25.4	21.3	21.1	22.0	23.3	34.9	35.6	
Maryland.....	16.8	17.8	16.3	18.3	18.9	18.2	18.7	19.2	20.5	19.5	18.9	17.6	18.2	17.9	19.4	19.4	18.0	19.2	21.0	30.2	29.1	

District of Columbia	12.4	12.2	13.2	17.0	13.7	15.2	13.4	16.5	14.8	17.7	16.7	15.7	12.4	11.6	10.9	12.1	10.2	9.3	13.7	21.9	22.6
Virginia	19.0	20.4	19.8	21.9	20.8	23.1	21.8	24.7	24.3	26.8	25.8	21.7	21.8	21.1	25.2	20.0	17.1	18.7	23.1	38.8	31.7
West Virginia	20.4	21.0	22.0	25.9	24.7	21.8	19.6	23.8	23.4	22.9	21.4	24.0	24.0	21.7	22.2	18.7	15.9	14.7	19.3	25.7	20.6
North Carolina	27.7	27.8	25.8	26.2	27.3	28.7	26.0	28.2	29.0	28.1	27.0	24.0	21.6	23.3	23.4	21.7	19.5	20.0	23.2	36.9	28.4
South Carolina	28.7	27.6	24.9	29.1	31.1	30.9	25.3	32.4	32.7	30.5	29.9	25.8	26.8	26.6	32.4	25.4	23.0	19.5	19.6	35.8	32.1
Georgia	26.1	25.5	25.7	27.4	30.3	30.1	26.4	26.5	27.0	29.0	26.3	21.8	23.9	24.4	25.0	22.9	21.2	20.0	21.7	30.8	26.4
Florida	25.1	23.4	25.0	25.5	28.0	26.1	26.1	27.2	28.7	27.9	30.4	24.6	26.7	28.6	29.3	24.7	23.3	21.7	24.7	39.8	39.3
East South Central	26.5	25.9	25.4	26.5	27.4	27.8	24.8	27.0	26.2	25.8	25.0	23.0	23.3	23.7	24.5	20.5	17.5	16.2	18.6	28.0	22.3
Kentucky	25.5	25.2	24.8	27.2	26.4	29.6	26.9	28.5	28.4	26.1	24.5	25.2	25.8	25.7	26.4	22.8	20.0	18.5	20.2	32.3	27.2
Tennessee	24.1	23.8	22.4	22.6	23.5	26.7	23.1	25.2	23.5	23.9	23.6	21.7	20.2	21.7	22.0	19.4	16.2	15.0	17.9	25.6	19.9
Alabama	28.8	28.1	28.5	30.1	33.1	28.3	26.7	28.5	27.0	28.5	27.9	23.9	25.0	24.6	26.3	22.3	18.0	16.2	18.0	26.5	21.3
Mississippi	28.5	27.2	26.3	26.3	27.1	26.4	21.7	25.7	26.2	24.5	23.8	20.9	22.2	22.7	23.2	16.8	15.6	15.2	18.1	27.8	20.7
West South Central	25.7	27.0	26.9	28.6	30.1	27.9	27.1	27.7	28.3	28.7	27.1	24.1	24.2	24.0	23.6	20.4	18.8	17.0	19.4	27.7	23.9
Arkansas	26.1	28.0	25.8	29.3	29.2	27.1	24.2	25.7	26.3	23.9	20.1	20.9	21.0	17.2	20.4	15.4	14.9	13.1	15.2	23.6	15.6
Louisiana	25.4	25.0	25.7	26.5	28.9	23.0	21.2	24.1	22.8	22.9	20.5	19.3	19.4	19.4	19.8	17.5	17.3	16.8	17.9	27.5	24.2
Oklahoma	29.4	28.0	30.3	31.1	30.1	27.0	25.9	26.6	26.5	24.9	22.8	26.2	24.8	25.0	25.3	21.8	18.6	15.1	18.5	24.0	20.9
Texas	24.8	27.2	26.7	28.5	30.7	30.0	30.1	29.6	31.2	32.8	32.4	25.9	26.4	27.0	25.3	22.3	20.4	18.7	21.6	30.2	27.3
Mountain	32.4	32.9	32.4	31.8	34.6	31.9	34.1	34.4	36.3	35.6	34.8	30.1	33.8	32.2	32.4	29.8	23.7	20.6	26.5	41.1	38.3
Montana	32.6	37.1	30.5	33.9	39.6	37.6	35.1	37.8	40.0	31.4	32.3	26.7	30.4	29.6	32.3	24.7	22.6	17.9	20.3	35.7	28.1
Idaho	31.3	33.3	40.7	30.4	37.7	29.3	39.2	33.2	32.9	35.8	38.4	29.1	35.6	35.8	35.8	32.1	23.4	24.2	21.5	39.3	37.7
Wyoming	42.1	41.6	34.9	37.3	47.4	37.1	40.6	43.4	37.9	44.3	40.3	44.4	41.6	38.0	41.3	24.3	23.6	18.2	23.5	51.4	54.2
Colorado	26.2	24.0	24.1	25.1	25.5	26.3	27.3	24.2	28.4	27.4	30.8	23.9	27.2	29.1	30.0	27.8	25.0	20.1	18.6	24.8	28.9
New Mexico	39.5	41.6	39.1	43.7	43.3	37.6	38.1	41.7	40.3	44.9	38.6	34.6	37.4	33.2	33.2	28.5	25.0	22.7	25.7	46.2	40.4
Arizona	32.1	34.9	38.5	34.0	39.3	33.9	38.6	39.6	45.0	42.3	37.1	35.6	36.7	36.1	30.8	36.9	32.6	21.8	35.5	56.1	45.3
Utah	28.4	26.4	23.7	25.1	25.7	24.5	28.1	27.7	33.3	29.0	29.3	26.5	34.6	27.8	29.0	30.1	21.7	18.1	27.0	38.7	33.8
Nevada	61.9	48.4	43.5	40.0	37.6	51.9	41.3	60.0	46.4	56.0	50.6	43.3	49.4	43.0	44.8	38.9	22.9	35.1	54.0	95.0	78.0
Pacific	24.5	24.5	24.8	26.5	27.7	26.4	24.7	27.4	30.5	31.1	28.9	23.6	28.8	33.2	37.1	35.0	26.8	27.9	31.3	45.2	40.3
Washington	21.8	22.0	24.1	21.7	22.5	20.9	19.4	22.1	25.5	24.5	23.0	21.0	24.7	25.2	27.7	26.2	20.3	19.9	25.2	34.7	30.6
Oregon	27.0	28.0	25.4	27.6	25.6	26.2	25.9	26.0	30.0	30.0	30.6	27.3	29.6	32.0	36.8	28.0	20.5	21.1	27.1	39.2	34.6
California	25.0	24.7	24.8	27.3	29.0	27.5	25.6	28.7	31.6	32.7	30.0	30.5	29.6	35.1	39.4	38.0	29.2	30.8	33.3	48.7	43.7
Alaska	20.3	14.3	14.7	15.6	12.5	14.0	20.5	23.9	22.8	20.9	17.1	18.5	12.6	5.7	19.2	10.8	---	---	---	---	---
Hawaii	17.4	14.3	12.1	16.4	13.1	11.9	11.3	14.3	12.6	15.0	14.8	12.5	16.6	13.1	19.3	19.8	18.3	16.8	19.2	20.0	14.9
Other accidents (E800-E802, E840-E962):																					
United States	31.0	30.7	30.9	33.2	33.0	33.5	33.8	36.1	37.5	38.4	37.5	39.3	44.8	46.4	45.9	50.9	53.0	55.7	50.1	45.9	47.0
New England	31.8	31.1	31.7	36.0	36.4	37.4	37.3	38.4	38.7	40.6	38.3	39.4	44.2	47.9	47.3	52.0	54.0	57.1	54.2	46.0	46.5
Maine	35.3	35.0	37.0	36.1	34.3	39.0	37.3	37.5	39.6	39.0	42.5	47.3	46.4	57.4	58.9	66.8	64.9	67.1	62.6	52.9	52.4
New Hampshire	27.5	29.7	29.9	36.2	32.9	39.3	31.2	36.2	35.9	40.5	39.6	40.0	40.2	56.2	50.6	49.7	66.2	57.4	54.5	50.6	49.9
Vermont	32.8	37.2	38.0	37.2	32.4	37.6	36.1	44.1	40.5	42.9	48.7	41.2	54.0	69.5	53.5	54.9	59.9	64.2	51.9	52.0	51.5
Massachusetts	35.5	34.5	35.2	42.2	45.6	40.1	42.3	42.9	46.3	48.0	39.8	41.0	46.2	48.5	49.5	54.2	52.3	60.0	59.1	45.9	47.4
Rhode Island	25.9	23.8	23.4	27.8	29.3	33.3	33.8	30.6	26.9	32.3	36.2	38.8	39.9	39.3	36.9	35.7	45.9	50.0	42.1	40.4	38.6
Connecticut	25.7	24.6	24.9	25.9	26.3	31.8	29.6	31.5	35.0	31.2	31.6	31.8	39.7	39.8	39.2	47.5	52.4	47.2	42.5	3.5	441.0

See footnote at end of table.

TABLE 66.—Death rates for 35 selected causes: United States, each division and State, 1940-60—Continued

Cause and area	1960	1959	1958	1957	1956	1955	1954	1953	1952	1951	1950	1949	1948	1947	1946	1945	1944	1943	1942	1941	1940
Other accidents (E800-E802, E840-E862)—Continued																					
Middle Atlantic.....	27.5	27.3	27.0	30.1	29.2	30.9	30.5	32.4	34.7	35.6	34.9	35.9	42.5	44.2	44.6	50.3	49.6	53.3	48.5	44.0	45.4
New York.....	27.5	27.0	25.7	29.5	29.1	30.2	29.8	31.3	33.7	34.9	35.1	36.8	43.7	45.9	46.4	50.7	48.6	55.5	47.0	43.1	43.9
New Jersey.....	25.3	25.2	24.6	27.3	26.1	26.8	26.3	27.2	31.6	31.6	28.6	29.5	37.3	37.4	38.6	46.1	46.7	49.7	44.7	41.0	42.0
Pennsylvania.....	28.7	29.0	30.3	32.5	30.9	34.0	33.7	36.5	37.9	38.6	37.7	37.6	43.2	45.0	45.1	51.5	52.4	54.8	52.2	46.2	48.8
East North Central.....	26.9	28.1	28.0	29.9	30.7	30.5	30.8	35.3	35.8	36.7	36.0	39.1	44.2	45.8	44.9	49.3	49.9	52.9	48.4	46.6	47.6
Ohio.....	28.2	28.5	29.5	31.1	31.5	31.2	31.7	35.5	37.0	38.9	38.4	39.1	44.2	47.7	45.9	51.5	55.3	58.6	54.2	52.1	55.1
Indiana.....	31.3	31.5	32.6	34.4	35.1	36.6	34.9	37.0	39.2	41.2	39.7	40.7	48.4	49.0	49.1	54.4	57.3	60.6	54.1	53.1	53.5
Illinois.....	24.7	26.4	26.9	29.8	29.7	28.4	30.0	34.7	36.0	36.0	34.2	40.5	44.4	47.6	45.5	49.1	47.8	49.4	45.6	42.9	43.6
Michigan.....	24.9	26.7	24.2	26.1	23.3	28.8	28.8	34.2	32.6	33.2	33.4	36.6	39.9	38.7	38.7	41.9	42.0	46.1	42.0	41.5	42.0
Wisconsin.....	28.0	30.4	29.1	29.1	30.7	30.8	29.5	35.7	34.4	34.9	35.7	38.9	46.7	45.6	47.8	52.9	48.0	52.5	47.4	45.4	44.2
West North Central.....	33.1	33.3	32.5	37.3	35.8	38.9	39.5	40.8	42.2	41.5	41.9	44.8	50.5	52.3	50.3	57.0	56.6	59.0	51.1	48.1	47.6
Minnesota.....	30.3	31.4	29.1	33.9	32.7	32.5	34.1	38.5	37.4	38.9	39.1	41.5	47.1	49.6	47.6	55.1	54.2	58.0	49.9	52.3	47.1
Iowa.....	32.6	31.3	31.5	34.8	34.3	40.8	38.0	40.4	40.5	41.3	43.1	41.6	53.4	52.8	52.0	56.5	57.4	58.3	51.5	48.1	48.3
Missouri.....	35.4	36.9	34.8	42.6	38.8	40.3	44.0	44.1	48.3	43.3	42.5	47.6	47.9	54.1	52.6	59.6	52.8	56.2	50.1	47.0	50.4
North Dakota.....	36.2	35.1	35.3	33.3	28.7	40.2	37.5	38.5	37.1	45.5	47.1	55.9	55.6	55.6	52.3	48.0	53.4	59.1	42.9	52.4	39.9
South Dakota.....	33.7	32.7	35.1	39.5	37.2	40.6	42.4	42.6	43.0	40.9	40.1	48.2	55.6	61.9	50.2	47.2	57.7	67.3	51.1	41.8	41.8
Nebraska.....	32.2	32.7	32.2	34.6	35.0	41.3	38.7	41.7	39.7	41.7	41.9	48.2	52.3	63.1	48.6	56.8	58.0	58.8	53.9	44.0	47.5
Kansas.....	33.1	31.4	33.1	37.1	38.8	40.7	42.9	37.6	42.0	43.6	42.7	44.7	52.3	60.9	47.7	61.0	66.1	65.9	55.2	47.5	46.5
South Atlantic.....	34.0	32.7	34.2	35.1	34.5	34.6	35.5	36.3	37.9	38.4	36.7	38.2	44.2	43.5	43.8	47.5	52.3	54.3	48.8	44.1	47.3
Delaware.....	29.6	26.5	29.6	33.1	30.9	33.2	36.4	39.9	38.1	46.2	39.9	35.4	46.5	53.8	46.5	56.3	54.4	68.4	65.2	49.1	49.5
Maryland.....	28.8	27.5	26.6	30.3	32.3	31.9	29.9	33.9	39.2	34.1	36.9	36.7	40.7	42.5	43.4	49.3	47.8	51.9	45.8	45.2	49.1
District of Columbia.....	42.4	42.7	34.3	42.7	39.9	38.5	41.8	47.0	43.2	48.5	39.9	43.2	50.1	39.4	38.6	37.6	39.3	38.2	45.6	44.1	48.9
Virginia.....	32.3	32.2	34.8	34.0	34.2	33.2	35.0	34.6	37.0	35.7	37.0	38.5	42.5	44.4	43.7	44.3	44.2	45.3	41.0	50.2	47.7
West Virginia.....	38.7	40.9	43.4	47.9	44.4	42.4	41.5	43.0	46.2	52.1	46.2	52.3	65.7	62.4	64.9	69.9	74.7	70.5	61.7	63.5	61.0
North Carolina.....	31.3	28.1	30.4	29.9	30.1	31.2	35.3	31.6	33.1	32.4	31.0	33.1	36.6	37.6	35.0	36.8	41.4	39.3	37.3	34.7	36.3
South Carolina.....	41.6	37.0	39.6	33.1	35.9	35.4	34.6	37.0	33.1	36.8	36.2	37.3	41.1	40.0	40.8	45.9	50.8	49.5	45.3	42.4	43.4
Georgia.....	34.9	33.5	34.1	35.6	34.5	36.5	36.0	36.7	37.1	40.1	36.0	36.0	41.2	40.7	39.6	44.1	49.1	43.9	44.0	39.4	40.5
Florida.....	34.0	33.9	36.0	35.8	34.8	34.8	35.5	33.1	36.6	40.3	38.3	33.6	43.6	48.5	53.2	61.4	80.4	90.7	60.5	51.7	55.9
East South Central.....	36.0	35.6	36.8	36.5	35.8	35.4	37.2	38.7	40.0	39.7	38.1	37.3	42.8	45.0	43.8	46.7	48.6	49.3	47.2	44.1	47.7
Kentucky.....	38.3	36.1	43.0	43.2	41.2	40.8	42.7	43.6	45.7	45.5	43.1	44.2	49.6	53.7	49.9	56.9	59.6	58.3	54.8	51.9	55.1
Tennessee.....	31.4	30.7	30.1	30.3	30.1	29.0	29.9	33.3	35.4	34.9	33.3	31.8	35.6	38.2	39.9	42.8	42.1	46.7	39.9	39.4	41.8
Alabama.....	34.5	34.6	34.9	35.1	35.1	34.4	36.5	34.9	38.6	38.6	37.6	35.4	41.7	41.8	42.2	43.7	46.5	46.5	45.4	45.4	44.4
Mississippi.....	42.6	44.3	41.9	39.2	38.6	39.8	42.5	45.8	41.3	40.9	39.1	38.9	46.3	43.0	43.6	43.6	46.4	45.6	43.4	38.3	50.2
West South Central.....	34.5	34.1	34.0	37.8	35.3	35.0	37.4	37.8	37.9	40.9	39.6	41.9	43.0	47.5	45.0	51.3	54.0	57.5	47.5	41.0	41.5
Arkansas.....	42.9	39.3	43.6	39.0	40.1	45.2	39.5	41.3	48.2	38.8	39.5	43.5	44.3	43.7	42.0	49.8	51.2	51.1	42.6	37.8	40.1
Louisiana.....	36.4	35.7	38.3	50.5	38.8	36.1	40.0	36.8	39.2	41.4	40.9	38.6	41.2	43.9	43.7	45.0	49.2	51.0	46.7	40.9	44.2
Oklahoma.....	39.0	39.4	33.0	38.3	36.0	36.8	44.1	40.7	41.1	45.1	39.5	45.0	46.8	49.9	46.3	57.9	52.1	54.4	48.9	37.8	35.6
Texas.....	31.3	31.3	29.8	33.1	33.1	32.1	34.3	36.7	34.7	40.0	39.2	41.8	42.3	49.0	45.9	52.0	57.0	62.5	45.9	43.1	43.1

Mountain-----	38.5	37.3	38.8	40.0	40.1	41.6	39.3	44.5	47.4	47.7	47.8	49.6	59.8	57.4	57.3	67.2	80.0	80.5	66.8	60.0	58.0
Montana-----	46.5	48.9	43.7	52.0	53.0	53.1	52.6	54.5	57.1	60.1	62.8	70.3	75.3	71.4	67.9	79.2	82.5	101.4	69.5	67.8	69.2
Idaho-----	44.7	38.1	43.2	41.4	46.5	45.8	43.5	47.8	50.6	53.8	47.1	53.3	64.8	61.7	57.4	59.4	74.9	89.4	73.6	59.5	61.9
Wyoming-----	56.3	42.5	40.0	44.9	37.8	52.1	45.4	52.1	66.6	47.8	59.2	62.5	66.2	74.8	58.3	78.7	84.7	76.5	74.9	67.6	51.8
Colorado-----	30.3	33.7	37.0	35.9	34.2	36.6	35.9	37.2	40.6	45.3	42.3	43.1	59.4	52.8	53.9	64.2	72.5	75.5	65.6	49.9	56.8
New Mexico-----	34.9	40.7	38.1	39.8	39.7	44.7	35.8	42.5	39.5	43.8	46.2	43.6	51.7	50.0	61.3	61.1	86.1	97.2	56.2	60.1	47.6
Arizona-----	34.8	37.3	35.8	36.4	40.6	38.1	37.3	49.1	53.0	41.7	46.8	43.6	56.8	55.1	60.9	71.0	90.2	67.2	70.0	69.6	58.3
Utah-----	33.7	28.4	34.9	36.7	35.0	34.2	33.9	38.2	41.0	43.5	41.4	45.0	48.7	45.9	50.6	57.0	57.2	64.7	57.7	48.3	49.1
Nevada-----	48.4	41.6	54.3	51.9	46.0	46.4	46.0	55.4	58.0	64.3	60.6	63.1	73.1	87.9	84.6	108.1	168.0	97.4	92.7	120.8	102.5
Pacific-----	30.4	28.4	28.6	29.6	31.0	30.6	29.2	32.5	35.2	36.4	35.9	38.4	45.2	46.2	47.1	51.2	56.9	59.1	56.3	51.2	50.3
Washington-----	34.6	34.8	37.6	37.6	40.5	39.9	37.8	40.1	43.1	48.9	47.3	52.8	56.4	56.0	57.1	59.8	63.7	72.0	63.5	59.5	62.2
Oregon-----	39.3	35.1	39.3	37.1	35.9	39.2	38.8	42.1	49.1	50.4	50.5	49.8	64.0	63.5	67.8	64.2	66.8	71.9	81.6	69.7	63.1
California-----	28.0	25.6	25.7	27.2	29.4	27.7	26.3	29.8	31.7	31.7	31.3	33.6	40.1	41.5	43.4	47.4	53.9	54.3	50.8	46.3	45.3
Alaska ¹ -----	90.2	83.9	91.5	95.2	110.7	123.0	84.7	100.0	118.0	148.7	148.5	129.2	181.7	179.6	154.5	123.0					
Hawaii ¹ -----	25.6	19.0	19.8	28.9	23.1	28.6	23.4	22.2	23.4	26.5	22.6	25.8	33.7	35.2	62.2	46.5	67.3	65.7	68.0	47.3	39.9
Suicide (E963, E970-E979):																					
United States-----	10.6	10.6	10.7	9.8	10.0	10.2	10.1	10.1	10.0	10.4	11.4	11.4	11.2	11.5	11.5	11.2	10.0	10.2	12.0	12.8	14.4
New England-----	9.1	9.3	9.5	8.9	9.2	9.3	9.4	8.9	9.8	11.4	11.3	12.0	11.0	12.5	11.4	12.3	11.5	11.6	12.3	12.7	14.7
Maine-----	11.8	11.9	14.2	11.7	11.6	12.2	13.8	13.0	13.4	14.6	17.6	16.1	13.7	17.1	14.5	15.6	14.9	13.3	15.9	13.8	15.7
New Hampshire-----	12.9	11.6	12.9	13.6	12.5	12.6	13.0	11.0	14.4	17.6	16.3	15.9	15.4	15.0	13.2	14.2	17.5	15.8	14.1	15.3	16.3
Vermont-----	13.1	18.9	15.5	13.6	14.6	13.3	13.8	14.0	14.7	11.6	13.8	11.1	13.6	14.1	13.2	13.7	14.3	17.1	19.0	15.8	16.7
Massachusetts-----	8.0	8.2	8.2	7.5	7.3	8.3	7.7	7.3	8.3	9.7	9.5	11.5	10.2	10.9	10.4	11.5	10.5	10.7	11.5	12.3	13.3
Rhode Island-----	6.3	6.8	3.8	6.8	6.7	6.9	6.1	7.6	6.7	9.2	8.3	9.1	6.2	9.1	7.4	7.9	7.4	6.2	6.8	10.0	12.6
Connecticut-----	9.7	9.5	10.7	9.6	11.3	9.7	10.1	10.0	10.5	13.0	11.8	11.6	11.9	14.5	13.3	14.1	11.8	13.1	13.0	13.1	17.9
Middle Atlantic-----	9.4	9.7	9.0	8.2	8.5	8.7	8.7	8.8	9.3	10.0	11.2	11.2	11.4	12.1	12.2	12.7	11.3	12.1	13.4	13.7	15.3
New York-----	9.7	9.7	8.4	7.4	7.7	8.4	8.3	8.4	9.1	9.6	11.3	11.2	11.2	12.6	12.5	13.2	11.8	13.3	14.4	14.3	16.7
New Jersey-----	7.9	8.7	8.7	8.0	7.7	7.8	8.8	8.8	9.1	10.2	12.7	12.5	12.5	11.4	12.8	13.0	11.9	11.9	12.8	14.5	16.4
Pennsylvania-----	9.7	10.1	10.1	9.4	10.2	9.6	9.2	9.4	9.7	10.4	10.5	10.7	11.2	11.8	11.6	11.8	10.3	10.5	12.3	12.5	12.9
East North Central-----	10.4	10.5	10.8	10.0	10.5	10.7	10.3	10.7	10.6	10.7	11.9	11.7	11.4	12.1	12.2	12.1	10.9	11.1	13.0	14.0	15.1
Ohio-----	10.6	10.9	11.7	10.6	11.4	11.4	10.8	11.1	10.4	12.0	11.4	11.9	12.4	12.9	13.1	12.9	11.4	11.7	13.9	15.2	15.8
Indiana-----	11.4	11.6	11.3	9.8	10.6	12.4	10.7	10.1	11.9	11.3	14.2	13.3	12.9	12.8	13.5	13.6	12.5	11.5	12.9	15.8	16.9
Illinois-----	9.6	9.5	10.3	10.0	9.8	9.5	9.6	10.3	9.7	10.2	11.7	11.6	10.4	11.4	11.6	11.4	9.8	10.7	12.0	13.1	14.6
Michigan-----	10.2	10.2	9.7	9.0	9.7	10.2	9.7	10.5	10.8	9.7	11.0	10.3	10.4	10.3	10.4	10.2	9.5	10.1	11.5	12.8	13.9
Wisconsin-----	10.9	11.0	11.5	10.9	11.6	11.3	11.6	11.6	11.3	10.5	12.4	12.4	12.2	14.4	13.2	14.1	13.0	11.6	16.4	13.5	15.1
West North Central-----	10.7	11.3	11.5	10.6	11.4	10.9	11.2	10.8	10.8	11.1	11.9	11.9	11.9	11.5	12.6	12.4	10.9	10.7	12.1	13.6	14.6
Minnesota-----	9.7	9.6	9.0	8.9	9.4	9.4	10.0	9.8	9.9	9.6	11.7	10.7	11.7	11.6	12.5	10.6	10.8	10.7	12.5	14.1	14.4
Iowa-----	11.3	12.2	12.8	10.9	11.8	12.4	13.1	13.3	12.1	13.2	12.5	13.3	14.2	15.0	13.3	14.8	13.0	11.6	12.6	13.5	15.2
Missouri-----	11.5	12.7	12.7	11.2	11.5	11.5	11.0	11.0	11.2	10.5	12.0	12.3	11.1	12.5	13.8	13.1	13.7	10.4	11.2	13.3	15.9
North Dakota-----	9.2	7.3	11.4	8.7	10.8	8.0	9.0	8.5	8.7	10.1	10.2	8.5	8.3	11.1	10.5	10.3	8.2	10.3	11.3	9.3	9.5
South Dakota-----	10.3	9.3	12.2	10.1	14.5	9.8	10.5	9.3	9.4	10.2	10.3	9.8	10.6	9.2	11.7	9.7	10.4	9.9	7.3	10.1	11.0
Nebraska-----	10.8	11.5	10.1	11.0	13.0	9.8	10.3	11.4	11.4	11.5	12.4	12.4	13.9	13.5	13.0	13.2	10.9	12.6	15.0	16.4	16.8
Kansas-----	10.8	11.9	12.1	12.0	12.0	11.8	12.0	13.4	10.6	12.4	12.2	12.7	11.0	11.5	10.1	11.4	9.4	9.3	12.2	14.4	12.8

See footnote at end of table.

TABLE 66.—Death rates for 35 selected causes: United States, each division and State, 1940-60—Continued

Cause and area	1960	1959	1958	1957	1956	1955	1954	1953	1952	1951	1950	1949	1948	1947	1946	1945	1944	1943	1942	1941 ¹	1940 ¹
Suicide (E963, E970-E979)—Con.																					
South Atlantic	11.0	10.5	10.4	9.6	9.8	9.8	9.7	9.0	8.8	8.9	9.7	10.0	10.0	9.7	9.5	8.7	7.5	7.9	8.8	10.2	11.5
Delaware.....	11.0	13.2	8.5	8.2	10.3	10.5	13.3	11.7	11.4	9.1	12.3	13.0	16.0	17.4	11.0	11.5	13.0	9.2	9.3	10.9	14.3
Maryland.....	10.4	10.0	9.4	10.5	10.4	10.0	10.7	9.7	9.6	9.7	11.7	12.4	14.1	12.0	12.2	11.5	9.9	12.0	11.1	12.5	16.3
District of Columbia.....	8.8	10.6	12.8	12.2	12.1	11.6	10.6	10.1	9.2	13.4	11.5	12.9	11.5	12.5	16.0	15.1	12.0	11.4	12.9	17.5	20.7
Virginia.....	12.1	13.0	10.9	11.4	11.1	11.6	10.4	10.2	9.6	9.4	11.0	11.3	10.5	10.5	10.5	9.8	8.0	9.3	10.3	12.4	14.9
West Virginia.....	13.5	10.4	10.5	9.5	9.7	9.9	10.6	11.3	9.0	10.2	10.3	9.6	10.2	10.5	9.7	8.8	7.5	8.6	10.5	9.8	10.3
North Carolina.....	10.0	8.9	10.3	8.4	9.1	7.8	8.6	7.8	8.2	7.1	8.6	7.4	8.4	8.4	7.8	7.0	6.2	6.9	6.9	8.1	8.1
South Carolina.....	7.3	7.2	7.1	6.4	5.1	7.9	6.3	5.7	6.1	6.0	6.5	6.5	5.4	6.1	6.4	5.2	5.0	4.3	4.6	6.5	6.3
Georgia.....	9.4	9.7	9.0	8.0	8.9	8.8	8.5	7.8	7.4	8.2	8.3	8.9	8.3	7.3	7.1	7.1	6.1	5.4	7.0	7.2	9.1
Florida.....	13.7	12.2	13.1	11.4	11.7	11.9	12.1	10.4	11.1	10.9	11.4	13.2	12.2	11.8	10.8	9.4	8.1	7.9	11.3	14.3	15.0
East South Central	8.6	8.9	9.3	8.1	7.3	8.0	7.9	7.3	7.2	7.3	7.6	8.2	7.7	7.5	7.9	6.5	6.7	6.2	7.8	7.9	8.5
Kentucky.....	10.0	10.1	10.7	8.6	8.3	9.7	10.0	9.4	9.9	9.8	9.2	10.0	9.8	9.4	9.3	8.9	9.6	8.7	10.7	10.9	10.1
Tennessee.....	9.3	9.2	10.5	8.6	8.3	7.8	8.1	6.8	6.7	7.1	8.3	8.3	8.1	7.8	8.1	7.2	6.8	6.1	8.8	8.3	8.3
Alabama.....	7.5	9.4	8.1	7.5	6.7	8.0	7.2	7.5	6.5	6.0	6.8	6.5	6.5	6.9	7.0	5.8	5.3	5.2	5.7	6.1	8.3
Mississippi.....	7.0	5.9	7.0	7.4	5.4	6.2	5.7	4.9	5.4	6.1	5.8	7.1	6.0	5.2	6.3	3.6	4.7	4.7	5.7	5.6	6.4
West South Central	8.8	8.0	8.7	7.7	7.8	8.3	7.8	7.9	6.9	7.3	8.3	8.5	7.6	7.8	8.1	7.5	6.7	6.4	8.3	8.7	9.9
Arkansas.....	8.2	6.9	7.5	8.3	6.2	6.4	7.4	7.3	5.7	5.9	7.1	8.2	6.7	6.5	6.3	6.1	5.7	6.0	6.2	7.2	8.3
Louisiana.....	8.2	6.5	7.6	8.4	5.9	6.7	6.4	6.0	5.7	5.5	6.9	6.6	5.9	8.1	7.5	7.0	6.2	5.5	7.0	7.1	8.5
Oklahoma.....	10.2	8.9	9.1	7.3	7.5	9.6	7.3	8.5	7.4	8.0	8.6	8.5	8.2	6.8	7.8	7.6	7.9	7.1	7.9	8.5	8.4
Texas.....	8.8	8.5	9.3	8.2	8.8	8.8	8.6	8.6	7.5	8.0	9.0	9.2	8.2	8.3	8.3	8.1	7.1	6.6	9.6	9.8	12.1
Mountain	12.7	13.2	13.2	12.7	12.1	12.4	12.5	13.4	13.5	13.0	14.1	13.2	13.5	13.6	13.1	11.6	9.2	10.3	14.9	16.7	17.6
Montana.....	16.0	14.9	15.3	15.4	14.6	11.8	16.7	16.6	14.5	13.8	20.5	15.6	16.2	18.1	19.1	16.6	11.3	14.0	18.9	18.0	20.7
Idaho.....	11.1	13.4	10.4	13.2	10.5	14.1	11.8	13.6	12.3	11.0	14.4	10.7	17.6	14.2	14.7	13.0	9.5	8.2	11.1	13.2	17.5
Wyoming.....	18.5	16.9	15.9	15.3	14.7	19.2	15.0	16.6	14.3	15.8	17.2	15.5	14.1	15.1	17.3	13.4	11.2	14.2	14.3	16.6	23.1
Colorado.....	12.5	14.6	15.5	13.2	12.6	13.3	14.7	14.3	14.1	14.5	15.2	17.2	14.9	15.3	14.6	11.5	9.8	13.2	19.2	20.3	19.1
New Mexico.....	11.5	9.6	10.4	9.8	7.3	7.9	8.4	9.4	9.8	9.3	9.0	7.8	7.6	7.4	6.4	9.9	5.9	7.5	11.0	11.1	13.2
Arizona.....	11.6	11.3	13.6	13.0	13.7	10.9	9.4	14.2	14.5	13.9	12.7	11.2	14.5	11.6	11.5	10.4	9.2	8.1	14.3	14.3	13.4
Utah.....	9.7	10.3	7.2	8.4	9.4	8.9	7.6	8.0	9.8	7.8	9.1	8.6	5.7	7.9	6.4	7.3	6.9	5.5	8.0	11.1	12.2
Nevada.....	22.8	26.2	24.5	19.6	21.2	26.6	28.2	23.6	31.5	30.4	25.0	25.5	28.2	37.6	28.7	18.1	16.3	17.9	24.8	29.2	40.8
Pacific	15.2	14.6	15.4	13.9	14.2	14.8	15.5	15.7	15.0	15.8	17.7	17.4	17.1	16.8	16.8	15.1	13.7	14.7	19.4	20.9	25.3
Washington.....	13.9	13.1	13.2	12.3	13.5	13.5	16.8	16.6	15.1	14.7	18.0	15.6	14.5	16.5	15.4	13.7	13.6	14.5	19.1	19.1	22.8
Oregon.....	13.1	13.7	12.5	11.6	12.1	15.1	15.6	15.8	15.0	15.1	15.2	16.7	15.8	16.0	15.2	17.7	13.0	15.1	20.8	19.1	17.3
California.....	16.0	15.0	16.2	14.5	14.6	15.0	15.2	15.5	15.0	16.2	18.0	17.9	17.9	16.9	17.4	15.1	13.8	14.6	19.3	21.6	27.2
Alaska ¹	15.5	12.1	12.9	11.7	12.9	15.8	15.3	12.2	16.3	19.6	23.4	23.1	26.7	15.7	16.2	16.5	-----	-----	-----	-----	-----
Hawaii ¹	7.1	7.1	9.4	13.0	8.1	12.1	10.5	10.8	10.4	9.7	11.2	11.7	10.3	10.8	8.3	7.5	10.2	12.8	17.0	14.2	18.7

Homicide (E964, E980-E985):

United States.....	4.7	4.6	4.5	4.5	4.6	4.5	4.8	4.8	5.2	4.9	5.3	5.4	5.9	6.1	6.4	5.7	5.0	5.1	5.9	6.0	6.3
New England.....	1.5	1.3	1.1	1.3	1.3	1.2	1.1	1.1	1.2	1.3	1.3	1.2	1.5	1.6	1.5	1.4	1.4	1.2	1.5	1.4	1.6
Maine.....	1.8	1.5	1.6	1.9	1.1	1.2	1.6	1.4	1.0	1.3	1.5	1.7	1.7	1.8	1.4	0.8	1.5	1.7	1.7	1.1	1.5
New Hampshire.....	1.0	2.2	0.9	0.9	0.7	1.1	0.6	0.9	1.5	0.6	1.3	1.5	1.0	0.6	0.8	0.7	1.1	0.9	0.2	1.4	1.4
Vermont.....	1.0	0.8	1.8	1.1	0.8	0.5	1.6	0.3	0.5	0.5	0.5	0.5	0.8	1.4	1.8	2.9	0.5	0.9	0.9	2.5	0.8
Massachusetts.....	1.3	1.0	0.9	1.2	1.0	1.1	1.0	1.1	1.0	1.0	1.3	1.1	1.4	1.7	1.4	1.5	1.4	0.6	1.3	1.3	1.5
Rhode Island.....	1.4	1.6	0.8	1.2	1.3	1.7	1.3	0.6	1.5	0.9	1.6	0.5	2.5	1.4	1.4	1.0	0.6	1.4	1.2	0.8	1.4
Connecticut.....	2.0	1.5	1.6	1.6	2.2	1.3	1.2	1.5	1.8	2.0	1.4	1.8	2.0	1.9	1.8	1.6	1.7	1.7	2.5	2.1	1.9
Middle Atlantic.....	3.0	2.9	2.6	2.4	2.5	2.5	2.8	2.8	2.8	2.6	2.7	2.9	2.9	3.2	3.2	3.0	2.4	2.5	2.8	2.7	2.8
New York.....	3.3	3.2	2.8	2.5	2.5	2.7	2.8	2.8	2.9	2.5	2.7	2.9	3.0	3.4	3.6	3.1	2.6	2.5	3.0	2.9	2.9
New Jersey.....	2.6	2.5	2.4	2.2	2.0	2.2	2.3	2.6	2.6	2.6	2.5	3.0	2.6	3.1	2.4	3.1	2.1	2.3	2.5	2.6	2.3
Pennsylvania.....	2.7	2.6	2.5	2.3	2.6	2.3	2.9	2.8	2.7	2.8	2.7	2.6	3.0	3.1	3.1	2.8	2.2	2.5	2.7	2.5	2.9
East North Central.....	3.6	3.4	3.2	3.5	3.5	3.4	3.2	3.6	3.7	3.6	3.8	3.8	4.2	4.1	4.4	4.2	3.3	3.5	3.8	3.7	3.7
Ohio.....	3.5	3.6	3.3	3.7	4.0	3.1	3.4	3.9	4.0	3.8	4.1	4.4	4.6	4.9	5.2	5.0	3.8	3.5	4.6	4.3	4.6
Indiana.....	3.0	3.1	2.9	3.1	3.4	3.1	3.2	3.0	3.9	3.9	3.6	3.1	4.2	3.8	4.0	4.1	2.8	2.8	3.2	3.0	3.3
Illinois.....	4.7	4.3	4.3	4.7	4.5	4.7	4.0	4.5	4.6	4.3	4.8	4.9	5.6	4.9	5.8	4.8	4.1	4.0	4.6	4.7	4.7
Michigan.....	3.6	3.2	2.8	3.0	2.9	3.3	3.2	3.4	3.3	3.7	3.9	3.5	3.4	3.8	3.3	3.7	3.2	3.3	3.2	3.2	3.0
Wisconsin.....	1.5	1.4	1.1	1.3	1.1	1.1	1.1	1.2	1.6	1.2	1.1	1.3	0.9	1.4	0.9	1.6	0.9	1.1	1.7	1.3	1.3
West North Central.....	2.5	2.8	2.7	2.6	2.7	2.6	2.6	2.7	3.0	2.5	3.0	2.6	3.3	3.1	3.6	3.1	2.5	2.6	2.9	2.9	2.6
Minnesota.....	1.3	1.2	1.2	1.4	1.0	1.1	1.0	1.5	1.3	1.3	1.2	1.1	1.9	1.2	1.6	1.9	1.4	1.2	1.7	1.7	1.2
Iowa.....	1.0	1.2	1.3	1.0	1.0	1.2	1.0	1.1	1.5	1.5	1.3	0.9	1.5	1.9	1.9	1.6	1.7	1.0	1.2	1.3	1.4
Missouri.....	4.6	5.8	5.3	5.7	5.4	5.4	5.6	6.2	5.0	5.0	5.9	5.7	6.3	6.0	7.6	6.0	4.2	5.1	5.6	5.1	5.5
North Dakota.....	1.4	0.6	0.8	0.5	0.7	0.8	0.5	1.1	0.8	0.5	0.5	0.7	0.9	0.8	1.4	0.9	0.9	0.6	1.4	2.4	1.4
South Dakota.....	2.9	1.8	0.9	1.5	1.8	1.8	1.5	1.1	2.3	0.9	1.1	2.2	2.0	1.9	1.9	1.9	1.6	1.4	0.8	0.8	2.2
Nebraska.....	1.9	2.8	2.9	1.9	1.9	1.8	2.3	2.0	1.7	1.0	2.9	1.8	2.6	2.2	2.1	1.8	1.8	2.4	1.8	2.3	1.0
Kansas.....	2.9	2.5	2.6	2.9	2.6	2.4	3.1	2.6	3.1	2.5	3.4	2.4	3.3	3.7	2.9	3.2	3.5	2.8	3.1	3.5	2.2
South Atlantic.....	8.4	8.5	8.3	8.3	8.5	8.5	9.1	9.0	9.5	9.1	10.2	10.1	11.7	11.4	12.1	10.2	9.5	9.7	11.8	12.8	13.5
Delaware.....	5.4	4.8	3.0	6.6	8.3	2.6	5.2	5.4	6.2	5.4	7.2	7.9	5.8	4.6	8.4	5.2	6.7	6.7	6.1	8.0	4.6
Maryland.....	5.7	4.8	5.6	5.7	5.0	5.4	6.0	5.2	5.7	5.8	6.3	6.5	7.9	7.6	8.0	7.3	7.7	7.7	8.9	7.5	8.0
District of Columbia.....	11.5	9.9	11.4	8.9	8.8	7.6	9.9	10.0	9.4	11.0	9.8	11.0	10.2	8.4	12.9	6.8	6.6	8.1	10.7	10.3	13.7
Virginia.....	7.2	7.4	7.7	7.5	7.4	8.1	8.8	7.8	7.5	8.4	9.1	9.2	9.4	8.3	10.7	7.7	7.5	7.5	6.9	10.1	10.6
West Virginia.....	3.6	4.2	5.3	4.3	5.2	4.3	4.9	5.7	5.5	5.0	6.0	7.1	8.2	7.0	7.3	5.8	4.6	4.3	7.3	7.4	8.5
North Carolina.....	9.2	9.4	8.3	8.4	7.2	7.9	8.9	8.8	9.6	8.2	9.4	9.6	11.1	11.7	10.1	8.9	8.7	7.5	10.3	10.8	11.1
South Carolina.....	10.0	8.7	8.0	9.4	10.5	10.5	9.9	10.1	10.9	10.4	10.8	12.3	12.8	15.0	13.0	10.7	10.2	10.4	10.7	13.5	13.4
Georgia.....	10.9	11.0	10.4	11.0	12.2	11.4	13.5	13.2	14.3	13.3	14.8	12.8	16.8	15.9	17.9	16.1	14.8	14.2	16.6	20.7	20.5
Florida.....	9.2	10.6	10.4	9.5	10.5	10.4	9.8	10.4	10.9	10.7	13.1	11.8	14.9	14.8	16.2	14.8	12.4	14.8	17.6	19.0	21.7
East South Central.....	8.1	8.5	8.9	8.8	8.9	9.5	10.2	9.4	10.8	10.0	11.2	12.1	13.4	13.2	13.8	11.4	11.2	10.4	13.4	15.3	16.2
Kentucky.....	6.1	7.3	6.5	6.7	6.9	7.2	7.3	8.6	7.7	8.6	8.8	11.2	10.5	11.2	10.4	9.1	8.1	11.0	14.3	14.3	14.3
Tennessee.....	7.6	6.7	8.2	8.0	8.5	7.8	8.9	7.9	9.0	9.0	9.1	9.9	11.5	11.9	12.8	10.8	11.0	9.3	12.3	14.5	16.7
Alabama.....	10.5	10.2	11.4	11.5	11.6	12.9	12.4	12.3	13.2	11.6	14.1	14.3	15.8	15.9	14.8	12.5	11.9	11.0	13.3	14.7	16.7
Mississippi.....	8.0	10.5	9.8	8.9	9.8	11.2	13.5	10.4	13.0	12.3	13.8	17.0	15.9	15.0	17.6	12.2	14.2	14.1	18.0	18.7	17.3

See footnote at end of table.

TABLE 66.—Death rates for 35 selected causes: United States, each division and State, 1940-60—Continued

Cause and area	1960	1959	1958	1957	1956	1955	1954	1953	1952	1951	1950	1949	1948	1947	1946	1945	1944	1943	1942	1941 ¹	1940 ¹
Homicide (E964, E980-E985)—Con.																					
West South Central.....	7.5	7.3	7.4	6.9	7.4	7.0	7.9	8.0	8.6	8.6	8.5	9.0	9.1	9.7	10.2	9.1	7.7	8.0	9.4	9.1	9.7
Arkansas.....	7.4	7.5	7.0	6.9	6.6	7.0	7.3	6.6	7.0	7.6	7.8	7.9	7.9	8.4	10.6	7.5	7.6	8.9	9.3	10.2	10.3
Louisiana.....	8.3	8.3	7.7	7.7	7.5	7.2	8.9	7.7	9.5	8.7	9.4	9.1	9.2	10.2	10.3	10.1	8.9	7.9	10.8	10.7	12.2
Oklahoma.....	5.8	5.2	5.0	4.3	4.5	4.3	4.8	5.2	5.4	4.9	4.4	5.9	5.8	6.8	6.1	6.5	4.7	5.0	6.2	6.5	6.5
Texas.....	7.6	7.5	7.9	7.3	8.2	7.6	8.6	9.1	9.6	9.8	9.5	10.1	10.2	10.7	11.3	9.8	8.1	8.8	10.0	9.2	9.8
Mountain.....	4.5	4.5	4.1	4.1	3.7	4.5	4.3	4.2	4.3	3.5	3.7	4.6	4.7	4.6	4.8	5.0	3.6	4.6	4.6	3.9	5.3
Montana.....	3.9	4.0	2.7	3.0	5.0	2.0	4.5	3.6	3.0	2.2	3.9	3.7	2.8	2.6	4.3	4.0	2.8	3.3	3.3	3.3	5.2
Idaho.....	1.5	2.3	1.5	2.2	2.1	2.8	2.2	4.2	2.2	2.9	1.5	2.1	3.6	3.3	4.3	2.8	1.3	1.3	2.9	2.8	2.4
Wyoming.....	5.2	4.1	2.9	3.2	2.6	3.8	2.4	3.1	5.1	3.1	1.4	4.7	4.5	5.0	3.9	6.8	3.7	6.9	4.4	4.0	6.0
Colorado.....	3.9	4.7	4.5	2.4	3.1	4.2	3.3	4.5	3.2	2.6	3.3	4.9	4.6	4.4	5.1	4.9	3.4	4.9	4.4	2.4	4.0
New Mexico.....	6.1	5.5	5.4	6.5	4.5	4.3	5.1	4.2	5.9	5.6	6.2	7.0	7.1	8.1	6.6	4.5	6.6	3.0	6.6	6.5	6.4
Arizona.....	6.8	6.6	6.3	7.7	5.8	7.8	7.2	6.0	8.4	5.9	5.7	5.7	6.4	5.4	6.2	8.2	5.4	6.9	7.6	6.9	9.4
Utah.....	2.1	1.3	1.4	1.3	1.6	2.8	2.1	2.2	1.8	1.1	1.5	2.2	2.0	1.9	2.2	3.6	1.8	3.5	2.6	1.8	2.9
Nevada.....	8.1	7.5	7.4	8.1	4.4	8.4	10.3	5.6	7.2	9.5	9.4	10.2	12.2	11.4	7.0	8.7	5.2	11.9	10.9	10.8	9.1
Pacific.....	4.1	3.4	3.5	3.5	3.6	3.4	3.6	3.7	3.9	3.3	4.0	4.3	4.4	5.2	5.1	5.0	4.6	3.9	4.2	4.0	4.6
Washington.....	2.6	2.4	2.3	2.4	2.8	3.3	3.4	3.0	2.7	2.4	2.7	3.4	3.0	3.4	3.6	3.6	3.8	2.6	2.8	2.4	3.6
Oregon.....	2.5	2.0	2.2	2.9	2.4	2.9	2.0	3.0	3.2	1.7	3.2	2.7	3.8	2.8	4.1	4.5	3.7	3.1	2.1	3.2	3.4
California.....	4.5	3.7	3.8	3.8	3.9	3.4	3.8	4.0	4.3	3.7	4.4	4.7	4.8	6.0	5.6	5.5	5.0	4.8	4.7	4.5	5.0
Alaska ¹	9.3	4.0	9.8	3.2	9.8	8.1	7.0	6.3	6.9	10.8	15.5	13.8	9.2	7.4	8.1	9.4	—	—	—	—	—
Hawaii ¹	3.5	2.9	3.3	3.6	1.8	4.6	4.0	3.9	5.6	2.7	2.4	3.9	5.6	3.8	3.7	4.4	3.8	4.3	4.5	3.9	4.7

¹ By place of occurrence: 1940 and 1941; Alaska prior to 1959 and Hawaii prior to 1960.

TABLE 67.—Age-adjusted death rates for 32 selected causes by color and sex: United States, each division and State, 1940,¹ 1950, and 1960

[Rates are deaths per 100,000 population in specified group. See text for method of computation. The italicized rates in this table for total both sexes, white male, white female, nonwhite male, and nonwhite female for each State are consistent with the qualifications stated in "Symbols Used in Tables." However, because of an error detected too late for correction, italics were omitted for some rates for total male, total female, white both sexes, and nonwhite both sexes for each State. All columns for geographic divisions are similarly affected. Also, rates in this table were not computed to two decimal places and rounded as in other tables; the second decimal place was dropped. Numbers after causes of death are category numbers of the Seventh Revision of the International Lists. Effect of changes in cause-of-death classification discussed in text.]

Cause, area, and year	Total			White			Nonwhite		
	Both sexes	Male	Female	Both sexes	Male	Female	Both sexes	Male	Female
All causes:									
United States:									
1960	811.5	990.4	648.2	776.0	956.2	611.8	1,101.8	1,268.8	946.6
1950	881.5	1,037.1	731.7	839.7	997.5	687.9	1,262.7	1,397.5	1,130.5
1940	1,077.2	1,205.5	948.1	1,018.2	1,147.6	887.8	1,633.4	1,785.3	1,509.8
New England:									
1960	807.0	991.1	648.7	801.1	985.3	643.0	1,046.5	1,210.0	891.1
1950	835.4	983.6	702.6	830.9	979.8	697.7	1,108.0	1,195.5	1,022.8
1940	1,021.8	1,144.3	907.1	1,015.8	1,137.5	902.1	1,488.4	1,676.9	1,302.2
Middle Atlantic:									
1960	833.1	1,007.2	678.1	808.7	981.7	654.5	1,085.2	1,273.4	917.5
1950	907.6	1,056.9	767.6	883.6	1,032.0	744.3	1,264.0	1,430.5	1,108.7
1940	1,089.6	1,213.0	968.9	1,062.0	1,184.9	941.8	1,662.0	1,812.0	1,518.0
East North Central:									
1960	833.1	980.9	652.5	787.4	959.3	628.5	1,072.6	1,222.7	930.0
1950	881.2	1,032.4	733.0	857.3	1,009.3	708.5	1,255.0	1,391.5	1,121.1
1940	1,036.7	1,151.4	919.5	1,010.1	1,123.6	894.2	1,648.0	1,803.3	1,491.4
West North Central:									
1960	756.6	923.7	601.3	740.9	908.2	585.5	1,139.1	1,299.0	987.2
1950	813.7	957.1	672.2	793.5	936.1	652.9	1,393.3	1,562.5	1,224.1
1940	927.1	1,031.3	818.8	904.4	1,009.2	795.5	1,665.9	1,749.8	1,581.4
South Atlantic:									
1960	852.7	1,053.2	671.9	759.2	959.5	578.2	1,205.5	1,410.3	1,022.0
1950	928.8	1,103.9	764.0	816.7	995.1	648.7	1,313.2	1,481.7	1,154.7
1940	1,200.5	1,360.3	1,043.1	1,037.6	1,202.8	874.9	1,695.1	1,845.7	1,548.0
East South Central:									
1960	851.5	1,035.7	684.6	768.6	961.3	592.8	1,161.8	1,322.2	1,019.8
1950	922.1	1,066.4	783.6	820.2	974.8	671.0	1,273.4	1,390.2	1,162.6
1940	1,163.7	1,273.8	1,052.5	1,014.4	1,133.5	893.8	1,614.6	1,707.4	1,521.5
West South Central:									
1960	791.6	979.6	619.8	739.0	934.9	559.9	1,070.5	1,223.5	931.3
1950	837.8	994.7	684.6	781.6	949.1	617.6	1,127.0	1,237.0	1,020.7
1940	1,070.9	1,196.2	939.9	987.9	1,121.8	847.5	1,445.1	1,536.2	1,351.6
Mountain:									
1960	778.3	957.6	600.1	764.1	943.8	586.2	1,048.2	1,199.7	883.3
1950	861.8	1,021.0	691.4	841.1	1,002.9	668.8	1,266.0	1,352.6	1,164.3
1940	1,091.5	1,238.2	923.9	1,078.5	1,224.4	901.9	1,487.2	1,625.7	1,433.4
Pacific:									
1960	788.0	934.2	593.7	750.8	930.9	585.4	812.4	941.6	662.6
1950	823.4	1,002.7	647.4	815.4	998.1	637.9	945.9	1,048.2	810.8
1940	1,030.7	1,219.8	835.3	1,017.3	1,206.6	823.8	1,895.4	1,523.7	1,197.8
Alabama:									
1960	874.6	1,068.9	702.2	760.4	971.2	571.0	1,172.1	1,334.8	1,032.5
1950	933.3	1,088.4	787.0	795.1	961.3	635.8	1,255.9	1,398.0	1,126.0
1940	1,243.1	1,360.5	1,125.6	1,022.9	1,150.1	894.3	1,685.1	1,797.3	1,675.4
Alaska:									
1960	899.3	1,039.2	688.9	866.6	1,020.0	617.7	1,021.2	1,122.5	891.8
1950	1,235.3	1,334.7	1,028.2	994.9	1,168.1	611.5	1,882.9	1,848.0	1,935.3
1940									
Arizona:									
1960	791.5	1,007.1	576.0	758.5	978.2	542.0	1,070.5	1,222.2	912.6
1950	918.4	1,138.8	688.9	857.8	1,085.7	618.8	1,282.7	1,433.2	1,113.6
1940	1,318.6	1,519.8	1,078.4	1,268.4	1,511.3	984.7	1,574.6	1,512.6	1,637.4
Arkansas:									
1960	778.6	959.0	607.3	718.4	919.1	526.7	1,019.8	1,124.4	921.6
1950	773.2	900.0	644.9	710.9	851.7	567.5	1,000.7	1,084.8	917.2
1940	972.6	1,052.0	885.4	889.3	985.9	784.0	1,228.1	1,258.8	1,194.2
California:									
1960	758.3	937.3	595.7	750.2	932.3	586.5	836.1	967.7	690.8
1950	827.6	1,013.2	650.5	819.9	1,010.4	640.5	913.7	1,015.1	782.1
1940	1,043.3	1,249.4	838.5	1,030.9	1,238.6	827.5	1,320.7	1,443.8	1,127.0
Colorado:									
1960	762.2	924.0	612.1	757.4	919.3	607.5	906.8	1,075.6	740.7
1950	824.6	963.2	688.4	821.8	964.1	682.4	946.9	919.2	978.0
1940	1,046.3	1,195.8	889.6	1,038.1	1,185.8	883.3	1,572.2	1,849.4	1,289.7

¹ By place of occurrence.

TABLE 67.—Age-adjusted death rates for 32 selected causes by color and sex: United States, each division and State, 1940,¹ 1950, and 1960—Continued

Cause, area, and year	Total			White			Nonwhite		
	Both sexes	Male	Female	Both sexes	Male	Female	Both sexes	Male	Female
All causes—Continued									
Connecticut:									
1960	766.6	931.1	620.2	753.6	916.6	608.7	1,086.6	1,282.0	907.2
1950	808.8	953.0	675.1	801.3	946.6	666.8	1,084.8	1,195.1	983.2
1940	971.2	1,089.6	857.3	961.1	1,079.4	847.1	1,497.1	1,611.7	1,380.4
Delaware:									
1960	875.7	1,073.2	695.0	816.2	1,009.9	642.3	1,266.1	1,473.6	1,040.7
1950	993.4	1,167.1	828.3	925.1	1,096.0	765.7	1,417.9	1,590.2	1,239.0
1940	1,146.1	1,231.9	1,061.1	1,080.3	1,112.8	950.0	1,944.7	2,001.9	1,859.0
District of Columbia:									
1960	982.7	1,227.2	792.2	852.8	1,102.9	671.6	1,127.8	1,347.9	936.3
1950	1,025.8	1,260.3	836.2	890.5	1,137.1	698.2	1,336.4	1,514.1	1,178.0
1940	1,332.2	1,604.3	1,103.1	1,148.5	1,442.0	903.1	1,853.9	2,053.8	1,676.0
Florida:									
1960	769.1	968.5	532.5	689.7	888.3	504.8	1,174.4	1,371.5	987.5
1950	868.4	1,057.6	635.3	759.6	945.1	580.9	1,288.1	1,485.8	1,093.1
1940	1,217.4	1,447.7	982.8	1,034.9	1,266.6	801.5	1,739.1	1,943.3	1,525.1
Georgia:									
1960	890.5	1,104.7	707.7	764.1	983.9	573.5	1,242.8	1,461.1	1,064.3
1950	948.3	1,130.0	783.8	799.2	989.3	625.0	1,326.0	1,511.2	1,164.6
1940	1,213.2	1,394.6	1,039.3	1,002.0	1,191.6	818.9	1,668.3	1,848.1	1,482.0
Hawaii:									
1960	716.7	827.6	583.5	899.3	1,045.9	762.3	654.6	770.5	506.3
1950 ¹	793.6	873.6	681.4	784.6	895.1	670.0	799.8	871.7	691.2
1940	1,063.8	1,178.1	876.3	1,130.7	1,306.2	945.8	1,046.6	1,163.8	836.2
Idaho:									
1960	722.8	902.1	536.8	718.1	896.4	533.6	1,068.1	1,285.3	781.2
1950	805.2	958.5	633.3	806.0	953.0	628.9	1,219.1	1,380.8	1,008.1
1940	992.9	1,138.0	819.3	986.5	1,132.0	812.7	1,604.0	1,672.6	1,524.5
Illinois:									
1960	834.2	1,017.9	667.3	798.8	982.6	632.0	1,150.5	1,331.2	984.1
1950	912.0	1,072.6	756.6	881.2	1,042.2	725.4	1,292.6	1,457.9	1,164.6
1940	1,062.0	1,200.2	923.0	1,028.4	1,162.6	893.2	1,690.9	1,933.7	1,469.2
Indiana:									
1960	809.5	987.9	646.9	792.2	971.8	628.8	1,100.2	1,254.3	953.4
1950	880.3	1,031.2	734.2	857.5	1,011.3	708.8	1,331.6	1,452.0	1,311.7
1940	1,053.6	1,149.8	956.1	1,031.0	1,129.1	931.6	1,631.2	1,698.6	1,611.3
Iowa:									
1960	739.3	908.8	583.5	735.9	905.6	579.9	1,116.1	1,252.7	982.7
1950	796.8	936.5	660.9	793.7	933.5	657.9	1,197.7	1,304.1	1,084.6
1940	889.1	980.0	796.5	884.6	975.9	791.5	1,527.5	1,543.3	1,513.9
Kansas:									
1960	733.0	904.2	575.6	723.3	897.6	563.6	949.7	1,037.1	862.3
1950	791.3	935.7	651.1	771.4	915.2	631.9	1,274.4	1,426.3	1,121.2
1940	900.7	1,007.7	791.0	878.1	987.6	766.1	1,479.7	1,514.3	1,440.7
Kentucky:									
1960	827.5	1,009.7	657.4	793.7	973.6	625.6	1,256.8	1,475.2	1,055.4
1950	893.6	1,037.5	752.5	847.1	991.6	705.3	1,459.1	1,602.4	1,318.8
1940	1,085.0	1,191.9	975.9	1,027.5	1,132.2	920.5	1,721.4	1,867.2	1,584.7
Louisiana:									
1960	895.9	1,091.5	721.3	796.5	1,007.8	606.7	1,125.8	1,290.9	981.0
1950	924.3	1,089.1	769.2	803.1	989.0	628.0	1,190.5	1,317.0	1,072.4
1940	1,263.1	1,430.2	1,098.2	1,081.5	1,266.5	899.1	1,603.1	1,742.3	1,467.1
Maine:									
1960	839.7	1,031.3	666.0	839.0	1,030.8	665.3	935.4	1,108.4	785.8
1950	862.7	979.3	750.3	862.3	979.0	749.9	920.5	939.3	907.8
1940	1,051.0	1,162.7	938.6	1,051.4	1,163.0	939.1	917.9	1,048.0	749.6
Maryland:									
1960	883.0	1,067.3	718.1	818.8	1,001.1	657.8	1,221.5	1,411.7	1,035.7
1950	962.4	1,121.2	796.6	874.4	1,043.6	720.9	1,372.0	1,526.5	1,213.0
1940	1,218.4	1,372.6	1,068.2	1,094.6	1,252.7	942.8	1,864.7	1,980.0	1,746.4
Massachusetts:									
1960	816.4	1,007.7	656.5	811.3	1,003.2	651.4	1,027.3	1,171.1	889.0
1950	825.5	978.5	692.8	821.4	975.0	688.4	1,067.1	1,163.9	972.3
1940	1,026.6	1,150.3	914.7	1,020.8	1,142.9	910.4	1,441.4	1,668.7	1,217.6
Michigan:									
1960	795.4	959.2	638.2	776.7	945.0	615.4	954.7	1,069.6	852.1
1950	874.5	1,023.8	721.4	851.9	1,003.5	696.6	1,141.8	1,258.5	1,029.5
1940	1,025.0	1,129.7	913.8	1,002.6	1,107.4	891.5	1,547.4	1,664.8	1,425.8
Minnesota:									
1960	727.0	876.4	584.2	725.2	874.6	582.5	884.3	1,022.7	734.5
1950	792.5	927.1	655.3	788.0	921.8	651.8	1,293.7	1,497.0	1,057.8
1940	901.7	1,003.1	791.7	896.0	997.3	786.2	1,631.6	1,660.0	1,490.5
Mississippi:									
1960	899.3	1,078.0	736.1	756.3	955.6	572.4	1,114.8	1,263.5	980.4
1950	979.1	1,108.0	853.7	798.5	962.3	638.8	1,219.0	1,302.1	1,136.7
1940	1,225.5	1,311.6	1,136.5	984.7	1,107.6	858.5	1,496.4	1,543.7	1,446.2

¹ By place of occurrence.

TABLE 67.—Age-adjusted death rates for 32 selected causes by color and sex: United States, each division and State, 1940,¹ 1950, and 1960—Continued

Cause, area, and year	Total			White			Nonwhite		
	Both sexes	Male	Female	Both sexes	Male	Female	Both sexes	Male	Female
All causes—Continued									
Missouri:									
1960	811.8	993.7	649.0	776.7	958.5	614.4	1,172.0	1,356.9	1,002.5
1950	870.1	1,033.2	716.4	824.9	985.5	674.2	1,431.5	1,627.5	1,242.7
1940	1,024.2	1,150.3	899.1	975.9	1,102.6	850.5	1,714.3	1,825.0	1,606.2
Montana:									
1960	816.3	999.6	621.7	803.2	988.5	606.7	1,236.4	1,320.7	1,139.5
1950	879.0	1,034.3	695.6	861.9	1,019.7	676.0	1,347.5	1,419.1	1,247.0
1940	1,026.3	1,145.7	873.8	999.8	1,124.3	841.1	1,719.3	1,656.1	1,804.9
Nebraska:									
1960	723.9	882.2	576.0	712.0	869.8	564.8	1,217.9	1,378.7	1,058.5
1950	766.9	904.8	623.9	757.9	896.0	619.7	1,271.0	1,383.2	1,147.4
1940	870.8	972.0	764.2	862.2	963.8	755.4	1,461.3	1,534.5	1,388.5
Nevada:									
1960	910.1	1,114.1	673.0	896.7	1,105.0	654.3	1,080.3	1,161.1	989.7
1950	972.5	1,187.6	696.9	952.9	1,177.6	662.2	1,224.8	1,263.1	1,007.6
1940	1,284.9	1,502.3	958.2	1,232.6	1,455.7	893.2	2,300.4	2,321.9	2,361.8
New Hampshire:									
1960	811.5	1,013.6	633.6	811.3	1,013.1	633.8	1,197.6	1,613.5	765.1
1950	863.3	1,020.5	716.8	862.0	1,019.7	715.2	1,453.1	1,802.1	1,045.5
1940	1,028.3	1,170.9	889.8	1,026.8	1,168.9	888.9	2,119.3	2,260.1	1,677.6
New Jersey:									
1960	814.0	978.6	667.2	787.1	949.9	641.9	1,101.1	1,282.8	935.5
1950	895.0	1,035.3	763.4	867.7	1,006.5	737.8	1,294.6	1,452.8	1,139.1
1940	1,062.6	1,178.2	951.3	1,026.6	1,145.3	912.3	1,713.1	1,784.2	1,642.9
New Mexico:									
1960	792.0	949.1	633.5	775.5	931.5	619.3	970.5	1,147.7	778.6
1950	931.3	1,052.0	799.9	896.9	1,018.4	765.6	1,346.1	1,446.6	1,226.7
1940	1,213.8	1,321.7	1,093.5	1,238.9	1,347.2	1,118.7	2,385.3	2,398.8	1,750.0
New York:									
1960	828.4	1,002.8	673.9	802.3	974.2	649.9	1,070.1	1,275.0	893.1
1950	898.6	1,051.0	756.9	876.3	1,027.8	735.0	1,209.5	1,375.2	1,061.8
1940	1,076.4	1,208.9	948.1	1,053.8	1,184.7	926.5	1,568.0	1,772.5	1,385.6
North Carolina:									
1960	861.8	1,076.1	670.9	761.0	977.3	568.6	1,196.7	1,406.8	1,009.3
1950	914.9	1,042.4	735.1	766.3	935.9	606.9	1,245.8	1,371.9	1,127.8
1940	1,122.3	1,251.7	995.7	987.9	1,122.4	855.3	1,503.4	1,624.0	1,387.8
North Dakota:									
1960	727.1	885.4	559.7	719.5	879.3	550.5	1,127.5	1,087.5	1,162.8
1950	791.5	912.4	653.1	782.6	906.0	641.3	1,305.1	1,227.6	1,395.3
1940	867.1	938.8	782.1	852.9	924.8	767.9	1,709.3	1,787.8	1,608.6
Ohio:									
1960	816.6	983.2	664.6	794.1	961.7	641.7	1,071.8	1,226.4	923.5
1950	872.0	1,024.7	725.5	847.4	999.7	701.9	1,231.9	1,383.7	1,078.4
1940	1,049.3	1,163.1	935.4	1,018.1	1,131.2	905.3	1,644.3	1,777.5	1,505.2
Oklahoma:									
1960	763.1	964.2	580.2	736.6	940.4	551.4	1,031.3	1,205.9	870.7
1950	773.8	931.9	617.4	743.0	905.5	582.2	1,094.3	1,210.8	976.9
1940	933.7	1,041.8	815.3	884.2	997.8	760.0	1,401.1	1,461.8	1,334.1
Oregon:									
1960	745.4	923.0	572.1	739.5	916.4	567.7	1,041.1	1,208.1	841.3
1950	794.6	954.9	626.2	789.8	951.4	620.6	1,087.5	1,131.5	1,031.5
1940	978.8	1,136.8	804.0	968.7	1,124.8	796.5	1,786.1	1,984.3	1,469.8
Pennsylvania:									
1960	850.5	1,029.2	690.3	829.5	1,009.7	668.3	1,096.4	1,257.2	947.3
1950	926.6	1,075.3	785.5	901.2	1,049.2	761.0	1,318.6	1,482.4	1,159.6
1940	1,118.1	1,231.9	1,004.9	1,087.0	1,200.2	974.6	1,747.7	1,871.9	1,621.7
Rhode Island:									
1960	804.1	983.9	652.1	798.4	978.9	646.0	1,044.9	1,201.5	894.3
1950	890.8	1,048.4	764.4	881.3	1,041.0	743.6	1,453.4	1,440.5	1,459.2
1940	1,038.2	1,166.4	920.5	1,026.2	1,153.2	909.6	1,802.1	2,009.4	1,614.8
South Carolina:									
1960	948.5	1,171.8	757.0	802.9	1,039.4	599.0	1,276.8	1,495.2	1,094.4
1950	1,002.1	1,208.3	815.5	829.5	1,047.5	630.0	1,339.9	1,541.5	1,162.1
1940	1,322.4	1,484.0	1,167.7	1,052.4	1,241.5	869.7	1,755.3	1,889.1	1,630.6
South Dakota:									
1960	769.4	940.5	595.6	739.2	908.4	567.6	1,591.0	1,788.7	1,383.4
1950	800.8	916.5	673.7	772.3	889.1	644.3	1,512.4	1,613.2	1,395.5
1940	840.1	926.0	741.3	809.0	896.7	707.9	1,631.3	1,625.9	1,643.2
Tennessee:									
1960	820.4	1,001.0	658.5	756.3	945.5	586.6	1,162.1	1,306.4	1,033.4
1950	898.8	1,044.4	760.8	819.6	972.3	674.7	1,304.0	1,419.5	1,195.3
1940	1,125.0	1,250.8	999.5	1,010.2	1,138.2	882.3	1,661.2	1,788.1	1,536.6
Texas:									
1960	767.2	951.6	599.1	728.4	917.6	556.3	1,049.1	1,207.2	903.2
1950	843.8	1,005.4	685.4	803.6	975.0	636.7	1,130.2	1,237.7	1,026.1
1940	1,085.5	1,219.5	946.4	1,032.3	1,173.5	885.9	1,428.9	1,522.9	1,332.1

¹ By place of occurrence.

TABLE 67.—Age-adjusted death rates for 32 selected causes by color and sex: United States, each division and State, 1940,¹ 1950, and 1960—Continued

Cause, area, and year	Total			White			Nonwhite		
	Both sexes	Male	Female	Both sexes	Male	Female	Both sexes	Male	Female
All causes—Continued									
Utah:									
1960.....	711.6	883.5	547.9	703.5	874.5	541.4	1,177.4	1,344.0	774.8
1950.....	788.8	951.1	626.7	782.4	947.1	619.6	1,156.2	1,208.4	1,123.1
1940.....	1,018.9	1,150.6	882.4	1,015.5	1,150.0	877.0	1,257.6	1,186.3	1,355.2
Vermont:									
1960.....	840.7	1,021.1	630.3	841.4	1,021.9	630.9	469.8	566.8	511.3
1950.....	862.1	1,018.0	715.1	862.4	1,017.7	716.1	609.7	1,083.8	683.1
1940.....	1,062.3	1,176.1	949.0	1,062.5	1,176.6	949.2	789.0	862.1	683.1
Virginia:									
1960.....	860.4	1,052.5	636.3	779.3	972.0	606.5	1,192.5	1,381.5	1,012.6
1950.....	950.5	1,118.1	789.7	828.6	999.0	667.1	1,396.0	1,552.7	1,238.9
1940.....	1,218.2	1,358.6	1,078.0	1,042.7	1,190.2	896.4	1,783.8	1,902.0	1,663.6
Washington:									
1960.....	759.4	935.7	587.5	751.3	926.8	581.5	974.5	1,145.1	752.7
1950.....	822.1	987.6	646.0	811.9	977.5	636.8	1,216.0	1,327.8	1,046.8
1940.....	1,012.3	1,158.8	845.4	995.1	1,140.1	830.8	1,765.9	1,903.1	1,622.8
West Virginia:									
1960.....	824.7	1,017.3	640.6	808.5	1,001.2	625.0	1,135.2	1,337.0	938.4
1950.....	837.2	1,044.4	725.1	862.8	1,017.1	704.5	1,266.0	1,453.3	1,053.0
1940.....	1,063.5	1,133.5	934.8	1,020.8	1,134.9	898.8	1,697.0	1,851.9	1,516.7
Wisconsin:									
1960.....	761.3	913.3	616.1	757.1	910.0	611.4	919.1	1,029.8	798.5
1950.....	830.9	983.3	702.7	825.3	953.0	697.1	1,326.1	1,394.1	1,246.1
1940.....	938.4	1,035.7	835.8	932.0	1,028.6	830.3	1,789.8	1,922.1	1,644.9
Wyoming:									
1960.....	801.8	969.1	622.3	793.8	963.8	611.6	1,236.8	1,214.4	1,285.5
1950.....	846.3	1,008.3	650.0	834.6	1,001.5	633.4	1,364.8	1,269.2	1,516.9
1940.....	967.7	1,123.4	763.3	948.9	1,098.3	752.2	2,025.7	2,603.0	1,399.1
Tuberculosis, all forms (001-019):									
United States:									
1960.....	5.5	8.3	2.9	4.4	6.9	2.2	15.1	21.5	9.1
1950.....	21.6	29.0	14.5	16.7	23.5	10.1	66.2	80.8	51.8
1940.....	45.8	54.0	37.4	36.1	44.0	27.9	131.3	146.2	115.8
New England:									
1960.....	4.4	7.1	2.0	4.1	6.8	1.9	14.4	17.8	11.3
1950.....	16.7	24.6	9.7	16.0	23.8	9.1	63.1	76.8	45.8
1940.....	33.5	43.5	24.1	32.2	41.9	23.1	132.3	162.7	99.8
Middle Atlantic:									
1960.....	6.3	9.9	3.2	5.0	8.0	2.3	23.5	34.6	13.7
1950.....	22.3	32.4	12.7	17.5	26.6	8.9	95.4	126.9	65.5
1940.....	42.9	54.4	31.4	35.4	46.3	24.6	190.6	222.0	153.7
East North Central:									
1960.....	4.7	7.1	2.4	3.8	5.9	1.9	15.9	23.3	8.7
1950.....	19.0	26.3	11.8	14.5	20.9	8.3	88.6	112.8	63.6
1940.....	38.1	45.4	30.5	31.1	37.4	24.5	104.2	226.5	159.7
West North Central:									
1960.....	3.3	4.9	1.8	2.8	4.4	1.5	13.5	18.4	8.9
1950.....	12.6	16.8	8.4	10.7	14.8	6.6	66.1	75.2	56.2
1940.....	28.0	32.2	23.6	23.8	27.9	19.6	159.4	171.4	145.6
South Atlantic:									
1960.....	5.8	8.7	3.2	3.9	6.1	2.0	13.3	19.5	7.8
1950.....	25.5	32.7	18.7	15.2	21.2	9.6	60.5	73.6	48.2
1940.....	57.1	64.6	49.7	34.9	42.4	27.5	119.9	130.7	109.3
East South Central:									
1960.....	8.9	12.4	5.8	7.4	10.5	4.6	15.0	20.5	10.3
1950.....	32.8	38.5	27.4	26.2	31.9	20.9	55.6	62.7	48.9
1940.....	67.6	70.0	65.1	53.8	56.6	51.0	106.3	110.0	102.4
West South Central:									
1960.....	6.9	10.3	3.8	5.9	9.0	3.1	12.7	18.3	7.8
1950.....	27.0	33.1	21.2	23.2	29.3	17.4	46.6	53.6	39.8
1940.....	53.6	64.5	52.3	48.7	54.4	42.7	100.8	109.3	91.6
Mountain:									
1960.....	5.9	8.8	3.1	5.2	8.1	2.5	22.3	26.4	17.1
1950.....	23.9	29.9	17.4	18.9	25.4	12.0	128.9	123.2	134.2
1940.....	59.8	74.9	42.0	51.7	67.5	33.4	247.8	245.6	245.3
Pacific:									
1960.....	4.2	6.5	2.1	3.8	5.8	1.8	10.1	14.3	6.2
1950.....	18.3	26.1	10.7	16.3	23.6	9.0	59.4	72.9	39.9
1940.....	47.1	59.4	33.9	41.8	52.7	30.5	184.9	216.5	134.8
Alabama:									
1960.....	9.1	13.6	5.2	6.1	9.4	3.1	17.5	26.1	10.3
1950.....	29.4	35.4	23.8	19.6	25.1	14.2	52.2	60.7	44.6
1940.....	57.9	60.1	55.6	35.8	38.3	33.3	100.4	104.9	95.6

By place of occurrence.

TABLE 67.—Age-adjusted death rates for 32 selected causes by color and sex: United States, each division and State, 1940,¹ 1950, and 1960—Continued

Cause, area, and year	Total			White			Nonwhite		
	Both sexes	Male	Female	Both sexes	Male	Female	Both sexes	Male	Female
Tuberculosis, all forms (001-019)—Continued									
Alaska:									
1960.....	17.6	22.6	9.6	5.3	8.2	—	53.3	73.3	40.6
1950.....	200.7	159.5	272.2	18.6	22.3	7.5	726.5	629.0	844.5
1940.....									
Arizona:									
1960.....	12.7	21.6	3.9	11.4	20.0	3.0	27.5	33.4	13.3
1950.....	62.3	80.2	43.3	47.2	67.8	25.7	167.3	164.8	170.1
1940.....	133.4	229.6	128.6	157.2	214.4	91.5	331.4	304.2	359.0
Arkansas:									
1960.....	8.9	12.7	5.3	7.4	11.3	3.6	15.2	18.7	11.9
1950.....	32.6	37.2	28.1	26.4	31.7	21.0	55.3	59.0	51.3
1940.....	54.8	55.4	53.8	39.7	41.0	33.0	100.0	100.1	99.7
California:									
1960.....	4.6	7.1	2.2	4.1	6.6	2.1	10.6	15.8	4.8
1950.....	20.2	29.1	11.7	18.0	26.5	10.1	54.6	69.0	34.7
1940.....	52.7	68.0	36.9	47.4	61.1	33.6	168.3	199.9	114.7
Colorado:									
1960.....	4.0	5.6	2.7	3.8	5.3	2.5	14.8	16.5	12.8
1950.....	15.0	19.5	10.5	14.4	19.1	9.8	32.2	31.9	25.5
1940.....	53.1	67.0	38.3	50.7	64.5	36.0	215.1	240.2	130.8
Connecticut:									
1960.....	3.3	5.6	1.3	3.0	5.2	1.1	11.1	16.9	6.5
1950.....	14.0	21.7	6.9	13.5	20.7	6.7	37.0	59.4	14.1
1940.....	33.5	41.3	25.7	31.4	38.8	24.1	136.0	172.0	100.7
Delaware:									
1960.....	5.4	8.1	2.9	4.8	6.6	3.3	9.2	13.3	—
1950.....	22.2	30.7	14.5	14.4	20.3	9.4	70.7	82.3	46.1
1940.....	45.1	56.8	33.2	30.3	37.3	22.7	136.2	172.5	155.5
District of Columbia:									
1960.....	10.5	15.3	6.8	5.8	10.8	1.9	15.3	20.6	11.6
1950.....	45.9	65.4	29.8	22.6	38.4	9.9	92.4	120.5	66.3
1940.....	62.8	77.0	51.3	30.0	43.3	19.3	142.4	166.0	121.0
Florida:									
1960.....	3.7	5.5	2.0	2.5	3.8	1.1	10.8	16.0	5.9
1950.....	18.2	25.5	11.1	10.4	15.9	5.1	47.6	63.0	32.3
1940.....	50.4	62.1	38.6	26.8	38.5	15.0	111.5	122.8	99.4
Georgia:									
1960.....	5.5	8.0	3.4	3.6	5.5	2.1	11.1	15.8	7.3
1950.....	25.2	30.1	20.9	14.1	19.8	9.0	52.6	58.0	43.2
1940.....	52.4	54.5	50.4	29.9	36.3	23.7	96.3	92.7	99.4
Hawaii:									
1960.....	3.0	4.0	1.6	1.6	3.5	—	3.5	4.2	2.4
1950.....	31.5	40.9	18.0	9.3	17.2	—	38.1	46.5	24.7
1940.....									
Idaho:									
1960.....	2.3	3.3	1.3	2.3	3.3	1.3	—	—	—
1950.....	11.4	15.0	7.3	9.9	13.0	6.4	123.1	166.6	73.9
1940.....	18.8	25.3	10.7	16.0	21.8	8.7	269.7	324.2	220.6
Illinois:									
1960.....	5.6	8.7	2.7	4.3	7.0	1.8	13.7	27.0	10.9
1950.....	22.3	31.3	13.6	16.4	24.8	8.2	94.7	115.6	74.1
1940.....	44.2	54.0	34.0	35.2	43.5	26.6	210.5	255.4	166.3
Indiana:									
1960.....	4.8	7.0	2.8	4.3	6.4	2.4	12.3	17.0	8.6
1950.....	18.7	24.1	13.4	16.1	20.9	11.4	74.0	93.9	53.3
1940.....	39.0	40.8	37.2	33.8	35.3	32.4	170.2	181.9	157.1
Iowa:									
1960.....	1.7	2.4	1.1	1.6	2.2	1.0	15.4	25.5	5.8
1950.....	7.1	9.2	5.0	6.9	9.0	4.9	31.9	42.6	20.3
1940.....	16.5	17.5	15.4	15.8	16.8	14.7	118.5	118.4	113.3
Kansas:									
1960.....	2.1	3.1	1.1	1.9	2.8	1.1	6.3	10.4	2.2
1950.....	9.1	11.8	6.5	7.8	10.3	5.5	38.3	46.7	29.7
1940.....	23.9	27.0	20.8	21.5	24.9	18.2	84.3	81.4	86.2
Kentucky:									
1960.....	9.8	13.7	6.2	9.0	12.6	5.7	19.1	26.9	12.1
1950.....	37.2	43.6	30.9	34.0	39.5	28.5	73.6	94.6	62.9
1940.....	74.2	73.1	70.2	67.0	69.6	64.3	162.0	181.7	142.0
Louisiana:									
1960.....	8.9	14.4	4.0	6.8	11.6	2.5	14.3	22.3	7.3
1950.....	28.4	39.1	18.3	19.8	30.1	9.8	47.9	60.0	36.7
1940.....	63.4	80.1	46.6	42.5	58.1	27.1	101.3	122.4	80.4
Maine:									
1960.....	3.6	5.2	2.2	3.6	5.2	2.1	25.0	—	43.9
1950.....	15.7	19.1	12.5	15.7	19.2	12.3	40.3	—	33.3
1940.....	29.6	31.9	27.4	29.4	31.5	27.2	101.7	124.6	70.6

¹ By place of occurrence.

TABLE 67.—Age-adjusted death rates for 32 selected causes by color and sex: United States, each division and State, 1940,¹ 1950, and 1960—Continued

Cause, area, and year	Total			White			Nonwhite		
	Both sexes	Male	Female	Both sexes	Male	Female	Both sexes	Male	Female
Tuberculosis, all forms (001-019)—Continued									
Maryland:									
1960	8.7	13.5	4.5	6.4	9.8	3.4	22.1	34.0	10.6
1950	34.3	48.2	21.4	20.1	30.7	10.6	109.6	140.7	76.4
1940	78.5	98.2	59.2	46.3	62.5	30.8	236.8	274.0	196.9
Massachusetts:									
1960	5.1	8.4	2.3	4.9	8.2	2.2	13.4	18.3	8.9
1950	18.8	27.8	10.9	17.8	26.7	10.1	78.4	91.6	65.0
1940	35.6	48.3	24.1	34.3	46.7	23.2	126.0	164.9	93.0
Michigan:									
1960	4.7	7.3	2.3	4.0	6.2	1.8	13.5	19.8	7.3
1950	19.4	27.2	11.3	14.1	20.6	7.3	91.1	117.6	62.1
1940	33.5	40.0	26.3	27.3	33.6	20.3	174.3	184.3	158.8
Minnesota:									
1960	2.4	3.4	1.5	2.4	3.4	1.4	3.3	—	7.1
1950	10.3	13.6	6.9	9.6	13.0	6.2	84.1	77.9	89.3
1940	26.5	31.8	20.7	25.0	29.8	19.5	210.9	264.8	166.9
Mississippi:									
1960	6.7	9.1	4.6	3.9	6.0	1.9	11.6	14.8	8.9
1950	28.5	33.9	23.3	16.5	24.5	8.8	44.8	47.8	41.8
1940	53.0	54.8	15.0	27.4	33.6	21.0	80.0	77.9	81.7
Missouri:									
1960	6.0	9.6	2.8	5.1	8.5	2.2	14.6	21.4	8.6
1950	20.3	29.1	12.0	17.2	25.3	9.6	57.9	76.0	39.8
1940	43.1	50.6	35.6	35.4	42.6	28.4	147.9	162.7	131.7
Montana:									
1960	4.4	6.1	2.6	3.4	5.6	0.9	41.4	17.2	70.0
1950	17.8	21.9	12.6	13.0	17.3	7.9	159.3	101.2	161.2
1940	39.6	48.2	27.3	31.0	40.7	17.7	274.1	263.6	278.1
Nebraska:									
1960	1.8	2.6	1.0	1.5	2.3	0.8	14.0	19.2	9.2
1950	7.8	9.9	5.8	6.9	9.0	4.7	53.2	37.7	57.5
1940	16.8	19.2	14.3	14.6	16.4	12.7	171.4	220.7	118.6
Nevada:									
1960	4.7	7.3	1.4	4.5	6.9	1.5	8.3	16.8	—
1950	20.5	31.2	5.7	18.2	31.7	—	49.3	21.6	82.5
1940	70.4	87.2	42.5	47.7	63.7	20.8	432.3	469.1	337.3
New Hampshire:									
1960	2.0	3.4	0.9	2.1	3.4	0.9	—	—	—
1950	10.0	15.3	4.7	10.0	15.3	4.7	—	—	—
1940	19.8	24.0	15.7	19.6	23.6	15.8	154.5	243.0	—
New Jersey:									
1960	5.4	7.9	3.1	4.1	6.3	2.3	10.5	27.5	12.2
1950	21.9	32.1	12.4	17.2	25.9	9.1	90.9	125.3	57.4
1940	41.1	52.5	30.1	32.5	43.5	21.7	186.4	214.3	158.8
New Mexico:									
1960	9.9	10.8	9.0	8.8	9.5	8.0	24.6	26.9	20.6
1950	40.3	41.8	38.4	31.9	35.1	28.2	144.8	120.4	172.5
1940	86.7	108.2	61.4	85.4	106.3	61.3	101.8	134.6	55.5
New York:									
1960	6.4	9.9	3.3	4.8	7.6	2.3	24.7	38.3	13.0
1950	22.5	33.1	12.7	17.7	27.2	8.9	95.9	130.4	64.8
1940	43.8	57.1	30.6	36.4	49.0	23.8	200.4	240.0	162.3
North Carolina:									
1960	4.7	7.0	2.7	3.0	4.6	1.6	10.7	15.7	6.2
1950	20.7	24.3	17.3	11.1	14.5	7.9	50.0	55.5	45.0
1940	55.9	64.6	47.4	30.9	38.3	23.6	124.4	140.5	108.8
North Dakota:									
1960	2.1	3.0	1.1	2.0	2.8	1.1	13.2	26.0	—
1950	11.1	12.7	9.2	8.4	11.7	4.6	173.9	75.6	293.3
1940	20.2	22.6	17.0	16.7	20.9	11.3	229.2	121.4	347.0
Ohio:									
1960	4.5	6.9	2.5	3.7	5.6	2.0	15.3	23.5	7.2
1950	19.3	26.9	11.9	14.8	21.1	8.7	84.2	112.2	55.6
1940	39.2	47.6	30.6	30.8	37.7	23.8	194.9	234.4	152.7
Oklahoma:									
1960	6.1	8.9	3.5	4.9	7.9	2.1	19.4	20.4	18.5
1950	21.8	28.4	15.2	17.7	24.4	11.2	64.3	73.0	66.1
1940	50.7	54.1	47.0	38.0	43.0	32.5	168.2	163.0	176.9
Oregon:									
1960	3.0	4.7	1.4	2.8	4.5	1.2	16.8	17.8	14.4
1950	12.2	16.7	7.4	10.6	15.0	6.0	116.6	126.0	94.7
1940	25.3	31.2	18.6	22.4	28.0	16.0	238.6	245.6	243.7
Pennsylvania:									
1960	6.8	10.9	3.1	5.6	9.4	2.2	23.7	32.2	15.8
1950	22.1	31.8	12.3	17.2	26.1	8.6	98.0	124.1	71.5
1940	42.3	51.4	33.2	35.2	43.5	26.3	181.3	205.1	155.4

¹ By place of occurrence.

TABLE 67.—Age-adjusted death rates for 32 selected causes by color and sex: United States, each division and State, 1940,¹ 1950, and 1960—Continued

Cause, area, and year	Total			White			Nonwhite		
	Both sexes	Male	Female	Both sexes	Male	Female	Both sexes	Male	Female
Tuberculosis, all forms (001-019)—Continued									
Rhode Island:									
1960.....	5.6	8.6	3.1	5.0	8.3	2.3	32.7	26.3	40.2
1950.....	17.3	25.4	10.4	16.3	24.6	9.2	80.5	67.8	96.4
1940.....	31.8	40.5	24.0	29.9	38.6	22.0	154.4	173.1	158.1
South Carolina:									
1960.....	6.6	10.6	3.4	4.3	7.2	1.8	12.5	19.4	6.8
1950.....	24.0	31.3	17.3	11.1	16.7	6.1	48.4	61.2	37.3
1940.....	52.6	56.1	49.3	24.7	29.4	20.3	94.1	97.3	90.9
South Dakota:									
1960.....	3.6	4.4	2.7	2.4	3.8	1.0	36.0	18.8	53.5
1950.....	16.9	19.1	14.3	9.2	13.0	5.1	205.8	173.5	238.5
1940.....	29.5	33.0	25.7	16.0	19.5	12.0	378.5	381.7	375.6
Tennessee:									
1960.....	9.2	12.1	6.7	8.4	11.2	5.8	14.1	17.2	11.4
1950.....	34.7	39.5	30.2	27.8	32.5	23.5	70.1	76.7	63.8
1940.....	79.5	81.0	78.0	64.6	66.0	63.2	148.3	152.0	144.8
Texas:									
1960.....	6.1	9.0	3.5	5.7	8.3	3.3	9.2	14.2	4.7
1950.....	26.7	31.4	22.1	25.1	30.0	20.4	38.2	42.3	33.8
1940.....	61.0	65.6	56.1	57.0	61.5	52.2	84.4	90.9	77.0
Utah:									
1960.....	2.2	3.6	0.8	1.9	3.1	0.7	18.8	24.8	9.2
1950.....	8.9	14.1	3.7	8.2	13.2	3.1	49.5	56.4	39.4
1940.....	18.7	25.9	11.2	17.5	25.4	9.3	104.8	58.0	146.7
Vermont:									
1960.....	8.8	5.9	1.8	3.8	5.9	1.8	—	—	—
1950.....	16.8	25.3	8.8	16.5	24.8	8.8	155.9	279.0	—
1940.....	38.3	56.0	20.6	38.3	56.1	20.7	—	—	—
Virginia:									
1960.....	6.4	9.5	3.7	4.2	6.5	2.1	16.0	22.0	10.2
1950.....	29.1	35.5	23.0	17.6	22.5	13.0	71.2	83.5	58.9
1940.....	61.0	64.3	57.6	39.0	42.0	36.0	128.8	135.4	122.0
Washington:									
1960.....	2.7	4.0	1.3	2.4	3.7	1.3	12.8	18.3	5.4
1950.....	13.8	19.3	8.1	12.1	17.4	6.6	37.1	32.6	77.2
1940.....	38.5	43.9	32.2	32.7	36.8	27.9	290.7	318.0	264.1
West Virginia:									
1960.....	6.0	9.6	2.6	5.6	8.7	2.5	14.9	24.4	4.6
1950.....	22.3	27.0	17.4	20.6	24.9	16.2	50.2	61.2	38.0
1940.....	51.3	52.9	49.4	45.7	46.5	44.7	134.3	143.6	122.6
Wisconsin:									
1960.....	2.6	3.6	1.6	2.3	3.1	1.5	19.4	31.9	5.5
1950.....	9.4	12.8	5.9	8.6	11.8	5.5	34.1	114.4	50.0
1940.....	26.1	32.0	19.5	24.3	30.0	18.3	244.1	293.9	180.3
Wyoming:									
1960.....	3.4	5.9	0.6	3.4	5.9	0.7	—	—	—
1950.....	6.3	9.1	2.9	4.7	7.4	1.5	76.4	86.9	61.4
1940.....	17.4	19.6	13.9	14.5	16.3	11.5	188.8	199.1	180.7
Tuberculosis of respiratory system (001-003):									
United States:									
1960.....	5.1	7.8	2.6	4.2	6.5	2.0	13.5	19.6	7.9
1950.....	19.7	26.8	12.9	15.4	22.0	9.1	59.3	72.6	46.0
1940.....	42.1	50.0	34.0	33.3	41.0	25.4	120.2	134.0	105.8
Now England:									
1960.....	4.1	6.7	1.8	3.9	6.5	1.6	12.6	14.7	10.6
1950.....	15.4	23.1	8.7	14.9	22.5	8.1	55.2	64.2	46.0
1940.....	30.7	40.7	21.4	29.6	39.3	20.6	114.7	144.1	83.3
Middle Atlantic:									
1960.....	5.9	9.4	2.9	4.7	7.6	2.1	21.2	31.8	11.7
1950.....	20.4	30.4	11.1	16.3	25.3	7.9	84.4	113.9	56.3
1940.....	39.5	50.6	28.3	32.8	43.5	22.2	170.1	198.2	141.3
East North Central:									
1960.....	4.3	6.8	2.1	3.6	5.7	1.7	14.0	21.1	7.2
1950.....	17.1	24.2	10.1	13.3	19.4	7.3	77.1	100.9	52.7
1940.....	34.4	41.4	27.1	28.3	34.4	21.8	172.4	201.4	141.0
West North Central:									
1960.....	3.0	4.5	1.5	2.7	4.1	1.2	11.6	16.0	7.4
1950.....	11.5	16.5	7.5	9.7	13.7	5.9	69.7	68.2	50.6
1940.....	25.6	29.6	21.4	21.8	25.6	17.8	145.7	153.4	131.4
South Atlantic:									
1960.....	5.3	8.1	2.8	3.7	5.8	1.8	12.1	18.0	6.8
1950.....	23.5	30.3	17.1	14.2	20.1	8.7	55.2	66.9	44.1
1940.....	52.9	60.0	45.8	32.5	39.7	25.4	110.8	120.9	100.8

¹ By place of occurrence.

TABLE 67.—Age-adjusted death rates for 32 selected causes by color and sex: United States, each division and State, 1940,¹ 1950, and 1960—Continued

Cause, area, and year	Total			White			Nonwhite		
	Both sexes	Male	Female	Both sexes	Male	Female	Both sexes	Male	Female
Tuberculosis of respiratory system (001-008)—Con.									
East South Central:									
1960	8.2	11.6	5.2	6.9	10.1	4.1	13.6	18.6	9.3
1950	30.1	35.0	25.5	24.3	29.4	19.5	49.0	55.0	45.2
1940	62.2	64.2	60.1	49.7	52.0	47.3	97.4	100.6	94.0
West South Central:									
1960	6.4	9.7	3.4	5.5	8.7	2.7	11.4	16.2	7.1
1950	24.9	30.7	19.2	21.4	27.3	15.7	42.8	49.2	36.6
1940	55.4	61.0	49.4	46.1	51.6	40.3	95.2	103.4	86.4
Mountain:									
1960	5.4	8.1	2.7	4.9	7.5	2.4	17.6	22.3	11.6
1950	21.2	27.3	14.5	17.3	23.8	10.3	106.0	102.2	108.9
1940	55.1	69.6	37.9	48.0	63.0	30.6	221.6	223.7	214.0
Pacific:									
1960	3.8	6.1	1.8	3.4	5.5	1.6	8.9	13.2	3.8
1950	16.7	24.0	9.4	14.8	21.8	8.1	52.7	65.7	34.0
1940	42.6	54.3	30.1	37.8	48.3	27.0	167.6	195.9	122.4
Alabama:									
1960	8.5	12.4	5.0	5.8	9.0	3.0	16.0	23.0	10.1
1950	27.2	32.2	22.5	18.2	22.9	13.7	48.1	54.8	42.1
1940	53.7	55.4	52.0	33.5	35.5	31.4	92.6	96.2	83.8
Alaska:									
1960	15.9	22.5	5.2	5.3	8.2	—	52.0	73.3	25.7
1950 ¹	173.5	129.1	250.8	16.7	21.0	4.3	646.8	519.5	800.3
1940									
Arizona:									
1960	11.7	19.9	3.4	10.8	19.0	2.3	21.5	50.1	0.0
1950	55.7	73.4	36.8	45.1	65.4	23.9	134.3	152.1	135.2
1940	175.4	219.4	122.8	150.8	205.4	88.0	313.9	289.6	335.8
Arkansas:									
1960	8.4	12.2	4.8	7.0	11.0	3.2	14.4	17.6	11.5
1950	30.8	35.1	26.4	24.8	29.8	19.6	52.5	55.7	49.3
1940	51.1	53.3	52.6	38.1	39.2	36.8	97.8	97.1	95.4
California:									
1960	4.2	6.7	1.9	3.8	6.1	1.8	9.3	14.5	3.3
1950	18.4	26.8	10.4	16.5	24.5	9.0	48.8	62.8	29.4
1940	47.5	62.2	32.4	42.8	56.1	29.5	151.5	170.6	103.7
Colorado:									
1960	3.7	5.4	2.1	3.5	5.2	2.0	12.6	16.5	8.5
1950	13.6	18.3	8.9	13.0	17.9	8.1	38.2	51.9	45.5
1940	49.4	62.9	35.1	47.3	60.5	33.2	190.5	227.5	154.7
Connecticut:									
1960	3.0	5.2	1.1	2.7	4.9	0.9	10.2	14.3	6.5
1950	13.0	20.3	6.3	12.5	19.5	6.0	33.3	52.0	14.1
1940	30.3	38.2	22.6	28.6	35.8	21.5	115.4	160.3	71.7
Delaware:									
1960	4.9	7.7	2.4	4.5	6.6	2.7	7.3	14.7	—
1950	19.7	26.9	13.1	13.8	18.9	9.4	56.9	74.7	37.2
1940	39.8	49.4	30.0	20.4	36.0	22.7	104.0	131.8	72.0
District of Columbia:									
1960	10.0	14.7	6.3	5.4	10.0	1.9	15.1	20.1	10.6
1950	40.5	57.9	26.2	20.7	34.6	9.6	80.5	107.2	56.0
1940	51.8	67.8	38.7	26.3	40.1	14.9	114.7	142.0	90.3
Florida:									
1960	3.3	5.2	1.6	2.3	3.6	1.0	9.6	14.9	4.6
1950	17.4	24.5	10.6	10.0	15.2	5.0	45.6	61.0	50.2
1940	47.7	58.8	36.5	24.9	35.8	13.9	107.0	118.1	95.2
Georgia:									
1960	5.0	7.0	3.2	3.3	4.9	2.0	9.7	13.7	6.6
1950	23.0	27.6	18.9	13.1	18.6	8.2	47.5	52.1	43.7
1940	48.8	51.0	46.6	28.1	34.9	21.6	83.7	84.8	92.0
Hawaii:									
1960	2.6	3.6	1.3	1.6	3.5	—	2.9	3.7	1.9
1950 ¹	29.5	38.3	16.7	8.4	15.7	—	35.7	43.6	22.8
1940									
Idaho:									
1960	2.3	3.3	1.3	2.3	3.3	1.3	—	—	—
1950	9.6	13.0	5.7	8.5	11.2	5.4	92.0	143.0	24.6
1940	14.7	20.3	7.7	13.1	18.4	6.5	151.9	172.2	154.0
Illinois:									
1960	5.1	8.2	2.3	4.0	6.7	1.5	16.3	24.3	8.0
1950	20.3	29.0	11.8	15.2	23.2	7.4	83.1	103.9	62.5
1940	40.4	50.5	30.2	32.6	41.2	23.7	185.9	227.8	144.2

¹By place of occurrence.

TABLE 67.—Age-adjusted death rates for 32 selected causes by color and sex: United States, each division and State, 1940,¹ 1950, and 1960—Continued

Cause, area, and year	Total			White			Nonwhite		
	Both sexes	Male	Female	Both sexes	Male	Female	Both sexes	Male	Female
Tuberculosis of respiratory system (001-008)—Con.									
Indiana:									
1960	4.4	6.5	2.6	4.1	6.1	2.2	11.1	13.0	8.6
1950	16.6	22.0	11.3	14.5	19.3	9.8	61.4	81.1	41.2
1940	34.8	36.3	33.3	30.0	31.1	29.0	155.4	172.1	138.0
Iowa:									
1960	1.5	2.1	0.9	1.4	2.0	0.8	11.3	16.8	5.8
1950	6.6	8.6	4.5	6.4	8.4	4.4	31.9	49.0	20.3
1940	14.8	15.3	14.2	14.1	14.7	13.4	112.5	106.2	118.3
Kansas:									
1960	2.0	3.0	1.1	1.9	2.7	1.1	6.3	10.4	2.2
1950	8.4	11.0	5.9	7.3	9.8	5.0	34.3	41.4	27.0
1940	22.2	25.2	19.2	20.1	23.3	16.9	76.9	76.6	76.6
Kentucky:									
1960	8.9	12.9	5.2	8.3	12.0	4.9	17.2	25.6	9.5
1950	33.8	38.8	28.8	31.1	35.9	26.3	67.3	74.4	60.2
1940	67.7	71.2	64.0	61.2	63.6	58.8	146.9	163.5	129.9
Louisiana:									
1960	8.3	13.5	3.8	6.6	11.4	2.5	12.9	19.8	6.9
1950	26.7	36.9	17.0	18.8	28.9	9.1	44.6	55.9	34.0
1940	60.7	77.5	43.9	41.2	56.8	25.7	96.2	117.2	75.4
Maine:									
1960	3.9	5.0	1.6	3.2	5.0	1.5	25.0	—	18.9
1950	13.6	17.4	10.0	13.5	17.5	9.8	40.3	—	33.8
1940	25.9	27.4	24.2	25.8	27.4	24.3	35.4	62.2	—
Maryland:									
1960	8.2	12.8	4.0	6.0	9.5	5.0	20.3	31.7	9.2
1950	31.4	45.2	18.7	18.8	29.6	9.1	99.0	128.1	68.0
1940	73.2	92.1	54.6	43.1	58.9	27.9	221.4	256.2	184.0
Massachusetts:									
1960	4.7	8.1	2.1	4.6	7.9	2.0	11.0	14.8	7.3
1950	17.6	26.4	10.1	16.7	25.5	9.2	69.6	76.6	62.7
1940	33.0	45.6	21.5	31.8	44.2	20.6	117.5	141.7	89.5
Michigan:									
1960	4.4	7.0	1.9	3.8	6.1	1.7	11.4	17.8	5.1
1950	17.3	25.1	9.2	12.7	19.0	6.1	80.2	107.8	49.8
1940	29.6	35.1	23.5	24.1	29.7	17.8	153.9	155.9	146.7
Minnesota:									
1960	2.2	3.2	1.5	2.2	3.2	1.2	3.3	—	7.1
1950	9.1	12.2	5.9	8.6	11.8	5.3	67.2	57.4	76.9
1940	24.2	29.4	18.4	22.8	27.6	17.3	190.8	230.8	141.2
Mississippi:									
1960	6.1	8.0	3.9	3.7	5.9	1.6	10.4	18.7	7.6
1950	26.4	31.7	21.3	15.7	23.3	8.3	41.1	44.0	38.1
1940	49.6	51.0	47.9	26.0	31.5	20.2	74.6	72.3	76.2
Missouri:									
1960	5.7	9.2	2.5	5.0	8.3	2.1	12.8	19.1	7.1
1950	19.0	27.3	11.1	15.9	23.6	8.7	55.9	73.4	38.5
1940	40.1	47.4	32.9	33.1	39.9	26.4	136.3	151.3	120.1
Montana:									
1960	3.8	5.6	1.9	3.1	5.1	0.9	28.6	17.2	48.7
1950	14.7	18.6	8.8	11.1	15.3	6.0	132.3	131.3	127.3
1940	34.4	42.0	22.4	27.7	37.2	14.5	224.9	207.2	233.7
Nebraska:									
1960	1.8	1.9	0.7	1.1	1.6	0.6	11.7	19.2	4.5
1950	7.3	9.6	5.1	6.5	8.7	4.3	50.2	57.7	41.2
1940	14.8	17.5	12.0	13.0	15.1	10.8	143.6	198.4	86.8
Nevada:									
1960	4.7	7.3	1.4	4.5	6.9	1.5	8.3	15.8	—
1950	18.0	30.1	1.4	17.6	30.6	—	19.9	21.6	17.9
1940	69.2	75.7	82.4	44.1	67.3	20.8	305.5	377.4	223.3
New Hampshire:									
1960	1.8	3.2	0.6	1.8	3.2	0.6	—	—	—
1950	8.7	14.3	3.5	8.7	14.3	3.5	—	—	—
1940	17.9	22.3	13.7	17.7	21.9	13.8	154.5	248.0	—
New Jersey:									
1960	5.0	7.5	2.8	4.0	6.1	2.1	17.1	24.0	10.7
1950	20.0	30.0	10.6	16.1	24.9	7.9	77.4	107.2	48.4
1940	38.0	48.8	27.4	30.5	41.0	20.1	165.2	189.2	141.0
New Mexico:									
1960	9.2	9.7	8.7	8.4	8.7	8.0	20.4	23.2	15.6
1950	35.9	38.6	32.8	28.7	33.2	23.8	123.0	103.5	155.8
1940	80.7	102.6	55.0	79.5	100.2	55.5	361.1	184.6	42.0

¹ By place of occurrence.

TABLE 67.—Age-adjusted death rates for 32 selected causes by color and sex: United States, each division and State, 1940,¹ 1950, and 1960—Continued

Cause, area, and year	Total			White			Nonwhite		
	Both sexes	Male	Female	Both sexes	Male	Female	Both sexes	Male	Female
Tuberculosis of respiratory system (001-008)—Con.									
New York:									
1960.....	6.0	9.4	3.0	4.5	7.3	2.2	22.5	35.7	11.4
1950.....	20.7	31.2	10.9	16.5	25.9	7.7	85.5	118.8	55.5
1940.....	40.0	52.9	27.3	33.5	45.9	21.3	176.2	210.6	142.9
North Carolina:									
1960.....	4.4	6.8	2.4	2.9	4.6	1.5	10.0	15.1	5.5
1950.....	19.4	22.6	16.2	10.6	13.9	7.4	48.4	50.5	42.6
1940.....	52.7	61.0	44.5	29.4	36.2	22.7	116.5	132.6	100.8
North Dakota:									
1960.....	1.7	2.5	0.9	1.7	2.5	0.9	—	—	—
1950.....	9.8	11.3	8.0	7.5	10.5	5.9	160.7	63.7	268.3
1940.....	16.8	18.6	14.4	13.8	16.9	10.0	209.1	121.4	307.2
Ohio:									
1960.....	4.3	6.5	2.2	3.5	5.4	1.8	14.1	21.8	6.5
1950.....	17.4	24.7	10.3	13.5	19.5	7.8	73.5	90.7	46.9
1940.....	35.5	43.5	27.2	28.0	34.7	21.2	173.6	200.6	134.9
Oklahoma:									
1960.....	5.7	8.4	3.3	4.7	7.6	2.0	16.8	16.8	16.0
1950.....	20.3	27.6	13.2	16.7	23.8	9.7	59.2	70.4	43.4
1940.....	47.4	50.9	43.5	35.8	41.0	30.2	154.9	146.1	162.5
Oregon:									
1960.....	2.7	4.2	1.3	2.5	4.0	1.1	16.8	17.8	14.4
1950.....	11.0	15.4	6.3	9.7	14.0	5.1	67.2	103.7	71.7
1940.....	22.5	26.9	17.4	20.1	24.3	15.1	210.6	206.2	223.8
Pennsylvania:									
1960.....	6.4	10.4	2.9	5.3	9.0	2.0	21.2	29.8	13.0
1950.....	20.3	29.6	11.4	16.0	24.5	7.9	87.3	111.3	62.8
1940.....	39.2	48.2	30.2	32.7	41.0	24.4	165.6	183.9	140.4
Rhode Island:									
1960.....	5.6	8.6	3.1	5.0	8.3	2.3	32.7	26.3	49.2
1950.....	16.0	23.4	9.6	15.3	23.1	8.6	59.4	42.2	79.5
1940.....	29.1	37.9	21.2	27.9	36.8	19.7	110.5	110.6	102.4
South Carolina:									
1960.....	6.2	10.0	2.8	4.1	7.1	1.0	11.1	17.9	5.5
1950.....	22.3	29.1	16.3	10.7	16.0	5.9	44.5	56.0	34.6
1940.....	49.6	52.9	46.5	23.3	28.3	18.6	88.3	91.3	86.4
South Dakota:									
1960.....	2.7	3.5	1.9	1.8	3.2	0.3	30.9	13.7	48.3
1950.....	13.8	14.8	12.5	7.9	10.7	4.3	167.3	120.4	209.0
1940.....	26.6	29.2	23.5	13.9	16.8	10.6	354.9	367.3	352.2
Tennessee:									
1960.....	8.7	11.6	6.1	7.9	10.9	5.3	13.0	15.8	10.5
1950.....	31.7	35.9	27.7	26.0	30.5	21.8	61.0	64.4	57.7
1940.....	72.8	74.1	71.5	59.7	60.8	53.6	132.8	137.2	128.7
Texas:									
1960.....	5.6	8.4	3.0	5.2	7.8	2.9	8.1	12.7	4.0
1950.....	24.2	28.6	20.0	22.8	27.4	18.4	34.1	36.9	30.9
1940.....	57.2	61.3	52.7	53.6	57.7	49.2	78.5	84.2	71.8
Utah:									
1960.....	1.8	3.1	0.6	1.6	2.6	0.7	14.3	24.8	—
1950.....	8.4	13.1	3.7	7.6	12.2	3.1	49.5	55.4	39.4
1940.....	15.9	23.3	8.2	15.1	22.8	7.2	73.4	53.0	82.9
Vermont:									
1960.....	3.8	5.9	1.8	3.8	5.9	1.8	—	—	—
1950.....	15.0	24.2	6.5	14.8	23.7	6.5	155.9	279.0	—
1940.....	35.9	54.5	17.2	35.9	54.7	17.2	—	—	—
Virginia:									
1960.....	6.0	8.8	3.4	3.9	6.1	2.1	14.4	20.0	9.1
1950.....	26.6	32.3	21.2	16.6	21.4	12.0	63.8	73.3	54.4
1940.....	55.4	57.6	53.2	35.4	37.4	33.0	117.2	122.2	112.0
Washington:									
1960.....	2.6	4.0	1.2	2.4	3.7	1.2	11.4	15.8	5.4
1950.....	12.4	17.4	7.1	10.9	15.7	5.9	70.8	81.5	67.1
1940.....	35.2	40.7	28.7	29.8	33.9	24.8	272.7	304.0	239.2
West Virginia:									
1960.....	5.4	8.9	2.1	5.0	8.1	2.1	12.2	22.4	1.6
1950.....	20.1	24.9	15.0	18.6	23.1	13.9	45.6	53.2	33.0
1940.....	47.2	48.7	45.3	42.4	43.3	41.5	116.9	123.3	108.7
Wisconsin:									
1960.....	2.4	3.5	1.3	2.1	3.0	1.2	18.6	31.0	3.8
1950.....	8.4	11.5	5.3	7.8	10.6	4.8	70.1	83.2	42.6
1940.....	23.7	29.5	17.4	22.3	27.8	16.4	209.9	256.7	145.9
Wyoming:									
1960.....	2.5	4.2	0.6	2.6	4.3	0.7	—	—	—
1950.....	5.6	7.8	2.9	4.0	6.0	1.5	76.4	85.9	61.4
1940.....	15.2	15.8	13.9	12.2	12.4	11.5	133.3	109.1	130.7

¹ By place of occurrence.

TABLE 67.—Age-adjusted death rates for 32 selected causes by color and sex: United States, each division and State, 1940,¹ 1950, and 1960—Continued

Cause, area, and year	Total			White			Nonwhite		
	Both sexes	Male	Female	Both sexes	Male	Female	Both sexes	Male	Female
Syphilis and its sequelae (020-029):									
United States:									
1960.....	1.4	2.2	0.7	1.0	1.6	0.5	5.2	7.6	2.9
1950.....	4.6	7.0	2.4	3.3	5.1	1.6	18.5	26.4	10.6
1940.....	14.4	20.7	7.9	9.6	14.4	4.8	61.5	85.3	37.2
New England:									
1960.....	1.2	2.0	0.5	1.1	1.9	0.5	4.3	6.8	1.9
1950.....	3.1	4.7	1.7	2.9	4.5	1.6	16.8	24.9	8.4
1940.....	8.0	12.3	4.0	7.3	11.3	3.6	67.8	97.7	37.7
Middle Atlantic:									
1960.....	1.2	2.0	0.6	0.9	1.5	0.4	5.9	8.3	3.7
1950.....	3.6	5.4	1.9	2.7	4.1	1.3	20.5	28.4	13.2
1940.....	13.6	20.3	6.9	9.9	15.1	4.8	98.7	143.6	54.5
East North Central:									
1960.....	1.1	1.6	0.6	0.8	1.2	0.4	5.3	7.8	2.9
1950.....	4.6	6.8	2.4	3.8	5.7	2.0	19.4	27.6	10.9
1940.....	12.1	17.4	6.5	9.8	14.1	5.3	68.3	100.5	34.4
West North Central:									
1960.....	1.2	1.9	0.6	1.0	1.6	0.6	6.4	9.9	3.2
1950.....	4.0	6.0	1.9	3.1	4.8	1.4	29.2	42.6	15.4
1940.....	10.3	14.5	5.8	8.4	12.0	4.5	73.3	95.9	49.3
South Atlantic:									
1960.....	1.8	2.6	0.9	0.8	1.4	0.4	5.3	7.8	3.1
1950.....	6.3	9.4	3.4	3.1	4.8	1.7	17.7	26.2	9.6
1940.....	20.5	29.1	12.0	8.5	12.8	4.4	57.7	81.5	34.4
East South Central:									
1960.....	1.2	1.9	0.7	0.7	1.2	0.2	3.4	4.9	2.2
1950.....	4.8	7.1	2.6	2.3	3.6	0.9	13.7	19.4	8.3
1940.....	18.4	24.9	12.0	7.7	11.3	4.2	50.6	67.0	34.5
West South Central:									
1960.....	2.2	3.6	1.0	1.4	2.3	0.6	6.6	10.3	3.3
1950.....	6.6	10.0	3.4	3.9	6.2	1.6	21.2	30.2	12.5
1940.....	17.9	25.7	9.9	9.6	14.9	4.1	55.1	74.8	35.1
Mountain:									
1960.....	1.4	2.0	0.8	1.3	1.9	0.7	4.1	4.2	3.9
1950.....	4.8	6.8	2.7	4.1	6.2	2.0	21.1	21.3	21.6
1940.....	13.1	18.1	7.1	11.5	16.4	5.8	53.1	60.1	43.8
Pacific:									
1960.....	1.4	2.3	0.7	1.3	2.1	0.6	3.8	5.0	2.4
1950.....	4.5	7.1	1.9	3.9	6.2	1.7	17.0	24.6	6.4
1940.....	14.5	22.0	6.8	13.4	20.4	6.2	48.6	62.6	26.0
Alabama:									
1960.....	1.5	2.2	0.9	0.6	0.9	0.2	4.0	5.7	2.6
1950.....	5.8	8.2	3.6	2.4	3.9	0.9	13.9	18.7	9.6
1940.....	23.2	30.2	16.2	7.3	10.9	3.0	54.8	70.2	40.1
Alaska:									
1960.....	—	—	—	—	—	—	—	—	—
1950.....	2.6	2.0	3.3	2.0	2.6	—	5.6	—	12.9
1940.....	—	—	—	—	—	—	—	—	—
Arizona:									
1960.....	1.9	3.0	0.8	1.8	2.9	0.6	2.8	3.0	2.5
1950.....	6.6	9.2	3.8	4.6	6.8	3.3	21.6	32.8	9.1
1940.....	24.1	27.6	19.3	19.6	24.4	18.4	54.5	47.0	63.6
Arkansas:									
1960.....	1.3	2.3	0.4	1.0	1.8	0.2	2.4	3.9	1.0
1950.....	5.5	7.9	3.0	2.3	3.4	1.2	16.9	24.3	9.4
1940.....	14.9	20.0	9.3	8.2	11.6	4.5	35.5	46.6	23.9
California:									
1960.....	1.4	2.3	0.7	1.3	2.1	0.6	4.4	5.9	2.6
1950.....	4.8	7.6	2.3	4.2	6.6	2.0	16.9	24.2	6.9
1940.....	15.8	24.7	6.9	14.5	22.8	6.3	40.1	65.3	23.4
Colorado:									
1960.....	1.7	1.8	1.5	1.6	1.8	1.5	4.3	4.4	4.2
1950.....	3.4	4.8	2.0	3.1	4.3	1.6	14.8	7.6	22.6
1940.....	11.7	17.9	5.1	10.4	16.0	4.5	39.7	130.4	45.9
Connecticut:									
1960.....	1.1	1.9	0.4	0.9	1.6	0.4	6.6	14.0	—
1950.....	3.7	6.0	1.7	3.4	5.4	1.5	20.9	30.5	11.9
1940.....	8.3	12.9	3.9	6.8	10.7	3.0	34.3	133.6	49.4
Delaware:									
1960.....	1.4	1.9	0.9	1.3	2.2	0.5	1.8	—	3.7
1950.....	3.1	4.7	1.5	2.2	3.3	1.2	9.6	13.3	5.3
1940.....	20.7	26.9	14.6	9.5	13.6	5.5	101.1	120.1	78.0

¹ By place of occurrence.

TABLE 67.—Age-adjusted death rates for 32 selected causes by color and sex: United States, each division and State, 1940,¹ 1950, and 1960—Continued

Cause, area, and year	Total			White			Nonwhite		
	Both sexes	Male	Female	Both sexes	Male	Female	Both sexes	Male	Female
Syphilis and its sequelae (020-029)—Continued									
District of Columbia:									
1960	2.0	2.7	1.4	1.0	1.5	0.6	3.9	5.5	2.7
1950	7.7	13.1	5.6	4.9	8.6	2.5	14.9	22.5	7.8
1940	23.8	39.4	10.2	12.8	22.9	4.7	54.8	84.2	27.5
Florida:									
1960	1.6	2.5	0.8	0.9	1.5	0.3	6.0	8.4	3.7
1950	6.1	9.2	3.1	3.2	5.0	1.3	18.2	26.8	9.7
1940	26.7	36.0	17.3	10.3	14.4	6.0	76.5	101.5	40.2
Georgia:									
1960	1.8	2.9	0.9	0.6	1.1	0.2	5.1	8.2	2.7
1950	6.5	9.5	3.9	2.6	4.1	1.4	16.7	24.2	10.1
1940	22.6	31.6	14.1	8.8	14.0	3.8	51.0	70.0	33.9
Hawaii:									
1960	1.0	1.8	—	0.7	1.4	—	1.1	2.0	—
1950 ¹	4.5	6.9	1.0	2.0	3.6	—	5.3	7.7	1.5
1940	—	—	—	—	—	—	—	—	—
Idaho:									
1960	0.8	1.4	0.2	0.8	1.5	0.2	—	—	—
1950	3.7	5.6	1.4	3.6	5.6	1.1	11.5	—	30.4
1940	8.5	12.3	3.8	8.0	11.7	3.4	57.4	59.3	54.2
Illinois:									
1960	0.7	1.3	0.2	0.5	0.9	0.2	3.3	6.1	0.6
1950	4.1	6.3	2.0	3.4	5.3	1.5	16.4	23.8	9.5
1940	12.4	18.6	6.0	9.8	14.6	5.0	63.9	103.0	25.0
Indiana:									
1960	1.2	1.8	0.6	1.1	1.7	0.6	3.4	5.1	1.6
1950	5.1	7.5	2.9	4.3	6.0	2.7	24.5	30.2	8.3
1940	13.6	19.8	7.3	11.3	16.6	5.9	74.8	103.5	44.8
Iowa:									
1960	0.8	1.0	0.6	0.8	1.0	0.6	3.0	6.0	—
1950	3.2	4.6	1.8	3.1	4.6	1.7	18.3	16.4	20.3
1940	6.4	9.3	3.4	5.9	8.5	3.2	78.3	115.6	34.8
Kansas:									
1960	1.4	2.3	0.6	1.2	1.9	0.5	7.9	11.3	4.7
1950	4.1	6.5	1.8	3.1	5.0	1.4	30.0	45.4	14.5
1940	10.7	15.8	6.4	9.0	13.5	4.6	52.2	74.4	23.2
Kentucky:									
1960	1.2	1.9	0.5	1.0	1.7	0.4	3.0	4.5	1.7
1950	3.1	4.8	1.4	2.4	3.8	1.1	10.7	15.9	5.0
1940	12.0	16.4	7.5	9.2	12.7	5.6	42.9	57.0	23.6
Louisiana:									
1960	3.5	5.4	1.9	1.0	1.8	0.3	9.5	14.2	5.5
1950	11.0	16.6	5.8	3.9	6.6	1.3	27.3	39.9	15.4
1940	32.4	48.0	17.0	11.2	19.5	3.0	72.7	102.8	43.0
Maine:									
1960	0.5	0.9	0.2	0.5	0.9	0.2	—	—	—
1950	3.1	5.4	0.9	3.1	5.4	0.9	—	—	—
1940	8.5	12.5	4.4	8.5	12.5	4.4	—	—	—
Maryland:									
1960	2.6	4.1	1.5	1.1	1.9	0.5	11.8	17.0	6.5
1950	7.6	11.4	3.9	3.4	5.2	1.7	31.9	45.4	17.5
1940	21.3	30.8	11.9	8.8	13.9	3.8	90.6	123.2	53.3
Massachusetts:									
1960	1.2	1.8	0.6	1.1	1.8	0.6	2.7	3.8	1.6
1950	2.6	4.0	1.4	2.4	3.7	1.3	15.4	22.8	7.3
1940	7.6	12.1	3.6	7.1	11.2	3.4	49.9	79.3	20.2
Michigan:									
1960	1.0	1.5	0.5	0.7	1.0	0.4	5.3	8.3	2.2
1950	4.9	7.2	2.5	4.2	6.4	2.1	14.9	19.8	9.5
1940	11.5	16.0	6.7	9.4	13.0	5.6	67.0	96.9	33.1
Minnesota:									
1960	1.1	1.8	0.4	1.1	1.8	0.4	—	—	—
1950	3.2	4.9	1.4	3.0	4.7	1.4	18.7	27.7	9.4
1940	8.1	11.4	4.6	7.5	10.6	4.1	38.9	102.7	74.0
Mississippi:									
1960	1.3	2.0	0.8	0.4	0.8	0.1	2.9	4.1	1.0
1950	6.2	9.1	3.4	1.8	3.6	0.1	12.4	17.2	7.8
1940	24.5	33.2	15.7	5.1	8.1	2.1	46.3	62.2	30.4
Missouri:									
1960	1.7	2.6	0.9	1.3	2.0	0.7	6.3	9.9	3.0
1950	5.8	9.1	2.6	3.7	6.1	1.5	32.6	48.9	16.3
1940	16.8	24.0	9.7	12.5	18.2	6.7	80.5	106.9	53.2

¹ By place of occurrence.

TABLE 67.—Age-adjusted death rates for 32 selected causes by color and sex: United States, each division and State, 1940,¹ 1950, and 1960—Continued

Cause, area, and year	Total			White			Nonwhite		
	Both sexes	Male	Female	Both sexes	Male	Female	Both sexes	Male	Female
Syphilis and its sequelae (020-029)—Continued									
Montana:									
1960.....	0.8	1.5	0.2	0.9	1.5	0.2	—	—	—
1950.....	4.7	6.2	2.7	4.2	6.0	2.1	11.5	7.4	15.9
1940.....	11.5	13.8	8.3	9.8	12.1	6.6	65.5	64.2	70.0
Nebraska:									
1960.....	1.1	1.5	0.7	0.8	1.0	0.6	19.0	31.0	7.3
1950.....	2.3	3.1	1.5	1.9	2.7	1.2	21.2	24.2	16.5
1940.....	7.2	10.2	4.1	6.3	9.1	3.4	72.8	101.0	68.2
Nevada:									
1960.....	2.5	4.1	0.7	2.6	4.3	0.7	—	—	—
1950.....	9.2	12.7	4.3	8.4	13.3	1.5	23.4	—	52.2
1940.....	18.3	23.3	10.3	16.6	21.2	9.1	51.9	69.2	42.2
New Hampshire:									
1960.....	2.3	4.1	0.8	2.3	4.1	0.8	—	—	—
1950.....	4.7	6.2	3.3	4.6	6.3	3.3	113.1	190.4	—
1940.....	9.9	12.2	7.6	9.6	11.9	7.8	393.8	342.4	412.7
New Jersey:									
1960.....	1.1	1.9	0.4	0.8	1.6	0.2	5.1	6.9	3.5
1950.....	3.1	4.3	1.5	2.3	3.5	1.1	18.5	23.3	8.9
1940.....	11.5	16.0	7.2	8.2	11.8	4.8	77.8	103.3	51.8
New Mexico:									
1960.....	1.4	2.1	0.8	1.0	1.7	0.2	9.8	8.8	10.6
1950.....	7.1	9.8	4.9	6.6	9.3	3.8	17.1	14.4	21.1
1940.....	17.1	25.3	8.0	16.5	24.0	8.2	24.4	41.5	3.7
New York:									
1960.....	1.0	1.6	0.5	0.8	1.3	0.3	4.4	6.0	3.1
1950.....	3.9	5.9	2.0	2.9	4.8	1.3	20.9	28.0	14.7
1940.....	14.4	22.1	7.0	10.8	16.9	4.9	108.1	163.6	57.0
North Carolina:									
1960.....	1.2	1.7	0.7	0.7	1.0	0.4	3.1	4.5	1.9
1950.....	4.8	7.0	2.8	2.3	3.4	1.2	13.3	19.1	7.9
1940.....	14.0	19.2	8.8	5.1	6.9	3.3	39.1	55.4	23.4
North Dakota:									
1960.....	0.3	0.4	0.2	0.3	0.4	0.2	—	—	—
1950.....	3.2	5.3	0.9	3.0	4.8	0.9	24.7	43.4	—
1940.....	4.6	6.3	2.6	4.0	6.5	2.0	36.0	26.2	60.5
Ohio:									
1960.....	1.6	2.2	1.1	1.1	1.6	0.8	8.9	10.8	6.9
1950.....	5.5	7.9	3.2	4.4	6.4	2.5	25.0	34.0	15.2
1940.....	13.7	19.2	8.0	10.8	15.3	6.3	72.7	99.7	44.3
Oklahoma:									
1960.....	1.3	2.5	0.2	1.3	2.5	0.3	1.3	2.8	—
1950.....	4.9	7.1	2.8	4.0	6.3	1.8	14.6	15.6	13.2
1940.....	13.2	18.9	7.0	9.8	14.9	4.3	45.6	57.7	33.4
Oregon:									
1960.....	1.3	2.2	0.5	1.1	1.7	0.4	20.1	29.7	5.9
1950.....	3.6	6.4	0.7	3.6	6.2	0.8	3.8	7.6	—
1940.....	10.4	15.1	5.1	9.7	14.2	4.6	72.3	77.1	60.0
Pennsylvania:									
1960.....	1.6	2.4	0.9	1.2	1.8	0.7	8.4	12.4	4.6
1950.....	3.4	4.8	2.0	2.5	3.5	1.4	20.9	29.0	12.7
1940.....	13.1	19.7	6.7	9.2	13.9	4.4	98.9	142.1	53.7
Rhode Island:									
1960.....	1.1	1.7	0.5	1.0	1.7	0.4	7.5	—	14.3
1950.....	3.3	5.6	2.4	3.3	5.4	2.4	7.7	14.4	—
1940.....	8.6	13.9	3.9	7.5	12.7	2.9	30.8	100.2	65.6
South Carolina:									
1960.....	2.2	3.7	0.8	0.7	1.2	0.4	5.6	10.2	1.7
1950.....	8.0	12.7	3.7	3.4	5.7	1.3	17.3	27.3	8.4
1940.....	22.9	31.4	14.8	4.3	6.9	3.8	51.2	72.9	31.4
South Dakota:									
1960.....	0.9	1.0	0.7	0.9	1.0	0.7	—	—	—
1950.....	2.3	3.2	1.4	2.2	3.3	1.1	5.8	—	12.0
1940.....	5.7	6.2	4.9	4.8	5.3	3.4	29.8	17.2	42.2
Tennessee:									
1960.....	1.0	1.6	0.5	0.5	1.0	0.2	3.5	5.0	2.1
1950.....	4.5	6.9	2.3	2.2	3.4	1.1	16.4	25.2	8.1
1940.....	15.8	22.2	9.4	7.6	11.4	3.9	53.6	73.4	34.3
Texas:									
1960.....	2.2	3.5	1.0	1.5	2.5	0.7	6.8	10.9	2.8
1950.....	6.1	9.3	2.9	4.2	6.8	1.7	19.4	27.7	11.3
1940.....	15.4	22.1	8.6	9.5	14.7	4.2	52.0	69.4	34.3

¹ By place of occurrence.

TABLE 67.—Age-adjusted death rates for 32 selected causes by color and sex: United States, each division and State, 1940,¹ 1950, and 1960—Continued

Cause, area, and year	Total			White			Nonwhite		
	Both sexes	Male	Female	Both sexes	Male	Female	Both sexes	Male	Female
Syphilis and its sequelae (020-029)—Continued									
Utah:									
1960.....	0.7	1.3	0.2	0.6	1.0	0.2	7.7	12.2	—
1950.....	4.4	7.5	1.3	3.5	6.6	0.6	51.6	43.2	53.0
1940.....	5.9	9.9	1.7	5.8	9.7	1.7	15.4	23.8	—
Vermont:									
1960.....	1.7	3.8	—	1.7	3.8	—	—	—	—
1950.....	2.9	2.9	3.1	2.9	2.9	3.1	—	—	—
1940.....	6.7	9.2	4.1	6.4	9.2	3.6	204.2	—	683.1
Virginia:									
1960.....	1.5	1.9	1.1	0.7	1.0	0.5	4.8	5.9	3.8
1950.....	6.1	9.0	3.3	3.1	4.6	1.7	17.1	25.3	9.0
1940.....	19.4	28.7	10.0	7.4	10.8	4.0	58.8	87.6	29.5
Washington:									
1960.....	1.5	2.2	0.7	1.4	2.3	0.6	4.1	—	10.1
1950.....	3.3	5.4	1.0	2.8	4.6	1.0	25.1	33.4	3.3
1940.....	12.1	16.2	7.4	11.5	15.6	6.9	36.9	33.1	53.7
West Virginia:									
1960.....	1.7	2.3	1.0	1.5	2.1	0.8	5.0	5.5	3.8
1950.....	5.8	7.6	4.0	4.2	5.2	3.2	30.7	44.1	15.0
1940.....	16.9	25.1	8.0	12.2	18.2	5.9	87.6	123.1	41.7
Wisconsin:									
1960.....	0.7	1.1	0.3	0.6	1.1	0.2	3.6	3.4	3.0
1950.....	2.4	3.7	1.0	2.3	3.5	1.0	16.2	22.0	—
1940.....	7.0	10.3	3.4	6.5	9.6	3.3	74.0	117.7	17.2
Wyoming:									
1960.....	0.7	1.5	—	0.8	1.5	—	—	—	—
1950.....	4.0	4.7	3.1	3.7	4.3	2.3	21.8	—	53.1
1940.....	16.0	23.9	5.1	14.9	21.8	5.1	73.2	135.6	—
Malignant neoplasms, including neoplasms of lymphatic and hematopoietic tissues (140-205):									
United States:									
1960.....	129.1	145.7	114.9	127.8	144.5	113.5	140.1	155.7	125.7
1950.....	127.7	132.8	123.2	127.3	133.3	122.0	127.8	125.0	130.2
1940.....	120.3	115.0	126.1	121.5	117.4	126.0	100.6	82.8	118.7
New England:									
1960.....	141.0	164.6	122.4	140.7	164.1	122.4	154.4	196.1	116.0
1950.....	141.0	152.4	132.1	140.7	152.3	131.8	158.4	160.5	156.9
1940.....	140.1	135.5	145.3	140.0	135.3	145.2	151.9	141.7	162.3
Middle Atlantic:									
1960.....	144.0	164.0	127.4	142.4	162.0	126.3	164.3	192.7	130.2
1950.....	145.8	156.0	137.0	144.6	154.9	135.8	165.6	176.2	155.7
1940.....	141.5	140.9	142.9	141.0	140.7	142.0	145.2	138.1	153.4
East North Central:									
1960.....	134.2	150.7	119.8	132.4	148.7	118.2	158.5	180.0	138.2
1950.....	132.7	138.3	127.5	131.3	137.5	125.6	154.5	153.0	157.2
1940.....	125.2	119.6	131.4	124.7	119.4	130.5	131.9	118.5	146.4
West North Central:									
1960.....	121.6	135.6	109.3	119.8	133.9	107.6	168.7	184.3	153.5
1950.....	121.1	125.3	117.1	119.8	124.1	115.9	154.2	153.7	149.1
1940.....	115.4	110.9	120.1	114.8	110.8	118.7	134.2	108.1	161.6
South Atlantic:									
1960.....	121.1	137.1	107.4	117.2	133.6	103.3	135.7	150.6	122.8
1950.....	114.5	116.3	113.3	113.7	117.3	110.8	116.3	111.9	120.6
1940.....	97.9	88.9	106.9	100.5	94.4	106.7	87.9	70.1	105.1
East South Central:									
1960.....	114.2	125.1	104.8	112.1	124.7	100.9	123.7	127.2	120.1
1950.....	107.5	104.7	110.3	107.8	107.8	107.9	107.3	94.8	118.5
1940.....	88.0	73.6	102.5	90.4	79.6	101.4	80.3	55.1	105.0
West South Central:									
1960.....	117.3	133.8	102.9	114.2	131.6	99.1	135.4	147.7	124.0
1950.....	110.9	112.7	109.3	109.8	112.4	107.5	117.8	115.7	110.2
1940.....	93.3	86.9	99.8	94.7	91.6	98.0	87.2	66.1	103.7
Mountain:									
1960.....	109.5	118.7	101.0	109.9	119.6	100.9	99.8	95.6	104.1
1950.....	107.1	108.1	106.0	107.6	108.5	106.6	94.4	97.6	90.2
1940.....	105.4	99.8	111.8	106.3	101.1	112.2	80.0	64.5	99.6
Pacific:									
1960.....	124.2	140.7	110.1	124.3	140.7	110.5	123.1	139.6	104.1
1950.....	122.0	127.2	117.7	122.1	127.8	117.3	116.3	109.2	125.3
1940.....	124.7	122.9	127.4	124.1	122.0	127.2	143.6	149.5	134.7

¹ By place of occurrence.

TABLE 67.—Age-adjusted death rates for 32 selected causes by color and sex: United States, each division and State, 1940,¹ 1950, and 1960—Continued

Cause, area, and year	Total			White			Nonwhite		
	Both sexes	Male	Female	Both sexes	Male	Female	Both sexes	Male	Female
Malignant neoplasms, including neoplasms of lymphatic and hematopoietic tissues (140-205)—Continued									
Alabama:									
1960.....	112.8	123.7	103.8	111.1	127.1	97.5	118.9	115.6	121.5
1950.....	106.6	105.8	107.6	108.9	109.8	108.4	103.5	98.7	107.4
1940.....	85.1	69.5	100.2	88.5	80.6	96.3	79.0	48.1	108.4
Alaska:									
1960.....	105.0	98.2	115.6	119.3	112.7	180.3	70.1	54.1	89.8
1950.....	84.6	89.9	72.5	94.1	100.0	76.4	62.5	61.9	76.9
1940.....									
Arizona:									
1960.....	114.2	129.6	99.0	114.6	132.1	97.7	108.5	99.8	117.7
1950.....	106.3	114.8	96.7	109.4	119.2	98.7	79.6	79.9	79.1
1940.....	104.0	99.1	109.1	109.7	108.2	110.7	63.8	40.3	94.3
Arkansas:									
1960.....	109.4	119.5	99.7	107.9	121.2	95.2	117.1	113.2	118.8
1950.....	97.7	90.9	104.4	99.6	94.0	105.4	92.0	80.7	101.8
1940.....	76.0	63.1	89.6	80.3	70.2	90.7	61.7	39.9	85.3
California:									
1960.....	125.1	142.2	111.1	125.1	142.2	111.3	124.3	139.8	107.2
1950.....	123.1	129.4	118.2	123.5	130.4	118.1	113.3	109.1	118.6
1940.....	126.7	125.7	129.0	126.1	124.6	128.8	142.7	160.9	130.3
Colorado:									
1960.....	111.7	119.6	105.6	111.6	119.1	105.6	117.2	187.2	97.9
1950.....	115.4	113.6	117.7	114.7	112.5	117.4	148.7	167.6	128.1
1940.....	110.2	102.0	118.8	109.8	101.1	119.0	132.1	159.6	108.9
Connecticut:									
1960.....	143.0	170.8	119.9	141.8	168.6	119.7	176.9	246.3	114.7
1950.....	143.3	156.4	132.4	143.0	155.9	132.3	154.8	178.6	154.0
1940.....	139.7	139.8	140.5	139.4	139.9	139.8	166.6	129.6	132.1
Delaware:									
1960.....	139.7	155.4	127.0	136.8	152.9	124.9	159.8	171.3	147.4
1950.....	141.8	154.8	130.3	142.5	159.7	127.1	130.0	119.6	141.3
1940.....	119.5	109.7	130.0	120.0	113.3	127.6	112.6	80.3	148.6
District of Columbia:									
1960.....	156.7	197.0	128.5	142.6	175.8	122.1	180.2	229.8	139.5
1950.....	145.8	163.4	133.3	137.4	154.7	125.6	168.3	185.2	154.8
1940.....	153.0	108.9	141.4	153.5	175.2	136.7	150.5	161.7	151.4
Florida:									
1960.....	124.2	145.5	104.4	120.6	142.9	99.8	139.7	153.9	126.5
1950.....	118.3	126.4	110.4	118.3	128.0	109.0	111.5	60.0	109.5
1940.....	97.7	94.2	101.0	101.2	102.1	100.0	77.5	60.0	95.6
Georgia:									
1960.....	113.0	124.6	104.2	109.0	122.2	98.8	125.5	133.7	119.3
1950.....	108.5	106.4	110.9	110.3	113.8	107.7	106.2	90.5	119.7
1940.....	80.7	70.2	90.7	85.6	79.7	91.3	71.1	50.8	88.9
Hawaii:									
1960.....	126.8	147.4	102.6	148.0	175.6	125.8	119.5	141.4	92.3
1950.....	127.9	149.8	95.1	109.8	127.0	92.6	133.1	154.6	96.4
1940.....									
Idaho:									
1960.....	100.0	102.3	98.0	100.5	102.7	98.6	59.5	69.0	46.7
1950.....	99.7	99.3	99.9	99.2	99.1	99.2	135.6	104.6	173.2
1940.....	98.5	94.0	104.0	98.9	94.4	104.3	74.7	67.8	37.4
Illinois:									
1960.....	138.9	157.3	123.3	136.8	155.0	121.5	161.8	184.9	141.0
1950.....	140.8	149.9	132.6	139.4	149.4	130.3	157.9	157.2	160.3
1940.....	134.0	135.3	133.1	133.3	135.1	132.1	138.2	132.9	144.9
Indiana:									
1960.....	125.5	139.2	114.1	123.4	137.1	112.0	166.8	183.5	150.8
1950.....	123.3	121.6	125.1	121.0	120.7	121.7	174.9	139.8	211.0
1940.....	112.4	96.2	128.9	111.5	96.2	127.1	133.0	93.0	174.3
Iowa:									
1960.....	122.1	136.7	109.4	121.8	136.3	109.2	165.3	161.5	139.6
1950.....	120.6	124.4	117.4	120.3	123.9	117.3	163.4	160.9	134.8
1940.....	115.5	111.6	119.7	115.3	111.7	119.0	160.5	89.5	218.6
Kansas:									
1960.....	112.9	124.6	102.8	111.6	123.7	101.3	140.7	145.0	136.2
1950.....	109.8	110.1	109.8	107.5	107.8	107.5	167.4	166.4	167.9
1940.....	106.3	98.5	114.2	104.7	98.5	110.8	146.4	96.0	199.6
Kentucky:									
1960.....	120.0	139.8	111.1	116.5	125.9	108.0	163.7	179.2	149.4
1950.....	107.9	104.6	111.3	105.8	108.5	108.3	131.6	116.8	145.4
1940.....	93.0	79.3	107.0	92.8	80.8	105.0	95.9	63.4	128.4

¹ By place of occurrence.

TABLE 67.—Age-adjusted death rates for 32 selected causes by color and sex: United States, each division and State, 1940,¹ 1950, and 1960—Continued

Cause, area, and year	Total			White			Nonwhite		
	Both sexes	Male	Female	Both sexes	Male	Female	Both sexes	Male	Female
Malignant neoplasms, including neoplasms of lymphatic and hematopoietic tissues (140-205)—Continued									
Louisiana:									
1960	133.4	156.9	113.4	127.6	154.9	104.4	149.5	164.9	136.1
1950	126.5	136.2	117.9	124.1	137.3	112.5	134.6	137.0	131.8
1940	109.9	105.8	114.3	109.9	115.1	105.4	111.4	90.2	132.1
Maine:									
1960	141.5	153.1	132.2	141.5	152.8	132.3	138.2	225.0	38.2
1950	141.0	137.9	144.4	140.8	137.9	144.0	223.7	137.3	327.5
1940	129.3	118.4	140.7	129.6	118.7	140.8	35.4	—	82.5
Maryland:									
1960	141.2	159.3	126.7	135.6	152.4	122.6	174.4	199.0	150.6
1950	139.4	148.6	132.4	136.4	144.2	130.9	154.5	171.1	137.0
1940	137.8	132.5	144.0	137.1	133.4	141.8	137.3	122.8	162.6
Massachusetts:									
1960	139.9	164.2	121.6	139.8	164.2	121.5	138.9	160.0	119.5
1950	140.1	153.9	129.6	140.0	154.0	129.4	143.8	144.8	142.8
1940	143.9	138.9	149.5	144.0	138.8	149.7	136.3	137.8	135.5
Michigan:									
1960	134.7	152.9	118.0	133.3	151.5	116.6	148.3	167.1	129.7
1950	131.7	138.4	124.9	130.2	137.5	123.0	149.9	155.5	144.2
1940	123.0	116.9	130.3	122.9	116.9	130.0	118.6	112.1	128.7
Minnesota:									
1960	120.3	134.2	107.6	120.0	133.7	107.5	156.8	192.7	116.3
1950	124.0	131.8	116.1	124.0	131.5	116.4	120.6	163.3	72.3
1940	125.4	126.1	124.3	125.1	126.0	124.2	148.6	143.7	155.4
Mississippi:									
1960	112.2	123.7	101.9	112.1	128.1	97.4	113.4	116.3	109.9
1950	107.3	104.2	110.3	113.6	121.3	106.7	99.3	81.4	115.6
1940	84.1	67.6	100.9	92.5	81.8	103.4	74.7	51.8	97.8
Missouri:									
1960	128.8	145.8	114.3	124.8	141.7	110.6	175.9	194.4	158.3
1950	125.7	130.1	121.8	123.3	123.0	119.1	153.8	155.5	151.9
1940	117.1	108.8	125.2	115.6	108.2	122.8	134.9	115.7	153.8
Montana:									
1960	121.2	132.4	109.4	121.7	132.9	109.8	103.9	103.3	98.0
1950	110.5	112.2	107.7	110.8	112.3	108.3	96.4	107.8	83.0
1940	111.0	103.2	121.3	111.0	104.4	119.8	112.4	62.9	175.1
Nebraska:									
1960	118.9	131.4	107.7	117.4	130.1	106.1	177.6	180.4	174.8
1950	123.4	128.1	118.9	122.1	126.8	117.6	191.1	202.4	174.5
1940	114.0	108.9	119.2	113.9	108.8	119.0	125.1	118.2	134.2
Nevada:									
1960	120.7	137.2	101.4	121.3	139.6	99.7	106.4	79.6	141.1
1950	120.9	128.2	108.5	123.3	123.3	113.5	79.6	127.7	28.5
1940	114.5	115.3	112.4	117.7	121.4	109.7	95.4	32.0	184.5
New Hampshire:									
1960	133.9	151.5	119.2	133.6	151.2	118.9	303.1	213.4	332.5
1950	136.2	141.3	132.4	136.0	141.5	131.7	306.1	—	786.4
1940	133.0	129.6	137.1	132.9	129.5	137.2	201.4	342.4	—
New Jersey:									
1960	146.3	167.4	129.1	144.8	165.6	127.9	167.2	197.1	140.8
1950	152.5	165.2	141.6	151.4	165.0	139.7	166.0	164.3	167.7
1940	143.3	144.0	137.4	140.4	144.7	136.8	129.6	123.0	137.0
New Mexico:									
1960	104.4	107.4	101.6	106.9	110.7	103.3	63.8	55.3	74.0
1950	91.1	87.7	94.6	93.7	90.1	97.6	51.8	54.5	49.9
1940	85.2	74.5	97.2	89.2	78.6	101.1	26.6	18.6	38.4
New York:									
1960	146.7	167.8	129.2	145.4	166.0	128.3	163.1	194.9	136.4
1950	149.7	162.3	138.9	148.5	161.1	137.6	173.0	186.4	161.8
1940	149.6	151.9	148.5	149.1	151.6	147.6	155.5	163.6	159.5
North Carolina:									
1960	106.8	119.6	96.2	103.4	118.1	91.4	118.7	125.2	113.1
1950	95.0	88.8	101.2	93.1	89.9	95.5	101.0	84.8	116.2
1940	81.3	68.1	94.2	81.3	70.9	91.5	81.8	60.3	102.5
North Dakota:									
1960	112.4	123.0	101.4	111.5	122.3	100.3	197.4	176.7	222.3
1950	115.4	115.9	114.3	115.7	116.8	113.8	100.6	51.9	163.1
1940	103.9	105.1	101.5	104.5	105.0	102.7	53.9	100.8	—
Ohio:									
1960	136.6	154.7	121.1	134.6	152.1	119.7	162.8	188.9	137.8
1950	129.8	134.7	125.6	128.8	133.5	124.7	144.5	162.7	136.1
1940	123.8	114.0	134.0	123.2	113.9	132.9	129.5	113.1	146.7

¹ By place of occurrence.

TABLE 67.—Age-adjusted death rates for 32 selected causes by color and sex: United States, each division and State, 1940,¹ 1950, and 1960—Continued

Cause, area, and year	Total			White			Nonwhite		
	Both sexes	Male	Female	Both sexes	Male	Female	Both sexes	Male	Female
Malignant neoplasms, including neoplasms of lymphatic and hematopoietic tissues (140-205)—Continued									
Oklahoma:									
1960.....	117.5	133.2	103.8	116.3	133.4	101.6	130.8	132.1	129.1
1950.....	108.3	115.0	101.5	108.7	116.3	101.3	103.3	102.2	102.7
1940.....	93.0	83.8	102.1	94.0	86.8	100.9	82.1	52.8	113.2
Oregon:									
1960.....	120.2	131.7	109.5	120.1	131.6	109.4	135.6	134.9	137.3
1950.....	117.8	118.5	117.1	117.4	118.5	116.2	139.8	118.4	178.7
1940.....	116.7	117.4	115.9	116.4	117.1	115.6	143.5	143.3	143.1
Pennsylvania:									
1960.....	138.6	156.2	123.7	136.6	153.9	122.1	165.6	139.0	143.8
1950.....	136.9	142.7	132.1	135.7	141.1	131.3	156.5	109.9	142.9
1940.....	130.6	124.3	137.3	129.8	123.8	136.2	142.5	130.6	155.2
Rhode Island:									
1960.....	148.7	181.1	123.0	148.8	180.9	123.6	145.1	202.6	89.6
1950.....	150.6	170.2	135.3	149.4	169.3	133.8	237.2	225.7	252.5
1940.....	144.1	147.4	142.6	142.5	146.0	140.9	256.1	236.9	273.3
South Carolina:									
1960.....	108.6	118.9	101.1	107.7	122.5	96.2	112.7	113.3	112.7
1950.....	104.8	102.6	107.3	104.6	106.1	103.6	108.2	98.6	116.8
1940.....	80.2	66.1	93.6	86.8	76.2	97.1	72.3	52.6	90.4
South Dakota:									
1960.....	118.7	125.2	112.4	117.7	124.4	111.2	160.4	159.0	160.6
1950.....	114.8	116.5	112.6	115.4	116.9	113.5	90.1	101.0	76.4
1940.....	102.4	101.2	103.1	103.2	103.3	102.6	77.0	33.4	177.9
Tennessee:									
1960.....	111.7	122.9	102.0	108.7	120.6	98.6	127.9	136.6	119.9
1950.....	108.0	104.3	111.6	106.4	105.0	107.8	115.6	100.2	129.8
1940.....	87.5	74.3	100.6	88.0	75.7	100.2	84.8	67.4	101.5
Texas:									
1960.....	113.9	130.2	100.0	111.7	127.9	98.0	130.7	148.9	114.0
1950.....	109.9	110.3	109.9	108.8	109.6	108.5	118.1	116.7	119.1
1940.....	92.9	89.1	96.9	95.0	93.4	96.8	80.5	62.8	98.5
Utah:									
1960.....	98.5	109.5	89.1	98.1	109.5	88.3	135.6	110.3	172.0
1950.....	103.0	105.0	101.4	102.8	104.7	101.2	118.5	115.0	114.0
1940.....	110.3	115.9	104.9	109.8	114.7	105.0	150.1	173.3	98.4
Vermont:									
1960.....	141.2	151.1	133.9	141.4	151.5	134.1	—	—	—
1950.....	130.4	133.8	128.1	130.3	133.5	128.3	155.9	273.0	—
1940.....	124.4	105.0	144.5	124.6	105.2	144.6	—	—	—
Virginia:									
1960.....	120.9	133.9	110.1	116.0	126.9	107.3	141.7	163.4	121.5
1950.....	111.3	114.7	108.6	108.2	112.4	104.9	122.2	123.6	120.7
1940.....	95.3	87.4	103.2	94.0	87.3	100.7	99.1	87.4	110.9
Washington:									
1960.....	123.4	140.8	107.2	123.2	140.4	107.3	134.6	156.6	105.7
1950.....	119.6	123.1	115.9	119.2	123.4	114.8	137.9	103.3	135.2
1940.....	121.4	115.4	128.1	121.0	114.8	127.8	149.8	142.7	159.9
West Virginia:									
1960.....	119.7	135.4	104.6	118.6	134.4	103.4	145.2	159.4	129.6
1950.....	115.5	111.4	119.6	114.0	109.1	118.9	136.9	141.2	130.9
1940.....	95.5	81.2	111.2	95.1	81.8	109.4	98.9	65.7	141.4
Wisconsin:									
1960.....	125.1	133.9	117.3	125.2	134.3	117.0	120.5	110.7	129.4
1950.....	130.4	135.4	125.3	130.0	135.3	125.2	178.5	152.8	209.7
1940.....	124.3	123.7	125.2	124.0	123.2	124.9	167.4	175.0	167.3
Wyoming:									
1960.....	101.5	109.4	92.8	102.8	111.1	93.7	19.2	—	45.6
1950.....	107.1	109.6	103.9	106.0	109.7	101.4	166.0	96.0	209.5
1940.....	100.7	99.9	101.5	99.6	99.2	99.8	174.1	162.3	219.1
Malignant neoplasm of buccal cavity and pharynx (140-143):									
United States:									
1960.....	3.0	4.7	1.3	2.9	4.7	1.3	3.0	4.6	1.6
1950.....	3.0	5.0	1.2	3.0	5.0	1.1	2.8	4.1	1.6
1940.....	3.1	5.1	1.1	3.2	5.3	1.1	2.1	2.9	1.2
New England:									
1960.....	3.7	6.6	1.3	3.7	6.5	1.3	5.8	10.8	1.0
1950.....	3.6	6.5	1.1	3.6	6.5	1.1	3.4	5.6	1.3
1940.....	3.5	6.4	1.0	3.5	6.4	1.0	2.8	3.3	2.1

¹ By place of occurrence.

TABLE 67.—Age-adjusted death rates for 32 selected causes by color and sex: United States, each division and State, 1940,¹ 1950, and 1960—Continued

Cause, area, and year	Total			White			Nonwhite		
	Both sexes	Male	Female	Both sexes	Male	Female	Both sexes	Male	Female
Malignant neoplasm of buccal cavity and pharynx (140-148)—Con.									
Middle Atlantic:									
1960.....	3.2	5.4	1.4	3.2	5.3	1.3	4.0	6.1	2.1
1950.....	3.4	5.9	1.2	3.3	5.8	1.1	4.8	6.9	1.8
1940.....	3.9	6.9	1.1	3.0	6.9	1.1	3.5	6.8	1.3
East North Central:									
1960.....	2.9	4.9	1.1	2.9	4.9	1.1	3.2	5.0	1.6
1950.....	3.0	4.9	1.0	2.9	4.9	1.0	3.3	4.9	1.6
1940.....	2.9	4.8	1.0	2.9	4.7	1.1	2.5	4.5	0.3
West North Central:									
1960.....	2.4	4.0	1.1	2.4	4.0	1.0	3.3	4.3	2.4
1950.....	2.6	4.5	0.9	2.6	4.4	0.8	4.0	6.3	1.7
1940.....	2.9	4.6	1.1	3.0	4.6	1.2	2.2	3.3	1.0
South Atlantic:									
1960.....	2.9	4.5	1.5	2.9	4.4	1.6	2.9	4.7	1.3
1950.....	3.1	4.7	1.6	3.2	4.9	1.6	2.6	3.7	1.6
1940.....	2.8	4.3	1.3	3.1	4.9	1.4	1.8	2.4	1.2
East South Central:									
1960.....	2.9	4.2	1.7	2.9	4.4	1.6	2.6	3.5	1.8
1950.....	3.0	4.2	1.7	3.3	4.8	1.8	1.7	2.2	1.2
1940.....	2.5	3.3	1.6	2.7	3.8	1.6	1.7	1.7	1.6
West South Central:									
1960.....	2.5	3.9	1.3	2.5	4.0	1.2	2.6	3.8	1.6
1950.....	2.8	4.3	1.4	2.9	4.5	1.3	2.5	3.2	1.8
1940.....	2.7	4.0	1.3	2.9	4.4	1.4	1.8	2.4	1.3
Mountain:									
1960.....	1.9	2.6	1.2	1.9	2.7	1.2	1.3	—	2.0
1950.....	2.1	3.2	0.8	2.0	3.1	0.9	3.5	6.2	—
1940.....	1.9	2.8	0.7	1.9	2.9	0.7	0.6	1.2	—
Pacific:									
1960.....	3.0	4.6	1.6	3.0	4.6	1.6	2.9	4.1	1.5
1950.....	2.9	4.7	1.1	2.8	4.7	1.0	3.4	4.4	2.1
1940.....	3.1	5.3	0.9	3.1	5.3	0.9	3.9	5.2	1.7
Alabama									
1960.....	2.8	4.0	1.7	2.8	4.4	1.4	2.6	3.0	2.8
1950.....	3.2	4.0	2.4	3.8	4.8	2.8	1.9	2.3	1.6
1940.....	2.8	3.6	2.0	3.7	5.0	2.4	1.1	0.8	1.4
Alaska:									
1960.....	4.5	5.2	3.3	4.4	6.9	—	4.3	—	0.7
1950.....	—	—	—	—	—	—	—	—	—
1940.....	—	—	—	—	—	—	—	—	—
Arizona:									
1960.....	2.0	2.5	1.5	2.0	2.8	1.2	2.3	—	5.0
1950.....	2.1	3.5	0.6	1.7	2.6	0.7	6.2	10.0	—
1940.....	2.3	4.2	—	2.3	4.3	—	1.5	2.9	—
Arkansas:									
1960.....	2.5	3.4	1.6	2.4	3.6	1.2	2.9	2.6	3.1
1950.....	2.4	3.0	1.9	2.4	3.4	1.5	2.6	1.7	3.4
1940.....	1.9	3.1	0.6	2.1	3.5	0.6	1.2	1.3	0.5
California:									
1960.....	3.1	4.8	1.6	3.1	4.7	1.7	2.9	4.8	0.9
1950.....	2.9	4.8	1.2	2.9	4.8	1.1	3.7	4.7	2.3
1940.....	3.3	5.8	0.9	3.2	5.8	0.9	3.1	4.5	0.7
Colorado:									
1960.....	2.0	3.0	1.1	2.0	3.1	1.1	2.1	—	4.2
1950.....	1.7	2.3	0.7	1.7	2.7	0.7	3.1	5.9	—
1940.....	1.4	2.4	0.5	1.5	2.4	0.5	—	—	—
Connecticut:									
1960.....	4.0	7.2	1.1	3.9	7.1	1.1	5.1	10.8	—
1950.....	3.5	6.4	1.0	3.6	6.5	1.0	—	—	—
1940.....	3.8	6.7	1.1	3.8	6.8	1.0	4.3	—	3.1
Delaware:									
1960.....	3.6	6.2	1.5	3.6	6.5	1.3	3.6	3.6	3.8
1950.....	5.0	3.7	1.5	5.3	3.3	1.7	2.3	4.4	—
1940.....	5.1	9.7	0.6	5.0	9.4	0.7	6.3	11.8	—
District of Columbia:									
1960.....	5.5	10.0	2.0	4.8	7.7	2.8	6.7	13.4	0.9
1950.....	2.9	5.3	1.0	2.6	4.7	1.0	3.3	7.5	0.8
1940.....	3.9	3.3	0.5	4.2	3.3	0.3	2.7	4.6	1.2
Florida:									
1960.....	3.3	5.0	1.8	3.3	4.9	1.8	3.0	5.0	1.0
1950.....	3.3	5.1	1.5	3.1	4.8	1.5	3.3	6.1	1.4
1940.....	3.5	5.7	1.3	3.7	6.3	1.1	2.7	2.9	2.4

¹ By place of occurrence.

TABLE 67.—Age-adjusted death rates for 32 selected causes by color and sex: United States, each division and State, 1940,¹ 1950, and 1960—Continued

Cause, area, and year	Total			White			Nonwhite		
	Both sexes	Male	Female	Both sexes	Male	Female	Both sexes	Male	Female
Malignant neoplasm of buccal cavity and pharynx (140-148)—Con.									
Georgia:									
1960.....	2.9	4.2	1.8	3.3	4.8	2.0	1.7	2.5	1.1
1950.....	3.7	5.2	2.5	4.3	6.1	2.8	2.2	3.1	1.5
1940.....	2.3	3.3	1.3	2.6	4.0	1.3	1.6	1.7	1.5
Hawaii:									
1960.....	3.4	4.0	2.7	5.4	3.4	2.6	2.8	3.0	2.8
1960 ¹	4.1	5.0	2.6	1.6	3.6	—	4.8	5.5	3.6
1940.....	—	—	—	—	—	—	—	—	—
Idaho:									
1960.....	1.5	1.8	1.3	1.5	1.8	1.3	—	—	—
1950.....	1.9	3.6	—	1.9	3.7	—	—	—	—
1940.....	2.7	4.1	0.9	2.7	4.1	0.9	—	—	—
Illinois:									
1960.....	3.0	5.1	1.1	2.9	5.1	1.1	3.3	5.5	1.2
1950.....	3.4	5.8	1.1	3.4	6.0	1.0	2.4	3.4	1.6
1940.....	3.6	6.1	1.2	3.6	6.1	1.2	3.0	5.8	0.3
Indiana:									
1960.....	2.4	3.7	1.2	2.4	3.7	1.2	2.5	4.3	0.8
1950.....	2.4	3.8	0.9	2.3	3.8	0.8	4.3	4.7	3.8
1940.....	2.1	2.9	1.3	2.1	2.9	1.3	—	—	—
Iowa:									
1960.....	2.2	3.8	0.8	2.2	3.8	0.8	3.0	6.0	—
1950.....	2.7	4.7	0.8	2.7	4.7	0.7	8.6	7.7	10.0
1940.....	2.3	3.9	0.7	2.3	4.0	0.7	—	—	—
Kansas:									
1960.....	2.4	3.8	1.1	2.3	3.7	1.1	3.5	4.8	2.4
1950.....	2.3	3.6	1.1	2.4	3.7	1.1	—	—	—
1940.....	2.8	4.4	1.2	2.7	4.4	1.0	3.9	2.6	5.6
Kentucky:									
1960.....	3.4	5.3	1.6	3.2	5.1	1.5	5.2	8.3	2.3
1950.....	2.6	4.4	0.8	2.7	4.5	0.9	1.3	2.7	—
1940.....	2.1	3.2	0.9	2.0	3.2	0.8	3.0	3.3	2.7
Louisiana:									
1960.....	3.3	5.4	1.5	3.6	6.2	1.3	2.7	3.7	1.3
1950.....	3.6	5.6	1.7	3.8	6.4	1.4	3.1	4.0	2.3
1940.....	3.4	5.3	1.7	4.0	6.8	1.4	2.4	2.5	2.3
Maine:									
1960.....	2.4	3.2	1.6	2.4	3.2	1.6	—	—	—
1950.....	4.1	7.0	1.3	4.1	7.1	1.4	—	—	—
1940.....	3.5	5.1	1.9	3.5	5.1	2.0	—	—	—
Maryland:									
1960.....	2.8	4.6	1.2	2.7	4.6	1.2	2.7	4.6	0.8
1950.....	4.0	7.1	1.3	3.9	7.2	1.0	5.0	6.6	3.2
1940.....	4.9	8.1	1.9	4.7	8.0	1.8	5.4	8.5	2.1
Massachusetts:									
1960.....	3.8	6.9	1.5	3.7	6.7	1.3	7.8	13.8	2.0
1950.....	3.6	6.7	1.1	3.6	6.7	1.1	6.1	9.8	2.3
1940.....	3.6	6.7	0.9	3.6	6.8	1.0	1.4	2.7	—
Michigan:									
1960.....	3.1	5.2	1.0	3.1	5.3	1.0	2.5	3.7	1.3
1950.....	3.3	5.4	1.1	3.3	5.4	1.1	3.2	5.9	0.3
1940.....	3.2	5.2	1.1	3.2	5.1	1.1	3.4	6.0	0.7
Minnesota:									
1960.....	2.4	3.7	1.1	2.4	3.7	1.1	3.3	6.2	—
1950.....	2.1	3.5	0.6	2.1	3.5	0.6	—	—	—
1940.....	3.0	4.4	1.5	3.0	4.3	1.5	9.3	17.1	—
Mississippi:									
1960.....	2.7	3.6	1.9	3.2	4.5	1.9	1.9	2.0	1.8
1950.....	3.1	4.6	1.5	4.0	6.4	1.7	1.7	2.2	1.3
1940.....	2.4	2.7	2.0	2.9	3.4	2.4	1.7	1.3	1.5
Missouri:									
1960.....	3.1	5.3	1.2	3.1	5.3	1.1	3.6	4.0	3.1
1950.....	3.4	5.9	0.9	3.3	5.8	1.0	3.3	7.0	0.6
1940.....	3.4	5.5	1.3	3.5	5.7	1.4	1.5	3.0	—
Montana:									
1960.....	2.3	3.6	0.8	2.3	3.7	0.8	—	—	—
1950.....	2.0	2.6	1.3	2.0	2.6	1.3	—	—	—
1940.....	2.4	3.3	1.2	2.5	3.4	1.3	—	—	—
Nebraska:									
1960.....	2.2	2.8	1.6	2.1	2.7	1.6	3.7	7.5	—
1950.....	2.4	4.1	0.3	2.2	3.7	0.7	21.2	32.2	9.1
1940.....	2.6	4.1	1.1	2.7	4.2	1.1	—	—	—

¹ By place of occurrence.

TABLE 67.—Age-adjusted death rates for 32 selected causes by color and sex: United States, each division and State, 1940,¹ 1950, and 1960—Continued

Cause, area, and year	Total			White			Nonwhite		
	Both sexes	Male	Female	Both sexes	Male	Female	Both sexes	Male	Female
Malignant neoplasm of buccal cavity and pharynx (140-148)—Con.									
Nevada:									
1960.....	4.2	5.1	2.9	4.4	5.4	3.1	—	—	—
1950.....	0.5	—	1.1	0.6	—	1.2	—	—	—
1940.....	3.8	6.2	—	4.1	6.6	—	—	—	—
New Hampshire:									
1960.....	3.5	4.9	2.2	3.5	5.0	2.2	—	—	—
1950.....	2.2	4.0	0.4	2.2	4.0	0.4	—	—	—
1940.....	1.5	2.0	1.0	1.5	2.0	1.0	—	—	—
New Jersey:									
1960.....	2.9	5.0	1.2	3.0	5.2	1.1	2.3	2.5	2.1
1950.....	3.8	6.6	1.2	3.7	6.5	1.2	4.7	8.1	1.3
1940.....	3.7	6.8	0.8	3.8	7.0	0.8	1.8	2.8	0.7
New Mexico:									
1960.....	1.0	1.6	0.5	1.1	1.7	0.5	—	—	—
1950.....	2.1	2.9	1.2	2.3	3.2	1.3	—	—	—
1940.....	1.0	1.3	0.5	1.0	1.4	0.5	—	—	—
New York:									
1960.....	3.5	5.8	1.5	3.3	5.6	1.4	4.0	8.7	1.7
1950.....	3.4	5.9	1.2	3.4	5.8	1.2	4.6	7.3	2.3
1940.....	4.2	7.5	1.2	4.2	7.5	1.2	3.7	6.8	1.2
North Carolina:									
1960.....	2.9	4.3	1.8	3.1	4.5	1.9	2.3	3.2	1.4
1950.....	2.6	3.4	1.8	2.9	3.9	1.9	1.6	1.7	1.6
1940.....	2.1	2.8	1.5	2.5	3.5	1.6	0.7	0.5	0.8
North Dakota:									
1960.....	2.0	3.4	0.4	2.0	3.4	0.4	—	—	—
1950.....	2.3	3.6	0.9	2.4	3.6	0.9	—	—	—
1940.....	2.0	3.0	0.8	2.0	3.0	0.8	—	—	—
Ohio:									
1960.....	3.1	5.4	1.2	3.1	5.3	1.1	4.2	6.2	2.3
1950.....	2.8	4.6	1.1	2.7	4.5	1.1	4.0	6.0	1.8
1940.....	2.6	4.4	0.9	2.6	4.4	0.9	2.5	4.0	—
Oklahoma:									
1960.....	2.1	3.5	0.9	2.2	3.7	0.8	1.8	1.7	1.8
1950.....	2.8	4.9	0.7	2.9	5.1	0.7	1.5	3.1	—
1940.....	2.7	3.9	1.3	2.9	4.2	1.4	0.5	1.1	—
Oregon:									
1960.....	2.3	3.6	1.1	2.3	3.5	1.1	3.3	5.8	—
1950.....	3.0	4.5	1.4	3.0	4.6	1.4	—	—	—
1940.....	2.9	4.5	1.0	2.8	4.4	1.1	8.1	12.6	—
Pennsylvania:									
1960.....	3.0	5.0	1.3	3.0	5.0	1.2	3.5	4.3	2.8
1950.....	3.2	5.4	1.2	3.2	5.4	1.1	3.7	5.9	1.5
1940.....	3.6	6.1	1.1	3.6	6.1	1.1	4.0	6.3	1.7
Rhode Island:									
1960.....	4.2	7.9	1.1	4.3	8.1	1.1	—	—	—
1950.....	3.9	7.5	0.9	4.0	7.7	0.9	—	—	—
1940.....	4.7	9.3	0.6	4.6	9.2	0.6	8.2	15.6	—
South Carolina:									
1960.....	2.7	4.0	1.6	2.8	4.1	1.7	2.5	3.9	1.3
1950.....	2.6	4.1	1.4	3.1	5.4	1.1	1.8	1.7	2.0
1940.....	2.0	2.8	1.3	2.6	3.8	1.4	1.3	1.6	1.1
South Dakota:									
1960.....	1.3	2.0	0.7	1.3	2.0	0.7	—	—	—
1950.....	2.0	3.0	0.8	1.9	3.0	0.5	6.2	—	13.7
1940.....	3.4	5.4	1.0	3.5	5.6	1.0	—	—	—
Tennessee:									
1960.....	2.7	3.7	1.7	2.7	3.6	1.8	2.5	4.3	0.9
1950.....	3.0	4.1	2.0	3.4	4.6	2.3	1.4	2.0	0.7
1940.....	2.7	3.7	1.7	2.9	4.0	1.7	1.8	2.2	1.4
Texas:									
1960.....	2.4	3.7	1.3	2.4	3.6	1.4	2.6	4.5	0.8
1950.....	2.6	3.9	1.4	2.7	4.0	1.4	2.1	3.1	1.1
1940.....	2.8	4.0	1.5	2.9	4.2	1.5	2.1	3.0	1.0
Utah:									
1960.....	1.4	2.2	0.8	1.4	2.2	0.8	—	—	—
1950.....	3.3	5.7	0.9	3.2	5.5	0.9	10.6	18.0	—
1940.....	0.8	0.8	0.8	0.9	0.8	0.8	—	—	—
Vermont:									
1960.....	4.8	8.9	1.0	4.8	8.9	1.0	—	—	—
1950.....	2.8	4.2	1.4	2.8	4.3	1.4	—	—	—
1940.....	3.0	5.7	0.5	3.0	5.7	0.5	—	—	—

¹ By place of occurrence.

TABLE 67.—Age-adjusted death rates for 32 selected causes by color and sex: United States, each division and State, 1940,¹ 1950, and 1960—Continued

Cause, area, and year	Total			White			Nonwhite		
	Both sexes	Male	Female	Both sexes	Male	Female	Both sexes	Male	Female
Malignant neoplasm of buccal cavity and pharynx (140-148)—Con.									
Virginia:									
1960.....	2.5	3.9	1.2	2.3	3.5	1.3	3.2	5.6	1.0
1950.....	2.7	4.2	1.3	2.7	4.4	1.2	2.7	5.3	1.5
1940.....	2.5	3.9	1.2	2.9	4.4	1.4	1.8	2.2	0.8
Washington:									
1960.....	3.0	4.8	1.3	3.0	4.9	1.3	2.7	2.1	3.3
1950.....	2.5	4.5	0.4	2.5	4.6	0.4	2.0	3.3	—
1940.....	2.8	3.9	1.4	2.7	3.9	1.3	6.8	5.5	3.7
West Virginia:									
1960.....	1.8	2.8	0.9	1.8	2.8	0.9	2.7	4.0	1.9
1950.....	2.0	2.8	1.1	2.0	2.8	1.2	—	4.0	—
1940.....	1.6	1.8	1.4	1.7	2.0	1.4	—	—	—
Wisconsin:									
1960.....	2.6	4.1	1.3	2.6	4.1	1.3	1.8	—	3.9
1950.....	2.3	3.7	0.9	2.3	3.7	0.9	3.8	7.3	—
1940.....	2.2	3.7	0.6	2.2	3.8	0.6	—	—	—
Wyoming:									
1960.....	1.3	1.0	1.7	1.4	1.0	1.8	—	—	—
1950.....	2.8	3.3	2.3	2.9	3.4	2.4	—	—	—
1940.....	2.8	3.2	2.2	2.9	3.3	2.5	—	—	—
Malignant neoplasm of digestive organs and peritoneum, not specified as secondary (150-156A, 157-159):									
United States:									
1960.....	42.4	49.7	35.8	41.7	48.6	35.6	48.3	60.0	37.4
1950.....	48.7	55.4	42.4	48.4	55.0	42.4	49.4	59.0	39.8
1940.....	55.3	60.4	50.1	56.2	61.5	51.0	41.3	46.4	36.0
New England:									
1960.....	48.8	58.9	40.7	48.8	58.8	40.7	47.4	61.6	54.0
1950.....	56.9	66.3	48.9	56.7	66.1	48.9	67.9	87.7	48.5
1940.....	66.2	71.7	61.3	66.2	71.7	61.4	65.7	70.3	60.4
Middle Atlantic:									
1960.....	50.9	60.1	42.9	50.1	58.8	42.6	61.2	79.2	45.3
1950.....	59.0	67.7	51.1	58.5	66.8	51.0	68.7	84.9	53.6
1940.....	67.2	74.7	60.2	67.1	74.4	60.3	64.1	76.6	51.9
East North Central:									
1960.....	45.3	53.0	38.5	44.4	51.7	37.9	57.9	72.2	44.2
1950.....	52.2	60.0	44.7	51.6	59.3	44.3	59.7	70.1	49.5
1940.....	59.0	64.9	53.1	59.0	64.7	53.2	56.5	67.5	45.0
West North Central:									
1960.....	39.9	46.3	34.1	39.0	45.1	33.4	64.1	79.5	49.4
1950.....	46.1	51.9	40.4	45.6	51.1	40.1	60.8	74.8	46.5
1940.....	54.9	59.9	49.7	54.8	59.6	49.7	57.8	68.2	46.6
South Atlantic:									
1960.....	36.4	43.1	30.6	34.6	40.2	29.7	43.8	54.8	34.0
1950.....	39.8	45.2	34.9	38.4	43.0	34.2	44.6	53.4	36.5
1940.....	40.4	43.4	37.3	42.1	44.9	39.3	33.6	38.0	29.2
East South Central:									
1960.....	34.4	39.4	29.9	33.2	37.2	29.5	39.4	48.9	31.1
1950.....	37.8	41.3	34.5	37.7	40.6	34.8	38.6	44.0	33.5
1940.....	37.3	38.2	36.3	39.4	40.4	38.4	30.6	31.6	29.6
West South Central:									
1960.....	34.8	40.6	29.6	33.4	38.7	28.6	42.9	51.3	35.3
1950.....	38.0	42.9	33.3	37.0	40.8	33.2	44.2	54.3	34.2
1940.....	38.6	42.3	34.5	39.5	43.8	34.9	34.5	35.9	33.0
Mountain:									
1960.....	34.6	38.9	30.5	34.4	38.8	30.2	40.0	40.3	39.6
1950.....	39.4	43.7	34.8	39.4	43.5	35.0	39.5	47.9	28.4
1940.....	50.1	52.1	47.7	50.4	52.6	47.7	41.6	37.3	46.4
Pacific:									
1960.....	39.1	46.4	32.5	38.4	45.3	32.3	49.2	60.7	35.6
1950.....	43.8	50.8	37.3	43.7	50.6	37.2	47.2	54.0	37.7
1940.....	55.2	63.4	46.8	54.5	62.3	46.6	30.6	34.8	57.2
Alabama:									
1960.....	31.8	38.4	26.1	30.2	36.6	24.5	36.5	43.8	30.3
1950.....	36.5	41.6	31.9	36.2	39.7	33.0	38.2	47.0	30.2
1940.....	31.9	33.8	29.8	33.9	36.4	31.3	28.2	29.4	27.1

¹ By place of occurrence.

TABLE 67.—Age-adjusted death rates for 32 selected causes by color and sex: United States, each division and State, 1940,¹ 1950, and 1960—Continued

Cause, area, and year	Total			White			Nonwhite		
	Both sexes	Male	Female	Both sexes	Male	Female	Both sexes	Male	Female
Malignant neoplasm of digestive organs and peritoneum, not specified as secondary (150-156A, 157-159)—Continued									
Alaska:									
1960.....	30.7	25.3	39.2	36.5	28.6	50.1	18.1	19.8	14.9
1950 ¹	47.1	53.6	32.8	51.8	59.9	27.9	38.0	32.1	45.9
1940.....									
Arizona:									
1960.....	35.6	40.7	30.4	35.0	40.5	29.7	41.5	42.6	40.5
1950.....	39.5	48.6	29.7	41.6	51.3	31.3	34.3	26.7	13.6
1940.....	48.0	47.3	48.8	50.2	51.3	48.8	33.2	22.1	47.8
Arkansas:									
1960.....	30.6	35.0	26.5	29.3	33.8	25.0	36.2	39.8	32.6
1950.....	34.0	36.4	31.4	34.9	35.6	34.3	30.7	40.0	31.4
1940.....	31.3	31.5	31.1	35.0	35.1	34.6	19.5	19.7	10.4
California:									
1960.....	39.0	46.7	32.4	38.6	45.9	32.2	47.1	57.7	35.2
1950.....	43.4	51.1	36.4	43.3	50.9	36.4	46.0	53.8	35.3
1940.....	54.8	63.1	46.6	53.9	61.8	46.4	79.7	95.9	53.6
Colorado:									
1960.....	35.9	41.0	31.4	35.4	40.3	31.1	56.0	70.5	41.0
1950.....	41.6	46.1	37.3	40.8	44.8	37.1	73.8	111.4	44.2
1940.....	52.5	52.7	52.4	52.3	52.2	52.3	69.5	70.8	67.0
Connecticut:									
1960.....	51.8	64.8	40.8	51.4	63.9	40.8	58.6	82.5	64.5
1950.....	55.9	64.3	48.5	55.7	63.5	48.8	68.2	107.2	62.4
1940.....	64.9	72.5	57.7	64.8	72.5	57.5	73.1	74.3	71.3
Delaware:									
1960.....	41.4	50.0	34.0	41.6	49.3	35.5	38.5	53.5	22.7
1950.....	54.8	65.4	44.8	55.7	66.8	45.5	45.9	65.2	35.8
1940.....	54.3	55.8	53.1	54.3	56.9	52.0	52.0	45.4	50.9
District of Columbia:									
1960.....	52.1	69.6	38.9	43.3	57.7	33.3	65.9	86.2	48.6
1950.....	52.3	72.8	37.1	46.5	62.0	34.8	68.1	90.3	42.0
1940.....	61.8	79.7	47.4	60.8	78.8	46.4	65.0	84.6	48.4
Florida:									
1960.....	36.6	43.4	30.2	34.8	40.8	29.3	45.1	56.4	34.4
1950.....	39.5	46.9	32.3	38.7	45.4	32.3	40.8	52.2	29.3
1940.....	39.2	43.5	34.8	41.7	47.0	36.4	26.6	28.0	25.0
Georgia:									
1960.....	32.1	37.9	27.1	30.3	34.7	26.4	37.4	48.2	28.9
1950.....	35.2	37.8	32.9	35.1	38.4	32.0	36.5	37.7	35.6
1940.....	30.9	32.9	28.9	34.0	35.6	32.4	24.6	27.6	21.6
Hawaii:									
1960.....	56.9	70.4	41.0	60.0	73.5	47.8	56.1	70.6	38.1
1950 ¹	68.5	85.8	42.8	41.6	53.8	28.5	76.1	92.6	48.3
1940.....									
Idaho:									
1960.....	30.4	31.1	29.7	30.2	30.6	29.8	49.6	69.0	23.3
1950.....	39.0	41.0	36.5	38.4	40.9	35.4	84.1	37.4	142.8
1940.....	50.6	48.9	52.8	50.6	49.2	52.5	56.7	28.9	37.4
Illinois:									
1960.....	48.5	58.0	40.1	47.2	55.9	39.5	63.5	82.7	45.9
1950.....	57.0	66.6	48.0	56.5	65.9	47.6	61.9	74.9	49.0
1940.....	63.5	72.6	54.3	63.3	72.2	54.5	60.6	75.1	46.6
Indiana:									
1960.....	40.4	45.5	35.9	39.6	44.6	35.2	56.2	64.4	48.4
1950.....	45.6	48.3	43.0	44.7	47.4	42.1	64.5	67.5	61.6
1940.....	51.6	51.7	51.5	51.4	51.4	51.5	53.0	58.3	47.5
Iowa:									
1960.....	39.1	44.5	34.3	39.1	44.4	34.4	43.7	53.3	34.4
1950.....	44.9	49.3	40.7	44.8	48.9	40.8	65.2	99.8	29.1
1940.....	55.2	59.9	50.5	55.2	60.0	50.3	60.8	39.7	85.0
Kansas:									
1960.....	31.8	35.3	28.8	31.3	34.5	28.4	44.8	54.8	35.2
1950.....	39.1	42.3	36.1	37.8	40.5	35.3	71.3	85.5	50.9
1940.....	48.8	51.5	46.0	48.2	51.0	45.2	63.3	61.8	64.4
Kentucky:									
1960.....	39.6	42.9	36.5	37.5	39.9	35.3	66.2	81.7	51.8
1950.....	40.5	42.9	38.1	39.9	42.2	37.7	46.4	50.6	42.5
1940.....	43.8	44.5	43.0	44.2	44.9	43.5	38.7	40.1	37.0
Louisiana:									
1960.....	39.6	48.3	31.0	36.0	43.5	29.4	48.6	60.8	37.9
1950.....	44.4	53.3	36.2	41.3	49.4	34.0	52.5	63.7	41.9
1940.....	43.9	49.7	38.2	43.1	50.8	35.7	46.3	43.8	43.7

¹ By place of occurrence.

TABLE 67.—Age-adjusted death rates for 32 selected causes by color and sex: United States, each division and State, 1940,¹ 1950, and 1960—Continued

Cause, area, and year	Total			White			Nonwhite		
	Both sexes	Male	Female	Both sexes	Male	Female	Both sexes	Male	Female
Malignant neoplasm of digestive organs and peritoneum, not specified as secondary (150-156A, 157-159)—Continued									
Maine:									
1900.....	46.6	53.6	40.6	46.8	53.7	40.7	—	—	—
1950.....	57.8	64.4	51.5	57.6	64.3	51.2	149.1	187.8	163.7
1940.....	63.4	66.5	60.4	63.5	66.7	60.3	35.4	—	82.5
Maryland:									
1900.....	44.3	51.4	37.9	42.6	49.5	36.7	53.6	62.3	45.0
1950.....	51.6	59.1	44.9	49.3	54.8	44.6	64.0	83.3	44.2
1940.....	57.8	62.9	52.9	57.8	62.4	53.6	53.9	63.6	43.5
Massachusetts:									
1900.....	47.9	58.1	39.9	47.9	58.2	39.8	41.9	46.7	37.6
1950.....	57.6	68.8	48.3	57.5	68.7	48.3	65.3	77.9	52.4
1940.....	68.6	73.8	64.4	68.8	73.9	64.6	56.1	64.5	47.9
Michigan:									
1900.....	45.1	53.0	37.7	44.3	51.7	37.2	52.3	64.1	40.4
1950.....	51.5	59.5	43.3	51.0	59.0	42.9	55.7	64.0	47.5
1940.....	56.3	62.0	50.3	56.3	61.8	50.5	53.2	65.5	40.6
Minnesota:									
1900.....	43.7	52.3	35.7	43.4	51.8	35.6	80.0	112.2	44.1
1950.....	48.0	56.4	41.2	48.0	56.2	41.3	53.5	78.9	24.3
1940.....	62.1	70.5	52.8	62.1	70.5	52.8	56.0	67.5	41.1
Mississippi:									
1900.....	32.7	38.3	27.6	32.8	36.4	29.4	32.8	41.9	24.6
1950.....	37.9	42.4	33.7	38.8	44.3	33.6	37.1	40.3	33.9
1940.....	34.8	34.3	35.4	40.1	40.2	40.1	28.8	27.7	30.0
Missouri:									
1900.....	41.0	48.6	34.3	38.6	45.4	32.5	70.2	88.0	53.7
1950.....	47.0	53.7	40.7	45.9	52.3	39.9	58.3	69.6	47.5
1940.....	52.7	56.3	49.3	52.3	54.9	49.7	58.0	76.0	39.3
Montana:									
1900.....	37.8	45.6	29.5	38.1	45.8	29.8	25.2	35.9	12.3
1950.....	41.5	43.9	38.3	41.2	43.3	38.3	53.7	66.0	35.8
1940.....	52.2	54.5	49.0	52.5	55.0	49.0	41.5	37.2	47.8
Nebraska:									
1900.....	41.5	48.5	35.2	41.4	48.2	35.2	47.3	58.7	30.2
1950.....	50.2	57.4	43.0	49.8	56.8	42.9	68.3	89.5	44.0
1940.....	55.6	60.2	50.7	55.4	59.9	50.6	71.1	82.7	60.3
Nevada:									
1900.....	37.7	46.1	28.1	38.1	47.8	27.0	30.2	12.0	51.1
1950.....	41.3	52.8	26.6	41.7	52.1	27.1	32.8	63.3	—
1940.....	58.9	69.2	48.8	59.9	72.2	39.2	66.3	32.0	121.9
New Hampshire:									
1900.....	47.2	55.7	39.7	47.1	55.5	39.7	94.3	159.7	—
1950.....	58.4	63.0	54.6	58.3	63.1	54.3	113.1	—	279.0
1940.....	63.9	72.4	56.0	63.8	72.1	56.1	201.4	342.4	—
New Jersey:									
1900.....	52.8	62.1	44.8	52.0	60.9	44.5	62.2	78.2	47.9
1950.....	61.3	69.7	53.7	60.9	69.3	53.4	66.4	75.7	57.6
1940.....	69.1	78.6	60.3	69.5	79.0	60.7	56.5	68.2	45.2
New Mexico:									
1900.....	38.8	37.1	40.5	39.6	38.6	40.4	26.3	13.2	42.3
1950.....	33.7	32.6	34.7	34.7	33.9	35.6	18.2	15.5	22.4
1940.....	38.3	41.6	34.4	40.4	44.1	36.1	8.1	7.1	9.3
New York:									
1900.....	52.3	62.4	43.7	51.4	60.9	43.4	63.6	83.6	46.7
1950.....	60.5	69.9	52.0	59.9	68.8	51.8	72.6	91.4	56.0
1940.....	70.3	79.0	62.1	70.2	78.6	62.3	67.4	86.9	49.9
North Carolina:									
1900.....	32.0	37.3	27.3	29.8	33.8	26.4	39.5	50.0	30.2
1950.....	32.6	36.1	29.3	30.9	34.3	27.7	33.3	42.2	34.6
1940.....	30.7	33.6	28.0	31.2	33.6	28.9	29.5	33.7	25.3
North Dakota:									
1900.....	38.5	40.7	36.3	38.2	40.5	35.9	64.8	49.0	32.5
1950.....	46.5	50.3	42.0	46.4	50.4	41.8	56.5	51.9	62.3
1940.....	59.3	65.8	51.0	59.7	65.9	51.7	26.9	50.4	—
Ohio:									
1900.....	44.4	52.3	37.6	43.5	51.0	37.0	56.5	69.4	44.0
1950.....	49.4	56.9	42.4	49.0	56.2	42.2	56.2	68.3	43.7
1940.....	57.5	62.0	53.0	57.5	61.9	53.2	59.3	61.5	43.9
Oklahoma:									
1900.....	35.2	40.8	30.1	34.9	40.9	29.6	38.0	40.6	35.5
1950.....	38.9	43.4	34.4	39.1	43.3	34.9	36.2	43.8	28.4
1940.....	41.5	44.3	38.4	42.2	45.3	38.6	34.6	33.4	35.8

¹ By place of occurrence.

TABLE 67.—Age-adjusted death rates for 32 selected causes by color and sex: United States, each division and State, 1940,¹ 1950, and 1960—Continued

Cause, area, and year	Total			White			Nonwhite		
	Both sexes	Male	Female	Both sexes	Male	Female	Both sexes	Male	Female
Malignant neoplasm of digestive organs and peritoneum, not specified as secondary (150-156A, 157-159)—Continued									
Oregon:									
1960.....	36.6	42.5	30.9	36.5	42.3	30.9	45.0	53.4	34.1
1950.....	43.3	47.0	39.4	43.1	46.9	39.2	55.1	66.8	52.1
1940.....	54.4	61.5	46.3	54.3	61.4	46.2	67.6	70.2	60.0
Pennsylvania:									
1960.....	47.7	55.7	40.8	46.9	54.4	40.4	57.5	73.6	42.6
1950.....	55.9	63.6	48.6	55.3	62.7	48.4	65.6	81.7	49.3
1940.....	62.1	66.9	57.4	61.9	66.7	57.3	64.5	70.6	57.9
Rhode Island:									
1960.....	53.6	64.5	44.7	53.9	64.6	45.2	34.4	50.0	10.7
1950.....	59.3	70.2	50.2	59.3	70.0	50.2	63.9	83.5	43.6
1940.....	66.6	77.5	57.2	66.1	77.0	56.8	101.5	105.4	93.6
South Carolina:									
1960.....	32.2	37.6	27.9	30.4	37.8	24.3	36.0	37.0	36.1
1950.....	34.5	40.1	29.6	30.9	34.4	27.6	42.6	52.4	34.2
1940.....	32.9	33.7	32.1	35.3	34.8	35.8	30.2	33.7	27.0
South Dakota:									
1960.....	40.1	43.7	36.7	39.5	43.4	35.7	68.6	67.0	81.4
1950.....	46.0	50.3	41.1	46.1	50.0	41.8	39.1	62.6	11.1
1940.....	50.1	55.0	44.3	50.8	56.0	44.6	30.2	22.3	39.4
Tennessee:									
1960.....	33.0	37.7	28.7	31.4	35.3	27.9	41.6	52.0	32.4
1950.....	36.1	38.7	33.7	35.7	38.0	33.6	37.9	42.1	33.9
1940.....	36.4	37.4	35.4	37.0	37.5	36.5	33.4	36.9	28.9
Texas:									
1960.....	34.1	39.4	29.4	33.1	38.0	28.9	41.4	49.0	33.5
1950.....	36.6	41.1	32.3	35.5	39.1	32.0	44.8	55.4	34.3
1940.....	37.6	42.3	32.7	38.5	43.7	33.3	31.9	34.0	29.5
Utah:									
1960.....	28.4	32.6	24.4	28.1	32.4	24.0	53.6	49.8	64.8
1950.....	37.4	41.7	33.3	37.1	41.0	33.4	59.2	72.6	25.9
1940.....	50.0	58.3	41.3	49.0	56.5	41.2	119.2	164.5	64.7
Vermont:									
1960.....	42.9	42.1	44.0	43.0	42.2	44.1	—	—	—
1950.....	44.3	48.8	40.0	44.1	48.4	40.0	155.9	270.0	—
1940.....	52.4	46.5	58.4	52.4	46.5	58.4	—	—	—
Virginia:									
1960.....	36.2	41.1	31.6	33.7	36.7	31.0	46.5	59.6	34.0
1950.....	39.3	43.5	35.6	36.4	39.6	33.6	49.9	57.5	42.2
1940.....	40.3	42.0	38.6	39.7	41.0	38.5	41.9	45.2	38.4
Washington:									
1960.....	38.6	44.5	33.1	38.2	44.0	32.9	55.6	67.6	39.4
1950.....	45.9	51.3	40.0	45.7	51.2	39.8	54.6	62.5	57.5
1940.....	57.2	64.7	48.4	56.6	64.1	47.9	91.8	85.8	83.0
West Virginia:									
1960.....	38.9	46.6	31.5	38.4	45.3	31.8	51.2	75.1	26.0
1950.....	42.6	44.7	40.3	41.6	43.3	39.9	57.1	65.4	46.7
1940.....	45.1	45.5	44.6	45.7	45.6	45.7	32.6	39.4	22.7
Wisconsin:									
1960.....	45.5	50.8	40.6	45.4	50.8	40.6	42.5	49.6	34.3
1950.....	54.7	63.7	45.9	54.5	63.4	45.6	89.0	89.6	86.2
1940.....	64.1	71.9	55.9	64.0	71.7	55.9	85.2	103.1	60.2
Wyoming:									
1960.....	28.0	32.5	23.2	28.2	33.0	22.9	19.2	—	43.6
1950.....	37.6	44.2	29.2	37.1	43.6	28.8	68.4	76.3	57.4
1940.....	49.2	55.3	41.4	49.1	55.5	40.8	58.5	42.2	76.1
Malignant neoplasm of respiratory system, not specified as secondary (160-164):									
United States:									
1960.....	19.5	35.2	5.3	19.4	35.1	5.3	20.1	35.7	5.6
1950.....	13.0	21.6	4.6	13.2	22.0	4.6	10.4	16.8	4.0
1940.....	7.2	11.0	3.3	7.5	11.5	3.4	4.2	6.2	2.2
New England:									
1960.....	20.4	38.1	5.6	20.4	37.9	5.6	23.9	45.3	3.8
1950.....	13.3	23.6	4.1	13.2	23.6	4.1	13.8	21.8	5.2
1940.....	8.6	13.5	4.1	8.6	13.5	4.0	7.6	10.7	3.9
Middle Atlantic:									
1960.....	22.1	40.6	6.0	21.7	39.9	5.9	27.2	50.2	6.7
1950.....	16.3	28.4	5.0	16.2	28.3	5.0	17.3	30.3	4.7
1940.....	10.6	17.1	4.2	10.7	17.2	4.3	8.6	14.5	2.7

¹ By place of occurrence.

TABLE 67.—Age-adjusted death rates for 32 selected causes by color and sex: United States, each division and State, 1940, 1950, and 1960—Continued

Cause, area, and year	Total			White			Nonwhite		
	Both sexes	Male	Female	Both sexes	Male	Female	Both sexes	Male	Female
Malignant neoplasm of respiratory system, not specified as secondary (160-164)—Continued									
East North Central:									
1960	19.8	35.7	5.1	19.4	35.0	5.0	25.1	44.7	6.0
1950	13.0	21.8	4.5	12.9	21.7	4.4	14.6	22.9	5.9
1940	6.9	10.6	3.2	6.9	10.6	3.2	7.4	10.7	3.8
West North Central:									
1960	15.9	28.4	4.4	15.7	28.0	4.2	23.7	39.3	8.9
1950	10.6	16.5	4.8	10.5	16.3	4.7	15.2	24.5	5.7
1940	5.4	7.7	3.1	5.4	7.7	3.0	6.4	6.7	4.0
South Atlantic:									
1960	19.4	35.7	5.0	19.6	36.0	5.0	18.6	33.9	4.9
1950	12.0	19.8	4.7	13.1	21.8	5.0	7.6	12.2	3.2
1940	5.3	8.3	2.4	6.0	9.4	2.6	3.1	4.4	1.8
East South Central:									
1960	16.3	29.0	4.7	17.1	30.8	4.7	12.7	21.7	4.9
1950	9.6	14.7	4.7	10.2	15.8	4.9	7.3	10.7	4.1
1940	3.7	4.9	2.4	4.2	5.7	2.6	2.0	2.2	1.8
West South Central:									
1960	19.3	34.9	5.2	19.4	35.1	5.1	19.3	34.7	5.4
1950	11.6	19.0	4.3	12.1	19.8	4.5	9.5	15.8	3.3
1940	5.0	7.6	2.4	5.4	8.1	2.6	3.4	5.2	1.6
Mountain:									
1960	14.7	25.5	4.1	14.9	25.9	4.1	8.7	14.4	1.9
1950	10.7	16.7	4.2	10.7	16.8	4.2	10.0	15.9	5.1
1940	5.6	7.8	2.9	5.6	7.7	3.0	6.3	11.0	—
Pacific:									
1960	19.3	34.9	5.9	19.7	35.0	5.9	21.2	33.2	6.7
1950	12.7	21.1	4.4	12.7	21.3	4.5	10.8	16.0	3.7
1940	8.0	12.0	3.8	8.0	12.1	3.8	7.9	10.7	3.4
Alabama:									
1960	15.7	29.4	3.6	17.7	33.4	3.6	10.7	18.9	3.3
1950	9.9	14.7	5.3	10.8	16.4	5.3	8.0	10.8	5.6
1940	3.8	4.9	2.6	4.6	6.2	2.9	2.1	2.2	7.9
Alaska:									
1960	28.2	38.9	11.3	34.5	45.8	15.0	8.1	14.6	—
1950	8.7	13.1	—	11.5	16.2	—	—	—	—
1940	—	—	—	—	—	—	—	—	—
Arizona:									
1960	19.1	34.2	3.9	19.9	35.8	4.2	9.0	16.2	—
1950	12.6	20.2	4.3	13.1	21.3	4.4	7.7	10.9	3.4
1940	6.5	9.4	3.0	7.1	10.4	3.4	2.1	3.6	—
Arkansas:									
1960	16.1	28.7	4.3	17.3	31.1	4.2	11.0	18.1	4.6
1950	8.3	12.1	4.5	8.9	12.6	5.1	6.3	10.4	2.1
1940	2.5	3.6	1.4	3.2	4.4	1.9	0.4	0.9	—
California:									
1960	20.0	35.6	6.1	20.0	35.7	6.1	20.0	32.3	5.9
1950	13.1	22.4	4.4	13.3	22.8	4.4	9.9	14.7	3.3
1940	8.6	13.3	3.9	8.7	13.6	3.9	6.1	8.0	3.1
Colorado:									
1960	14.2	24.9	4.4	14.2	25.0	4.4	14.8	24.3	5.5
1950	10.3	16.8	4.0	10.2	16.7	4.0	14.8	23.0	6.8
1940	5.3	7.2	3.2	5.2	7.0	3.3	10.7	20.2	—
Connecticut:									
1960	20.6	37.5	5.8	20.4	36.9	6.0	31.2	65.8	—
1950	15.3	27.1	4.6	15.3	27.1	4.6	14.3	26.9	3.0
1940	9.7	15.4	4.2	9.8	15.5	4.3	6.5	12.6	—
Delaware:									
1960	23.1	42.6	5.5	21.8	40.2	5.6	31.3	57.4	3.6
1950	16.7	27.9	6.0	16.3	28.6	4.8	18.9	22.7	14.6
1940	4.3	5.6	2.9	4.5	6.5	2.4	3.0	—	6.5
District of Columbia:									
1960	25.5	49.6	7.3	23.5	45.6	8.6	23.8	54.2	7.0
1950	15.1	27.3	4.8	16.0	30.8	4.5	12.2	20.2	5.3
1940	11.3	19.2	4.6	11.2	19.1	4.4	11.7	19.8	4.9
Florida:									
1960	23.5	43.0	5.6	23.9	43.7	5.7	19.8	35.2	5.1
1950	14.1	22.9	5.6	15.6	25.7	6.0	6.1	8.8	3.3
1940	0.7	10.8	2.6	7.6	12.6	2.6	3.0	3.3	—
Georgia:									
1960	17.5	32.5	4.8	17.4	32.3	4.7	17.8	33.5	5.2
1950	10.6	18.0	3.9	12.1	20.9	4.1	6.8	11.0	3.3
1940	3.5	5.9	1.3	4.5	7.6	1.6	1.3	2.0	0.7

¹ By place of occurrence.

TABLE 67.—Age-adjusted death rates for 32 selected causes by color and sex: United States, each division and State, 1940,¹ 1950, and 1960—Continued

Cause, area, and year	Total			White			Nonwhite		
	Both sexes	Male	Female	Both sexes	Male	Female	Both sexes	Male	Female
Malignant neoplasm of respiratory system, not specified as secondary (160-164)—Continued									
Hawaii:									
1960	23.6	34.0	10.7	24.7	41.0	9.8	23.3	32.3	11.1
1950	16.3	22.6	7.3	18.0	29.7	6.5	15.7	20.5	7.9
1940	—	—	—	—	—	—	—	—	—
Idaho:									
1960	10.3	16.4	3.9	10.3	16.6	3.9	—	—	—
1950	8.1	12.8	2.7	8.0	12.7	2.8	11.5	18.7	—
1940	4.5	6.9	2.7	4.5	6.9	2.8	—	—	—
Illinois:									
1960	21.1	38.3	5.7	20.9	37.9	5.6	23.7	41.8	6.6
1950	14.3	24.1	4.9	14.5	24.3	4.9	12.4	20.2	4.7
1940	8.8	14.0	3.4	8.7	14.0	3.4	9.5	14.4	4.7
Indiana:									
1960	19.0	33.8	5.5	18.6	33.1	5.5	27.5	49.0	6.7
1950	11.9	19.2	4.7	11.9	19.3	4.6	12.4	16.2	8.5
1940	4.8	6.6	3.0	4.9	6.7	3.0	3.5	5.0	1.0
Iowa:									
1960	15.8	28.9	3.7	15.7	28.7	3.7	31.7	58.1	5.9
1950	10.1	15.4	4.8	10.0	15.2	4.8	22.6	33.8	10.0
1940	4.1	6.5	1.7	4.1	6.6	1.6	4.9	—	10.6
Kansas:									
1960	15.5	27.4	4.7	15.4	27.4	4.5	18.2	28.2	8.6
1950	10.7	16.2	5.4	10.5	16.0	5.1	16.4	20.9	11.0
1940	4.8	6.6	3.0	4.7	6.5	2.9	6.8	8.1	5.5
Kentucky:									
1960	17.9	30.5	6.1	17.4	29.7	5.9	23.9	40.4	8.7
1950	9.6	14.3	4.7	9.3	14.2	4.6	11.6	16.4	6.8
1940	3.9	5.3	2.5	4.1	5.8	2.3	2.6	0.8	4.5
Louisiana:									
1960	23.0	42.9	5.4	23.8	45.1	5.1	21.5	39.1	6.2
1950	16.4	28.0	5.4	18.4	31.3	6.4	12.2	21.5	3.5
1940	9.4	14.8	4.0	10.5	16.4	4.7	7.2	11.8	2.0
Maine:									
1960	21.5	38.5	6.0	21.5	38.6	6.0	—	—	—
1950	10.4	18.5	2.7	10.5	18.6	2.7	—	—	—
1940	5.5	6.9	4.1	5.5	7.0	4.2	—	—	—
Maryland:									
1960	23.2	43.3	5.3	22.3	42.2	5.1	28.1	49.1	7.0
1950	16.6	28.4	5.6	17.0	29.1	5.9	13.5	23.0	3.5
1940	9.3	15.4	3.5	9.6	16.3	3.2	7.6	9.4	6.7
Massachusetts:									
1960	19.9	37.5	5.7	19.9	37.5	5.6	21.5	36.3	7.3
1950	13.1	23.4	4.2	13.1	23.4	4.2	12.5	19.8	4.0
1940	9.1	14.8	3.9	9.1	14.9	3.9	6.8	10.1	3.4
Michigan:									
1960	20.7	37.2	4.9	20.4	36.9	4.8	22.8	39.6	5.8
1950	13.8	23.6	3.8	13.6	23.1	3.8	18.4	31.6	4.3
1940	6.6	9.5	3.4	6.6	9.5	3.4	7.7	10.6	4.4
Minnesota:									
1960	12.4	21.6	3.6	12.3	21.5	3.5	20.3	28.5	11.0
1950	10.4	16.0	4.7	10.3	15.8	4.7	15.8	29.2	—
1940	6.2	8.4	3.7	6.2	8.4	3.7	4.6	9.0	—
Mississippi:									
1960	14.8	26.2	4.5	17.6	32.0	4.4	10.1	16.1	4.0
1950	8.9	13.9	4.0	11.6	18.4	5.1	5.1	7.7	2.6
1940	3.0	4.1	1.9	4.2	6.0	2.4	1.5	1.8	1.2
Missouri:									
1960	19.6	36.1	5.0	19.2	35.5	4.7	24.4	41.4	8.8
1950	11.9	19.7	4.5	11.7	19.3	4.6	14.2	25.0	3.7
1940	6.2	9.3	3.1	6.3	9.5	3.1	5.1	6.3	3.8
Montana:									
1960	18.9	31.6	5.2	19.2	32.1	5.3	5.6	10.2	—
1950	12.5	18.8	4.8	12.3	18.9	4.3	19.4	15.6	20.2
1940	6.2	9.7	1.5	6.0	9.4	1.6	15.4	25.0	—
Nebraska:									
1960	14.8	27.0	3.5	14.7	26.8	3.6	13.7	27.7	—
1950	9.6	14.2	5.0	9.4	14.1	4.8	21.4	24.5	17.4
1940	5.2	7.0	3.5	5.3	6.9	3.5	6.6	12.9	—
Nevada:									
1960	17.2	28.8	3.7	17.3	28.8	3.9	13.4	25.6	—
1950	18.1	25.0	8.4	18.5	25.3	8.9	12.1	20.9	—
1940	5.7	6.5	4.2	5.9	6.8	4.4	—	—	—

¹ By place of occurrence.

TABLE 67.—Age-adjusted death rates for 32 selected causes by color and sex: United States, each division and State, 1940,¹ 1950, and 1960—Continued

Cause, area, and year	Total			White			Nonwhite		
	Both sexes	Male	Female	Both sexes	Male	Female	Both sexes	Male	Female
Malignant neoplasm of respiratory system, not specified as secondary (160-164)—Continued									
New Hampshire:									
1960.....	18.7	34.6	5.0	18.6	34.4	5.0	29.9	53.6	—
1950.....	11.4	21.8	1.7	11.4	21.8	1.7	—	—	—
1940.....	7.8	9.9	5.8	7.8	9.9	5.8	—	—	—
New Jersey:									
1960.....	23.5	43.7	5.8	23.2	43.0	5.8	29.1	54.5	6.2
1950.....	18.1	31.4	5.7	18.2	31.7	5.7	15.9	25.4	6.3
1940.....	10.8	17.8	4.0	10.8	17.9	4.0	8.5	13.4	3.7
New Mexico:									
1960.....	11.8	19.6	4.0	12.4	20.6	4.3	2.3	4.5	—
1950.....	9.3	12.1	6.2	9.5	12.2	6.6	6.7	12.0	—
1940.....	5.0	6.9	2.5	5.1	7.0	2.7	2.9	5.7	—
New York:									
1960.....	22.7	41.9	6.1	22.5	41.4	6.1	25.3	47.6	6.3
1950.....	17.3	30.9	4.6	17.3	30.9	4.6	17.1	31.3	4.3
1940.....	12.5	20.3	4.9	12.5	20.3	5.0	9.4	15.3	3.3
North Carolina:									
1960.....	13.9	25.8	3.5	14.4	27.3	3.2	11.8	20.2	4.4
1950.....	7.3	11.2	3.6	8.1	12.7	3.9	4.4	6.2	2.7
1940.....	3.6	4.8	2.4	3.6	4.8	2.4	3.5	4.7	2.2
North Dakota:									
1960.....	12.3	19.0	5.2	11.8	18.3	4.7	64.8	75.5	53.9
1950.....	7.2	10.7	4.5	7.9	10.8	4.5	—	—	—
1940.....	4.4	4.9	3.9	4.3	4.6	3.9	13.8	25.1	—
Ohio:									
1960.....	20.5	37.5	5.0	19.9	36.4	4.9	29.4	53.6	5.8
1950.....	12.8	21.4	4.6	12.7	21.2	4.5	15.1	22.6	7.1
1940.....	6.5	10.0	3.0	6.5	10.0	3.0	6.2	8.6	3.5
Oklahoma:									
1960.....	18.0	32.5	4.9	18.0	32.6	4.7	18.4	31.4	6.7
1950.....	10.6	17.8	3.5	10.8	18.6	3.3	7.7	9.3	6.2
1940.....	3.7	4.9	2.4	4.0	5.2	2.5	1.5	1.9	1.1
Oregon:									
1960.....	17.9	30.7	5.4	17.8	30.6	5.4	27.9	42.4	7.8
1950.....	12.2	18.6	5.1	11.9	18.5	4.9	28.6	31.6	25.1
1940.....	6.1	9.4	2.5	5.8	8.9	2.3	37.0	47.2	20.5
Pennsylvania:									
1960.....	20.4	37.0	5.7	19.8	35.9	5.6	29.1	52.4	7.5
1950.....	14.0	23.3	5.2	13.8	22.8	5.2	18.1	31.5	4.6
1940.....	7.9	12.5	3.3	7.9	12.4	3.4	7.5	13.2	1.2
Rhode Island:									
1960.....	23.3	45.9	4.4	23.5	46.3	4.5	10.7	21.6	—
1950.....	13.9	25.0	4.3	13.8	25.0	4.2	22.3	23.8	13.3
1940.....	9.2	15.3	3.7	9.1	15.2	3.5	18.2	16.6	19.0
South Carolina:									
1960.....	15.6	30.0	3.4	17.0	32.5	4.0	12.4	25.0	2.1
1950.....	11.0	17.3	5.3	13.6	21.4	6.5	5.9	9.0	3.1
1940.....	2.7	4.3	1.2	4.0	6.2	1.8	0.7	1.2	0.3
South Dakota:									
1960.....	15.9	23.8	7.7	15.6	23.4	7.8	27.2	42.4	10.4
1950.....	10.1	15.7	4.0	10.1	15.6	4.1	11.3	20.9	—
1940.....	6.2	7.5	4.7	6.4	7.7	4.8	—	—	—
Tennessee:									
1960.....	16.2	29.1	4.6	16.4	29.8	4.5	14.9	25.7	5.4
1950.....	9.9	15.4	4.6	10.3	15.9	5.0	7.7	13.0	2.7
1940.....	3.8	5.0	2.5	4.0	5.3	2.8	2.4	3.5	1.4
Texas:									
1960.....	19.3	34.6	5.3	19.1	34.3	5.4	20.4	37.5	4.8
1950.....	11.2	18.5	4.1	11.6	19.0	4.3	9.0	14.8	3.2
1940.....	4.8	7.3	2.0	5.2	8.1	2.1	1.9	2.6	1.4
Utah:									
1960.....	10.8	19.9	1.9	10.5	20.0	1.7	15.4	12.2	20.9
1950.....	8.1	13.6	2.6	8.0	13.5	2.7	9.1	12.2	—
1940.....	7.2	10.8	3.4	7.0	10.6	3.4	15.4	23.8	—
Vermont:									
1960.....	21.8	38.3	7.0	21.9	38.4	7.1	—	—	—
1950.....	12.8	20.1	6.2	12.8	20.2	6.2	—	—	—
1940.....	5.0	6.6	3.3	5.0	6.6	3.3	—	—	—
Virginia:									
1960.....	19.1	33.8	5.9	18.7	33.1	5.9	20.8	36.7	5.7
1950.....	12.1	20.1	4.5	13.0	21.3	5.1	8.9	16.6	2.1
1940.....	5.3	7.7	3.0	6.2	8.9	3.4	2.5	3.3	1.6

¹ By place of occurrence.

TABLE 67.—Age-adjusted death rates for 32 selected causes by color and sex: United States, each division and State, 1940,¹ 1950, and 1960—Continued

Cause, area, and year	Total			White			Nonwhite		
	Both sexes	Male	Female	Both sexes	Male	Female	Both sexes	Male	Female
Malignant neoplasm of respiratory system, not specified as secondary (160-164)—Continued									
Washington:									
1960	19.3	34.2	4.8	19.1	33.8	5.0	23.1	47.8	—
1950	10.8	17.1	4.1	10.7	17.0	4.2	13.9	22.3	—
1940	6.5	8.7	4.0	6.5	8.5	4.1	10.9	17.2	—
West Virginia:									
1960	18.2	31.8	5.1	18.2	32.0	5.0	17.6	26.5	7.6
1950	11.8	18.6	4.6	11.6	18.6	4.5	12.4	17.5	6.6
1940	4.5	7.0	1.7	4.4	6.8	1.8	6.2	10.8	—
Wisconsin:									
1960	13.8	24.6	3.7	13.9	24.6	3.7	9.5	18.1	—
1950	10.2	16.6	3.7	10.2	16.6	3.7	17.6	20.0	15.2
1940	6.0	9.1	2.8	6.0	9.0	2.8	9.4	16.1	—
Wyoming:									
1960	16.1	26.9	4.3	16.4	27.3	4.4	—	—	—
1950	13.0	20.7	3.3	13.2	21.1	3.4	—	—	—
1940	4.3	4.9	3.5	3.8	4.0	3.6	32.0	55.2	—
Malignant neoplasm of breast (170):									
United States:									
1960	12.1	0.2	22.9	12.1	0.1	23.0	10.9	0.5	20.7
1950	11.6	0.2	22.5	11.8	0.2	22.8	9.7	0.3	18.9
1940	11.7	0.2	23.3	11.9	0.2	23.7	9.1	0.2	18.3
New England:									
1960	14.0	0.3	25.9	14.1	0.3	26.0	10.4	1.0	15.3
1950	13.8	0.3	25.8	13.8	0.3	25.8	13.9	—	23.0
1940	15.1	0.2	28.8	15.2	0.2	28.8	13.1	—	27.3
Middle Atlantic:									
1960	14.2	0.2	26.8	14.3	0.2	26.9	13.2	0.3	24.7
1950	13.9	0.3	26.5	14.0	0.3	26.6	13.2	0.7	24.9
1940	14.3	0.2	27.8	14.3	0.2	27.8	13.4	—	27.0
East North Central:									
1960	12.7	0.2	24.3	12.7	0.2	24.4	11.8	0.3	23.0
1950	12.0	0.2	23.5	11.9	0.2	23.4	12.8	0.1	25.8
1940	12.1	0.2	24.3	12.1	0.2	24.2	12.2	0.4	24.7
West North Central:									
1960	11.9	0.1	22.8	11.8	0.1	22.7	13.5	0.2	26.0
1950	11.5	0.3	22.6	11.5	0.3	22.5	11.3	—	22.5
1940	11.2	0.2	22.6	11.1	0.2	22.4	13.5	0.4	27.2
South Atlantic:									
1960	10.3	0.2	19.4	10.2	0.1	19.2	10.7	0.4	19.9
1950	9.6	0.2	18.4	9.8	0.2	18.8	8.8	0.1	17.0
1940	9.4	0.2	18.3	9.6	0.2	18.8	8.4	0.3	16.5
East South Central:									
1960	9.4	0.2	17.6	9.1	0.2	17.2	10.4	0.1	19.3
1950	8.7	0.3	16.6	8.6	0.2	16.7	8.7	0.6	16.2
1940	7.6	0.2	15.1	7.6	0.2	15.1	7.7	0.3	15.0
West South Central:									
1960	9.3	0.2	17.8	9.0	0.1	17.2	11.1	0.5	20.5
1950	8.5	0.2	16.6	8.6	0.2	16.9	7.8	0.2	15.0
1940	7.5	0.2	15.1	7.6	0.2	15.4	6.7	0.0	13.7
Mountain:									
1960	10.2	0.1	20.3	10.3	0.1	20.6	5.9	—	12.5
1950	9.1	0.1	18.8	9.3	0.1	19.1	5.2	0.9	10.7
1940	8.6	0.1	18.6	8.8	0.1	18.9	3.9	—	9.2
Pacific:									
1960	12.1	0.1	23.3	12.4	0.1	23.7	7.5	—	16.9
1950	12.1	0.2	23.8	12.3	0.2	24.0	8.2	—	19.3
1940	13.2	0.3	26.7	13.3	0.3	26.7	8.9	—	23.9
Alabama:									
1960	9.6	0.1	18.1	9.1	0.2	17.1	11.3	—	20.7
1950	7.7	0.5	14.6	8.0	0.6	15.1	7.2	0.2	13.6
1940	7.2	0.2	14.1	7.6	0.2	15.0	6.3	0.2	12.1
Alaska:									
1960	5.3	—	13.2	5.7	—	14.2	3.7	—	8.8
1950	1.8	—	5.0	2.2	—	6.7	—	—	—
1940	—	—	—	—	—	—	—	—	—
Arizona:									
1960	9.3	0.1	18.5	9.2	0.1	18.3	10.1	—	21.9
1950	8.6	0.2	17.5	9.0	0.3	18.2	4.2	—	9.5
1940	5.8	—	12.8	6.3	—	13.8	2.1	—	5.3

¹ By place of occurrence.

TABLE 67.—Age-adjusted death rates for 32 selected causes by color and sex: United States, each division and State, 1940, 1950, and 1960—Continued

Cause, area, and year	Total			White			Nonwhite		
	Both sexes	Male	Female	Both sexes	Male	Female	Both sexes	Male	Female
Malignant neoplasm of breast (170)—Con.									
Arkansas:									
1960	8.1	0.1	15.6	7.9	0.1	15.3	9.0	—	17.0
1950	7.2	0.2	14.3	7.6	0.2	15.2	5.4	—	10.8
1940	6.9	0.1	14.5	7.4	0.1	15.4	5.4	—	11.6
California:									
1960	12.4	0.1	23.7	12.6	0.1	24.0	8.2	—	17.5
1950	12.8	0.2	24.8	13.0	0.2	25.0	8.0	—	18.8
1940	14.0	0.2	27.8	14.2	0.2	27.9	8.9	—	23.7
Colorado:									
1960	12.0	0.1	23.2	12.2	0.1	23.4	3.7	—	7.4
1950	11.9	0.2	23.5	11.9	0.2	23.4	11.7	—	23.8
1940	10.1	0.1	20.7	10.3	0.1	21.0	—	—	—
Connecticut:									
1960	13.5	0.3	25.3	13.7	0.3	25.6	5.4	—	10.6
1950	12.8	—	24.6	12.8	—	24.6	15.8	—	31.1
1940	15.3	0.4	29.5	15.3	0.4	29.4	19.4	—	38.0
Delaware:									
1960	12.5	0.4	23.7	12.7	0.5	23.9	11.0	—	22.8
1950	12.8	0.5	24.3	12.4	0.6	23.3	13.7	—	28.6
1940	14.6	0.7	23.3	16.4	0.8	22.5	9.1	—	19.0
District of Columbia:									
1960	14.8	—	26.4	15.3	—	26.8	13.7	—	26.7
1950	16.3	0.2	28.9	16.7	—	29.3	15.3	0.3	27.7
1940	15.5	0.4	28.0	15.8	—	28.8	15.2	2.0	26.7
Florida:									
1960	9.5	0.1	18.3	9.4	0.1	18.0	9.9	—	19.4
1950	9.0	0.0	17.7	9.2	—	18.1	7.6	0.4	14.7
1940	8.6	0.1	17.2	9.2	0.1	18.3	5.9	—	12.4
Georgia:									
1960	10.1	0.2	18.6	9.7	0.3	18.1	11.1	—	20.2
1950	8.5	0.2	16.0	8.5	0.1	16.0	8.8	0.2	16.1
1940	8.1	0.1	15.7	8.5	0.0	16.6	7.2	0.2	13.7
Hawaii:									
1960	7.6	—	17.0	14.9	—	30.0	4.7	—	11.2
1950	2.7	—	6.6	5.5	—	12.2	1.3	—	4.5
1940	—	—	—	—	—	—	—	—	—
Idaho:									
1960	8.1	—	16.5	8.2	—	16.7	—	—	—
1950	8.6	—	18.6	8.7	—	18.8	—	—	—
1940	6.7	—	15.1	6.7	—	15.3	—	—	—
Illinois:									
1960	14.0	0.1	26.6	14.0	0.0	26.7	14.2	0.7	26.9
1950	12.4	0.2	24.2	12.3	0.2	24.0	13.4	—	26.5
1940	13.0	0.4	25.6	13.0	0.4	25.7	2.2	12.2	23.4
Indiana:									
1960	11.7	0.3	22.0	11.6	0.3	21.9	12.2	—	23.9
1950	10.9	0.1	21.2	10.7	0.1	20.8	16.1	—	32.7
1940	11.0	0.3	21.8	10.6	0.3	20.9	24.0	—	43.6
Iowa:									
1960	12.2	0.0	23.3	12.2	0.0	23.3	11.3	—	22.4
1950	11.8	0.5	22.7	11.8	0.5	22.7	9.3	—	20.0
1940	12.1	0.5	23.9	12.2	0.5	24.0	—	—	—
Kansas:									
1960	11.4	0.4	21.6	11.2	0.4	21.1	16.7	—	32.3
1950	10.7	0.5	20.5	10.7	0.5	20.5	10.0	—	20.0
1940	10.0	0.1	20.2	9.9	0.1	19.8	15.2	—	30.3
Kentucky:									
1960	10.0	0.3	19.0	9.7	0.2	18.5	14.0	0.6	26.2
1950	8.7	0.2	17.0	8.5	—	16.9	10.6	2.5	18.4
1940	8.4	0.1	16.9	8.1	0.0	16.3	12.1	0.9	23.3
Louisiana:									
1960	10.8	0.2	20.4	10.1	0.1	19.0	13.1	0.4	24.1
1950	8.8	0.1	16.9	8.9	0.1	17.2	8.5	0.3	16.2
1940	9.3	0.3	18.4	9.9	0.5	19.3	8.2	—	16.6
Maine:									
1960	13.2	0.7	24.6	13.3	0.7	24.7	—	—	—
1950	13.6	0.1	26.5	13.5	0.1	26.3	40.3	—	93.8
1940	11.5	—	23.1	11.5	—	23.1	—	—	—
Maryland:									
1960	13.9	0.2	26.4	13.8	0.0	26.1	14.4	0.9	27.8
1950	13.2	0.3	25.1	13.3	0.2	26.1	9.3	0.4	13.7
1940	15.2	0.4	29.4	15.3	0.2	29.7	13.9	1.5	27.1
Massachusetts:									
1960	14.4	0.2	26.2	14.4	0.2	26.2	12.5	—	24.4
1950	14.3	0.3	26.3	14.4	0.3	26.3	10.1	—	20.7
1940	15.9	0.3	29.6	16.0	0.3	29.7	9.3	—	19.7

1 By place of occurrence.

TABLE 67.—Age-adjusted death rates for 32 selected causes by color and sex: United States, each division and State, 1940,¹ 1950, and 1960—Continued

Cause, area, and year	Total			White			Nonwhite		
	Both sexes	Male	Female	Both sexes	Male	Female	Both sexes	Male	Female
Malignant neoplasm of breast (170)—Con.									
Michigan:									
1960.....	12.0	0.1	23.4	12.1	0.1	23.5	10.4	—	20.0
1950.....	11.5	0.1	23.2	11.3	0.2	22.8	12.6	—	26.0
1940.....	12.5	0.3	25.6	12.6	0.3	25.8	8.1	—	17.0
Minnesota:									
1960.....	12.1	0.3	23.5	12.1	0.3	23.4	14.4	—	30.0
1950.....	11.9	0.2	23.8	11.9	0.2	23.9	4.2	—	9.4
1940.....	11.6	—	24.3	11.6	—	24.3	13.9	—	31.3
Mississippi:									
1960.....	7.3	0.1	13.8	7.5	0.2	14.1	7.2	—	15.4
1950.....	8.2	0.3	15.8	8.4	0.1	16.5	7.9	0.5	14.8
1940.....	7.3	0.3	14.4	6.9	0.2	13.9	7.7	0.5	15.1
Missouri:									
1960.....	12.3	0.0	23.2	12.1	0.0	23.0	13.0	0.4	25.0
1950.....	11.7	0.2	22.5	11.5	0.2	22.0	13.4	—	25.2
1940.....	11.5	0.3	22.5	11.3	0.3	22.1	13.8	0.7	27.2
Montana:									
1960.....	11.9	0.2	24.6	12.2	0.2	25.1	—	—	—
1950.....	8.2	0.3	17.7	8.3	0.3	18.1	—	—	—
1940.....	9.1	—	21.4	9.3	—	22.0	—	—	—
Nebraska:									
1960.....	11.2	—	21.8	11.1	—	21.6	15.8	—	31.2
1950.....	12.4	0.5	24.2	12.5	0.5	24.4	4.2	—	8.2
1940.....	11.4	0.2	23.2	11.3	0.2	23.0	17.1	—	35.4
Nevada:									
1960.....	7.0	—	15.1	7.0	—	15.2	6.7	—	15.4
1950.....	5.8	—	13.5	6.2	—	14.3	—	—	—
1940.....	8.5	—	22.0	7.0	—	13.5	20.0	—	62.5
New Hampshire:									
1960.....	12.5	0.6	22.8	12.5	0.6	22.8	—	—	—
1950.....	12.1	0.3	22.9	12.2	0.3	22.9	—	—	—
1940.....	12.4	0.3	23.9	12.4	0.3	23.9	—	—	—
New Jersey:									
1960.....	14.4	0.2	27.1	14.4	0.1	27.2	13.2	1.4	23.7
1950.....	14.6	0.3	27.8	14.8	0.3	28.1	11.0	—	31.4
1940.....	13.2	0.2	25.6	13.3	0.3	25.8	9.8	—	19.8
New Mexico:									
1960.....	7.7	0.2	15.2	8.0	0.2	15.0	1.7	—	3.4
1950.....	6.5	0.3	13.3	6.7	—	14.0	2.9	5.2	—
1940.....	6.6	—	14.4	7.1	—	15.4	—	—	—
New York:									
1960.....	14.9	0.2	27.9	15.0	0.2	28.1	13.5	0.1	25.1
1950.....	14.7	0.4	28.0	14.8	0.3	28.1	14.7	0.0	26.8
1940.....	16.0	0.2	31.1	15.9	0.2	30.9	17.0	—	32.9
North Carolina:									
1960.....	8.8	0.2	16.4	8.3	0.1	15.6	10.7	0.7	19.5
1950.....	8.3	0.1	16.1	8.3	0.1	16.0	8.4	—	16.4
1940.....	8.0	0.3	15.6	7.8	0.3	15.2	8.7	0.3	16.3
North Dakota:									
1960.....	10.1	0.2	20.7	10.2	0.2	20.9	—	—	—
1950.....	10.9	0.3	22.7	10.8	0.3	22.6	15.8	—	33.5
1940.....	7.7	0.3	17.0	7.8	0.3	17.1	—	—	—
Ohio:									
1960.....	12.8	0.2	24.3	12.9	0.2	24.5	10.5	0.3	20.4
1950.....	12.0	0.3	23.1	12.1	0.2	23.4	10.2	0.3	20.2
1940.....	11.9	0.1	23.8	11.9	0.1	23.8	9.8	—	20.4
Oklahoma:									
1960.....	9.1	0.0	17.5	9.1	0.0	17.4	10.0	—	19.0
1950.....	8.0	0.2	15.7	8.0	0.2	15.6	8.4	—	16.6
1940.....	6.9	0.1	14.3	7.0	0.1	14.5	5.7	—	11.3
Oregon:									
1960.....	12.7	0.2	24.9	12.5	0.2	24.5	20.8	—	62.0
1950.....	11.3	0.3	22.8	11.2	0.3	22.6	12.6	—	20.3
1940.....	9.5	0.4	19.7	9.5	0.4	19.7	8.1	—	23.0
Pennsylvania:									
1960.....	13.1	0.1	24.8	13.2	0.1	24.8	12.7	—	24.5
1950.....	12.3	0.2	23.7	12.3	0.2	23.7	12.6	0.7	24.3
1940.....	12.2	0.2	24.1	12.2	0.2	24.0	11.3	—	23.6
Rhode Island:									
1960.....	15.1	0.4	27.7	15.1	0.1	27.7	20.4	15.8	25.0
1950.....	15.1	0.7	27.7	14.9	0.7	27.3	27.6	—	55.3
1940.....	16.6	—	31.6	16.5	—	31.2	24.6	—	51.7

¹ By place of occurrence.

TABLE 67.—Age-adjusted death rates for 32 selected causes by color and sex: United States, each division and State, 1940,¹ 1950, and 1960—Continued

Cause, area, and year	Total			White			Nonwhite		
	Both sexes	Male	Female	Both sexes	Male	Female	Both sexes	Male	Female
Malignant neoplasm of breast (170)—Con.									
South Carolina:									
1900.....	8.1	0.1	15.0	8.1	—	15.3	8.0	0.3	14.4
1950.....	6.7	—	12.8	7.0	—	13.4	6.3	—	11.8
1940.....	7.2	—	14.2	7.6	—	14.8	7.0	—	13.6
South Dakota:									
1900.....	11.3	—	22.9	11.6	—	23.5	—	—	—
1950.....	10.1	—	21.5	10.4	—	22.0	—	—	—
1940.....	9.5	0.2	20.4	9.3	0.2	19.9	17.1	—	37.1
Tennessee:									
1900.....	9.7	0.1	18.2	9.3	0.1	17.5	12.1	0.5	22.2
1950.....	9.7	0.2	18.6	9.3	0.2	17.9	11.7	0.3	22.2
1940.....	7.3	0.2	14.5	7.2	0.2	14.2	8.0	—	15.9
Texas:									
1900.....	9.1	0.2	17.4	9.0	0.1	17.2	10.4	0.3	19.2
1950.....	8.9	0.2	17.4	9.0	0.1	17.7	7.9	0.4	15.4
1940.....	7.2	0.2	14.4	7.3	0.2	14.6	6.4	0.2	12.8
Utah:									
1900.....	11.1	0.4	21.4	11.2	0.5	21.4	10.1	—	22.4
1950.....	9.1	—	18.3	9.1	—	18.1	9.1	—	26.0
1940.....	9.6	0.8	18.6	9.5	0.8	18.4	15.4	—	43.6
Vermont:									
1900.....	15.7	0.6	28.8	15.7	0.6	28.9	—	—	—
1950.....	12.3	0.7	23.1	12.3	0.7	23.1	—	—	—
1940.....	15.0	0.5	29.2	15.0	0.5	29.2	—	—	—
Virginia:									
1900.....	11.2	0.5	21.0	11.5	0.4	21.4	10.1	1.1	18.6
1950.....	9.7	0.6	18.4	9.7	0.7	18.2	9.6	—	19.2
1940.....	8.7	0.3	17.1	8.8	0.3	17.2	8.3	0.3	16.5
Washington:									
1900.....	11.0	0.3	21.5	11.1	0.3	21.6	6.8	—	17.0
1950.....	9.8	0.3	19.9	9.8	0.4	19.8	9.0	—	23.4
1940.....	12.4	0.4	26.3	12.5	0.4	26.3	8.4	—	23.1
West Virginia:									
1900.....	8.7	0.2	16.7	8.6	0.2	16.5	12.8	—	23.7
1950.....	9.1	0.3	18.4	9.0	0.3	18.0	11.0	—	22.0
1940.....	6.7	0.3	13.6	6.2	0.2	12.9	13.5	1.5	29.4
Wisconsin:									
1900.....	11.6	0.1	22.6	11.7	0.1	22.7	5.2	—	10.8
1950.....	12.9	0.4	25.5	12.8	0.4	25.4	16.9	—	37.8
1940.....	11.3	0.1	23.1	11.3	0.1	23.1	10.5	—	24.8
Wyoming:									
1900.....	9.7	—	20.3	9.9	—	20.6	—	—	—
1950.....	6.1	—	15.6	5.3	—	15.0	23.2	—	57.4
1940.....	8.3	—	20.8	8.5	—	20.1	26.5	—	71.5
Malignant neoplasm of genital organs (171-179):									
United States:									
1900.....	18.5	14.6	22.4	17.4	13.9	21.2	23.3	22.0	34.2
1950.....	21.0	14.9	27.2	20.0	14.6	25.6	31.1	18.1	43.8
1940.....	23.5	15.2	32.1	22.8	15.4	30.6	30.5	12.8	48.5
New England:									
1900.....	18.5	15.7	21.7	18.3	15.4	21.6	30.3	35.9	25.4
1950.....	20.7	16.6	25.1	20.6	16.6	24.9	23.9	18.5	41.4
1940.....	25.5	18.2	32.8	25.4	18.3	32.6	37.7	16.3	50.4
Middle Atlantic:									
1900.....	18.0	13.6	22.2	17.4	13.2	21.6	25.7	21.2	29.9
1950.....	20.7	14.2	27.2	20.1	14.0	26.2	32.2	18.8	45.0
1940.....	24.1	15.8	32.7	23.5	15.7	31.7	37.5	19.5	55.8
East North Central:									
1900.....	19.6	15.1	24.2	18.8	14.6	23.2	30.8	23.7	37.9
1950.....	21.6	15.1	28.3	20.9	14.8	27.1	35.3	21.5	50.2
1940.....	24.2	15.8	33.2	23.6	15.7	32.1	38.5	17.1	61.3
West North Central:									
1900.....	17.7	15.4	20.3	17.3	15.1	19.7	29.8	21.3	37.5
1950.....	19.9	16.6	23.4	19.4	16.4	22.6	34.7	21.4	43.0
1940.....	22.3	16.5	28.4	21.8	16.5	27.3	38.4	13.2	65.0
South Atlantic:									
1900.....	19.4	14.6	24.0	16.7	12.6	20.9	30.7	24.0	37.1
1950.....	22.3	14.7	29.9	20.1	13.7	26.5	30.5	18.4	49.1
1940.....	22.6	12.8	32.5	20.7	13.0	28.6	28.9	12.4	44.9

¹ By place of occurrence.

TABLE 67.—Age-adjusted death rates for 32 selected causes by color and sex: United States, each division and State, 1940,¹ 1950, and 1960—Continued

Cause, area, and year	Total			White			Nonwhite		
	Both sexes	Male	Female	Both sexes	Male	Female	Both sexes	Male	Female
Malignant neoplasm of genital organs (171-179)—Continued									
East South Central:									
1960.....	20.3	15.9	24.7	17.7	14.2	21.3	30.7	22.1	37.7
1950.....	22.3	14.7	29.7	19.7	14.2	25.1	31.7	16.5	45.5
1940.....	21.8	10.4	33.2	19.8	10.7	29.0	28.0	9.4	46.0
West South Central:									
1960.....	18.3	14.6	22.1	16.3	12.9	19.8	29.5	24.1	34.1
1950.....	20.4	13.3	27.4	18.5	12.6	24.6	30.0	17.2	42.0
1940.....	20.7	11.6	30.0	19.0	11.7	26.6	28.3	11.2	45.6
Mountain:									
1960.....	16.7	15.2	18.4	16.6	15.3	18.2	19.5	12.7	27.1
1950.....	18.4	13.6	23.6	18.5	14.0	23.5	14.6	4.0	27.7
1940.....	21.4	15.8	27.8	21.5	16.0	27.8	16.0	7.8	27.5
Pacific:									
1960.....	16.5	13.4	20.0	16.6	13.6	19.8	16.3	10.8	22.0
1950.....	19.6	14.0	25.5	19.5	14.2	25.0	21.6	9.5	37.9
1940.....	24.7	17.2	33.1	24.8	17.2	33.0	21.6	14.6	33.9
Alabama:									
1960.....	22.9	16.9	28.8	18.9	14.7	23.4	34.0	23.1	43.1
1950.....	23.5	15.2	31.5	21.1	14.5	27.8	29.4	17.3	40.0
1940.....	22.3	8.8	35.5	18.6	9.8	27.5	29.9	7.2	51.5
Alaska:									
1960.....	18.9	6.0	26.4	16.5	7.8	22.1	9.9	—	22.8
1950.....	6.9	—	18.1	5.0	—	18.4	8.5	—	18.0
1940.....									
Arizona:									
1960.....	16.6	14.1	19.0	16.1	14.0	18.2	23.0	15.0	50.5
1950.....	19.2	15.6	22.9	19.8	16.9	22.8	18.4	5.1	29.5
1940.....	21.8	16.4	27.6	22.3	17.5	27.3	18.1	9.4	28.7
Arkansas:									
1960.....	19.1	14.1	23.6	16.5	11.4	21.2	30.4	25.5	33.8
1950.....	21.4	12.2	30.3	18.6	12.6	24.6	31.8	11.2	51.1
1940.....	18.5	8.7	28.9	16.5	8.7	24.8	24.6	8.4	41.8
California:									
1960.....	16.5	13.0	20.3	16.3	12.9	20.1	19.0	14.0	24.8
1950.....	19.5	13.8	25.6	19.4	14.0	25.1	21.3	9.8	36.5
1940.....	25.4	17.3	34.2	25.4	17.4	34.1	23.5	17.2	34.7
Colorado:									
1960.....	17.0	14.2	20.1	17.0	14.2	20.0	20.4	13.3	27.6
1950.....	21.2	15.7	26.8	21.0	15.7	26.4	29.1	13.6	45.3
1940.....	22.9	17.0	29.1	22.9	16.9	29.2	21.7	21.4	22.8
Connecticut:									
1960.....	18.0	15.4	21.1	17.5	14.6	20.8	27.8	46.4	50.7
1950.....	20.7	17.1	24.5	20.5	17.0	24.3	24.9	18.0	31.8
1940.....	25.7	19.2	32.8	25.5	19.2	32.2	30.3	18.3	54.3
Delaware:									
1960.....	19.3	12.6	25.8	17.3	12.0	22.5	34.8	17.3	52.7
1950.....	19.4	8.0	30.6	18.3	7.8	28.4	25.6	9.6	42.8
1940.....	21.5	15.9	27.5	20.7	15.6	26.2	26.7	17.4	37.1
District of Columbia:									
1960.....	24.4	20.9	28.6	19.8	15.9	23.6	30.9	29.8	33.4
1950.....	27.1	18.1	35.2	22.8	17.0	27.9	39.4	21.5	55.8
1940.....	31.7	24.7	38.9	29.0	24.8	33.8	39.7	24.1	54.4
Florida:									
1960.....	18.7	13.2	23.7	16.5	11.6	20.8	32.4	24.7	40.1
1950.....	22.7	14.7	30.4	20.7	13.5	27.5	31.2	19.6	42.5
1940.....	22.8	13.5	32.1	21.1	14.3	27.9	26.4	9.5	44.2
Georgia:									
1960.....	20.7	15.5	25.8	16.7	13.3	20.6	32.2	22.2	40.6
1950.....	23.9	14.9	32.3	21.2	14.3	27.9	31.1	17.3	43.1
1940.....	21.0	10.9	30.6	18.9	11.5	26.2	25.5	10.2	39.1
Hawaii:									
1960.....	10.2	7.4	14.2	12.5	15.9	11.2	9.4	5.2	15.4
1950.....	13.4	7.5	21.8	20.6	16.3	26.1	11.6	5.8	20.4
1940.....									
Idaho:									
1960.....	16.9	14.9	19.2	17.1	15.1	19.4	—	—	—
1950.....	14.5	12.4	16.7	14.5	12.6	16.5	11.5	—	30.4
1940.....	20.8	19.8	21.3	20.8	19.7	21.6	17.9	23.9	—
Illinois:									
1960.....	19.5	14.6	24.6	18.6	13.9	23.4	30.5	24.6	35.5
1950.....	22.0	14.6	29.4	20.9	14.4	27.6	36.7	18.7	54.8
1940.....	24.4	16.1	33.2	23.7	16.0	31.8	38.6	16.5	61.0

¹ By place of occurrence.

TABLE 67.—Age-adjusted death rates for 32 selected causes by color and sex: United States, each division and State, 1940,¹ 1950, and 1960—Continued

Cause, area, and year	Total			White			Nonwhite		
	Both sexes	Male	Female	Both sexes	Male	Female	Both sexes	Male	Female
Malignant neoplasm of genital organs (171-179)—Continued									
Indiana:									
1960.....	19.2	14.8	23.9	18.4	14.2	22.9	35.9	26.5	44.8
1950.....	23.1	16.0	30.3	22.4	16.0	28.8	43.3	17.0	69.0
1940.....	24.3	14.5	34.3	23.8	14.6	33.0	36.7	9.0	65.5
Iowa:									
1960.....	18.7	16.8	21.2	18.5	16.6	20.9	49.1	41.2	56.6
1950.....	20.9	18.2	23.9	20.8	18.1	23.7	39.2	32.0	43.2
1940.....	23.1	18.5	27.8	22.8	18.4	27.3	56.6	33.2	33.3
Kansas:									
1960.....	16.4	12.9	20.1	15.9	12.4	19.6	27.4	23.3	31.2
1950.....	19.3	15.7	24.0	19.1	15.4	22.9	37.4	23.2	51.6
1940.....	23.1	16.3	30.0	22.3	16.7	28.0	42.1	5.2	31.7
Kentucky:									
1960.....	18.4	13.9	22.8	17.5	13.1	21.9	28.8	23.2	34.0
1950.....	20.7	14.6	26.8	19.3	14.4	24.4	36.7	17.2	55.3
1940.....	21.0	10.5	31.8	20.0	10.4	29.8	31.9	11.3	52.2
Louisiana:									
1960.....	19.7	15.9	23.8	16.2	13.0	19.7	28.6	22.8	33.7
1950.....	21.9	12.8	30.7	17.8	9.8	25.5	31.2	19.1	42.3
1940.....	25.5	14.5	36.6	21.5	15.2	28.1	33.4	13.6	53.0
Maine:									
1960.....	23.8	16.6	31.1	23.5	16.0	31.0	92.5	153.2	38.2
1950.....	26.3	15.4	37.1	26.3	15.4	37.0	34.2	—	69.3
1940.....	23.3	14.3	32.5	23.4	14.3	32.6	—	—	—
Maryland:									
1960.....	20.1	16.3	24.6	17.5	13.1	22.2	36.4	35.9	37.8
1950.....	24.1	18.3	30.5	22.2	17.2	27.8	36.1	25.1	47.9
1940.....	26.8	16.7	37.1	24.9	16.2	33.8	37.6	19.0	57.4
Massachusetts:									
1960.....	17.4	15.2	19.9	17.3	15.0	19.9	23.0	26.6	20.0
1950.....	19.1	15.3	22.6	17.3	15.8	22.4	27.1	17.5	37.1
1940.....	25.2	17.9	32.4	25.1	17.9	32.2	36.3	19.3	54.3
Michigan:									
1960.....	19.5	15.0	24.1	18.6	14.6	22.9	29.5	22.4	37.2
1950.....	19.9	13.6	26.8	19.1	13.2	25.6	34.4	26.2	45.5
1940.....	24.1	16.5	32.7	23.7	16.5	31.7	33.6	15.3	55.1
Minnesota:									
1960.....	16.2	15.3	17.3	16.2	15.4	17.2	18.2	11.6	25.3
1950.....	18.3	16.8	19.8	18.2	16.8	19.7	21.8	13.7	31.0
1940.....	21.9	19.1	24.8	21.8	19.0	24.6	37.2	25.3	51.9
Mississippi:									
1960.....	22.1	17.5	26.5	16.1	13.8	18.5	32.4	23.1	39.7
1950.....	24.1	14.2	33.7	19.6	14.6	24.6	30.7	14.0	46.4
1940.....	23.5	11.2	35.9	20.3	11.7	29.4	27.1	10.9	43.3
Missouri:									
1960.....	19.1	15.3	22.9	18.2	14.8	21.7	29.8	21.9	36.9
1950.....	21.2	15.6	26.7	20.1	15.1	25.1	35.7	22.1	49.0
1940.....	24.1	14.5	33.7	23.1	14.6	31.5	38.8	13.3	64.7
Montana:									
1960.....	17.8	16.1	19.7	17.4	15.9	19.0	37.8	23.0	55.6
1950.....	17.6	12.0	24.2	17.8	12.3	24.3	8.0	—	17.9
1940.....	22.8	14.3	34.1	22.5	14.7	32.8	35.1	—	79.4
Nebraska:									
1960.....	17.5	15.6	19.7	16.9	15.5	18.5	43.5	19.2	67.2
1950.....	20.7	13.3	23.1	20.4	13.3	22.6	33.0	24.0	51.9
1940.....	21.2	15.7	26.9	21.2	15.6	26.9	30.2	22.4	33.4
Nevada:									
1960.....	14.4	14.2	14.6	14.4	14.3	14.5	13.5	12.0	15.4
1950.....	20.9	15.3	23.1	22.1	16.1	23.8	—	—	—
1940.....	15.8	13.0	18.3	17.0	14.0	19.9	—	—	—
New Hampshire:									
1960.....	20.0	18.1	22.4	20.0	18.1	22.5	—	—	—
1950.....	23.9	17.6	30.2	23.8	17.6	30.0	96.4	—	253.6
1940.....	27.8	20.2	35.3	27.8	20.3	35.4	—	—	—
New Jersey:									
1960.....	17.6	13.0	22.4	16.9	12.4	21.5	28.1	24.4	31.9
1950.....	21.3	15.1	27.5	20.5	14.8	26.2	35.7	20.9	50.1
1940.....	22.3	14.7	28.9	21.7	14.6	28.9	33.2	16.0	50.6
New Mexico:									
1960.....	14.5	12.5	16.6	14.8	13.3	16.5	9.0	—	19.7
1950.....	17.3	12.7	23.1	15.4	13.8	23.3	8.8	—	19.7
1940.....	19.7	10.2	30.6	20.8	11.0	31.9	4.4	—	10.3
New York:									
1960.....	17.5	13.0	21.9	17.0	12.6	21.2	24.8	19.7	29.5
1950.....	20.4	14.2	26.6	19.7	13.9	25.5	33.4	21.2	45.0
1940.....	24.4	17.2	32.0	23.8	17.0	31.0	40.7	23.3	58.0

¹ By place of occurrence.

TABLE 67.—Age-adjusted death rates for 32 selected causes by color and sex: United States, each division and State, 1940,¹ 1950, and 1960—Continued

Cause, area, and year	Total			White			Nonwhite		
	Both sexes	Male	Female	Both sexes	Male	Female	Both sexes	Male	Female
Malignant neoplasm of genital organs (171-179)—Continued									
North Carolina:									
1960	18.1	14.6	21.8	15.6	13.4	18.3	27.0	10.0	34.3
1950	20.1	13.1	27.0	17.6	12.3	22.8	25.5	15.9	40.4
1940	21.3	12.1	30.4	19.1	12.0	26.2	28.2	12.6	43.2
North Dakota:									
1960	16.5	17.5	15.6	16.5	17.7	15.4	13.7	—	28.6
1950	16.8	14.8	18.7	16.8	15.0	18.5	15.8	—	33.5
1940	15.9	13.9	17.7	15.9	13.8	17.9	13.1	25.2	—
Ohio:									
1960	20.7	16.3	25.3	20.1	15.8	24.6	20.8	23.5	36.0
1950	22.2	16.0	28.6	21.6	15.5	27.7	32.4	24.5	40.9
1940	25.2	15.5	35.3	24.5	15.3	34.0	41.5	21.0	53.7
Oklahoma:									
1960	18.3	13.6	23.0	17.0	12.9	21.1	32.9	20.9	43.3
1950	19.3	14.9	23.5	18.4	14.3	22.4	29.1	21.1	35.9
1940	20.9	11.8	30.1	19.9	11.8	28.0	31.1	11.2	51.5
Oregon:									
1960	17.2	15.9	18.7	17.3	16.1	18.8	10.7	—	25.5
1950	15.2	12.7	24.2	13.3	12.7	24.4	10.0	8.0	12.6
1940	23.5	13.4	29.2	23.6	13.5	29.3	15.5	13.1	13.9
Pennsylvania:									
1960	18.8	15.0	22.7	18.3	14.6	22.1	26.2	21.8	30.2
1950	21.1	13.9	28.2	20.6	13.8	27.4	28.9	15.2	42.4
1940	24.7	14.6	35.1	24.1	14.4	34.0	37.1	18.3	57.0
Rhode Island:									
1960	18.5	15.3	21.9	18.4	15.2	21.8	27.9	23.6	28.7
1950	21.4	21.0	22.6	20.9	20.9	21.9	31.4	23.0	37.5
1940	26.8	21.0	32.6	26.4	21.4	31.6	34.8	—	103.9
South Carolina:									
1960	21.0	14.4	27.2	17.5	10.8	23.9	29.6	23.3	35.1
1950	22.8	12.2	32.7	18.4	10.0	26.4	32.1	17.0	45.5
1940	22.1	9.7	33.9	19.5	10.7	28.1	26.8	8.3	43.8
South Dakota:									
1960	17.4	15.4	19.7	17.5	15.7	19.6	11.8	—	25.0
1950	16.9	15.2	18.8	16.8	15.6	18.2	17.8	—	37.3
1940	14.8	12.5	17.3	14.9	12.8	17.1	12.5	—	23.3
Tennessee:									
1960	18.6	15.8	21.6	17.7	15.3	20.4	23.8	18.5	28.2
1950	21.7	14.6	28.5	19.1	13.7	24.4	34.9	19.6	49.3
1940	20.9	11.0	30.7	20.2	11.5	28.8	24.3	8.8	39.3
Texas:									
1960	17.7	14.7	20.9	16.2	13.3	19.3	29.1	25.1	32.8
1950	19.8	13.1	26.7	18.6	12.5	25.0	28.4	17.4	39.9
1940	19.6	11.5	28.0	18.8	11.7	26.3	25.0	10.7	39.5
Utah:									
1960	17.9	21.7	15.1	17.9	21.7	15.1	23.1	24.4	20.9
1950	14.7	10.8	19.0	14.6	11.0	18.5	21.2	—	22.0
1940	19.8	15.4	24.8	20.1	15.6	25.0	—	—	—
Vermont:									
1960	22.3	19.1	26.6	22.3	19.1	26.7	—	—	—
1950	23.6	16.1	31.3	23.7	16.1	31.3	—	—	—
1940	28.3	20.6	36.5	28.4	20.6	36.5	—	—	—
Virginia:									
1960	18.5	15.4	22.0	15.8	12.9	19.1	30.1	25.7	34.6
1950	20.4	14.7	26.3	18.5	13.3	23.8	27.7	20.0	35.4
1940	21.7	13.4	30.0	19.2	12.5	25.9	30.2	16.4	44.3
Washington:									
1960	17.4	14.8	20.3	17.3	14.9	20.0	18.1	9.4	30.1
1950	20.7	15.6	26.1	20.4	15.8	25.3	29.9	6.6	37.1
1940	22.9	15.9	30.8	23.0	16.2	30.8	10.9	—	30.3
West Virginia:									
1960	18.7	13.3	23.9	18.4	13.1	23.3	25.2	17.0	33.0
1950	22.2	14.6	30.0	22.0	14.0	30.2	22.8	20.1	25.5
1940	20.7	8.9	33.7	19.8	9.0	31.5	35.5	7.2	73.3
Wisconsin:									
1960	17.3	13.9	20.9	17.1	13.9	20.5	33.5	17.1	31.4
1950	20.5	15.9	25.4	20.4	15.9	25.3	25.2	14.6	39.3
1940	21.8	16.1	27.9	21.6	16.0	27.7	15.7	32.9	31.3
Wyoming:									
1960	15.2	14.9	15.7	15.5	15.1	15.9	—	—	—
1950	20.6	13.4	29.3	20.6	13.7	29.0	17.1	—	44.1
1940	17.4	13.8	22.0	17.2	14.0	21.3	26.5	—	71.5

¹By place of occurrence.

TABLE 67.—Age-adjusted death rates for 32 selected causes by color and sex: United States, each division and State, 1940,¹ 1950, and 1960—Continued

Cause, area, and year	Total			White			Nonwhite		
	Both sexes	Male	Female	Both sexes	Male	Female	Both sexes	Male	Female
Malignant neoplasm of urinary organs(180, 181):									
United States:									
1960.....	5.9	8.5	3.6	6.0	8.7	3.5	5.3	6.4	4.2
1950.....	6.0	8.1	3.9	6.1	8.3	3.9	4.8	5.6	3.9
1940.....	5.7	7.4	4.0	5.9	7.7	4.1	3.6	4.3	2.8
New England:									
1960.....	7.0	10.7	3.9	6.9	10.6	3.8	9.9	12.1	7.8
1950.....	6.9	10.5	3.9	6.9	10.6	3.9	3.5	2.9	4.3
1940.....	6.7	9.1	4.7	6.6	9.0	4.7	18.0	19.8	6.1
Middle Atlantic:									
1960.....	6.8	10.2	4.0	6.8	10.3	3.9	6.5	7.3	5.8
1950.....	7.3	10.5	4.5	7.3	10.6	4.4	6.0	7.1	4.9
1940.....	7.5	10.2	4.9	7.6	10.3	4.9	6.1	7.6	4.8
East North Central:									
1960.....	6.5	9.4	3.9	6.4	9.4	3.8	7.4	8.9	6.0
1950.....	6.3	8.6	4.2	6.3	8.6	4.1	6.5	7.8	5.2
1940.....	6.1	8.1	4.1	6.1	8.1	4.1	5.3	7.4	3.0
West North Central:									
1960.....	5.8	8.3	3.3	5.7	8.4	3.4	5.0	7.0	3.1
1950.....	5.4	7.2	3.6	5.4	7.2	3.5	5.9	6.8	5.7
1940.....	5.2	6.7	3.7	5.2	6.7	3.7	5.2	6.8	4.1
South Atlantic:									
1960.....	5.0	6.9	3.3	5.0	7.0	3.3	4.9	6.4	3.4
1950.....	4.8	6.1	3.6	4.9	6.4	3.5	4.3	4.8	3.7
1940.....	4.1	5.3	3.0	4.5	5.7	3.2	3.1	3.8	2.4
East South Central:									
1960.....	4.0	5.2	3.0	4.1	5.4	2.9	3.8	4.4	3.3
1950.....	4.2	5.0	3.6	4.4	5.1	3.7	3.8	4.5	3.3
1940.....	2.9	3.0	2.7	3.2	3.3	3.0	2.0	2.0	2.0
West South Central:									
1960.....	4.8	6.6	3.2	4.8	6.6	3.1	5.0	6.5	3.7
1950.....	4.6	5.8	3.4	4.7	6.0	3.5	4.0	5.2	2.8
1940.....	3.7	4.3	3.1	3.9	4.6	3.2	2.8	2.8	2.8
Mountain:									
1960.....	5.5	7.8	3.4	5.6	7.8	3.4	4.4	7.5	0.7
1950.....	4.8	6.1	3.5	4.9	6.2	3.5	2.4	3.2	1.4
1940.....	5.1	6.5	3.5	5.3	6.7	3.6	0.6	1.2	—
Pacific:									
1960.....	5.6	8.2	3.3	5.7	8.5	3.3	4.1	4.2	3.9
1950.....	6.1	8.4	3.9	6.2	8.5	4.0	4.9	5.8	3.6
1940.....	6.1	8.1	4.1	6.0	8.1	4.1	6.6	8.2	4.4
Alabama:									
1960.....	3.4	4.5	2.4	3.4	4.9	2.0	3.5	3.6	3.4
1950.....	4.0	5.5	2.7	4.3	6.0	2.7	3.4	4.2	2.7
1940.....	3.2	3.1	3.2	3.7	4.0	3.8	2.2	1.8	3.1
Alaska:									
1960.....	3.2	3.2	3.3	2.6	4.1	—	4.3	—	9.7
1950 ¹	2.3	1.8	3.3	2.9	2.1	4.5	—	—	—
1940.....	—	—	—	—	—	—	—	—	—
Arizona:									
1960.....	5.8	7.8	3.6	5.7	7.8	3.8	5.5	7.9	1.9
1950.....	2.8	2.0	3.6	2.8	1.9	3.7	3.1	2.5	3.7
1940.....	4.0	3.8	4.1	4.6	4.3	4.7	—	—	—
Arkansas:									
1960.....	3.7	4.6	2.7	3.7	4.3	3.1	3.7	6.1	1.5
1950.....	3.7	4.9	2.5	3.9	5.3	2.6	3.0	3.5	2.3
1940.....	2.4	2.9	1.9	2.6	3.2	2.1	1.5	1.9	1.0
California:									
1960.....	5.7	8.5	3.2	5.7	8.7	3.1	5.0	5.0	4.9
1950.....	6.2	8.8	3.9	6.3	8.9	3.9	5.1	6.5	3.8
1940.....	6.1	8.4	4.0	6.2	8.5	3.9	5.9	7.6	3.4
Colorado:									
1960.....	5.4	8.1	3.0	5.5	8.2	3.1	2.1	4.4	—
1950.....	5.7	7.5	3.9	5.8	7.7	3.9	—	—	—
1940.....	5.1	7.2	2.9	5.2	7.3	3.0	—	—	—
Connecticut:									
1960.....	7.4	10.8	4.4	7.2	10.7	4.1	14.2	16.7	11.9
1950.....	7.5	11.6	3.8	7.6	11.9	3.8	2.6	—	4.9
1940.....	6.8	9.4	4.4	6.8	9.3	4.4	10.8	12.6	8.1
Delaware:									
1960.....	6.5	7.7	5.3	6.4	7.9	5.0	7.3	6.9	7.6
1950.....	3.8	12.3	5.5	3.6	12.7	4.8	9.4	8.9	10.0
1940.....	9.3	11.9	6.6	9.6	13.5	5.9	6.3	—	13.5

¹ By place of occurrence.

TABLE 67.—Age-adjusted death rates for 32 selected causes by color and sex: United States, each division and State, 1940,¹ 1950, and 1960—Continued

Cause, area, and year	Total			White			Nonwhite		
	Both sexes	Male	Female	Both sexes	Male	Female	Both sexes	Male	Female
Malignant neoplasm of urinary organs (180, 181)—Continued									
District of Columbia:									
1960	6.4	11.8	2.5	5.0	9.9	1.6	8.4	14.6	3.1
1950	6.9	9.2	5.1	6.4	9.0	4.5	8.0	8.9	7.0
1940	9.6	13.7	6.2	11.1	16.4	6.9	3.5	3.9	3.2
Florida:									
1960	6.1	8.7	3.7	6.1	8.7	3.7	5.2	7.4	3.1
1950	5.3	7.2	3.6	5.6	7.5	3.6	3.7	4.7	2.7
1940	4.4	5.8	3.0	4.5	5.8	3.2	4.0	5.7	2.1
Georgia:									
1960	4.3	6.2	2.8	4.3	6.2	2.7	4.4	6.5	2.7
1950	4.3	4.9	3.9	4.4	5.2	3.7	4.3	4.3	4.4
1940	2.4	2.5	2.3	2.6	2.7	2.4	2.1	2.0	2.1
Hawaii:									
1960	3.2	5.2	0.8	5.8	12.0	—	2.4	3.2	1.2
1950 ¹	3.5	4.5	1.9	4.6	6.9	2.5	3.1	3.8	1.7
1940									
Idaho:									
1960	6.4	9.0	3.7	6.5	9.1	3.8	—	—	—
1950	3.8	4.4	3.2	3.9	4.5	3.2	—	—	—
1940	4.8	7.0	1.9	4.9	7.1	2.0	—	—	—
Illinois:									
1960	6.6	9.7	4.0	6.6	9.9	3.7	6.1	6.3	5.9
1950	7.4	10.3	4.6	7.4	10.2	4.7	7.6	11.8	3.5
1940	6.9	9.5	4.2	6.9	9.5	4.3	6.1	10.1	2.3
Indiana:									
1960	6.0	8.8	3.6	5.6	8.6	3.0	13.2	12.0	14.4
1950	5.3	6.6	3.9	5.1	6.6	3.6	8.8	6.9	10.7
1940	4.9	6.2	3.6	4.9	6.2	3.6	5.5	8.9	1.9
Iowa:									
1960	6.3	9.3	3.6	6.3	9.3	3.6	—	—	—
1950	5.2	7.8	2.8	5.2	7.8	2.8	—	—	—
1940	5.4	7.1	3.7	5.4	7.1	3.7	4.9	—	10.6
Kansas:									
1960	5.6	8.6	2.8	5.7	8.9	2.9	1.5	1.6	1.5
1950	4.4	6.4	2.6	4.4	6.3	2.5	6.6	8.7	4.0
1940	4.2	4.6	3.8	4.1	4.5	3.7	6.6	7.7	5.6
Kentucky:									
1960	4.3	5.5	3.1	4.3	5.7	3.0	4.4	3.5	5.3
1950	4.2	3.4	5.0	4.1	3.2	5.1	4.4	5.0	3.7
1940	3.0	3.3	2.6	3.1	3.6	2.6	1.8	0.8	2.8
Louisiana:									
1960	5.4	7.1	3.8	4.9	6.8	3.3	6.7	8.0	5.4
1950	5.9	7.6	4.4	6.1	8.0	4.3	5.4	6.3	4.6
1940	5.6	6.8	4.4	6.7	8.6	4.9	3.6	3.7	3.5
Maine:									
1960	5.9	8.3	3.9	5.9	8.3	3.9	—	—	—
1950	5.8	8.2	3.5	5.8	8.2	3.5	—	—	—
1940	6.9	3.2	5.8	7.0	3.2	5.8	—	—	—
Maryland:									
1960	6.4	8.7	4.4	6.0	8.2	4.1	9.0	11.8	6.3
1950	6.2	9.4	3.2	6.3	9.8	3.3	4.7	6.6	2.5
1940	7.3	9.5	5.0	7.4	9.6	5.3	6.2	8.8	3.5
Massachusetts:									
1960	7.1	11.1	4.0	7.1	11.1	4.0	7.1	9.3	5.1
1950	7.0	10.4	4.3	7.1	10.6	4.3	1.3	—	2.7
1940	6.7	9.1	4.6	6.6	9.1	4.5	8.5	10.4	6.7
Michigan:									
1960	7.4	10.5	4.4	7.2	10.3	4.4	8.3	11.4	5.2
1950	6.3	8.9	3.7	6.3	9.0	3.5	6.4	6.4	6.5
1940	6.2	8.2	4.0	6.2	8.3	4.1	3.6	4.6	2.7
Minnesota:									
1960	5.5	7.7	3.3	5.5	7.7	3.3	6.1	11.6	—
1950	6.3	8.4	4.1	6.3	8.5	4.1	—	—	—
1940	5.7	7.4	3.8	5.7	7.4	3.8	4.6	9.0	—
Mississippi:									
1960	3.8	5.4	2.5	3.8	5.5	2.2	4.0	5.1	2.9
1950	4.1	4.8	3.3	4.6	6.3	3.0	3.4	3.0	3.7
1940	2.4	2.6	2.1	3.1	3.0	3.3	1.6	2.4	0.8
Missouri:									
1960	5.6	7.9	3.5	5.5	8.0	3.4	5.7	7.6	4.0
1950	5.7	7.0	4.5	5.6	7.0	4.3	6.9	7.6	6.2
1940	5.4	7.1	3.8	5.4	7.1	3.7	5.4	6.6	4.1

¹ By place of occurrence.

TABLE 67.—Age-adjusted death rates for 32 selected causes by color and sex: United States, each division and State, 1940,¹ 1950, and 1960—Continued

Cause, area, and year	Total			White			Nonwhite		
	Both sexes	Male	Female	Both sexes	Male	Female	Both sexes	Male	Female
Malignant neoplasm of urinary organs (180, 181)—Continued									
Montana:									
1960.....	5.6	6.7	4.5	5.6	6.6	4.6	7.0	12.8	—
1950.....	6.0	7.9	3.6	6.1	8.1	3.6	—	—	—
1940.....	5.1	6.0	3.9	5.2	6.2	4.0	—	—	—
Nebraska:									
1960.....	6.0	9.0	3.2	6.0	9.0	3.3	2.2	4.3	—
1950.....	4.2	5.1	3.4	4.2	5.2	3.2	3.4	—	17.9
1940.....	5.1	6.1	4.0	5.2	6.2	4.1	—	—	—
Nevada:									
1960.....	7.2	12.0	1.5	7.1	11.8	1.6	3.5	7.0	—
1950.....	6.5	8.1	4.3	6.9	8.5	4.5	—	—	—
1940.....	6.6	4.6	9.7	7.2	4.9	10.9	—	—	—
New Hampshire:									
1960.....	6.6	9.8	4.0	6.5	9.8	3.8	84.5	—	152.2
1950.....	5.2	8.7	2.2	5.3	8.7	2.2	—	—	—
1940.....	6.7	9.2	4.4	6.7	9.2	4.4	—	—	—
New Jersey:									
1960.....	7.5	11.3	4.4	7.6	11.7	4.3	5.2	5.0	5.3
1950.....	3.7	12.8	4.9	8.7	12.9	4.8	6.6	9.0	4.3
1940.....	8.4	11.7	5.4	8.5	11.9	5.3	7.4	7.5	7.1
New Mexico:									
1960.....	4.9	8.1	1.7	4.8	7.8	1.8	7.4	13.2	—
1950.....	3.6	5.4	1.6	3.6	5.2	1.7	2.8	5.6	—
1940.....	5.9	7.0	4.4	6.1	7.1	4.7	2.9	5.7	—
New York:									
1960.....	6.9	10.2	4.1	6.9	10.3	4.0	6.7	8.3	5.4
1950.....	7.2	10.3	4.4	7.2	10.4	4.3	5.7	6.4	5.0
1940.....	7.9	11.1	5.0	8.1	11.2	5.0	5.1	6.1	4.4
North Carolina:									
1960.....	3.7	4.5	3.1	3.8	4.4	3.2	3.5	4.5	2.6
1950.....	3.1	3.1	3.0	3.2	3.3	3.1	2.6	3.5	2.3
1940.....	2.3	2.5	2.2	2.4	2.6	2.3	2.0	2.0	2.0
North Dakota:									
1960.....	4.4	6.0	2.7	4.2	5.7	2.7	26.4	52.0	—
1950.....	5.9	6.9	4.7	6.0	7.1	4.8	—	—	—
1940.....	4.8	6.6	2.5	4.9	6.7	2.5	—	—	—
Ohio:									
1960.....	6.2	9.0	3.8	6.1	8.9	3.7	7.1	9.7	4.6
1950.....	5.8	7.3	4.4	5.8	7.4	4.3	4.7	4.2	5.1
1940.....	5.6	7.0	4.2	5.6	7.0	4.2	5.1	5.6	4.5
Oklahoma:									
1960.....	4.9	7.5	2.5	4.9	7.7	2.4	4.2	4.6	3.9
1950.....	4.5	5.5	3.5	4.5	5.3	3.7	4.1	7.2	1.1
1940.....	3.0	3.5	2.3	3.1	3.7	2.5	1.5	1.9	1.1
Oregon:									
1960.....	5.7	7.3	4.1	5.7	7.4	4.1	—	—	—
1950.....	5.8	7.2	4.3	5.9	7.3	4.4	—	—	—
1940.....	5.4	5.9	4.7	5.3	6.0	4.6	7.0	—	20.5
Pennsylvania:									
1960.....	6.5	9.6	3.7	6.4	9.7	3.6	6.9	7.2	6.8
1950.....	6.9	9.7	4.4	6.9	9.7	4.3	6.1	7.1	5.1
1940.....	6.5	8.3	4.7	6.5	8.3	4.7	6.7	9.5	3.9
Rhode Island:									
1960.....	6.4	11.1	2.6	6.4	11.0	2.7	7.5	15.3	—
1950.....	6.8	10.4	3.7	6.6	10.1	3.6	21.3	27.3	16.9
1940.....	7.6	10.5	5.1	7.1	9.8	5.2	48.5	100.2	—
South Carolina:									
1960.....	3.6	4.6	2.8	3.9	5.5	2.6	3.1	2.8	3.3
1950.....	4.1	4.5	3.9	4.9	5.5	4.3	2.8	2.5	3.0
1940.....	2.1	2.4	1.8	2.4	3.1	1.7	1.7	1.5	1.8
South Dakota:									
1960.....	6.7	9.3	4.0	6.6	9.3	3.9	10.6	11.2	10.4
1950.....	4.8	7.0	2.4	4.9	7.2	2.4	—	—	—
1940.....	5.1	6.8	3.0	5.1	6.8	3.1	6.2	11.1	—
Tennessee:									
1960.....	4.5	5.3	3.7	4.5	5.5	3.8	3.8	4.9	2.9
1950.....	4.7	6.1	3.4	4.6	6.0	3.4	5.0	6.7	3.4
1940.....	3.0	2.9	3.0	3.0	2.9	3.2	2.6	3.2	1.9
Texas:									
1960.....	4.9	6.7	3.3	5.0	6.8	3.4	4.5	6.1	2.9
1950.....	4.5	5.6	3.3	4.7	5.9	3.5	5.3	4.5	2.1
1940.....	3.7	4.2	3.3	3.8	4.4	3.2	3.1	2.6	3.7

¹ By place of occurrence.

TABLE 67.—Age-adjusted death rates for 32 selected causes by color and sex: United States, each division and State, 1940,¹ 1950, and 1960—Continued

Cause, area, and year	Total			White			Nonwhite		
	Both sexes	Male	Female	Both sexes	Male	Female	Both sexes	Male	Female
Malignant neoplasm of urinary organs (180, 181)									
—Continued									
Utah:									
1960.....	4.9	6.6	3.3	5.0	6.7	3.3	—	—	—
1950.....	4.8	7.1	2.6	4.8	7.0	2.6	9.1	12.2	—
1940.....	5.8	7.4	4.1	5.8	7.6	4.2	—	—	—
Vermont:									
1960.....	7.0	10.6	4.0	7.1	10.6	4.1	—	—	—
1950.....	8.7	14.1	3.8	8.7	14.1	3.8	—	—	—
1940.....	5.7	7.0	4.4	5.7	7.1	4.4	—	—	—
Virginia:									
1960.....	4.7	6.0	3.6	4.8	6.5	3.4	4.4	4.4	4.4
1950.....	4.5	6.0	3.1	4.3	6.0	2.6	5.2	5.8	4.7
1940.....	4.1	5.9	2.3	3.9	5.5	2.3	4.7	7.2	2.0
Washington:									
1960.....	5.9	8.1	3.7	5.9	8.3	3.7	2.6	2.1	3.4
1950.....	5.7	7.4	3.9	5.7	7.5	3.8	4.8	2.2	9.0
1940.....	6.3	8.1	4.1	6.2	8.0	4.1	11.8	15.0	7.1
West Virginia:									
1960.....	4.7	6.9	2.7	4.7	7.1	2.6	3.7	3.3	3.8
1950.....	5.0	6.2	3.9	4.7	5.6	3.8	10.0	15.0	3.8
1940.....	4.3	5.5	2.9	4.3	5.7	2.7	3.0	1.5	4.0
Wisconsin:									
1960.....	6.1	8.5	3.8	6.1	8.6	3.8	1.8	3.4	—
1950.....	6.2	8.8	3.7	6.2	8.8	3.7	6.9	12.7	—
1940.....	6.6	8.9	4.2	6.6	9.0	4.2	—	—	—
Wyoming:									
1960.....	5.3	5.0	5.6	5.3	5.0	5.7	—	—	—
1950.....	5.1	4.0	6.5	5.2	4.0	6.6	—	—	—
1940.....	5.0	7.0	2.2	5.1	7.1	2.3	—	—	—
Leukemia and aleukemia (204):									
United States:									
1960.....	6.3	7.7	5.1	6.5	7.9	5.2	4.2	4.8	3.7
1950.....	5.5	6.4	4.7	5.8	6.7	4.9	3.3	3.8	2.8
1940.....	3.8	4.5	3.2	4.0	4.7	3.4	2.1	2.7	1.5
New England:									
1960.....	6.0	7.4	4.9	6.1	7.4	4.9	5.0	7.5	2.7
1950.....	5.7	6.2	5.3	5.7	6.2	5.2	3.8	3.9	3.9
1940.....	3.8	4.5	3.2	3.8	4.5	3.2	3.6	1.8	5.5
Middle Atlantic:									
1960.....	6.4	8.0	5.0	6.6	8.2	5.1	4.6	5.5	3.8
1950.....	5.9	7.0	4.9	6.0	7.1	5.0	4.3	4.7	4.0
1940.....	4.6	5.3	3.9	4.6	5.3	3.9	3.5	4.2	2.0
East North Central:									
1960.....	6.4	7.8	5.2	6.6	8.1	5.3	4.0	4.2	3.8
1950.....	5.7	6.7	4.8	5.8	6.8	4.9	4.0	4.6	3.5
1940.....	4.2	5.0	3.4	4.2	5.0	3.5	3.6	4.3	2.0
West North Central:									
1960.....	6.8	8.3	5.4	6.9	8.4	5.4	5.1	4.6	5.5
1950.....	6.5	7.6	5.5	6.6	7.6	5.5	5.5	5.6	5.3
1940.....	4.5	5.5	3.6	4.6	5.5	3.6	3.2	4.3	2.0
South Atlantic:									
1960.....	5.7	6.8	4.7	6.1	7.4	5.0	3.7	4.0	3.4
1950.....	4.5	5.4	3.7	5.1	6.0	4.2	2.5	3.1	1.9
1940.....	2.8	3.4	2.1	3.1	3.8	2.5	1.6	2.3	0.0
East South Central:									
1960.....	5.9	7.0	4.9	6.3	7.5	5.2	4.4	5.1	3.0
1950.....	4.4	5.3	3.6	4.9	5.9	4.0	2.9	3.3	2.6
1940.....	2.5	2.9	2.1	2.8	3.2	2.3	1.8	1.9	1.5
West South Central:									
1960.....	7.0	8.4	5.8	7.5	9.0	6.0	4.9	5.4	4.6
1950.....	5.0	5.6	4.3	5.4	6.1	4.6	3.0	3.5	2.7
1940.....	2.8	3.2	2.4	3.1	3.4	2.8	1.4	1.9	0.9
Mountain:									
1960.....	5.6	6.5	4.6	5.7	6.6	4.8	2.7	4.5	0.9
1950.....	5.5	6.2	4.7	5.6	6.3	4.8	3.1	4.5	1.4
1940.....	3.4	3.7	3.0	3.4	3.7	3.1	2.6	3.4	2.0
Pacific:									
1960.....	6.2	7.5	5.0	6.4	7.7	5.2	3.7	5.0	2.3
1950.....	5.8	6.7	4.8	5.8	6.8	4.9	4.0	4.2	3.7
1940.....	4.5	4.9	3.9	4.5	5.0	4.0	3.9	5.1	2.1

¹ By place of occurrence.

TABLE 67.—Age-adjusted death rates for 32 selected causes by color and sex: United States, each division and State, 1940,¹ 1950, and 1960—Continued

Cause, area, and year	Total			White			Nonwhite		
	Both sexes	Male	Female	Both sexes	Male	Female	Both sexes	Male	Female
Leukemia and leukemia (204)—Continued									
Alabama:									
1960	5.8	6.3	5.4	6.7	7.4	6.2	3.5	3.2	3.8
1950	4.1	5.1	3.2	4.4	5.4	3.6	3.4	4.4	2.5
1940	2.2	3.0	1.4	2.4	3.2	1.6	1.8	2.7	1.1
Alaska:									
1960	5.5	5.9	4.9	7.3	7.1	7.4	1.3	2.5	—
1950 ¹	2.7	4.2	—	2.0	2.6	—	5.5	10.2	—
1940	—	—	—	—	—	—	—	—	—
Arizona:									
1960	6.6	7.7	5.4	7.0	8.0	5.8	2.2	4.9	—
1950	4.3	5.3	3.2	4.4	5.3	3.3	4.7	5.4	3.7
1940	2.2	2.5	1.8	2.6	3.0	2.1	—	—	—
Arkansas:									
1960	7.5	9.5	5.5	8.0	11.1	5.1	5.9	4.3	7.4
1950	4.4	4.4	4.4	5.1	4.6	5.6	2.2	3.9	0.5
1940	1.6	1.5	1.7	1.9	1.7	2.1	0.7	0.8	0.5
California:									
1960	6.3	7.4	5.2	6.4	7.5	5.4	3.7	4.9	2.6
1950	5.7	6.8	4.8	5.9	6.9	5.0	3.2	3.9	2.3
1940	4.5	5.1	3.9	4.6	5.2	4.0	3.6	4.9	1.6
Colorado:									
1960	5.7	7.0	4.6	5.8	7.1	4.7	2.7	5.5	—
1950	5.2	6.0	4.5	5.4	6.1	4.5	—	—	—
1940	4.7	5.5	3.9	4.7	5.4	3.9	6.1	12.6	—
Connecticut:									
1960	5.7	7.3	4.2	5.8	7.3	4.8	3.2	6.6	—
1950	6.1	6.4	5.8	6.2	6.5	5.9	2.1	—	4.4
1940	4.2	4.8	3.7	4.2	4.9	3.4	5.5	—	10.8
Delaware:									
1960	5.0	5.8	4.5	5.3	6.7	4.1	3.7	—	7.3
1950	5.1	6.2	3.3	5.5	7.2	3.8	2.2	4.5	—
1940	4.3	4.4	4.3	5.0	5.0	4.9	—	—	—
District of Columbia:									
1960	4.6	5.3	3.3	5.6	6.2	5.6	3.8	4.6	3.1
1950	4.3	6.1	3.7	5.7	6.5	5.1	2.4	4.4	0.5
1940	6.9	3.3	4.2	3.0	11.2	4.9	3.8	5.4	2.3
Florida:									
1960	5.7	7.6	4.0	5.8	8.0	3.6	5.1	4.5	5.6
1950	4.0	5.0	2.8	4.4	5.7	3.2	1.5	1.7	1.3
1940	2.6	3.4	1.3	3.1	4.1	2.2	0.6	1.0	0.3
Georgia:									
1960	5.2	5.6	4.8	5.7	6.1	5.5	3.6	4.3	3.1
1950	4.4	6.5	2.5	5.5	8.0	3.1	2.1	3.1	1.2
1940	2.3	2.7	1.8	2.4	2.3	2.1	1.9	2.6	1.2
Hawaii:									
1960	4.5	5.4	3.5	7.5	7.6	7.6	3.7	5.4	1.8
1950 ¹	5.3	7.3	2.6	5.9	5.3	5.9	5.3	7.7	1.8
1940	—	—	—	—	—	—	—	—	—
Idaho:									
1960	5.3	7.3	4.4	5.9	7.4	4.5	—	—	—
1950	6.3	6.5	6.0	6.4	6.6	6.1	—	—	—
1940	3.4	3.5	3.6	3.3	3.5	3.1	17.9	—	47.5
Illinois:									
1960	6.6	8.2	5.1	6.7	8.5	5.1	3.7	3.3	3.7
1950	6.1	7.1	5.1	6.2	7.3	5.1	4.5	3.9	5.1
1940	4.6	5.5	3.8	4.7	5.5	3.8	4.0	5.4	2.6
Indiana:									
1960	5.8	7.1	4.7	5.9	7.1	4.3	3.9	6.1	1.3
1950	5.7	6.9	4.5	5.3	6.9	4.7	3.9	6.9	1.0
1940	3.3	3.9	2.3	3.4	3.9	2.9	0.7	1.5	—
Iowa:									
1960	6.3	8.2	5.5	6.3	8.2	5.5	9.0	12.1	5.9
1950	6.6	8.2	5.0	6.6	8.2	5.1	—	—	—
1940	4.5	5.0	4.1	4.5	4.9	4.1	11.9	23.3	—
Kansas:									
1960	7.3	9.3	6.1	7.3	9.3	6.0	3.6	9.1	3.1
1950	6.5	7.1	6.0	6.5	7.2	5.9	6.4	4.9	7.3
1940	3.3	4.5	3.2	3.6	4.2	2.9	9.6	10.1	3.8
Kentucky:									
1960	5.9	7.4	4.4	5.3	7.5	4.2	6.5	7.0	6.1
1950	4.2	4.4	4.0	4.4	4.7	4.1	2.3	1.0	3.4
1940	2.7	3.1	2.4	2.7	3.1	2.4	2.2	2.6	1.3

¹ By place of occurrence.

TABLE 67.—Age-adjusted death rates for 32 selected causes by color and sex: United States, each division and State, 1940,¹ 1950, and 1960—Continued

Cause, area, and year	Total			White			Nonwhite		
	Both sexes	Male	Female	Both sexes	Male	Female	Both sexes	Male	Female
Leukemia and aleukemia (204)—Continued									
Louisiana:									
1960.....	6.4	8.1	5.0	7.6	9.7	5.7	4.1	4.7	3.5
1950.....	5.5	6.0	5.2	6.1	6.7	5.7	4.2	4.6	3.9
1940.....	2.8	3.2	2.3	3.6	3.9	3.3	1.3	2.1	0.6
Maine:									
1960.....	6.0	7.7	4.6	5.9	7.5	4.6	30.7	71.7	—
1950.....	5.2	5.6	4.9	5.2	5.6	4.9	—	—	—
1940.....	4.1	3.4	4.3	3.9	3.4	4.5	38.3	—	30.4
Maryland:									
1960.....	5.8	6.1	5.6	6.2	6.6	6.0	3.5	3.4	3.7
1950.....	4.8	5.0	4.7	5.0	5.5	4.5	3.3	1.9	4.7
1940.....	2.5	3.1	1.9	2.5	3.3	1.9	2.1	2.2	2.0
Massachusetts:									
1960.....	6.0	7.2	5.0	6.0	7.3	5.0	5.1	6.3	3.6
1950.....	5.5	6.3	4.9	5.6	6.3	5.0	4.8	4.9	4.7
1940.....	3.9	4.8	3.1	4.0	4.8	3.2	—	—	—
Michigan:									
1960.....	6.2	7.3	5.2	6.4	7.4	5.4	3.7	4.3	3.1
1950.....	5.1	5.5	4.6	5.1	5.5	4.7	4.7	6.0	3.3
1940.....	4.1	4.6	3.6	4.2	4.8	3.5	2.6	1.6	4.0
Minnesota:									
1960.....	7.1	9.0	5.2	7.1	9.1	5.3	2.7	5.3	—
1950.....	7.1	8.8	5.4	7.2	8.9	5.4	3.5	6.3	—
1940.....	5.9	7.5	4.1	5.9	7.5	4.2	—	—	—
Mississippi:									
1960.....	5.7	6.4	5.0	6.5	6.9	6.1	4.6	6.0	3.5
1950.....	4.1	5.4	2.9	5.3	7.7	3.9	2.0	2.5	1.4
1940.....	2.2	1.9	2.4	2.9	2.8	2.9	1.4	1.0	1.8
Missouri:									
1960.....	6.1	7.6	4.3	6.3	7.9	4.8	4.2	3.2	5.2
1950.....	5.9	6.5	5.4	5.9	6.5	5.3	5.4	5.7	5.0
1940.....	3.6	4.3	2.9	3.8	4.6	3.0	0.7	0.9	0.6
Montana:									
1960.....	4.5	5.3	3.7	4.5	5.2	3.8	5.6	10.2	—
1950.....	6.9	7.6	5.9	6.3	7.5	6.0	8.0	14.4	—
1940.....	3.5	3.3	3.1	3.6	4.0	3.2	—	—	—
Nebraska:									
1960.....	6.9	7.5	6.4	6.9	7.6	6.3	5.9	—	11.9
1950.....	6.3	7.3	6.3	6.7	7.2	6.1	16.7	15.3	17.4
1940.....	5.2	6.1	4.3	5.2	5.9	4.4	11.8	22.4	—
Nevada:									
1960.....	7.3	10.3	4.3	7.9	10.7	4.7	3.5	7.0	—
1950.....	7.3	6.3	3.0	7.3	7.2	3.5	—	—	—
1940.....	1.3	1.6	2.1	1.9	1.7	2.2	—	—	—
New Hampshire:									
1960.....	6.9	7.8	6.2	6.7	7.3	5.9	94.3	—	230.3
1950.....	5.7	7.4	4.0	5.7	7.5	4.0	—	—	—
1940.....	3.5	3.9	2.9	3.2	3.5	3.0	154.5	243.0	—
New Jersey:									
1960.....	6.6	8.5	4.9	6.6	8.5	4.9	7.0	8.9	5.3
1950.....	6.0	7.1	4.9	6.0	7.3	4.9	5.1	4.5	5.3
1940.....	4.5	5.3	3.7	4.5	5.3	3.9	3.8	6.3	1.3
New Mexico:									
1960.....	4.4	4.9	3.3	4.5	5.0	4.0	1.7	3.5	—
1950.....	3.9	5.0	2.7	4.1	5.2	2.9	1.3	2.3	—
1940.....	2.5	1.8	3.5	2.3	1.2	3.7	4.8	0.4	—
New York:									
1960.....	6.4	7.7	5.3	6.6	8.0	5.3	4.3	4.4	4.1
1950.....	6.2	7.4	5.2	6.4	7.6	5.3	3.8	4.3	3.4
1940.....	5.1	5.6	4.6	5.1	5.7	4.6	4.0	3.5	4.5
North Carolina:									
1960.....	6.4	7.9	5.2	7.1	8.7	5.7	4.5	5.3	3.7
1950.....	3.9	3.3	3.9	4.1	3.3	4.4	3.1	3.3	2.5
1940.....	2.4	2.9	2.0	3.0	3.4	2.6	1.0	1.6	0.3
North Dakota:									
1960.....	5.5	6.6	4.2	5.6	6.7	4.3	—	—	—
1950.....	6.3	7.5	6.0	6.9	7.6	6.1	—	—	—
1940.....	6.6	8.0	5.1	6.7	8.1	5.2	—	—	—
Ohio:									
1960.....	6.5	7.6	5.5	6.6	7.8	5.6	4.2	3.9	4.4
1950.....	5.7	6.6	4.3	5.8	6.7	4.9	3.3	4.0	2.7
1940.....	3.9	4.5	3.1	3.8	4.5	3.1	4.7	5.3	4.1
Oklahoma:									
1960.....	7.4	9.2	5.9	7.7	9.3	6.3	5.4	8.7	2.5
1950.....	5.0	5.9	4.1	5.3	6.3	4.3	1.8	1.7	1.9
1940.....	2.5	3.1	1.9	2.4	3.0	1.8	3.0	4.0	2.0

¹ By place of occurrence.

TABLE 67.—Age-adjusted death rates for 32 selected causes by color and sex: United States, each division and State, 1940,¹ 1950, and 1960—Continued

Cause, area, and year	Total			White			Nonwhite		
	Both sexes	Male	Female	Both sexes	Male	Female	Both sexes	Male	Female
Leukemia and aleukemia (204)—Continued									
Oregon:									
1960.....	6.4	7.8	5.1	6.5	7.8	5.1	2.2	4.6	—
1950.....	5.4	6.6	4.2	5.3	6.6	4.1	7.8	7.6	8.0
1940.....	5.1	5.1	5.2	5.2	5.2	5.2	—	—	—
Pennsylvania:									
1960.....	6.4	8.2	4.7	6.5	8.4	4.9	3.9	5.7	2.4
1950.....	5.4	6.2	4.6	5.5	6.3	4.6	4.5	5.1	4.0
1940.....	3.9	4.9	3.0	3.9	4.9	3.0	2.8	4.1	1.5
Rhode Island:									
1960.....	6.4	3.3	5.0	6.6	3.5	5.1	—	—	—
1950.....	4.2	3.7	4.9	4.2	3.5	5.0	6.7	13.6	—
1940.....	3.3	3.4	3.2	3.4	3.4	3.3	—	—	—
South Carolina:									
1960.....	5.2	5.7	4.7	6.6	7.5	6.0	2.1	2.0	2.2
1950.....	5.3	6.2	4.5	7.3	8.3	6.3	1.3	2.1	1.6
1940.....	2.6	3.3	1.4	3.4	5.0	1.9	1.5	2.1	0.9
South Dakota:									
1960.....	7.9	2.2	6.7	8.0	2.3	6.3	4.7	3.6	—
1950.....	7.4	3.2	6.3	7.6	3.5	6.6	—	—	—
1940.....	3.1	4.1	2.0	3.2	4.2	2.0	—	—	—
Tennessee:									
1960.....	6.1	7.5	4.9	6.4	7.8	5.1	4.8	5.9	3.9
1950.....	5.2	6.3	4.1	5.4	6.8	4.1	3.9	3.6	4.1
1940.....	2.8	3.3	2.4	3.0	3.6	2.5	1.8	2.1	1.6
Texas:									
1960.....	7.0	8.0	6.1	7.2	8.3	6.3	5.3	5.3	4.3
1950.....	4.9	5.9	4.1	5.3	6.3	4.3	2.7	2.3	2.6
1940.....	3.2	3.6	2.9	3.5	3.9	3.2	1.4	1.7	1.0
Utah:									
1960.....	4.9	4.7	5.2	4.9	4.3	5.1	7.7	—	20.9
1950.....	6.3	6.4	6.1	6.4	6.5	6.2	—	—	—
1940.....	2.6	3.4	1.9	2.7	3.4	1.9	—	—	—
Vermont:									
1960.....	6.7	6.3	7.2	6.7	6.4	7.2	—	—	—
1950.....	9.0	3.9	9.2	9.0	3.9	9.2	—	—	—
1940.....	2.7	5.1	0.3	2.7	5.1	0.3	—	—	—
Virginia:									
1960.....	5.6	6.8	4.6	6.3	7.6	5.4	2.3	4.1	1.6
1950.....	4.8	5.3	4.3	5.2	5.7	4.3	3.2	4.0	2.4
1940.....	2.7	3.3	2.1	3.0	3.5	2.5	1.8	2.3	0.3
Washington:									
1960.....	6.5	8.8	4.2	6.5	8.9	4.3	4.6	6.0	3.4
1950.....	5.9	6.6	5.1	5.8	6.6	5.0	9.9	6.3	16.9
1940.....	3.8	4.3	3.2	3.6	4.1	3.1	7.4	3.5	7.1
West Virginia:									
1960.....	5.7	7.1	4.5	5.7	7.2	4.3	6.0	4.7	7.3
1950.....	5.0	6.2	3.7	4.9	6.1	3.3	5.2	6.2	3.9
1940.....	2.9	3.3	2.4	2.9	3.2	2.6	2.3	4.6	—
Wisconsin:									
1960.....	7.3	9.2	5.4	7.3	9.4	5.3	7.4	3.3	11.8
1950.....	6.0	7.4	4.7	6.1	7.4	4.3	2.2	4.2	—
1940.....	4.9	6.1	3.5	4.8	6.1	3.5	4.7	3.0	—
Wyoming:									
1960.....	4.2	3.7	4.7	4.3	3.8	4.3	—	—	—
1950.....	5.2	7.1	2.9	5.0	6.6	2.9	12.0	19.7	—
1940.....	2.3	3.2	2.0	2.3	3.3	2.1	—	—	—
Lymphosarcoma and other neoplasms of lymphatic and hematopoietic tissues (200-203, 205):									
United States:									
1960.....	6.5	8.0	5.1	6.6	8.2	5.2	5.1	6.4	4.0
1950.....	4.9	6.1	3.3	5.0	6.2	3.9	3.7	4.6	2.9
1940.....	—	—	—	—	—	—	—	—	—
New England:									
1960.....	7.3	9.1	5.7	7.3	9.2	5.7	5.5	5.7	5.3
1950.....	5.9	7.2	4.7	5.9	7.2	4.6	3.8	3.0	3.9
1940.....	—	—	—	—	—	—	—	—	—
Middle Atlantic:									
1960.....	6.3	8.2	5.5	6.3	8.3	5.5	6.0	7.0	5.1
1950.....	5.6	6.8	4.4	5.6	6.8	4.4	5.9	7.3	4.7
1940.....	—	—	—	—	—	—	—	—	—
East North Central:									
1960.....	6.9	3.4	5.4	6.9	3.6	5.4	6.3	7.0	5.7
1950.....	5.1	6.4	3.9	5.1	6.3	4.0	5.5	7.5	3.4
1940.....	—	—	—	—	—	—	—	—	—

¹ By place of occurrence.

TABLE 67.—Age-adjusted death rates for 32 selected causes by color and sex: United States, each division and State, 1940,¹ 1950, and 1960—Continued

Cause, area, and year	Total			White			Nonwhite		
	Both sexes	Male	Female	Both sexes	Male	Female	Both sexes	Male	Female
Lymphosarcoma and other neoplasms of lymphatic and hematopoietic tissues (200-203, 205)—Continued									
West North Central:									
1960.....	6.8	8.3	5.4	6.8	8.3	5.4	6.0	7.2	5.0
1950.....	4.9	6.3	3.5	4.9	6.3	3.5	4.8	5.2	4.5
1940.....									
South Atlantic:									
1960.....	5.8	7.2	4.5	5.9	7.4	4.7	5.1	6.8	3.6
1950.....	4.0	5.0	3.0	4.3	5.3	3.2	3.1	3.7	2.6
1940.....									
East South Central:									
1960.....	5.1	6.4	3.9	5.5	6.6	4.4	3.6	5.1	2.2
1950.....	3.7	4.8	2.6	4.0	5.3	2.8	2.4	2.8	1.9
1940.....									
West South Central:									
1960.....	5.8	7.5	4.3	6.1	7.8	4.5	4.5	5.9	3.3
1950.....	3.8	4.7	2.9	3.9	4.9	3.0	2.9	3.7	2.1
1940.....									
Mountain:									
1960.....	6.0	7.4	4.6	6.1	7.6	4.5	3.0	2.0	5.1
1950.....	4.3	5.0	3.4	4.3	5.2	3.4	2.3	2.1	2.7
1940.....									
Pacific:									
1960.....	7.0	8.6	5.5	7.1	8.8	5.6	5.2	6.5	3.5
1950.....	5.4	6.6	4.2	5.5	6.7	4.3	4.2	4.7	3.6
1940.....									
Alabama:									
1960.....	5.2	7.0	3.7	5.8	7.1	4.6	3.7	6.1	1.4
1950.....	3.5	4.7	2.3	3.8	4.9	2.8	2.7	4.2	1.4
Alaska:									
1960.....	1.0	1.8	—	0.8	1.4	—	1.3	2.5	—
1950 ¹									
Arizona:									
1960.....	4.3	5.3	3.1	4.3	5.7	2.9	4.0	2.1	6.2
1950.....	4.3	5.5	3.1	4.6	5.8	3.0	2.9	2.5	3.4
Arkansas:									
1960.....	5.2	6.2	4.2	5.8	7.1	4.6	2.8	3.0	2.5
1950.....	3.2	4.3	2.0	3.4	4.5	2.4	2.1	3.4	0.0
California:									
1960.....	6.9	8.5	5.4	7.0	8.6	5.5	5.3	6.3	4.0
1950.....	5.4	6.5	4.3	5.4	6.6	4.3	4.3	4.8	3.7
Colorado:									
1960.....	6.3	7.6	5.0	6.3	7.7	5.0	4.6	3.7	5.5
1950.....	5.4	5.3	5.6	5.4	5.3	5.6	7.8	7.6	7.0
Connecticut:									
1960.....	7.4	9.0	5.9	7.4	9.2	5.9	6.2	6.5	6.3
1950.....	6.2	7.0	5.5	6.2	7.0	5.4	11.1	3.8	13.7
Delaware:									
1960.....	6.2	7.0	5.5	6.3	6.4	6.3	5.5	11.0	—
1950.....	2.9	4.7	1.3	3.3	5.4	1.5	—	—	—
District of Columbia:									
1960.....	7.1	10.0	4.9	6.6	9.8	4.4	3.2	10.3	6.4
1950.....	4.6	4.4	4.6	4.1	4.0	4.0	5.7	5.5	5.8
Florida:									
1960.....	6.2	7.7	4.8	6.3	8.0	4.7	5.3	6.0	4.6
1950.....	4.2	5.4	3.1	4.4	5.6	3.2	3.3	4.2	2.5
Georgia:									
1960.....	4.5	5.7	3.5	5.0	6.1	4.0	3.3	4.5	2.3
1950.....	3.8	4.5	3.2	4.4	5.0	3.8	2.4	3.2	1.7
Hawaii:									
1960.....	5.2	7.3	2.6	4.7	6.1	2.2	5.3	7.1	2.3
1950 ¹	4.3	5.2	2.7	4.0	4.4	3.0	4.4	5.3	2.5
Idaho:									
1960.....	7.0	7.7	6.2	7.1	7.8	6.3	—	—	—
1950.....	4.7	5.2	3.9	4.3	5.4	4.0	—	—	—
Illinois:									
1960.....	6.7	8.0	5.5	6.7	8.2	5.4	6.5	6.1	6.5
1950.....	5.0	6.3	3.8	5.0	6.1	3.9	5.4	7.3	3.1
Indiana:									
1960.....	6.1	7.7	4.7	6.2	7.7	4.8	5.1	6.9	3.3
1950.....	4.6	6.0	3.3	4.6	6.0	3.2	4.5	5.3	3.2

¹ By place of occurrence.

TABLE 67.—Age-adjusted death rates for 32 selected causes by color and sex: United States, each division and State, 1940,¹ 1950, and 1960—Continued

	Total			White			Nonwhite		
	Both sexes	Male	Female	Both sexes	Male	Female	Both sexes	Male	Female
Lymphosarcoma and other neoplasms of lymphatic and hematopoietic tissues (200-203, 205)—Continued									
Iowa:									
1960.....	7.6	9.3	6.0	7.6	9.3	6.0	10.2	12.1	8.2
1950.....	4.9	6.3	3.6	4.9	6.3	3.6	—	—	—
Kansas:									
1960.....	6.3	8.2	4.7	6.5	8.3	4.7	4.0	4.1	3.8
1950.....	3.6	4.9	2.4	3.6	4.9	2.3	5.6	6.6	4.6
Kentucky:									
1960.....	5.3	6.4	4.2	5.4	6.6	4.2	4.1	3.1	4.9
1950.....	4.6	6.3	3.0	4.6	6.4	2.9	4.2	4.8	3.6
Louisiana:									
1960.....	5.5	7.5	3.8	6.0	8.3	3.7	4.7	5.7	4.0
1950.....	3.8	4.7	3.0	4.1	5.0	3.3	3.2	3.9	2.5
Maine:									
1960.....	7.0	9.4	4.8	7.0	9.4	4.8	—	—	—
1950.....	4.7	5.9	3.6	4.7	5.9	3.6	—	—	—
Maryland:									
1960.....	6.3	7.6	5.1	6.4	7.9	5.1	5.4	5.5	5.3
1950.....	5.1	6.6	3.7	5.2	6.7	3.8	4.5	6.1	3.0
Massachusetts:									
1960.....	7.7	9.6	6.0	7.8	9.6	6.1	4.8	5.1	3.7
1950.....	5.8	7.2	4.6	5.8	7.2	4.5	6.2	4.8	7.8
Michigan:									
1960.....	7.2	9.0	5.6	7.2	9.1	5.5	6.9	8.0	5.7
1950.....	5.7	6.7	4.7	5.7	6.6	4.8	5.8	5.7	2.7
Minnesota:									
1960.....	7.3	8.7	6.0	7.4	8.8	6.1	—	—	—
1950.....	6.5	8.1	4.8	6.4	8.1	4.8	10.7	13.7	7.4
Mississippi:									
1960.....	4.3	5.9	2.7	5.3	6.9	3.7	2.7	4.6	1.1
1950.....	2.9	4.0	1.9	4.0	5.3	2.2	1.6	1.5	1.5
Missouri:									
1960.....	6.2	7.4	5.2	6.2	7.4	5.2	5.9	7.0	4.8
1950.....	4.5	5.7	3.4	4.5	5.8	3.2	4.7	4.6	5.1
Montana:									
1960.....	7.1	10.0	4.0	7.3	10.2	4.2	—	—	—
1950.....	4.0	4.3	3.0	4.1	4.9	3.1	—	—	—
Nebraska:									
1960.....	6.6	7.9	5.4	6.4	7.5	5.3	18.4	23.6	13.1
1950.....	4.8	6.5	3.1	4.8	6.5	3.2	4.3	8.1	—
Nevada:									
1960.....	7.8	8.2	7.6	7.5	8.7	6.5	11.8	—	25.8
1950.....	3.5	4.1	2.2	3.7	4.3	2.4	—	—	—
New Hampshire:									
1960.....	5.8	6.7	5.0	5.8	6.8	5.0	—	—	—
1950.....	5.3	6.9	4.9	5.9	6.9	4.9	—	—	—
New Jersey:									
1960.....	6.1	7.2	5.2	6.3	7.2	5.4	4.6	6.9	2.6
1950.....	5.1	6.2	4.1	5.2	6.4	4.1	4.2	3.8	4.7
New Mexico:									
1960.....	5.6	7.0	4.1	5.7	7.0	4.3	3.2	6.4	—
1950.....	1.5	2.5	0.4	1.6	2.3	0.4	—	—	—
New York:									
1960.....	7.5	9.3	6.0	7.7	9.5	6.1	6.0	7.9	4.4
1950.....	6.3	7.6	5.0	6.2	7.6	4.9	7.3	8.7	6.2
North Carolina:									
1960.....	5.8	7.5	4.3	6.1	7.7	4.7	4.7	6.3	3.0
1950.....	3.2	4.0	2.4	3.3	4.5	2.2	2.7	2.3	3.1
North Dakota:									
1960.....	8.6	10.9	6.1	8.7	11.0	6.2	—	—	—
1950.....	4.3	6.0	2.3	4.4	6.2	2.4	—	—	—
Ohio:									
1960.....	7.3	9.1	5.6	7.4	9.3	5.5	6.0	6.4	5.5
1950.....	5.4	6.8	4.0	5.4	6.8	4.1	5.8	7.5	3.9
Oklahoma:									
1960.....	5.9	7.9	4.0	6.0	7.9	4.1	5.2	8.6	2.3
1950.....	4.1	5.2	3.1	4.3	5.2	3.3	2.9	4.7	1.1
Oregon:									
1960.....	7.8	9.8	5.9	7.9	10.0	6.0	—	—	—
1950.....	5.2	6.5	4.0	5.3	6.6	3.8	3.8	—	8.0
Pennsylvania:									
1960.....	5.9	7.1	4.9	5.9	7.2	4.7	6.8	5.6	7.9
1950.....	4.8	5.8	3.7	4.7	5.8	3.7	4.7	7.1	2.4

¹ By place of occurrence.

TABLE 67.—Age-adjusted death rates for 32 selected causes by color and sex: United States, each division and State, 1940,¹ 1950, and 1960—Continued

Cause, area, and year	Total			White			Nonwhite		
	Both sexes	Male	Female	Both sexes	Male	Female	Both sexes	Male	Female
Lymphosarcoma and other neoplasms of lymphatic and hematopoietic tissues (200-203, 205)—Continued									
Rhode Island:									
1960.....	6.4	8.6	4.5	6.3	8.6	4.3	12.8	15.8	10.6
1950.....	6.9	9.4	4.6	6.7	9.1	4.4	21.4	27.8	15.2
South Carolina:									
1960.....	5.4	6.8	4.1	5.4	6.6	4.3	5.4	7.5	3.6
1950.....	3.1	4.3	2.1	3.7	5.3	2.3	2.0	2.5	1.0
South Dakota:									
1960.....	5.0	6.1	3.9	4.9	6.2	3.7	7.2	8.6	5.1
1950.....	5.0	6.2	3.6	5.1	6.4	3.7	—	—	—
Tennessee:									
1960.....	5.3	6.2	4.5	5.4	6.3	4.7	4.6	5.7	3.7
1950.....	3.5	4.0	2.9	3.7	4.3	3.0	2.5	2.3	2.6
Texas:									
1960.....	6.1	7.7	4.6	6.3	7.9	4.8	4.8	6.6	3.2
1950.....	3.8	4.7	2.9	3.9	4.9	3.0	2.9	3.3	2.5
Utah:									
1960.....	5.0	6.4	3.7	5.1	6.5	3.7	—	—	—
1950.....	4.2	6.0	2.2	4.2	6.1	2.3	—	—	—
Vermont:									
1960.....	6.5	7.9	5.2	6.5	7.9	5.3	—	—	—
1950.....	6.7	8.2	3.3	6.7	8.2	3.3	—	—	—
Virginia:									
1960.....	6.3	7.7	4.9	6.4	7.7	5.2	5.9	8.2	3.7
1950.....	4.1	5.6	2.8	4.3	5.7	2.8	3.8	5.0	2.6
Washington:									
1960.....	7.7	9.1	6.3	7.8	9.2	6.3	5.9	6.2	5.5
1950.....	5.8	7.3	4.2	5.9	7.4	4.3	3.4	5.6	—
West Virginia:									
1960.....	5.4	6.8	4.1	5.3	6.6	4.1	6.7	9.5	3.0
1950.....	4.6	5.2	4.0	4.6	5.1	4.2	4.6	7.0	1.8
Wisconsin:									
1960.....	6.4	7.7	5.0	6.4	7.8	5.0	8.5	12.0	4.6
1950.....	4.4	5.4	3.4	4.4	5.4	3.4	5.9	4.2	7.0
Wyoming:									
1960.....	3.2	9.9	6.4	3.4	10.1	6.5	—	—	—
1950.....	3.3	5.9	1.6	3.9	6.0	1.6	—	—	—
Diabetes mellitus (260):									
United States:									
1960.....	13.9	12.2	15.4	13.1	11.8	14.2	21.6	16.1	26.8
1950.....	14.5	11.5	17.3	14.2	11.5	16.8	17.0	11.6	22.3
1940.....	26.6	20.1	33.0	26.8	20.5	32.9	22.9	14.7	31.6
New England:									
1960.....	14.4	13.2	15.3	14.2	13.0	15.2	25.0	20.8	28.8
1950.....	16.2	12.6	19.3	16.2	12.6	19.2	18.7	16.7	20.6
1940.....	30.3	23.3	36.5	30.2	23.4	36.3	35.5	17.1	55.0
Middle Atlantic:									
1960.....	16.2	13.7	18.2	15.6	13.4	17.4	23.8	18.2	28.8
1950.....	17.3	12.5	21.6	17.0	12.4	21.2	20.9	13.1	28.1
1940.....	37.1	25.6	48.1	36.8	25.7	47.4	43.0	23.1	63.0
East North Central:									
1960.....	16.4	13.7	18.8	15.9	13.5	18.0	23.7	16.7	30.5
1950.....	17.6	13.7	21.3	17.4	13.8	20.9	19.6	12.0	27.3
1940.....	28.4	21.1	35.8	28.0	21.1	35.1	36.5	23.0	51.3
West North Central:									
1960.....	12.6	11.6	13.3	12.2	11.5	12.8	22.6	16.4	28.3
1950.....	14.0	11.6	16.3	13.8	11.4	16.1	19.6	17.4	21.9
1940.....	23.4	19.0	27.9	23.2	19.0	27.6	25.6	16.7	34.9
South Atlantic:									
1960.....	13.3	12.2	14.2	11.1	11.0	11.1	22.3	17.3	26.8
1950.....	13.4	10.9	15.7	12.3	10.7	13.7	17.3	11.3	22.9
1940.....	21.9	17.8	25.8	22.4	19.3	25.5	19.5	12.7	26.1
East South Central:									
1960.....	11.7	10.5	12.8	9.8	9.6	10.0	19.3	14.6	23.5
1950.....	10.5	9.3	11.7	9.3	9.1	9.5	14.6	9.9	19.0
1940.....	16.4	14.1	18.7	16.0	14.8	17.2	17.6	11.7	23.5
West South Central:									
1960.....	13.5	11.8	15.1	11.9	11.3	12.5	22.6	15.2	29.2
1950.....	11.6	9.9	13.3	10.9	9.8	11.9	15.6	10.6	20.5
1940.....	16.9	13.9	20.0	16.9	14.5	19.5	16.7	11.1	22.6

¹ By place of occurrence.

TABLE 67.—Age-adjusted death rates for 32 selected causes by color and sex: United States, each division and State, 1940,¹ 1950, and 1960—Continued

Cause, area, and year	Total			White			Nonwhite		
	Both sexes	Male	Female	Both sexes	Male	Female	Both sexes	Male	Female
Diabetes mellitus (260)—Continued									
Mountain:									
1960	10.3	9.6	11.1	10.1	9.5	10.6	17.6	11.7	24.5
1950	10.4	8.8	12.1	10.4	8.9	12.0	10.1	5.6	15.6
1940	17.6	14.0	22.0	17.9	14.1	22.2	12.2	10.6	14.1
Pacific:									
1960	9.2	8.6	9.8	8.8	8.3	9.2	15.7	13.4	18.7
1950	8.5	7.8	9.1	8.4	7.7	9.1	10.3	10.9	9.5
1940	21.6	18.0	25.1	21.5	17.9	25.1	22.0	21.1	23.5
Alabama:									
1960	12.9	11.3	14.3	10.3	10.5	10.0	20.0	13.6	25.4
1950	9.9	8.9	10.8	8.3	8.8	7.8	13.6	9.1	17.7
1940	15.7	13.6	17.7	15.9	14.4	17.4	15.5	12.2	18.6
Alaska:									
1960	7.6	11.3	1.7	9.8	13.8	2.3	2.3	4.4	—
1950 ¹	5.2	7.7	—	7.0	9.6	—	—	—	—
1940	—	—	—	—	—	—	—	—	—
Arizona:									
1960	10.2	8.3	12.1	9.7	8.4	10.9	17.2	6.5	30.8
1950	9.3	6.1	12.7	9.4	5.9	13.0	7.8	6.7	9.0
1940	14.1	12.0	16.7	14.0	13.4	14.8	16.1	8.6	32.8
Arkansas:									
1960	10.9	10.6	11.1	9.7	10.4	9.1	15.8	12.0	19.2
1950	9.0	7.2	10.9	7.8	6.4	9.4	13.3	9.8	16.7
1940	12.1	10.3	14.2	12.6	11.4	14.0	10.3	6.6	14.7
California:									
1960	8.5	7.9	8.8	8.0	7.6	8.3	15.3	12.9	18.1
1950	7.6	7.3	7.8	7.5	7.1	7.8	10.1	11.5	8.0
1940	21.3	17.7	24.9	21.2	17.5	24.8	21.5	20.1	23.8
Colorado:									
1960	8.8	8.3	9.2	8.7	8.5	9.0	10.6	4.4	16.6
1950	9.5	8.4	10.6	9.7	8.6	10.7	3.9	—	7.9
1940	16.5	13.9	19.3	16.6	13.8	19.6	11.0	21.4	—
Connecticut:									
1960	15.7	14.1	17.0	15.5	14.0	16.7	22.7	15.9	23.7
1950	15.8	12.2	18.9	15.9	12.3	19.1	7.9	8.8	7.4
1940	32.6	24.8	39.6	32.5	24.8	39.3	33.8	21.8	55.0
Delaware:									
1960	22.9	21.7	23.7	21.9	19.7	23.4	28.4	34.5	21.7
1950	23.1	14.3	31.0	23.4	15.0	30.8	19.2	8.9	30.4
1940	27.6	22.5	32.6	26.3	22.3	30.0	36.9	22.4	52.8
District of Columbia:									
1960	11.6	11.4	11.5	10.1	10.3	9.6	13.8	13.2	14.3
1950	14.0	12.7	14.6	12.5	12.8	12.0	17.2	11.9	21.5
1940	34.2	30.1	37.7	33.1	30.4	35.4	36.3	27.8	43.9
Florida:									
1960	11.2	10.3	12.1	9.1	9.2	9.0	24.1	16.5	31.4
1950	11.3	8.2	14.2	9.8	8.0	11.5	16.8	7.9	26.7
1940	19.9	17.3	22.6	19.7	18.1	21.3	18.6	12.8	24.9
Georgia:									
1960	12.6	12.3	12.9	9.9	11.4	8.7	20.6	15.2	25.0
1950	13.3	12.4	14.1	11.4	12.7	10.4	18.3	12.4	23.4
1940	15.1	14.7	15.5	16.6	17.1	16.1	12.2	9.8	14.3
Hawaii:									
1960	18.4	18.6	24.5	23.5	14.0	31.8	16.3	13.7	21.4
1950 ¹	21.3	16.5	23.3	23.2	19.5	36.6	19.4	15.3	26.2
1940	—	—	—	—	—	—	—	—	—
Idaho:									
1960	10.8	9.9	11.9	10.5	9.8	11.5	35.3	17.2	53.5
1950	13.6	12.9	14.5	13.6	12.8	14.7	11.5	13.7	—
1940	19.1	16.6	22.5	19.3	16.8	22.7	—	—	—
Illinois:									
1960	11.9	10.1	13.4	11.2	9.7	12.5	19.7	15.7	23.5
1950	16.2	12.6	19.6	16.3	12.9	19.5	14.2	8.0	20.2
1940	31.8	24.1	39.5	31.4	24.0	38.8	38.1	26.9	50.2
Indiana:									
1960	16.2	13.6	18.5	15.7	13.4	17.8	24.8	16.7	32.6
1950	14.9	12.0	17.6	14.6	11.8	17.2	21.2	15.5	27.0
1940	24.6	19.5	29.6	24.2	19.8	28.6	33.9	12.5	57.1
Iowa:									
1960	11.9	10.4	13.1	11.9	10.5	13.0	10.2	—	20.1
1950	13.1	10.7	15.4	13.1	10.8	15.3	17.6	7.7	23.5
1940	23.5	19.3	27.8	23.4	19.2	27.6	46.8	37.2	54.6

¹ By place of occurrence.

TABLE 67.—Age-adjusted death rates for 32 selected causes by color and sex: United States, each division and State, 1940,¹ 1950, and 1960—Continued

Cause, area, and year	Total			White			Nonwhite		
	Both sexes	Male	Female	Both sexes	Male	Female	Both sexes	Male	Female
Diabetes mellitus (260)—Continued									
Kansas:									
1960.....	12.5	11.7	13.1	11.8	11.2	12.3	29.2	25.0	33.4
1950.....	13.5	12.2	14.8	13.6	12.3	14.8	10.8	7.5	14.2
1940.....	22.1	18.0	26.4	21.9	18.3	25.6	27.1	7.7	47.7
Kentucky:									
1960.....	11.3	8.9	13.4	10.7	9.0	12.2	19.1	8.0	28.7
1950.....	10.9	10.2	11.7	10.1	9.7	10.6	20.5	16.1	24.8
1940.....	16.9	14.0	19.9	16.5	14.5	18.6	20.8	8.0	33.3
Louisiana:									
1960.....	18.9	14.1	23.2	16.1	13.7	18.1	25.9	15.2	35.2
1950.....	13.3	9.2	17.0	11.5	8.5	14.3	17.5	11.2	23.3
1940.....	21.9	15.3	28.5	24.0	16.3	31.4	18.3	19.8	22.8
Maine:									
1960.....	11.1	9.9	12.0	11.0	10.0	11.9	39.7	—	88.8
1950.....	13.0	9.9	15.9	13.0	9.9	15.9	—	—	—
1940.....	25.9	21.8	30.1	25.9	21.8	30.0	35.4	—	82.5
Maryland:									
1960.....	17.8	15.1	20.0	16.3	14.8	17.5	26.1	16.1	36.0
1950.....	16.9	15.1	20.3	16.9	14.0	19.3	15.6	7.1	24.8
1940.....	31.4	20.1	41.7	32.3	21.1	42.4	23.5	13.9	34.0
Massachusetts:									
1960.....	13.6	13.0	14.0	13.4	12.9	13.7	21.7	14.9	28.1
1950.....	15.5	12.5	17.9	15.4	12.4	17.8	19.8	17.4	22.1
1940.....	29.9	22.5	36.3	30.0	22.7	36.3	29.8	14.7	46.8
Michigan:									
1960.....	20.7	17.0	24.0	20.3	16.8	23.4	23.7	17.2	30.4
1950.....	20.9	16.1	25.9	20.8	16.3	25.4	21.3	11.2	32.4
1940.....	27.7	20.5	35.4	27.5	20.2	35.2	30.7	25.3	37.2
Minnesota:									
1960.....	11.4	11.1	11.6	11.3	11.1	11.5	14.9	10.7	20.0
1950.....	13.9	11.6	16.3	13.8	11.5	16.1	29.4	27.7	31.8
1940.....	24.7	18.4	31.6	24.6	18.4	31.5	23.0	8.1	49.9
Mississippi:									
1960.....	12.8	11.1	14.2	8.7	9.3	8.1	19.8	14.9	24.3
1950.....	11.6	9.6	13.6	10.8	10.1	11.5	12.9	9.0	16.6
1940.....	16.6	13.1	20.2	17.6	16.3	18.9	15.6	9.6	21.7
Missouri:									
1960.....	13.3	11.9	14.3	12.6	11.6	13.3	21.4	15.5	26.7
1950.....	14.0	11.3	16.5	13.4	10.6	16.0	21.3	20.3	22.1
1940.....	21.8	18.4	25.2	21.6	18.4	24.8	22.0	15.0	29.0
Montana:									
1960.....	11.4	10.9	11.9	11.0	10.7	11.4	25.4	23.0	27.2
1950.....	10.1	8.1	12.7	10.0	7.9	12.7	14.1	14.4	14.6
1940.....	19.2	11.3	30.0	19.6	11.2	30.8	3.9	7.7	—
Nebraska:									
1960.....	13.8	13.2	14.4	13.4	12.8	13.8	33.7	28.8	38.5
1950.....	15.1	11.8	18.5	15.1	11.7	18.4	17.0	16.1	17.4
1940.....	25.0	21.2	29.0	25.0	21.2	29.1	23.5	22.4	24.9
Nevada:									
1960.....	11.1	13.8	7.8	9.8	13.2	5.9	30.4	21.8	41.3
1950.....	9.7	11.7	7.0	10.3	12.3	7.5	—	—	—
1940.....	20.9	21.1	21.1	20.7	19.7	23.4	37.3	58.9	—
New Hampshire:									
1960.....	15.4	15.4	15.4	15.2	14.9	15.4	178.9	360.0	—
1950.....	14.3	14.2	14.6	14.4	14.2	14.6	—	—	—
1940.....	29.1	25.8	32.1	29.1	25.8	32.1	—	—	—
New Jersey:									
1960.....	17.1	13.8	19.9	16.8	13.6	19.4	22.2	18.3	25.7
1950.....	16.8	12.3	20.9	16.3	12.1	19.8	27.7	14.4	40.5
1940.....	35.3	24.3	45.4	34.6	24.0	44.2	49.6	31.3	63.4
New Mexico:									
1960.....	11.1	9.7	12.4	11.0	8.8	13.0	11.7	22.3	—
1950.....	7.2	5.5	9.1	6.7	5.6	7.9	15.2	5.2	27.5
1940.....	11.3	9.8	14.4	12.4	10.7	14.7	4.0	—	9.3
New York:									
1960.....	14.1	12.8	15.2	13.4	12.3	14.2	24.1	18.3	23.9
1950.....	15.7	12.2	18.9	15.4	12.0	18.4	19.7	13.1	25.3
1940.....	38.6	28.5	48.2	38.5	28.6	47.8	39.0	19.0	56.9
North Carolina:									
1960.....	14.3	14.7	13.7	11.4	12.7	10.1	24.4	21.6	26.8
1950.....	11.9	11.2	12.5	10.4	10.0	10.8	16.7	15.2	13.2
1940.....	19.7	18.1	21.3	20.0	19.8	20.2	18.9	12.3	24.3
North Dakota:									
1960.....	14.4	14.0	14.9	14.2	14.1	14.2	37.8	—	76.3
1950.....	16.5	11.5	22.5	16.6	11.6	22.5	12.3	—	23.7
1940.....	29.0	23.2	36.6	28.9	22.8	36.7	46.3	53.9	37.2

¹ By place of occurrence.

TABLE 67.—Age-adjusted death rates for 32 selected causes by color and sex: United States, each division and State, 1940,¹ 1950, and 1960—Continued

Cause, area, and year	Total			White			Nonwhite		
	Both sexes	Male	Female	Both sexes	Male	Female	Both sexes	Male	Female
Diabetes mellitus (280)—Continued									
Ohio:									
1960.....	19.1	15.5	22.1	18.4	15.4	20.8	28.7	17.4	39.6
1950.....	18.7	14.2	23.0	18.4	14.0	22.5	23.7	16.2	31.4
1940.....	28.2	19.6	36.8	27.7	19.6	35.8	38.7	20.6	58.4
Oklahoma:									
1960.....	12.6	11.5	13.5	11.5	11.1	11.9	24.5	15.6	32.5
1950.....	11.8	10.7	12.8	11.3	10.5	12.1	17.4	13.9	20.9
1940.....	15.9	14.1	17.9	15.6	14.2	17.1	18.8	13.1	24.9
Oregon:									
1960.....	9.7	8.1	11.0	9.6	8.2	11.0	10.2	5.8	16.3
1950.....	9.4	7.5	11.4	9.4	7.6	11.3	8.9	—	21.5
1940.....	21.8	18.8	25.2	21.8	18.7	25.3	22.2	21.5	23.0
Pennsylvania:									
1960.....	18.8	15.2	21.9	18.3	14.9	21.2	24.7	18.1	30.9
1950.....	19.8	13.1	26.1	19.7	13.1	25.9	19.1	12.0	26.1
1940.....	35.9	22.4	49.1	35.4	22.3	48.1	44.6	22.8	68.2
Rhode Island:									
1960.....	19.0	14.2	22.9	18.5	13.3	22.8	49.4	63.7	32.2
1950.....	29.3	18.1	38.5	29.0	17.7	38.2	49.9	41.7	58.9
1940.....	35.3	25.8	43.6	34.9	25.7	42.9	59.2	31.3	88.0
South Carolina:									
1960.....	14.5	11.3	17.2	10.6	10.0	11.0	24.0	14.9	31.4
1950.....	16.9	15.6	18.1	16.6	17.6	15.7	18.2	12.5	23.3
1940.....	18.0	14.0	21.9	20.2	18.0	22.4	15.3	8.3	22.0
South Dakota:									
1960.....	12.5	11.8	13.2	12.2	11.7	12.8	26.0	19.9	33.3
1950.....	15.3	14.4	16.3	15.0	14.3	15.8	28.9	20.9	38.6
1940.....	23.1	19.8	26.9	23.0	19.5	27.0	27.6	31.9	22.2
Tennessee:									
1960.....	10.5	10.8	10.2	9.2	9.4	8.8	17.8	18.2	17.4
1950.....	9.8	8.3	11.1	8.5	8.1	8.8	16.0	9.4	22.3
1940.....	16.3	15.2	17.4	14.9	15.0	14.7	22.9	16.2	29.7
Texas:									
1960.....	12.8	11.6	13.8	11.6	11.0	12.1	22.0	16.4	27.2
1950.....	11.8	10.6	12.8	11.3	10.9	11.8	14.6	9.6	19.5
1940.....	16.9	14.4	19.5	16.8	15.0	18.6	18.2	10.8	25.9
Utah:									
1960.....	10.8	8.9	12.6	10.8	9.1	12.4	10.1	—	22.4
1950.....	12.8	10.8	14.7	12.6	11.1	14.1	21.2	—	52.0
1940.....	23.5	16.0	31.1	23.8	16.3	31.4	—	—	—
Vermont:									
1960.....	14.5	12.5	15.6	14.5	12.6	15.7	—	—	—
1950.....	12.5	10.1	14.6	12.5	10.1	14.6	—	—	—
1940.....	27.4	21.7	33.2	27.4	21.7	33.3	—	—	—
Virginia:									
1960.....	12.0	11.2	12.7	10.1	9.7	10.3	20.5	17.5	23.4
1950.....	11.9	8.5	15.0	10.3	8.0	12.3	17.5	10.2	24.9
1940.....	23.3	18.1	28.5	22.4	18.8	26.0	25.7	15.4	36.3
Washington:									
1960.....	11.8	11.3	12.2	11.6	11.1	12.1	20.5	21.4	20.3
1950.....	11.9	9.9	13.9	11.9	9.9	13.9	13.3	9.5	20.2
1940.....	22.2	19.0	25.9	22.1	18.8	25.9	25.3	23.4	21.5
West Virginia:									
1960.....	12.3	10.4	14.2	11.7	9.6	13.7	24.1	24.5	24.4
1950.....	12.6	7.9	17.5	12.3	7.9	16.9	17.8	3.4	29.0
1940.....	21.5	17.7	25.8	20.9	18.0	24.2	31.3	12.7	56.5
Wisconsin:									
1960.....	15.1	12.5	17.4	15.0	12.5	17.3	16.7	14.8	19.4
1950.....	16.2	13.6	18.7	16.1	13.6	18.4	30.5	12.7	51.0
1940.....	26.1	20.5	31.9	26.0	20.4	31.8	40.6	33.7	48.8
Wyoming:									
1960.....	12.5	13.5	11.5	12.1	13.7	10.4	36.7	—	77.7
1950.....	12.1	10.0	14.7	12.0	10.2	14.2	17.1	—	44.1
1940.....	20.1	19.8	20.7	19.5	18.7	21.0	53.1	84.4	—
Major cardiovascular-renal diseases (330-334, 400-408, 592-594):									
United States:									
1960.....	423.8	516.6	339.8	412.6	510.0	324.5	522.8	572.1	477.2
1950.....	453.5	532.9	377.5	438.8	522.9	358.3	600.2	629.6	570.7
1940.....	486.6	543.0	429.7	469.6	529.6	409.3	664.8	682.6	646.0
New England:									
1960.....	433.2	530.8	350.0	432.1	530.6	348.3	481.4	520.5	444.4
1950.....	451.6	533.0	379.2	450.5	533.2	377.2	513.3	516.1	525.0
1940.....	509.8	568.9	455.0	507.9	566.9	453.4	661.1	730.6	593.0

¹ By place of occurrence.

TABLE 67.—Age-adjusted death rates for 32 selected causes by color and sex: United States, each division and State, 1940,¹ 1950, and 1960—Continued

Cause, area, and year	Total			White			Nonwhite		
	Both sexes	Male	Female	Both sexes	Male	Female	Both sexes	Male	Female
Major cardiovascular-renal diseases (330-334, 400-408, 592-594)—Con.									
Middle Atlantic:									
1960.....	453.0	544.7	371.5	448.3	542.8	364.2	495.3	544.9	451.1
1950.....	493.6	568.0	423.7	487.5	564.7	415.2	590.0	614.5	567.2
1940.....	538.9	592.4	486.7	531.5	586.9	477.6	711.5	721.7	702.7
East North Central:									
1960.....	437.4	530.5	351.6	429.9	526.6	340.9	524.0	564.2	485.5
1950.....	465.0	545.9	385.8	456.6	540.3	374.8	601.0	629.5	573.8
1940.....	487.7	539.7	434.4	478.8	532.3	424.1	706.4	722.4	632.0
West North Central:									
1960.....	395.5	484.3	313.8	391.2	481.8	307.9	504.9	543.9	468.0
1950.....	416.1	494.1	339.6	409.1	488.5	331.3	627.4	659.6	594.0
1940.....	409.6	461.8	354.9	401.7	455.2	345.7	674.9	677.0	673.6
South Atlantic:									
1960.....	440.2	543.2	348.7	401.6	512.2	302.9	600.0	672.5	536.4
1950.....	479.5	571.3	394.3	428.5	530.3	334.3	667.3	724.0	614.1
1940.....	540.3	613.1	468.9	481.7	566.6	399.0	735.9	769.7	702.1
East South Central:									
1960.....	428.1	518.7	347.4	398.8	501.5	306.6	546.2	593.3	504.6
1950.....	437.1	506.3	371.4	398.6	480.4	320.6	575.1	602.5	548.5
1940.....	454.3	504.2	403.5	407.5	467.4	346.9	601.9	622.6	579.6
West South Central:									
1960.....	389.4	483.8	304.2	368.7	473.3	274.3	506.4	547.8	468.8
1950.....	388.1	466.4	311.9	363.0	459.1	275.5	520.6	540.9	500.4
1940.....	412.8	467.6	354.6	382.4	447.0	314.2	556.4	566.6	544.4
Mountain:									
1960.....	359.6	439.4	280.2	360.4	442.1	279.6	327.8	363.1	287.4
1950.....	378.4	442.3	309.1	380.5	447.3	308.6	315.1	315.6	314.1
1940.....	406.1	454.6	348.6	409.8	459.2	351.4	304.8	331.0	270.5
Pacific:									
1960.....	384.6	475.5	300.3	385.2	480.8	298.0	356.5	393.7	311.5
1950.....	422.7	513.6	333.9	422.8	517.0	331.8	396.7	421.4	361.5
1940.....	464.5	546.6	380.0	463.7	548.5	377.5	479.5	482.5	476.3
Alabama:									
1960.....	442.3	536.7	360.2	392.5	505.4	292.8	580.2	630.2	537.8
1950.....	448.3	520.5	380.9	390.9	476.9	309.5	580.1	635.4	548.6
1940.....	495.0	551.8	437.9	427.7	495.8	359.0	637.8	675.7	539.9
Alaska:									
1960.....	354.1	414.9	260.9	394.4	455.8	294.1	239.1	277.0	191.2
1950 ¹	408.1	467.2	282.4	479.4	525.9	360.1	227.0	244.3	211.1
1940.....									
Arizona:									
1960.....	334.8	422.7	247.1	339.0	433.2	246.3	275.5	297.4	252.0
1950.....	345.4	427.6	256.4	354.5	447.4	256.1	263.7	267.1	259.1
1940.....	401.4	479.3	305.3	420.7	504.9	318.5	273.3	314.1	214.7
Arkansas:									
1960.....	391.6	479.5	308.6	371.4	477.6	270.4	482.0	496.2	468.7
1950.....	369.1	434.1	302.6	344.4	422.4	264.5	461.5	482.2	440.0
1940.....	357.4	400.8	308.4	334.8	390.7	272.6	427.9	432.1	421.4
California:									
1960.....	382.0	474.0	299.1	381.5	477.8	295.7	372.3	405.0	334.7
1950.....	426.9	520.7	338.0	427.3	525.6	335.7	389.9	414.8	355.2
1940.....	467.5	558.6	378.1	466.7	561.5	375.1	477.5	470.5	476.4
Colorado:									
1960.....	366.6	440.6	298.7	365.8	440.4	297.3	389.8	436.8	343.8
1950.....	378.4	435.4	322.9	377.6	436.6	320.2	414.6	376.7	375.8
1940.....	409.5	460.9	354.8	407.5	459.3	352.3	532.2	562.9	506.7
Connecticut:									
1960.....	405.3	487.8	331.6	402.5	486.4	327.7	493.0	510.3	476.8
1950.....	442.1	521.2	369.1	439.6	520.8	364.7	550.9	540.6	566.4
1940.....	487.4	538.7	438.5	484.5	536.5	434.9	661.1	658.9	660.1
Delaware:									
1960.....	466.8	571.6	371.9	447.5	559.6	347.4	606.9	654.3	555.4
1950.....	524.3	605.8	448.2	498.1	590.6	413.6	696.3	694.9	698.3
1940.....	559.7	598.7	521.5	513.7	569.5	469.6	909.4	803.9	1,030.6
District of Columbia:									
1960.....	459.8	565.1	379.5	420.0	552.5	325.1	515.7	578.9	461.1
1950.....	524.7	634.2	439.0	461.3	598.3	357.8	685.2	708.4	664.3
1940.....	591.8	705.6	500.1	510.1	646.8	401.0	866.7	896.7	839.8
Florida:									
1960.....	363.8	463.9	271.3	338.0	444.9	240.0	517.0	574.8	463.2
1950.....	413.5	505.8	324.5	373.3	474.4	276.5	594.1	635.4	531.7
1940.....	515.7	621.0	407.3	467.8	583.1	351.3	668.4	730.3	590.4

¹ By place of occurrence.

TABLE 67.—Age-adjusted death rates for 32 selected causes by color and sex: United States, each division and State, 1940,¹ 1950, and 1960—Continued

Cause, area, and year	Total			White			Nonwhite		
	Both sexes	Male	Female	Both sexes	Male	Female	Both sexes	Male	Female
Major cardiovascular-renal diseases (330-334, 400-408, 502-504)—Con.									
Georgia:									
1960.....	470.7	579.8	379.8	407.8	528.6	304.7	657.0	743.1	589.3
1950.....	483.3	583.6	394.6	413.5	524.1	314.3	671.9	757.6	598.2
1940.....	527.7	612.9	446.3	452.6	558.9	361.5	701.7	753.8	652.8
Hawaii:									
1960.....	357.1	403.5	300.3	499.2	579.1	422.3	308.3	353.4	248.2
1950 ¹	389.2	408.4	361.5	400.8	469.2	380.0	387.4	396.1	373.9
1940.....	107.4	175.5	—	409.6	728.9	—	—	—	—
Idaho:									
1960.....	366.6	466.5	262.1	366.6	466.3	262.6	375.9	494.0	222.2
1950.....	392.4	458.6	315.8	393.3	459.4	316.9	539.3	418.1	226.6
1940.....	416.9	464.5	356.0	418.5	465.8	358.2	530.5	363.9	234.1
Illinois:									
1960.....	460.8	562.0	369.4	447.8	552.5	353.5	588.1	647.8	532.6
1950.....	494.0	577.7	413.0	482.1	568.3	398.8	652.5	701.0	607.7
1940.....	516.0	674.3	457.2	503.8	563.0	443.9	760.0	804.3	717.7
Indiana:									
1960.....	438.2	540.7	345.5	432.4	537.9	337.1	541.2	584.1	500.0
1950.....	466.2	556.7	379.2	457.3	551.9	366.7	664.3	656.1	673.5
1940.....	498.2	549.7	446.3	491.0	545.3	436.3	706.3	681.7	737.0
Iowa:									
1960.....	394.8	490.0	308.3	393.5	489.3	306.6	550.5	681.9	620.1
1950.....	419.5	501.6	340.5	418.0	500.7	338.5	618.5	610.9	627.7
1940.....	398.5	446.8	349.3	396.3	444.7	347.0	717.9	735.8	699.2
Kansas:									
1960.....	384.5	478.9	299.0	381.4	479.8	292.3	460.8	453.5	467.6
1950.....	409.6	491.4	331.1	401.5	485.4	321.1	609.6	633.4	585.2
1940.....	417.8	479.7	354.2	407.7	470.5	343.3	676.3	704.7	642.7
Kentucky:									
1960.....	432.3	529.5	342.8	415.4	514.3	324.5	643.9	724.3	570.9
1950.....	438.2	510.0	368.6	411.5	486.7	338.7	750.0	784.9	715.2
1940.....	448.4	495.1	400.6	417.7	464.7	369.7	771.9	813.9	728.5
Louisiana:									
1960.....	455.6	548.8	373.5	417.9	526.6	321.2	550.4	607.3	501.0
1950.....	461.8	538.6	390.2	411.2	513.4	315.7	579.1	602.3	557.1
1940.....	549.2	611.4	488.0	485.1	568.8	403.0	677.2	697.9	656.6
Maine:									
1960.....	460.7	569.7	363.5	460.8	570.2	363.2	418.3	450.2	392.5
1950.....	449.0	510.0	390.5	449.5	510.7	390.9	206.2	261.2	163.7
1940.....	497.6	558.7	436.5	498.0	559.1	436.9	357.8	440.3	247.5
Maryland:									
1960.....	471.8	567.4	386.5	452.4	553.5	363.0	582.1	643.9	522.2
1950.....	520.2	606.6	441.4	491.0	587.7	403.8	692.3	711.8	673.6
1940.....	598.9	662.2	538.3	558.0	632.5	487.5	844.1	830.6	860.1
Massachusetts:									
1960.....	436.9	537.7	353.4	436.1	537.9	351.8	473.3	516.2	432.0
1950.....	447.9	530.2	377.0	447.2	530.5	375.5	491.8	508.6	479.5
1940.....	517.0	575.6	404.5	515.3	573.4	463.2	641.9	731.4	555.0
Michigan:									
1960.....	418.5	505.6	334.9	413.5	506.1	324.8	450.1	468.4	432.1
1950.....	449.0	527.8	367.8	441.8	523.9	357.1	531.4	557.0	510.3
1940.....	483.3	532.0	431.0	476.3	526.3	422.5	663.1	677.4	654.1
Minnesota:									
1960.....	379.9	459.8	303.8	379.7	460.1	303.3	387.9	426.1	345.9
1950.....	412.0	485.6	336.8	410.7	484.1	335.7	582.6	657.9	490.4
1940.....	391.3	432.2	346.3	390.7	431.9	345.2	470.8	455.6	487.4
Mississippi:									
1960.....	414.2	489.1	347.0	378.3	472.9	294.1	476.9	522.2	435.8
1950.....	437.1	490.4	385.3	391.1	475.6	309.4	505.0	515.4	492.9
1940.....	455.7	493.0	416.2	411.4	478.6	342.3	511.3	514.9	505.2
Missouri:									
1960.....	422.9	514.1	342.3	413.3	508.1	329.7	524.6	575.2	478.4
1950.....	439.3	523.0	361.4	421.9	508.6	341.3	666.4	705.6	628.4
1940.....	446.6	509.9	384.0	427.4	494.7	361.1	735.9	728.3	746.6
Montana:									
1960.....	400.9	483.3	312.4	398.4	481.3	309.7	515.2	575.7	441.6
1950.....	403.2	463.9	330.0	404.7	465.2	331.8	333.3	403.5	243.7
1940.....	414.0	456.6	356.9	414.7	457.2	356.8	376.0	387.1	361.1
Nebraska:									
1960.....	375.5	462.1	295.6	372.0	469.1	291.8	551.3	608.1	495.7
1950.....	376.8	454.8	298.9	374.2	452.9	295.8	537.4	557.9	517.4
1940.....	383.0	437.3	325.1	381.6	436.6	323.0	466.4	449.6	479.1

¹ By place of occurrence.

TABLE 67.—Age-adjusted death rates for 32 selected causes by color and sex: United States, each division and State, 1940,¹ 1950, and 1960—Continued

Cause, area, and year	Total			White			Nonwhite		
	Both sexes	Male	Female	Both sexes	Male	Female	Both sexes	Male	Female
Major cardiovascular-renal diseases (330-334, 400-468, 592-594)—Con.									
Nevada:									
1960.....	430.7	522.1	322.7	428.4	522.3	317.2	470.7	509.7	424.8
1950.....	440.2	519.6	334.6	443.2	532.3	324.0	387.3	476.5	520.0
1940.....	458.4	524.6	347.0	464.2	530.4	350.9	424.4	487.3	429.0
New Hampshire:									
1960.....	440.8	553.1	344.1	440.7	552.9	344.1	536.7	700.0	382.5
1950.....	476.0	569.5	390.1	476.2	570.2	390.1	601.1	190.4	607.3
1940.....	496.1	573.3	421.6	495.9	572.6	421.9	501.3	816.1	—
New Jersey:									
1960.....	448.2	541.5	364.7	440.5	536.3	354.9	541.5	597.4	490.5
1950.....	492.1	582.9	425.7	484.7	556.7	417.0	624.3	672.0	577.5
1940.....	538.3	588.1	491.0	527.5	580.3	477.5	765.5	750.6	780.3
New Mexico:									
1960.....	304.9	361.3	248.3	309.0	367.3	251.0	230.7	265.0	189.5
1950.....	321.0	367.1	269.9	325.9	373.9	273.1	259.0	231.1	229.0
1940.....	307.8	328.0	283.5	321.6	342.8	296.1	121.5	181.8	109.7
New York:									
1960.....	443.8	532.4	365.5	440.3	532.0	350.2	460.4	503.9	422.7
1950.....	489.3	564.3	419.4	484.9	562.8	412.1	547.2	563.7	532.3
1940.....	529.2	584.0	476.0	524.4	580.6	469.8	644.4	670.8	623.8
North Carolina:									
1960.....	461.1	574.8	362.0	418.0	540.6	311.2	617.6	700.9	545.0
1950.....	477.2	570.1	391.4	423.2	530.5	324.0	657.0	703.6	615.6
1940.....	519.4	586.5	454.1	474.0	547.3	402.4	661.2	710.0	614.2
North Dakota:									
1960.....	370.9	453.9	282.6	371.2	454.6	282.5	315.0	328.1	209.0
1950.....	390.6	455.2	314.9	391.0	456.5	314.2	346.6	560.2	538.1
1940.....	377.0	412.1	332.9	375.9	410.0	332.9	473.0	534.8	535.6
Ohio:									
1960.....	436.8	525.2	356.5	430.6	522.9	346.9	503.8	540.1	463.9
1950.....	450.3	530.7	373.6	442.9	526.5	363.5	561.1	584.4	537.0
1940.....	476.3	528.5	424.7	466.5	520.6	413.0	678.7	637.9	669.6
Oklahoma:									
1960.....	363.0	464.1	272.2	359.2	464.8	264.5	403.9	457.0	354.8
1950.....	363.1	445.0	282.2	356.2	441.7	271.9	440.9	485.0	306.1
1940.....	361.6	416.2	300.7	350.9	408.7	286.6	470.2	493.5	443.7
Oregon:									
1960.....	388.2	483.6	295.2	387.0	482.4	294.4	450.0	519.3	363.0
1950.....	402.2	483.4	315.7	402.3	485.0	314.8	377.7	363.6	401.8
1940.....	457.3	522.5	383.2	456.4	521.6	382.8	546.9	609.2	431.1
Pennsylvania:									
1960.....	469.3	564.7	384.2	464.2	562.2	376.6	525.4	578.4	476.3
1950.....	500.6	575.8	429.6	492.7	571.1	413.9	628.1	646.9	610.0
1940.....	553.1	606.1	500.6	543.4	598.4	489.0	762.8	764.4	761.4
Rhode Island:									
1960.....	448.7	548.3	364.9	447.1	546.6	363.4	532.3	624.8	440.5
1950.....	478.5	578.9	394.1	475.7	575.6	389.4	659.0	632.2	744.0
1940.....	541.1	604.7	482.7	536.4	599.1	478.8	844.0	960.3	759.1
South Carolina:									
1960.....	507.0	632.2	402.5	440.4	594.4	326.9	649.9	741.0	575.7
1950.....	529.4	647.2	425.2	448.8	583.8	328.3	702.0	797.4	619.4
1940.....	604.2	688.1	524.3	514.0	629.7	403.3	769.7	811.8	730.8
South Dakota:									
1960.....	383.2	472.6	292.3	382.2	472.5	290.8	399.1	465.8	323.0
1950.....	389.5	443.2	329.7	391.5	445.8	331.2	293.4	330.0	249.8
1940.....	351.0	397.7	296.9	354.4	400.5	299.7	249.8	291.5	200.7
Tennessee:									
1960.....	419.5	510.3	339.3	396.1	498.8	305.5	548.0	579.0	520.4
1950.....	424.6	498.9	355.0	393.1	477.6	313.9	534.6	608.0	562.8
1940.....	421.0	477.5	364.2	380.0	445.3	314.7	614.4	630.6	596.9
Texas:									
1960.....	374.7	469.4	289.6	358.3	461.0	266.0	498.3	536.7	463.1
1950.....	375.6	457.6	296.6	356.9	448.6	268.4	510.8	525.6	496.6
1940.....	401.8	460.5	340.4	381.6	448.3	311.9	533.9	546.0	530.2
Utah:									
1960.....	343.6	422.2	269.3	343.7	422.9	269.2	347.5	408.0	288.0
1950.....	392.4	466.8	318.8	392.9	470.9	316.9	363.2	317.8	458.4
1940.....	445.4	485.1	403.4	447.7	488.3	404.6	264.5	265.2	269.7
Vermont:									
1960.....	436.1	527.3	356.2	436.2	527.7	356.3	308.8	266.6	311.3
1950.....	450.7	529.2	377.4	451.1	529.5	377.9	198.5	360.5	—
1940.....	502.4	563.2	443.4	502.4	563.1	443.7	394.5	576.7	—

¹ By place of occurrence.

TABLE 67.—Age-adjusted death rates for 32 selected causes by color and sex: United States, each division and State, 1940,¹ 1950, and 1960—Continued

Cause, area, and year	Total			White			Nonwhite		
	Both sexes	Male	Female	Both sexes	Male	Female	Both sexes	Male	Female
Major cardiovascular-renal diseases (330-334, 400-468, 592-594)—Con.									
Virginia:									
1960.....	456.4	559.6	364.6	419.6	531.3	321.3	613.5	679.4	551.3
1950.....	503.2	590.8	421.1	439.5	536.6	349.3	743.3	792.3	694.1
1940.....	561.5	625.8	498.0	484.0	562.2	407.7	822.8	837.3	807.4
Washington:									
1960.....	397.9	489.9	308.3	397.6	490.7	307.8	380.3	436.8	300.7
1950.....	417.6	503.0	326.5	416.3	503.0	324.5	470.0	498.3	419.4
1940.....	456.7	517.6	385.7	456.5	518.8	384.2	462.0	445.2	436.1
West Virginia:									
1960.....	432.5	529.3	340.1	425.4	523.6	332.0	567.6	650.0	493.3
1950.....	429.0	505.5	348.1	418.1	496.7	336.7	594.6	648.4	526.5
1940.....	436.3	483.1	384.2	418.7	467.2	365.3	717.7	712.2	721.8
Wisconsin:									
1960.....	409.4	495.6	327.6	408.9	495.8	326.5	416.8	452.6	377.0
1950.....	447.0	514.9	378.5	445.9	514.2	377.2	549.2	580.6	512.9
1940.....	434.7	477.4	389.3	434.0	477.3	388.2	618.2	476.2	567.6
Wyoming:									
1960.....	376.1	446.3	299.5	375.1	446.9	296.7	459.4	403.4	479.8
1950.....	386.3	446.8	311.1	385.1	446.2	309.4	461.2	432.4	458.1
1940.....	404.0	460.0	326.3	403.4	459.0	326.3	459.0	625.2	304.4
Vascular lesions affecting central nervous system (330-334):									
United States:									
1960.....	85.7	88.9	82.8	80.4	83.9	77.2	137.1	137.2	137.1
1950.....	91.6	93.4	90.0	86.3	88.6	84.1	148.1	142.9	153.2
1940.....	91.1	91.4	90.8	85.8	87.0	84.6	150.5	140.0	161.6
New England:									
1960.....	79.3	81.0	77.7	78.8	80.5	77.2	106.0	108.3	104.3
1950.....	85.2	85.3	85.0	85.0	85.4	84.5	96.1	78.4	114.5
1940.....	90.0	88.0	91.7	89.5	87.4	91.3	133.1	138.9	127.9
Middle Atlantic:									
1960.....	72.5	73.2	71.7	70.8	71.8	69.8	91.9	89.7	93.7
1950.....	81.6	79.8	83.1	80.3	78.9	81.5	100.4	90.9	109.4
1940.....	79.6	76.8	82.1	78.2	75.8	80.5	112.5	100.8	123.5
East North Central:									
1960.....	87.3	90.2	84.7	84.9	88.1	82.0	119.3	116.6	122.0
1950.....	94.2	95.5	93.0	92.3	94.0	90.8	124.1	118.4	130.3
1940.....	91.7	91.5	92.0	90.2	90.5	90.0	126.3	115.0	139.8
West North Central:									
1960.....	87.1	89.7	84.6	85.6	88.4	83.0	127.3	126.2	128.3
1950.....	94.9	97.9	92.1	93.1	96.3	90.1	149.6	144.2	155.4
1940.....	86.2	87.6	84.8	85.2	87.1	83.2	119.2	102.6	137.9
South Atlantic:									
1960.....	100.1	106.6	94.5	83.1	89.8	77.0	173.3	178.9	168.5
1950.....	110.8	118.7	103.7	91.1	100.1	82.9	185.1	189.1	181.6
1940.....	121.2	126.9	115.8	99.7	108.9	90.9	195.2	188.7	201.7
East South Central:									
1960.....	109.9	117.8	103.0	94.8	104.7	86.2	169.6	170.9	168.4
1950.....	106.3	108.9	103.8	92.2	98.2	86.5	156.5	147.8	164.4
1940.....	103.7	105.5	101.7	91.4	97.1	85.7	142.4	132.9	152.0
West South Central:									
1960.....	88.7	93.6	84.3	80.6	87.0	74.8	134.4	131.9	136.5
1950.....	84.3	88.3	80.5	75.9	82.1	69.9	128.4	121.4	135.2
1940.....	87.4	89.3	85.3	80.2	84.9	75.3	121.7	110.6	133.4
Mountain:									
1960.....	71.7	72.9	70.5	71.7	73.0	70.4	70.7	69.7	72.0
1950.....	75.1	74.0	75.4	75.1	75.1	75.1	74.7	68.4	82.8
1940.....	76.4	75.5	77.5	76.8	76.2	77.6	65.0	68.8	74.2
Pacific:									
1960.....	79.2	81.5	77.1	78.5	80.8	76.3	84.6	86.3	82.6
1950.....	82.4	83.6	81.3	81.9	82.9	80.9	88.4	92.9	82.1
1940.....	79.9	80.9	78.9	79.3	80.5	78.1	96.7	89.1	109.4
Alabama:									
1960.....	116.8	126.2	108.8	95.3	106.6	85.4	175.4	181.7	170.2
1950.....	113.8	117.5	110.2	93.6	100.0	87.4	162.9	162.3	163.3
1940.....	113.3	115.9	110.7	93.0	99.9	86.1	156.2	151.2	161.0
Alaska:									
1960.....	70.8	72.1	68.7	75.3	68.0	89.0	63.4	86.2	35.4
1950.....	76.6	70.5	90.3	88.0	82.0	112.0	48.5	25.5	76.9

¹ By place of occurrence.

TABLE 67.—Age-adjusted death rates for 32 selected causes by color and sex: United States, each division and State, 1940,¹ 1950, and 1960—Continued

Cause, area, and year	Total			White			Nonwhite		
	Both sexes	Male	Female	Both sexes	Male	Female	Both sexes	Male	Female
Vascular lesions affecting central nervous system (330-334)—Continued									
Arizona:									
1960.....	61.2	68.0	54.6	61.5	68.4	54.8	56.5	61.7	51.2
1950.....	70.9	70.0	71.9	71.4	72.0	70.8	67.1	53.6	86.2
1940.....	75.8	78.9	72.0	75.8	77.7	73.4	77.7	87.5	65.7
Arkansas:									
1960.....	90.8	95.2	86.7	78.4	86.0	71.2	144.4	136.9	150.9
1950.....	83.5	84.7	82.3	72.5	77.7	67.3	124.0	112.2	136.2
1940.....	82.3	82.4	81.9	77.1	80.7	73.0	98.5	87.6	116.0
California:									
1960.....	76.3	77.7	74.9	75.3	76.9	73.7	80.4	86.2	92.8
1950.....	80.5	81.2	79.8	80.1	80.7	79.3	83.8	86.1	80.5
1940.....	76.1	77.4	74.9	75.4	77.1	73.9	93.2	83.6	108.7
Colorado:									
1960.....	73.4	69.1	77.1	73.2	68.8	77.0	76.8	80.8	73.1
1950.....	72.7	73.6	71.9	72.2	73.4	71.0	95.1	80.3	112.2
1940.....	76.9	75.9	77.9	76.5	75.9	77.1	99.4	73.4	127.5
Connecticut:									
1960.....	76.6	78.6	74.6	75.4	77.8	73.2	120.0	106.5	131.8
1950.....	77.9	79.2	76.6	77.1	78.9	75.3	114.2	98.0	132.0
1940.....	83.8	81.3	86.0	83.7	81.3	85.7	93.5	80.2	105.7
Delaware:									
1960.....	73.5	74.9	71.9	68.3	70.4	65.8	111.7	106.8	117.1
1950.....	76.2	69.2	82.5	72.9	66.6	78.2	95.8	82.0	111.1
1940.....	95.8	97.3	94.3	88.9	95.1	83.0	152.6	114.7	196.2
District of Columbia:									
1960.....	85.1	86.4	83.7	73.7	70.7	74.9	103.7	112.4	96.8
1950.....	85.6	85.5	85.7	76.0	73.8	73.8	108.6	99.7	116.5
1940.....	99.0	105.4	94.2	81.4	91.1	73.7	161.9	155.0	163.1
Florida:									
1960.....	77.8	82.0	73.9	66.6	70.9	62.6	151.0	155.4	147.2
1950.....	95.6	101.0	90.4	75.6	81.1	70.4	186.2	191.1	180.9
1940.....	121.9	131.1	112.2	97.5	111.1	83.7	210.2	199.4	222.5
Georgia:									
1960.....	136.8	146.4	129.3	102.7	115.3	92.3	236.8	243.1	232.3
1950.....	135.2	144.5	127.1	102.4	114.2	92.0	221.9	229.1	215.8
1940.....	130.6	142.4	119.4	101.9	119.9	85.0	196.4	199.3	194.1
Hawaii:									
1960.....	72.4	80.6	62.2	80.6	83.7	76.2	69.4	79.4	56.3
1950 ¹	84.6	91.8	74.0	68.4	61.4	71.0	90.0	98.5	75.4
1940.....									
Idaho:									
1960.....	83.4	87.1	79.5	83.4	86.8	79.7	91.7	117.7	58.5
1950.....	85.6	84.8	86.4	85.3	84.0	86.7	112.9	160.3	60.8
1940.....	83.8	79.7	88.9	83.9	80.1	88.7	92.7	56.4	149.2
Illinois:									
1960.....	80.5	82.2	78.9	77.3	79.8	75.0	114.6	106.7	121.8
1950.....	86.8	87.0	86.4	84.8	85.5	84.0	112.1	102.1	121.2
1940.....	79.7	79.0	80.4	78.2	78.1	78.5	107.4	97.1	117.7
Indiana:									
1960.....	95.7	101.1	91.0	94.2	99.6	89.5	122.0	127.2	116.8
1950.....	103.2	105.7	100.8	100.8	104.3	97.4	153.6	129.8	177.5
1940.....	100.7	101.6	99.8	99.5	101.1	98.0	131.0	116.0	149.1
Iowa:									
1960.....	89.3	93.1	86.0	89.0	92.8	85.7	120.7	125.2	116.6
1950.....	100.8	103.5	98.2	100.2	103.3	97.4	176.5	126.9	230.2
1940.....	89.8	89.5	90.2	89.7	89.4	89.8	116.7	94.6	139.7
Kansas:									
1960.....	79.1	82.2	76.2	77.4	81.4	73.8	121.0	102.2	139.6
1950.....	93.5	97.1	90.2	91.1	94.7	87.7	155.9	154.9	156.8
1940.....	85.8	86.5	85.2	85.7	87.2	84.1	85.9	61.5	111.2
Kentucky:									
1960.....	98.0	107.7	89.2	91.8	100.8	83.6	176.4	196.1	158.5
1950.....	97.9	103.5	92.6	91.6	98.5	85.0	171.2	161.7	179.9
1940.....	99.3	101.0	97.6	93.8	96.9	90.6	157.8	144.8	171.6
Louisiana:									
1960.....	92.5	98.2	87.6	76.7	82.3	71.7	131.1	136.5	126.4
1950.....	92.3	95.0	89.7	74.9	77.6	72.2	131.3	134.5	128.2
1940.....	90.4	93.8	87.3	73.1	80.6	66.2	124.0	120.3	129.4
Maine:									
1960.....	89.9	97.8	83.0	90.0	97.9	83.0	37.6	51.1	29.7
1950.....	95.1	93.7	96.3	95.4	93.9	96.5	—	—	—
1940.....	101.4	107.0	95.9	101.6	107.3	95.9	35.4	—	82.5

¹ By place of occurrence.

TABLE 67.—Age-adjusted death rates for 32 selected causes by color and sex: United States, each division and State, 1940,¹ 1950, and 1960—Continued

Cause, area, and year	Total			White			Nonwhite		
	Both sexes	Male	Female	Both sexes	Male	Female	Both sexes	Male	Female
Vascular lesions affecting central nervous system (330-334)—Continued									
Maryland:									
1960.....	71.8	73.3	70.5	65.3	66.8	63.9	110.4	111.1	110.1
1950.....	82.2	86.0	79.1	74.6	80.2	69.8	128.2	120.0	137.4
1940.....	99.0	99.3	98.7	89.1	92.1	86.3	160.6	141.9	181.1
Massachusetts:									
1960.....	79.2	79.4	78.7	78.8	79.0	78.4	98.3	103.1	94.2
1950.....	84.1	83.0	84.8	84.0	83.0	84.5	89.4	77.7	101.8
1940.....	89.5	84.2	93.8	88.7	83.0	93.2	155.4	169.4	142.8
Michigan:									
1960.....	86.7	88.5	85.0	83.5	86.1	81.1	121.9	112.9	130.9
1950.....	96.6	97.7	95.5	94.5	95.8	93.1	124.4	120.2	128.9
1940.....	94.2	92.3	96.5	93.5	91.8	95.4	105.0	99.2	115.3
Minnesota:									
1960.....	88.3	86.7	89.8	88.1	86.4	89.6	109.4	112.9	104.8
1950.....	96.6	97.6	95.5	96.2	97.0	95.4	145.4	173.9	110.4
1940.....	85.8	86.0	85.5	85.8	86.1	85.5	73.3	53.5	89.4
Mississippi:									
1960.....	116.9	120.2	114.0	94.2	100.7	88.6	155.6	154.0	156.5
1950.....	108.5	103.5	113.3	82.8	83.4	82.3	145.4	132.6	157.3
1940.....	100.9	98.1	103.6	85.6	92.9	78.1	120.0	105.6	134.7
Missouri:									
1960.....	89.9	94.1	86.1	85.9	90.3	82.1	134.4	137.5	131.5
1950.....	94.0	97.9	90.4	89.4	94.0	85.4	152.6	148.3	157.2
1940.....	83.8	85.6	82.0	80.2	83.1	77.5	137.8	123.0	155.3
Montana:									
1960.....	79.4	81.7	77.0	79.1	81.8	76.3	93.9	76.9	114.5
1950.....	85.0	78.2	93.4	85.1	77.4	94.7	74.4	107.2	32.5
1940.....	81.3	79.2	84.2	82.0	80.4	84.3	53.2	37.2	71.4
Nebraska:									
1960.....	84.4	86.8	82.3	84.4	87.0	82.1	80.8	71.1	90.3
1950.....	86.0	92.0	79.9	84.9	91.0	78.9	151.4	145.7	163.8
1940.....	90.5	96.8	83.7	89.7	96.6	82.5	139.2	98.3	184.1
Nevada:									
1960.....	77.7	75.3	80.4	75.8	75.5	76.1	112.6	69.3	166.3
1950.....	78.9	83.7	72.3	77.7	82.5	71.0	103.0	107.0	96.8
1940.....	72.9	74.1	69.5	74.1	77.2	63.6	76.7	23.2	155.6
New Hampshire:									
1960.....	82.3	89.2	76.3	82.1	88.9	76.1	263.4	380.5	230.3
1950.....	89.1	91.4	87.2	89.2	91.6	87.3	—	—	—
1940.....	82.4	84.2	80.4	82.5	84.3	80.4	—	—	—
New Jersey:									
1960.....	67.2	67.7	66.8	64.2	64.8	63.6	109.6	111.0	108.4
1950.....	83.6	79.7	87.0	81.4	77.5	84.8	122.9	117.7	127.6
1940.....	88.4	82.5	93.7	86.7	81.6	91.3	125.0	101.2	148.1
New Mexico:									
1960.....	65.1	70.0	60.3	65.1	70.6	59.7	65.0	59.3	71.7
1950.....	62.1	65.5	58.2	62.9	66.8	58.5	51.7	43.8	54.1
1940.....	59.3	59.4	60.5	62.0	62.1	62.1	29.1	22.0	33.4
New York:									
1960.....	67.6	67.5	67.6	66.4	66.4	66.2	76.7	75.1	77.9
1950.....	75.8	73.9	77.5	75.2	73.6	76.6	79.0	71.3	85.9
1940.....	70.9	67.5	73.9	70.5	67.0	73.6	78.9	80.8	77.8
North Carolina:									
1960.....	117.0	128.8	107.0	101.5	114.0	90.7	174.0	183.1	166.0
1950.....	119.5	129.1	110.8	102.2	113.7	91.7	177.9	181.6	174.7
1940.....	129.7	139.1	120.5	112.7	123.7	102.1	183.5	188.5	178.7
North Dakota:									
1960.....	83.4	88.1	78.5	83.4	87.7	78.8	84.6	114.3	53.9
1950.....	89.9	92.9	86.3	90.2	93.8	85.9	68.9	21.7	124.5
1940.....	81.4	84.2	78.2	81.2	83.6	78.4	104.0	133.1	67.9
Ohio:									
1960.....	91.1	94.2	88.4	88.5	91.5	85.9	122.9	127.9	117.9
1950.....	95.8	99.3	92.7	93.6	97.2	90.3	128.6	130.9	127.2
1940.....	100.0	100.6	99.6	97.4	98.5	96.2	159.0	146.1	174.7
Oklahoma:									
1960.....	89.2	97.0	82.3	86.9	95.5	79.3	114.9	114.0	115.6
1950.....	85.2	91.6	78.9	83.2	90.1	76.4	108.6	109.7	106.8
1940.....	88.7	94.6	82.0	85.5	93.1	77.1	120.8	110.2	132.4
Oregon:									
1960.....	93.1	97.7	88.7	92.9	97.5	88.6	99.3	108.7	85.9
1950.....	82.3	82.0	82.7	82.2	81.8	82.6	95.3	97.4	90.3
1940.....	84.6	83.2	86.1	84.4	82.8	86.1	102.6	110.6	92.2

¹ By place of occurrence.

TABLE 67.—Age-adjusted death rates for 32 selected causes by color and sex: United States, each division and State, 1940,¹ 1950, and 1960—Continued

Cause, area, and year	Total			White			Nonwhite		
	Both sexes	Male	Female	Both sexes	Male	Female	Both sexes	Male	Female
Vascular lesions affecting central nervous system (330-334)—Continued									
Pennsylvania:									
1960.....	82.5	84.6	80.6	80.7	83.3	78.4	104.8	98.8	110.4
1950.....	89.1	88.4	89.8	87.3	87.3	87.3	117.0	101.6	132.1
1940.....	88.1	87.2	88.9	85.7	85.6	85.8	143.5	122.3	165.3
Rhode Island:									
1960.....	67.6	67.4	67.9	67.0	66.2	67.5	113.9	149.7	78.8
1950.....	86.1	89.6	82.7	85.7	90.1	81.6	106.6	66.9	164.8
1940.....	92.6	96.9	88.8	91.7	95.8	88.2	144.6	107.0	124.3
South Carolina:									
1960.....	129.8	145.3	117.2	100.0	115.1	87.6	202.5	223.3	185.5
1950.....	136.6	154.5	120.7	105.7	123.2	80.3	201.4	224.3	181.6
1940.....	152.5	160.7	144.8	115.2	129.1	102.0	218.6	220.0	217.6
South Dakota:									
1960.....	85.8	91.8	79.7	84.5	90.5	78.5	125.2	156.1	113.4
1950.....	98.0	93.7	98.5	96.7	94.6	99.1	61.0	63.6	62.6
1940.....	81.7	83.7	79.5	82.9	84.6	80.8	45.3	63.0	59.3
Tennessee:									
1960.....	110.2	118.0	103.5	97.9	109.1	88.3	177.4	167.4	185.8
1950.....	105.9	109.5	102.7	95.8	102.9	89.1	157.6	142.4	171.9
1940.....	100.7	105.6	95.9	89.9	96.8	83.0	152.0	147.3	156.9
Texas:									
1960.....	86.5	90.5	83.1	79.8	85.4	74.9	137.0	129.7	143.6
1950.....	81.1	85.4	77.1	74.0	80.9	67.4	131.6	117.1	146.2
1940.....	87.0	87.2	86.8	80.5	83.3	77.5	131.3	114.2	149.4
Utah:									
1960.....	65.7	68.2	63.1	65.3	67.8	62.8	94.6	104.4	85.2
1950.....	72.1	73.0	70.9	71.7	73.5	69.7	95.7	64.6	100.2
1940.....	72.9	67.0	78.7	73.6	67.6	79.4	19.1	29.5	—
Vermont:									
1960.....	87.7	85.1	89.9	87.7	85.3	89.8	85.6	—	156.6
1950.....	101.0	100.0	101.9	101.1	100.2	102.1	—	—	—
1940.....	98.3	97.3	100.0	98.2	96.9	100.1	204.2	201.3	—
Virginia:									
1960.....	102.4	109.9	95.7	87.1	95.0	80.2	167.4	172.2	162.9
1950.....	120.7	129.4	112.7	97.7	107.2	89.4	207.6	211.8	203.1
1940.....	126.8	126.9	126.8	100.4	106.8	94.2	216.4	194.0	239.7
Washington:									
1960.....	85.4	88.3	82.5	84.8	87.5	82.3	96.9	110.2	79.2
1950.....	90.5	93.5	87.5	89.9	92.3	87.2	123.7	146.5	93.0
1940.....	91.4	91.2	91.7	91.0	90.5	91.5	115.5	117.6	112.0
West Virginia:									
1960.....	91.1	96.2	86.2	88.4	94.0	82.8	141.8	136.0	150.0
1950.....	97.9	106.8	88.6	94.8	104.8	84.3	146.8	136.1	158.2
1940.....	97.2	97.0	97.2	93.0	93.2	92.8	163.2	161.8	177.8
Wisconsin:									
1960.....	87.1	91.2	83.3	86.7	90.9	82.9	111.7	113.5	109.3
1950.....	95.2	93.1	97.4	85.0	92.8	87.2	121.8	133.7	114.6
1940.....	87.4	87.5	87.3	87.4	87.7	87.1	82.2	41.7	137.4
Wyoming:									
1960.....	72.9	67.4	79.0	73.1	67.3	79.5	60.7	74.6	43.6
1950.....	77.0	76.2	77.7	77.2	76.2	78.0	67.0	76.3	63.1
1940.....	81.6	90.8	68.8	81.3	91.4	67.3	96.0	55.2	162.2
Rheumatic fever and chronic rheumatic heart disease (400-402, 410-416):									
United States:									
1960.....	9.6	9.6	9.6	9.7	9.7	9.7	8.3	8.5	8.1
1950.....	14.0	14.4	13.5	13.7	14.1	13.3	16.5	17.0	16.0
1940.....	22.1	22.5	21.7	21.1	21.7	20.6	33.3	32.3	34.2
New England:									
1960.....	11.1	10.7	11.5	11.2	10.8	11.5	8.0	6.3	9.8
1950.....	14.8	14.0	15.6	14.8	14.0	15.5	16.1	13.0	19.2
1940.....	23.2	22.6	23.7	23.1	22.4	23.5	32.6	29.3	36.1
Middle Atlantic:									
1960.....	12.3	11.5	12.9	12.3	11.4	13.0	11.1	11.2	11.0
1950.....	16.3	16.0	16.7	16.2	15.8	16.6	17.7	18.8	16.8
1940.....	25.1	25.0	25.1	24.6	24.6	24.6	34.1	31.8	36.2
East North Central:									
1960.....	10.0	9.9	9.9	10.0	10.0	9.9	9.4	9.4	9.5
1950.....	14.9	15.6	14.1	14.7	15.5	13.9	17.3	17.8	16.8
1940.....	22.0	22.5	21.5	21.5	22.1	20.9	35.3	32.7	38.0
West North Central:									
1960.....	8.9	9.6	8.2	8.8	9.4	8.2	10.4	10.8	10.1
1950.....	12.9	13.8	11.9	12.6	13.6	11.7	21.2	22.0	20.2
1940.....	22.1	22.5	21.7	21.4	22.0	20.7	47.1	40.3	54.0

By place of occurrence.

TABLE 67.—Age-adjusted death rates for 32 selected causes by color and sex: United States, each division and State, 1940,¹ 1950, and 1960—Continued

Cause, area, and year	Total			White			Nonwhite		
	Both sexes	Male	Female	Both sexes	Male	Female	Both sexes	Male	Female
Rheumatic fever and chronic rheumatic heart disease (400-402, 410-416)—Con.									
South Atlantic:									
1900.....	7.9	8.5	7.4	7.8	8.4	7.3	8.0	8.7	7.5
1950.....	11.8	12.7	11.0	10.6	11.7	9.6	15.9	16.3	15.4
1940.....	21.8	23.1	20.6	19.0	20.4	17.6	31.3	32.3	30.3
East South Central:									
1900.....	6.4	6.7	6.0	6.1	6.4	5.9	7.2	8.1	6.4
1950.....	12.9	13.9	12.1	11.7	12.5	10.8	17.3	18.6	16.1
1940.....	24.9	26.0	23.7	20.4	22.5	18.3	39.0	37.2	40.5
West South Central:									
1900.....	5.1	5.6	4.7	5.0	5.7	4.4	5.6	5.0	6.1
1950.....	8.4	9.2	7.7	7.6	8.4	6.7	12.7	12.7	12.7
1940.....	15.7	16.0	15.4	13.4	13.9	13.0	26.1	25.4	26.8
Mountain:									
1900.....	12.8	12.4	13.2	12.9	12.4	13.4	8.4	9.9	6.7
1950.....	17.6	17.1	18.1	17.7	17.3	18.1	15.3	13.1	17.7
1940.....	22.0	21.1	23.0	22.2	21.2	23.4	17.6	20.7	12.6
Pacific:									
1900.....	10.3	10.2	10.4	10.5	10.5	10.5	6.8	6.8	6.9
1950.....	13.9	14.5	13.3	13.8	14.5	13.3	13.6	14.0	13.0
1940.....	18.9	19.9	17.8	18.9	20.0	17.7	20.3	18.4	23.8
Alabama:									
1900.....	6.4	7.0	5.9	5.8	6.4	5.1	7.7	7.6	7.8
1950.....	11.6	12.1	11.2	8.9	9.8	8.0	17.8	17.6	18.1
1940.....	25.3	25.7	24.9	20.8	23.3	18.5	34.6	31.1	37.8
Alaska:									
1900.....	10.9	7.3	17.0	10.1	6.6	16.7	14.3	11.0	18.5
1950.....	7.4	5.1	11.8	7.0	2.1	16.7	9.1	16.9	—
1940.....	—	—	—	—	—	—	—	—	—
Arizona:									
1900.....	11.3	12.5	10.1	11.4	12.6	10.2	9.3	11.7	6.7
1950.....	15.2	16.3	13.9	15.4	17.0	13.7	11.8	9.6	13.6
1940.....	14.1	17.2	9.8	14.7	17.8	10.8	9.6	14.7	2.1
Arkansas:									
1900.....	5.3	6.6	4.1	5.4	7.1	3.7	4.9	4.3	5.3
1950.....	10.2	12.6	7.7	9.2	11.1	7.2	13.6	17.5	9.4
1940.....	15.6	15.8	15.3	15.6	15.7	15.3	15.8	16.0	15.5
California:									
1900.....	10.5	10.5	10.4	10.7	10.8	10.6	6.8	7.1	6.4
1950.....	13.9	14.4	13.5	13.9	14.4	13.6	13.1	13.9	12.1
1940.....	17.6	18.4	16.6	17.6	18.6	16.6	17.2	16.6	18.5
Colorado:									
1900.....	13.4	13.1	13.6	13.3	12.9	13.7	15.4	18.4	12.3
1950.....	19.6	17.5	21.7	19.7	17.7	21.6	17.7	7.6	29.2
1940.....	22.8	20.7	24.9	22.6	20.3	25.2	27.5	42.4	11.3
Connecticut:									
1900.....	10.6	9.7	11.3	10.6	9.7	11.4	10.6	11.9	9.3
1950.....	13.4	12.5	14.4	13.4	12.6	14.2	14.0	7.3	20.4
1940.....	20.1	18.1	22.1	19.6	17.5	21.7	42.8	41.5	44.3
Delaware:									
1900.....	11.3	9.8	13.3	12.1	11.2	13.1	10.0	—	20.3
1950.....	15.4	19.5	11.5	14.1	18.0	10.3	22.4	26.7	13.5
1940.....	26.5	29.3	22.9	25.9	30.1	21.5	29.1	23.6	23.6
District of Columbia:									
1900.....	8.3	10.2	7.5	8.5	7.3	9.1	3.7	13.6	4.4
1950.....	13.1	14.6	12.0	11.0	12.1	10.0	16.3	19.2	14.3
1940.....	21.6	20.5	22.3	18.7	20.3	17.4	31.5	21.3	40.4
Florida:									
1900.....	9.2	9.9	8.6	9.4	10.0	8.8	7.3	8.5	6.2
1950.....	11.4	12.5	10.3	10.6	11.3	9.9	14.5	17.3	11.2
1940.....	20.8	23.5	18.1	18.1	20.3	15.9	30.3	35.1	24.3
Georgia:									
1900.....	6.3	7.2	5.5	5.4	6.3	4.5	9.0	10.0	3.2
1950.....	8.9	10.1	7.9	7.3	8.2	6.5	12.8	15.0	10.9
1940.....	16.4	17.7	15.2	12.5	13.6	11.5	25.0	27.2	23.0
Hawaii:									
1900.....	6.3	5.4	7.6	9.9	7.1	13.3	5.1	5.2	5.1
1950.....	8.4	7.5	9.3	6.5	10.7	1.5	8.9	6.4	12.7
1940.....	—	—	—	—	—	—	—	—	—
Idaho:									
1900.....	10.8	9.6	11.9	10.9	9.7	12.1	—	—	—
1950.....	12.0	10.7	13.3	11.3	10.5	13.2	23.6	13.7	24.6
1940.....	21.9	23.6	19.7	21.9	23.6	19.9	17.9	23.9	—

¹By place of occurrence.

TABLE 67.—Age-adjusted death rates for 32 selected causes by color and sex: United States, each division and State, 1940,¹ 1950, and 1960—Continued

Cause, area, and year	Total			White			Nonwhite		
	Both sexes	Male	Female	Both sexes	Male	Female	Both sexes	Male	Female
Rheumatic fever and chronic rheumatic heart disease (400-402, 410-416)—Con.									
Illinois:									
1960.....	9.3	9.0	9.6	9.2	8.9	9.5	9.6	9.9	9.3
1950.....	15.2	15.6	14.8	15.0	15.3	14.8	16.7	18.9	14.7
1940.....	22.8	23.8	21.7	22.3	23.6	20.9	32.9	26.0	38.5
Indiana:									
1960.....	9.2	9.1	9.3	9.3	9.3	9.2	8.9	6.6	11.1
1950.....	14.6	16.0	13.1	14.3	15.8	12.9	19.7	22.6	16.7
1940.....	21.6	21.8	21.4	20.9	21.3	20.4	44.4	40.7	47.8
Iowa:									
1960.....	7.4	7.6	7.1	7.3	7.7	7.0	14.3	6.0	22.4
1950.....	11.8	13.4	10.2	11.9	13.5	10.3	4.0	7.7	—
1940.....	21.3	21.9	20.6	21.0	21.6	20.3	66.9	69.2	75.9
Kansas:									
1960.....	7.2	7.3	7.1	7.2	7.3	7.3	6.5	6.4	4.7
1950.....	11.6	13.5	9.9	11.2	13.3	9.2	23.2	19.2	27.2
1940.....	19.2	21.2	17.1	18.4	20.4	16.3	38.8	39.8	37.1
Kentucky:									
1960.....	7.5	7.9	7.3	7.7	7.8	7.6	6.0	9.4	2.8
1950.....	14.2	14.8	13.7	13.7	14.0	13.4	20.5	24.5	16.7
1940.....	20.5	21.9	19.1	18.9	21.1	16.8	37.6	30.8	44.4
Louisiana:									
1960.....	5.0	5.2	4.8	4.5	5.0	4.2	6.2	5.9	6.4
1950.....	9.0	8.4	9.5	6.6	7.4	5.7	14.1	10.4	17.5
1940.....	24.0	23.7	24.2	16.7	17.4	15.9	37.8	35.5	40.3
Maine:									
1960.....	11.0	10.6	11.2	11.0	10.6	11.2	—	—	—
1950.....	11.5	12.7	10.3	11.5	12.8	10.3	—	—	—
1940.....	22.3	22.1	22.5	22.3	22.0	22.6	35.4	62.2	—
Maryland:									
1960.....	8.4	8.5	8.2	8.6	8.4	8.5	7.3	8.5	6.1
1950.....	13.6	14.6	12.6	13.1	14.2	11.9	16.7	16.7	16.5
1940.....	27.8	29.3	26.5	25.0	27.0	23.1	46.4	43.0	50.3
Massachusetts:									
1960.....	11.6	11.4	11.8	11.7	11.6	11.8	5.3	3.3	7.2
1950.....	16.1	14.6	17.6	16.1	14.6	17.5	16.4	12.5	20.4
1940.....	24.5	23.8	24.9	24.4	23.8	24.9	23.1	19.1	27.1
Michigan:									
1960.....	10.9	10.5	11.3	10.9	10.5	11.3	10.1	10.2	10.1
1950.....	15.1	16.5	13.8	14.9	16.2	13.6	18.4	20.6	16.8
1940.....	21.5	21.6	21.4	21.2	21.2	21.1	27.6	28.1	27.0
Minnesota:									
1960.....	10.1	11.4	8.9	10.2	11.3	9.0	6.0	11.5	—
1950.....	13.2	12.3	14.1	13.2	12.3	14.1	13.9	14.5	12.3
1940.....	20.7	19.6	21.9	20.6	19.6	21.8	25.6	24.0	29.0
Mississippi:									
1960.....	5.1	5.6	4.8	4.2	4.3	4.1	6.7	7.7	5.9
1950.....	14.2	15.5	12.9	12.1	13.3	11.0	16.9	18.7	16.2
1940.....	28.6	30.6	26.3	23.2	27.0	19.2	35.1	35.2	34.6
Missouri:									
1960.....	9.4	10.0	8.8	9.3	10.0	8.7	10.0	9.7	10.3
1950.....	14.2	15.4	13.0	13.6	14.7	12.5	22.3	24.4	20.1
1940.....	27.7	29.0	26.5	26.0	27.9	24.2	55.0	45.1	65.1
Montana:									
1960.....	12.8	11.7	14.2	13.0	11.7	14.4	7.0	12.8	—
1950.....	15.0	16.1	13.7	14.7	15.9	13.2	25.9	24.9	25.8
1940.....	22.6	22.8	22.1	22.8	23.4	21.5	20.3	—	44.6
Nebraska:									
1960.....	9.4	11.9	7.2	9.3	11.8	6.9	12.2	13.8	10.7
1950.....	13.0	14.9	11.0	12.8	14.8	10.8	25.7	24.5	27.1
1940.....	19.2	19.7	18.7	19.3	19.9	18.6	10.6	—	20.9
Nevada:									
1960.....	8.9	6.6	11.4	9.4	7.0	12.1	—	—	—
1950.....	13.1	14.0	12.7	13.9	14.9	13.4	—	—	—
1940.....	19.7	16.5	23.3	15.6	10.6	22.1	54.1	92.8	20.3
New Hampshire:									
1960.....	10.5	9.5	11.8	10.5	9.5	11.3	—	—	—
1950.....	13.7	20.7	17.0	18.8	20.7	17.0	—	—	—
1940.....	22.7	23.7	21.9	22.6	23.2	21.9	154.5	243.0	—
New Jersey:									
1960.....	12.0	10.7	13.2	12.0	10.5	13.4	10.7	13.7	8.1
1950.....	14.9	13.9	15.8	14.8	13.7	15.8	16.6	17.0	16.3
1940.....	23.2	21.2	25.3	22.4	20.7	24.3	39.7	30.8	48.3
New Mexico:									
1960.....	10.1	8.6	11.7	10.6	9.0	12.2	1.8	1.8	1.8
1950.....	18.4	17.7	19.3	19.0	18.2	19.9	8.1	8.4	7.8
1940.....	16.8	16.9	17.8	17.9	17.0	18.9	1.8	—	3.7

¹ By place of occurrence.

TABLE 67.—Age-adjusted death rates for 32 selected causes by color and sex: United States, each division and State, 1940,¹ 1950, and 1960—Continued

Cause, area, and year	Total			White			Nonwhite		
	Both sexes	Male	Female	Both sexes	Male	Female	Both sexes	Male	Female
Rheumatic fever and chronic rheumatic heart disease (400-402, 410-416)—Con.									
New York:									
1960	12.3	11.2	13.2	12.2	11.2	13.0	12.1	10.8	13.2
1950	16.6	16.4	16.7	16.3	16.0	16.5	18.7	20.4	17.2
1940	26.1	25.6	26.5	25.6	25.2	25.9	35.3	32.5	37.9
North Carolina:									
1960	6.8	6.7	6.9	6.6	6.8	6.4	7.2	6.2	8.0
1950	10.7	12.5	9.0	9.2	11.4	7.2	14.9	15.9	14.0
1940	21.7	22.6	20.6	19.1	19.2	19.0	29.1	33.2	25.1
North Dakota:									
1960	8.9	9.4	8.4	8.6	8.8	8.5	16.5	55.2	—
1950	11.8	10.9	12.8	11.6	10.8	12.6	23.2	30.1	23.7
1940	15.4	14.8	16.0	15.3	14.4	16.2	22.9	42.2	—
Ohio:									
1960	10.5	11.1	10.0	10.6	11.2	10.0	9.1	9.4	8.8
1950	15.0	15.1	15.0	15.0	15.2	14.7	16.2	12.8	19.5
1940	22.9	23.9	22.0	22.2	23.2	21.2	33.1	37.5	33.4
Oklahoma:									
1960	5.8	6.8	4.8	5.8	6.9	4.7	5.9	5.7	5.8
1950	9.4	8.7	10.1	9.1	8.7	9.5	12.8	9.7	15.9
1940	16.4	16.3	16.5	14.5	14.6	14.3	36.3	33.6	33.8
Oregon:									
1960	9.8	9.7	10.0	9.7	9.5	9.9	18.7	22.6	14.4
1950	15.1	16.1	14.1	15.2	16.2	14.1	10.0	8.0	12.5
1940	23.2	23.1	23.2	23.2	22.9	23.4	21.9	36.5	—
Pennsylvania:									
1960	12.4	12.3	12.4	12.5	12.4	12.6	9.3	10.2	8.6
1950	16.7	16.3	17.1	16.7	16.3	17.1	16.2	16.4	16.1
1940	24.4	25.7	23.2	24.1	25.4	22.9	29.1	30.5	27.8
Rhode Island:									
1960	11.3	10.1	12.4	11.2	10.3	11.9	18.1	—	35.7
1950	12.6	12.4	12.9	12.3	11.8	12.8	23.9	40.0	16.9
1940	20.8	19.7	21.5	20.4	19.7	20.8	42.8	15.6	70.8
South Carolina:									
1960	6.6	7.5	5.9	5.7	7.2	4.5	8.0	7.9	8.2
1950	13.1	11.7	14.3	8.1	8.2	8.0	22.5	19.0	25.7
1940	24.9	26.1	23.7	18.7	21.5	15.9	35.5	34.8	36.1
South Dakota:									
1960	9.6	8.0	11.3	8.8	7.1	10.7	30.0	32.0	30.2
1950	11.3	13.4	9.1	11.2	13.1	9.1	13.9	17.1	11.1
1940	15.2	15.0	15.5	15.0	15.2	14.9	20.9	9.9	33.3
Tennessee:									
1960	5.9	6.2	5.7	5.6	5.8	5.6	7.4	8.7	6.4
1950	12.1	13.5	10.8	11.4	12.6	10.2	15.9	17.9	14.2
1940	26.7	27.6	25.7	20.7	21.9	19.6	54.7	54.7	54.4
Texas:									
1960	4.9	5.3	4.6	4.9	5.4	4.4	5.2	4.1	6.2
1950	7.4	8.5	6.3	6.9	7.9	5.9	10.9	12.8	9.1
1940	12.5	13.1	11.9	11.6	12.2	11.0	18.4	19.1	17.6
Utah:									
1960	19.1	19.9	18.3	19.2	20.0	18.4	14.7	13.5	9.2
1950	24.1	23.6	24.7	24.1	23.8	24.5	23.3	15.0	30.3
1940	32.4	28.9	35.8	32.2	28.4	35.8	45.0	35.3	21.2
Vermont:									
1960	9.7	11.1	8.7	9.8	11.1	8.8	—	—	—
1950	10.1	10.3	10.0	10.1	10.3	10.0	—	—	—
1940	25.6	28.5	22.5	25.6	28.6	22.5	—	—	—
Virginia:									
1960	7.8	8.3	7.4	7.9	8.4	7.5	7.3	7.9	6.9
1950	12.7	13.1	12.2	11.7	12.7	10.8	15.8	14.3	17.2
1940	24.7	25.7	23.7	21.7	23.0	20.5	34.7	34.7	34.8
Washington:									
1960	10.0	9.6	10.5	10.0	9.7	10.3	8.5	4.3	14.0
1950	12.6	13.6	11.5	12.4	13.6	11.2	19.0	15.2	24.6
1940	21.4	22.9	19.6	21.1	23.0	19.0	40.0	24.3	64.6
West Virginia:									
1960	9.3	10.9	7.7	9.0	10.5	7.6	14.8	20.2	10.4
1950	13.2	13.4	13.0	13.2	13.5	12.8	13.5	10.6	16.4
1940	18.4	19.5	17.1	17.8	19.0	16.6	26.5	27.3	24.3
Wisconsin:									
1960	9.4	9.6	9.2	9.4	9.6	9.3	4.6	4.0	5.5
1950	13.8	15.3	12.1	13.6	15.3	11.9	25.0	15.0	36.3
1940	19.3	18.5	20.0	19.1	18.5	19.8	36.6	26.5	43.4
Wyoming:									
1960	14.3	13.3	15.3	14.2	13.6	14.9	17.4	—	34.1
1950	17.6	18.5	16.3	16.9	17.5	15.3	63.6	67.1	67.4
1940	19.0	14.5	24.8	18.7	14.7	23.9	32.0	—	76.1

¹ By place of occurrence.

TABLE 67.—Age-adjusted death rates for 32 selected causes by color and sex: United States, each division and State, 1940,¹ 1950, and 1960—Continued

Cause, area, and year	Total			White			Nonwhite		
	Both sexes	Male	Female	Both sexes	Male	Female	Both sexes	Male	Female
Arteriosclerotic heart disease, including coronary disease (420):									
United States:									
1960.....	225.5	306.5	152.5	223.8	314.1	151.8	184.4	222.4	149.2
1950.....	190.0	256.4	126.5	193.8	264.1	126.8	137.5	162.9	112.4
1940.....									
New England:									
1960.....	254.7	347.1	176.3	254.8	348.0	175.8	243.5	288.8	200.8
1950.....	220.7	297.1	153.2	220.8	297.8	152.0	209.6	251.7	169.6
1940.....									
Middle Atlantic:									
1960.....	267.2	355.0	189.7	268.6	358.9	188.8	233.0	282.8	188.0
1950.....	237.3	310.3	169.4	238.6	313.8	168.6	202.7	232.2	175.1
1940.....									
East North Central:									
1960.....	238.2	320.8	162.2	233.2	323.8	159.7	225.1	263.5	188.3
1950.....	190.9	258.9	124.2	191.3	260.9	123.3	173.2	211.5	134.7
1940.....									
West North Central:									
1960.....	206.8	284.1	135.8	207.3	286.1	134.9	187.3	220.4	156.2
1950.....	165.6	228.4	104.1	166.2	230.1	103.6	142.3	170.1	114.2
1940.....									
South Atlantic:									
1960.....	205.4	286.4	132.4	209.8	301.0	128.6	180.6	222.4	143.7
1950.....	160.6	222.0	103.4	168.5	239.3	102.7	127.3	153.4	102.6
1940.....									
East South Central:									
1960.....	186.8	254.4	126.2	198.1	275.7	128.1	143.4	172.0	118.4
1950.....	129.7	176.8	84.7	139.9	195.1	87.0	94.9	113.9	77.0
1940.....									
West South Central:									
1960.....	193.0	269.4	123.9	195.6	279.7	119.6	179.4	215.3	147.1
1950.....	149.3	206.1	94.0	154.7	218.5	92.4	123.7	144.9	103.0
1940.....									
Mountain:									
1960.....	187.7	256.8	118.9	189.5	260.8	119.1	130.8	151.2	107.1
1950.....	157.8	214.8	96.2	160.4	219.6	96.8	85.1	90.6	78.5
1940.....									
Pacific:									
1960.....	205.8	284.2	133.4	209.2	291.7	134.2	147.7	181.4	107.2
1950.....	203.1	283.2	125.0	205.3	288.2	125.5	137.7	167.4	96.2
1940.....									
Alabama:									
1960.....	174.4	240.2	116.8	183.1	263.8	116.7	140.4	166.5	118.5
1950.....	130.3	177.5	86.1	142.1	200.5	86.7	106.5	127.6	87.3
Alaska:									
1960.....	189.3	246.5	101.3	224.2	287.0	121.2	81.4	101.3	56.6
1950.....	201.2	251.0	96.9	247.2	297.8	109.2	77.2	71.0	34.2
Arizona:									
1960.....	181.6	245.4	117.9	188.0	257.3	119.8	98.7	108.4	88.0
1950.....	133.5	190.8	71.7	141.7	205.6	74.2	60.0	69.9	48.0
Arkansas:									
1960.....	189.3	260.5	122.0	200.1	282.7	121.8	146.0	170.2	123.5
1950.....	122.4	166.1	77.7	129.6	179.4	78.5	97.9	119.5	75.6
California:									
1960.....	204.6	283.2	134.0	207.2	289.2	134.4	153.1	188.1	113.3
1950.....	210.8	294.3	131.9	213.8	301.0	132.7	137.5	167.1	97.1
Colorado:									
1960.....	199.6	271.8	133.5	200.6	274.1	133.5	151.3	174.0	129.4
1950.....	172.0	230.8	114.7	172.1	232.1	113.9	155.8	163.3	103.4
Connecticut:									
1960.....	239.7	320.1	168.4	239.7	321.4	167.1	238.8	272.8	208.2
1950.....	226.9	302.5	157.2	227.1	303.5	156.9	210.4	257.2	187.2
Delaware:									
1960.....	228.0	318.9	145.5	228.5	323.5	143.8	221.2	287.2	151.5
1950.....	211.5	288.8	139.2	213.5	297.2	136.7	186.8	225.3	143.7
District of Columbia:									
1960.....	218.1	310.6	149.2	228.5	354.6	140.4	200.9	245.0	163.0
1950.....	184.9	264.4	122.7	199.2	301.9	121.9	142.6	162.5	124.0
Florida:									
1960.....	191.8	275.5	114.4	193.7	284.9	109.9	163.6	186.5	132.6
1950.....	165.9	230.4	103.8	173.0	247.4	101.9	121.7	139.5	103.7

¹ By place of occurrence.

TABLE 67.—Age-adjusted death rates for 32 selected causes by color and sex: United States, each division and State, 1940,¹ 1950, and 1960—Continued

Cause, area, and year	Total			White			Nonwhite		
	Both sexes	Male	Female	Both sexes	Male	Female	Both sexes	Male	Female
Arteriosclerotic heart disease, including coronary disease (420)—Con.									
Georgia:									
1960.....	196.7	278.2	128.1	202.4	294.5	123.5	181.2	232.7	140.3
1950.....	138.5	193.2	89.7	150.0	218.2	88.6	112.2	133.6	93.7
Hawaii:									
1960.....	158.7	196.8	112.1	259.4	349.3	173.7	123.9	153.3	85.8
1950 ¹	123.2	138.2	101.8	174.9	217.1	129.8	103.8	120.1	90.9
Idaho:									
1960.....	189.8	271.1	104.8	189.8	271.8	104.2	187.9	266.8	163.7
1950.....	157.1	218.2	86.2	158.2	220.0	86.8	68.1	85.9	38.0
Illinois:									
1960.....	265.9	355.7	185.2	264.0	357.4	180.2	274.7	320.3	232.3
1950.....	194.8	261.0	130.9	195.5	262.9	130.7	176.5	228.6	127.0
Indiana:									
1960.....	225.6	313.3	146.1	225.3	315.2	143.9	223.7	267.4	181.6
1950.....	180.1	255.0	108.2	179.4	255.9	106.0	190.3	224.0	156.7
Iowa:									
1960.....	205.7	286.2	132.6	205.3	286.0	132.0	267.8	318.2	218.6
1950.....	177.2	243.7	113.1	176.9	243.7	112.7	207.1	239.6	172.8
Kansas:									
1960.....	204.2	286.9	129.2	205.5	290.9	128.3	169.4	190.9	148.3
1950.....	162.4	230.2	97.4	162.8	231.9	96.6	148.9	183.3	114.1
Kentucky:									
1960.....	212.6	288.2	142.7	210.6	288.5	138.6	237.5	285.1	193.9
1950.....	142.7	190.6	96.2	140.9	189.5	93.5	165.2	205.0	126.6
Louisiana:									
1960.....	230.2	306.9	161.9	240.8	331.6	159.9	207.8	252.6	169.0
1950.....	180.4	244.8	120.1	197.4	281.8	118.7	147.9	171.0	126.5
Maine:									
1960.....	250.6	346.5	165.3	250.5	346.7	164.9	308.8	296.9	324.4
1950.....	193.7	255.0	135.3	193.8	255.4	135.3	143.1	134.3	163.7
Maryland:									
1960.....	214.2	293.9	143.5	222.1	311.6	144.0	160.5	187.5	133.6
1950.....	184.8	255.4	119.9	192.4	270.3	122.0	131.7	164.0	98.3
Massachusetts:									
1960.....	258.6	355.5	178.8	258.8	356.5	178.7	240.9	295.0	188.8
1950.....	221.7	299.6	155.3	222.1	300.5	155.3	193.5	240.6	148.7
Michigan:									
1960.....	229.4	308.4	153.7	231.2	314.0	151.9	193.0	224.5	161.5
1950.....	193.5	262.9	122.1	194.1	266.4	120.0	168.5	190.3	147.2
Minnesota:									
1960.....	203.4	280.6	130.0	203.7	281.3	130.1	156.3	197.7	111.3
1950.....	180.1	247.6	111.1	179.8	247.5	110.6	127.0	151.4	175.9
Mississippi:									
1960.....	161.5	217.3	111.2	188.1	262.7	120.7	118.5	143.6	95.9
1950.....	111.3	154.4	69.5	142.3	206.9	79.7	69.2	82.9	55.9
Missouri:									
1960.....	214.1	289.1	147.9	216.2	294.9	146.8	179.6	211.6	150.6
1950.....	160.0	220.3	103.5	161.3	224.3	102.5	137.0	162.0	112.4
Montana:									
1960.....	202.4	273.1	126.4	201.6	272.7	125.3	239.8	289.9	179.4
1950.....	166.5	223.7	96.9	168.6	227.0	97.7	72.8	81.3	61.7
Nebraska:									
1960.....	197.7	270.7	130.5	195.4	268.6	128.0	326.3	379.7	274.0
1950.....	140.0	197.7	82.3	140.2	198.3	82.3	114.7	146.9	80.4
Nevada:									
1960.....	241.9	322.0	147.4	242.3	323.7	146.5	231.9	295.7	153.7
1950.....	216.7	276.4	136.6	222.5	288.5	138.2	112.6	41.7	196.2
New Hampshire:									
1960.....	253.6	353.4	167.8	253.9	353.7	168.0	94.3	169.7	—
1950.....	226.3	309.4	150.2	226.5	310.0	150.2	96.4	—	253.6
New Jersey:									
1960.....	257.4	344.5	179.9	257.0	346.5	177.4	255.1	305.4	209.6
1950.....	219.9	283.1	166.5	221.3	291.4	156.5	185.3	221.4	150.0
New Mexico:									
1960.....	143.2	190.5	95.5	147.1	196.6	97.6	75.6	95.9	52.6
1950.....	116.4	158.8	69.3	121.5	166.5	72.0	45.4	53.5	30.2
New York:									
1960.....	277.4	365.0	200.5	280.0	370.4	200.4	223.2	265.1	187.3
1950.....	264.1	342.3	191.7	264.7	344.8	190.5	243.4	282.3	209.6
North Carolina:									
1960.....	202.8	281.7	133.6	206.9	296.7	128.2	185.8	225.8	150.8
1950.....	145.1	200.0	94.1	152.1	217.1	91.8	119.7	140.4	100.4

¹ By place of occurrence.

TABLE 67.—Age-adjusted death rates for 32 selected causes by color and sex: United States, each division and State, 1940,¹ 1950, and 1960—Continued

Cause, area, and year	Total			White			Nonwhite		
	Both sexes	Male	Female	Both sexes	Male	Female	Both sexes	Male	Female
Arteriosclerotic heart disease, including coronary disease (420)—Con.									
North Dakota:									
1960.....	205.7	277.6	129.1	205.8	278.4	128.4	186.1	180.6	192.0
1950.....	157.6	205.8	100.9	158.3	206.7	101.3	95.1	129.3	66.8
Ohio:									
1960.....	227.8	305.8	157.1	229.4	310.5	156.0	193.9	230.1	159.1
1950.....	189.4	257.7	123.9	190.2	260.2	123.4	166.2	205.2	126.8
Oklahoma:									
1960.....	182.5	265.0	108.4	186.8	272.9	109.6	132.4	176.9	92.0
1950.....	137.9	193.2	83.4	141.9	200.9	83.8	93.5	109.0	77.7
Oregon:									
1960.....	209.1	295.0	125.4	208.9	295.0	125.5	210.0	274.9	127.2
1950.....	174.6	247.3	97.2	175.2	248.9	97.2	118.1	128.0	92.8
Pennsylvania:									
1960.....	256.9	345.4	178.2	257.4	347.7	177.0	239.5	299.9	183.5
1950.....	206.5	274.5	142.4	208.4	279.2	141.9	162.0	181.4	142.9
Rhode Island:									
1960.....	285.8	383.3	204.4	285.5	383.6	203.8	300.1	363.9	239.9
1950.....	235.2	323.7	158.9	233.7	323.0	156.9	335.9	362.7	299.4
South Carolina:									
1960.....	212.8	300.1	139.6	230.5	340.5	137.3	176.4	214.0	145.8
1950.....	153.1	219.6	93.8	172.7	259.5	94.8	119.3	147.2	94.9
South Dakota:									
1960.....	207.1	283.1	129.9	208.7	285.7	130.6	143.0	189.6	89.6
1950.....	160.0	206.9	107.7	162.2	210.1	109.1	67.7	81.4	60.0
Tennessee:									
1960.....	189.2	258.0	128.3	197.6	274.4	129.6	142.6	170.2	118.4
1950.....	128.0	177.4	81.5	136.0	192.2	83.3	85.6	101.1	70.9
Texas:									
1960.....	184.6	260.4	116.3	185.7	267.5	112.0	177.1	209.6	147.3
1950.....	149.8	208.5	92.8	154.1	218.4	91.8	120.5	141.4	99.6
Utah:									
1960.....	168.4	240.1	101.2	168.7	241.4	101.1	144.6	172.2	107.7
1950.....	161.2	223.1	100.2	161.9	225.4	99.8	129.1	153.0	114.0
Vermont:									
1960.....	240.4	321.6	168.7	240.3	321.5	168.7	223.1	266.6	166.6
1950.....	206.4	275.7	141.6	206.8	276.3	141.8	—	—	—
Virginia:									
1960.....	213.7	296.6	139.6	217.8	310.1	136.6	196.0	243.5	150.8
1950.....	171.3	235.1	111.1	173.4	244.7	106.8	161.6	199.8	123.2
Washington:									
1960.....	216.7	297.9	137.6	217.2	299.7	137.5	188.4	227.0	132.7
1950.....	187.8	260.8	110.0	188.4	262.4	110.1	151.7	187.8	91.0
West Virginia:									
1960.....	223.7	304.6	146.4	223.6	305.4	145.8	227.6	303.8	166.2
1950.....	153.6	204.7	100.4	152.6	204.4	99.0	167.4	207.6	119.6
Wisconsin:									
1960.....	221.0	298.5	147.4	221.5	299.6	147.5	171.7	202.9	137.6
1950.....	192.0	254.0	129.5	192.2	254.6	129.4	167.9	176.2	155.3
Wyoming:									
1960.....	191.2	263.5	112.4	191.0	264.7	110.7	207.5	183.8	226.9
1950.....	146.5	202.4	77.3	147.1	203.4	77.8	106.0	150.8	44.1
Nonrheumatic chronic endocarditis and other myocardial degeneration (421, 422):									
United States:									
1960.....	24.7	27.0	22.7	23.9	26.0	21.9	33.0	36.0	30.3
1950.....	49.1	53.8	44.7	47.2	51.9	42.8	68.9	73.7	64.0
1940.....	—	—	—	—	—	—	—	—	—
New England:									
1960.....	17.9	19.1	16.9	17.9	19.2	16.8	17.0	14.8	19.1
1950.....	37.6	40.8	34.6	37.5	40.9	34.5	38.2	37.9	38.9
1940.....	—	—	—	—	—	—	—	—	—
Middle Atlantic:									
1960.....	27.5	29.0	26.1	27.3	28.8	26.0	28.4	30.4	26.4
1950.....	56.4	59.5	53.4	55.5	58.4	52.7	71.8	79.7	64.2
1940.....	—	—	—	—	—	—	—	—	—
East North Central:									
1960.....	24.5	26.2	22.9	23.8	25.5	22.2	33.2	34.9	31.7
1950.....	60.5	67.3	53.8	59.1	65.9	52.5	82.1	88.0	76.1
1940.....	—	—	—	—	—	—	—	—	—

¹ By place of occurrence.

TABLE 67.—Age-adjusted death rates for 32 selected causes by color and sex: United States, each division and State, 1940,¹ 1950, and 1960—Continued

Cause, area, and year	Total			White			Nonwhite		
	Both sexes	Male	Female	Both sexes	Male	Female	Both sexes	Male	Female
Nonrheumatic chronic endocarditis and other myocardial degeneration (421, 422)—Continued									
West North Central:									
1960.....	23.7	26.2	21.5	23.3	25.6	21.3	35.2	42.8	28.1
1950.....	46.7	50.7	42.7	46.0	49.9	42.0	67.7	74.3	61.0
1940.....									
South Atlantic:									
1960.....	28.8	31.2	26.7	26.6	28.5	24.9	38.2	42.9	34.2
1950.....	51.2	57.1	46.0	45.1	50.8	39.9	74.2	80.7	68.1
1940.....									
East South Central:									
1960.....	25.5	28.4	22.9	22.0	24.8	19.6	39.1	42.5	36.0
1950.....	46.7	52.2	41.5	40.2	46.3	34.5	69.6	73.7	65.5
1940.....									
West South Central:									
1960.....	19.4	22.0	17.1	17.7	20.3	15.3	29.1	31.4	27.0
1950.....	32.9	37.7	28.2	29.6	34.2	25.1	50.2	56.0	44.5
1940.....									
Mountain:									
1960.....	20.1	22.9	17.3	20.0	22.6	17.4	22.2	31.3	11.6
1950.....	42.2	45.4	38.7	42.3	45.7	38.6	40.2	40.0	40.9
1940.....									
Pacific:									
1960.....	25.2	29.1	21.5	25.4	29.6	21.4	22.0	21.2	22.9
1950.....	33.5	36.9	30.1	33.5	37.3	29.8	31.2	27.9	35.8
1940.....									
Alabama:									
1960.....	33.1	38.4	28.6	24.4	28.8	20.8	56.2	64.7	49.1
1950.....	45.2	50.5	40.4	35.0	40.7	29.6	69.6	74.7	65.0
Alaska:									
1960.....	8.8	9.3	6.7	7.1	8.2	5.1	12.5	14.6	9.7
1950 ¹	44.6	52.1	27.6	51.1	56.0	37.6	30.7	33.2	22.9
Arizona:									
1960.....	21.9	29.4	14.5	21.9	29.3	14.7	21.5	30.5	10.3
1950.....	36.7	47.1	25.5	37.0	48.1	25.2	34.1	38.7	28.6
Arkansas:									
1960.....	14.5	15.1	14.0	12.1	12.6	11.0	24.8	25.6	23.7
1950.....	30.6	34.7	26.3	26.5	30.2	22.7	45.5	51.7	39.2
California:									
1960.....	27.9	33.4	23.0	28.0	33.9	22.7	25.6	24.1	27.3
1950.....	34.7	38.5	31.1	34.7	39.0	30.9	30.9	28.6	33.8
Colorado:									
1960.....	13.5	15.7	11.5	13.4	15.5	11.5	18.2	22.5	14.1
1950.....	36.1	36.5	35.6	36.0	36.5	35.6	37.2	39.4	35.1
Connecticut:									
1960.....	15.4	16.3	14.6	15.3	16.3	14.4	19.7	18.1	21.3
1950.....	35.7	40.2	31.7	35.3	40.0	31.1	60.0	53.3	66.1
Delaware:									
1960.....	51.8	60.1	44.6	47.2	54.5	41.0	86.0	98.2	72.3
1950.....	69.7	79.4	61.3	62.6	71.7	55.0	120.1	130.3	108.3
District of Columbia:									
1960.....	21.6	21.5	21.3	18.8	18.6	18.7	24.9	23.9	25.3
1950.....	70.7	80.3	62.8	52.2	63.0	44.0	122.4	123.5	120.3
Florida:									
1960.....	16.9	17.6	16.5	15.3	15.7	15.1	27.1	29.7	24.7
1950.....	31.5	35.3	27.8	26.2	29.1	23.5	55.7	64.3	47.1
Georgia:									
1960.....	24.5	25.9	23.1	20.4	20.7	19.9	36.4	41.6	32.2
1950.....	40.7	46.9	35.1	31.9	36.3	28.1	63.8	76.3	53.0
Hawaii:									
1960.....	18.4	18.9	17.9	23.6	27.7	29.7	15.0	16.5	12.7
1950 ¹	41.0	40.7	41.4	38.3	49.1	28.7	41.8	39.2	46.2
Idaho:									
1960.....	22.7	27.3	17.9	22.7	27.2	18.0	19.8	24.5	—
1950.....	46.7	48.8	44.4	47.2	49.2	44.9	11.5	18.7	—
Illinois:									
1960.....	30.1	32.7	27.7	27.8	29.9	25.9	56.7	64.3	49.8
1950.....	85.8	97.2	74.6	82.8	94.5	71.4	124.8	130.5	118.7
Indiana:									
1960.....	22.6	24.5	21.0	22.4	24.4	20.6	25.3	24.8	25.8
1950.....	49.2	54.7	44.0	45.6	54.1	43.5	63.1	63.3	57.9
Iowa:									
1960.....	23.6	26.2	21.3	23.5	26.3	21.1	32.4	18.2	46.3
1950.....	45.2	50.2	40.5	45.0	49.8	40.4	82.6	103.7	69.4

¹ By place of occurrence.

TABLE 67.—Age-adjusted death rates for 32 selected causes by color and sex: United States, each division and State, 1940,¹ 1950, and 1960—Continued

Cause, area, and year	Total			White			Nonwhite		
	Both sexes	Male	Female	Both sexes	Male	Female	Both sexes	Male	Female
Nonrheumatic chronic endocarditis and other myocardial degeneration (421, 422)—Continued									
Kansas:									
1960	22.2	25.2	19.6	21.9	25.0	19.3	27.8	22.8	25.0
1950	43.6	45.8	41.6	42.8	45.2	40.6	64.2	60.5	67.8
Kentucky:									
1960	20.9	23.4	18.7	20.1	22.4	18.0	31.3	26.2	26.8
1950	46.1	50.4	41.9	41.8	46.4	37.5	95.3	96.5	94.1
Louisiana:									
1960	25.4	28.3	23.0	20.6	23.2	18.4	37.0	40.3	34.1
1950	42.9	50.2	36.3	34.8	41.6	28.4	61.3	69.4	53.7
Maine:									
1960	31.9	34.6	29.5	31.7	34.4	29.3	66.9	102.2	38.2
1950	43.7	53.4	44.2	43.8	53.5	44.3	—	—	—
Maryland:									
1960	68.0	75.7	61.2	65.2	71.7	59.6	84.1	99.1	65.8
1950	84.7	93.5	76.7	80.9	91.1	72.2	105.8	105.7	105.6
Massachusetts:									
1960	17.1	18.3	16.2	17.2	18.4	16.1	16.1	12.3	10.7
1950	36.3	39.0	34.0	36.4	39.0	34.0	33.1	37.5	30.4
Michigan:									
1960	19.8	21.7	17.9	19.7	21.8	17.7	18.4	17.8	10.0
1950	46.9	52.0	41.6	46.5	51.2	41.6	45.4	53.7	32.5
Minnesota:									
1960	17.2	18.0	16.5	17.3	18.0	16.6	8.3	10.7	5.7
1950	34.0	36.5	31.5	34.1	36.5	31.5	29.2	35.1	22.3
Mississippi:									
1960	22.3	24.5	20.3	20.1	23.4	17.3	26.0	26.6	25.4
1950	48.5	53.6	43.4	39.0	44.8	33.5	62.1	66.5	57.5
Missouri:									
1960	30.5	34.4	27.1	29.6	32.8	26.7	41.0	53.4	29.7
1950	59.2	65.3	53.6	58.2	64.1	52.7	70.5	78.3	63.0
Montana:									
1960	22.8	26.0	19.4	22.5	25.4	19.5	39.2	61.4	12.3
1950	46.8	48.6	44.8	46.9	48.7	44.7	46.5	46.0	47.1
Nebraska:									
1960	22.7	23.9	21.6	22.5	23.7	21.5	35.0	41.1	23.0
1950	49.0	54.1	44.1	48.4	53.5	43.5	88.0	85.4	80.0
Nevada:									
1960	26.3	28.6	23.4	26.1	27.9	23.7	31.9	43.6	17.8
1950	58.5	59.6	36.8	36.9	38.3	34.6	67.5	62.7	70.8
New Hampshire:									
1960	14.8	16.1	15.7	14.8	16.2	13.7	—	—	—
1950	39.1	41.5	36.8	39.2	41.5	36.8	—	—	—
New Jersey:									
1960	38.1	43.4	33.4	37.5	42.8	32.9	45.7	51.1	40.8
1950	71.3	78.0	64.9	69.9	76.4	63.6	102.2	111.4	93.1
New Mexico:									
1960	20.1	18.4	21.8	20.6	18.5	22.6	10.0	14.2	5.0
1950	37.8	38.2	37.4	37.3	38.7	35.8	46.7	53.7	53.7
New York:									
1960	20.2	20.7	19.6	20.0	20.4	19.5	22.1	23.3	21.1
1950	44.9	45.8	43.8	44.3	45.1	43.3	53.1	54.1	51.6
North Carolina:									
1960	22.3	25.2	19.9	20.8	23.7	18.4	27.8	31.2	24.8
1950	46.0	53.6	39.2	40.5	48.9	33.0	64.7	69.3	60.4
North Dakota:									
1960	16.5	17.1	15.8	16.6	17.3	16.0	—	—	—
1950	34.2	40.6	26.7	33.8	40.1	26.6	61.9	86.9	23.7
Ohio:									
1960	22.8	23.9	21.7	22.8	24.2	21.6	19.7	18.2	21.1
1950	47.8	52.1	43.8	46.9	51.1	43.1	69.8	64.4	54.8
Oklahoma:									
1960	14.8	16.3	15.5	14.6	16.3	13.0	17.0	16.0	18.1
1950	28.5	33.6	23.5	27.2	32.1	22.5	43.0	50.4	35.2
Oregon:									
1960	13.5	12.9	14.0	13.4	13.0	13.8	24.8	12.3	41.0
1950	26.1	28.1	23.9	26.2	28.5	23.8	15.1	—	40.0
Pennsylvania:									
1960	33.1	34.2	32.2	33.3	34.3	32.4	28.1	29.6	26.7
1950	66.3	70.8	61.9	65.3	69.4	61.5	79.2	92.5	66.1
Rhode Island:									
1960	12.7	11.3	13.7	12.9	11.5	13.9	—	—	—
1950	30.5	32.6	28.5	30.7	33.1	28.5	14.5	—	30.3

¹ By place of occurrence.

TABLE 67.—Age-adjusted death rates for 32 selected causes by color and sex: United States, each division and State, 1940,¹ 1950, and 1960—Continued

Cause, area, and year	Total			White			Nonwhite		
	Both sexes	Male	Female	Both sexes	Male	Female	Both sexes	Male	Female
Nourheumatic chronic endocarditis and other myocardial degeneration (421, 422)—Continued									
South Carolina:									
1960	26.8	29.1	24.9	23.8	26.7	21.4	34.5	36.0	33.2
1950	45.6	47.9	43.5	37.5	41.2	34.1	62.9	63.1	62.7
South Dakota:									
1960	22.3	27.8	16.8	22.5	23.2	16.7	14.1	8.6	20.8
1950	39.9	42.1	37.4	40.0	41.9	37.7	35.9	45.6	24.9
Tennessee:									
1960	24.9	26.8	23.3	23.1	25.2	21.2	35.2	35.6	34.7
1950	47.3	54.5	40.5	42.8	50.7	35.4	70.1	73.7	66.7
Texas:									
1960	20.1	23.7	17.0	19.2	22.8	16.0	26.9	29.9	24.1
1950	31.6	35.9	27.5	29.9	34.3	25.7	44.3	48.0	40.7
Utah:									
1960	23.4	22.0	24.6	23.2	21.6	24.5	32.1	37.0	22.4
1950	48.3	55.5	41.4	48.3	55.6	41.5	47.1	54.6	36.0
Vermont:									
1960	23.5	27.7	20.2	23.5	27.7	20.2	—	—	—
1950	45.3	49.3	41.3	45.2	49.1	41.4	99.2	130.2	—
Virginia:									
1960	33.7	37.6	30.5	30.4	33.9	27.4	48.0	52.3	44.1
1950	58.8	63.6	54.4	48.3	51.7	45.1	98.9	107.7	90.1
Washington:									
1960	20.4	21.1	19.7	20.5	21.2	19.9	10.4	13.8	5.0
1950	33.3	36.7	29.6	33.0	36.8	29.0	42.5	32.2	53.3
West Virginia:									
1960	23.9	26.0	21.9	24.2	26.6	22.0	19.2	17.7	20.8
1950	50.9	57.7	43.8	50.6	57.7	43.1	55.2	52.9	37.5
Wisconsin:									
1960	24.1	24.8	23.4	24.1	24.9	23.3	16.9	12.8	20.9
1950	59.4	64.3	54.6	59.3	64.4	54.3	75.2	63.9	37.9
Wyoming:									
1960	27.5	23.7	26.3	27.1	23.0	26.1	60.7	74.6	43.6
1950	65.8	69.5	61.3	65.9	70.1	60.5	65.6	37.2	108.2
Hypertensive disease (440-447):									
United States:									
1960	35.7	34.6	36.5	29.8	28.7	30.5	95.1	94.1	96.0
1950	57.6	56.5	58.5	50.2	49.4	50.9	138.6	135.1	141.9
1940	—	—	—	—	—	—	—	—	—
New England:									
1960	29.0	26.7	30.7	28.5	26.2	30.1	60.1	52.1	67.4
1950	49.8	47.4	51.7	49.1	46.9	50.6	104.8	78.2	133.1
1940	—	—	—	—	—	—	—	—	—
Middle Atlantic:									
1960	36.9	34.3	38.8	33.4	31.0	35.1	87.2	82.1	91.7
1950	57.4	52.8	61.3	53.7	49.5	57.3	128.8	117.2	139.5
1940	—	—	—	—	—	—	—	—	—
East North Central:									
1960	34.8	33.8	35.5	31.5	30.6	32.1	81.8	79.6	83.8
1950	53.7	51.0	56.2	49.5	47.4	51.3	134.1	121.3	147.9
1940	—	—	—	—	—	—	—	—	—
West North Central:									
1960	27.4	26.3	28.2	25.7	24.8	26.3	75.3	68.8	81.5
1950	46.4	46.4	46.4	42.9	42.8	42.9	156.8	155.8	157.6
1940	—	—	—	—	—	—	—	—	—
South Atlantic:									
1960	49.6	51.0	48.2	32.8	33.4	32.1	122.7	128.8	117.5
1950	82.7	87.3	78.5	61.9	66.0	58.1	161.5	168.4	155.1
1940	—	—	—	—	—	—	—	—	—
East South Central:									
1960	49.1	49.2	48.9	33.9	33.9	33.7	109.7	111.4	108.1
1950	78.4	81.4	75.6	60.8	64.5	57.3	140.9	142.4	139.4
1940	—	—	—	—	—	—	—	—	—
West South Central:									
1960	34.2	33.5	34.7	24.9	25.2	24.6	85.9	80.4	90.7
1950	53.4	54.5	52.4	42.6	45.0	40.4	109.4	104.0	114.5
1940	—	—	—	—	—	—	—	—	—
Mountain:									
1960	23.1	21.7	24.5	22.5	21.0	23.9	39.4	38.5	41.4
1950	38.1	36.0	40.4	37.7	35.4	40.1	50.6	51.1	49.6
1940	—	—	—	—	—	—	—	—	—

¹ By place of occurrence.

TABLE 67.—Age-adjusted death rates for 32 selected causes by color and sex: United States, each division and State, 1940,¹ 1950, and 1960—Continued

Cause, area, and year	Total			White			Nonwhite		
	Both sexes	Male	Female	Both sexes	Male	Female	Both sexes	Male	Female
Hypertensive disease (440-447)—Continued									
Pacific:									
1960	26.8	25.8	27.4	24.9	23.7	25.7	53.6	52.8	54.6
1950	46.6	46.9	46.1	45.1	45.7	44.4	80.5	70.8	93.7
1940									
Alabama:									
1960	59.5	59.5	59.5	35.7	36.9	34.5	124.4	123.2	125.1
1950	89.7	95.7	84.2	65.4	69.9	61.1	148.0	159.2	137.7
Alaska:									
1960	12.2	8.5	18.5	14.2	9.7	22.6	8.1	6.6	9.7
1950 ¹	25.6	25.2	26.1	31.1	25.8	46.7	14.1	26.0	—
Arizona:									
1960	23.2	23.5	22.8	21.2	22.0	20.4	47.9	41.5	56.6
1950	38.7	45.6	31.2	38.9	45.7	31.9	37.0	45.4	25.1
Arkansas:									
1960	39.4	38.2	40.4	27.1	28.6	25.7	92.1	80.7	102.1
1950	57.1	60.3	53.9	49.6	53.6	45.5	84.7	84.6	84.2
California:									
1960	26.7	25.9	27.2	24.9	24.1	25.4	54.3	52.2	56.6
1950	46.2	47.5	44.7	44.3	46.0	42.5	82.3	73.6	93.9
Colorado:									
1960	22.0	21.1	22.7	21.2	20.2	22.0	54.7	59.4	49.7
1950	37.9	34.5	41.1	37.4	34.2	40.4	60.7	47.5	73.7
Connecticut:									
1960	25.3	22.7	27.5	24.4	21.8	26.5	57.0	48.3	68.3
1950	52.8	48.4	56.6	51.5	47.9	54.6	107.4	68.0	147.2
Delaware:									
1960	54.5	56.2	53.0	46.7	49.0	44.7	111.8	106.9	117.8
1950	100.2	94.1	105.9	85.8	84.0	87.4	207.9	163.9	256.5
District of Columbia:									
1960	71.1	74.2	68.2	40.5	44.8	36.9	115.3	112.1	117.3
1950	113.5	121.5	107.2	75.0	84.3	67.3	213.3	212.8	216.0
Florida:									
1960	28.8	30.0	27.7	18.8	19.9	17.9	98.1	101.4	95.4
1950	50.4	53.7	47.2	37.5	40.6	34.5	110.4	114.6	105.9
Georgia:									
1960	52.4	54.7	50.4	33.0	35.9	30.5	109.3	113.1	106.1
1950	88.4	102.1	76.3	66.7	78.3	56.3	146.4	168.5	127.4
Hawaii:									
1960	63.4	61.8	65.5	71.0	59.3	81.6	60.8	62.2	58.6
1950 ¹	93.6	89.5	100.0	79.4	87.7	72.0	98.3	91.3	110.4
Idaho:									
1960	23.1	21.6	24.5	23.2	21.6	24.7	15.4	27.7	—
1950	35.7	30.5	41.9	35.5	29.9	42.0	56.5	78.3	80.4
Illinois:									
1960	35.5	35.6	35.3	31.5	31.1	31.6	79.7	85.8	74.3
1950	59.0	56.5	61.3	53.2	51.5	54.7	146.5	134.6	159.1
Indiana:									
1960	39.2	39.6	38.9	36.1	36.9	35.2	104.6	92.8	116.0
1950	59.9	58.7	61.0	56.7	56.1	57.2	138.6	119.3	168.6
Iowa:									
1960	24.4	23.1	25.5	24.2	22.9	25.1	54.4	46.1	62.6
1950	39.0	39.0	39.0	38.7	38.7	38.6	84.5	83.8	86.8
Kansas:									
1960	27.8	26.3	29.1	25.7	24.9	26.3	81.7	61.1	101.5
1950	47.0	47.0	47.1	43.5	43.4	43.5	138.1	135.6	140.5
Kentucky:									
1960	43.6	42.8	44.3	37.8	36.9	38.5	116.9	116.8	117.0
1950	69.6	71.4	67.9	61.9	65.2	58.8	159.1	143.8	178.5
Louisiana:									
1960	53.3	52.1	54.5	33.1	33.7	32.1	102.0	95.6	107.6
1950	81.9	79.2	84.3	53.8	53.8	53.4	144.0	134.4	152.7
Maine:									
1960	33.7	32.8	34.4	33.8	32.9	34.5	—	—	—
1950	47.9	40.1	55.1	47.9	40.0	55.2	64.2	67.1	—
Maryland:									
1960	62.9	61.5	63.4	48.4	45.4	49.9	152.2	156.1	148.7
1950	106.1	102.9	108.8	88.1	86.1	89.2	217.7	202.7	234.0
Massachusetts:									
1960	28.5	26.1	30.1	27.9	25.6	29.4	62.2	53.2	70.7
1950	47.6	46.4	48.1	46.8	45.8	47.2	101.3	85.3	117.9
Michigan:									
1960	30.9	28.5	32.9	27.8	25.6	29.7	64.9	60.6	69.3
1950	47.1	42.4	51.6	42.9	38.6	46.9	115.8	108.2	126.3

¹ By place of occurrence.

TABLE 67.—Age-adjusted death rates for 32 selected causes by color and sex: United States, each division and State, 1940,¹ 1950, and 1960—Continued

Cause, area, and year	Total			White			Nonwhite		
	Both sexes	Male	Female	Both sexes	Male	Female	Both sexes	Male	Female
Hypertensive disease (440-447)—Continued									
Minnesota:									
1960.....	24.7	22.8	26.5	24.5	22.6	26.1	57.0	48.8	71.2
1950.....	43.9	41.3	46.4	43.5	40.9	46.1	87.2	89.4	82.6
Mississippi:									
1960.....	57.0	60.8	53.7	30.4	30.6	30.0	102.1	111.9	93.3
1950.....	83.0	85.1	80.9	58.8	63.8	53.9	117.4	115.6	119.1
Missouri:									
1960.....	34.4	33.5	35.0	30.5	29.9	30.8	81.4	77.1	85.3
1950.....	56.4	58.8	54.0	46.9	49.0	44.8	187.6	189.2	186.1
Montana:									
1960.....	22.4	19.4	25.6	22.6	19.5	25.9	12.6	12.8	12.8
1950.....	32.6	28.9	37.3	32.2	28.5	36.8	54.5	49.9	61.7
Nebraska:									
1960.....	23.7	24.3	23.1	22.9	23.1	22.7	57.5	78.5	37.0
1950.....	40.5	40.6	40.3	39.8	39.9	39.6	85.0	80.7	89.6
Nevada:									
1960.....	28.2	29.1	27.3	27.7	28.5	27.0	32.6	31.7	35.6
1950.....	32.8	31.4	34.9	32.0	31.9	32.4	46.0	21.6	75.8
New Hampshire:									
1960.....	31.9	26.6	35.9	31.6	26.3	35.8	178.9	159.7	152.2
1950.....	48.1	45.4	50.3	48.0	45.1	50.4	113.1	120.4	—
New Jersey:									
1960.....	36.9	33.9	39.1	34.3	31.7	36.2	71.5	62.7	79.3
1950.....	57.4	53.4	60.6	53.6	49.4	57.0	128.4	128.4	128.3
New Mexico:									
1960.....	20.0	18.5	21.5	19.7	18.1	21.5	23.8	25.7	21.9
1950.....	36.8	34.3	39.4	35.6	32.4	39.1	54.7	59.8	47.2
New York:									
1960.....	35.5	32.9	37.6	31.7	29.2	33.6	90.6	87.8	93.0
1950.....	53.9	48.1	58.9	50.8	45.8	55.1	116.0	94.2	134.3
North Carolina:									
1960.....	57.8	63.3	53.0	36.5	40.0	33.3	137.4	150.2	126.1
1950.....	87.3	92.9	82.3	63.1	69.6	57.2	170.1	172.7	167.6
North Dakota:									
1960.....	20.4	23.3	17.3	20.5	23.5	17.2	13.2	—	26.9
1950.....	44.8	43.1	47.0	45.0	43.3	47.1	29.0	30.1	27.0
Ohio:									
1960.....	37.6	36.6	38.1	33.7	33.1	33.9	90.3	83.5	96.7
1950.....	54.2	52.7	55.5	49.9	49.1	50.4	130.9	114.1	148.3
Oklahoma:									
1960.....	25.9	25.5	26.1	22.8	22.8	22.8	60.2	55.9	64.3
1950.....	42.4	43.3	41.6	38.6	39.5	37.7	85.5	86.1	85.0
Oregon:									
1960.....	25.1	24.4	25.6	24.7	23.9	25.4	44.0	47.9	40.0
1950.....	54.1	49.8	58.7	53.8	49.8	58.1	73.8	48.8	112.7
Pennsylvania:									
1960.....	38.8	36.7	40.6	35.5	33.6	37.0	90.3	84.0	96.2
1950.....	62.3	59.2	65.2	57.9	54.9	60.5	145.4	138.7	152.2
Rhode Island:									
1960.....	33.2	32.6	33.5	32.7	32.1	33.1	65.6	64.8	64.5
1950.....	63.4	61.7	64.6	62.5	61.8	62.8	123.2	55.1	200.7
South Carolina:									
1960.....	74.5	81.3	68.8	43.6	46.6	40.8	147.3	165.3	132.7
1950.....	112.8	132.2	95.9	72.7	85.0	61.9	194.2	230.4	162.8
South Dakota:									
1960.....	16.8	16.3	17.3	16.7	16.0	17.3	20.0	25.8	12.5
1950.....	36.0	34.8	37.3	36.1	34.9	37.4	32.9	32.3	33.5
Tennessee:									
1960.....	39.8	38.9	40.6	30.2	30.0	30.2	93.4	88.7	97.6
1950.....	73.8	76.2	71.5	57.3	60.3	54.5	158.4	158.7	158.4
Texas:									
1960.....	29.1	28.7	29.4	23.0	22.9	23.0	75.3	72.8	77.5
1950.....	46.2	48.3	44.3	39.4	42.4	36.5	94.8	90.0	99.6
Utah:									
1960.....	27.0	23.2	30.3	26.7	22.8	30.1	45.8	49.3	43.3
1950.....	47.9	46.7	49.0	47.8	46.8	48.5	58.6	48.2	81.7
Vermont:									
1960.....	32.9	30.9	34.4	33.0	31.0	34.4	—	—	—
1950.....	41.8	45.0	38.9	41.7	44.7	39.0	99.2	180.2	—
Virginia:									
1960.....	49.9	50.0	49.6	33.8	33.0	34.1	118.9	120.0	117.9
1950.....	76.4	77.3	75.9	57.8	60.3	55.0	147.0	140.5	154.0
Washington:									
1960.....	23.2	20.8	25.4	23.0	20.4	25.4	28.1	31.5	23.6
1950.....	43.5	42.2	45.0	43.0	41.8	44.3	66.0	55.5	83.1

¹ By place of occurrence.

TABLE 67.—Age-adjusted death rates for 32 selected causes by color and sex: United States, each division and State, 1940,¹ 1950, and 1960—Continued

Cause, area, and year	Total			White			Nonwhite		
	Both sexes	Male	Female	Both sexes	Male	Female	Both sexes	Male	Female
Hypertensive disease (440-447)—Continued									
West Virginia:									
1960	38.4	37.0	39.8	35.2	33.8	36.5	97.6	91.0	102.3
1950	56.9	57.7	55.9	52.2	52.7	51.7	129.8	131.6	126.5
Wisconsin:									
1960	28.0	26.0	29.7	27.4	25.4	29.1	67.2	61.8	73.1
1950	41.9	38.3	45.4	41.4	37.5	45.2	90.5	120.5	64.5
Wyoming:									
1960	23.3	19.8	27.2	23.1	19.4	27.1	36.7	35.8	45.6
1950	36.1	31.6	41.6	34.8	30.1	40.5	113.6	113.6	114.8
Hypertensive heart disease (440-443):									
United States:									
1960	29.9	28.3	31.1	24.8	23.3	26.0	80.5	78.4	82.5
1950	50.2	48.7	51.4	43.7	42.4	44.8	121.4	117.8	124.8
1940									
New England:									
1960	23.5	20.7	25.5	23.1	20.4	25.0	47.6	34.2	59.7
1950	43.3	40.2	45.8	42.7	39.9	44.8	89.0	60.5	119.1
1940									
Middle Atlantic:									
1960	31.4	28.5	33.6	28.4	25.8	30.5	74.5	63.4	79.7
1950	50.4	45.9	54.5	47.3	43.1	50.9	113.4	101.1	124.8
1940									
East North Central:									
1960	28.3	26.8	29.4	25.5	24.2	26.6	68.0	64.5	71.5
1950	46.6	43.8	49.3	43.0	40.7	45.2	116.5	104.5	129.4
1940									
West North Central:									
1960	22.3	20.9	23.3	20.9	19.8	21.9	60.8	53.0	63.2
1950	39.0	33.6	39.4	36.0	35.5	36.4	134.8	132.8	136.6
1940									
South Atlantic:									
1960	42.4	42.7	42.0	28.0	27.7	28.1	105.6	109.5	102.2
1950	73.3	76.4	70.4	54.9	57.5	52.4	143.4	148.7	133.4
1940									
East South Central:									
1960	41.1	40.7	41.5	28.6	27.9	29.1	90.9	91.7	89.9
1950	68.8	71.0	66.6	53.4	55.8	51.1	123.2	125.5	121.0
1940									
West South Central:									
1960	28.6	27.2	29.8	20.8	20.4	21.1	72.0	65.2	78.0
1950	45.3	46.0	44.5	35.9	37.6	34.2	93.4	89.3	97.3
1940									
Mountain:									
1960	18.5	16.4	20.5	18.1	16.0	20.1	29.1	24.9	34.8
1950	32.2	30.4	34.3	31.9	30.0	34.0	41.2	39.9	42.7
1940									
Pacific:									
1960	23.1	21.9	23.9	21.3	20.0	22.4	47.2	46.8	47.5
1950	41.1	41.0	41.1	39.8	39.9	39.6	73.0	64.3	84.9
1940									
Alabama:									
1960	51.4	50.8	52.0	30.8	31.0	30.4	107.4	105.8	108.5
1950	78.9	84.5	73.7	58.1	60.9	55.5	128.4	142.0	116.0
Alaska:									
1960	11.0	6.4	18.5	12.4	6.9	22.6	8.1	6.6	9.7
1950 ¹	22.0	22.0	21.3	27.0	23.2	37.3	10.4	19.4	—
Arizona:									
1960	17.9	17.4	18.4	16.4	16.2	16.5	37.5	31.3	46.4
1950	31.8	38.0	25.2	32.3	38.4	25.9	27.7	35.4	17.9
Arkansas:									
1960	33.4	32.1	34.6	23.0	23.7	22.3	78.0	68.7	86.0
1950	48.5	51.0	45.9	42.1	45.0	39.2	71.7	72.8	70.0
California:									
1960	22.8	21.8	23.6	21.3	20.2	22.0	46.6	44.6	48.8
1950	40.8	41.6	39.8	39.1	40.2	37.8	75.3	67.3	86.0
Colorado:									
1960	17.2	15.1	19.0	16.7	14.8	18.4	38.0	29.8	45.0
1950	33.0	29.3	36.5	32.6	29.1	36.0	50.5	41.6	59.0
Connecticut:									
1960	20.5	17.4	23.1	19.8	17.0	22.2	43.7	24.6	60.2
1950	47.1	42.5	51.1	46.0	42.1	49.3	95.3	69.1	132.1

¹ By place of occurrence.

TABLE 67.—Age-adjusted death rates for 32 selected causes by color and sex: United States, each division and State, 1940,¹ 1950, and 1960—Continued

Cause, area, and year	Total			White			Nonwhite		
	Both sexes	Male	Female	Both sexes	Male	Female	Both sexes	Male	Female
Hypertensive heart disease (440-443)—Continued									
Delaware:									
1960.....	47.3	47.8	47.0	40.5	42.0	59.1	98.9	87.9	110.2
1950.....	94.1	86.4	101.2	80.2	76.6	83.3	198.4	164.4	246.8
District of Columbia:									
1960.....	60.4	62.9	58.2	35.9	39.1	33.2	97.3	95.7	98.3
1950.....	104.1	111.5	98.2	70.3	79.0	63.1	191.4	191.8	193.3
Florida:									
1960.....	23.4	23.8	23.2	14.9	15.4	14.4	83.8	83.1	84.8
1950.....	42.5	44.9	40.2	31.5	33.2	29.8	94.1	99.1	88.8
Georgia:									
1960.....	43.4	43.9	42.9	27.7	29.0	26.4	89.5	90.2	88.9
1950.....	77.8	89.5	67.4	58.3	68.1	49.6	129.7	149.0	113.0
Hawaii:									
1960.....	59.2	58.5	60.0	63.3	59.2	74.9	57.8	60.5	53.6
1950.....	86.6	83.8	90.8	72.1	86.5	69.7	91.2	84.6	102.4
Idaho:									
1960.....	19.2	17.1	21.3	19.2	17.0	21.6	15.4	27.7	—
1950.....	29.5	25.5	34.3	29.4	25.2	34.4	39.8	48.5	30.4
Illinois:									
1960.....	28.5	27.8	28.9	25.2	24.0	25.8	67.2	71.2	63.6
1950.....	51.8	48.7	54.6	46.7	44.4	48.7	129.2	116.9	142.1
Indiana:									
1960.....	32.6	32.5	32.7	30.1	30.5	29.6	85.3	71.3	98.8
1950.....	52.3	50.4	54.0	49.6	48.3	50.9	118.2	99.4	137.4
Iowa:									
1960.....	19.2	18.0	20.1	19.1	18.0	20.0	31.7	20.6	42.6
1950.....	32.9	32.8	33.1	32.6	32.5	32.7	75.5	65.9	86.8
Kansas:									
1960.....	22.1	19.9	24.0	20.3	18.7	21.6	69.8	49.1	89.8
1950.....	39.0	38.7	39.2	35.7	35.5	35.9	120.9	115.7	126.1
Kentucky:									
1960.....	37.4	36.9	37.8	32.5	31.8	33.0	99.3	100.6	98.0
1950.....	61.5	62.7	60.5	54.6	57.0	52.3	142.0	127.9	155.3
Louisiana:									
1960.....	47.3	44.8	49.5	29.2	28.8	29.2	90.6	82.4	97.7
1950.....	71.5	68.3	74.6	47.5	46.5	47.9	124.6	114.9	133.5
Maine:									
1960.....	26.6	25.0	27.9	26.7	25.1	27.9	—	—	—
1950.....	40.0	38.0	46.6	40.1	38.1	46.7	—	—	—
Maryland:									
1960.....	57.6	55.6	58.6	44.5	41.1	46.4	139.0	141.4	137.0
1950.....	97.3	93.9	100.3	81.4	78.6	83.3	197.0	185.2	210.1
Massachusetts:									
1960.....	23.4	20.7	25.2	22.9	20.3	24.6	51.5	39.3	62.8
1950.....	41.3	39.2	42.6	40.7	38.9	41.8	83.4	60.6	107.4
Michigan:									
1960.....	24.8	21.9	27.3	22.3	19.7	24.7	53.1	47.6	58.7
1950.....	40.5	36.4	44.3	36.9	33.3	40.3	101.4	95.4	110.0
Minnesota:									
1960.....	20.9	18.9	22.7	20.7	18.8	22.5	42.0	53.1	51.2
1950.....	35.5	33.3	37.8	35.3	33.0	37.5	75.8	74.9	75.1
Mississippi:									
1960.....	46.1	48.0	44.3	24.1	23.0	24.9	82.8	89.4	76.7
1950.....	73.4	73.6	73.3	50.8	53.3	48.3	105.7	102.5	108.5
Missouri:									
1960.....	28.1	26.7	29.0	24.9	24.0	25.6	66.6	60.6	72.2
1950.....	48.1	49.5	46.8	40.1	41.2	39.1	159.9	161.2	158.5
Montana:									
1960.....	17.8	15.4	20.3	17.9	15.4	20.5	12.6	12.8	12.3
1950.....	25.7	22.3	29.9	25.1	21.7	29.2	54.5	49.9	61.7
Nebraska:									
1960.....	19.3	19.3	19.3	18.9	18.6	19.1	41.5	58.2	25.0
1950.....	35.7	35.8	35.5	35.0	35.1	34.8	76.6	72.8	80.3
Nevada:									
1960.....	19.4	18.0	21.0	19.6	17.6	22.0	11.8	21.8	—
1950.....	26.8	25.1	29.3	25.6	25.3	26.5	46.0	21.6	75.8
New Hampshire:									
1960.....	27.6	21.6	32.3	27.4	21.4	32.2	178.9	159.7	152.2
1950.....	42.7	38.9	45.8	42.5	38.6	45.8	113.1	190.4	—
New Jersey:									
1960.....	30.9	27.8	33.2	28.9	26.1	31.0	57.7	50.2	64.2
1950.....	50.3	45.8	54.1	47.0	42.3	50.9	112.7	111.7	113.6
New Mexico:									
1960.....	15.0	12.1	17.9	15.0	12.3	17.7	14.7	8.8	21.9
1950.....	30.9	30.9	30.8	30.0	29.9	30.0	45.3	43.2	47.2

¹By place of occurrence.

TABLE 67.—Age-adjusted death rates for 32 selected causes by color and sex: United States, each division and State, 1940,¹ 1950, and 1960—Continued

Cause, area, and year	Total			White			Nonwhite		
	Both sexes	Male	Female	Both sexes	Male	Female	Both sexes	Male	Female
Hypertensive heart disease (440-443)—Continued									
New York:									
1960.....	30.3	27.2	32.7	27.0	24.1	29.3	79.1	75.1	82.4
1950.....	47.6	41.9	52.7	44.9	39.9	49.2	105.1	83.9	123.0
North Carolina:									
1960.....	49.6	53.8	46.1	31.7	33.8	29.7	116.7	123.1	106.7
1950.....	77.7	81.1	74.6	55.9	60.5	51.5	182.5	151.6	153.3
North Dakota:									
1960.....	16.1	18.1	14.1	16.3	18.2	14.2	—	—	—
1950.....	35.5	32.2	39.4	35.5	32.3	39.5	29.0	30.1	37.0
Ohio:									
1960.....	30.9	29.4	32.0	27.7	26.6	28.5	75.3	68.0	82.2
1950.....	46.8	44.7	48.7	43.2	41.7	44.5	112.1	97.9	126.8
Oklahoma:									
1960.....	20.8	19.5	21.9	18.5	17.5	19.4	47.1	42.7	51.2
1950.....	34.5	35.8	33.3	31.3	32.4	30.3	70.3	73.4	67.1
Oregon:									
1960.....	21.9	20.9	22.8	21.8	20.8	22.6	37.1	34.1	31.5
1950.....	50.1	46.0	54.5	49.9	46.0	54.1	63.8	43.8	86.6
Pennsylvania:									
1960.....	33.1	30.5	35.2	30.4	28.2	32.1	75.9	67.6	83.6
1950.....	54.5	51.5	57.2	50.9	48.1	53.3	123.8	115.6	132.4
Rhode Island:									
1960.....	25.2	24.8	25.4	24.9	24.6	25.0	44.1	32.4	53.8
1950.....	55.0	52.3	57.0	54.2	52.3	55.6	108.1	95.1	163.5
South Carolina:									
1960.....	64.6	67.8	61.9	37.1	37.2	36.7	129.3	141.4	110.4
1950.....	101.5	117.0	88.2	64.4	74.3	55.9	176.8	205.8	151.6
South Dakota:									
1960.....	13.5	12.9	14.2	13.5	12.8	14.1	15.3	17.2	18.5
1950.....	30.4	29.2	31.7	30.3	29.2	31.7	32.9	32.3	33.6
Tennessee:									
1960.....	32.4	30.7	33.7	25.2	24.0	26.1	71.7	68.2	74.8
1950.....	63.6	65.6	61.9	49.9	51.9	48.0	134.3	135.9	133.1
Texas:									
1960.....	23.6	22.6	24.5	18.9	18.4	19.3	59.4	54.6	63.8
1950.....	33.8	40.5	37.2	33.0	35.3	30.8	80.4	77.7	83.1
Utah:									
1960.....	24.7	20.5	28.4	24.4	20.1	28.2	45.8	49.3	43.3
1950.....	42.7	41.6	43.5	42.8	42.0	43.3	38.9	36.0	55.7
Vermont:									
1960.....	24.6	20.9	27.3	24.7	20.9	27.4	—	—	—
1950.....	32.9	33.7	32.0	32.8	33.4	32.0	90.2	180.2	—
Virginia:									
1960.....	43.4	43.4	43.2	29.0	27.9	29.6	105.1	106.8	103.6
1950.....	66.6	66.3	67.0	51.1	51.8	50.5	125.6	120.1	131.2
Washington:									
1960.....	20.3	18.0	22.5	20.1	17.6	22.6	24.0	29.3	16.9
1950.....	36.7	34.7	39.0	36.4	34.4	38.5	54.9	45.5	70.8
West Virginia:									
1960.....	31.5	29.0	33.7	28.7	26.2	31.0	81.1	76.6	84.0
1950.....	48.6	48.5	48.6	44.2	43.8	44.7	116.1	116.9	114.3
Wisconsin:									
1960.....	22.5	20.2	24.5	22.0	19.8	23.9	53.9	50.3	68.6
1950.....	35.9	32.8	38.8	35.5	32.1	38.7	73.8	100.4	42.0
Wyoming:									
1960.....	18.6	16.2	21.2	18.6	16.5	20.9	19.2	—	43.6
1950.....	30.1	26.9	34.0	29.2	26.0	32.8	91.7	76.3	114.8
Chronic and unspecified nephritis and other renal sclerosis (592-594):									
United States:									
1960.....	5.9	6.9	4.9	4.9	5.9	4.1	14.7	16.2	13.3
1950.....	14.8	16.2	13.4	12.8	14.3	11.4	37.0	38.0	36.0
1940.....	79.1	84.9	73.3	72.3	78.1	66.7	157.5	165.2	149.1
New England:									
1960.....	5.1	5.6	4.4	4.9	5.5	4.4	10.1	11.9	8.4
1950.....	11.2	12.2	10.3	11.2	12.0	10.3	17.5	24.2	10.3
1940.....	65.1	68.5	62.1	64.6	67.8	61.8	107.3	129.6	84.9
Middle Atlantic:									
1960.....	5.2	6.2	4.3	4.9	5.8	4.1	9.4	11.1	8.0
1950.....	13.3	14.7	11.9	12.4	14.0	11.0	30.0	30.9	20.3
1940.....	76.5	78.2	74.0	74.3	76.0	72.6	135.6	136.1	136.2

¹ By place of occurrence.

TABLE 67.—Age-adjusted death rates for 32 selected causes by color and sex: United States, each division and State, 1940,¹ 1950, and 1960—Continued

Cause, area, and year	Total			White			Nonwhite		
	Both sexes	Male	Female	Both sexes	Male	Female	Both sexes	Male	Female
Chronic and unspecified nephritis and other renal sclerosis (592-594)—Continued									
East North Central:									
1960.....	5.4	6.3	4.6	5.1	5.9	4.2	10.7	10.8	10.7
1950.....	14.0	15.0	13.1	13.4	14.5	12.3	27.1	25.0	29.3
1940.....	73.7	77.4	70.0	71.6	75.6	67.7	127.6	125.6	130.1
West North Central:									
1960.....	5.6	6.7	4.5	5.2	6.3	4.1	15.6	15.8	15.4
1950.....	13.8	15.4	12.3	13.1	14.8	11.5	35.3	34.0	36.7
1940.....	65.6	72.4	58.5	62.6	69.4	55.5	170.6	177.5	164.4
South Atlantic:									
1960.....	7.8	9.3	6.4	5.3	6.5	4.2	18.6	21.5	16.1
1950.....	20.3	22.6	18.1	14.7	16.9	12.7	41.2	44.7	38.0
1940.....	120.8	134.0	108.0	101.2	115.2	87.5	187.5	198.1	176.8
East South Central:									
1960.....	8.4	9.8	7.1	6.1	7.4	4.9	17.8	19.8	16.1
1950.....	22.9	25.1	20.8	16.8	19.2	14.5	44.2	45.7	42.7
1940.....	97.7	109.4	85.8	79.1	90.8	67.3	156.4	168.2	143.7
West South Central:									
1960.....	7.0	7.9	6.2	5.4	6.2	4.7	15.9	17.6	14.3
1950.....	17.9	19.7	16.3	14.3	16.4	12.4	36.3	36.2	36.3
1940.....	80.5	90.4	69.8	69.8	79.8	59.2	130.8	140.9	119.2
Mountain:									
1960.....	5.4	6.7	4.1	5.2	6.6	3.8	11.2	10.6	12.1
1950.....	12.3	12.7	11.8	12.1	12.5	11.7	16.4	17.3	14.0
1940.....	63.0	66.8	58.5	63.4	67.0	59.2	51.6	60.7	53.4
Pacific:									
1960.....	4.0	4.7	3.4	3.6	4.3	3.0	9.8	9.3	10.4
1950.....	8.7	9.6	7.8	8.5	9.3	7.5	14.2	14.5	13.8
1940.....	62.3	68.4	56.3	61.7	68.2	65.4	80.8	72.8	93.7
Alabama:									
1960.....	10.6	12.5	9.0	7.4	9.4	5.6	19.2	20.6	18.0
1950.....	25.1	26.3	24.0	16.6	18.5	14.9	44.7	45.0	44.4
1940.....	122.0	139.3	104.6	99.3	116.4	82.1	169.5	188.2	150.5
Alaska:									
1960.....	2.7	3.2	1.7	3.1	4.1	1.2	1.3	—	2.8
1950 ¹	6.4	9.5	—	6.5	9.2	—	4.8	9.4	—
1940.....	—	—	—	—	—	—	—	—	—
Arizona:									
1960.....	5.1	6.8	3.4	4.3	6.4	3.1	9.0	10.3	7.7
1950.....	12.6	14.0	11.2	12.0	13.6	10.3	18.7	16.9	19.6
1940.....	62.5	68.3	55.0	65.8	72.8	57.2	40.1	40.5	37.5
Arkansas:									
1960.....	9.5	10.8	8.2	7.3	8.8	5.9	18.8	19.7	17.9
1950.....	25.7	29.0	22.3	21.1	24.7	17.4	42.7	45.1	40.0
1940.....	82.5	95.9	66.9	71.3	85.6	55.1	118.3	128.8	104.9
California:									
1960.....	3.9	4.5	3.2	3.4	4.2	2.8	9.8	9.8	10.5
1950.....	8.6	9.4	7.8	8.3	9.1	7.4	13.9	13.8	14.0
1940.....	57.2	63.8	51.0	56.5	63.4	50.0	79.0	73.4	83.1
Colorado:									
1960.....	5.1	5.6	4.6	4.9	5.5	4.3	15.0	10.9	19.0
1950.....	11.6	11.6	11.6	11.6	11.6	11.5	12.8	12.2	13.5
1940.....	70.3	75.2	65.1	69.7	74.0	65.0	110.2	143.2	68.3
Connecticut:									
1960.....	4.9	4.6	5.2	4.8	4.4	5.0	9.2	7.6	10.4
1950.....	9.8	11.6	8.3	9.6	11.2	8.1	20.7	25.4	16.0
1940.....	62.0	67.1	57.6	61.0	65.9	57.0	126.1	155.7	97.9
Delaware:									
1960.....	8.0	7.8	8.1	7.1	8.4	5.8	11.7	8.7	26.3
1950.....	18.3	19.2	17.4	16.4	17.2	15.7	30.9	31.7	30.1
1940.....	118.2	119.5	117.5	104.6	109.6	100.0	217.8	187.3	264.1
District of Columbia:									
1960.....	7.6	8.5	6.9	5.1	5.4	5.2	10.0	11.5	8.8
1950.....	13.0	12.7	13.0	9.4	11.2	8.0	25.4	16.5	28.6
1940.....	114.2	125.5	103.9	101.2	116.5	87.7	153.8	150.7	154.8
Florida:									
1960.....	5.4	6.8	4.0	3.8	5.0	2.5	16.0	18.2	13.9
1950.....	17.3	19.9	14.7	13.0	15.6	10.4	36.7	40.3	33.2
1940.....	95.1	112.7	76.8	78.5	93.5	63.3	153.7	130.3	123.5
Georgia:									
1960.....	10.9	13.0	9.1	6.8	8.4	5.9	23.2	27.3	20.1
1950.....	24.5	27.4	21.9	17.8	19.2	16.2	42.3	49.3	36.3
1940.....	132.1	151.2	114.1	114.5	137.2	93.3	173.2	186.7	160.1

¹ By place of occurrence.

TABLE 67.—Age-adjusted death rates for 32 selected causes by color and sex: United States, each division and State, 1940,¹ 1950, and 1960—Continued

Cause, area, and year	Total			White			Nonwhite		
	Both sexes	Male	Female	Both sexes	Male	Female	Both sexes	Male	Female
Chronic and unspecified nephritis and other renal sclerosis (592-594) —Continued									
Hawaii:									
1960	10.4	9.7	11.0	11.3	8.7	13.6	10.1	9.9	9.0
1950	17.6	20.0	14.1	7.6	7.2	7.7	20.8	23.4	15.3
1940									
Idaho:									
1960	5.4	7.9	2.8	5.3	7.7	2.9	15.4	27.7	—
1950	14.7	15.5	13.8	14.3	15.2	13.6	39.2	37.4	56.3
1940	65.6	69.6	60.3	65.4	69.0	60.7	90.4	115.7	64.2
Illinois:									
1960	5.7	6.4	5.0	5.2	6.1	4.5	10.7	11.1	10.4
1950	17.3	18.7	16.1	16.3	17.6	14.9	34.7	35.9	34.0
1940	86.7	89.5	84.1	84.4	87.5	81.6	133.2	132.3	133.7
Indiana:									
1960	6.4	7.6	5.3	6.0	7.3	4.9	13.6	13.5	13.8
1950	14.4	15.9	13.0	13.7	15.8	11.6	32.6	20.1	45.4
1940	94.0	99.6	88.5	91.2	97.0	85.4	178.0	179.6	176.9
Iowa:									
1960	5.0	6.1	4.1	5.0	5.9	4.1	11.3	17.0	5.9
1950	11.1	12.6	9.7	11.0	12.6	9.4	34.6	16.4	53.6
1940	54.6	59.4	49.7	53.9	58.8	48.9	156.6	140.8	173.2
Kansas:									
1960	7.4	9.2	5.8	7.3	9.1	5.5	11.5	11.2	11.6
1950	16.2	17.2	15.2	15.3	16.7	13.9	38.9	29.1	48.9
1940	77.7	86.8	68.2	73.0	82.0	63.6	202.8	213.9	192.1
Kentucky:									
1960	6.5	7.3	5.7	6.2	7.2	5.2	10.8	9.3	12.3
1950	18.7	22.3	15.3	16.4	19.5	13.5	45.8	55.7	35.4
1940	77.4	87.2	67.5	69.9	79.0	60.6	156.7	172.8	140.2
Louisiana:									
1960	6.5	7.1	6.0	4.5	5.1	4.1	11.3	12.0	10.8
1950	18.9	19.4	18.6	13.6	15.6	12.0	30.4	27.3	33.2
1940	112.5	118.4	106.6	89.5	95.7	83.4	157.1	161.9	152.0
Maine:									
1960	7.2	6.1	8.1	7.2	6.1	8.1	—	—	—
1950	16.5	16.4	16.6	16.4	16.2	16.6	27.9	49.7	—
1940	71.6	71.8	71.3	71.7	71.8	71.4	35.4	62.2	—
Maryland:									
1960	6.8	8.4	5.5	5.5	6.4	4.7	14.7	20.5	9.2
1950	17.5	19.0	16.4	13.0	13.9	12.4	46.3	49.8	43.0
1940	125.5	134.6	117.1	108.4	120.0	97.9	231.0	219.7	242.7
Massachusetts:									
1960	4.4	5.7	3.4	4.3	5.6	3.3	10.5	13.7	7.3
1950	9.9	11.0	9.0	9.8	10.8	9.0	16.1	22.2	10.1
1940	61.0	63.5	58.6	60.5	62.7	58.3	97.0	115.6	78.5
Michigan:									
1960	5.6	6.7	4.7	5.3	6.5	4.1	10.8	10.8	10.8
1950	12.8	13.5	12.1	12.1	12.9	11.3	22.4	20.5	24.2
1940	57.0	60.2	53.7	55.3	58.7	51.7	112.0	106.3	118.0
Minnesota:									
1960	3.7	4.6	2.8	3.7	4.7	2.8	2.7	—	5.7
1950	7.6	8.5	6.8	7.4	8.3	6.6	32.0	28.4	37.8
1940	37.6	41.1	33.7	37.3	40.9	33.2	83.5	78.8	88.1
Mississippi:									
1960	10.1	11.1	9.1	5.3	5.5	5.2	18.1	20.8	15.7
1950	31.1	32.4	29.8	17.8	20.4	15.3	40.7	49.1	49.9
1940	123.1	139.3	116.1	98.9	110.9	86.5	163.2	173.4	151.5
Missouri:									
1960	7.2	8.6	6.0	6.2	7.7	4.9	19.4	19.3	10.5
1950	20.3	22.5	18.1	18.9	21.2	16.9	37.3	39.7	35.0
1940	93.6	105.3	82.0	87.3	99.2	75.7	190.5	199.4	182.9
Montana:									
1960	6.4	8.1	4.8	6.1	7.9	4.2	24.0	11.4	40.2
1950	10.2	11.1	9.3	10.1	10.8	9.5	13.3	24.1	—
1940	50.6	52.9	47.4	50.2	52.0	47.5	67.9	80.7	64.3
Nebraska:									
1960	3.7	4.7	2.9	3.8	4.8	2.9	2.9	5.8	—
1950	11.9	14.6	9.1	11.7	14.4	8.9	25.6	32.2	18.3
1940	57.7	64.4	50.5	57.8	64.4	50.8	47.2	67.3	24.9
Nevada:									
1960	4.6	6.6	2.3	4.4	7.0	1.6	8.3	—	17.8
1950	11.9	11.6	12.9	11.9	12.2	12.1	12.1	—	28.5
1940	58.7	58.8	67.9	56.5	64.7	59.4	99.3	123.6	71.1

¹ By place of occurrence.

TABLE 67.—Age-adjusted death rates for 32 selected causes by color and sex: United States, each division and State, 1940,¹ 1950, and 1960—Continued

Cause, area, and year	Total			White			Nonwhite		
	Both sexes	Male	Female	Both sexes	Male	Female	Both sexes	Male	Female
Chronic and unspecified nephritis and other renal sclerosis (592-594)									
—Continued									
New Hampshire:									
1960.....	4.4	6.6	2.3	4.4	6.6	2.3	—	—	—
1950.....	12.9	12.9	12.9	12.9	12.9	12.9	—	—	—
1940.....	68.8	74.9	63.0	68.8	75.0	63.1	—	—	—
New Jersey:									
1960.....	5.5	6.3	4.8	5.0	5.8	4.3	11.1	11.8	10.6
1950.....	12.7	13.6	11.9	12.0	12.9	11.0	27.4	27.3	27.5
1940.....	76.9	79.9	74.3	72.5	75.3	70.0	180.5	189.2	172.5
New Mexico:									
1960.....	6.3	8.0	5.5	6.5	7.7	5.4	11.6	13.2	9.0
1950.....	15.2	17.1	13.0	14.9	16.4	13.4	19.1	23.5	6.3
1940.....	62.7	65.5	59.1	66.2	68.9	62.7	15.5	20.1	10.3
New York:									
1960.....	4.5	5.4	3.6	4.1	4.9	3.3	9.2	11.4	7.2
1950.....	9.9	11.0	8.9	9.6	10.9	8.5	13.9	12.9	14.3
1940.....	63.1	64.4	61.7	61.9	63.6	60.1	95.3	82.3	105.7
North Carolina:									
1960.....	7.9	9.4	6.6	5.0	5.9	4.2	18.4	22.3	14.0
1950.....	22.4	24.8	20.2	16.4	19.5	13.5	42.4	42.3	42.2
1940.....	131.2	143.7	119.3	112.5	125.0	100.3	190.2	202.6	178.5
North Dakota:									
1960.....	3.6	4.7	2.3	3.6	4.8	2.4	—	—	—
1950.....	10.5	12.2	8.4	10.4	12.0	8.5	15.8	20.1	—
1940.....	50.4	53.0	46.5	50.3	52.7	46.8	53.0	32.7	13.2
Ohio:									
1960.....	4.7	5.6	3.9	4.3	5.3	3.5	10.0	10.1	9.9
1950.....	11.7	12.3	11.2	11.3	12.1	10.6	17.9	15.2	20.6
1940.....	68.6	72.9	64.6	66.6	71.1	62.2	111.4	107.5	116.4
Oklahoma:									
1960.....	6.6	7.2	6.1	5.2	5.5	5.1	22.8	23.4	17.7
1950.....	16.1	18.3	13.9	13.7	15.7	11.6	42.9	47.4	32.5
1940.....	67.4	73.9	60.0	63.3	68.6	57.1	109.5	127.2	89.5
Oregon:									
1960.....	3.8	4.7	3.0	3.7	4.7	2.7	12.5	4.6	24.1
1950.....	9.3	11.1	7.5	9.2	11.1	7.3	14.8	8.1	25.1
1940.....	95.7	100.1	90.8	95.1	100.0	89.6	153.4	108.2	226.0
Pennsylvania:									
1960.....	6.2	7.2	5.2	6.0	7.0	5.0	9.0	10.0	8.1
1950.....	18.5	20.6	16.4	16.8	19.0	14.8	51.6	53.4	49.7
1940.....	95.1	96.2	94.0	92.5	93.4	91.5	155.4	159.1	151.4
Rhode Island:									
1960.....	6.9	7.3	6.3	6.7	6.9	6.3	15.9	21.0	10.7
1950.....	15.1	14.9	15.2	15.0	14.6	15.5	13.3	25.6	—
1940.....	88.6	95.1	82.8	87.8	93.7	82.4	146.5	134.2	108.9
South Carolina:									
1960.....	9.9	11.8	8.4	5.1	6.8	3.7	20.9	23.6	19.0
1950.....	23.7	27.1	20.7	14.1	16.6	12.0	42.9	48.9	37.6
1940.....	152.3	173.7	132.1	121.8	144.6	100.1	206.0	226.7	186.3
South Dakota:									
1960.....	3.9	3.4	4.5	3.7	3.1	4.4	14.1	17.2	10.4
1950.....	10.1	11.7	8.3	9.9	11.3	7.9	16.4	9.4	24.9
1940.....	45.0	51.2	37.5	45.4	51.5	38.0	26.5	32.9	20.5
Tennessee:									
1960.....	7.2	9.1	5.5	5.3	6.9	3.8	18.0	21.2	15.0
1950.....	19.7	22.0	17.6	16.9	19.0	14.9	34.0	37.2	31.0
1940.....	77.8	87.0	68.4	68.4	79.2	57.5	122.1	124.1	119.6
Texas:									
1960.....	6.7	7.7	5.7	5.2	6.2	4.4	17.1	19.1	15.3
1950.....	16.0	17.5	14.6	13.1	14.7	11.5	36.9	36.3	36.9
1940.....	73.7	85.9	61.0	66.8	78.8	54.4	119.3	133.1	104.0
Utah:									
1960.....	5.0	7.3	2.8	5.0	7.2	2.8	7.7	12.2	—
1950.....	10.7	10.0	11.5	10.9	10.2	11.4	—	—	—
1940.....	58.1	60.6	55.1	58.3	61.2	55.2	34.6	23.8	54.7
Vermont:									
1960.....	4.6	4.3	4.8	4.6	4.3	4.8	—	—	—
1950.....	10.3	11.5	9.5	10.5	11.5	9.5	—	—	—
1940.....	65.0	68.8	61.5	65.1	68.9	61.5	—	—	—
Virginia:									
1960.....	8.0	9.5	6.7	5.4	6.9	4.1	19.1	20.4	17.3
1950.....	20.5	24.2	17.3	13.3	16.5	10.3	48.8	52.5	45.0
1940.....	123.2	134.9	111.8	98.7	111.9	86.0	206.3	211.6	200.4

¹ By place of occurrence.

TABLE 67.—Age-adjusted death rates for 32 selected causes by color and sex: United States, each division and State, 1940,¹ 1950, and 1960—Continued

Cause, area, and year	Total			White			Nonwhite		
	Both sexes	Male	Female	Both sexes	Male	Female	Both sexes	Male	Female
Chronic and unspecified nephritis and other renal sclerosis (592-594)—Continued									
Washington:									
1960	4.1	4.9	5.4	4.0	4.7	3.4	8.4	10.6	6.8
1950	8.8	9.5	8.0	8.7	9.3	8.0	15.2	21.1	5.7
1940	60.6	63.9	56.9	60.5	64.1	56.2	68.6	51.3	93.7
West Virginia:									
1960	8.2	9.9	6.6	7.6	9.0	6.3	19.9	27.2	13.0
1950	18.3	19.3	16.7	17.4	18.6	16.3	31.0	33.7	21.7
1940	84.8	92.5	76.0	79.7	89.1	69.3	168.6	141.3	204.5
Wisconsin:									
1960	4.8	5.4	4.2	4.7	5.3	4.2	6.8	6.9	6.9
1950	12.4	13.3	11.4	12.2	13.2	11.2	26.7	25.4	28.7
1940	53.0	57.3	48.5	52.7	57.1	48.2	86.7	96.8	95.6
Wyoming:									
1960	4.3	2.8	6.0	4.4	2.9	6.1	—	—	—
1950	17.8	10.7	13.3	12.0	10.9	13.5	—	—	—
1940	59.2	66.6	49.4	60.2	67.7	50.3	—	—	—
Influenza and pneumonia, except pneumonia of newborn (480-493):									
United States:									
1960	31.6	38.3	25.6	27.6	33.6	22.2	63.2	76.7	50.6
1950	28.9	33.2	24.8	25.2	29.2	21.3	63.0	70.1	56.0
1940	70.2	77.5	62.9	62.9	69.4	56.2	139.0	154.5	123.6
New England:									
1960	32.6	40.1	26.3	31.9	30.4	25.7	62.3	72.5	52.7
1950	19.3	22.7	16.2	18.9	22.3	15.8	41.2	45.5	37.2
1940	52.5	59.7	45.8	52.1	58.9	45.6	88.1	122.6	64.0
Middle Atlantic:									
1960	29.1	35.6	23.4	26.6	32.5	21.4	56.8	71.5	43.6
1950	25.2	30.7	20.1	23.3	28.3	18.6	54.6	70.2	40.0
1940	55.8	63.9	47.7	53.0	60.4	45.6	115.4	140.2	91.6
East North Central:									
1960	28.4	34.9	22.4	25.2	31.4	19.7	66.1	78.9	53.0
1950	25.5	30.2	20.9	23.8	28.1	19.6	54.2	66.1	42.0
1940	58.9	65.5	52.1	56.2	62.1	50.1	125.5	150.8	99.3
West North Central:									
1960	30.4	36.4	24.8	28.7	34.4	23.6	70.1	86.4	54.4
1950	27.3	30.1	24.5	25.4	28.2	22.7	80.9	85.8	76.1
1940	64.5	69.2	59.7	61.9	66.2	57.5	148.7	167.5	129.0
South Atlantic:									
1960	37.0	45.3	29.7	26.6	32.6	21.3	73.5	91.5	57.2
1950	36.0	39.3	32.9	26.3	29.2	23.5	67.3	72.4	62.4
1940	92.4	100.5	84.4	74.2	81.3	67.0	145.4	157.3	133.9
East South Central:									
1960	36.5	41.9	31.6	30.0	34.1	26.2	58.3	69.2	48.5
1950	41.3	43.9	38.7	35.1	36.3	33.9	61.7	69.6	54.2
1940	103.1	108.9	97.3	91.9	95.1	88.5	136.3	151.0	121.9
West South Central:									
1960	34.1	40.9	28.0	29.0	35.1	23.5	58.9	69.9	48.7
1950	34.9	38.1	31.6	29.6	32.9	26.4	60.0	63.7	56.4
1940	96.6	101.6	91.4	85.3	88.6	81.9	145.7	159.6	131.9
Mountain:									
1960	34.0	40.8	27.3	31.6	38.4	24.9	78.7	85.9	69.1
1950	37.4	43.1	31.2	33.4	39.5	26.8	118.4	110.8	129.5
1940	79.3	87.6	70.0	76.3	85.0	66.6	143.8	142.8	144.4
Pacific:									
1960	28.9	35.4	22.9	27.6	33.8	22.0	43.0	53.6	30.8
1950	22.5	27.7	17.5	21.7	26.9	16.7	39.8	44.9	32.5
1940	55.2	65.0	45.2	53.5	63.2	43.7	107.2	115.6	91.7
Alabama:									
1960	38.0	45.0	31.7	28.0	33.5	23.1	60.9	73.8	50.1
1950	43.0	46.4	39.8	32.0	32.9	31.2	67.4	77.2	58.6
1940	106.3	111.6	101.0	89.9	90.7	89.1	138.9	155.3	123.1
Alaska:									
1960	54.1	55.6	50.8	31.6	42.7	11.3	117.8	95.8	144.3
1950	70.7	63.7	76.6	21.9	26.0	12.6	175.7	139.4	167.5
1940									
Arizona:									
1960	33.4	41.6	25.2	27.9	37.1	18.8	78.0	77.4	77.6
1950	33.6	45.4	31.5	26.8	33.9	19.3	115.9	116.2	117.5
1940	128.0	132.4	123.1	119.0	126.3	110.9	171.9	159.0	188.5

¹ By place of occurrence.

TABLE 67.—Age-adjusted death rates for 32 selected causes by color and sex: United States, each division and State, 1940,¹ 1950, and 1960—Continued

Cause, area, and year	Total			White			Nonwhite		
	Both sexes	Male	Female	Both sexes	Male	Female	Both sexes	Male	Female
Influenza and pneumonia, except pneumonia of newborn (480-493)—Con.									
Arkansas:									
1940.....	106.4	106.0	107.3	100.0	97.9	102.8	125.5	131.3	119.3
California:									
1940.....	55.2	65.9	44.6	53.8	64.6	43.4	91.0	97.8	78.1
Colorado:									
1940.....	83.5	96.2	70.2	82.9	95.3	70.0	120.7	154.5	82.8
Connecticut:									
1940.....	37.2	46.2	28.7	37.1	45.8	28.7	42.4	62.7	24.2
Delaware:									
1940.....	66.3	72.7	59.4	64.9	66.2	64.2	133.9	134.5	89.5
District of Columbia:									
1940.....	92.7	115.0	73.5	76.8	99.8	58.0	136.5	153.7	119.4
Florida:									
1940.....	56.3	97.7	74.8	64.6	75.4	53.7	150.0	160.1	140.6
Georgia:									
1940.....	103.1	113.5	92.9	82.0	90.0	73.9	146.2	164.8	129.4
Hawaii:									
1940.....	25.6	30.5	19.0	20.5	26.6	63.8	13.6	18.7	5.6
Idaho:									
1940.....	63.9	72.9	53.3	62.4	71.7	51.6	187.3	172.2	195.9
Illinois:									
1940.....	52.0	61.4	42.5	48.5	56.5	40.4	122.9	163.6	83.9
Indiana:									
1940.....	69.0	74.4	63.4	66.1	71.5	60.6	146.3	152.7	139.8
Iowa:									
1940.....	58.0	60.0	56.1	57.6	59.7	55.6	113.0	103.8	125.7
Kansas:									
1940.....	49.1	49.5	48.8	46.9	47.3	46.4	108.7	104.7	111.7
Kentucky:									
1940.....	95.7	99.0	92.2	90.7	93.2	88.0	152.0	164.4	139.4
Louisiana:									
1940.....	116.8	129.0	104.9	90.1	97.9	82.1	165.2	186.2	144.9
Maine:									
1940.....	58.3	62.5	54.1	58.3	62.2	54.2	71.4	129.0	—
Maryland:									
1940.....	71.2	79.5	63.1	69.7	70.1	49.5	130.9	123.1	133.7

¹ By place of occurrence.

TABLE 67.—Age-adjusted death rates for 32 selected causes by color and sex: United States, each division and State, 1940,¹ 1950, and 1960—Continued

Cause, area, and year	Total			White			Nonwhite		
	Both sexes	Male	Female	Both sexes	Male	Female	Both sexes	Male	Female
Influenza and pneumonia, except pneumonia of new born (480-493)—Con.									
Massachusetts:									
1960.....	38.3	48.0	30.5	37.6	47.3	29.9	74.0	55.8	62.6
1950.....	19.9	23.9	16.4	19.4	23.6	15.9	45.9	43.7	48.7
1940.....	54.2	62.4	46.7	53.5	61.3	46.3	109.0	142.4	76.0
Michigan:									
1960.....	25.9	32.5	19.7	23.2	29.5	17.2	55.6	64.4	46.7
1950.....	23.7	29.8	17.4	22.1	27.9	16.3	44.5	55.5	32.7
1940.....	54.3	61.9	46.1	51.9	58.7	44.8	110.8	140.9	77.5
Minnesota:									
1960.....	29.7	33.9	25.7	29.4	33.5	25.4	58.5	63.8	52.0
1950.....	26.0	29.0	22.9	25.5	28.5	22.5	74.3	77.9	70.2
1940.....	60.7	65.6	55.4	59.6	64.3	54.5	130.3	210.4	166.2
Mississippi:									
1960.....	37.8	42.9	33.0	25.4	29.5	21.7	53.5	59.8	47.3
1950.....	37.9	39.9	35.8	28.9	29.9	27.9	48.6	52.3	44.9
1940.....	94.9	101.1	88.7	82.7	84.8	80.4	108.1	119.3	97.4
Missouri:									
1960.....	31.9	39.8	25.0	28.5	35.2	22.7	68.2	88.4	49.6
1950.....	34.7	38.7	31.0	31.1	35.4	27.2	79.7	79.8	79.6
1940.....	86.6	96.1	77.2	81.2	89.1	73.2	164.7	197.1	131.0
Montana:									
1960.....	30.2	35.8	24.2	27.8	34.4	20.7	106.6	79.3	136.0
1950.....	31.0	35.1	26.0	25.1	30.7	18.6	191.9	148.2	241.5
1940.....	60.6	69.1	49.9	56.8	66.7	44.2	149.4	108.2	204.6
Nebraska:									
1960.....	23.3	32.3	24.6	27.8	32.3	23.5	49.0	29.6	68.5
1950.....	22.1	23.9	20.3	21.0	23.1	18.8	81.9	71.1	92.7
1940.....	53.6	59.5	47.2	52.2	58.7	45.4	144.4	127.8	165.7
Nevada:									
1960.....	29.6	33.5	19.4	24.1	32.9	14.2	93.8	104.7	78.1
1950.....	29.5	35.3	22.6	26.5	35.9	17.9	71.1	54.9	83.8
1940.....	79.2	88.7	66.5	67.8	76.0	57.3	252.0	273.6	255.4
New Hampshire:									
1960.....	26.4	30.6	22.3	26.4	30.6	22.3	—	—	—
1950.....	19.6	19.8	19.2	19.4	19.5	19.3	113.1	100.4	—
1940.....	59.6	66.0	53.2	59.4	66.1	52.8	154.5	—	124.3
New Jersey:									
1960.....	24.4	29.2	20.2	21.8	26.2	18.2	50.6	62.0	40.2
1950.....	22.4	27.1	17.9	20.6	25.3	16.2	46.8	53.6	40.1
1940.....	50.5	56.6	44.5	46.6	52.4	40.9	118.3	132.0	104.6
New Mexico:									
1960.....	40.3	46.2	34.5	36.7	42.2	31.3	83.9	86.0	65.1
1950.....	52.1	53.2	50.7	45.6	45.9	45.1	123.8	139.1	119.4
1940.....	82.7	84.6	81.1	85.3	87.7	83.5	43.2	47.5	49.4
New York:									
1960.....	32.2	39.4	25.9	29.2	35.6	23.5	64.4	83.5	48.0
1950.....	25.1	30.7	19.9	23.2	28.2	18.5	52.7	68.9	33.3
1940.....	48.6	56.3	41.1	47.0	54.0	40.3	82.9	110.8	57.6
North Carolina:									
1960.....	40.2	46.9	34.4	29.5	36.5	23.2	71.4	77.7	65.9
1950.....	36.8	37.8	35.7	26.9	27.6	25.9	64.1	67.3	61.2
1940.....	85.4	88.4	82.3	72.8	75.0	70.5	117.8	124.5	111.6
North Dakota:									
1960.....	32.3	36.2	28.2	30.9	35.0	26.7	100.8	60.9	141.5
1950.....	24.9	24.3	25.9	23.4	22.0	25.3	103.7	153.3	53.5
1940.....	55.7	56.9	54.6	54.8	56.2	53.7	96.7	90.9	103.5
Ohio:									
1960.....	23.5	29.0	18.5	22.1	27.4	17.4	40.3	49.7	31.3
1950.....	25.5	30.2	21.0	23.9	28.3	19.7	50.3	60.9	39.3
1940.....	65.8	70.1	61.5	63.2	67.0	59.4	120.9	134.0	106.6
Oklahoma:									
1960.....	26.6	33.9	20.2	23.9	31.4	17.2	50.9	55.8	44.3
1950.....	32.5	37.0	28.0	27.1	31.9	22.2	87.7	90.6	84.9
1940.....	85.8	93.4	77.5	79.4	86.1	71.9	144.1	159.4	127.2
Oregon:									
1960.....	22.8	26.6	19.1	22.6	26.3	19.0	29.6	39.3	18.3
1950.....	18.4	21.4	15.4	18.3	21.3	15.2	23.5	21.9	21.9
1940.....	49.0	56.3	41.0	47.6	54.2	40.4	149.7	193.3	78.2
Pennsylvania:									
1960.....	27.0	33.3	21.3	25.3	31.4	19.9	47.6	58.0	38.0
1950.....	26.7	32.4	21.3	24.8	29.8	20.0	60.0	78.1	42.3
1940.....	67.6	77.0	58.0	63.6	72.4	54.8	151.6	176.1	127.1

By place of occurrence.

TABLE 67.—Age-adjusted death rates for 32 selected causes by color and sex: United States, each division and State, 1940,¹ 1950, and 1960—Continued

Cause, area, and year	Total			White			Nonwhite		
	Both sexes	Male	Female	Both sexes	Male	Female	Both sexes	Male	Female
Influenza and pneumonia, except pneumonia of new born (480-493)—Con.									
Rhode Island:									
1940.....	22.4	28.9	17.0	22.0	28.3	16.8	48.1	63.0	33.1
1950.....	16.3	21.7	11.3	15.5	20.4	11.2	67.3	94.2	41.9
1960.....	55.9	59.6	51.9	55.2	57.6	52.4	96.6	173.2	19.0
South Carolina:									
1940.....	47.7	57.4	39.3	27.8	33.0	23.5	87.1	108.3	69.0
1950.....	45.0	48.8	41.3	28.4	30.1	26.3	73.1	81.7	65.1
1960.....	113.8	124.7	103.3	85.7	95.2	76.6	155.8	171.0	141.6
South Dakota:									
1940.....	31.8	35.4	28.0	26.5	30.5	22.4	168.7	159.9	177.9
1950.....	27.8	30.1	25.3	21.8	24.2	19.2	163.6	169.5	167.5
1960.....	50.7	53.7	47.3	48.5	51.3	45.2	93.6	90.4	99.3
Tennessee:									
1940.....	33.0	37.3	29.4	28.3	31.0	25.9	57.6	69.8	46.4
1950.....	40.3	43.9	36.8	35.4	37.5	33.3	65.5	77.4	54.2
1960.....	113.0	121.4	104.6	99.3	105.7	93.0	177.0	196.7	157.5
Texas:									
1940.....	34.2	40.8	28.5	31.1	37.1	25.9	55.8	67.0	45.4
1950.....	35.1	38.4	31.9	31.3	34.6	28.1	61.3	65.0	57.5
1960.....	90.2	93.2	87.1	82.5	84.4	80.5	138.4	149.3	127.2
Utah:									
1940.....	21.2	27.4	15.4	20.3	26.2	14.9	70.0	88.8	48.5
1950.....	22.6	27.6	17.6	22.2	27.4	17.0	46.8	43.7	66.4
1960.....	68.8	77.4	59.7	68.4	76.4	59.9	102.5	135.3	40.4
Vermont:									
1940.....	34.7	40.4	22.5	34.7	40.4	22.5	—	—	—
1950.....	29.3	34.1	24.9	29.3	34.1	24.9	—	—	—
1960.....	68.3	69.6	66.5	68.2	69.3	66.6	190.2	235.4	—
Virginia:									
1940.....	38.0	46.4	30.6	30.4	36.1	25.5	67.2	86.6	48.8
1950.....	39.0	41.8	36.2	28.7	31.0	26.4	75.6	80.0	71.4
1960.....	101.7	106.4	96.7	77.3	81.0	73.4	178.1	187.0	169.3
Washington:									
1940.....	30.0	35.0	25.0	28.5	33.4	23.8	71.4	79.1	59.5
1950.....	24.2	27.6	20.7	23.0	26.6	19.3	74.6	71.9	75.0
1960.....	59.3	66.5	51.1	55.9	63.2	47.7	209.2	211.6	201.0
West Virginia:									
1940.....	37.3	43.5	31.4	35.2	40.4	30.2	78.1	98.2	56.0
1950.....	37.6	42.3	32.8	36.6	41.4	31.7	53.0	54.0	51.9
1960.....	85.3	90.5	79.9	82.8	86.9	78.6	119.8	144.4	92.5
Wisconsin:									
1940.....	26.1	31.0	21.6	25.4	30.1	20.9	59.9	69.3	49.8
1950.....	21.5	24.8	18.2	21.1	24.5	17.8	46.7	59.1	54.4
1960.....	54.8	59.6	49.8	53.6	58.2	48.7	212.1	227.1	193.6
Wyoming:									
1940.....	34.8	43.2	25.8	33.1	41.2	24.4	133.3	149.7	114.7
1950.....	34.2	40.1	26.7	30.8	37.7	22.2	154.3	106.8	223.5
1960.....	51.9	53.7	50.2	47.7	47.7	47.7	296.5	364.9	218.5
Ulcer of stomach and duodenum (540, 541):									
United States:									
1940.....	5.4	8.6	2.5	5.4	8.7	2.4	5.1	7.9	2.4
1950.....	5.0	8.3	1.8	5.0	8.3	1.7	5.0	7.9	2.1
1960.....	6.8	11.1	2.3	6.6	11.0	2.2	7.6	11.1	3.9
New England:									
1940.....	6.1	10.3	2.7	6.1	10.4	2.6	4.2	5.8	2.6
1950.....	5.5	9.5	2.0	5.5	9.4	2.0	6.6	10.3	2.7
1960.....	6.9	11.9	2.3	7.0	12.0	2.3	1.9	1.6	2.1
Middle Atlantic:									
1940.....	5.8	9.4	2.5	5.7	9.3	2.5	6.4	10.7	2.6
1950.....	5.8	9.3	2.0	5.8	9.8	2.0	5.4	8.8	2.2
1960.....	7.2	12.4	2.2	7.1	12.3	2.1	9.5	15.6	3.5
East North Central:									
1940.....	5.9	9.3	2.7	5.8	9.2	2.6	7.0	10.4	3.8
1950.....	5.1	8.5	1.8	5.0	8.4	1.8	5.7	9.3	2.1
1960.....	6.1	10.0	2.1	6.0	9.8	2.0	8.0	13.3	2.6
West North Central:									
1940.....	5.0	7.9	2.4	5.0	7.8	2.4	5.7	8.6	2.9
1950.....	4.6	7.7	1.6	4.5	7.5	1.5	7.7	12.1	3.2
1960.....	6.0	9.7	2.1	6.0	9.7	2.1	4.4	6.2	2.6
South Atlantic:									
1940.....	4.9	7.9	2.3	4.9	7.9	2.2	4.9	7.7	2.5
1950.....	4.4	7.4	1.5	4.1	7.0	1.4	5.3	8.7	2.0
1960.....	6.3	10.2	2.5	5.6	9.5	1.8	8.1	12.1	4.4

¹ By place of occurrence.

TABLE 67.—Age-adjusted death rates for 32 selected causes by color and sex: United States, each division and State, 1940,¹ 1950, and 1960—Continued

Cause, area, and year	Total			White			Nonwhite		
	Both sexes	Male	Female	Both sexes	Male	Female	Both sexes	Male	Female
Ulcer of stomach and duodenum (540, 541)—Con.									
East South Central:									
1960	4.2	6.7	1.9	4.3	6.9	1.9	3.9	6.3	1.0
1950	3.9	6.7	1.2	3.9	6.9	1.2	3.8	6.4	1.4
1940	6.5	9.9	3.1	6.5	10.4	2.5	6.6	8.2	4.0
West South Central:									
1960	4.1	6.8	1.7	4.3	7.0	1.7	3.5	5.8	1.5
1950	3.5	5.8	1.3	3.4	5.8	1.1	4.0	6.0	1.9
1940	5.9	9.4	2.2	5.8	9.4	1.9	6.5	9.6	3.3
Mountain:									
1960	6.0	9.2	2.8	6.1	9.3	2.9	3.5	5.3	1.3
1950	6.4	9.9	2.7	6.5	10.1	2.6	4.4	5.0	3.6
1940	8.9	13.8	3.2	9.0	14.0	3.3	4.3	7.7	—
Pacific:									
1960	5.6	8.8	2.8	5.6	8.8	2.8	5.8	8.6	2.6
1950	5.3	8.5	2.1	5.2	8.5	2.1	6.9	8.1	5.2
1940	8.4	14.1	2.5	8.2	13.9	2.4	13.7	10.5	4.5
Alabama:									
1960	4.6	7.4	2.2	4.6	7.1	2.3	5.2	8.7	2.3
1950	3.9	6.4	1.6	3.7	6.0	1.5	4.6	7.6	2.0
1940	6.6	11.1	2.2	7.0	11.8	2.2	5.8	9.8	2.1
Alaska:									
1960	3.3	5.5	—	3.5	5.6	—	3.7	6.6	—
1950 ¹	3.5	3.1	4.8	4.1	2.6	9.4	1.9	3.6	—
1940									
Arizona:									
1960	6.2	9.7	2.7	6.4	9.8	2.9	4.0	7.3	—
1950	6.4	8.3	3.4	6.6	9.4	3.3	4.9	8.6	—
1940	5.5	8.6	1.3	6.0	9.3	2.0	2.1	3.6	—
Arkansas:									
1960	3.9	6.8	1.2	4.4	7.6	1.4	1.7	3.0	0.5
1950	3.6	5.9	1.3	3.8	6.3	1.4	2.8	4.6	1.0
1940	4.8	6.9	2.5	4.7	7.2	2.0	4.9	5.8	3.8
California:									
1960	5.7	9.1	2.8	5.7	9.1	2.7	5.9	8.8	2.6
1950	5.5	9.0	2.3	5.4	9.0	2.2	7.3	9.0	5.1
1940	8.3	13.9	2.6	8.2	13.8	2.5	11.3	15.6	4.4
Colorado:									
1960	5.8	9.2	2.6	5.8	9.3	2.6	5.9	8.8	3.2
1950	7.6	12.8	2.6	7.7	13.0	2.5	6.3	5.9	6.3
1940	10.0	15.6	4.1	10.0	15.5	4.1	10.7	20.2	—
Connecticut:									
1960	6.0	9.4	3.0	6.0	9.6	3.0	2.3	3.2	1.7
1950	4.9	7.6	2.4	5.0	7.8	2.5	—	—	—
1940	5.7	9.9	1.7	5.8	10.1	1.7	—	—	—
Delaware:									
1960	5.5	8.8	2.7	5.8	9.5	2.6	3.6	3.7	3.8
1950	3.3	7.0	—	3.1	6.6	—	4.7	3.0	—
1940	7.0	9.2	4.8	5.1	5.5	4.5	19.2	31.6	5.1
District of Columbia:									
1960	7.0	12.2	3.1	6.3	11.3	2.3	3.2	13.7	3.6
1950	6.7	11.6	2.6	5.8	10.9	1.8	3.5	12.2	5.2
1940	6.7	15.2	1.2	6.9	14.0	1.0	5.8	10.3	1.5
Florida:									
1960	5.0	8.1	2.2	5.0	8.2	2.1	4.2	6.1	2.4
1950	4.9	8.2	1.3	4.4	7.4	1.5	6.6	10.3	3.0
1940	8.4	12.6	4.0	7.0	11.4	2.7	11.8	15.5	8.0
Georgia:									
1960	5.6	9.3	2.4	5.4	9.0	2.3	6.2	10.6	2.8
1950	4.2	6.9	1.7	3.7	5.9	1.7	5.0	9.9	1.8
1940	6.7	10.8	2.9	6.2	10.5	2.0	7.9	11.6	4.6
Hawaii:									
1960	4.4	5.7	3.0	4.5	5.2	3.4	4.4	5.7	2.8
1950 ¹	3.5	4.4	2.2	1.1	2.2	—	4.2	5.0	3.0
1940									
Idaho:									
1960	5.8	9.4	2.0	5.7	9.2	2.1	15.4	27.7	—
1950	5.9	9.3	1.4	6.0	9.9	1.4	—	—	—
1940	10.9	16.4	4.0	11.1	16.6	4.0	—	—	—
Illinois:									
1960	6.2	10.0	3.0	6.0	9.8	2.8	8.4	12.8	4.4
1950	5.8	9.6	2.1	5.7	9.6	2.1	5.2	8.6	2.1
1940	6.9	11.8	2.1	6.9	11.7	2.1	7.2	12.8	1.8

¹ By place of occurrence.

TABLE 67.—Age-adjusted death rates for 32 selected causes by color and sex: United States, each division and State, 1940,¹ 1950, and 1960—Continued

Cause, area, and year	Total			White			Nonwhite		
	Both sexes	Male	Female	Both sexes	Male	Female	Both sexes	Male	Female
Ulcer of stomach and duodenum (540, 541)—Con.									
Indiana:									
1960.....	5.9	9.5	2.7	5.8	9.4	2.5	8.5	10.7	6.2
1950.....	4.8	7.7	1.9	4.6	7.5	1.9	8.5	13.7	3.6
1940.....	4.8	7.4	2.1	4.7	7.3	2.1	7.5	11.9	3.1
Iowa:									
1960.....	4.7	7.4	2.3	4.7	7.2	2.3	11.3	23.1	—
1950.....	4.8	7.8	1.8	4.7	7.7	1.8	12.6	24.2	—
1940.....	5.9	10.2	1.6	6.0	10.3	1.6	—	—	—
Kansas:									
1960.....	5.6	8.2	3.2	5.5	8.2	3.3	5.5	8.8	2.2
1950.....	4.7	7.8	1.7	4.5	7.7	1.5	7.3	9.4	5.1
1940.....	6.8	11.0	2.5	6.8	11.1	2.4	6.8	8.2	5.5
Kentucky:									
1960.....	4.2	6.7	1.8	4.2	6.9	1.8	3.3	4.5	2.3
1950.....	4.4	7.9	0.8	4.3	7.8	0.8	5.1	9.4	0.9
1940.....	6.9	10.2	3.5	6.6	10.3	2.9	10.0	9.8	10.1
Louisiana:									
1960.....	4.0	6.6	1.7	4.2	6.9	1.7	3.5	5.7	1.6
1950.....	4.2	6.9	1.6	3.3	5.5	1.3	6.1	10.4	2.1
1940.....	7.1	12.4	2.0	7.3	13.4	1.3	6.8	10.5	3.1
Maine:									
1960.....	5.9	10.4	2.0	5.9	10.4	2.0	—	—	—
1950.....	5.2	8.4	2.1	5.2	8.4	2.1	—	—	—
1940.....	5.6	9.0	2.2	5.6	9.1	2.2	—	—	—
Maryland:									
1960.....	5.4	8.6	2.6	5.6	8.7	2.9	4.3	7.7	0.9
1950.....	4.0	7.0	1.3	4.1	7.1	1.3	3.7	5.8	1.4
1940.....	6.3	11.0	1.7	5.7	9.9	1.5	9.5	16.2	2.4
Massachusetts:									
1960.....	6.1	10.4	2.6	6.1	10.5	2.6	5.4	7.2	3.7
1950.....	5.8	10.3	2.0	5.7	10.1	2.0	10.9	16.9	4.6
1940.....	7.4	12.5	2.8	7.4	12.6	2.8	1.8	—	3.5
Michigan:									
1960.....	5.9	9.5	2.4	5.9	9.7	2.3	5.2	6.7	3.7
1950.....	6.0	9.9	2.0	6.0	9.8	2.1	5.2	9.9	0.3
1940.....	6.0	9.3	2.4	5.9	9.1	2.4	3.2	13.2	2.5
Minnesota:									
1960.....	4.9	7.2	2.7	4.8	7.2	2.6	8.7	11.6	5.5
1950.....	4.3	7.1	1.4	4.2	7.0	1.4	11.5	21.6	—
1940.....	6.0	9.4	2.2	6.0	9.5	2.2	—	—	—
Mississippi:									
1960.....	3.7	6.3	1.5	4.3	7.4	1.4	2.9	4.8	1.4
1950.....	3.2	5.2	1.2	3.7	6.1	1.4	2.4	4.0	1.0
1940.....	6.3	8.6	3.9	6.6	10.0	3.1	5.3	7.0	4.8
Missouri:									
1960.....	5.1	8.2	2.3	5.0	8.3	2.2	4.9	7.0	2.9
1950.....	4.8	8.1	1.7	4.5	7.8	1.5	7.7	11.7	3.8
1940.....	5.6	8.9	2.2	5.6	9.1	2.2	4.4	6.3	2.5
Montana:									
1960.....	4.5	6.9	2.0	4.6	7.1	2.1	—	—	—
1950.....	5.5	8.7	1.6	5.5	8.9	1.8	6.0	—	14.6
1940.....	10.4	15.8	3.7	10.5	15.9	3.8	7.0	12.9	—
Nebraska:									
1960.....	5.6	9.4	2.0	5.4	9.3	1.9	9.2	12.2	6.1
1950.....	4.8	7.9	1.7	4.8	7.8	1.7	8.3	15.8	—
1940.....	6.6	10.4	2.5	6.6	10.6	2.5	—	—	—
Nevada:									
1960.....	7.3	12.6	2.3	8.3	13.3	2.4	—	—	—
1950.....	6.5	11.4	—	6.8	12.0	—	—	—	—
1940.....	8.3	11.0	4.0	8.3	11.6	4.1	—	—	—
New Hampshire:									
1960.....	6.9	12.4	2.2	6.9	12.4	2.2	—	—	—
1950.....	5.5	8.4	2.3	5.5	8.4	2.3	—	—	—
1940.....	8.5	15.3	1.9	8.5	15.3	1.9	—	—	—
New Jersey:									
1960.....	5.2	8.4	2.5	5.2	8.3	2.6	4.4	8.0	1.2
1950.....	5.5	9.3	2.1	5.7	9.5	2.1	2.5	4.5	0.6
1940.....	7.5	13.3	2.0	7.4	13.0	2.0	10.6	19.5	1.7
New Mexico:									
1960.....	6.0	7.8	4.2	6.2	8.3	4.2	2.4	—	5.6
1950.....	4.3	5.7	2.7	4.2	5.8	2.5	3.8	2.8	5.0
1940.....	7.1	12.4	0.9	7.1	12.5	1.0	6.2	11.4	—
New York:									
1960.....	6.5	10.8	2.8	6.4	10.5	2.8	7.6	12.9	3.0
1950.....	6.1	10.4	2.1	6.1	10.4	2.1	5.6	9.8	1.8
1940.....	8.0	13.9	2.3	8.0	13.8	2.3	3.6	15.2	2.3

¹ By place of occurrence.

TABLE 67.—Age-adjusted death rates for 32 selected causes by color and sex: United States, each division and State, 1940,¹ 1950, and 1960—Continued

Cause, area, and year	Total			White			Nonwhite		
	Both sexes	Male	Female	Both sexes	Male	Female	Both sexes	Male	Female
Ulcer of stomach and duodenum (540, 541)—Con.									
North Carolina:									
1960.....	3.9	6.3	1.7	4.0	6.6	1.7	3.4	5.2	1.8
1950.....	3.9	6.7	1.3	4.0	7.1	1.1	3.6	5.4	1.8
1940.....	4.3	6.8	2.0	4.4	6.7	2.1	4.3	7.0	1.6
North Dakota:									
1960.....	4.6	7.8	1.0	4.6	7.9	1.0	—	—	—
1950.....	4.9	7.7	1.6	5.0	7.3	1.7	—	—	—
1940.....	7.7	11.7	2.7	7.4	11.2	2.7	30.0	53.9	—
Ohio:									
1960.....	5.6	8.8	2.8	5.5	8.6	2.8	6.5	10.6	2.5
1950.....	4.2	7.3	1.3	4.2	7.2	1.2	5.8	8.4	3.2
1940.....	6.4	10.9	2.0	6.2	10.6	1.9	9.4	15.2	3.6
Oklahoma:									
1960.....	4.3	7.1	1.7	4.2	7.0	1.7	5.2	8.5	2.3
1950.....	4.2	6.8	1.8	4.3	7.1	1.5	3.9	3.7	4.2
1940.....	5.8	9.1	2.5	5.3	8.5	1.9	11.1	14.7	7.7
Oregon:									
1960.....	5.1	8.0	2.4	5.0	7.8	2.4	10.2	17.8	—
1950.....	4.5	7.1	1.3	4.5	7.1	1.7	10.1	8.0	13.5
1940.....	7.6	13.0	1.6	7.4	12.9	1.4	22.2	23.4	20.5
Pennsylvania:									
1960.....	4.8	7.9	2.1	4.8	7.9	2.1	5.4	8.1	2.8
1950.....	5.3	9.0	1.9	5.3	9.0	1.9	6.6	9.6	3.6
1940.....	6.0	10.0	2.0	5.8	9.8	1.8	10.0	13.9	6.0
Rhode Island:									
1960.....	6.4	10.3	3.2	6.4	10.2	3.3	7.5	15.8	—
1950.....	6.2	11.9	1.2	6.2	11.9	1.2	7.7	14.4	—
1940.....	7.2	14.1	0.9	7.3	14.1	0.9	8.2	15.6	—
South Carolina:									
1960.....	4.1	6.3	2.4	3.9	6.1	2.1	4.9	7.2	3.0
1950.....	4.2	7.1	1.6	3.7	5.8	1.7	5.2	9.6	1.3
1940.....	6.5	10.0	3.1	5.7	9.7	1.7	8.0	10.8	5.4
South Dakota:									
1960.....	3.7	5.9	1.5	3.8	5.8	1.6	4.7	8.6	—
1950.....	3.8	6.2	1.0	3.9	6.4	1.0	—	—	—
1940.....	3.8	6.1	1.3	4.0	6.3	1.4	—	—	—
Tennessee:									
1960.....	4.0	6.3	2.0	4.0	6.4	2.0	3.8	5.0	2.1
1950.....	4.0	7.0	1.2	4.0	7.0	1.1	4.3	7.4	1.4
1940.....	6.3	9.5	3.1	6.0	9.9	2.1	7.4	7.1	7.7
Texas:									
1960.....	4.2	7.0	1.8	4.3	7.1	1.9	3.7	6.2	1.4
1950.....	3.0	5.1	1.0	3.0	5.3	0.9	2.3	3.9	1.7
1940.....	5.8	9.3	2.1	5.3	9.3	2.1	5.9	9.6	2.1
Utah:									
1960.....	7.0	11.1	3.3	7.1	11.3	3.3	—	—	—
1950.....	5.8	7.7	3.9	5.9	8.0	3.9	—	—	—
1940.....	9.2	15.1	3.0	9.3	15.4	3.1	—	—	—
Vermont:									
1960.....	6.0	10.3	2.3	6.0	10.3	2.3	—	—	—
1950.....	5.0	9.5	0.8	5.0	9.5	0.8	—	—	—
1940.....	7.7	12.6	2.8	7.7	12.6	2.8	—	—	—
Virginia:									
1960.....	4.5	7.4	2.0	4.5	7.7	1.8	4.3	6.2	2.4
1950.....	4.8	8.0	1.8	4.6	7.9	1.6	5.5	8.8	2.1
1940.....	6.3	10.1	2.4	5.3	9.2	1.5	9.5	13.4	5.5
Washington:									
1960.....	5.9	8.5	3.4	5.8	8.3	3.4	10.6	15.8	3.3
1950.....	4.7	7.2	1.9	4.7	7.3	1.9	1.3	—	3.3
1940.....	9.4	15.5	2.4	9.1	15.0	2.4	26.1	42.5	—
West Virginia:									
1960.....	5.6	8.0	3.3	5.3	7.7	3.0	11.4	14.2	8.5
1950.....	3.7	6.1	1.2	3.5	5.8	1.1	7.1	11.7	1.0
1940.....	5.5	9.6	1.1	5.1	9.0	0.9	11.9	18.4	4.1
Wisconsin:									
1960.....	5.3	8.3	2.5	5.3	8.3	2.5	4.0	7.7	—
1950.....	4.0	6.6	1.4	4.1	6.6	1.4	—	—	—
1940.....	4.8	7.8	1.6	4.8	7.8	1.7	4.7	8.0	—
Wyoming:									
1960.....	5.8	8.4	3.1	5.9	8.5	3.1	—	—	—
1950.....	7.7	10.0	5.0	7.9	10.2	5.1	—	—	—
1940.....	3.6	6.3	—	3.7	6.4	—	—	—	—

¹ By place of occurrence.

TABLE 67.—Age-adjusted death rates for 32 selected causes by color and sex: United States, each division and State, 1940,¹ 1950, and 1960—Continued

Cause, area, and year	Total			White			Nonwhite		
	Both sexes	Male	Female	Both sexes	Male	Female	Both sexes	Male	Female
Appendicitis (550-553):									
United States:									
1960	0.9	1.2	0.6	0.8	1.1	0.5	1.6	2.0	1.2
1950	1.9	2.5	1.4	1.8	2.3	1.2	3.2	3.9	2.5
1940	9.8	12.0	7.5	9.7	12.0	7.4	10.7	12.5	9.0
New England:									
1960	0.7	1.1	0.3	0.6	1.1	0.2	4.5	6.2	2.9
1950	1.6	1.9	1.2	1.6	1.9	1.2	0.7	1.3	—
1940	10.0	12.5	7.6	10.0	12.4	7.6	9.3	11.3	7.3
Middle Atlantic:									
1960	1.0	1.3	0.7	0.9	1.2	0.6	1.5	1.7	1.3
1950	1.9	2.4	1.5	1.9	2.4	1.4	2.6	2.4	2.8
1940	9.3	11.0	7.5	9.2	11.0	7.4	10.4	11.7	9.1
East North Central:									
1960	0.9	1.3	0.6	0.9	1.3	0.5	1.9	2.0	1.7
1950	2.0	2.6	1.4	1.9	2.5	1.3	3.9	4.7	3.0
1940	10.2	12.4	7.8	10.0	12.3	7.7	12.7	14.8	10.5
West North Central:									
1960	0.9	1.1	0.6	0.8	1.0	0.6	2.6	3.7	1.5
1950	1.9	2.5	1.2	1.8	2.5	1.2	3.0	3.2	2.8
1940	11.0	13.6	8.3	11.0	13.7	8.2	11.4	12.7	10.3
South Atlantic:									
1960	0.9	1.2	0.6	0.7	0.9	0.5	1.6	2.2	1.1
1950	2.0	2.6	1.4	1.6	2.2	1.1	3.3	4.2	2.5
1940	8.0	9.6	6.5	7.3	9.0	5.8	10.0	11.6	8.4
East South Central:									
1960	0.9	1.1	0.7	0.8	1.0	0.6	1.1	1.4	0.7
1950	2.1	2.5	1.6	1.6	2.0	1.2	3.7	4.4	3.0
1940	9.6	12.1	7.1	8.9	11.5	6.3	11.6	14.0	9.4
West South Central:									
1960	0.8	1.0	0.7	0.7	0.9	0.5	1.7	1.9	1.5
1950	1.9	2.6	1.2	1.7	2.3	1.1	2.8	3.9	1.7
1940	10.5	13.4	7.5	10.3	13.4	7.1	11.2	13.2	9.2
Mountain:									
1960	0.8	1.0	0.6	0.8	0.9	0.6	1.1	2.0	—
1950	2.3	3.1	1.5	2.3	3.1	1.4	3.3	3.0	3.5
1940	14.2	17.5	10.5	14.2	17.6	10.5	13.3	16.1	9.5
Pacific:									
1960	0.7	1.0	0.5	0.7	0.9	0.5	1.3	1.6	1.0
1950	1.4	1.8	0.9	1.3	1.7	0.9	2.2	2.9	1.4
1940	9.1	11.4	6.6	9.2	11.6	6.7	6.7	6.2	6.1
Alabama:									
1960	1.0	1.1	0.9	1.0	1.0	0.9	1.1	1.2	0.9
1950	2.2	3.0	1.5	1.6	2.5	0.7	3.6	4.2	3.2
1940	8.1	10.1	6.1	7.6	9.7	5.5	9.0	10.9	7.2
Alaska:									
1960	—	—	—	—	—	—	—	—	—
1950 ¹	5.3	4.0	8.4	2.0	—	9.4	15.0	20.2	8.0
1940	—	—	—	—	—	—	—	—	—
Arizona:									
1960	0.3	1.2	0.3	0.7	1.0	0.3	1.6	3.0	—
1950	2.2	3.5	0.9	2.3	3.7	0.9	1.2	2.5	—
1940	14.6	13.9	15.7	14.4	13.9	15.3	15.4	14.4	15.9
Arkansas:									
1960	0.9	1.6	0.2	0.8	1.6	0.0	1.3	1.9	0.7
1950	2.5	3.1	1.9	1.9	2.4	1.4	4.9	6.1	3.9
1940	10.7	14.4	6.8	11.0	14.8	7.2	9.5	13.1	5.9
California:									
1960	0.8	1.1	0.5	0.7	0.9	0.5	2.0	2.5	1.4
1950	1.4	1.8	1.0	1.3	1.8	1.0	2.1	2.5	1.6
1940	8.8	11.2	6.4	8.9	11.4	6.4	6.7	6.0	5.2
Colorado:									
1960	0.6	0.7	0.6	0.7	0.7	0.6	—	—	—
1950	2.7	3.7	1.8	2.6	3.7	1.5	7.4	—	15.6
1940	14.4	16.1	12.7	14.5	16.0	12.9	11.3	22.2	—
Connecticut:									
1960	0.8	1.2	0.5	0.5	0.9	0.2	9.2	13.4	5.3
1950	1.3	1.5	1.2	1.3	1.4	1.2	2.1	4.1	—
1940	8.2	11.3	5.2	8.1	11.0	5.2	15.7	27.3	6.1
Delaware:									
1960	0.7	1.2	0.4	0.9	1.4	0.5	—	—	—
1950	1.7	2.9	0.6	1.9	3.4	0.6	—	—	—
1940	9.8	13.2	6.6	10.0	12.6	7.6	9.1	17.3	—

¹ By place of occurrence.

TABLE 67.—Age-adjusted death rates for 32 selected causes by color and sex: United States, each division and State, 1940,¹ 1950, and 1960—Continued

Cause, area, and year	Total			White			Nonwhite		
	Both sexes	Male	Female	Both sexes	Male	Female	Both sexes	Male	Female
Appendicitis (530-553)—Continued									
District of Columbia:									
1960	0.9	1.0	0.8	0.6	0.8	1.0	1.3	1.6	1.0
1950	1.3	2.4	0.4	0.6	1.0	0.2	2.7	4.8	0.8
1940	12.0	15.1	9.1	8.5	10.9	6.2	22.0	27.1	17.3
Florida:									
1960	1.1	1.4	0.8	0.9	1.1	0.7	1.9	2.7	1.1
1950	1.9	2.8	1.1	1.7	2.7	0.7	2.9	3.0	2.7
1940	10.3	13.0	7.6	8.8	11.8	5.8	14.0	15.9	12.2
Georgia:									
1960	0.7	0.8	0.5	0.4	0.5	0.3	1.5	1.8	1.1
1950	2.1	2.9	1.4	1.7	2.2	1.1	3.3	4.7	2.3
1940	9.4	11.6	7.2	8.4	10.8	6.0	11.4	13.8	9.3
Hawaii:									
1960	0.3	0.6	—	1.1	2.1	—	—	—	—
1950	2.4	2.2	2.6	2.5	—	5.2	2.4	2.7	1.7
1940	—	—	—	—	—	—	—	—	—
Idaho:									
1960	0.3	0.7	—	0.3	0.7	—	—	—	—
1950	2.8	4.5	1.1	2.8	4.4	1.1	—	—	—
1940	16.2	21.5	10.3	16.2	21.4	10.4	17.9	28.9	—
Illinois:									
1960	0.9	1.1	0.7	0.8	1.1	0.5	1.8	1.6	1.0
1950	2.4	2.9	1.8	2.1	2.7	1.6	5.1	5.7	4.6
1940	10.5	12.4	8.5	10.3	12.2	8.3	13.9	16.2	12.1
Indiana:									
1960	0.7	0.8	0.7	0.7	0.7	0.6	2.9	2.5	3.3
1950	2.1	3.1	1.1	2.0	3.0	1.1	3.3	4.4	2.2
1940	10.4	13.1	7.7	10.2	13.0	7.4	14.4	14.2	14.0
Iowa:									
1960	0.8	1.0	0.7	0.8	1.1	0.6	4.1	—	3.2
1950	1.5	2.0	1.1	1.5	1.9	1.1	4.5	8.8	—
1940	9.8	13.1	6.5	9.8	13.2	6.4	11.9	—	24.1
Kansas:									
1960	0.7	0.8	0.7	0.6	0.7	0.7	2.7	3.2	2.2
1950	2.4	3.4	1.5	2.3	3.2	1.3	6.2	7.3	5.1
1940	11.3	15.7	6.9	11.3	15.5	7.0	13.6	21.0	6.1
Kentucky:									
1960	0.8	1.0	0.6	0.8	1.0	0.6	0.5	1.3	—
1950	1.8	1.9	1.7	1.6	1.7	1.4	5.0	4.9	5.0
1940	10.6	13.5	7.6	10.0	13.0	7.0	16.6	19.5	13.9
Louisiana:									
1960	1.2	1.1	1.2	0.8	0.8	0.9	2.0	2.1	1.8
1950	1.7	2.2	1.2	1.8	2.2	1.3	1.6	2.3	0.9
1940	10.0	12.0	8.0	10.3	13.6	7.1	9.2	8.9	9.6
Maine:									
1960	0.7	0.9	0.5	0.7	0.9	0.5	—	—	—
1950	2.4	3.4	1.4	2.4	3.5	1.4	—	—	—
1940	12.1	16.1	8.1	12.2	16.2	8.2	—	—	—
Maryland:									
1960	1.0	1.2	0.8	0.7	0.8	0.6	2.8	3.5	2.0
1950	1.2	1.4	1.0	1.2	1.2	1.1	1.4	2.2	0.4
1940	6.3	6.4	6.2	5.7	5.8	5.6	8.6	8.7	8.4
Massachusetts:									
1960	0.6	1.2	0.2	0.6	1.2	0.2	1.0	2.1	—
1950	1.3	1.5	1.1	1.3	1.6	1.1	—	—	—
1940	9.3	11.1	7.6	9.3	11.2	7.5	6.7	3.4	10.2
Michigan:									
1960	1.1	1.6	0.7	1.1	1.6	0.6	1.6	1.6	1.5
1950	1.8	2.3	1.3	1.7	2.2	1.2	2.7	3.3	2.0
1940	9.8	11.9	7.5	9.4	11.6	7.2	17.3	19.1	15.0
Minnesota:									
1960	0.6	0.8	0.5	0.6	0.8	0.5	3.3	6.2	—
1950	1.5	1.9	1.2	1.5	2.0	1.2	—	—	—
1940	10.4	12.8	8.0	10.4	12.8	7.9	8.4	7.5	10.7
Mississippi:									
1960	1.0	1.2	0.8	0.8	1.0	0.7	1.4	1.5	1.2
1950	2.7	3.5	1.9	1.9	2.4	1.4	3.8	5.2	2.5
1940	10.9	13.8	8.1	9.8	11.9	7.7	12.2	16.0	8.5
Missouri:									
1960	1.1	1.8	0.4	1.0	1.7	0.4	2.8	4.4	1.3
1950	1.8	2.8	0.8	1.8	2.9	0.7	1.9	1.9	1.9
1940	11.6	13.6	9.4	11.5	13.6	9.4	11.8	14.4	9.6
Montana:									
1960	0.9	1.4	0.5	1.0	1.4	0.5	—	—	—
1950	2.1	1.9	2.1	2.1	1.9	2.2	—	—	—
1940	14.5	19.1	9.1	14.4	18.6	9.4	17.9	33.6	—

¹ By place of occurrence.

TABLE 67.—Age-adjusted death rates for 32 selected causes by color and sex: United States, each division and State, 1940,¹ 1950, and 1960—Continued

Cause, area, and year	Total			White			Nonwhite		
	Both sexes	Male	Female	Both sexes	Male	Female	Both sexes	Male	Female
Appendicitis (550-553)—Continued									
Nebraska:									
1960.....	0.9	0.8	1.0	0.9	0.8	1.0	—	—	—
1950.....	2.2	2.6	1.7	2.2	2.6	1.7	—	—	—
1940.....	12.4	13.8	10.9	12.4	14.0	10.9	5.3	—	10.4
Nevada:									
1960.....	1.0	1.2	0.6	0.7	0.8	0.7	6.7	12.0	—
1950.....	3.7	4.4	2.9	4.0	4.7	3.1	—	—	—
1940.....	13.0	17.4	6.8	12.1	17.0	6.2	37.3	29.4	50.7
New Hampshire:									
1960.....	0.7	0.9	0.5	0.7	0.9	0.5	—	—	—
1950.....	2.1	2.8	1.4	2.1	2.8	1.4	—	—	—
1940.....	11.8	15.0	8.7	11.8	15.0	8.7	—	—	—
New Jersey:									
1960.....	0.7	1.1	0.4	0.7	1.1	0.3	0.9	0.7	1.1
1950.....	1.9	2.4	1.4	1.9	2.4	1.3	1.8	1.3	2.3
1940.....	9.8	11.6	8.1	9.6	11.4	7.9	13.8	15.9	11.8
New Mexico:									
1960.....	0.7	0.8	0.6	0.8	0.9	0.7	—	—	—
1950.....	2.1	2.8	1.4	2.0	2.7	1.4	3.3	6.0	—
1940.....	12.3	14.9	10.4	13.8	16.1	11.3	—	—	—
New York:									
1960.....	1.0	1.3	0.8	1.0	1.2	0.8	1.3	1.8	1.8
1950.....	1.9	2.3	1.7	1.9	2.3	1.5	3.5	3.1	3.9
1940.....	9.4	11.2	7.7	9.4	11.2	7.6	9.3	10.9	8.6
North Carolina:									
1960.....	0.9	1.1	0.6	0.8	1.1	0.4	1.4	2.0	0.8
1950.....	2.2	2.7	1.3	1.5	1.7	1.2	4.6	5.8	3.5
1940.....	6.8	8.0	5.7	6.8	8.4	5.3	6.7	6.8	6.6
North Dakota:									
1960.....	0.6	0.4	0.9	0.7	0.4	0.9	—	—	—
1950.....	3.1	3.2	3.0	2.9	3.0	2.7	12.1	11.8	12.5
1940.....	11.0	12.1	9.7	11.1	12.3	9.6	6.6	—	13.2
Ohio:									
1960.....	1.0	1.4	0.5	0.9	1.3	0.5	2.1	2.9	1.4
1950.....	1.8	2.4	1.3	1.8	2.3	1.3	2.3	4.5	1.2
1940.....	9.6	12.2	7.1	9.7	12.2	7.1	3.2	11.4	4.9
Oklahoma:									
1960.....	1.3	1.3	0.8	1.1	1.4	0.7	3.4	5.3	1.6
1950.....	2.0	2.9	1.0	1.7	2.6	0.9	4.4	7.0	1.9
1940.....	12.2	15.9	8.3	11.8	15.9	7.6	15.4	16.3	14.4
Oregon:									
1960.....	0.8	0.9	0.8	0.8	0.9	0.8	—	—	—
1950.....	1.1	1.9	0.3	1.1	1.8	0.3	3.8	7.1	—
1940.....	9.7	10.3	9.0	9.7	10.5	8.9	7.7	—	18.9
Pennsylvania:									
1960.....	1.0	1.4	0.7	0.9	1.3	0.6	1.4	2.2	0.7
1950.....	1.9	2.5	1.4	2.0	2.5	1.4	1.7	2.3	1.2
1940.....	8.8	10.6	7.1	8.8	10.6	7.0	9.6	10.8	8.6
Rhode Island:									
1960.....	0.7	1.0	0.3	0.6	1.0	0.1	3.8	—	3.0
1950.....	1.7	1.8	1.6	1.8	1.9	1.7	—	—	—
1940.....	12.5	16.5	8.7	12.6	16.5	8.8	3.2	15.6	—
South Carolina:									
1960.....	0.5	0.9	0.1	0.3	0.6	0.1	0.8	1.5	0.3
1950.....	2.5	2.9	2.1	1.8	2.5	1.3	3.7	3.6	3.7
1940.....	7.1	8.2	6.0	7.3	8.0	6.5	6.8	8.5	5.4
South Dakota:									
1960.....	0.5	0.9	0.1	0.6	1.0	0.1	—	—	—
1950.....	2.1	2.7	1.4	2.0	2.7	1.2	2.9	—	5.9
1940.....	10.4	14.5	6.0	10.5	15.0	5.5	11.9	—	26.0
Tennessee:									
1960.....	0.8	1.1	0.4	0.7	1.0	0.5	0.8	1.6	0.3
1950.....	1.8	2.1	1.5	1.5	1.8	1.2	3.4	3.8	3.1
1940.....	8.9	11.4	6.6	8.1	11.0	5.3	12.3	13.4	12.2
Texas:									
1960.....	0.6	0.7	0.6	0.6	0.6	0.5	1.3	1.2	1.4
1950.....	1.8	2.5	1.1	1.7	2.3	1.1	2.6	3.7	1.6
1940.....	10.0	12.7	7.3	9.5	12.1	6.9	12.9	16.4	9.4
Utah:									
1960.....	0.3	0.2	0.3	0.3	0.2	0.3	—	—	—
1950.....	1.3	1.3	1.2	1.1	1.4	0.9	10.6	—	25.9
1940.....	13.2	19.5	6.7	13.3	19.8	6.8	—	—	—
Vermont:									
1960.....	0.9	1.3	—	0.9	1.9	—	—	—	—
1950.....	2.7	3.9	1.6	2.7	3.9	1.6	—	—	—
1940.....	13.2	13.6	12.7	13.2	13.6	12.3	—	—	—

¹ By place of occurrence.

TABLE 67.—Age-adjusted death rates for 32 selected causes by color and sex: United States, each division and State, 1940,¹ 1950, and 1960—Continued

Cause, area, and year	Total			White			Nonwhite		
	Both sexes	Male	Female	Both sexes	Male	Female	Both sexes	Male	Female
Appendicitis (550-553)—Continued									
Virginia:									
1960.....	0.9	1.1	0.7	0.6	0.8	0.5	2.0	2.4	1.7
1950.....	2.2	2.8	1.6	1.8	2.4	1.3	3.5	4.4	2.6
1940.....	7.4	8.6	6.2	7.0	8.0	6.0	8.8	10.5	7.0
Washington:									
1960.....	0.6	0.9	0.3	0.6	0.9	0.2	0.8	—	1.6
1950.....	1.2	1.7	0.8	1.2	1.5	0.8	2.9	5.2	—
1940.....	9.6	12.8	6.1	9.7	12.9	6.2	4.8	9.2	—
West Virginia:									
1960.....	1.0	1.4	0.6	1.0	1.3	0.7	1.7	4.0	—
1950.....	1.3	3.0	0.7	1.8	2.9	0.7	2.6	5.0	—
1940.....	7.4	9.1	5.7	6.9	8.5	5.2	15.5	18.0	12.9
Wisconsin:									
1960.....	0.9	1.4	0.5	0.9	1.4	0.5	—	—	—
1950.....	1.9	2.7	1.1	1.8	2.6	1.0	6.4	4.2	8.6
1940.....	10.9	13.2	8.5	10.9	13.1	8.5	12.9	15.3	8.6
Wyoming:									
1960.....	2.3	2.2	2.4	2.4	2.2	2.5	—	—	—
1950.....	1.7	1.9	1.3	1.4	1.3	1.4	21.8	37.2	—
1940.....	14.4	20.0	7.3	13.8	19.5	6.7	50.1	54.8	40.4
Hernia and intestinal obstruction (560, 561, 570):									
United States:									
1960.....	4.2	4.4	4.0	4.0	4.2	3.9	5.8	6.5	5.3
1950.....	5.4	5.8	5.0	5.0	5.4	4.7	8.5	9.5	7.4
1940.....	9.0	9.6	8.3	8.6	9.2	7.9	12.7	13.6	11.7
New England:									
1960.....	4.1	4.3	4.0	4.2	4.3	4.0	4.8	6.2	3.5
1950.....	4.9	5.4	4.5	4.9	5.5	4.4	6.7	1.2	12.3
1940.....	8.3	9.1	7.4	8.2	9.1	7.4	7.8	5.5	10.0
Middle Atlantic:									
1960.....	4.3	4.6	4.0	4.2	4.5	3.8	5.9	6.6	5.5
1950.....	5.2	5.7	4.8	5.1	5.5	4.8	7.3	9.3	5.5
1940.....	9.3	10.1	8.5	9.1	9.9	8.2	13.0	12.5	13.3
East North Central:									
1960.....	4.2	4.2	4.1	4.1	4.1	4.0	5.6	6.2	4.9
1950.....	5.5	5.6	5.3	5.3	5.4	5.2	7.3	8.6	6.0
1940.....	9.1	9.3	8.9	9.0	9.3	8.7	11.7	11.2	12.3
West North Central:									
1960.....	4.2	4.4	4.0	4.1	4.3	3.9	7.2	8.1	6.4
1950.....	5.5	6.2	4.9	5.4	5.9	4.8	9.7	12.2	7.2
1940.....	8.6	9.3	7.9	8.3	9.1	7.5	16.4	14.1	18.8
South Atlantic:									
1960.....	4.4	4.7	4.1	3.9	4.0	3.9	6.4	7.7	5.2
1950.....	5.5	6.3	4.8	4.5	5.1	3.8	9.4	10.6	8.3
1940.....	8.7	9.5	7.8	7.3	8.3	6.5	12.5	13.4	11.6
East South Central:									
1960.....	3.8	4.0	3.6	3.2	3.2	3.3	6.1	7.2	5.2
1950.....	5.7	6.3	5.2	4.9	5.2	4.6	8.6	10.1	7.0
1940.....	8.6	9.7	7.6	7.3	8.1	6.5	12.7	14.3	10.9
West South Central:									
1960.....	4.2	4.4	4.1	3.9	4.0	3.8	6.2	6.1	6.3
1950.....	5.5	5.7	5.2	4.8	5.0	4.5	8.9	9.3	8.6
1940.....	9.5	9.9	9.2	8.7	8.8	8.6	13.2	15.0	11.5
Mountain:									
1960.....	5.1	5.6	4.7	5.2	5.7	4.6	4.5	1.5	7.9
1950.....	6.6	6.3	7.1	6.6	6.2	7.1	8.2	8.4	8.3
1940.....	9.4	9.5	9.4	9.4	9.4	9.3	9.5	9.6	9.4
Pacific:									
1960.....	3.8	4.1	3.6	3.8	4.1	3.6	3.9	4.0	3.8
1950.....	4.5	4.9	4.0	4.3	4.8	3.9	7.0	6.2	8.3
1940.....	8.3	9.1	7.5	8.3	9.1	7.5	8.0	10.2	6.1
Alabama:									
1960.....	4.1	4.7	3.6	2.8	2.9	2.8	7.7	9.7	6.0
1950.....	5.8	6.8	4.9	4.7	5.2	4.2	8.5	10.6	6.4
1940.....	8.4	10.2	6.7	7.1	8.8	6.3	11.3	12.9	9.5
Alaska:									
1960.....	5.5	4.1	7.5	4.5	3.7	5.5	8.1	6.6	9.7
1950.....	2.8	4.3	—	4.2	5.9	—	—	—	—
Arizona:									
1960.....	5.6	5.9	5.3	5.8	6.3	5.4	2.8	1.9	3.9
1950.....	4.6	4.3	5.0	4.6	4.2	4.9	6.3	4.4	6.9
1940.....	7.6	8.8	6.1	7.5	9.0	5.9	6.8	7.1	6.5

¹ By place of occurrence.

TABLE 67.—Age-adjusted death rates for 32 selected causes by color and sex: United States, each division and State, 1940,¹ 1950, and 1960—Continued

Cause, area, and year	Total			White			Nonwhite		
	Both sexes	Male	Female	Both sexes	Male	Female	Both sexes	Male	Female
Hernia and intestinal obstruction (580, 561, 570)—Continued									
Arkansas:									
1960.....	2.9	3.5	2.3	2.7	3.4	2.1	5.5	4.1	3.1
1950.....	4.7	5.4	4.0	3.5	4.3	2.7	8.9	9.3	3.6
1940.....	8.7	9.7	7.6	8.2	9.1	7.4	10.1	11.8	8.4
California:									
1960.....	3.9	4.1	3.6	3.8	4.1	3.5	4.4	4.3	4.5
1950.....	4.6	4.9	4.3	4.5	4.9	4.1	6.7	5.4	3.6
1940.....	8.2	9.1	7.3	8.2	9.0	7.4	8.1	10.3	5.1
Colorado:									
1960.....	5.5	6.0	5.0	5.6	6.1	5.0	4.3	4.4	4.2
1950.....	7.4	6.7	8.0	7.4	6.6	8.2	6.3	11.3	—
1940.....	8.3	7.9	8.7	8.4	8.0	8.8	—	—	—
Connecticut:									
1960.....	3.9	4.1	3.6	3.8	3.9	3.7	6.3	11.6	1.7
1950.....	4.2	3.9	4.4	4.1	4.0	4.1	7.7	—	15.2
1940.....	7.1	7.9	6.4	7.2	7.9	6.5	2.6	5.3	—
Delaware:									
1960.....	7.1	11.1	3.5	6.1	9.7	3.0	13.7	19.3	7.6
1950.....	3.7	2.5	4.9	2.3	0.6	5.0	9.6	14.0	5.3
1940.....	9.2	10.0	8.2	9.1	9.8	8.4	8.0	10.5	6.1
District of Columbia:									
1960.....	5.9	6.6	5.3	7.2	8.6	6.0	4.7	5.7	4.1
1950.....	7.7	11.7	4.8	6.2	10.9	2.6	9.3	11.3	3.0
1940.....	11.5	13.8	9.2	8.7	10.2	7.0	13.7	23.1	14.7
Florida:									
1960.....	3.9	3.9	3.9	3.6	3.3	4.0	4.9	6.9	2.9
1950.....	6.0	7.2	4.8	4.4	5.2	3.6	12.4	15.1	3.7
1940.....	10.6	10.6	10.7	9.0	9.3	8.2	13.9	11.7	15.7
Georgia:									
1960.....	4.5	4.9	4.2	3.8	4.0	3.7	6.5	7.5	5.7
1950.....	6.4	7.2	5.8	4.3	5.3	4.3	10.7	12.3	3.4
1940.....	10.0	10.7	9.4	8.3	8.8	7.8	13.9	15.2	12.5
Hawaii:									
1960.....	2.7	3.3	2.0	3.3	3.4	4.2	2.3	3.1	1.1
1950.....	4.0	5.1	2.6	1.7	2.9	—	4.8	6.7	3.3
1940.....	—	—	—	—	—	—	—	—	—
Idaho:									
1960.....	4.1	3.7	4.6	4.0	3.7	4.4	9.9	—	23.3
1950.....	4.2	3.2	5.3	4.2	3.2	5.4	—	—	—
1940.....	9.3	12.1	6.1	9.2	12.2	5.7	15.0	—	33.2
Illinois:									
1960.....	3.9	3.9	3.9	3.8	3.7	3.8	4.9	5.0	4.8
1950.....	5.5	5.9	5.1	5.4	5.6	5.1	7.3	9.6	5.1
1940.....	9.4	9.6	9.2	9.2	9.5	9.1	11.1	10.9	11.3
Indiana:									
1960.....	4.8	4.6	5.1	4.8	4.5	5.0	5.1	5.5	4.8
1950.....	5.0	5.1	5.1	4.3	4.9	4.7	11.6	10.1	13.3
1940.....	8.3	8.1	8.4	8.1	8.0	8.2	13.5	11.6	15.4
Iowa:									
1960.....	3.8	3.8	3.7	3.7	3.8	3.7	6.0	6.0	5.9
1950.....	5.6	6.0	5.1	5.5	5.9	5.1	17.6	25.2	10.0
1940.....	8.2	8.8	7.6	8.3	8.9	7.7	—	—	—
Kansas:									
1960.....	4.6	5.4	3.9	4.5	5.2	3.8	7.9	9.7	6.1
1950.....	5.3	5.3	4.7	5.2	5.8	4.6	5.9	5.1	6.7
1940.....	8.0	9.2	6.7	7.4	8.6	6.0	25.1	24.5	25.3
Kentucky:									
1960.....	3.8	3.8	3.8	3.6	3.8	3.5	5.9	4.1	7.5
1950.....	4.3	5.0	4.6	4.3	4.2	4.4	10.4	14.0	6.3
1940.....	7.4	8.8	5.8	6.3	8.3	5.2	13.6	15.2	11.8
Louisiana:									
1960.....	5.3	5.6	5.0	4.2	4.7	3.8	7.7	7.3	7.6
1950.....	6.0	6.3	5.4	5.1	6.0	4.1	8.2	8.7	7.9
1940.....	11.7	12.3	11.1	10.6	10.8	10.3	13.8	15.0	12.5
Maine:									
1960.....	5.3	5.1	5.6	5.4	5.1	5.6	—	—	—
1950.....	6.0	6.7	5.4	6.0	6.7	5.4	—	—	—
1940.....	9.5	9.1	9.9	9.5	9.1	9.9	—	—	—
Maryland:									
1960.....	4.7	4.8	4.3	4.5	4.2	4.7	6.5	8.1	5.0
1950.....	5.4	5.9	5.0	4.8	5.1	4.4	9.1	10.3	7.2
1940.....	9.1	10.1	8.1	8.7	10.0	7.3	10.7	9.9	11.5

¹ By place of occurrence.

TABLE 67.—Age-adjusted death rates for 32 selected causes by color and sex: United States, each division and State, 1940,¹ 1950, and 1960—Continued

Cause, area, and year	Total			White			Nonwhite		
	Both sexes	Male	Female	Both sexes	Male	Female	Both sexes	Male	Female
Hernia and intestinal obstruction (560, 561, 570)—Continued									
Massachusetts:									
1960.....	4.1	4.0	4.2	4.1	4.0	4.2	4.8	4.2	5.3
1950.....	4.6	5.3	4.0	4.6	5.4	3.8	6.5	—	13.0
1940.....	7.9	8.7	7.1	7.8	8.7	7.0	12.2	6.0	17.2
Michigan:									
1960.....	3.8	3.8	3.8	3.6	3.6	3.5	6.7	6.3	7.0
1950.....	5.5	5.8	5.1	5.4	5.7	5.2	6.3	6.9	3.7
1940.....	9.4	10.0	8.8	9.2	9.9	8.5	14.1	12.8	16.0
Minnesota:									
1960.....	4.6	4.8	4.3	4.5	4.8	4.3	10.7	17.0	3.8
1950.....	4.9	5.9	3.8	4.8	5.9	3.8	6.0	12.0	—
1940.....	8.3	10.3	6.3	8.4	10.3	6.3	4.6	—	10.7
Mississippi:									
1960.....	4.6	5.0	4.2	3.6	3.2	4.1	6.2	7.7	4.7
1950.....	7.1	8.2	6.0	5.9	6.7	5.1	8.7	10.4	7.0
1940.....	9.9	10.7	9.1	8.1	7.8	8.4	12.1	14.0	10.0
Missouri:									
1960.....	4.2	4.3	4.1	4.0	4.1	3.9	7.0	7.1	7.0
1950.....	6.1	6.7	5.6	5.6	6.0	5.3	11.0	14.0	8.1
1940.....	9.6	9.8	9.5	9.1	9.5	8.7	17.0	14.5	19.5
Montana:									
1960.....	3.0	3.2	2.8	3.1	3.3	2.9	—	—	—
1950.....	6.5	6.3	5.8	6.0	6.7	5.2	23.2	13.6	35.8
1940.....	10.4	11.3	8.6	10.5	12.2	8.4	7.0	—	15.2
Nebraska:									
1960.....	3.6	4.2	3.0	3.7	4.3	3.1	—	—	—
1950.....	5.4	6.1	4.7	5.4	6.1	4.8	4.1	7.0	—
1940.....	8.2	8.0	8.3	7.9	7.8	8.0	27.5	20.2	35.4
Nevada:									
1960.....	6.8	8.6	4.6	6.8	9.2	4.1	5.0	—	10.4
1950.....	4.2	4.1	4.3	4.5	4.3	4.7	—	—	—
1940.....	15.2	14.5	17.4	13.4	11.3	16.8	51.9	59.2	42.2
New Hampshire:									
1960.....	4.4	5.4	3.4	4.4	5.4	3.4	—	—	—
1950.....	6.3	8.3	3.2	6.3	8.3	3.2	—	—	—
1940.....	9.1	9.2	8.6	9.1	9.7	8.6	—	—	—
New Jersey:									
1960.....	3.9	4.1	3.7	3.7	4.0	3.5	5.5	5.4	5.6
1950.....	4.9	5.3	4.6	4.6	4.9	4.3	9.4	12.0	7.0
1940.....	8.4	9.1	7.6	7.9	8.9	7.0	18.0	13.2	22.8
New Mexico:									
1960.....	4.2	4.4	4.0	4.2	4.6	3.8	3.2	—	6.8
1950.....	9.0	7.7	10.4	8.3	7.7	10.1	11.5	8.8	15.5
1940.....	10.4	9.0	11.9	10.3	8.0	12.7	12.5	22.0	—
New York:									
1960.....	4.1	4.5	3.7	4.0	4.4	3.5	5.8	6.9	4.9
1950.....	4.9	5.4	4.4	4.8	5.3	4.4	5.5	6.9	4.2
1940.....	9.2	10.5	8.1	9.1	10.4	7.9	11.5	12.2	10.7
North Carolina:									
1960.....	4.6	4.9	4.3	3.9	4.1	3.7	7.0	7.5	6.5
1950.....	4.5	5.3	3.7	3.6	4.5	2.7	7.5	8.1	6.0
1940.....	7.1	8.3	5.9	6.0	7.1	4.9	10.4	11.9	8.9
North Dakota:									
1960.....	3.4	2.5	4.4	3.4	2.5	4.4	—	—	—
1950.....	4.2	5.7	2.6	4.3	5.3	3.6	—	—	—
1940.....	7.6	6.4	9.1	7.8	6.5	9.2	—	—	—
Ohio:									
1960.....	4.4	4.7	4.1	4.3	4.4	4.2	5.6	8.0	3.3
1950.....	5.7	5.9	5.4	5.5	5.7	5.4	7.4	8.4	6.3
1940.....	9.2	9.6	8.7	9.0	9.5	8.5	11.2	11.6	10.6
Oklahoma:									
1960.....	4.2	4.7	3.7	4.1	4.8	3.4	5.7	4.2	7.1
1950.....	5.4	5.6	5.3	5.3	5.4	5.1	7.3	7.3	7.3
1940.....	9.6	9.1	10.1	9.5	8.9	10.0	11.6	11.8	11.0
Oregon:									
1960.....	3.6	4.4	2.8	3.7	4.5	2.8	—	—	—
1950.....	3.5	4.1	2.8	3.5	4.1	2.8	—	—	—
1940.....	8.0	10.4	5.3	7.9	10.3	5.2	13.7	13.1	20.5
Pennsylvania:									
1960.....	4.8	5.0	4.6	4.6	4.9	4.4	6.4	6.6	6.3
1950.....	5.9	6.1	5.6	5.7	5.9	5.6	8.7	10.9	6.6
1940.....	9.6	10.0	9.4	9.5	9.8	9.2	12.0	12.6	11.3
Rhode Island:									
1960.....	3.0	4.5	1.7	3.1	4.6	1.7	—	—	—
1950.....	6.2	7.5	5.1	6.2	7.4	5.1	6.0	11.4	—
1940.....	8.4	9.4	7.6	8.6	9.6	7.7	—	—	—

¹ By place of occurrence.

TABLE 67.—Age-adjusted death rates for 32 selected causes by color and sex: United States, each division and State, 1940,¹ 1950, and 1960—Continued

Cause, area, and year	Total			White			Nonwhite		
	Both sexes	Male	Female	Both sexes	Male	Female	Both sexes	Male	Female
Hernia and intestinal obstruction (560, 561, 570)—Continued									
South Carolina:									
1960.....	3.7	4.6	2.9	2.9	3.8	2.1	5.7	6.6	5.0
1950.....	6.1	7.0	5.3	5.2	6.5	3.9	8.0	7.8	8.1
1940.....	8.7	9.8	7.5	6.9	8.5	5.4	11.7	12.4	10.9
South Dakota:									
1960.....	4.7	5.1	4.2	4.4	4.7	4.0	20.0	25.8	12.5
1950.....	6.7	6.1	7.3	6.6	6.0	7.3	8.0	5.9	11.1
1940.....	7.8	8.7	6.8	8.0	9.0	7.0	—	—	—
Tennessee:									
1960.....	3.1	3.0	3.2	3.0	2.8	3.0	3.8	3.9	3.8
1950.....	5.7	5.8	5.4	5.2	5.6	5.0	7.6	7.3	7.8
1940.....	9.1	9.2	9.0	7.6	7.5	7.7	16.0	17.4	14.7
Texas:									
1960.....	4.3	4.0	4.4	4.0	3.7	4.2	5.9	5.7	6.1
1950.....	5.5	5.6	5.4	4.9	4.9	4.9	9.7	10.2	9.2
1940.....	9.0	9.4	8.5	8.0	8.1	8.0	14.9	17.6	12.2
Utah:									
1960.....	5.6	7.2	4.2	5.6	7.4	4.1	4.5	—	9.2
1950.....	7.0	7.3	6.2	6.8	7.3	6.3	17.6	27.2	—
1940.....	11.5	9.1	13.7	11.4	9.3	13.3	15.4	—	43.6
Vermont:									
1960.....	5.5	6.1	5.0	5.5	6.1	5.0	—	—	—
1950.....	5.3	3.3	7.2	5.3	3.3	7.2	—	—	—
1940.....	12.6	17.0	8.1	12.6	17.0	8.1	—	—	—
Virginia:									
1960.....	4.4	4.5	4.5	3.5	3.2	3.8	8.3	9.5	7.3
1950.....	5.9	6.6	5.3	4.9	5.5	4.3	9.5	10.4	8.7
1940.....	7.4	8.4	6.4	5.7	6.2	5.3	12.6	15.3	9.9
Washington:									
1960.....	3.9	3.6	4.2	3.9	3.6	4.2	5.2	4.8	5.4
1950.....	4.5	5.0	3.9	4.3	4.8	3.9	13.4	16.3	9.0
1940.....	8.9	8.6	9.1	8.9	8.5	9.3	5.3	9.2	—
West Virginia:									
1960.....	4.5	5.3	3.7	4.5	5.1	3.9	4.7	9.4	9.4
1950.....	4.2	4.2	4.2	3.9	3.9	3.8	9.0	8.2	—
1940.....	6.8	7.9	5.7	6.5	7.6	5.1	10.6	9.6	11.5
Wisconsin:									
1960.....	4.4	4.5	4.4	4.4	4.5	4.3	5.9	5.7	6.1
1950.....	5.1	4.7	5.5	5.1	4.7	5.5	5.9	7.3	4.3
1940.....	8.7	8.6	8.8	8.8	8.7	8.8	4.0	—	3.6
Wyoming:									
1960.....	7.0	6.7	7.5	6.6	6.8	6.4	41.5	—	93.5
1950.....	9.6	9.1	10.3	9.3	9.3	10.5	—	—	—
1940.....	6.9	5.3	8.9	7.0	5.3	9.1	—	—	—
Gastritis, duodenitis, enteritis, and colitis, except diarrhea of newborn (543, 571, 572):									
United States:									
1960.....	3.9	4.2	3.6	3.2	3.5	3.0	8.4	9.1	7.8
1950.....	4.9	5.3	4.6	4.3	4.5	4.0	10.2	11.4	9.0
1940.....	10.3	11.1	9.4	9.1	9.8	8.4	19.5	20.9	18.1
New England:									
1960.....	2.8	2.9	2.6	2.7	2.8	2.6	4.3	3.0	5.5
1950.....	3.3	3.0	3.5	3.3	3.0	3.5	4.8	6.7	2.3
1940.....	4.6	5.3	3.9	4.6	5.3	3.9	2.7	3.6	1.8
Middle Atlantic:									
1960.....	3.4	3.6	3.1	3.2	3.4	2.9	4.9	6.0	3.3
1950.....	3.2	3.5	2.9	3.1	3.4	2.8	4.6	5.4	3.9
1940.....	5.1	5.5	4.7	4.9	5.3	4.5	3.3	9.8	7.0
East North Central:									
1960.....	3.1	3.4	2.8	3.0	3.2	2.7	4.4	4.7	4.1
1950.....	3.7	4.1	3.4	3.5	3.9	3.2	6.5	6.9	6.1
1940.....	5.4	6.2	4.6	5.4	6.2	4.5	7.7	8.1	7.4
West North Central:									
1960.....	3.1	3.1	3.1	2.9	2.8	2.9	3.0	3.4	7.6
1950.....	3.0	3.3	2.8	2.8	3.1	2.5	9.6	10.7	3.4
1940.....	7.2	7.7	6.7	6.7	7.1	6.4	23.4	27.9	19.2
South Atlantic:									
1960.....	4.9	5.3	4.4	3.0	3.3	2.7	10.2	11.1	9.3
1950.....	5.9	6.6	5.1	4.0	4.4	3.6	11.1	13.1	9.2
1940.....	13.4	14.5	12.3	10.3	10.9	9.6	21.3	23.9	18.9

¹ By place of occurrence.

TABLE 67.—Age-adjusted death rates for 32 selected causes by color and sex: United States, each division and State, 1940,¹ 1950, and 1960—Continued

Cause, area, and year	Total			White			Nonwhite		
	Both sexes	Male	Female	Both sexes	Male	Female	Both sexes	Male	Female
Gastritis, duodenitis, enteritis, and colitis, except diarrhea of newborn (543, 571, 572)—Con.									
East South Central:									
1960.....	5.4	5.5	5.2	3.3	3.4	3.1	11.5	11.5	11.4
1950.....	7.1	7.6	6.6	5.7	6.2	5.3	11.4	12.4	10.5
1940.....	15.9	17.0	14.8	14.9	16.0	13.8	18.8	20.2	17.5
West South Central:									
1960.....	5.8	6.3	5.3	4.9	5.4	4.4	9.7	10.5	9.1
1950.....	8.7	8.9	8.5	8.6	8.7	8.5	9.3	10.2	8.5
1940.....	24.9	25.7	24.1	25.2	26.1	24.4	23.5	24.3	22.9
Mountain:									
1960.....	5.0	5.6	4.3	3.8	4.4	3.3	22.6	25.6	19.3
1950.....	10.3	10.1	10.4	7.8	7.8	7.9	52.6	50.5	55.1
1940.....	19.1	20.4	17.7	17.4	19.1	15.6	54.3	47.6	61.3
Pacific:									
1960.....	3.0	3.3	2.7	2.8	3.1	2.5	4.5	4.8	4.3
1950.....	3.8	4.3	3.1	3.6	4.1	3.1	6.7	8.0	4.3
1940.....	7.0	7.5	6.4	6.6	7.2	5.9	15.6	12.6	19.1
Alabama:									
1960.....	5.8	6.7	4.8	3.7	3.6	3.6	9.7	12.5	7.0
1950.....	5.9	6.6	5.2	3.8	4.6	2.9	10.1	10.5	9.6
1940.....	16.5	17.7	15.1	16.4	17.5	15.2	16.6	18.3	15.1
Alaska:									
1960.....	10.5	10.2	10.7	4.4	4.1	5.1	26.8	28.0	25.4
1950 ¹	3.4	3.4	3.5	—	—	—	11.2	13.9	8.0
1940.....									
Arizona:									
1960.....	10.0	11.5	8.5	5.6	6.2	5.1	41.1	50.2	31.2
1950.....	23.2	23.0	23.4	13.6	14.1	13.1	75.8	71.6	81.1
1940.....	43.6	46.5	40.6	35.9	39.0	31.3	83.7	80.6	87.0
Arkansas:									
1960.....	4.8	5.1	4.4	3.2	3.1	3.3	9.6	11.2	7.9
1950.....	4.5	4.4	4.6	3.6	3.2	4.0	7.6	8.5	6.7
1940.....	17.9	19.0	16.8	16.6	17.4	16.0	21.8	24.3	19.5
California:									
1960.....	3.1	3.4	2.7	3.0	3.3	2.6	4.1	4.3	3.8
1950.....	4.1	4.8	3.4	4.0	4.6	3.3	5.8	7.5	3.9
1940.....	8.3	9.3	7.3	8.1	9.2	7.1	10.5	10.4	10.7
Colorado:									
1960.....	3.3	3.5	3.2	3.2	3.5	2.8	8.3	8.1	13.6
1950.....	8.2	8.9	7.6	8.4	9.1	7.3	—	—	—
1940.....	17.8	19.5	16.0	17.7	19.3	15.5	24.0	—	48.2
Connecticut:									
1960.....	2.3	2.3	2.4	2.2	2.1	2.3	4.0	6.5	1.7
1950.....	2.6	2.5	2.6	2.6	2.5	2.6	2.6	—	4.9
1940.....	3.8	4.3	3.2	3.8	4.3	3.3	2.6	5.3	—
Delaware:									
1960.....	3.4	3.6	3.1	2.6	2.1	3.1	7.3	11.9	2.7
1950.....	4.9	6.3	3.5	4.5	5.3	3.2	6.6	8.8	4.4
1940.....	6.9	5.3	8.5	6.3	5.6	7.0	17.0	16.7	16.9
District of Columbia:									
1960.....	4.3	4.6	4.1	4.6	4.8	4.6	3.9	4.9	3.2
1950.....	2.8	2.5	3.0	3.3	3.2	3.4	1.4	0.7	2.0
1940.....	15.2	19.6	10.9	11.2	13.9	8.4	23.3	32.4	15.3
Florida:									
1960.....	5.8	6.7	4.8	3.0	3.6	2.5	15.5	18.2	12.8
1950.....	5.1	6.4	4.7	2.9	2.9	2.9	12.5	14.6	10.4
1940.....	11.5	13.9	9.2	9.1	11.6	6.6	18.5	20.1	17.1
Georgia:									
1960.....	5.7	7.0	4.6	3.0	4.2	1.9	11.6	13.1	10.3
1950.....	6.4	6.9	5.9	4.0	4.3	3.9	11.3	12.6	10.1
1940.....	15.7	18.3	13.2	13.5	14.7	12.3	19.8	24.9	15.0
Hawaii:									
1960.....	1.9	1.8	1.9	0.9	2.0	—	2.3	2.1	2.7
1950 ¹	4.0	4.1	3.7	3.6	3.6	3.0	4.1	4.1	3.4
1940.....									
Idaho:									
1960.....	3.1	4.2	2.0	3.0	4.2	1.7	7.9	—	16.2
1950.....	2.4	2.3	1.9	2.2	2.5	1.9	12.0	23.5	—
1940.....	7.6	6.2	9.2	7.2	5.5	9.0	47.0	60.7	32.3
Illinois:									
1960.....	3.3	3.5	3.1	3.0	3.3	2.8	5.2	5.2	5.1
1950.....	3.4	3.3	3.4	3.1	3.0	3.1	6.9	7.0	6.8
1940.....	4.8	5.8	3.8	4.7	5.7	3.7	6.2	6.9	5.5

¹ By place of occurrence.

TABLE 67.—Age-adjusted death rates for 32 selected causes by color and sex: United States, each division and State, 1940,¹ 1950, and 1960—Continued

Cause, area, and year	Total			White			Nonwhite		
	Both sexes	Male	Female	Both sexes	Male	Female	Both sexes	Male	Female
Gastritis, duodenitis, enteritis, and colitis, except diarrhea of newborn (543, 571, 572)—Con.									
Indiana:									
1900.....	2.9	3.2	2.6	2.7	3.0	2.4	5.0	5.3	4.7
1950.....	4.7	5.3	4.1	4.5	5.1	4.0	8.4	11.0	5.8
1940.....	6.1	6.8	5.5	6.1	6.9	5.3	8.0	5.4	10.8
Iowa:									
1900.....	2.8	2.7	2.9	2.8	2.7	2.9	3.0	—	5.9
1950.....	2.4	2.1	2.6	2.3	2.1	2.6	4.5	8.8	—
1940.....	4.1	4.7	3.6	4.0	4.6	3.4	18.0	23.8	11.9
Kansas:									
1900.....	2.7	2.8	2.5	2.5	2.7	2.4	4.6	5.8	3.5
1950.....	3.7	4.4	2.8	3.3	3.8	2.9	10.2	18.4	2.1
1940.....	6.6	6.9	6.2	6.3	6.4	6.3	12.8	22.8	3.1
Kentucky:									
1900.....	3.9	3.9	3.8	3.5	3.6	3.4	8.9	7.6	10.0
1950.....	8.3	8.8	7.7	7.5	7.9	7.2	17.1	19.1	15.2
1940.....	15.8	17.6	14.0	15.2	17.4	13.0	23.5	21.2	25.7
Louisiana:									
1900.....	5.2	5.2	5.2	3.2	3.6	2.8	8.7	8.0	9.3
1950.....	5.5	5.5	5.4	3.8	3.8	3.8	8.5	8.7	3.4
1940.....	16.0	16.8	15.3	12.2	13.4	10.9	22.5	22.5	22.5
Maine:									
1900.....	2.6	3.2	2.0	2.6	3.2	2.0	—	—	—
1950.....	5.2	4.7	5.7	5.1	4.5	5.7	27.9	49.7	—
1940.....	6.8	8.8	4.7	6.8	8.8	4.8	—	—	—
Maryland:									
1900.....	3.2	3.4	2.9	2.6	2.5	2.7	5.8	7.6	4.1
1950.....	3.6	4.1	3.2	2.9	3.3	2.4	6.8	7.2	6.4
1940.....	8.7	9.3	8.1	6.6	7.3	6.1	18.0	19.1	17.0
Massachusetts:									
1900.....	3.0	2.9	3.0	2.9	2.9	3.0	5.3	1.4	9.0
1950.....	3.3	3.1	3.4	3.2	3.0	3.5	5.1	10.2	—
1940.....	4.4	5.0	3.8	4.6	5.0	3.9	1.7	3.4	—
Michigan:									
1900.....	3.3	3.3	3.3	3.2	3.2	3.2	3.8	3.4	4.3
1950.....	3.7	4.3	3.1	3.7	4.3	3.0	4.6	4.6	4.7
1940.....	4.7	5.4	3.9	4.5	5.3	3.8	6.9	9.0	4.7
Minnesota:									
1900.....	3.1	2.7	3.4	3.1	2.7	3.4	—	—	—
1950.....	2.8	3.1	2.4	2.7	3.0	2.4	10.3	13.6	6.1
1940.....	4.3	4.7	3.9	4.2	4.6	3.8	15.3	22.5	7.8
Mississippi:									
1900.....	9.1	8.1	10.0	3.7	3.5	3.8	14.9	13.1	16.6
1950.....	8.0	7.5	8.4	4.5	3.7	5.3	11.7	11.7	11.7
1940.....	17.1	17.0	17.2	14.4	13.2	15.7	19.5	20.3	18.4
Missouri:									
1900.....	3.5	3.6	3.4	2.9	3.0	2.8	3.3	3.3	3.1
1950.....	3.7	4.1	3.4	3.3	3.8	2.9	8.0	7.0	3.3
1940.....	12.5	13.5	11.5	11.8	12.7	10.9	23.1	25.6	21.0
Montana:									
1900.....	3.1	3.7	2.4	3.2	3.8	2.5	—	—	—
1950.....	4.0	4.5	3.3	3.2	3.6	2.7	19.2	22.4	15.9
1940.....	10.1	10.9	9.1	7.2	8.4	5.7	70.3	62.0	78.8
Nebraska:									
1900.....	3.2	3.2	3.1	2.9	2.8	3.0	10.4	16.2	4.5
1950.....	2.4	2.8	2.1	2.5	2.7	2.1	4.0	7.9	—
1940.....	5.5	5.1	5.9	5.3	4.9	5.7	16.4	11.6	22.2
Nevada:									
1900.....	2.1	2.7	1.4	1.5	1.4	1.5	7.1	14.1	—
1950.....	4.0	4.0	4.0	1.2	—	2.7	34.6	49.9	17.9
1940.....	6.0	3.9	8.2	2.1	2.1	2.2	60.2	29.8	91.3
New Hampshire:									
1900.....	2.4	2.4	2.4	2.5	2.4	2.4	—	—	—
1950.....	3.6	1.5	5.6	3.6	1.5	5.6	—	—	—
1940.....	4.2	5.2	3.1	4.2	5.2	3.1	—	—	—
New Jersey:									
1900.....	3.8	4.5	3.1	3.2	3.5	3.0	8.3	13.5	3.4
1950.....	2.5	2.7	2.3	2.4	2.6	2.2	3.3	4.4	2.3
1940.....	4.2	4.3	4.0	3.9	4.0	3.7	9.2	9.2	9.0
New Mexico:									
1900.....	7.6	8.7	6.4	6.5	7.7	5.4	18.0	13.6	13.2
1950.....	20.9	19.1	22.3	17.1	15.5	18.7	60.2	52.3	64.0
1940.....	37.6	40.2	34.9	40.4	43.2	37.6	5.9	7.1	3.7

¹ By place of occurrence.

TABLE 67.—Age-adjusted death rates for 32 selected causes by color and sex: United States, each division and State, 1940,¹ 1950, and 1960—Continued

Cause, area, and year	Total			White			Nonwhite		
	Both sexes	Male	Female	Both sexes	Male	Female	Both sexes	Male	Female
Gastritis, duodenitis, enteritis, and colitis, except diarrhea of newborn (643, 571, 572)—Con.									
New York:									
1960.....	3.4	3.6	3.2	3.3	3.4	3.1	4.1	4.4	3.9
1950.....	3.2	3.3	3.0	3.1	3.2	3.0	3.9	4.2	3.7
1940.....	4.6	5.1	4.1	4.4	4.8	4.0	8.6	11.3	6.2
North Carolina:									
1960.....	4.9	4.9	4.9	3.1	2.9	3.2	9.8	9.5	8.9
1950.....	6.9	7.6	6.2	3.4	3.7	3.1	15.6	17.6	13.0
1940.....	15.0	15.6	14.4	11.7	11.9	11.4	23.0	24.5	21.4
North Dakota:									
1960.....	3.0	3.4	2.6	2.9	3.4	2.4	5.1	—	10.6
1950.....	2.4	2.8	1.8	2.2	2.9	1.5	6.0	—	12.5
1940.....	3.1	7.4	9.2	7.3	7.2	7.5	53.9	13.4	97.0
Ohio:									
1960.....	3.0	3.4	2.6	3.0	3.2	2.6	3.2	4.2	2.2
1950.....	3.8	4.1	3.5	3.6	3.9	3.3	6.3	6.9	5.6
1940.....	6.6	7.5	5.6	6.5	7.5	5.5	7.8	7.3	8.0
Oklahoma:									
1960.....	3.6	3.8	3.3	3.0	2.9	3.1	7.7	10.7	4.7
1950.....	4.3	4.2	4.5	3.4	3.2	3.6	12.6	13.0	12.3
1940.....	12.5	12.8	12.4	11.0	11.4	10.5	26.3	24.5	23.4
Oregon:									
1960.....	2.8	2.7	2.8	2.7	2.7	2.7	4.6	4.6	4.6
1950.....	2.7	3.1	2.3	2.6	3.0	2.1	7.8	7.6	8.0
1940.....	2.9	2.3	3.5	2.7	2.3	3.2	14.9	—	36.8
Pennsylvania:									
1960.....	3.1	3.3	2.9	3.0	3.3	2.8	4.0	4.0	3.9
1950.....	3.5	4.1	3.0	3.3	3.9	2.8	6.3	7.6	5.0
1940.....	6.0	6.5	5.5	5.9	6.4	5.4	7.5	8.2	7.1
Rhode Island:									
1960.....	2.4	3.4	1.4	2.5	3.5	1.5	—	—	—
1950.....	2.6	2.4	2.7	2.5	2.5	2.6	7.7	—	16.9
1940.....	3.6	3.7	3.5	3.6	3.3	3.2	7.9	—	15.5
South Carolina:									
1960.....	6.3	6.0	6.7	3.6	3.4	3.7	10.6	10.2	11.1
1950.....	6.5	7.1	6.0	3.7	3.6	3.8	10.5	12.2	8.9
1940.....	19.0	20.8	17.2	12.1	13.3	11.1	27.1	30.0	24.2
South Dakota:									
1960.....	3.9	4.4	3.4	2.6	2.9	2.3	29.0	30.5	23.0
1950.....	2.7	3.0	2.4	1.3	1.6	0.9	29.7	29.5	29.5
1940.....	7.4	8.2	6.6	5.4	5.0	5.9	49.1	78.3	18.4
Tennessee:									
1960.....	3.8	4.0	3.6	2.6	3.1	2.1	9.2	7.9	10.4
1950.....	6.7	7.7	5.7	5.9	6.5	5.2	11.3	14.2	8.6
1940.....	14.7	15.6	13.7	13.7	14.4	13.0	19.1	21.5	16.7
Texas:									
1960.....	6.7	7.5	5.9	6.0	6.8	5.3	11.1	12.1	10.0
1950.....	12.2	12.7	11.8	12.6	12.9	12.3	10.1	11.6	8.7
1940.....	35.1	36.1	34.2	37.0	37.9	35.1	24.6	25.6	25.6
Utah:									
1960.....	2.3	2.0	2.7	2.3	2.0	2.6	4.5	—	9.2
1950.....	3.6	3.9	3.3	3.1	3.5	2.3	20.7	29.1	30.3
1940.....	5.9	8.2	3.5	6.7	8.4	2.9	20.9	—	42.4
Vermont:									
1960.....	3.8	4.6	3.1	3.8	4.7	3.2	—	—	—
1950.....	3.0	3.4	2.6	3.0	3.4	2.6	—	—	—
1940.....	6.7	7.6	5.3	6.7	7.6	5.3	—	—	—
Virginia:									
1960.....	4.1	4.1	4.1	2.6	2.5	2.5	9.6	9.5	9.8
1950.....	5.3	6.3	4.3	4.5	4.7	4.3	7.8	11.6	4.0
1940.....	11.0	11.2	10.8	8.6	3.7	3.4	13.2	13.6	17.3
Washington:									
1960.....	2.5	2.8	2.2	2.4	2.7	2.0	5.4	6.2	3.7
1950.....	3.0	3.3	2.6	2.6	2.7	2.5	15.3	22.7	6.6
1940.....	4.6	4.1	5.1	3.3	3.3	3.3	51.0	32.4	71.6
West Virginia:									
1960.....	3.1	3.6	2.6	3.0	3.6	2.5	4.4	5.9	3.3
1950.....	6.3	3.7	5.0	6.4	7.9	4.8	14.1	21.1	7.0
1940.....	3.7	3.9	10.5	9.7	9.2	10.3	8.5	4.7	12.1
Wisconsin:									
1960.....	2.9	3.6	2.2	2.7	3.4	2.1	6.5	9.9	3.2
1950.....	3.4	3.3	2.9	3.2	3.7	2.7	12.3	8.4	17.3
1940.....	5.0	5.2	4.3	4.3	5.0	4.7	30.7	32.9	27.5
Wyoming:									
1960.....	2.5	3.3	1.7	2.6	3.4	1.3	—	—	—
1950.....	6.1	3.3	3.9	5.6	3.2	3.4	24.0	19.7	30.7
1940.....	9.5	10.8	7.9	8.0	10.0	5.6	39.9	33.2	121.5

¹ By place of occurrence.

TABLE 67.—Age-adjusted death rates for 32 selected causes by color and sex: United States, each division and State, 1940,¹ 1950, and 1960—Continued

Cause, area, and year	Total			White			Nonwhite		
	Both sexes	Male	Female	Both sexes	Male	Female	Both sexes	Male	Female
Cirrhosis of liver (581):									
United States:									
1960.....	10.6	14.6	6.9	10.4	14.5	6.6	11.9	14.9	9.1
1950.....	8.6	11.5	5.3	8.7	11.7	5.3	7.4	8.9	5.8
1940.....	8.5	11.5	5.6	8.6	11.6	5.6	7.1	9.1	4.9
New England:									
1960.....	12.3	17.1	8.1	12.2	17.1	8.0	15.1	15.7	14.4
1950.....	10.0	13.4	6.9	10.0	13.4	6.9	10.5	13.0	8.0
1940.....	8.0	11.1	5.2	8.0	11.1	5.2	8.6	3.6	3.7
Middle Atlantic:									
1960.....	13.6	19.4	8.3	12.6	18.2	7.5	23.0	32.3	14.7
1950.....	10.5	14.0	7.2	10.3	13.9	7.0	12.4	15.8	9.2
1940.....	10.2	13.4	7.1	10.2	13.5	7.0	9.2	10.6	7.9
East North Central:									
1960.....	10.3	14.5	6.4	10.1	14.5	6.1	11.8	13.7	10.1
1950.....	8.9	12.0	5.7	8.9	12.0	5.7	8.4	10.4	6.3
1940.....	8.9	12.0	5.8	9.0	12.0	5.8	8.1	10.4	5.8
West North Central:									
1960.....	7.1	10.2	4.3	6.9	10.0	4.1	13.4	16.5	10.5
1950.....	5.6	7.5	3.8	5.5	7.4	3.6	9.6	9.3	9.6
1940.....	6.5	8.7	4.2	6.4	8.6	4.2	9.3	12.4	6.0
South Atlantic:									
1960.....	8.6	11.7	5.9	8.6	12.1	5.5	8.5	9.8	7.3
1950.....	7.0	9.5	4.5	7.2	10.1	4.4	5.9	7.3	4.6
1940.....	6.7	9.9	3.6	7.0	10.5	3.6	5.8	8.2	3.4
East South Central:									
1960.....	5.7	8.2	3.6	6.0	8.6	3.6	4.8	6.3	3.6
1950.....	5.4	7.7	3.2	5.7	8.3	3.2	4.2	5.3	3.2
1940.....	5.6	8.0	3.0	5.4	8.0	2.8	5.8	8.0	3.7
West South Central:									
1960.....	7.2	9.7	4.9	7.2	9.9	4.7	7.1	8.9	5.5
1950.....	6.1	8.3	4.0	6.2	8.7	3.8	5.6	6.4	4.3
1940.....	6.8	9.0	4.3	6.7	9.2	4.1	6.7	7.9	5.3
Mountain:									
1960.....	9.6	12.2	7.0	9.0	11.9	6.2	23.8	20.9	26.6
1950.....	6.9	8.9	4.7	6.8	8.8	4.6	9.6	9.8	9.4
1940.....	7.1	9.3	4.4	7.1	9.6	4.3	6.4	2.7	3.9
Pacific:									
1960.....	15.5	19.7	11.6	15.3	19.6	11.4	17.3	20.8	13.1
1950.....	12.5	15.8	9.3	12.5	15.9	9.2	12.4	13.3	11.0
1940.....	13.2	16.8	9.3	13.0	16.7	9.1	20.1	23.3	14.7
Alabama:									
1960.....	6.2	9.2	3.6	6.1	9.1	3.5	6.5	9.4	4.0
1950.....	4.9	6.8	3.0	5.6	8.2	3.2	3.1	5.5	2.8
1940.....	5.2	7.6	2.9	4.8	7.7	1.9	6.1	7.5	4.3
Alaska:									
1960.....	10.7	10.7	10.5	13.8	13.5	14.0	—	—	—
1950.....	8.4	8.3	6.7	7.0	9.6	—	16.5	6.6	23.9
1940.....	—	—	—	—	—	—	—	—	—
Arizona:									
1960.....	12.8	16.7	8.9	11.3	16.1	6.5	22.2	23.2	35.5
1950.....	6.7	8.3	4.3	6.6	8.4	4.7	6.6	6.7	6.4
1940.....	9.3	12.9	4.9	9.4	13.7	4.2	8.6	7.3	10.3
Arkansas:									
1960.....	5.4	7.4	3.5	5.5	7.9	3.3	4.7	5.0	4.3
1950.....	4.5	7.3	1.7	4.7	7.6	1.7	3.8	6.0	1.4
1940.....	4.4	5.4	3.3	4.5	5.9	3.0	4.0	3.9	4.2
California:									
1960.....	18.0	23.5	13.0	17.8	23.1	12.8	21.2	27.1	14.3
1950.....	14.6	18.7	10.7	14.7	19.0	10.7	12.4	13.3	11.3
1940.....	16.1	21.2	10.9	15.9	21.0	10.7	22.4	26.3	15.7
Colorado:									
1960.....	9.4	12.3	6.8	9.3	12.3	6.5	18.7	15.4	22.0
1950.....	7.8	9.9	5.7	7.7	9.9	5.4	17.3	13.6	21.5
1940.....	6.2	8.5	3.8	6.2	8.6	3.7	5.5	—	11.3
Connecticut:									
1960.....	12.7	16.9	9.2	12.6	17.0	8.7	15.8	8.6	22.4
1950.....	10.1	14.0	6.5	10.2	14.1	6.5	7.4	7.3	7.4
1940.....	10.1	13.9	6.5	10.3	14.2	6.6	—	—	—
Delaware:									
1960.....	14.5	23.3	6.3	14.1	22.9	6.1	16.6	25.6	7.3
1950.....	9.6	14.3	5.0	10.0	15.2	5.0	7.0	8.9	5.0
1940.....	8.0	11.9	4.2	8.3	12.3	3.9	6.0	5.6	6.5
District of Columbia:									
1960.....	23.4	27.2	20.4	21.1	28.4	15.5	25.8	25.4	25.9
1950.....	17.5	24.1	12.3	17.6	26.1	11.1	15.9	19.3	12.7
1940.....	13.7	21.8	6.9	15.6	25.3	7.6	6.6	9.6	3.3

¹ By place of occurrence.

TABLE 67.—Age-adjusted death rates for 32 selected causes by color and sex: United States, each division and State, 1940,¹ 1950, and 1960—Continued

Cause, area, and year	Total			White			Nonwhite		
	Both sexes	Male	Female	Both sexes	Male	Female	Both sexes	Male	Female
Cirrhosis of liver (581)—Con.									
Florida:									
1960.....	9.9	12.4	7.6	10.0	12.8	7.4	8.6	9.9	7.8
1950.....	7.5	9.9	5.3	7.2	9.4	5.2	8.9	11.8	5.9
1940.....	8.8	12.9	4.6	8.5	13.0	4.0	9.4	12.1	6.6
Georgia:									
1960.....	6.9	9.4	4.8	7.0	9.7	4.6	6.6	8.5	5.2
1950.....	5.8	7.9	3.9	6.0	8.6	3.6	5.4	6.5	4.6
1940.....	5.8	9.0	2.9	6.1	9.3	3.1	5.4	8.6	2.6
Hawaii:									
1960.....	8.4	8.7	7.8	13.2	12.8	14.0	6.5	7.7	5.0
1950 ¹	8.2	10.8	4.6	12.1	16.2	9.1	7.1	9.9	3.9
1940.....									
Idaho:									
1960.....	4.6	5.1	4.3	4.6	4.9	4.3	9.9	17.2	—
1950.....	3.8	4.3	2.8	3.9	4.3	2.9	—	—	—
1940.....	4.3	5.5	2.5	4.1	5.8	2.1	17.9	—	47.5
Illinois:									
1960.....	11.4	16.1	7.1	11.3	16.4	6.8	11.4	12.7	10.3
1950.....	10.0	14.1	6.0	10.1	14.4	5.9	7.6	9.5	6.8
1940.....	10.6	14.2	6.9	10.6	14.2	6.9	9.9	13.2	6.8
Indiana:									
1960.....	8.4	11.9	5.2	8.2	11.7	4.9	12.2	14.6	9.9
1950.....	7.7	9.9	5.5	7.5	9.7	5.3	11.9	14.3	9.4
1940.....	6.7	8.9	4.5	6.7	9.0	4.4	5.4	6.0	4.8
Iowa:									
1960.....	5.9	8.9	3.2	5.8	8.8	3.2	15.5	22.9	3.2
1950.....	4.8	7.1	2.5	4.8	7.2	2.5	—	—	—
1940.....	4.7	6.1	3.2	4.7	6.1	3.2	10.0	18.9	—
Kansas:									
1960.....	6.2	7.5	5.0	6.1	7.3	5.0	7.4	11.3	3.8
1950.....	4.7	6.4	3.1	4.5	5.9	3.1	10.7	16.8	4.0
1940.....	5.9	8.2	3.7	6.1	8.4	3.6	2.6	2.6	2.8
Kentucky:									
1960.....	7.0	10.2	4.1	7.0	10.2	4.0	7.3	9.5	5.3
1950.....	6.5	9.1	3.8	6.2	9.1	3.3	9.6	9.0	10.1
1940.....	5.9	9.0	2.7	5.8	9.0	2.7	6.4	9.1	3.6
Louisiana:									
1960.....	8.2	12.7	4.1	8.7	13.9	3.9	7.1	10.0	4.7
1950.....	6.6	9.7	3.8	7.4	11.4	3.7	4.9	6.1	3.9
1940.....	10.8	14.2	7.6	12.0	16.5	7.7	8.5	9.8	7.1
Maine:									
1960.....	6.1	7.1	5.0	6.1	7.1	5.0	—	—	—
1950.....	6.8	9.3	3.8	6.8	9.9	3.8	—	—	—
1940.....	4.0	4.3	3.7	4.0	4.3	3.7	—	—	—
Maryland:									
1960.....	10.7	14.8	7.1	10.4	15.1	6.5	11.8	13.3	10.2
1950.....	8.5	11.3	5.9	8.9	12.3	5.3	5.9	5.5	5.6
1940.....	7.8	10.9	4.7	8.2	11.7	4.8	6.0	6.0	3.8
Massachusetts:									
1960.....	14.4	20.4	9.2	14.3	20.3	9.2	16.6	22.5	10.5
1950.....	11.1	14.3	8.4	11.0	14.3	8.3	12.2	16.3	7.6
1940.....	8.2	11.6	5.1	8.2	11.6	5.1	6.7	6.9	6.7
Michigan:									
1960.....	10.4	14.3	6.6	10.3	14.5	6.3	9.9	10.5	9.2
1950.....	8.9	11.4	6.3	9.0	11.7	6.3	5.9	7.2	4.9
1940.....	9.3	11.6	6.8	9.3	11.8	6.7	7.7	10.3	4.8
Minnesota:									
1960.....	6.8	9.2	4.5	6.7	9.1	4.3	15.4	10.4	20.6
1950.....	4.8	6.3	3.3	4.8	6.3	3.2	3.7	—	8.0
1940.....	6.5	9.2	3.5	6.6	9.3	3.6	—	—	—
Mississippi:									
1960.....	4.3	5.5	3.2	4.8	6.6	3.1	3.5	3.5	3.4
1950.....	3.8	5.3	2.3	4.2	6.3	2.3	3.2	3.9	2.4
1940.....	4.8	6.4	3.1	4.8	6.6	2.9	4.8	6.1	3.5
Missouri:									
1960.....	8.6	12.8	4.9	8.2	12.5	4.4	13.0	16.0	10.4
1950.....	7.8	10.0	5.7	7.6	10.1	5.2	9.5	7.9	11.1
1940.....	8.6	11.5	5.7	8.4	11.2	5.5	10.7	13.9	7.9
Montana:									
1960.....	8.4	12.1	4.5	8.1	12.1	3.9	19.8	12.8	27.2
1950.....	7.1	8.6	5.2	6.9	8.4	5.0	15.2	13.6	17.0
1940.....	9.5	10.8	7.9	9.8	11.1	8.1	—	—	—
Nebraska:									
1960.....	8.6	12.5	4.9	8.1	11.7	4.7	27.4	40.6	14.6
1950.....	5.5	6.7	4.3	5.3	6.6	4.0	17.0	16.1	17.4
1940.....	6.5	8.2	4.6	6.4	8.2	4.5	11.8	9.4	15.6

¹ By place of occurrence.

TABLE 67.—Age-adjusted death rates for 32 selected causes by color and sex: United States, each division and State, 1940,¹ 1950, and 1960—Continued

Cause, area, and year	Total			White			Nonwhite		
	Both sexes	Male	Female	Both sexes	Male	Female	Both sexes	Male	Female
Cirrhosis of liver (581)—Con.									
Nevada:									
1960.....	17.6	20.9	15.6	17.4	21.4	12.7	20.2	15.8	25.8
1950.....	14.2	15.7	11.9	15.7	15.4	11.1	23.4	21.6	28.5
1940.....	15.0	22.1	4.0	16.0	23.5	4.1	—	—	—
New Hampshire:									
1960.....	8.0	11.5	4.9	8.0	11.6	4.9	—	—	—
1950.....	6.5	9.6	3.4	6.5	9.6	3.4	—	—	—
1940.....	6.0	8.7	3.4	6.0	8.8	3.4	—	—	—
New Jersey:									
1960.....	12.7	17.4	8.5	12.6	17.4	8.3	13.1	16.1	10.3
1950.....	10.6	14.0	7.3	10.6	14.2	7.3	8.6	11.1	6.1
1940.....	10.4	14.1	6.9	10.6	14.5	7.0	6.3	5.5	6.9
New Mexico:									
1960.....	9.3	10.4	8.2	8.9	9.8	7.9	14.7	18.7	10.3
1950.....	8.9	13.5	5.8	9.3	14.1	4.0	3.3	6.0	—
1940.....	5.9	8.3	2.9	6.3	8.9	3.1	—	—	—
New York:									
1960.....	16.2	23.3	9.8	14.4	20.8	8.6	34.2	50.5	20.2
1950.....	11.2	14.9	7.7	11.0	14.7	7.6	13.6	18.5	9.1
1940.....	10.7	14.0	7.4	10.6	14.0	7.3	11.0	13.3	8.8
North Carolina:									
1960.....	6.3	8.9	4.1	6.8	9.8	4.1	4.6	5.2	4.1
1950.....	5.3	8.3	2.5	5.5	8.7	2.9	4.9	6.7	3.2
1940.....	5.6	8.6	2.8	5.8	9.1	2.5	5.0	6.6	3.5
North Dakota:									
1960.....	6.7	10.6	2.5	6.7	10.6	2.5	13.2	26.0	—
1950.....	4.2	6.0	2.3	4.0	5.8	2.0	24.7	21.7	28.7
1940.....	3.5	4.8	1.9	3.4	4.5	1.9	13.8	25.1	—
Ohio:									
1960.....	10.9	15.3	6.8	10.5	15.1	6.4	14.6	18.1	11.2
1950.....	9.0	12.6	5.7	8.9	12.5	5.5	10.1	13.0	7.1
1940.....	8.4	11.7	5.1	8.4	11.8	5.1	7.2	9.2	5.1
Oklahoma:									
1960.....	6.3	8.3	4.6	5.9	8.4	3.6	11.7	7.3	14.8
1950.....	5.2	7.1	3.4	5.3	7.3	3.3	4.5	4.7	4.2
1940.....	5.9	7.9	3.9	5.9	7.8	3.8	6.7	8.3	4.4
Oregon:									
1960.....	7.7	9.1	6.2	7.3	8.8	5.8	29.7	23.9	39.7
1950.....	6.6	7.8	5.3	6.6	7.7	5.3	14.9	16.2	12.5
1940.....	6.0	7.0	4.3	6.0	7.1	4.7	7.7	—	18.9
Pennsylvania:									
1960.....	9.9	14.6	5.6	9.9	14.9	5.4	8.9	10.8	7.0
1950.....	9.4	12.6	6.3	9.2	12.6	6.1	12.1	14.3	10.2
1940.....	9.4	12.1	6.6	9.4	12.2	6.6	9.1	11.0	7.0
Rhode Island:									
1960.....	10.4	16.4	5.3	10.5	16.5	5.3	7.5	15.3	—
1950.....	10.2	15.2	5.6	10.1	15.2	5.5	14.5	14.4	13.3
1940.....	9.1	13.7	5.2	9.3	13.9	5.2	—	—	—
South Carolina:									
1960.....	4.8	7.1	2.7	5.4	8.4	2.8	3.4	4.4	2.5
1950.....	3.3	4.6	2.2	3.8	5.4	2.4	2.4	3.0	1.8
1940.....	5.4	8.3	2.5	5.8	9.3	2.5	4.8	7.2	2.7
South Dakota:									
1960.....	5.0	7.5	2.5	4.6	7.4	1.8	16.3	11.2	20.2
1950.....	3.6	5.4	1.7	3.6	5.2	1.7	6.2	11.4	—
1940.....	5.4	6.0	4.7	5.1	5.3	4.9	18.7	33.4	—
Tennessee:									
1960.....	5.2	7.0	3.4	5.4	7.6	3.6	3.3	4.2	2.5
1950.....	5.8	8.5	3.2	5.9	8.6	3.4	5.1	3.3	1.9
1940.....	6.0	8.7	3.3	5.8	8.1	3.5	7.1	11.3	2.6
Texas:									
1960.....	7.4	9.6	5.4	7.5	9.7	5.5	7.0	9.3	4.8
1950.....	6.6	8.5	4.8	6.5	8.7	4.5	7.1	7.1	7.0
1940.....	6.3	8.8	3.7	6.3	8.9	3.5	6.4	3.3	4.4
Utah:									
1960.....	7.8	11.1	4.6	7.6	10.9	4.3	20.3	18.5	22.4
1950.....	3.8	5.2	2.3	3.5	4.7	2.3	19.7	30.2	—
1940.....	6.3	7.7	4.8	6.2	7.9	4.5	18.5	—	40.4
Vermont:									
1960.....	8.0	11.5	5.1	8.0	11.6	5.1	—	—	—
1950.....	6.3	8.3	5.0	6.3	8.3	5.0	—	—	—
1940.....	5.4	5.9	4.9	5.4	5.9	4.9	—	—	—
Virginia:									
1960.....	8.0	11.5	4.7	8.0	11.6	4.7	7.9	10.8	5.0
1950.....	6.2	8.0	4.4	6.7	8.9	4.7	4.1	4.9	3.4
1940.....	5.7	8.5	2.9	5.6	8.3	3.0	5.9	9.2	2.7

¹ By place of occurrence.

TABLE 67.—Age-adjusted death rates for 32 selected causes by color and sex: United States, each division and State, 1940,¹ 1950, and 1960—Continued

Cause, area, and year	Total			White			Nonwhite		
	Both sexes	Male	Female	Both sexes	Male	Female	Both sexes	Male	Female
Cirrhosis of liver (581)—Con.									
Washington:									
1960.....	8.6	9.7	7.5	8.4	9.7	7.0	15.6	8.6	25.3
1950.....	6.7	8.2	5.2	6.7	8.1	5.1	10.4	12.4	6.0
1940.....	6.2	6.8	5.4	6.1	6.8	5.3	8.8	9.4	7.5
West Virginia:									
1960.....	7.2	10.3	4.2	7.2	10.7	3.8	7.1	2.0	11.4
1950.....	7.5	10.5	4.4	7.6	10.6	4.4	6.1	8.1	3.8
1940.....	5.5	7.5	3.4	5.6	7.6	3.4	4.9	6.0	3.6
Wisconsin:									
1960.....	8.1	12.0	4.4	8.1	12.1	4.3	5.2	7.7	2.2
1950.....	6.5	8.3	4.8	6.5	8.3	4.7	6.0	7.3	4.7
1940.....	8.0	10.8	5.0	8.0	10.8	4.9	14.1	16.1	11.4
Wyoming:									
1960.....	9.1	10.2	7.8	7.2	8.5	5.9	128.5	120.0	133.9
1950.....	7.5	9.3	5.3	7.7	9.5	5.4	—	—	—
1940.....	7.3	9.1	4.8	7.4	9.3	4.9	—	—	—
Hyperplasia of prostate (610):									
United States:									
1960.....	1.8	4.1	...	1.7	3.8	...	3.2	6.7	...
1950.....	3.6	7.6	...	3.4	7.2	...	5.7	11.5	...
1940.....	6.6	13.5	...	6.4	13.2	...	8.8	17.2	...
New England:									
1960.....	1.5	3.5	...	1.5	3.5	...	0.9	2.0	...
1950.....	2.8	6.2	...	2.8	6.2	...	2.8	5.7	...
1940.....	5.4	11.9	...	5.4	11.9	...	8.3	17.0	...
Middle Atlantic:									
1960.....	1.8	4.0	...	1.7	3.8	...	3.4	7.4	...
1950.....	3.3	7.1	...	3.2	7.0	...	4.6	9.8	...
1940.....	6.6	14.1	...	6.6	14.0	...	7.9	16.4	...
East North Central:									
1960.....	1.9	4.2	...	1.9	4.1	...	2.5	5.3	...
1950.....	3.7	7.8	...	3.7	7.8	...	4.5	9.2	...
1940.....	6.6	13.4	...	6.5	13.2	...	9.0	18.1	...
West North Central:									
1960.....	2.0	4.4	...	2.0	4.3	...	3.5	7.2	...
1950.....	3.9	7.9	...	3.7	7.7	...	7.8	15.6	...
1940.....	7.0	13.8	...	7.0	13.8	...	7.4	14.4	...
South Atlantic:									
1960.....	1.9	4.2	...	1.6	3.6	...	3.2	7.0	...
1950.....	3.6	7.7	...	3.1	6.6	...	5.7	12.0	...
1940.....	6.2	12.6	...	5.8	12.0	...	7.4	14.7	...
East South Central:									
1960.....	2.2	4.9	...	1.8	4.0	...	3.9	8.3	...
1950.....	4.0	8.4	...	3.4	7.1	...	6.2	12.7	...
1940.....	6.2	12.5	...	5.2	10.4	...	9.7	19.0	...
West South Central:									
1960.....	2.0	4.3	...	1.7	3.9	...	3.1	6.6	...
1950.....	4.0	8.4	...	3.8	8.0	...	5.2	10.5	...
1940.....	7.5	14.8	...	7.2	14.0	...	9.6	18.7	...
Mountain:									
1960.....	1.6	3.4	...	1.5	3.2	...	3.9	7.2	...
1950.....	4.2	8.3	...	4.2	8.1	...	6.2	10.8	...
1940.....	7.1	13.0	...	7.2	13.3	...	3.9	6.9	...
Pacific:									
1960.....	1.5	3.4	...	1.5	3.3	...	2.2	4.0	...
1950.....	3.0	6.3	...	3.0	6.3	...	3.1	5.3	...
1940.....	6.7	13.7	...	6.7	13.8	...	6.1	9.9	...
Alabama:									
1960.....	2.0	4.5	...	1.6	3.7	...	3.1	6.9	...
1950.....	3.9	8.2	...	3.2	6.7	...	5.5	11.6	...
1940.....	5.6	11.2	...	4.3	8.7	...	8.2	16.3	...
Alaska:									
1960.....	2.5	4.0	...	—	—	...	8.7	15.9	...
1950.....	4.3	6.1	...	6.1	7.8	...	—	—	...
1940.....	—	—	...	—	—	...	—	—	...
Arizona:									
1960.....	1.5	3.1	...	1.3	2.6	...	4.5	8.2	...
1950.....	4.6	8.9	...	4.6	9.0	...	4.6	8.0	...
1940.....	4.3	7.8	...	4.1	7.4	...	6.4	11.0	...
Arkansas:									
1960.....	1.8	3.7	...	1.3	2.8	...	3.6	7.4	...
1950.....	4.0	7.9	...	3.2	6.4	...	6.7	13.2	...
1940.....	6.7	12.5	...	6.1	11.6	...	8.4	15.5	...

¹ By place of occurrence.

TABLE 67.—Age-adjusted death rates for 32 selected causes by color and sex: United States, each division and State, 1940,¹ 1950, and 1960—Continued

Cause, area, and year	Total			White			Nonwhite		
	Both sexes	Male	Female	Both sexes	Male	Female	Both sexes	Male	Female
Hyperplasia of prostate (610)—Continued									
California:									
1960.....	1.6	3.6	...	1.5	3.6	...	2.4	4.6	...
1950.....	2.9	6.3	...	2.9	6.3	...	3.1	5.3	...
1940.....	6.5	13.8	...	6.6	14.0	...	4.6	7.5	...
Colorado:									
1960.....	1.7	3.7	...	1.7	3.7	...	2.1	4.4	...
1950.....	4.4	9.2	...	4.4	9.1	...	7.0	13.6	...
1940.....	7.2	14.2	...	7.3	14.4	...	—	—	...
Connecticut:									
1960.....	1.3	2.9	...	1.3	3.0	...	—	—	...
1950.....	2.3	5.2	...	2.4	5.3	...	—	—	...
1940.....	4.1	8.8	...	4.0	8.7	...	7.5	15.4	...
Delaware:									
1960.....	2.6	6.0	...	2.1	4.8	...	7.2	13.8	...
1950.....	3.4	7.4	...	3.0	6.5	...	7.6	14.5	...
1940.....	5.4	11.1	...	4.1	8.6	...	16.1	30.5	...
District of Columbia:									
1960.....	2.8	7.0	...	2.3	6.1	...	3.8	8.6	...
1950.....	4.0	9.8	...	3.9	9.7	...	4.4	10.0	...
1940.....	4.6	10.9	...	3.4	8.3	...	9.0	20.4	...
Florida:									
1960.....	1.8	3.7	...	1.5	3.2	...	4.0	8.4	...
1950.....	3.6	7.4	...	3.0	6.2	...	7.0	14.0	...
1940.....	7.0	13.7	...	7.0	13.9	...	6.1	11.7	...
Georgia:									
1960.....	2.2	5.3	...	2.0	4.8	...	2.8	6.6	...
1950.....	4.0	8.6	...	2.4	5.4	...	7.8	17.0	...
1940.....	6.8	13.9	...	6.4	13.4	...	7.7	15.7	...
Hawaii:									
1960.....	0.6	1.2	...	1.8	4.1	...	0.2	0.4	...
1950 ¹	1.5	2.6	...	—	—	...	2.0	3.1	...
1940.....	—	—	...	—	—	...	—	—	...
Idaho:									
1960.....	2.2	4.5	...	2.1	4.3	...	9.9	17.2	...
1950.....	3.8	7.0	...	3.8	7.1	...	—	—	...
1940.....	5.9	10.5	...	6.0	10.6	...	—	—	...
Illinois:									
1960.....	1.7	3.9	...	1.7	3.8	...	2.0	4.2	...
1950.....	4.3	9.1	...	4.4	9.2	...	3.4	7.1	...
1940.....	7.6	15.6	...	7.4	15.3	...	11.7	24.5	...
Indiana:									
1960.....	2.0	4.4	...	2.0	4.4	...	2.0	4.2	...
1950.....	3.1	6.5	...	3.1	6.5	...	2.5	4.9	...
1940.....	5.2	10.4	...	5.2	10.5	...	4.9	9.9	...
Iowa:									
1960.....	2.0	4.4	...	2.0	4.4	...	6.0	12.1	...
1950.....	3.5	7.4	...	3.5	7.3	...	8.6	16.4	...
1940.....	7.3	14.7	...	7.3	14.7	...	4.9	9.2	...
Kansas:									
1960.....	2.0	4.5	...	2.0	4.4	...	3.5	7.2	...
1950.....	4.7	9.7	...	4.5	9.4	...	9.6	19.1	...
1940.....	7.9	15.6	...	7.7	15.1	...	14.6	28.7	...
Kentucky:									
1960.....	1.9	4.1	...	1.8	3.9	...	3.1	6.5	...
1950.....	4.0	8.3	...	3.7	7.7	...	7.2	14.7	...
1940.....	4.7	9.4	...	4.4	8.7	...	8.6	16.9	...
Louisiana:									
1960.....	1.9	4.3	...	1.4	3.2	...	3.1	6.8	...
1950.....	3.3	7.1	...	2.8	6.1	...	4.5	9.3	...
1940.....	7.4	15.3	...	6.1	12.8	...	10.2	20.5	...
Maine:									
1960.....	2.1	4.8	...	2.1	4.8	...	—	—	...
1950.....	2.9	6.2	...	2.9	6.2	...	—	—	...
1940.....	6.1	12.4	...	6.1	12.5	...	—	—	...
Maryland:									
1960.....	1.9	4.4	...	1.9	4.6	...	1.7	3.6	...
1950.....	3.0	6.7	...	2.6	5.9	...	5.3	11.7	...
1940.....	6.3	13.4	...	6.1	13.1	...	7.9	15.4	...
Massachusetts:									
1960.....	1.3	3.2	...	1.3	3.2	...	1.6	3.5	...
1950.....	2.5	5.7	...	2.5	5.8	...	2.5	5.0	...
1940.....	5.8	13.2	...	5.8	13.1	...	8.8	18.1	...

¹ By place of occurrence.

TABLE 67.—Age-adjusted death rates for 32 selected causes by color and sex: United States, each division and State, 1940,¹ 1950, and 1960—Continued

Cause, area, and year	Total			White			Nonwhite		
	Both sexes	Male	Female	Both sexes	Male	Female	Both sexes	Male	Female
Hyperplasia of prostate (610)—Continued									
Michigan:									
1960	2.2	4.7	...	2.1	4.5	...	3.2	6.5	...
1950	3.3	6.7	...	3.2	6.6	...	5.0	10.4	...
1940	6.1	12.1	...	6.0	12.0	...	8.0	16.4	...
Minnesota:									
1960	1.4	3.0	...	1.4	3.0	...	—	—	...
1950	3.2	6.4	...	3.2	6.4	...	3.5	6.8	...
1940	8.2	15.6	...	8.2	15.6	...	9.3	18.0	...
Mississippi:									
1960	2.8	6.1	...	1.6	3.5	...	4.8	10.0	...
1950	4.9	10.0	...	3.0	6.3	...	7.3	14.9	...
1940	7.5	14.8	...	5.3	10.6	...	10.2	19.8	...
Missouri:									
1960	2.3	5.2	...	2.2	4.9	...	3.6	7.6	...
1950	3.7	7.9	...	3.4	7.3	...	8.1	16.5	...
1940	6.0	12.2	...	6.0	12.2	...	6.0	11.8	...
Montana:									
1960	0.6	1.2	...	0.6	1.2	...	—	—	...
1950	4.4	8.0	...	4.4	7.9	...	6.0	10.4	...
1940	7.1	12.4	...	7.2	12.5	...	7.7	12.8	...
Nebraska:									
1960	2.3	5.0	...	2.2	4.9	...	5.8	11.7	...
1950	4.3	8.7	...	4.3	8.7	...	4.1	7.9	...
1940	7.0	13.7	...	7.0	13.7	...	5.1	9.4	...
Nevada:									
1960	3.6	6.8	...	3.8	7.1	...	—	—	...
1950	6.1	10.6	...	6.5	11.1	...	—	—	...
1940	6.8	11.1	...	7.5	11.9	...	—	—	...
New Hampshire:									
1960	2.1	4.9	...	2.1	4.9	...	—	—	...
1950	3.0	6.5	...	3.0	6.5	...	—	—	...
1940	6.1	12.8	...	6.1	12.9	...	—	—	...
New Jersey:									
1960	1.7	3.9	...	1.6	3.6	...	3.9	8.4	...
1950	3.2	7.0	...	3.1	6.8	...	5.4	11.2	...
1940	6.0	12.8	...	5.9	12.6	...	8.2	16.5	...
New Mexico:									
1960	2.8	5.6	...	2.6	5.4	...	4.8	8.0	...
1950	4.7	8.9	...	4.4	8.4	...	8.9	15.7	...
1940	7.0	12.6	...	7.5	13.6	...	—	—	...
New York:									
1960	1.9	4.2	...	1.8	4.1	...	3.3	7.5	...
1950	3.3	7.1	...	3.2	7.1	...	4.3	9.8	...
1940	6.9	14.8	...	6.9	14.7	...	8.7	20.0	...
North Carolina:									
1960	1.5	3.5	...	1.3	2.9	...	2.6	5.7	...
1950	3.9	8.5	...	3.6	7.8	...	5.0	10.7	...
1940	5.4	11.1	...	5.4	11.1	...	5.5	11.3	...
North Dakota:									
1960	1.7	3.4	...	1.7	3.4	...	—	—	...
1950	5.6	10.3	...	5.5	10.1	...	15.8	30.1	...
1940	6.4	11.2	...	6.5	11.3	...	—	—	...
Ohio:									
1960	2.0	4.4	...	1.9	4.3	...	2.8	5.8	...
1950	3.7	7.8	...	3.5	7.6	...	6.3	12.7	...
1940	6.6	13.7	...	6.5	13.5	...	8.9	17.4	...
Oklahoma:									
1960	2.5	5.5	...	2.4	5.2	...	3.9	8.1	...
1950	4.5	9.0	...	4.4	8.9	...	5.0	9.9	...
1940	7.5	14.1	...	7.3	13.7	...	9.7	17.8	...
Oregon:									
1960	1.4	2.9	...	1.3	2.8	...	3.5	6.1	...
1950	2.9	5.7	...	2.9	5.7	...	5.0	8.0	...
1940	7.1	13.5	...	7.0	13.4	...	15.2	23.4	...
Pennsylvania:									
1960	1.7	3.8	...	1.6	3.6	...	3.2	6.7	...
1950	3.3	7.2	...	3.3	7.0	...	4.5	9.3	...
1940	6.6	13.7	...	6.5	13.6	...	7.4	14.5	...
Rhode Island:									
1960	1.6	3.8	...	1.6	3.8	...	—	—	...
1950	4.1	9.4	...	4.0	9.3	...	7.7	14.4	...
1940	4.6	10.3	...	4.6	10.2	...	10.0	21.4	...
South Carolina:									
1960	1.9	4.4	...	1.4	3.4	...	3.0	6.9	...
1950	3.2	7.1	...	2.7	6.0	...	4.4	9.6	...
1940	6.3	13.0	...	6.3	13.3	...	6.6	13.6	...

¹ By place of occurrence.

TABLE 67.—Age-adjusted death rates for 32 selected causes by color and sex: United States, each division and State, 1940,¹ 1950, and 1960—Continued

Cause, area, and year	Total			White			Nonwhite		
	Both sexes	Male	Female	Both sexes	Male	Female	Both sexes	Male	Female
Hyperplasia of prostate (610)—Continued									
South Dakota:									
1960.....	2.5	5.2	...	2.6	5.3	...	—	—	...
1950.....	4.0	7.7	...	4.1	7.9	...	—	—	...
1940.....	5.2	9.6	...	5.3	9.9	...	—	—	...
Tennessee:									
1960.....	2.4	5.3	...	2.1	4.7	...	4.0	8.6	...
1950.....	3.6	7.6	...	3.4	7.1	...	4.8	9.8	...
1940.....	7.5	15.1	...	6.7	13.5	...	11.5	22.9	...
Texas:									
1960.....	1.8	4.1	...	1.7	3.9	...	2.8	5.9	...
1950.....	4.1	8.7	...	4.0	8.5	...	5.0	10.3	...
1940.....	7.9	15.5	...	7.6	15.1	...	9.7	18.9	...
Utah:									
1960.....	1.0	2.2	...	0.9	2.0	...	7.7	12.2	...
1950.....	3.2	6.7	...	2.9	6.2	...	18.2	24.4	...
1940.....	9.0	18.3	...	9.1	18.6	...	—	—	...
Vermont:									
1960.....	2.6	5.9	...	2.6	5.9	...	—	—	...
1950.....	4.8	10.4	...	4.6	10.1	...	99.2	180.2	...
1940.....	5.4	11.1	...	5.4	11.2	...	—	—	...
Virginia:									
1960.....	1.8	4.1	...	1.2	2.8	...	4.4	9.2	...
1950.....	3.4	7.3	...	3.2	6.9	...	4.3	8.7	...
1940.....	6.7	13.6	...	6.0	12.2	...	9.3	18.2	...
Washington:									
1960.....	1.4	2.9	...	1.3	2.8	...	5.6	9.7	...
1950.....	3.5	6.8	...	3.5	6.9	...	2.0	3.3	...
1940.....	7.4	13.6	...	7.2	13.5	...	12.7	20.6	...
West Virginia:									
1960.....	2.0	4.1	...	1.9	4.0	...	3.0	5.5	...
1950.....	3.8	7.5	...	3.6	7.2	...	7.2	13.0	...
1940.....	5.1	9.6	...	4.7	9.1	...	10.4	18.1	...
Wisconsin:									
1960.....	1.7	3.6	...	1.7	3.6	...	2.2	4.2	...
1950.....	4.0	8.2	...	4.0	8.2	...	3.8	7.3	...
1940.....	6.4	12.6	...	6.4	12.7	...	—	—	...
Wyoming:									
1960.....	0.5	1.0	...	0.5	1.0	...	—	—	...
1950.....	3.3	6.1	...	3.4	6.2	...	—	—	...
1940.....	8.8	15.2	...	8.4	14.5	...	32.0	55.2	...
Motor vehicle accidents (E810-E835):									
United States:									
1960.....	20.9	31.7	10.6	20.8	31.1	10.7	23.1	36.9	10.4
1950.....	22.6	35.0	10.6	22.4	34.5	10.6	25.0	39.7	11.0
1940.....	26.1	40.2	11.9	26.2	40.1	12.2	25.3	40.9	10.0
New England:									
1960.....	12.5	19.3	6.0	12.3	19.0	5.9	19.8	30.3	9.8
1950.....	12.9	20.3	5.9	12.7	20.0	5.9	22.1	37.4	6.4
1940.....	17.1	27.2	7.3	16.8	26.9	7.2	37.5	58.5	16.7
Middle Atlantic:									
1960.....	13.0	19.9	6.5	12.8	19.6	6.4	14.5	23.0	6.9
1950.....	14.2	22.0	6.8	14.1	21.8	6.7	15.7	25.4	6.8
1940.....	20.0	31.3	8.9	19.9	31.1	8.9	22.2	34.6	10.4
East North Central:									
1960.....	20.1	30.0	10.6	20.5	30.5	10.6	16.7	25.3	8.5
1950.....	24.0	36.4	11.8	23.9	36.2	11.6	26.0	37.6	14.4
1940.....	30.0	45.3	14.5	30.0	45.2	14.5	30.4	47.4	13.2
West North Central:									
1960.....	23.5	34.9	12.3	23.3	34.6	12.2	28.2	44.1	13.3
1950.....	22.8	34.7	10.9	22.5	34.2	10.7	31.0	47.6	14.9
1940.....	21.3	32.3	10.1	21.2	32.0	10.1	24.4	38.9	10.1
South Atlantic:									
1960.....	23.4	36.5	10.8	22.8	34.8	11.1	26.1	43.6	10.1
1950.....	25.8	41.2	10.9	25.5	40.4	10.9	27.1	44.8	10.6
1940.....	30.3	48.9	11.9	30.2	48.3	12.1	30.9	51.1	11.4
East South Central:									
1960.....	26.7	41.8	12.6	27.1	41.7	13.0	26.5	44.4	11.1
1950.....	25.4	41.0	10.3	26.3	42.0	10.7	23.1	38.7	9.0
1940.....	23.3	37.1	9.6	25.3	39.7	10.8	17.6	29.2	6.4
West South Central:									
1960.....	25.9	38.8	13.4	25.9	38.7	13.5	26.1	40.4	13.3
1950.....	27.3	42.0	12.6	28.2	43.2	13.2	22.9	36.8	9.9
1940.....	24.6	37.6	11.4	26.4	40.0	12.5	17.0	27.1	7.0

¹ By place of occurrence.

TABLE 67.—Age-adjusted death rates for 32 selected causes by color and sex: United States, each division and State, 1940,¹ 1950, and 1960—Continued

Cause, area, and year	Total			White			Nonwhite		
	Both sexes	Male	Female	Both sexes	Male	Female	Both sexes	Male	Female
Motor vehicle accidents (E810-E835)—Con.									
Mountain:									
1960	32.7	47.9	17.5	31.7	46.3	17.0	54.8	80.6	28.8
1950	34.9	51.4	17.6	33.9	49.9	17.2	56.8	85.0	24.1
1940	39.1	54.9	22.0	39.5	55.1	22.5	34.1	54.3	9.2
Pacific:									
1960	24.1	35.2	13.2	24.2	35.1	13.3	24.1	35.9	11.0
1950	28.1	42.1	13.9	27.7	41.8	13.6	36.6	49.0	21.4
1940	38.6	57.6	18.7	38.0	56.9	18.4	57.2	76.1	29.1
Alabama:									
1960	29.1	45.9	13.5	29.8	45.3	15.0	28.1	49.3	10.0
1950	28.5	47.9	10.1	31.2	51.8	11.2	23.2	40.1	8.1
1940	22.5	36.1	9.3	24.8	38.8	10.9	18.1	30.7	0.2
Alaska:									
1960	20.2	27.7	10.3	20.4	27.8	10.2	17.2	22.6	11.0
1950 ¹	16.4	22.1	6.9	17.8	24.8	5.1	15.0	13.9	16.9
1940									
Arizona:									
1960	32.5	48.1	16.8	31.3	45.7	17.0	45.8	73.9	16.9
1950	37.6	60.1	14.4	36.0	57.5	14.0	43.6	78.3	15.3
1940	52.5	69.8	33.7	54.7	72.1	36.9	41.1	59.0	18.7
Arkansas:									
1960	25.8	40.9	11.6	26.4	41.5	11.8	24.6	40.5	11.3
1950	20.3	33.4	7.4	21.0	34.4	7.4	18.0	29.3	7.2
1940	16.2	25.0	7.2	18.3	28.1	8.0	10.0	15.2	4.9
California:									
1960	24.6	35.9	13.6	24.7	35.8	13.8	24.9	37.7	11.0
1950	29.0	43.8	14.4	28.8	43.6	14.1	35.0	47.3	20.0
1940	41.9	63.1	20.1	41.4	62.8	19.8	53.9	71.4	23.1
Colorado:									
1960	26.1	38.3	14.2	26.5	38.9	14.5	12.1	20.5	5.7
1950	30.3	44.7	15.9	30.3	44.7	16.1	27.2	45.2	7.7
1940	32.6	45.4	19.2	32.8	45.7	19.5	17.1	34.1	—
Connecticut:									
1960	11.2	17.0	5.6	10.5	16.0	5.3	23.9	35.8	12.2
1950	13.9	22.0	6.4	13.7	21.5	6.3	20.9	35.1	6.7
1940	19.3	32.1	7.0	18.8	31.4	6.6	47.6	73.4	23.2
Delaware:									
1960	18.6	30.6	7.1	16.8	28.1	5.8	32.2	47.4	16.5
1950	24.8	39.0	11.0	22.0	34.5	9.9	42.5	65.9	18.5
1940	34.5	52.7	16.3	33.6	48.8	18.6	39.2	76.0	—
District of Columbia:									
1960	12.4	20.5	4.9	12.9	21.2	7.3	10.4	18.7	2.8
1950	16.5	26.4	7.9	15.0	25.1	6.9	20.6	30.5	11.7
1940	22.7	36.8	10.1	24.2	39.4	10.6	18.3	23.7	9.5
Florida:									
1960	24.5	36.8	12.7	22.9	33.5	12.6	33.0	53.6	13.3
1950	29.6	45.1	14.7	29.0	43.8	14.6	32.9	51.2	16.6
1940	38.9	60.4	17.5	38.7	59.6	17.9	39.7	63.2	15.9
Georgia:									
1960	26.7	41.4	13.1	27.2	41.2	13.8	26.5	43.7	12.0
1950	26.8	43.5	11.2	27.3	43.2	12.0	26.0	45.4	9.2
1940	27.7	46.1	10.2	28.9	46.8	11.3	26.0	45.5	8.4
Hawaii:									
1960	18.3	27.7	7.4	23.8	38.5	7.2	15.7	23.0	7.5
1950 ¹	15.4	22.1	7.4	13.3	16.8	7.7	16.3	23.8	7.3
1940									
Idaho:									
1960	31.5	42.6	20.1	31.1	42.2	19.6	53.6	63.3	55.7
1950	38.4	53.8	22.1	33.1	53.6	21.7	64.4	72.0	49.3
1940	38.2	53.1	21.6	38.6	53.6	21.8	—	—	—
Illinois:									
1960	16.1	24.0	8.5	16.4	24.4	8.6	13.3	20.8	6.2
1950	22.4	33.6	11.5	22.3	33.8	11.1	24.1	31.9	16.8
1940	28.6	44.2	13.1	28.5	43.9	13.1	30.2	49.1	12.2
Indiana:									
1960	25.0	37.4	13.0	25.1	37.6	13.0	24.6	36.9	12.7
1950	26.9	40.8	13.2	26.6	40.4	12.9	32.4	46.2	18.8
1940	34.7	52.5	16.8	34.6	52.2	16.7	30.4	56.6	17.0
Iowa:									
1960	22.8	32.9	13.0	22.9	33.1	13.0	10.0	12.0	8.0
1950	23.3	35.3	11.4	23.3	35.3	11.4	22.8	34.0	10.3
1940	21.5	33.8	9.0	21.5	33.8	9.0	17.1	24.4	10.6
Kansas:									
1960	23.3	34.2	12.6	23.8	34.7	12.9	14.1	23.3	4.8
1950	27.1	40.3	14.0	27.2	40.6	13.8	25.0	31.9	18.1
1940	25.9	39.6	12.0	25.6	39.1	11.7	34.5	52.1	17.3

¹ By place of occurrence.

TABLE 67.—Age-adjusted death rates for 32 selected causes by color and sex: United States, each division and State, 1940,¹ 1950, and 1960—Continued

Cause, area, and year	Total			White			Nonwhite		
	Both sexes	Male	Female	Both sexes	Male	Female	Both sexes	Male	Female
Motor vehicle accidents (E810-E835)—Con.									
Kentucky:									
1960.....	25.5	42.0	9.6	25.3	41.4	9.7	28.5	50.2	8.6
1950.....	24.7	39.2	10.2	24.3	38.7	9.9	29.0	44.7	14.2
1940.....	27.8	42.7	12.6	28.1	43.0	12.9	28.5	38.9	8.3
Louisiana:									
1960.....	26.2	39.4	14.0	26.3	38.9	14.2	27.3	42.3	14.2
1950.....	20.9	33.4	8.9	21.9	34.1	10.0	19.3	32.9	6.9
1940.....	25.2	41.0	9.6	28.6	46.3	11.1	19.1	31.3	7.4
Maine:									
1960.....	17.4	25.3	9.7	17.1	24.6	9.8	81.8	146.0	—
1950.....	16.5	24.4	8.7	16.2	23.8	8.7	96.1	170.2	—
1940.....	21.8	32.5	10.9	21.7	32.4	10.9	33.0	62.3	—
Maryland:									
1960.....	16.8	26.4	7.7	15.9	24.7	7.4	21.4	35.1	8.0
1950.....	18.6	28.6	8.9	17.8	26.8	9.2	22.6	37.9	7.3
1940.....	29.1	47.9	10.4	27.9	45.9	10.0	34.4	56.6	11.3
Massachusetts:									
1960.....	11.4	17.8	5.5	11.4	17.8	5.4	14.6	23.1	6.5
1950.....	10.9	17.2	5.1	10.8	17.0	5.0	16.1	24.5	7.7
1940.....	14.8	23.6	6.5	14.5	23.2	6.4	32.8	55.3	9.9
Michigan:									
1960.....	21.6	31.4	11.9	22.0	32.0	12.1	17.9	25.6	10.5
1950.....	26.3	39.2	13.2	26.3	39.4	13.2	23.5	36.1	10.8
1940.....	33.0	47.7	17.5	33.2	48.0	17.6	25.4	39.8	10.7
Minnesota:									
1960.....	22.0	32.1	12.1	21.7	31.7	12.0	49.2	68.4	29.3
1950.....	18.9	29.4	8.2	18.8	29.3	8.2	28.7	40.1	16.9
1940.....	21.8	32.4	10.6	21.8	32.3	10.7	28.6	43.1	—
Mississippi:									
1960.....	30.0	45.7	15.4	34.3	50.3	18.7	24.3	40.5	10.9
1950.....	24.4	39.8	9.7	27.2	42.5	11.9	21.6	37.6	7.1
1940.....	22.2	36.6	7.8	29.4	49.1	9.4	14.5	22.9	6.1
Missouri:									
1960.....	23.9	36.2	12.2	24.1	36.2	12.6	22.4	37.8	8.2
1950.....	22.9	35.1	11.2	22.2	33.9	10.9	31.6	49.4	14.9
1940.....	21.0	32.6	9.6	20.8	31.9	9.7	23.5	40.5	6.9
Montana:									
1960.....	32.1	48.1	15.4	30.1	46.7	12.9	99.9	100.4	100.2
1950.....	31.8	47.0	14.3	30.7	46.2	13.7	67.2	92.8	38.5
1940.....	27.9	38.0	16.0	27.6	36.9	16.6	48.2	85.1	—
Nebraska:									
1960.....	20.4	30.5	10.4	20.3	30.5	10.2	24.1	30.1	18.0
1950.....	22.6	33.7	11.3	22.5	33.7	11.2	24.9	32.4	16.5
1940.....	18.8	26.5	10.9	19.0	26.7	11.0	10.3	9.4	11.4
Nevada:									
1960.....	51.8	68.6	33.5	50.9	67.3	33.1	60.3	79.2	40.1
1950.....	47.9	64.9	27.3	42.6	58.4	23.4	140.6	133.8	96.1
1940.....	76.1	106.8	38.2	77.6	107.4	40.3	48.3	91.6	—
New Hampshire:									
1960.....	17.2	29.5	5.3	17.3	29.6	5.3	—	—	—
1950.....	17.5	29.4	5.9	17.5	29.5	5.9	—	—	—
1940.....	24.3	36.3	12.5	23.9	35.9	12.1	367.3	243.0	427.8
New Jersey:									
1960.....	12.1	18.1	6.4	11.5	16.8	6.5	18.1	32.2	5.1
1950.....	12.8	20.3	5.5	12.3	19.2	5.6	20.6	36.7	4.9
1940.....	22.4	34.7	10.6	21.6	33.3	10.3	36.8	59.4	15.1
New Mexico:									
1960.....	40.5	63.6	16.9	37.9	59.4	16.0	75.7	122.0	29.3
1950.....	40.6	60.2	19.3	38.5	57.3	18.7	70.9	103.0	36.8
1940.....	43.8	63.9	21.7	45.0	65.6	22.5	31.4	48.0	9.8
New York:									
1960.....	12.2	18.9	6.0	12.1	18.8	5.9	13.2	20.4	6.9
1950.....	13.4	20.5	6.7	13.3	20.3	6.6	14.4	22.3	7.4
1940.....	17.9	27.8	8.3	17.9	27.7	8.3	18.2	26.8	9.9
North Carolina:									
1960.....	27.9	45.0	11.6	27.3	42.8	12.2	30.8	53.6	10.2
1950.....	28.0	45.3	11.1	28.4	45.8	11.3	27.2	45.4	10.0
1940.....	30.4	49.2	12.1	30.8	49.7	12.1	30.0	48.3	12.4
North Dakota:									
1960.....	27.1	42.9	10.7	26.5	42.9	9.4	67.7	46.3	90.3
1950.....	17.9	28.5	6.2	17.9	28.7	6.0	19.2	25.5	12.5
1940.....	19.0	27.9	8.7	18.8	28.9	8.1	39.3	25.2	54.6
Ohio:									
1960.....	19.9	29.8	10.5	20.3	30.2	10.7	16.0	24.6	7.8
1950.....	23.0	35.3	11.0	22.9	35.2	10.9	24.2	36.6	11.9
1940.....	29.8	45.7	14.1	29.8	45.7	14.0	30.2	46.3	13.0

¹ By place of occurrence.

TABLE 67.—Age-adjusted death rates for 32 selected causes by color and sex: United States, each division and State, 1940,¹ 1950, and 1960—Continued

Cause, area, and year	Total			White			Nonwhite		
	Both sexes	Male	Female	Both sexes	Male	Female	Both sexes	Male	Female
Motor vehicle accidents (E810-E835)—Con.									
Oklahoma:									
1960.....	28.5	41.8	15.5	27.9	40.6	15.6	35.0	56.7	15.5
1950.....	22.6	33.2	12.1	22.6	33.3	11.9	22.8	32.2	13.8
1940.....	21.1	30.6	11.3	21.6	30.9	11.8	17.2	27.6	6.7
Oregon:									
1960.....	26.5	38.5	14.7	25.9	37.6	14.4	60.3	83.0	33.4
1950.....	29.3	45.5	13.8	29.2	44.6	13.3	77.6	89.2	50.0
1940.....	32.7	47.0	17.4	32.4	46.5	17.3	87.5	81.9	15.7
Pennsylvania:									
1960.....	14.5	22.2	7.2	14.5	22.2	7.1	14.7	21.9	8.0
1950.....	16.1	25.0	7.5	16.1	25.1	7.5	15.2	24.3	6.0
1940.....	21.9	34.8	9.2	22.0	34.8	9.2	20.1	31.5	9.1
Rhode Island:									
1960.....	8.5	12.3	4.7	8.3	12.4	4.4	15.9	10.4	21.4
1950.....	10.7	17.0	4.7	10.1	16.7	4.8	39.8	70.7	10.3
1940.....	12.2	19.7	6.4	12.2	19.6	6.2	18.2	21.4	17.2
South Carolina:									
1960.....	29.7	47.6	12.8	29.9	46.8	13.6	30.1	51.8	11.5
1950.....	31.4	50.8	13.1	33.4	52.7	14.6	29.2	50.0	10.8
1940.....	34.9	58.9	11.9	37.2	60.7	14.1	31.9	56.7	9.1
South Dakota:									
1960.....	34.6	53.7	15.1	29.9	46.9	12.4	162.5	240.2	83.0
1950.....	29.6	44.2	13.0	28.1	41.1	14.1	79.1	139.2	15.7
1940.....	15.4	20.4	9.3	15.1	20.3	9.5	26.3	23.0	26.0
Tennessee:									
1960.....	24.0	36.3	12.4	23.8	35.9	12.2	26.2	40.2	14.1
1950.....	23.9	37.3	10.8	23.9	37.6	10.7	23.1	36.0	11.3
1940.....	20.5	32.9	8.3	20.7	32.5	8.9	19.9	35.0	6.6
Texas:									
1960.....	25.1	37.6	12.9	25.3	37.8	13.0	23.9	36.1	12.7
1950.....	32.6	49.8	15.4	33.2	50.7	15.7	27.8	43.6	13.1
1940.....	28.2	42.6	13.4	29.7	44.8	14.3	18.6	29.3	7.3
Utah:									
1960.....	29.2	39.2	19.4	28.0	37.4	18.8	99.1	131.3	66.4
1950.....	30.3	42.3	18.2	30.2	41.9	18.3	41.0	58.3	15.2
1940.....	36.1	53.3	18.7	36.2	53.3	19.0	29.6	60.1	—
Vermont:									
1960.....	23.6	37.3	10.2	23.6	37.3	10.2	—	—	—
1950.....	21.5	35.0	8.2	21.6	35.1	8.2	—	—	—
1940.....	23.2	38.2	7.7	23.3	38.3	7.7	—	—	—
Virginia:									
1960.....	19.0	29.6	8.4	19.0	29.4	8.7	19.4	31.8	7.5
1950.....	25.9	42.4	9.2	25.7	41.7	9.4	27.1	45.3	8.3
1940.....	32.6	52.3	12.9	31.3	50.6	11.8	37.3	58.4	16.3
Washington:									
1960.....	21.3	31.1	11.4	20.6	30.2	11.2	39.2	56.6	17.7
1950.....	22.5	32.8	11.6	22.0	32.3	11.3	39.6	48.1	23.0
1940.....	29.2	42.9	14.0	28.0	41.4	13.4	30.2	106.0	43.4
West Virginia:									
1960.....	20.3	31.8	9.2	20.0	31.2	9.3	25.4	46.4	6.9
1950.....	21.2	34.4	7.9	21.1	34.4	7.7	22.7	34.3	11.0
1940.....	21.3	33.3	8.7	21.5	33.6	8.0	18.9	28.8	8.7
Wisconsin:									
1960.....	22.5	34.8	10.5	22.5	34.7	10.4	30.0	45.6	13.5
1950.....	22.8	35.0	10.5	22.4	34.3	10.3	73.0	110.6	23.0
1940.....	24.4	36.3	12.0	24.2	36.0	11.9	51.5	63.6	32.0
Wyoming:									
1960.....	42.2	64.3	19.0	41.6	63.4	18.8	67.8	110.9	21.1
1950.....	40.4	58.3	19.5	39.9	57.1	19.9	64.4	106.6	—
1940.....	56.3	77.0	32.0	56.3	76.9	32.5	46.2	80.4	—
Other accidents (E800-E802, E840-E862):									
United States:									
1960.....	28.6	39.7	17.8	26.4	36.7	16.3	45.0	62.7	23.5
1950.....	35.4	47.9	23.1	33.7	45.5	21.9	48.3	67.3	30.1
1940.....	46.9	61.5	31.9	45.6	59.5	31.2	56.0	73.4	34.0
New England:									
1960.....	26.6	34.7	18.8	26.0	33.7	18.6	47.6	72.0	23.0
1950.....	32.5	41.7	23.5	32.3	41.3	23.4	46.7	66.6	26.4
1940.....	42.0	53.9	30.0	41.8	53.5	30.0	57.1	81.2	33.2
Middle Atlantic:									
1960.....	24.0	32.6	15.9	22.4	30.3	15.0	39.9	57.6	24.1
1950.....	31.7	41.6	22.0	30.4	39.8	21.1	47.3	65.9	30.2
1940.....	44.6	58.2	30.8	44.2	57.3	30.8	49.4	74.1	25.0

¹ By place of occurrence.

TABLE 67.—Age-adjusted death rates for 92 selected causes by color and sex: United States, each division and State, 1940,¹ 1950, and 1960—Continued

Cause, area, and year	Total			White			Nonwhite		
	Both sexes	Male	Female	Both sexes	Male	Female	Both sexes	Male	Female
Other accidents (E800-E802, E840-E862)—Con.									
East North Central:									
1960.....	24.3	33.3	15.6	23.5	32.0	15.1	32.6	46.8	19.2
1950.....	33.0	43.5	22.4	32.1	42.3	21.8	44.6	61.0	28.2
1940.....	45.8	58.8	32.2	45.5	58.2	32.3	48.9	71.9	25.8
West North Central:									
1960.....	28.0	39.8	16.4	27.0	38.9	15.4	49.0	62.1	36.8
1950.....	36.5	47.5	25.4	35.6	46.2	24.8	59.9	80.5	40.0
1940.....	44.0	55.3	32.4	43.5	54.8	32.0	59.1	72.0	46.2
South Atlantic:									
1960.....	33.2	46.5	20.3	27.8	39.2	16.6	51.3	72.5	31.7
1950.....	37.1	51.2	23.3	33.3	45.4	21.1	48.2	69.9	27.9
1940.....	50.6	68.3	33.0	47.0	62.1	31.8	59.7	85.7	34.9
East South Central:									
1960.....	34.6	49.0	21.0	30.1	43.5	17.0	50.0	68.6	34.0
1950.....	37.8	51.1	24.9	34.8	47.1	22.7	47.1	64.1	31.5
1940.....	50.3	65.6	35.1	46.8	60.2	33.3	60.0	82.0	39.3
West South Central:									
1960.....	32.9	46.2	20.0	29.9	42.6	17.4	47.1	64.4	31.6
1950.....	39.2	54.5	23.9	37.0	51.6	22.3	49.5	68.9	31.4
1940.....	43.7	58.0	29.6	42.7	55.5	29.8	48.0	68.9	27.9
Mountain:									
1960.....	37.9	55.4	20.2	36.2	53.1	19.2	75.5	105.1	44.3
1950.....	47.6	69.2	24.8	46.1	67.2	24.2	77.0	113.4	35.5
1940.....	59.6	84.4	32.5	59.4	84.6	32.1	63.6	81.0	42.8
Pacific:									
1960.....	28.5	39.8	17.2	27.8	38.8	16.8	34.6	49.2	18.6
1950.....	33.9	49.7	17.8	33.6	49.3	17.7	38.5	55.2	18.4
1940.....	47.3	66.9	26.3	47.2	67.1	26.1	48.1	63.0	27.6
Alabama:									
1960.....	34.1	47.3	21.5	28.4	40.9	16.2	46.8	62.7	33.3
1950.....	38.1	52.9	24.0	33.0	46.4	19.7	49.4	67.9	32.8
1940.....	47.9	64.2	32.2	44.5	56.5	32.5	54.6	80.0	31.4
Alaska:									
1960.....	98.3	138.6	41.3	79.2	118.6	20.4	171.1	227.4	99.8
1950.....	157.8	210.9	64.2	139.7	194.0	29.0	208.2	258.7	140.7
1940.....									
Arizona:									
1960.....	34.8	50.4	19.1	30.1	44.0	16.0	86.1	115.0	65.5
1950.....	47.4	76.3	18.0	39.9	65.6	13.8	101.5	154.1	43.4
1940.....	62.5	83.8	39.2	61.6	84.9	36.5	68.4	78.7	55.2
Arkansas:									
1960.....	38.5	54.3	23.5	32.3	47.3	17.9	60.1	81.7	41.7
1950.....	38.2	51.9	24.8	35.0	47.1	22.9	49.0	68.8	30.7
1940.....	41.8	54.6	29.2	41.7	52.6	30.9	41.9	60.7	23.3
California:									
1960.....	26.1	35.4	16.8	25.9	35.0	16.8	27.5	39.4	15.0
1950.....	29.6	43.3	15.9	29.2	42.8	15.6	34.2	48.8	17.1
1940.....	42.6	59.8	24.6	42.5	59.9	24.4	43.1	58.3	21.2
Colorado:									
1960.....	33.5	47.8	19.5	33.3	47.1	19.7	41.8	72.4	11.3
1950.....	39.7	52.7	26.4	39.8	53.0	26.3	34.8	39.8	28.9
1940.....	54.7	79.2	29.6	54.4	78.7	29.5	75.5	117.0	34.5
Connecticut:									
1960.....	22.7	30.0	15.6	21.6	28.2	15.1	41.2	64.2	19.3
1950.....	28.2	35.3	20.9	27.4	34.2	20.5	59.2	81.7	36.2
1940.....	38.8	49.4	27.8	38.3	48.7	27.6	56.1	78.6	33.5
Delaware:									
1960.....	28.3	39.4	17.4	24.8	35.0	14.6	49.8	63.1	31.4
1950.....	37.9	52.4	23.7	31.4	43.0	20.1	74.9	107.8	41.0
1940.....	47.3	58.1	36.4	43.6	61.7	35.6	71.4	97.8	42.5
District of Columbia:									
1960.....	39.2	57.1	23.7	32.2	43.4	22.8	44.2	63.2	22.2
1950.....	39.4	55.1	25.3	33.4	45.1	22.4	49.1	74.9	26.1
1940.....	49.8	61.2	38.0	47.5	58.3	36.0	52.0	65.7	38.8
Florida:									
1960.....	31.7	45.6	18.4	27.3	39.5	15.6	52.3	75.3	30.1
1950.....	36.9	51.0	23.2	31.0	41.2	21.0	57.0	86.0	29.9
1940.....	55.7	76.2	35.5	51.0	66.5	35.8	66.1	101.1	31.5
Georgia:									
1960.....	34.5	46.7	22.9	28.2	39.4	17.2	50.2	66.2	36.4
1950.....	36.5	49.5	23.9	31.7	42.1	21.1	47.7	63.7	20.4
1940.....	43.9	58.3	30.2	36.8	46.1	27.5	57.7	83.3	34.7

¹ By place of occurrence.

TABLE 67.—Age-adjusted death rates for 32 selected causes by color and sex: United States, each division and State, 1940,¹ 1950, and 1960—Continued

Cause, area, and year	Total			White			Nonwhite		
	Both sexes	Male	Female	Both sexes	Male	Female	Both sexes	Male	Female
Other accidents (E800—E802, E840—E962)—Con.									
Hawaii:									
1960.....	28.9	40.8	15.3	26.3	34.0	17.6	30.2	43.7	14.3
1950.....	25.5	35.1	12.9	26.6	44.0	6.5	25.3	32.5	15.5
1940.....									
Idaho:									
1960.....	43.1	66.7	18.6	42.1	64.8	18.6	116.4	109.3	23.3
1950.....	46.3	68.3	23.0	46.3	68.2	23.3	44.1	81.0	—
1940.....	63.3	95.4	26.8	63.0	95.1	26.6	86.2	143.9	33.2
Illinois:									
1960.....	22.6	32.4	13.1	21.3	30.6	12.1	32.0	46.6	18.5
1950.....	31.3	42.9	19.8	29.9	40.9	18.9	46.0	66.1	26.8
1940.....	42.0	56.6	27.0	41.4	55.3	27.1	49.4	79.1	31.1
Indiana:									
1960.....	27.7	37.2	18.5	27.5	36.9	18.2	29.2	39.5	19.5
1950.....	35.6	45.1	25.9	34.9	43.6	25.9	50.9	74.1	27.9
1940.....	48.8	61.2	36.1	48.7	60.6	36.5	50.6	77.8	23.9
Iowa:									
1960.....	26.7	37.6	15.9	26.4	37.5	15.5	48.1	47.3	48.0
1950.....	35.4	43.2	27.4	35.3	43.0	27.4	47.5	74.7	18.2
1940.....	42.6	52.6	32.3	42.6	52.9	32.1	39.9	23.1	57.2
Kansas:									
1960.....	27.7	38.8	16.7	27.8	39.6	16.3	24.0	22.9	25.3
1950.....	37.1	47.8	26.1	36.4	46.9	25.7	53.7	70.9	36.7
1940.....	41.9	52.3	31.3	41.8	52.3	31.3	43.1	53.9	31.8
Kentucky:									
1960.....	35.4	50.2	20.9	33.3	47.8	19.1	62.5	81.5	44.7
1950.....	41.6	55.3	27.8	40.8	54.0	27.4	53.4	74.4	33.3
1940.....	56.2	74.2	37.9	54.8	71.5	37.7	73.0	106.8	40.1
Louisiana:									
1960.....	35.6	50.4	21.5	30.9	45.2	16.9	45.1	61.2	30.7
1950.....	41.2	58.9	24.1	36.3	51.7	20.8	51.3	73.9	30.6
1940.....	47.3	63.5	31.0	43.8	57.2	29.3	53.3	74.9	32.8
Maine:									
1960.....	31.5	48.0	15.5	31.3	47.5	15.6	73.5	132.5	—
1950.....	37.8	52.4	23.4	37.6	52.3	22.9	83.6	107.7	126.9
1940.....	47.0	63.2	30.3	46.8	63.0	30.2	118.9	133.7	50.4
Maryland:									
1960.....	28.4	38.8	18.1	24.6	33.6	15.7	47.7	66.4	29.2
1950.....	35.5	47.3	23.7	33.0	44.5	21.4	46.7	60.0	32.8
1940.....	49.0	64.7	32.7	45.7	60.8	30.0	64.0	82.5	44.0
Massachusetts:									
1960.....	28.3	35.2	21.5	27.6	34.1	21.3	53.6	81.5	26.4
1950.....	32.5	40.6	24.6	32.4	40.5	24.5	53.3	43.8	23.0
1940.....	42.3	53.7	30.9	41.9	53.2	30.8	62.2	39.6	34.4
Michigan:									
1960.....	23.5	31.2	15.9	23.1	30.4	15.7	26.8	38.5	15.4
1950.....	32.5	42.3	22.5	32.0	42.0	21.8	26.1	43.1	23.5
1940.....	43.0	53.6	31.5	42.8	53.3	31.4	46.9	62.2	31.0
Minnesota:									
1960.....	26.3	37.9	15.0	26.2	37.7	14.9	35.2	40.1	20.4
1950.....	35.1	46.2	23.8	34.8	46.9	23.4	61.0	65.5	55.7
1940.....	45.0	53.2	31.1	44.6	57.9	30.6	84.7	73.8	36.0
Mississippi:									
1960.....	41.3	57.6	26.0	31.5	46.7	16.7	54.1	74.0	37.6
1950.....	38.4	51.9	25.3	33.1	44.3	21.8	44.1	60.9	28.7
1940.....	52.5	66.6	33.7	39.9	51.3	23.4	65.0	82.7	43.1
Missouri:									
1960.....	29.2	40.7	18.2	27.0	38.1	16.2	50.9	66.6	37.0
1950.....	36.2	47.1	25.5	34.1	44.2	24.2	59.5	81.4	39.0
1940.....	45.7	56.7	34.8	44.5	54.9	34.2	63.3	83.3	43.8
Montana:									
1960.....	44.2	64.8	22.8	42.5	62.7	21.5	85.4	114.8	53.2
1950.....	59.3	85.1	30.4	59.3	84.5	31.3	64.8	119.4	—
1940.....	69.4	94.1	40.1	69.4	94.6	39.5	64.8	68.3	61.5
Nebraska:									
1960.....	27.2	38.6	15.9	26.1	37.4	15.0	62.7	80.5	45.3
1950.....	36.8	48.8	24.6	36.3	48.7	23.7	66.7	56.7	77.0
1940.....	44.2	55.9	32.3	43.9	55.6	32.1	61.2	75.8	46.2
Nevada:									
1960.....	48.8	68.9	26.7	47.1	66.2	26.3	79.0	116.8	35.3
1950.....	59.6	85.9	29.8	54.7	73.6	27.3	124.9	133.1	56.0
1940.....	102.3	132.6	60.7	93.0	121.4	55.4	272.4	345.4	165.6
New Hampshire:									
1960.....	24.3	34.2	14.4	24.4	34.4	14.5	—	—	—
1950.....	33.7	47.4	20.2	33.2	46.3	20.2	303.2	540.1	—
1940.....	47.4	62.5	32.0	47.4	62.6	32.0	—	—	—

¹ By place of occurrence.

TABLE 67.—Age-adjusted death rates for 32 selected causes by color and sex: United States, each division and State, 1940,¹ 1950, and 1960—Continued

Cause, area, and year	Total			White			Nonwhite		
	Both sexes	Male	Female	Both sexes	Male	Female	Both sexes	Male	Female
Other accidents (E800-E802, E840-E962)—Con.									
New Jersey:									
1900.....	22.8	29.7	15.9	20.6	26.7	14.5	42.7	58.8	27.6
1950.....	26.4	34.6	18.3	23.9	31.5	16.6	58.9	77.2	41.2
1940.....	41.7	54.1	29.0	40.7	52.5	28.7	56.5	80.2	53.8
New Mexico:									
1900.....	37.2	54.6	19.5	35.2	52.0	18.2	64.1	88.8	39.5
1950.....	49.1	68.5	28.7	47.0	66.1	27.1	76.6	100.2	49.8
1940.....	50.4	73.1	26.0	53.3	76.7	28.0	13.7	26.3	—
New York:									
1900.....	23.9	33.0	15.5	22.4	30.6	14.6	37.9	56.3	21.9
1950.....	31.4	41.1	22.1	30.1	39.2	21.2	47.0	66.6	29.6
1940.....	42.8	54.6	30.8	42.3	53.7	30.7	49.0	74.5	28.0
North Carolina:									
1900.....	31.6	45.0	18.5	25.0	35.9	14.2	51.0	74.4	29.9
1950.....	32.4	45.1	20.0	27.8	38.6	17.2	44.6	63.9	28.4
1940.....	40.5	52.2	29.0	38.4	48.6	28.2	44.7	60.9	29.3
North Dakota:									
1900.....	33.7	51.6	14.9	32.6	50.5	18.9	81.4	103.0	60.6
1950.....	44.4	63.7	23.2	43.1	61.7	22.6	108.6	160.5	53.8
1940.....	41.3	52.7	29.5	40.8	52.0	29.2	70.6	94.4	43.9
Ohio:									
1900.....	25.3	33.8	17.0	24.0	31.9	16.3	38.8	55.3	22.9
1950.....	34.3	44.3	24.2	33.3	43.1	23.6	45.6	62.4	28.8
1940.....	51.7	65.2	37.7	51.8	65.1	37.9	46.0	65.4	28.0
Oklahoma:									
1900.....	34.5	48.9	20.5	32.3	46.1	18.9	54.4	77.1	34.2
1950.....	36.5	51.4	21.8	35.0	49.7	20.4	51.3	66.6	28.4
1940.....	36.4	49.3	23.5	35.4	47.2	23.5	46.6	69.6	23.0
Oregon:									
1900.....	36.4	54.0	19.0	35.7	53.4	18.1	65.9	76.6	53.9
1950.....	48.0	69.8	25.3	47.8	69.4	25.5	54.8	90.2	12.5
1940.....	59.4	85.9	31.5	58.8	85.0	31.3	110.5	145.6	65.0
Pennsylvania:									
1900.....	24.9	33.6	16.6	23.5	31.7	15.7	41.1	57.4	26.0
1950.....	34.4	45.5	23.4	33.7	44.5	23.0	41.8	58.8	25.4
1940.....	48.4	64.9	31.5	48.4	64.6	31.8	46.2	71.4	20.8
Rhode Island:									
1900.....	22.7	28.8	16.7	22.3	28.3	16.5	33.5	48.5	18.7
1950.....	31.6	39.0	24.1	31.2	37.7	24.5	56.6	108.0	—
1940.....	36.5	47.0	26.2	36.6	47.2	26.2	26.1	37.4	17.2
South Carolina:									
1900.....	43.0	60.0	26.7	32.6	45.5	19.8	63.8	92.0	39.2
1950.....	37.6	51.4	24.1	33.3	42.9	23.1	44.3	66.3	24.6
1940.....	48.3	63.0	34.3	41.7	50.4	32.8	58.2	82.1	36.5
South Dakota:									
1900.....	30.8	48.1	13.0	28.3	44.7	11.4	103.4	142.7	68.3
1950.....	37.8	52.0	22.7	36.7	50.1	22.4	76.2	116.9	31.7
1940.....	41.3	55.6	26.1	41.4	56.6	26.0	42.0	28.0	56.7
Tennessee:									
1900.....	30.2	44.0	17.2	27.4	39.7	15.7	44.0	65.7	24.7
1950.....	33.2	44.5	22.2	30.9	41.8	20.2	44.8	58.2	32.3
1940.....	44.0	57.1	31.2	42.5	54.1	30.9	51.3	71.7	32.1
Texas:									
1900.....	30.4	42.4	18.7	28.6	40.1	17.1	42.9	58.6	28.4
1950.....	39.4	54.3	24.4	38.2	52.9	23.3	47.5	64.3	31.6
1940.....	45.9	60.2	31.3	45.6	59.0	32.1	46.9	67.7	27.0
Utah:									
1900.....	34.8	51.4	18.1	33.7	50.0	17.3	98.5	117.5	82.7
1950.....	43.1	65.2	20.3	43.6	66.0	20.6	14.8	29.1	—
1940.....	51.9	73.8	29.0	52.4	74.6	29.3	10.4	20.6	—
Vermont:									
1900.....	28.2	38.3	18.3	28.2	38.4	18.3	—	—	—
1950.....	42.7	60.0	26.6	42.8	60.1	26.6	—	—	—
1940.....	45.2	57.5	32.1	45.2	57.5	32.1	—	—	—
Virginia:									
1900.....	32.1	43.9	20.2	28.1	38.2	17.9	47.1	66.4	28.4
1950.....	37.7	52.2	23.0	34.6	47.6	21.2	47.8	68.0	27.5
1940.....	52.9	72.0	33.7	48.9	65.1	32.4	64.9	93.3	36.6
Washington:									
1900.....	32.0	47.6	16.3	30.6	45.5	15.7	66.4	99.9	26.6
1950.....	44.1	64.7	22.3	43.2	63.4	21.9	77.7	106.7	35.8
1940.....	57.8	83.0	30.3	57.5	82.8	30.0	69.1	82.2	50.8
West Virginia:									
1900.....	37.1	55.1	20.2	36.5	54.6	19.4	48.7	64.1	35.9
1950.....	46.9	68.5	25.1	45.8	66.8	24.8	63.1	96.2	28.0
1940.....	74.5	110.5	36.7	70.1	102.7	36.0	138.7	213.1	42.0

¹ By place of occurrence.

TABLE 67.—Age-adjusted death rates for 32 selected causes by color and sex: United States, each division and State, 1940,¹ 1950, and 1960—Continued

Cause, area, and year	Total			White			Nonwhite		
	Both sexes	Male	Female	Both sexes	Male	Female	Both sexes	Male	Female
Other accidents (E800-E802, E840-E962)—Con.									
Wisconsin:									
1960.....	24.6	33.9	15.2	24.1	33.3	15.0	44.2	61.9	25.9
1950.....	32.1	43.4	20.5	31.6	42.7	20.2	67.9	90.5	42.0
1940.....	41.9	55.0	28.1	41.5	54.5	27.8	106.3	123.3	84.9
Wyoming:									
1960.....	49.4	71.7	25.9	48.9	71.9	24.7	94.6	70.4	130.8
1950.....	59.8	91.9	22.6	58.9	90.7	22.4	96.9	141.9	30.7
1940.....	54.5	75.3	29.2	54.6	75.8	28.9	39.3	38.1	40.4
Suicide (E963, E970-E979):									
United States:									
1960.....	10.4	16.3	4.8	11.0	17.2	5.1	5.1	8.3	2.1
1950.....	10.9	17.1	4.9	11.5	18.0	5.1	4.6	7.6	1.7
1940.....	14.3	21.8	6.7	15.2	23.1	7.2	5.0	7.8	2.2
New England:									
1960.....	8.5	13.7	3.7	8.5	13.7	3.8	6.6	11.6	1.7
1950.....	10.1	15.7	5.1	10.2	15.7	5.2	8.1	16.0	—
1940.....	13.6	21.5	6.3	13.6	21.3	6.4	14.8	29.3	—
Middle Atlantic:									
1960.....	8.4	13.1	4.3	8.7	13.3	4.4	5.1	8.4	2.1
1950.....	10.0	15.1	5.2	10.3	15.5	5.3	5.1	8.3	2.2
1940.....	14.5	21.3	7.7	14.8	21.9	7.9	6.9	0.4	4.0
East North Central:									
1960.....	10.0	15.5	4.8	10.4	16.1	5.1	4.5	7.1	2.1
1950.....	10.9	17.1	4.8	11.2	17.6	4.9	5.4	8.1	2.7
1940.....	14.4	21.9	6.7	14.7	22.5	6.8	6.0	8.1	3.7
West North Central:									
1960.....	10.1	16.4	4.1	10.2	16.7	4.1	6.3	7.2	4.5
1950.....	10.9	17.8	4.1	11.0	18.0	4.1	6.2	10.1	2.3
1940.....	14.0	21.4	6.4	14.2	21.7	6.5	3.7	14.5	2.8
South Atlantic:									
1960.....	11.4	18.6	4.8	13.1	21.1	5.7	4.5	7.7	1.6
1950.....	10.3	16.7	4.2	11.9	19.2	5.0	4.3	7.3	1.4
1940.....	12.6	19.4	5.9	15.4	23.4	7.4	3.7	6.1	1.5
East South Central:									
1960.....	8.9	15.4	2.9	10.3	17.7	3.5	3.5	6.2	1.1
1950.....	8.2	13.4	3.2	9.7	15.8	3.9	2.8	5.0	0.9
1940.....	9.5	15.3	3.8	11.6	18.4	4.6	3.3	5.3	1.4
West South Central:									
1960.....	9.1	15.2	3.4	9.9	16.5	3.7	4.5	7.9	1.6
1950.....	8.5	13.4	3.8	9.6	15.0	4.3	3.0	5.1	1.0
1940.....	10.9	16.9	4.6	12.6	19.5	5.4	2.8	4.4	1.3
Mountain:									
1960.....	13.7	21.5	5.9	13.7	21.6	5.9	11.6	16.9	5.9
1950.....	14.7	23.0	5.7	14.8	23.2	5.8	10.4	16.3	3.5
1940.....	18.5	28.5	7.1	19.0	29.3	7.3	4.9	6.7	2.3
Pacific:									
1960.....	15.0	21.4	8.8	15.5	22.2	9.2	9.3	12.8	5.4
1950.....	16.3	25.4	7.2	16.5	25.9	7.3	11.8	16.6	5.7
1940.....	22.8	34.7	10.2	22.6	34.5	10.2	27.7	38.9	10.9
Alabama:									
1960.....	7.9	13.5	2.8	9.9	16.9	3.6	2.3	4.1	0.8
1950.....	7.4	12.3	2.9	9.3	15.1	3.8	3.2	5.7	1.1
1940.....	9.7	15.5	3.9	13.4	21.1	5.6	2.3	3.8	1.0
Alaska:									
1960.....	20.4	25.3	12.7	24.5	30.2	14.8	7.1	8.8	5.1
1950 ¹	32.0	43.8	12.0	35.3	45.7	11.0	25.9	39.9	8.0
1940.....									
Arizona:									
1960.....	12.5	19.9	5.0	12.6	20.4	4.9	9.4	13.7	5.0
1950.....	12.5	21.7	4.9	13.7	22.2	5.2	10.6	17.9	1.5
1940.....	15.2	22.6	6.3	17.0	25.6	6.3	3.1	2.9	3.4
Arkansas:									
1960.....	7.8	13.1	2.8	8.8	14.9	3.0	3.8	5.7	2.2
1950.....	7.4	12.7	2.1	8.9	15.2	2.5	2.1	3.3	0.9
1940.....	7.1	10.8	3.1	9.0	13.5	4.1	1.3	2.4	0.4
California:									
1960.....	15.7	22.0	9.8	16.2	22.7	10.2	9.0	12.3	5.4
1950.....	16.5	25.6	7.6	16.8	26.3	7.8	11.0	15.6	5.3
1940.....	24.4	36.9	11.8	24.4	36.9	11.8	27.1	33.0	10.5
Colorado:									
1960.....	13.0	20.3	6.0	13.2	20.7	6.1	6.4	9.2	3.7
1950.....	14.9	22.1	7.6	15.0	22.5	7.6	7.1	7.6	6.7
1940.....	18.9	29.2	8.2	19.2	29.7	8.3	—	—	—

¹ By place of occurrence.

TABLE 67.—Age-adjusted death rates for 32 selected causes by color and sex: United States, each division and State, 1940,¹ 1950, and 1960—Continued

Cause, area, and year	Total			White			Nonwhite		
	Both sexes	Male	Female	Both sexes	Male	Female	Both sexes	Male	Female
Suicide (E963, E970-E979)—Continued									
Connecticut:									
1960.....	8.9	13.0	5.3	9.1	13.3	5.4	3.8	6.1	1.7
1950.....	10.5	16.2	5.2	10.7	16.5	5.3	1.5	3.2	—
1940.....	16.7	25.3	8.4	16.7	25.2	8.6	16.0	30.1	—
Delaware:									
1960.....	11.2	15.9	6.3	12.1	17.2	7.3	5.0	6.3	3.7
1950.....	11.6	16.8	6.6	13.0	18.8	7.5	2.3	4.4	—
1940.....	13.8	21.5	5.9	14.6	22.3	6.8	8.8	16.7	—
District of Columbia:									
1960.....	8.4	10.9	6.1	13.6	17.8	10.0	3.3	4.5	2.2
1950.....	10.3	16.5	5.1	12.8	19.6	7.2	4.3	9.8	0.5
1940.....	18.8	24.9	13.4	23.1	29.4	17.6	6.7	11.8	1.8
Florida:									
1960.....	13.1	20.1	6.4	14.6	22.3	7.4	4.7	8.2	1.3
1950.....	10.8	16.7	5.1	12.6	19.3	6.1	3.3	5.7	1.0
1940.....	14.9	21.7	8.0	19.1	27.8	10.4	2.0	2.9	1.0
Georgia:									
1960.....	10.2	16.8	4.3	12.6	20.5	5.4	3.2	5.2	1.5
1950.....	9.0	15.2	3.4	11.0	18.4	4.1	4.0	6.7	1.7
1940.....	10.1	16.6	4.0	13.2	21.2	5.4	3.7	6.5	1.3
Hawaii:									
1960.....	8.5	12.7	3.6	9.6	15.5	3.7	7.8	11.5	3.5
1950.....	14.3	19.1	7.6	10.8	17.9	2.5	15.3	19.2	2.4
1940.....	—	—	—	—	—	—	—	—	—
Idaho:									
1960.....	11.6	19.0	4.0	11.6	19.0	4.1	7.9	15.7	—
1950.....	15.2	24.7	4.5	15.4	25.1	4.6	—	—	—
1940.....	18.5	28.7	6.2	18.7	29.0	6.3	—	—	—
Illinois:									
1960.....	8.8	13.6	4.5	9.3	14.3	4.6	4.1	5.0	3.3
1950.....	10.4	16.0	4.9	10.6	16.5	5.0	3.4	7.5	3.4
1940.....	13.7	20.9	6.4	14.0	21.4	6.5	6.4	8.7	3.9
Indiana:									
1960.....	11.3	17.4	5.5	11.5	17.5	5.8	6.8	13.3	0.8
1950.....	13.1	20.8	5.7	13.4	21.2	5.8	6.7	11.2	2.3
1940.....	16.0	24.1	7.8	16.4	24.6	8.0	4.8	7.9	1.3
Iowa:									
1960.....	10.3	17.4	3.6	10.4	17.6	3.6	4.1	—	8.0
1950.....	11.4	18.9	4.1	11.5	19.0	4.1	4.6	8.7	—
1940.....	14.4	22.0	6.7	14.4	22.0	6.8	10.8	20.3	—
Kansas:									
1960.....	10.4	16.8	4.3	10.6	17.1	4.5	5.6	9.0	2.2
1950.....	11.2	18.1	4.3	11.4	18.5	4.5	4.0	8.1	—
1940.....	12.2	18.8	5.4	12.4	19.0	5.6	7.1	13.9	—
Kentucky:									
1960.....	10.1	17.7	3.0	10.4	18.2	3.1	6.7	11.7	2.2
1950.....	9.4	15.1	3.3	10.0	16.1	4.0	2.3	2.7	1.9
1940.....	10.9	16.7	5.0	11.2	17.2	5.2	7.2	10.5	3.6
Louisiana:									
1960.....	8.9	14.9	3.4	11.1	18.0	4.6	3.6	7.2	0.5
1950.....	7.2	11.8	2.3	9.2	15.1	3.5	2.9	4.7	1.3
1940.....	9.6	15.3	3.8	13.5	21.3	5.3	2.1	3.3	0.3
Maine:									
1960.....	11.1	18.4	4.3	10.9	17.9	4.3	33.8	60.3	—
1950.....	16.9	25.6	3.5	16.3	25.4	3.5	43.7	76.8	—
1940.....	15.0	24.3	5.6	15.0	24.4	5.6	—	—	—
Maryland:									
1960.....	10.7	16.7	5.1	11.4	18.4	5.1	5.9	7.5	4.4
1950.....	11.5	17.7	5.5	12.7	19.6	6.3	4.6	7.2	1.3
1940.....	16.1	22.6	9.6	17.5	24.7	10.4	7.7	10.3	5.0
Massachusetts:									
1960.....	7.5	12.6	3.0	7.5	12.5	3.0	6.4	13.1	—
1950.....	8.5	12.5	4.3	8.5	12.5	4.9	3.3	17.5	—
1940.....	12.1	19.1	5.7	12.1	19.0	5.8	15.0	29.5	—
Michigan:									
1960.....	10.3	15.7	5.0	10.7	16.4	5.3	4.7	7.7	1.6
1950.....	10.6	16.6	4.6	11.0	17.2	4.8	4.3	6.5	1.3
1940.....	13.8	21.2	5.9	14.1	21.7	5.9	7.3	10.3	4.3
Minnesota:									
1960.....	9.4	15.2	3.7	9.4	15.2	3.7	12.0	17.3	5.5
1950.....	10.3	17.3	3.3	10.9	17.3	3.3	7.8	14.5	—
1940.....	14.0	21.2	6.3	14.0	21.0	6.4	17.0	32.1	—
Mississippi:									
1960.....	7.7	13.7	2.3	10.4	18.0	3.2	3.2	6.1	0.3
1950.....	6.5	10.8	2.4	9.0	14.4	3.3	3.0	5.3	0.5
1940.....	7.4	12.7	2.0	11.2	19.4	2.9	3.1	5.1	1.0

¹ By place of occurrence.

TABLE 67.—Age-adjusted death rates for 32 selected causes by color and sex: United States, each division and State, 1940,¹ 1950, and 1960—Continued

Cause, area, and year	Total			White			Nonwhite		
	Both sexes	Male	Female	Both sexes	Male	Female	Both sexes	Male	Female
Suicide (E963, E970-E979)—Continued									
Missouri:									
1960	10.3	15.8	5.2	10.8	16.8	5.2	4.7	4.9	4.5
1950	10.5	16.3	4.5	10.7	17.3	4.6	6.5	5.6	3.7
1940	15.0	22.7	7.3	15.5	23.7	7.5	6.1	8.0	4.3
Montana:									
1960	16.7	25.1	7.9	16.7	25.1	7.7	14.5	17.2	11.8
1950	19.5	29.7	7.6	19.8	30.2	7.8	3.8	7.4	—
1940	20.5	31.1	7.1	20.7	31.3	7.3	14.7	25.7	—
Nebraska:									
1960	9.8	16.6	3.3	9.8	16.8	3.0	8.5	6.3	10.7
1950	11.3	18.6	4.0	11.3	18.6	4.0	8.4	17.0	—
1940	16.0	24.2	7.7	16.0	24.0	7.8	15.7	31.0	—
Nevada:									
1960	22.7	32.1	11.7	21.9	31.3	10.9	30.7	33.1	20.8
1950	23.6	31.1	14.3	22.5	30.6	12.4	41.2	41.0	33.9
1940	33.6	51.5	19.4	33.9	53.0	18.1	33.7	39.4	30.4
New Hampshire:									
1960	12.0	19.4	5.3	12.1	19.5	5.3	—	—	—
1950	15.2	25.1	5.9	15.1	24.3	5.9	113.1	190.4	—
1940	15.2	26.0	4.6	15.2	26.1	4.6	—	—	—
New Jersey:									
1960	7.2	11.0	3.8	7.4	11.2	4.0	4.3	7.3	1.5
1950	11.3	16.5	6.6	11.7	17.1	6.7	4.5	4.9	4.1
1940	15.3	22.3	8.6	15.7	23.0	8.6	8.1	8.3	7.9
New Mexico:									
1960	13.1	20.3	5.9	13.3	20.4	6.1	10.1	18.1	1.8
1950	10.3	17.1	3.2	10.4	17.1	3.4	7.8	15.5	—
1940	14.5	22.3	5.3	15.5	24.5	5.7	—	—	—
New York:									
1960	8.6	13.1	4.5	8.7	13.3	4.6	6.0	9.9	2.8
1950	9.8	14.9	5.2	10.0	15.1	5.4	5.9	9.9	2.4
1940	15.4	22.3	8.8	15.8	22.8	9.0	6.3	8.8	4.9
North Carolina:									
1960	11.0	19.5	3.1	12.7	22.4	3.7	4.6	8.7	0.9
1950	9.7	16.2	3.4	10.7	17.9	3.8	6.2	10.5	2.2
1940	9.7	15.7	3.3	12.0	19.5	4.6	2.7	4.0	1.6
North Dakota:									
1960	9.3	16.3	2.9	9.3	16.2	2.9	13.7	20.4	—
1950	10.5	17.1	3.1	10.6	17.3	3.1	—	—	—
1940	10.2	16.3	2.6	10.3	17.0	2.6	—	—	—
Ohio:									
1960	10.3	16.0	5.1	10.3	16.6	5.4	4.3	7.6	1.1
1950	10.4	16.6	4.4	10.7	17.1	4.5	5.0	3.3	2.3
1940	14.9	22.7	7.0	15.3	23.4	7.1	5.2	6.5	4.0
Oklahoma:									
1960	9.3	16.2	3.3	10.0	16.4	4.0	7.3	14.0	1.6
1950	8.4	13.1	3.3	8.9	13.9	4.0	3.1	4.5	1.9
1940	9.1	15.1	2.7	9.4	15.8	2.6	6.1	3.9	3.3
Oregon:									
1960	12.4	20.4	4.6	12.3	20.3	4.5	18.1	22.4	14.4
1950	13.9	21.0	6.5	13.8	20.8	6.5	23.3	31.0	15.5
1940	15.3	24.3	5.3	14.9	23.5	5.3	44.7	76.3	—
Pennsylvania:									
1960	8.9	14.1	4.2	9.3	14.6	4.5	4.0	7.0	1.3
1950	9.6	15.1	4.6	10.0	15.4	4.7	4.3	7.3	1.1
1940	12.7	19.5	5.9	13.0	20.0	6.1	6.3	10.2	2.5
Rhode Island:									
1960	5.9	10.1	2.0	5.9	10.3	1.9	7.5	—	14.3
1950	7.6	12.6	3.0	7.5	12.3	3.1	15.1	23.5	—
1940	11.8	17.3	6.9	11.7	17.0	7.0	18.2	37.0	—
South Carolina:									
1960	8.3	13.0	3.4	10.1	16.0	4.7	4.2	3.8	0.4
1950	7.6	13.4	2.3	10.2	17.3	3.1	2.7	4.5	1.1
1940	7.5	13.2	2.2	10.9	18.8	3.3	2.2	4.1	0.5
South Dakota:									
1960	10.4	18.7	1.9	10.4	18.7	2.0	11.8	22.5	—
1950	10.2	18.4	3.5	10.2	18.2	3.6	11.6	22.4	—
1940	11.4	18.8	3.1	10.8	17.5	3.1	33.1	61.2	—
Tennessee:									
1960	9.5	16.2	3.5	10.5	17.7	3.8	4.3	7.3	1.3
1950	8.6	14.4	3.3	9.9	16.5	3.7	2.1	3.6	0.7
1940	9.6	15.4	3.3	10.8	17.6	4.1	3.6	5.1	2.2
Texas:									
1960	9.2	15.4	3.4	9.8	16.4	3.5	4.9	7.9	2.3
1950	9.3	14.3	4.4	10.1	15.4	4.9	3.4	6.3	0.6
1940	13.0	19.7	6.0	14.5	22.0	6.7	3.6	4.9	2.2

By place of occurrence.

TABLE 67.—Age-adjusted death rates for 32 selected causes by color and sex: United States, each division and State, 1940,¹ 1950, and 1960—Continued

Cause, area, and year	Total			White			Nonwhite		
	Both sexes	Male	Female	Both sexes	Male	Female	Both sexes	Male	Female
Suicide (E963, E970-E979)—Continued									
Utah:									
1960.....	11.1	18.6	3.7	10.9	18.2	3.8	15.8	30.9	—
1950.....	9.8	16.9	2.7	9.8	17.0	2.7	8.5	16.0	—
1940.....	13.8	20.5	6.9	13.8	20.4	7.0	15.4	23.8	—
Vermont:									
1960.....	12.8	21.5	4.0	12.1	21.0	4.0	161.0	300.1	—
1950.....	13.0	22.3	4.1	13.0	22.3	4.1	—	—	—
1940.....	15.4	25.5	5.2	15.4	25.6	5.2	—	—	—
Virginia:									
1960.....	12.8	20.9	5.1	14.5	23.5	5.9	5.8	10.1	1.6
1950.....	11.6	18.6	4.8	13.4	21.3	5.8	4.7	8.3	1.1
1940.....	16.2	25.3	7.1	19.6	30.6	8.6	4.8	7.6	1.9
Washington:									
1960.....	13.6	20.7	6.5	13.5	20.5	6.6	16.4	22.7	10.0
1950.....	16.9	27.6	5.6	17.0	27.8	5.5	14.8	20.5	6.6
1940.....	20.5	32.6	6.8	20.4	32.5	6.7	27.8	37.0	10.2
West Virginia:									
1960.....	13.5	22.8	4.8	14.1	23.8	4.9	3.4	3.3	2.9
1950.....	11.0	17.8	4.0	11.4	18.6	4.2	3.8	5.4	1.8
1940.....	11.5	17.7	4.7	11.8	18.2	4.9	6.2	10.3	1.5
Wisconsin:									
1960.....	10.4	16.9	4.0	10.5	17.2	4.0	3.6	3.4	3.9
1950.....	11.4	18.2	4.7	11.5	18.2	4.7	9.7	13.9	4.7
1940.....	14.5	21.8	6.9	14.6	21.9	6.9	4.7	8.0	—
Wyoming:									
1960.....	19.2	29.6	8.2	18.9	29.4	7.7	34.9	35.8	34.1
1950.....	17.9	28.5	5.4	17.9	28.4	5.5	17.1	23.0	—
1940.....	24.8	41.2	3.7	25.2	41.9	3.8	—	—	—
Homicide (E964, E980-E985):									
United States:									
1960.....	4.9	7.4	2.4	2.5	3.7	1.4	24.2	39.1	10.6
1950.....	5.2	8.1	2.4	2.5	3.8	1.3	28.4	46.8	11.0
1940.....	6.2	10.0	2.5	3.1	4.9	1.3	33.7	55.9	12.5
New England:									
1960.....	1.4	1.6	1.3	1.1	1.1	1.0	13.0	15.0	11.1
1950.....	1.2	1.6	0.9	1.1	1.3	0.8	11.4	16.1	7.6
1940.....	1.4	1.9	1.1	1.3	1.7	1.0	9.9	14.2	5.5
Middle Atlantic:									
1960.....	3.0	4.3	1.7	1.6	2.2	1.0	17.6	27.2	9.2
1950.....	2.6	3.8	1.4	1.4	2.0	0.8	18.1	29.7	7.5
1940.....	2.7	4.1	1.3	1.8	2.8	0.9	17.8	29.1	7.3
East North Central:									
1960.....	3.7	5.5	1.9	1.9	2.7	1.2	23.5	38.0	9.9
1950.....	3.7	5.5	1.9	1.9	2.5	1.1	31.1	49.3	13.1
1940.....	3.6	5.5	1.7	2.2	3.3	1.0	35.1	54.1	16.4
West North Central:									
1960.....	2.6	3.8	1.5	1.6	2.2	1.1	25.6	41.4	11.4
1950.....	2.9	4.3	1.6	1.8	2.3	1.2	34.7	58.7	17.7
1940.....	2.6	3.7	1.4	1.6	2.3	0.9	31.8	49.9	13.9
South Atlantic:									
1960.....	8.9	13.6	4.4	3.8	5.5	2.1	28.0	44.9	12.9
1950.....	10.2	16.4	4.3	4.2	6.3	2.1	30.2	50.8	11.2
1940.....	13.7	22.9	4.7	5.1	8.6	1.5	38.2	65.0	12.9
East South Central:									
1960.....	8.9	14.6	3.5	4.1	6.9	1.4	27.8	47.6	11.3
1950.....	11.7	19.2	4.6	5.1	8.4	1.9	34.6	58.5	13.3
1940.....	16.9	28.8	5.2	8.4	14.9	2.0	41.1	70.3	14.2
West South Central:									
1960.....	7.9	13.2	2.8	4.1	6.6	1.6	29.3	51.9	9.6
1950.....	8.6	14.1	3.2	4.2	7.0	1.5	31.2	52.5	11.9
1940.....	9.8	16.2	3.5	5.1	8.4	1.7	29.9	50.6	10.4
Mountain:									
1960.....	4.8	6.7	2.7	3.5	4.8	2.3	30.5	46.9	13.5
1950.....	3.7	5.2	2.1	3.1	4.3	1.3	13.7	26.5	9.9
1940.....	5.5	8.0	2.6	4.8	7.2	2.2	23.5	30.4	14.6
Pacific:									
1960.....	4.2	5.9	2.4	3.1	4.4	1.8	15.4	21.9	8.6
1950.....	3.8	5.4	2.1	3.1	4.3	1.9	16.3	24.6	6.1
1940.....	4.3	5.9	2.6	3.5	4.9	2.2	22.8	28.8	13.1
Alabama:									
1960.....	11.4	19.3	4.8	4.3	7.6	1.2	31.0	54.2	11.9
1950.....	14.7	23.4	6.3	4.5	7.1	2.0	38.1	63.4	15.9
1940.....	17.3	29.2	6.8	7.4	12.9	1.8	36.3	62.6	13.0

¹ By place of occurrence.

TABLE 67.—Age-adjusted death rates for 32 selected causes by color and sex: United States, each division and State, 1940,¹ 1950, and 1960—Continued

Cause, area, and year	Total			White			Nonwhite		
	Both sexes	Male	Female	Both sexes	Male	Female	Both sexes	Male	Female
Homicide (E964, E980-E985)—Continued									
Alaska:									
1960.....	10.8	12.6	7.8	7.6	9.1	4.8	26.6	30.9	20.7
1950 ¹	15.4	21.5	5.2	11.4	14.9	5.8	31.3	50.2	8.0
1940.....									
Arizona:									
1960.....	7.2	10.7	3.6	4.7	6.6	2.8	33.6	53.6	15.0
1950.....	5.7	7.3	4.0	3.2	3.7	2.7	24.9	33.2	15.8
1940.....	10.3	15.9	3.9	8.4	13.5	2.6	23.4	31.4	13.0
Arkansas:									
1960.....	8.3	15.1	2.0	3.5	6.0	1.1	20.4	53.6	5.5
1950.....	3.3	14.6	2.2	3.5	6.8	0.2	26.7	46.4	9.4
1940.....	10.3	17.1	4.4	5.6	8.3	2.6	26.1	44.4	9.3
California:									
1960.....	4.6	6.5	2.7	3.3	4.7	2.0	18.5	26.4	10.4
1950.....	4.1	5.8	2.5	3.3	4.4	2.2	16.2	24.3	6.5
1940.....	4.7	6.3	3.0	3.8	5.1	2.5	22.7	23.3	13.7
Colorado:									
1960.....	4.0	6.2	1.9	3.0	4.6	1.5	33.0	55.7	11.2
1950.....	3.2	4.3	2.1	2.9	4.0	1.8	17.2	20.2	14.5
1940.....	4.6	6.3	2.3	4.6	6.7	2.4	5.2	9.5	—
Connecticut:									
1960.....	1.9	2.2	1.6	1.1	1.4	0.8	18.0	18.6	10.1
1950.....	1.2	1.7	0.8	0.7	1.1	0.3	19.2	21.5	15.7
1940.....	1.8	2.7	0.9	1.7	2.5	0.8	7.8	10.7	5.1
Delaware:									
1960.....	5.5	9.6	1.4	2.4	4.2	0.5	25.3	45.6	7.2
1950.....	7.0	13.6	0.6	2.2	4.4	—	33.4	71.2	4.2
1940.....	4.4	7.4	1.4	1.2	1.5	0.8	23.8	41.9	5.1
District of Columbia:									
1960.....	11.3	17.7	5.7	3.5	7.6	—	17.6	25.9	9.0
1950.....	9.2	15.3	3.9	4.4	5.8	3.5	17.1	31.1	4.5
1940.....	12.3	21.6	3.9	4.4	8.0	1.2	33.7	50.3	10.8
Florida:									
1960.....	9.8	14.5	5.3	3.8	5.0	2.6	38.2	60.3	17.2
1950.....	12.9	19.9	6.1	4.4	5.8	3.0	43.8	71.9	17.5
1940.....	21.1	36.5	6.0	7.3	13.2	1.5	56.0	95.7	17.1
Georgia:									
1960.....	11.8	18.7	5.3	4.5	6.8	2.3	32.9	56.1	13.4
1950.....	15.1	24.1	6.7	5.7	8.8	2.6	38.0	63.8	15.3
1940.....	20.7	35.8	6.5	5.3	10.3	1.5	40.7	83.8	15.4
Hawaii:									
1960.....	3.9	5.3	2.1	2.5	3.3	1.6	4.3	5.0	2.4
1950 ¹	2.5	4.1	0.4	0.8	1.4	—	3.1	5.0	0.6
1940.....									
Idaho:									
1960.....	1.4	2.4	0.5	1.1	1.6	0.5	24.8	47.5	—
1950.....	1.5	2.3	—	1.5	2.3	—	—	—	—
1940.....	3.5	5.5	1.2	3.3	5.2	1.2	17.9	28.9	—
Illinois:									
1960.....	4.9	7.7	2.2	2.3	3.4	1.2	26.3	44.0	10.0
1950.....	4.6	7.1	2.1	2.1	3.2	1.1	32.1	53.3	12.1
1940.....	4.4	7.0	1.9	2.5	4.2	0.9	33.2	50.7	13.5
Indiana:									
1960.....	3.1	5.0	1.4	1.8	2.6	1.0	24.8	44.1	7.0
1950.....	3.5	5.2	1.9	2.0	2.7	1.3	34.0	55.5	13.2
1940.....	3.2	5.3	1.1	2.1	3.4	0.7	31.0	52.6	10.6
Iowa:									
1960.....	1.0	1.4	0.6	0.9	1.2	0.5	12.4	17.0	3.0
1950.....	1.2	1.3	1.1	1.1	1.1	1.1	14.5	23.2	—
1940.....	1.5	1.7	0.9	1.3	1.6	0.9	5.9	11.5	—
Kansas:									
1960.....	2.9	3.6	2.2	2.1	2.3	2.0	19.2	31.3	7.2
1950.....	3.4	4.7	2.2	1.3	2.2	1.5	40.4	63.0	18.3
1940.....	2.2	3.0	1.3	1.0	1.6	0.5	20.7	39.1	20.4
Kentucky:									
1960.....	6.6	11.4	1.9	4.8	8.3	1.4	29.5	52.6	3.3
1950.....	9.1	15.5	2.7	6.5	10.7	2.3	42.5	70.1	8.0
1940.....	15.2	26.9	3.4	11.1	19.9	2.1	62.6	109.0	17.4
Louisiana:									
1960.....	9.0	14.9	3.4	3.3	5.1	1.5	23.0	40.7	7.8
1950.....	9.6	15.9	3.5	2.7	4.4	1.1	24.8	43.2	8.4
1940.....	12.6	21.8	3.6	5.9	10.5	1.4	24.6	43.1	7.3

¹ By place of occurrence.

TABLE 67.—Age-adjusted death rates for 32 selected causes by color and sex: United States, each division and State, 1940,¹ 1950, and 1960—Continued

Cause, area, and year	Total			White			Nonwhite		
	Both sexes	Male	Female	Both sexes	Male	Female	Both sexes	Male	Female
Homicide (E964, E930-E985)—Continued									
Maine:									
1960.....	1.8	1.4	2.1	1.8	1.4	2.1	—	—	—
1950.....	1.4	2.2	0.7	1.4	2.2	0.7	—	—	—
1940.....	1.4	1.5	1.3	1.2	1.3	1.3	45.0	76.4	—
Maryland:									
1960.....	5.7	8.0	3.5	2.4	3.0	1.7	22.7	33.5	12.3
1950.....	6.1	9.7	2.5	2.1	3.1	0.9	26.4	43.2	9.7
1940.....	7.8	12.3	3.3	2.3	4.4	1.3	31.6	50.0	13.1
Massachusetts:									
1960.....	1.3	1.4	1.1	1.0	1.1	1.0	9.9	15.3	4.7
1950.....	1.2	1.7	0.7	1.1	1.5	0.7	7.3	14.4	—
1940.....	1.4	1.9	1.0	1.3	1.6	1.0	11.2	15.2	6.7
Michigan:									
1960.....	3.7	5.5	1.9	1.8	2.6	1.1	21.2	33.9	9.1
1950.....	3.8	5.3	2.3	1.8	2.4	1.3	27.5	40.7	13.5
1940.....	2.9	4.2	1.5	1.8	2.5	1.1	25.1	33.2	11.1
Minnesota:									
1960.....	1.3	1.8	0.8	1.1	1.5	0.7	18.0	24.3	11.0
1950.....	1.2	1.7	0.6	1.0	1.4	0.5	22.3	23.3	15.6
1940.....	1.1	1.6	0.6	1.1	1.5	0.6	4.7	8.7	—
Mississippi:									
1960.....	9.1	13.8	4.8	2.6	3.9	1.5	20.0	32.0	10.1
1950.....	14.9	24.6	5.8	3.6	6.9	0.4	30.3	50.5	12.6
1940.....	17.7	30.0	5.9	5.9	10.3	1.6	30.2	51.4	10.2
Missouri:									
1960.....	4.9	7.7	2.3	2.8	4.2	1.5	25.8	45.1	9.4
1950.....	5.8	9.4	2.3	3.0	4.5	1.5	39.0	69.1	11.3
1940.....	5.4	8.4	2.4	2.8	4.2	1.5	39.9	66.7	14.3
Montana:									
1960.....	3.9	5.5	2.2	3.1	4.2	1.9	30.1	46.0	11.8
1950.....	3.9	5.9	1.8	3.6	5.4	1.8	11.8	21.9	—
1940.....	5.1	6.1	3.9	4.7	6.0	3.2	21.7	12.3	30.4
Nebraska:									
1960.....	2.1	2.3	1.4	0.9	1.1	0.8	49.1	73.0	25.3
1950.....	2.3	4.0	1.6	2.2	2.9	1.5	33.4	53.0	9.1
1940.....	0.9	1.2	0.7	0.6	0.6	0.7	21.0	41.7	—
Nevada:									
1960.....	3.1	3.0	3.1	7.2	7.0	7.1	22.1	16.9	30.3
1950.....	3.2	3.9	6.2	6.1	5.6	6.6	39.4	76.3	—
1940.....	3.4	10.4	5.8	5.3	6.6	3.9	74.1	30.9	50.7
New Hampshire:									
1960.....	1.0	1.3	0.6	1.0	1.4	0.6	—	—	—
1950.....	1.3	0.7	2.0	1.1	0.7	1.6	94.3	—	213.2
1940.....	1.5	0.8	2.1	1.5	0.3	2.1	—	—	—
New Jersey:									
1960.....	2.6	3.2	2.0	1.5	1.9	1.1	14.4	18.6	10.6
1950.....	2.4	3.3	1.6	1.5	2.1	1.0	14.6	20.4	3.9
1940.....	2.2	3.1	1.3	1.5	2.1	0.9	13.7	20.6	7.3
New Mexico:									
1960.....	6.6	9.2	4.0	5.2	7.4	3.0	25.5	33.6	17.3
1950.....	6.5	11.0	1.8	5.9	10.0	1.6	15.2	24.0	5.0
1940.....	7.1	10.9	2.9	6.3	10.5	1.8	18.5	17.1	20.2
New York:									
1960.....	3.3	5.1	1.6	1.7	2.6	0.9	18.2	30.2	7.9
1950.....	3.6	4.0	1.3	1.4	2.2	0.8	17.9	29.5	7.7
1940.....	2.7	4.4	1.1	2.0	3.2	0.8	16.3	23.6	6.3
North Carolina:									
1960.....	9.9	15.6	4.5	4.0	6.4	1.7	30.4	49.0	13.9
1950.....	9.3	16.1	3.7	4.1	6.4	1.7	27.4	46.7	9.3
1940.....	11.5	19.4	3.6	4.3	7.6	1.0	30.6	52.0	10.6
North Dakota:									
1960.....	1.4	1.9	0.3	0.8	1.3	0.4	27.9	33.2	23.3
1950.....	0.4	0.6	0.3	0.5	0.6	0.3	—	—	—
1940.....	1.4	2.4	0.2	1.4	2.4	0.3	—	—	—
Ohio:									
1960.....	3.6	5.0	2.2	1.9	2.4	1.4	22.3	34.2	11.3
1950.....	3.9	5.8	2.2	1.8	2.4	1.2	33.4	52.6	14.6
1940.....	4.5	6.7	2.3	2.5	3.7	1.3	40.7	61.2	19.6
Oklahoma:									
1960.....	6.0	10.0	2.2	4.0	6.9	1.3	27.4	45.0	12.0
1950.....	4.5	7.2	1.3	2.9	4.5	1.2	23.4	33.7	7.3
1940.....	6.7	11.0	2.3	3.5	5.5	1.4	36.5	63.0	10.9

¹ By place of occurrence.

TABLE 67.—Age-adjusted death rates for 32 selected causes by color and sex: United States, each division and State, 1940,¹ 1950, and 1960—Continued

Cause, area, and year	Total			White			Nonwhite		
	Both sexes	Male	Female	Both sexes	Male	Female	Both sexes	Male	Female
Homicide (E964, E980-E985)—Continued									
Oregon:									
1960.....	2.7	3.9	1.6	2.1	2.7	1.5	30.2	53.7	5.9
1950.....	3.0	5.0	0.9	2.8	4.6	0.9	16.5	30.1	—
1940.....	3.3	5.5	0.9	2.8	5.0	0.6	36.6	39.3	32.7
Pennsylvania:									
1960.....	2.7	3.8	1.8	1.4	1.8	1.0	18.6	27.6	10.5
1950.....	2.6	3.9	1.3	1.4	1.9	1.0	20.2	35.2	6.3
1940.....	2.8	4.1	1.5	1.8	2.5	1.2	21.1	33.0	8.5
Rhode Island:									
1960.....	1.4	1.0	1.7	1.3	1.0	1.6	5.3	—	10.6
1950.....	1.5	1.0	2.1	1.6	1.0	2.2	—	—	—
1940.....	1.3	2.0	0.7	1.3	2.0	0.7	—	—	—
South Carolina:									
1960.....	11.0	17.0	5.3	5.2	8.3	2.2	24.0	33.2	11.8
1950.....	11.3	18.6	4.3	5.4	8.7	2.1	22.1	37.5	8.3
1940.....	14.4	23.4	5.8	5.4	9.3	1.7	27.7	45.7	11.5
South Dakota:									
1960.....	2.9	2.6	3.2	1.6	1.3	1.8	35.7	40.6	30.7
1950.....	1.1	0.2	2.1	1.0	0.2	1.8	5.8	—	12.0
1940.....	2.1	1.7	2.5	1.7	1.8	1.6	14.9	—	32.2
Tennessee:									
1960.....	8.2	13.3	3.4	3.9	6.3	1.6	32.3	55.2	13.0
1950.....	9.4	15.3	3.7	4.9	7.9	2.0	32.6	55.5	12.0
1940.....	17.2	29.0	5.8	7.6	13.2	2.1	61.0	103.9	23.0
Texas:									
1960.....	7.9	13.1	3.0	4.4	7.0	1.7	34.6	59.8	12.0
1950.....	9.6	15.4	3.8	5.2	8.6	1.8	40.1	65.4	16.6
1940.....	9.7	15.7	3.6	5.3	8.8	1.8	35.1	57.8	13.5
Utah:									
1960.....	2.4	3.5	1.2	2.1	2.8	1.3	19.8	37.8	—
1950.....	1.4	1.5	1.4	1.3	1.5	1.1	7.4	—	15.2
1940.....	3.2	5.1	1.2	3.0	4.7	1.2	18.5	34.1	—
Vermont:									
1960.....	—	—	—	—	—	—	—	—	—
1950.....	0.5	0.5	0.6	0.5	0.5	0.6	—	—	—
1940.....	0.7	1.0	0.3	0.7	1.0	0.3	—	—	—
Virginia:									
1960.....	7.5	11.1	4.0	3.8	5.2	2.5	22.9	36.3	10.1
1950.....	9.1	14.3	3.9	4.2	6.4	2.1	27.0	43.7	10.3
1940.....	10.9	16.8	4.9	5.1	7.7	2.6	29.2	46.4	12.2
Washington:									
1960.....	2.7	4.1	1.3	2.3	3.5	1.1	13.7	20.1	6.2
1950.....	2.6	4.0	1.2	2.2	3.2	1.1	17.0	25.3	3.3
1940.....	3.3	4.5	2.1	3.0	3.8	2.1	19.0	31.1	—
West Virginia:									
1960.....	3.9	5.3	2.1	3.4	5.2	1.6	15.7	21.0	11.7
1950.....	6.2	10.0	2.4	4.4	6.5	2.2	36.6	67.0	6.7
1940.....	9.2	15.4	2.6	6.0	9.9	1.9	52.8	83.1	12.2
Wisconsin									
1960.....	1.6	1.8	1.3	1.3	1.5	1.1	14.1	16.0	12.3
1950.....	1.1	1.5	0.6	0.8	1.1	0.6	20.3	31.9	7.3
1940.....	1.3	1.6	0.9	1.1	1.4	0.8	22.8	33.6	11.4
Wyoming:									
1960.....	5.2	5.9	4.4	4.3	4.0	4.5	52.4	107.4	—
1950.....	1.4	1.3	1.4	1.4	1.3	1.4	—	—	—
1940.....	6.3	9.2	2.7	5.1	7.1	2.8	83.6	139.3	—

¹ By place of occurrence.

POPULATION TABLES

TABLE 68.—Population by age, color, and sex: Death-registration States, 1900-1932

[Estimated as of July 1]

Age, race, and sex	1932	1931	1930	1929	1928	1927	1926	1925	1924	1923	1922
Total, all ages	118, 003, 809	118, 148, 987	117, 238, 278	115, 317, 450	113, 636, 160	107, 084, 532	103, 822, 633	102, 031, 555	99, 318, 093	96, 788, 197	92, 702, 901
Under 1 year	1, 947, 552	2, 031, 281	2, 075, 252	2, 049, 281	2, 100, 403	2, 088, 250	2, 046, 823	2, 095, 795	2, 053, 853	2, 014, 799	2, 007, 941
1-4 years	8, 349, 401	8, 533, 822	8, 711, 830	8, 994, 560	9, 119, 521	8, 655, 119	8, 559, 555	8, 569, 979	8, 384, 253	8, 222, 950	7, 905, 462
5-14 years	23, 240, 280	23, 324, 345	23, 355, 630	23, 058, 022	22, 800, 618	21, 392, 225	20, 721, 693	20, 383, 550	19, 845, 576	19, 452, 007	18, 715, 438
15-24 years	21, 718, 513	21, 530, 302	21, 314, 133	20, 852, 075	20, 433, 648	19, 014, 605	18, 813, 945	17, 933, 232	17, 417, 996	16, 855, 545	16, 099, 002
25-34 years	18, 461, 368	18, 277, 249	18, 032, 343	17, 913, 495	17, 837, 233	17, 093, 781	16, 777, 677	16, 530, 610	16, 278, 540	15, 899, 031	15, 246, 878
35-44 years	16, 833, 463	16, 690, 546	16, 523, 040	16, 093, 373	15, 673, 745	14, 733, 024	14, 231, 020	13, 936, 764	13, 582, 893	13, 261, 215	12, 721, 421
45-54 years	12, 999, 001	12, 783, 940	12, 563, 114	12, 177, 693	11, 822, 594	11, 062, 764	10, 627, 590	10, 360, 492	10, 036, 306	9, 805, 099	9, 408, 987
55-64 years	8, 512, 199	8, 328, 988	8, 145, 026	7, 967, 148	7, 807, 816	7, 374, 659	7, 106, 427	6, 906, 705	6, 657, 573	6, 420, 024	6, 056, 305
65-74 years	4, 373, 253	4, 736, 034	4, 600, 311	4, 436, 627	4, 314, 832	4, 067, 967	3, 906, 141	3, 777, 692	3, 619, 057	3, 463, 733	3, 226, 733
75-84 years	1, 689, 261	1, 640, 805	1, 568, 837	1, 526, 154	1, 473, 416	1, 352, 731	1, 328, 958	1, 292, 137	1, 246, 821	1, 209, 951	1, 139, 653
85 years and over	279, 603	271, 625	263, 902	249, 032	234, 329	214, 404	202, 254	194, 599	187, 230	183, 793	176, 581
White male, all ages	54, 198, 742	53, 889, 615	53, 504, 754	52, 645, 123	51, 909, 342	49, 375, 636	48, 046, 978	47, 234, 637	45, 876, 605	44, 621, 570	42, 603, 128
Under 1 year	878, 143	919, 601	940, 284	936, 827	956, 797	956, 823	944, 438	971, 409	951, 180	930, 313	925, 932
1-4 years	3, 764, 851	3, 849, 287	3, 930, 475	4, 054, 091	4, 118, 918	3, 960, 316	3, 937, 816	3, 945, 213	3, 852, 140	3, 770, 871	3, 625, 072
5-14 years	10, 475, 862	10, 516, 924	10, 532, 539	10, 385, 683	10, 261, 669	9, 726, 220	9, 451, 260	9, 294, 949	9, 001, 601	8, 800, 372	8, 435, 480
15-24 years	9, 606, 312	9, 516, 215	9, 413, 603	9, 206, 996	9, 025, 547	8, 492, 837	8, 207, 462	8, 034, 139	7, 703, 316	7, 415, 314	7, 115, 314
25-34 years	8, 221, 257	8, 145, 457	8, 073, 812	8, 007, 970	8, 008, 659	7, 745, 653	7, 633, 838	7, 555, 243	7, 412, 912	7, 226, 331	6, 917, 553
35-44 years	7, 221, 222	7, 761, 492	7, 639, 680	7, 523, 567	7, 342, 032	6, 966, 060	6, 761, 988	6, 629, 661	6, 462, 935	6, 207, 024	6, 019, 749
45-54 years	6, 153, 007	6, 055, 854	5, 956, 543	5, 770, 694	5, 600, 927	5, 279, 015	5, 091, 732	4, 968, 826	4, 811, 252	4, 708, 372	4, 524, 448
55-64 years	4, 035, 946	4, 002, 827	3, 919, 415	3, 842, 041	3, 770, 302	3, 582, 473	3, 459, 818	3, 368, 902	3, 231, 465	3, 110, 853	2, 927, 536
65-74 years	2, 323, 867	2, 206, 319	2, 208, 002	2, 126, 530	2, 066, 557	1, 954, 800	1, 877, 908	1, 815, 155	1, 733, 618	1, 653, 452	1, 532, 190
75-84 years	770, 967	749, 502	693, 961	666, 167	626, 350	601, 241	601, 241	583, 705	561, 812	544, 471	510, 618
85 years and over	103, 118	104, 986	101, 952	96, 768	91, 657	85, 034	80, 627	77, 435	74, 295	72, 845	69, 236
White female, all ages	52, 891, 385	52, 520, 236	52, 076, 795	51, 162, 663	50, 375, 935	47, 877, 716	46, 582, 243	45, 792, 343	44, 457, 378	43, 321, 685	41, 408, 900
Under 1 year	844, 746	885, 162	906, 195	904, 488	923, 784	927, 065	910, 749	936, 433	918, 976	893, 639	883, 630
1-4 years	3, 642, 467	3, 725, 624	3, 793, 803	3, 912, 374	3, 974, 604	3, 818, 631	3, 797, 633	3, 805, 818	3, 714, 614	3, 647, 665	3, 507, 086
5-14 years	10, 133, 761	10, 223, 273	10, 251, 019	10, 126, 138	10, 021, 294	9, 513, 010	9, 256, 905	9, 114, 856	8, 842, 682	8, 653, 214	8, 293, 085
15-24 years	9, 639, 526	9, 613, 508	9, 516, 424	9, 289, 542	9, 035, 127	8, 536, 243	8, 255, 201	8, 086, 914	7, 826, 206	7, 687, 712	7, 243, 630
25-34 years	8, 236, 200	8, 207, 443	8, 118, 443	8, 025, 724	7, 978, 859	7, 686, 683	7, 571, 886	7, 430, 099	7, 347, 603	7, 191, 481	6, 896, 549
35-44 years	7, 432, 133	7, 358, 195	7, 273, 344	7, 071, 455	6, 881, 469	6, 493, 883	6, 283, 825	6, 144, 731	5, 964, 424	5, 812, 660	5, 554, 530
45-54 years	5, 702, 634	5, 593, 642	5, 486, 303	5, 321, 189	5, 177, 255	4, 891, 635	4, 718, 862	4, 596, 380	4, 443, 323	4, 321, 848	4, 117, 201
55-64 years	3, 853, 793	3, 766, 363	3, 678, 444	3, 578, 888	3, 432, 824	3, 317, 907	3, 204, 797	3, 117, 944	3, 004, 767	2, 903, 463	2, 739, 318
65-74 years	2, 270, 340	2, 204, 097	2, 153, 430	2, 064, 279	2, 005, 903	1, 900, 534	1, 826, 452	1, 764, 136	1, 635, 999	1, 613, 640	1, 501, 932
75-84 years	822, 636	797, 631	773, 602	741, 240	715, 818	677, 403	653, 050	635, 473	613, 161	595, 513	561, 163
85 years and over	144, 063	139, 876	133, 795	127, 346	118, 963	109, 311	103, 433	99, 529	93, 613	93, 850	90, 276

Nonwhite male, all ages.....	5,867,321	5,836,202	5,801,437	5,736,817	5,661,849	4,923,846	4,610,359	4,517,114	4,503,493	4,436,897	4,362,389
Under 1 year.....	111,554	112,371	113,740	102,020	108,182	100,313	94,951	93,321	93,582	92,139	93,222
1-4 years.....	467,866	477,909	488,584	514,423	514,378	439,933	414,559	412,374	410,997	400,231	387,532
5-14 years.....	1,284,833	1,283,258	1,280,342	1,265,315	1,249,890	1,064,266	994,358	974,150	989,155	987,775	981,791
15-24 years.....	1,147,357	1,141,040	1,132,936	1,125,044	1,114,634	957,686	894,169	873,516	870,924	850,186	830,716
25-34 years.....	937,377	928,043	917,375	906,224	899,212	806,145	761,009	740,685	726,557	705,652	681,145
35-44 years.....	784,661	776,013	760,965	742,543	720,245	639,845	602,331	591,072	589,739	589,141	587,695
45-54 years.....	607,417	604,739	601,430	583,932	562,696	483,946	444,602	437,638	431,025	431,310	431,789
55-64 years.....	320,733	315,111	309,366	310,563	310,134	268,906	249,853	242,699	238,780	230,089	221,415
65-74 years.....	147,280	140,648	134,795	131,363	130,714	115,385	109,981	103,271	109,861	103,394	105,941
75-84 years.....	46,495	45,589	44,732	44,761	44,811	39,257	37,125	36,348	35,988	35,136	34,190
85 years and over.....	11,743	11,431	11,232	10,599	9,903	8,164	7,371	7,040	6,885	6,844	6,953
Nonwhite female, all ages.....	5,946,451	5,902,934	5,855,242	5,772,847	5,689,034	4,907,334	4,583,103	4,487,461	4,480,622	4,408,045	4,328,484
Under 1 year.....	113,109	114,147	115,033	105,946	111,645	104,028	96,635	94,632	95,115	93,708	95,107
1-4 years.....	474,217	484,002	493,968	513,672	511,621	436,239	409,597	406,574	408,502	387,203	385,772
5-14 years.....	1,286,324	1,294,890	1,291,630	1,280,836	1,270,765	1,088,729	1,019,170	999,565	1,015,138	1,010,646	1,000,082
15-24 years.....	1,265,318	1,259,139	1,251,170	1,230,493	1,208,290	1,027,817	957,113	938,663	937,471	918,465	904,292
25-34 years.....	1,008,534	995,063	982,713	973,577	970,443	860,290	810,944	794,583	791,463	774,617	751,631
35-44 years.....	808,442	794,936	783,011	755,803	728,949	628,236	584,526	571,300	565,795	562,390	559,047
45-54 years.....	635,833	627,705	618,791	591,838	481,716	408,108	372,394	357,643	350,701	342,065	333,549
55-64 years.....	251,721	244,687	237,861	235,651	234,550	205,373	192,469	187,160	182,561	175,619	168,536
65-74 years.....	131,671	125,020	119,038	114,450	111,628	97,128	91,800	90,130	89,579	88,247	86,670
75-84 years.....	49,113	48,083	47,054	46,202	45,620	39,691	37,542	36,611	35,860	34,831	33,682
85 years and over.....	15,669	15,232	14,923	14,324	13,301	11,695	10,923	10,595	10,437	10,254	10,116

TABLE 68.—Population by age, color, and sex: Death-registration States, 1900-1932—Continued

[Estimated as of July 1]

Age, race, and sex	1921	1920	1919	1918	1917	1916	1915	1914	1913	1912	1911
Total, all ages.....	87,814,447	86,079,263	83,157,982	79,008,412	70,234,775	66,971,177	61,894,847	60,963,309	58,156,740	54,847,700	53,929,644
Under 1 year.....	1,938,785	1,852,414	1,739,801	1,690,402	1,506,022	1,441,766	1,312,641	1,306,603	1,256,336	1,183,749	1,171,782
1-4 years.....	7,403,732	7,303,253	7,190,498	6,921,677	6,070,007	5,765,312	5,208,525	5,128,933	4,878,980	4,555,245	4,468,644
5-14 years.....	17,576,644	17,274,242	16,739,002	15,920,959	13,849,765	13,048,238	11,741,334	11,538,872	10,955,972	10,228,340	10,057,791
15-24 years.....	15,176,249	14,909,590	14,418,382	13,404,839	12,510,771	12,082,828	11,247,964	11,223,293	10,833,779	10,317,068	10,257,053
25-34 years.....	14,566,577	14,290,823	13,634,896	12,778,769	11,666,707	11,226,348	10,535,373	10,380,191	9,930,877	9,424,800	9,265,947
35-44 years.....	12,158,804	11,914,192	11,433,966	10,977,091	9,569,605	9,126,587	8,533,990	8,379,765	7,992,612	7,565,685	7,421,228
45-54 years.....	8,961,405	8,777,219	8,569,062	8,221,305	7,158,417	6,799,213	6,349,582	6,208,865	5,888,192	5,547,875	5,411,940
55-64 years.....	5,740,732	5,596,098	5,372,690	5,139,997	4,466,849	4,223,245	3,918,746	3,811,433	3,587,054	3,360,383	3,284,163
65-74 years.....	3,023,211	2,923,587	2,842,658	2,730,029	2,403,540	2,235,320	2,136,310	2,095,990	1,984,683	1,874,573	1,833,219
75-84 years.....	1,035,642	1,060,552	1,044,775	1,003,318	879,864	835,142	782,788	764,635	720,417	679,536	663,927
85 years and over.....	171,666	172,293	172,243	164,976	144,318	137,178	127,594	124,789	117,932	110,746	108,050
White male, all ages.....	40,935,670	40,169,545	38,586,332	36,694,669	33,351,804	32,036,655	30,352,377	29,917,480	28,541,499	27,242,715	26,805,537
Under 1 year.....	905,018	863,579	802,894	791,441	707,463	679,808	637,933	635,258	610,777	583,354	577,733
1-4 years.....	3,434,031	3,383,056	3,331,203	3,250,789	2,862,211	2,723,188	2,535,924	2,496,355	2,372,451	2,244,200	2,201,553
5-14 years.....	8,036,475	7,903,195	7,638,547	7,390,060	6,453,261	6,105,876	5,678,340	5,578,686	5,297,421	5,014,050	4,930,749
15-24 years.....	6,811,183	6,670,429	6,350,384	5,756,961	5,725,203	5,601,267	5,381,294	5,380,169	5,200,265	5,023,545	5,003,025
25-34 years.....	6,736,190	6,639,929	6,271,030	5,740,307	5,559,684	5,418,377	5,201,945	5,135,901	4,924,291	4,729,827	4,659,205
35-44 years.....	5,829,185	5,720,923	5,461,231	5,307,721	4,655,134	4,470,972	4,259,709	4,188,068	3,998,400	3,825,786	3,787,625
45-54 years.....	4,362,609	4,288,161	4,191,700	4,072,535	3,558,166	3,397,679	3,223,373	3,163,103	2,988,236	2,840,437	2,770,935
55-64 years.....	2,812,564	2,750,559	2,644,456	2,551,225	2,217,369	2,102,451	1,974,864	1,919,519	1,801,384	1,693,395	1,646,933
65-74 years.....	1,449,976	1,403,075	1,358,577	1,313,412	1,156,033	1,100,928	1,043,033	1,022,907	964,940	917,812	899,748
75-84 years.....	490,583	479,129	469,233	454,725	399,556	380,673	362,820	355,359	334,020	318,210	311,800
85 years and over.....	67,801	67,497	65,977	65,493	57,719	55,436	53,092	52,165	49,314	47,099	46,131
White female, all ages.....	39,541,666	38,712,647	37,505,072	36,547,105	32,061,717	30,632,362	28,909,944	28,452,090	27,122,926	25,842,413	25,404,021
Under 1 year.....	872,216	839,355	782,046	770,751	688,649	661,981	621,667	618,891	594,723	563,127	562,631
1-4 years.....	3,333,555	3,291,537	3,242,427	3,164,786	2,787,413	2,653,405	2,473,124	2,434,679	2,314,640	2,190,400	2,149,225
5-14 years.....	7,901,279	7,750,967	7,490,368	7,249,196	6,330,160	5,993,551	5,578,224	5,480,122	5,204,338	4,923,775	4,847,052
15-24 years.....	6,912,050	6,801,599	6,662,331	6,566,449	5,819,696	5,618,880	5,356,945	5,336,948	5,143,623	4,951,594	4,918,078
25-34 years.....	6,613,708	6,473,594	6,232,715	6,089,180	5,313,455	5,093,915	4,834,232	4,751,230	4,531,382	4,324,238	4,244,511
35-44 years.....	5,321,170	5,198,837	5,013,959	4,877,628	4,265,088	4,077,734	3,863,789	3,797,634	3,620,543	3,455,186	3,389,722
45-54 years.....	3,938,961	3,841,542	3,720,959	3,620,737	3,167,163	3,023,664	2,866,478	2,803,953	2,661,932	2,530,847	2,470,670
55-64 years.....	2,607,392	2,528,669	2,422,603	2,335,598	2,035,166	1,930,626	1,815,844	1,765,330	1,664,350	1,573,111	1,530,044
65-74 years.....	1,414,633	1,365,252	1,323,206	1,283,643	1,134,630	1,084,730	1,023,205	1,008,845	953,427	913,539	896,020
75-84 years.....	537,654	525,707	519,188	502,544	442,154	421,254	397,891	387,605	365,938	346,973	338,035
85 years and over.....	89,018	89,545	89,306	86,593	76,123	72,622	68,545	66,703	62,695	59,623	57,933

Nonwhite male, all ages.....	3,701,592	3,633,306	3,557,117	2,906,057	2,440,759	2,184,094	1,365,747	1,345,225	1,291,977	929,467	906,972
Under 1 year.....	80,185	73,722	76,855	63,518	54,503	49,604	26,345	26,112	25,334	16,158	15,735
1-4 years.....	318,070	313,729	307,188	251,578	213,519	193,203	98,557	97,764	94,787	59,488	58,066
5-14 years.....	814,229	804,689	802,303	637,161	530,067	471,171	239,784	237,463	229,679	140,650	137,908
15-24 years.....	695,029	683,163	659,356	536,913	462,048	414,358	250,945	249,393	241,437	170,610	168,264
25-34 years.....	583,059	565,165	544,224	458,110	389,299	355,259	258,227	256,231	247,946	198,568	194,989
35-44 years.....	524,714	519,186	490,069	413,639	339,759	305,499	222,736	216,502	205,402	160,327	154,155
45-54 years.....	377,015	372,619	375,707	303,008	246,866	214,408	149,641	144,060	135,308	101,770	97,755
55-64 years.....	184,954	179,610	173,314	142,533	120,654	106,723	71,704	70,698	67,513	50,349	49,197
65-74 years.....	89,242	87,041	87,255	71,411	60,783	53,750	34,618	34,176	32,479	23,144	22,718
75-84 years.....	28,923	28,054	28,113	22,769	18,874	16,372	10,490	10,490	9,787	6,779	6,577
85 years and over.....	6,172	6,528	6,733	5,367	4,387	3,817	2,448	2,436	2,305	1,624	1,608
Nonwhite female, all ages.....	3,635,519	3,563,765	3,509,461	2,860,581	2,380,495	2,118,066	1,266,779	1,248,514	1,200,338	833,105	813,114
Under 1 year.....	81,866	75,758	78,006	64,692	55,407	50,373	26,646	26,342	25,497	16,110	15,633
1-4 years.....	318,026	314,931	309,680	254,524	215,864	195,516	100,920	100,135	97,103	61,157	59,800
5-14 years.....	824,661	809,371	807,784	644,542	536,277	477,640	244,986	242,601	234,534	144,865	142,082
15-24 years.....	757,987	754,399	746,311	604,566	503,519	448,323	258,780	256,733	248,440	171,319	168,586
25-34 years.....	633,620	612,122	586,877	486,172	402,269	358,797	240,969	236,829	227,253	172,167	167,242
35-44 years.....	483,735	475,226	462,057	379,053	309,624	272,452	182,766	177,511	168,262	124,386	119,726
45-54 years.....	282,820	274,997	274,794	225,025	186,227	163,452	110,090	107,749	102,716	74,521	72,630
55-64 years.....	141,822	137,360	132,264	110,641	93,660	83,445	56,334	55,886	53,807	38,528	37,939
65-74 years.....	74,330	73,219	73,620	61,563	51,984	45,912	30,454	30,082	28,737	20,078	19,733
75-84 years.....	28,477	27,662	28,241	23,280	19,280	16,843	11,335	11,181	10,652	7,574	7,465
85 years and over.....	8,675	8,720	9,227	7,523	6,084	5,303	3,509	3,485	3,318	2,400	2,378

TABLE 68.—Population by age, color, and sex: Death-registration States, 1900-1932—Continued

[Estimated as of July 1]

Age, race, and sex	1910	1900	1903	1907	1906	1905	1904	1903	1902	1901	1900
Total, all ages	47,470,437	44,223,513	38,634,769	34,552,837	33,782,288	21,767,980	21,332,076	20,943,222	20,582,907	20,237,453	19,965,446
Under 1 year	1,024,719	960,839	849,542	764,231	750,588	473,733	465,464	458,115	451,004	443,371	437,784
1-4 years	3,866,761	3,601,433	3,167,709	2,833,117	2,786,419	1,754,360	1,726,357	1,700,233	1,676,345	1,652,948	1,633,852
5-14 years	8,721,057	8,127,878	7,156,445	6,394,513	6,300,514	4,010,461	3,963,558	3,917,867	3,875,570	3,833,761	3,800,554
15-24 years	9,080,542	8,446,038	7,376,625	6,567,971	6,407,354	4,106,159	4,010,527	3,925,768	3,847,897	3,774,927	3,716,999
25-34 years	8,237,700	7,665,909	6,709,741	6,013,703	5,874,142	3,775,600	3,703,076	3,638,272	3,570,131	3,523,403	3,479,429
35-44 years	6,587,848	6,148,104	5,372,466	4,822,063	4,702,879	3,044,226	2,971,741	2,907,215	2,845,645	2,784,997	2,749,387
45-54 years	4,776,739	4,426,297	3,826,587	3,402,046	3,299,113	2,142,534	2,082,898	2,029,240	1,979,552	1,932,488	1,892,644
55-64 years	2,862,473	2,680,270	2,314,539	2,034,867	2,038,312	1,354,347	1,327,393	1,305,515	1,285,610	1,266,661	1,251,637
65-74 years	1,627,609	1,527,904	1,312,752	1,181,673	1,152,506	775,759	757,689	742,603	723,784	715,602	704,772
75-84 years	689,175	550,413	472,947	422,472	412,523	285,293	279,686	275,028	270,855	266,886	263,829
85 years and over	95,814	88,428	75,406	66,181	63,976	45,508	44,287	43,316	42,534	41,909	41,559
White male, all ages	23,746,845	22,026,666	19,220,596	17,071,503	16,663,791	10,711,103	10,489,082	10,287,430	10,100,976	9,923,277	9,788,836
Under 1 year	507,582	475,351	419,840	376,905	369,923	235,257	231,085	227,395	223,851	220,327	217,348
1-4 years	1,912,660	1,778,762	1,561,877	1,393,694	1,366,866	869,893	855,424	842,501	830,460	818,756	809,257
5-14 years	4,296,923	3,999,035	3,518,044	3,136,142	3,089,119	1,982,386	1,958,836	1,935,832	1,914,553	1,893,668	1,876,880
15-24 years	4,467,937	4,135,846	3,598,709	3,177,348	3,089,775	1,987,032	1,971,032	1,951,827	1,929,509	1,909,487	1,888,695
25-34 years	4,186,485	3,869,893	3,382,802	3,003,149	2,926,569	1,861,784	1,824,637	1,789,570	1,757,902	1,728,537	1,705,535
35-44 years	3,361,339	3,122,837	2,435,715	2,376,312	2,370,312	1,530,833	1,494,751	1,462,636	1,431,830	1,401,813	1,385,911
45-54 years	2,455,528	2,261,062	1,956,757	1,723,004	1,669,229	1,077,813	1,046,954	1,018,662	992,252	967,063	945,383
55-64 years	1,443,806	1,342,883	1,156,701	1,030,324	1,004,952	662,772	648,828	636,694	626,308	616,746	609,466
65-74 years	796,593	745,002	639,252	570,839	556,783	371,707	363,111	356,372	349,673	343,661	338,850
75-84 years	276,917	253,262	222,187	196,829	192,647	132,705	130,481	128,673	127,080	124,418	124,418
85 years and over	41,075	37,733	32,021	27,614	26,611	18,946	18,397	17,948	17,578	17,277	17,093
White female, all ages	22,463,214	20,978,988	18,324,397	16,451,952	16,101,817	10,605,689	10,400,389	10,220,700	10,053,857	9,892,901	9,760,997
Under 1 year	494,184	463,012	409,168	367,711	361,203	230,285	226,310	222,765	219,315	215,834	212,341
1-4 years	1,869,169	1,739,622	1,530,298	1,367,454	1,342,198	855,127	841,487	829,229	817,723	806,434	797,193
5-14 years	4,228,052	3,937,467	3,466,065	3,093,615	3,043,125	1,960,116	1,937,481	1,915,341	1,894,792	1,874,394	1,855,123
15-24 years	4,368,826	4,071,549	3,561,661	3,183,491	3,111,570	2,043,961	1,993,716	1,960,069	1,924,524	1,890,998	1,864,135
25-34 years	3,774,046	3,531,026	3,090,363	2,790,827	2,734,164	1,813,708	1,781,835	1,754,149	1,729,193	1,705,261	1,686,429
35-44 years	3,021,968	2,830,953	2,468,029	2,225,423	2,170,031	1,442,381	1,408,149	1,377,613	1,345,827	1,319,919	1,294,940
45-54 years	2,196,631	2,045,716	1,763,896	1,579,086	1,531,855	1,021,522	993,661	969,105	946,591	925,464	907,955
55-64 years	1,253,117	1,275,530	1,103,233	1,003,836	982,624	607,075	608,042	648,241	639,131	630,167	622,801
65-74 years	800,717	753,477	648,992	587,063	572,818	393,878	384,577	376,881	369,707	362,781	356,687
75-84 years	302,481	282,552	242,500	217,902	212,231	149,065	145,756	142,919	140,378	137,984	136,103
85 years and over	52,023	48,034	41,092	36,474	35,283	25,671	24,305	24,388	23,976	23,655	23,490

Nonwhite male, all ages.....	673,076	646,730	573,888	541,009	531,186	223,007	218,733	215,061	211,704	208,536	206,018
Under 1 year.....	11,622	11,384	10,404	9,912	9,798	4,093	4,025	3,957	3,887	3,814	3,748
1-4 years.....	41,624	40,640	36,858	35,160	34,844	14,301	14,096	13,909	13,726	13,539	13,379
5-14 years.....	96,167	93,740	84,391	80,572	79,846	32,800	32,449	32,188	31,965	31,764	31,654
15-24 years.....	122,757	119,535	108,324	102,032	101,228	43,636	43,306	43,045	42,796	42,534	42,346
25-34 years.....	152,543	144,384	129,682	118,152	114,657	50,323	49,002	47,825	46,734	45,707	44,851
35-44 years.....	117,140	110,804	98,465	91,355	89,021	37,464	36,326	35,367	34,534	33,810	33,268
45-54 years.....	72,546	69,010	61,306	57,412	56,355	22,421	21,969	21,673	21,208	20,853	20,562
55-64 years.....	36,607	35,423	31,412	29,570	29,019	11,025	10,813	10,626	10,452	10,280	10,136
65-74 years.....	16,420	15,820	13,500	12,590	12,231	5,041	4,880	4,731	4,587	4,444	4,313
75-84 years.....	4,570	4,448	3,756	3,462	3,404	1,542	1,514	1,487	1,462	1,433	1,408
85 years and over.....	1,080	1,033	890	792	783	355	353	353	353	353	353
Nonwhite female, all ages.....	587,302	571,120	510,878	488,373	480,494	228,181	223,872	220,031	216,370	212,739	209,595
Under 1 year.....	11,331	11,092	10,130	9,703	9,664	4,093	4,044	3,998	3,951	3,896	3,847
1-4 years.....	43,308	42,409	38,676	36,869	36,511	15,069	14,850	14,644	14,436	14,219	14,023
5-14 years.....	99,915	97,636	87,945	84,184	83,424	35,159	34,792	34,506	34,260	34,035	33,897
15-24 years.....	121,022	119,103	107,931	100,100	104,781	51,530	51,327	51,197	51,068	50,908	50,823
25-34 years.....	124,626	120,106	106,994	101,575	98,752	49,785	48,202	46,728	45,302	43,898	42,614
35-44 years.....	87,401	83,510	73,536	69,565	67,515	33,548	32,515	31,599	30,764	29,955	29,268
45-54 years.....	52,094	50,509	44,628	42,544	41,664	20,773	20,514	19,900	19,501	19,103	18,744
55-64 years.....	26,943	26,434	23,193	22,077	21,679	10,475	10,210	9,964	9,719	9,468	9,234
65-74 years.....	13,879	13,569	11,908	11,176	10,969	5,133	5,021	4,916	4,817	4,716	4,622
75-84 years.....	5,207	5,151	4,534	4,279	4,241	1,981	1,965	1,949	1,935	1,917	1,900
85 years and over.....	1,636	1,578	1,403	1,301	1,294	635	632	627	627	624	623

Source: Bureau of the Census.

TABLE 69.—Population by age, color, and sex: United States, 1935-60

Age, race, and sex	Enumerated as of Apr. 1, 1960	Estimated as of July 1 (in thousands)								
		1959	1958	1957	1956	1955	1954	1953	1952	1951
Total.....	179,323,175	176,513	173,320	170,371	167,306	164,808	161,164	158,242	155,687	153,310
Under 1 year.....	4,111,949	4,075	4,043	4,007	3,832	3,753	3,647	3,524	3,411	3,299
1-4 years.....	16,208,952	16,014	15,724	15,372	15,063	14,714	14,315	14,023	13,817	13,953
5-9 years.....	18,691,780	18,274	17,849	17,539	17,571	16,672	15,959	15,264	14,745	13,604
10-14 years.....	16,773,492	16,161	15,473	14,976	13,852	13,576	13,133	12,616	11,911	11,451
15-19 years.....	13,219,243	12,863	12,324	11,588	11,129	10,835	10,724	10,521	10,360	10,382
20-24 years.....	10,800,761	10,632	10,353	10,164	10,157	10,206	10,059	10,253	10,546	11,005
25-29 years.....	10,869,124	10,887	11,090	11,345	11,525	11,632	11,766	11,898	11,958	12,078
30-34 years.....	11,949,186	12,000	12,131	12,168	12,265	12,305	12,204	12,024	11,953	11,741
35-39 years.....	12,481,109	12,366	12,224	12,140	11,945	11,743	11,627	11,540	11,472	11,370
40-44 years.....	11,600,243	11,469	11,360	11,250	11,124	10,987	10,854	10,709	10,561	10,394
45-49 years.....	10,879,485	10,753	10,605	10,445	10,279	10,117	9,909	9,692	9,494	9,275
50-54 years.....	9,605,954	9,437	9,235	9,052	8,849	8,693	8,579	8,462	8,373	8,337
55-59 years.....	8,429,865	8,288	8,110	7,963	7,871	7,767	7,658	7,581	7,529	7,431
60-64 years.....	7,142,452	7,077	7,028	7,009	6,942	6,819	6,690	6,561	6,383	6,222
65-69 years.....	6,257,910	6,153	6,041	5,910	5,771	5,667	5,552	5,425	5,300	5,178
70-74 years.....	4,738,932	4,647	4,513	4,388	4,261	4,121	3,965	3,805	3,673	3,546
75-79 years.....	3,053,559	2,965	2,841	2,746	2,646	2,565	2,431	2,399	2,321	2,240
80-84 years.....	1,579,927	1,556	1,516	1,477	1,426	1,370	1,313	1,262	1,221	1,187
85 years and over.....	929,252	898	860	831	797	767	729	691	654	616
White male.....	73,367,149	77,400	76,108	74,916	73,669	72,431	71,037	69,805	68,783	67,955
Under 1 year.....	1,784,033	1,770	1,768	1,752	1,677	1,649	1,607	1,560	1,515	1,457
1-4 years.....	7,065,148	7,013	6,900	6,704	6,650	6,503	6,338	6,217	6,143	6,251
5-9 years.....	8,202,157	8,060	7,895	7,786	7,844	7,468	7,165	6,867	6,646	6,107
10-14 years.....	7,456,573	7,217	6,928	6,719	6,189	6,062	5,861	5,626	5,295	5,037
15-19 years.....	5,837,093	5,636	5,430	5,069	4,853	4,721	4,691	4,606	4,522	4,542
20-24 years.....	4,645,822	4,564	4,408	4,306	4,294	4,302	4,129	4,213	4,345	4,669
25-29 years.....	4,721,783	4,754	4,854	4,982	5,067	5,103	5,150	5,193	5,199	5,249
30-34 years.....	5,218,188	5,256	5,319	5,326	5,368	5,384	5,334	5,241	5,236	5,155
35-39 years.....	5,446,833	5,405	5,341	5,316	5,238	5,151	5,102	5,061	5,042	5,000
40-44 years.....	5,117,038	5,071	5,028	4,981	4,926	4,868	4,814	4,757	4,709	4,645
45-49 years.....	4,828,179	4,788	4,734	4,675	4,610	4,545	4,455	4,356	4,270	4,170
50-54 years.....	4,286,023	4,221	4,133	4,053	3,961	3,894	3,849	3,802	3,770	3,763
55-59 years.....	3,728,599	3,679	3,603	3,553	3,526	3,494	3,461	3,444	3,442	3,417
60-64 years.....	3,121,664	3,111	3,109	3,123	3,115	3,079	3,041	2,998	2,942	2,834
65-69 years.....	2,684,132	2,653	2,613	2,574	2,525	2,491	2,449	2,399	2,347	2,297
70-74 years.....	2,018,350	1,959	1,939	1,892	1,843	1,789	1,727	1,663	1,612	1,564
75-79 years.....	1,255,281	1,226	1,181	1,150	1,115	1,088	1,059	1,029	1,001	971
80-84 years.....	619,338	613	599	585	566	545	524	507	494	485
85 years and over.....	330,915	326	316	311	302	294	282	268	253	237

	80,464,583	79,415	78,051	76,768	75,415	74,110	72,835	71,579	70,403	69,204
White female										
Under 1 year.....	1,714,178	1,703	1,696	1,680	1,610	1,579	1,542	1,496	1,449	1,400
1-4 years.....	6,795,193	6,787	6,826	6,494	6,377	6,239	6,076	5,960	5,890	5,987
5-9 years.....	7,885,385	7,745	7,883	7,472	7,526	7,160	6,864	6,578	6,365	5,851
10-14 years.....	7,182,319	6,942	6,658	6,453	5,945	5,822	5,630	5,401	5,085	4,891
15-19 years.....	5,771,136	5,629	5,398	5,082	4,890	4,763	4,706	4,614	4,649	4,567
20-24 years.....	4,824,957	4,781	4,682	4,616	4,506	4,418	4,662	4,720	4,978	5,083
25-29 years.....	4,833,802	4,859	4,859	4,859	5,204	5,273	5,357	5,434	5,467	5,523
30-34 years.....	5,370,642	5,418	5,488	5,513	5,567	5,602	5,570	5,515	5,484	5,391
35-39 years.....	5,694,008	5,653	5,580	5,553	5,457	5,360	5,306	5,267	5,220	5,167
40-44 years.....	5,305,982	5,253	5,192	5,127	5,053	4,989	4,926	4,863	4,791	4,714
45-49 years.....	4,956,983	4,915	4,854	4,786	4,715	4,641	4,588	4,427	4,316	4,198
50-54 years.....	4,407,505	4,337	4,236	4,139	4,033	3,955	3,902	3,852	3,816	3,805
55-59 years.....	3,897,612	3,887	3,756	3,691	3,653	3,606	3,557	3,522	3,496	3,445
60-64 years.....	3,429,009	3,400	3,373	3,357	3,316	3,247	3,174	3,096	3,004	2,912
65-69 years.....	3,429,009	3,400	3,373	3,357	3,316	3,247	3,174	3,096	3,004	2,912
70-74 years.....	2,372,692	3,001	2,854	2,854	2,773	2,712	2,649	2,581	2,516	2,453
75-79 years.....	1,580,037	2,824	2,252	2,184	2,117	2,041	1,959	1,875	1,805	1,739
80-84 years.....	861,351	1,531	1,464	1,411	1,357	1,312	1,268	1,224	1,180	1,135
85 years and over.....	526,700	845	821	797	766	732	699	667	641	619
		604	478	457	434	415	393	371	352	332
Nonwhite male										
Under 1 year.....	305,876	300	289	287	272	261	248	234	222	220
1-4 years.....	1,174,672	1,132	1,099	1,057	1,017	985	950	923	895	861
5-9 years.....	1,302,211	1,234	1,184	1,139	1,100	1,021	963	908	865	821
10-14 years.....	1,087,716	1,002	945	904	862	850	825	799	769	735
15-19 years.....	796,568	765	736	703	673	656	646	631	626	624
20-24 years.....	628,518	605	589	574	574	568	533	522	538	565
25-29 years.....	611,292	592	588	581	580	583	582	589	602	611
30-34 years.....	628,036	613	614	618	620	615	607	593	578	560
35-39 years.....	632,679	620	617	610	603	595	588	583	579	571
40-44 years.....	553,843	546	545	546	545	542	535	525	514	504
45-49 years.....	529,746	505	490	476	464	454	448	446	447	448
50-54 years.....	448,806	431	426	426	424	420	413	405	395	385
55-59 years.....	398,646	382	370	358	346	334	323	312	301	291
60-64 years.....	287,655	274	265	258	250	243	235	228	222	216
65-69 years.....	246,956	237	233	230	227	223	218	214	210	206
70-74 years.....	166,866	159	154	149	144	139	134	130	125	121
75-79 years.....	104,143	99	95	91	87	83	78	74	71	68
80-84 years.....	45,765	45	44	44	43	42	41	40	39	38
85 years and over.....	31,861	29	27	26	25	24	22	21	20	19

TABLE 69.—Population by age, color, and sex: United States, 1933-60—Continued

Age, race, and sex	Enumerated as of Apr. 1, 1960	Estimated as of July 1 (in thousands)								
		1959	1958	1957	1956	1955	1954	1953	1952	1951
Nonwhite female.....	10,527,098	10,129	9,850	9,609	9,366	9,130	8,902	8,683	8,483	8,286
Under 1 year.....	307,862	302	290	288	274	263	250	235	225	222
1-4 years.....	1,173,939	1,131	1,099	1,057	1,010	987	950	922	880	853
5-9 years.....	1,302,027	1,236	1,186	1,142	1,101	1,023	967	912	860	825
10-14 years.....	1,066,884	1,000	941	900	856	842	817	791	762	735
15-19 years.....	814,446	784	759	735	713	695	681	671	663	660
20-24 years.....	708,464	683	675	671	672	674	677	681	685	689
25-29 years.....	702,247	682	678	675	673	674	677	683	690	695
30-34 years.....	732,320	712	710	711	710	704	693	676	656	636
35-39 years.....	707,589	688	676	661	647	637	631	629	631	632
40-44 years.....	618,380	600	595	596	594	589	578	564	547	531
45-49 years.....	564,577	545	527	508	491	477	468	463	461	460
50-54 years.....	463,620	448	440	436	431	424	415	404	392	379
55-59 years.....	405,008	390	375	361	346	332	318	304	290	277
60-64 years.....	304,124	292	281	271	261	250	240	229	219	210
65-69 years.....	271,730	262	256	252	247	241	236	231	227	223
70-74 years.....	181,024	175	169	163	158	152	145	138	130	123
75-79 years.....	114,098	108	101	94	87	81	76	72	69	66
80-84 years.....	53,483	53	52	51	51	51	50	49	47	45
85 years and over.....	40,276	39	38	37	36	34	32	31	29	28

Age, race, and sex	Enumerated as of Apr. 1, 1950	Estimated as of July 1 (in thousands)								
		1949	1948	1947	1946	1945	1944	1943	1942	1941
Total.....	150,697,361	148,665	146,093	143,446	140,054	132,481	132,885	134,245	133,920	133,121
Under 1 year.....	3,146,948	3,170	3,169	3,452	2,401	2,464	2,516	2,693	2,325	2,167
1-4 years.....	13,016,623	11,749	10,953	10,843	10,515	10,008	9,324	8,977	8,682	8,682
5-9 years.....	13,199,685	12,803	12,280	11,551	11,096	10,822	10,622	10,439	10,412	10,523
10-14 years.....	11,119,293	10,967	10,809	10,706	10,748	10,777	10,951	11,260	11,411	11,566
15-19 years.....	10,616,593	10,727	10,941	11,040	10,694	10,832	11,191	11,694	12,053	12,230
20-24 years.....	11,481,828	11,517	11,697	11,615	11,474	9,287	9,950	10,890	11,526	11,677
25-29 years.....	12,242,260	12,164	12,054	11,934	11,717	9,784	10,315	10,945	11,142	11,219
30-34 years.....	11,517,007	11,416	11,275	11,143	10,980	9,818	10,051	10,373	10,424	10,882
35-39 years.....	11,246,386	11,071	10,840	10,626	10,425	9,726	9,707	9,850	9,820	9,722
40-44 years.....	10,203,973	10,077	9,903	9,750	9,600	9,382	9,274	9,164	9,062	8,947
45-49 years.....	9,070,465	9,044	8,991	8,943	8,881	8,777	8,671	8,571	8,470	8,370
50-54 years.....	8,272,188	8,208	8,108	8,019	7,929	7,822	7,711	7,606	7,497	7,383

55-59 years	17,271,126	7,149	6,977	6,820	6,672	6,533	6,406	6,288	6,165	6,037
60-64 years	16,093,394	5,995	5,846	5,706	5,570	5,443	5,306	5,181	5,054	4,922
65-69 years	14,928,011	4,844	4,718	4,599	4,477	4,359	4,231	4,117	4,003	3,889
70-74 years	3,411,949	3,350	3,260	3,177	3,089	3,000	2,905	2,824	2,741	2,657
75-79 years	2,152,393	2,070	1,991	1,919	1,847	1,782	1,716	1,663	1,612	1,558
80-84 years	1,125,358	1,108	1,052	998	945	901	865	846	825	799
85 years and over	576,901	549	517	492	470	452	430	417	402	385
White male	67,129,192	66,197	65,087	63,881	62,056	55,958	57,201	59,242	59,880	59,920
Under 1 year	1,399,645	1,417	1,433	1,584	1,087	1,114	1,141	1,231	1,052	979
1-4 years	5,844,566	5,589	5,279	4,909	4,855	4,705	4,469	4,148	3,992	3,857
5-9 years	5,915,130	5,459	5,143	4,933	4,811	4,713	4,603	4,604	4,604	4,605
10-14 years	4,944,535	4,868	4,793	4,747	4,773	4,769	4,843	5,042	5,099	5,188
15-19 years	4,688,825	4,712	4,800	4,779	4,528	4,367	4,628	5,040	5,330	5,457
20-24 years	5,002,782	4,997	5,042	5,026	4,877	2,889	3,498	4,450	4,978	5,149
25-29 years	5,349,707	5,268	5,313	5,226	5,088	3,390	3,944	4,559	4,794	4,923
30-34 years	5,080,610	5,032	4,968	4,918	4,833	3,839	4,118	4,472	4,585	4,612
35-39 years	4,958,941	4,872	4,765	4,673	4,581	4,023	4,139	4,285	4,332	4,315
40-44 years	4,573,529	4,612	4,434	4,365	4,299	4,171	4,144	4,112	4,088	4,052
45-49 years	4,080,174	4,077	4,032	4,052	4,034	3,990	3,955	3,929	3,902	3,874
50-54 years	3,756,125	3,740	3,713	3,690	3,665	3,630	3,594	3,562	3,527	3,492
55-59 years	3,350,888	3,299	3,227	3,162	3,102	3,043	2,997	2,953	2,907	2,868
60-64 years	2,829,399	2,780	2,707	2,640	2,577	2,521	2,464	2,413	2,361	2,306
65-69 years	2,225,014	2,189	2,137	2,087	2,036	1,985	1,935	1,888	1,842	1,794
70-74 years	1,513,303	1,492	1,458	1,427	1,393	1,358	1,319	1,286	1,253	1,218
75-79 years	933,330	906	874	844	814	788	761	741	721	701
80-84 years	472,524	462	441	420	399	382	368	362	356	347
85 years and over	218,160	209	192	190	182	177	169	164	161	151
White female	67,812,836	66,918	65,723	64,547	63,271	62,467	61,727	61,027	60,212	59,585
Under 1 year	1,341,092	1,349	1,360	1,503	1,033	1,055	1,085	1,168	998	929
1-4 years	5,599,201	5,360	5,070	4,718	4,668	4,528	4,304	3,997	3,848	3,728
5-9 years	5,631,422	5,509	5,270	4,946	4,765	4,638	4,552	4,458	4,405	4,506
10-14 years	4,749,994	4,683	4,605	4,551	4,554	4,553	4,685	4,799	4,903	4,997
15-19 years	4,644,665	4,711	4,815	4,925	5,037	5,143	5,225	5,299	5,353	5,405
20-24 years	5,178,405	5,219	5,263	5,295	5,313	5,293	5,308	5,310	5,297	5,272
25-29 years	5,575,097	5,476	5,476	5,407	5,339	5,265	5,225	5,188	5,143	5,092
30-34 years	5,275,721	5,229	5,151	5,093	5,028	4,959	4,901	4,840	4,790	4,722
35-39 years	5,102,532	5,022	4,916	4,812	4,719	4,635	4,563	4,498	4,431	4,361
40-44 years	4,616,781	4,563	4,459	4,418	4,417	4,394	4,324	4,254	4,184	4,124
45-49 years	4,089,180	4,080	4,081	4,043	4,017	3,976	3,922	3,866	3,808	3,751
50-54 years	3,779,314	3,743	3,687	3,636	3,585	3,532	3,473	3,416	3,353	3,299
55-59 years	3,344,844	3,282	3,195	3,114	3,030	2,973	2,907	2,846	2,784	2,720
60-64 years	2,823,207	2,774	2,705	2,638	2,573	2,513	2,456	2,396	2,324	2,261
65-69 years	2,362,572	2,315	2,248	2,184	2,121	2,062	1,998	1,942	1,885	1,828
70-74 years	1,668,267	1,632	1,581	1,534	1,486	1,440	1,392	1,342	1,307	1,264
75-79 years	1,083,531	1,040	997	958	920	888	851	824	796	767
80-84 years	585,025	571	541	512	484	461	443	433	423	407
85 years and over	313,956	297	278	263	249	238	226	218	210	200

See footnote at end of table.

TABLE 69.—Population by age, color, and sex: United States, 1933-60—Continued

Age, race and sex	Enumerated as of Apr. 1, 1960	Estimated as of July 1 (in thousands)								
		1949	1948	1947	1946	1945	1944	1943	1942	1941
Nonwhite male.....	7,704,047	7,617	7,507	7,380	7,247	6,681	6,697	6,820	6,782	6,719
Under 1 year.....	202,483	203	190	183	140	147	146	148	139	130
1-4 years.....	780,470	745	701	664	661	642	617	587	564	543
5-9 years.....	799,425	778	754	727	697	681	674	670	669	675
10-14 years.....	715,864	712	709	707	715	714	713	711	704	699
15-19 years.....	625,517	633	645	646	632	621	633	654	664	666
20-24 years.....	603,511	604	608	606	600	424	406	553	579	585
25-29 years.....	622,371	625	630	620	626	471	493	549	561	565
30-34 years.....	544,113	546	547	543	539	448	465	496	500	500
35-39 years.....	561,603	557	551	544	539	400	495	504	503	499
40-44 years.....	496,740	492	485	478	471	457	451	444	438	433
45-49 years.....	446,192	440	431	423	415	406	398	390	383	377
50-54 years.....	372,523	367	359	353	346	338	331	324	317	310
55-59 years.....	1 290,391	287	282	279	274	268	262	255	248	241
60-64 years.....	1 226,813	225	223	222	219	214	207	200	194	187
65-69 years.....	1 171,940	171	170	169	165	160	155	149	144	139
70-74 years.....	115,521	114	110	110	107	103	100	97	94	91
75-79 years.....	68,455	63	61	59	57	54	52	49	47	45
80-84 years.....	32,447	35	34	32	30	28	26	24	22	21
85 years and over.....	18,668	18	17	16	15	15	14	14	14	14
Nonwhite female.....	8,051,286	7,932	7,776	7,628	7,480	7,375	7,260	7,156	7,046	6,947
Under 1 year.....	203,728	201	187	182	141	147	143	145	136	129
1-4 years.....	783,386	743	699	662	657	639	617	592	572	554
5-9 years.....	803,688	784	761	736	711	692	683	678	675	677
10-14 years.....	708,875	705	703	702	707	711	710	708	705	703
15-19 years.....	660,561	670	681	691	698	701	702	702	701	702
20-24 years.....	639,130	697	693	688	684	681	678	676	673	671
25-29 years.....	695,085	689	681	672	664	658	653	649	644	640
30-34 years.....	616,563	609	600	590	580	573	566	560	554	547
35-39 years.....	626,310	619	608	597	587	578	570	563	555	547
40-44 years.....	516,943	510	500	489	479	470	462	454	446	438
45-49 years.....	454,919	447	436	425	414	405	395	386	377	368
50-54 years.....	364,226	358	349	340	331	321	312	304	295	286
55-59 years.....	1 285,093	280	272	265	257	249	241	233	225	217
60-64 years.....	1 218,975	216	211	207	202	195	188	182	175	168
65-69 years.....	1 170,485	168	164	160	154	149	143	138	132	127
70-74 years.....	114,853	113	109	106	103	99	95	91	88	84
75-79 years.....	67,077	61	60	58	56	54	52	50	47	45
80-84 years.....	35,362	39	37	35	32	30	29	27	25	24
85 years and over.....	26,117	25	24	24	23	22	21	21	20	20

Age, race, and sex	Enumerated as of Apr. 1, 1940	Estimated as of July 1						
		1939	1938	1937	1936	1935	1934	1933
Total.....	131,669,275	130,879,718	129,824,939	128,824,829	128,053,180	127,250,232	126,373,773	125,578,763
Under 1 year.....	2,020,174	2,028,007	2,010,549	1,957,355	1,948,669	1,971,494	1,949,421	1,973,433
1-4 years.....	8,521,350	8,447,844	8,289,872	8,214,282	8,251,693	8,347,724	8,503,621	8,678,796
5-9 years.....	10,684,622	10,955,709	11,241,148	11,502,925	11,748,032	11,957,922	12,135,646	12,292,249
10-14 years.....	11,745,935	11,842,391	11,904,257	11,958,292	12,043,647	12,043,647	12,058,878	12,067,816
15-19 years.....	12,353,523	12,312,407	12,268,139	12,209,160	12,157,036	12,086,983	12,002,381	11,914,062
20-24 years.....	11,587,835	11,523,519	11,472,087	11,419,404	11,371,663	11,310,344	11,238,599	11,166,580
25-29 years.....	11,096,638	10,976,598	10,816,797	10,667,467	10,537,078	10,407,310	10,281,148	10,167,855
30-34 years.....	10,342,388	10,156,459	10,026,718	9,902,675	9,792,449	9,678,968	9,565,000	9,459,161
35-39 years.....	9,545,377	9,570,387	9,559,863	9,545,193	9,531,582	9,503,570	9,463,786	9,420,780
40-44 years.....	8,787,843	8,756,215	8,693,505	8,628,559	8,565,956	8,491,708	8,408,211	8,323,047
45-49 years.....	8,255,225	8,114,939	7,991,027	7,871,559	7,760,607	7,645,382	7,528,099	7,415,534
50-54 years.....	7,250,846	7,108,242	6,976,046	6,846,747	6,726,773	6,604,006	6,480,376	6,361,707
55-59 years.....	5,867,119	5,711,928	5,584,956	5,462,759	5,347,910	5,231,564	5,115,279	5,003,638
60-64 years.....	4,785,217	4,627,901	4,518,142	4,413,538	4,316,249	4,219,093	4,123,327	4,032,650
65-69 years.....	3,765,526	3,699,701	3,590,519	3,467,152	3,361,217	3,257,066	3,155,699	3,059,935
70-74 years.....	2,569,532	2,504,561	2,438,593	2,374,922	2,314,689	2,254,030	2,193,628	2,135,444
75-79 years.....	1,503,982	1,475,193	1,426,683	1,380,780	1,338,117	1,296,450	1,256,177	1,218,418
80-84 years.....	774,391	706,026	684,109	663,258	643,781	624,598	605,899	588,231
85 years and over.....	364,752	361,641	349,910	338,802	328,473	318,373	308,598	299,427
White male.....	50,448,548	59,232,770	58,794,655	58,380,477	58,071,321	57,750,967	57,398,248	57,081,706
Under 1 year.....	906,897	907,837	899,753	875,521	871,344	880,763	871,178	882,606
1-4 years.....	3,794,573	3,749,778	3,680,265	3,648,602	3,671,016	3,725,062	3,807,229	3,898,478
5-9 years.....	4,744,537	4,835,150	5,019,615	5,142,808	5,257,902	5,356,604	5,440,277	5,513,875
10-14 years.....	5,259,007	5,308,308	5,344,105	5,375,816	5,404,977	5,424,391	5,435,021	5,441,790
15-19 years.....	5,515,920	5,507,941	5,482,185	5,454,305	5,427,224	5,392,102	5,350,451	5,307,099
20-24 years.....	5,113,642	5,004,587	4,938,345	4,867,187	4,807,187	4,742,833	4,674,921	4,607,058
25-29 years.....	4,802,013	4,847,429	4,769,415	4,698,135	4,635,980	4,575,321	4,517,475	4,460,510
30-34 years.....	4,573,316	4,553,099	4,493,395	4,438,142	4,389,634	4,340,667	4,292,480	4,248,943
35-39 years.....	4,254,368	4,293,355	4,299,105	4,302,535	4,306,917	4,304,385	4,296,419	4,286,904
40-44 years.....	3,995,190	4,025,363	4,013,497	3,999,139	3,984,452	3,962,957	3,935,760	3,906,613
45-49 years.....	3,842,613	3,789,346	3,734,999	3,682,854	3,634,800	3,584,856	3,534,056	3,485,582
50-54 years.....	2,790,046	3,391,610	3,323,945	3,259,261	3,199,181	3,138,409	3,077,868	3,020,321
55-59 years.....	2,232,453	2,731,903	2,672,867	2,616,138	2,563,006	2,509,219	2,455,520	2,404,111
60-64 years.....	1,736,637	2,144,138	2,104,183	2,062,829	2,029,731	2,009,023	1,965,908	1,925,248
65-69 years.....	1,183,283	1,700,585	1,654,709	1,610,800	1,569,628	1,528,574	1,488,099	1,449,532
70-74 years.....	681,397	1,159,094	1,134,891	1,111,170	1,088,421	1,064,839	1,040,738	1,017,054
75-79 years.....	339,291	677,425	656,837	637,251	618,964	600,940	583,363	566,752
80-84 years.....	141,848	306,138	297,301	288,839	280,889	272,979	265,193	257,770
85 years and over.....	141,848	139,832	135,288	130,980	126,970	123,043	119,237	115,660

See footnote at end of table.

TABLE 69.—Population by age, color, and sex: United States, 1933-60—Continued

Age, race, and sex	Enumerated as of Apr. 1, 1940	Estimated as of July 1						
		1939	1938	1937	1936	1935	1934	1933
White female.....	58,766,322	58,278,418	57,775,902	57,298,417	56,924,024	56,536,578	56,118,244	55,735,844
Under 1 year.....	871,336	877,470	869,522	846,446	843,053	851,368	840,909	852,661
1-4 years.....	3,556,699	3,634,183	3,565,099	3,535,093	3,556,422	3,607,733	3,689,963	3,776,414
5-9 years.....	4,584,414	4,703,433	4,538,905	4,869,495	5,079,981	5,190,452	5,269,210	5,342,080
10-14 years.....	5,093,688	5,144,020	5,182,964	5,217,250	5,249,834	5,272,275	5,285,994	5,295,781
15-19 years.....	5,448,127	5,442,800	5,422,825	5,400,506	5,378,846	5,349,032	5,312,738	5,274,580
20-24 years.....	5,226,507	5,207,168	5,175,597	5,144,200	5,116,627	5,083,031	5,045,438	5,008,404
25-29 years.....	5,012,257	4,941,204	4,862,349	4,789,562	4,725,284	4,661,736	4,600,261	4,545,002
30-34 years.....	4,639,162	4,575,024	4,516,394	4,460,723	4,410,384	4,363,139	4,305,234	4,255,547
35-39 years.....	4,282,292	4,250,696	4,245,029	4,236,768	4,228,221	4,219,527	4,190,852	4,166,938
40-44 years.....	3,940,893	3,892,356	3,855,401	3,818,146	3,782,592	3,742,549	3,699,079	3,655,517
45-49 years.....	3,660,143	3,606,392	3,549,776	3,481,236	3,423,590	3,363,999	3,309,627	3,245,385
50-54 years.....	3,228,500	3,150,945	3,087,481	3,026,246	2,968,747	2,910,066	2,851,060	2,794,288
55-59 years.....	2,636,799	2,571,987	2,513,796	2,457,644	2,404,739	2,351,084	2,297,379	2,245,683
60-64 years.....	2,184,240	2,127,025	2,073,803	2,022,911	1,975,334	1,927,776	1,880,818	1,836,144
65-69 years.....	1,762,109	1,707,129	1,654,811	1,602,928	1,557,230	1,506,706	1,459,017	1,414,269
70-74 years.....	1,217,262	1,182,871	1,149,881	1,118,085	1,088,016	1,057,855	1,027,924	999,141
75-79 years.....	736,959	720,303	694,523	670,199	647,636	625,740	604,707	585,077
80-84 years.....	392,854	355,944	344,002	332,683	322,139	311,820	301,848	292,468
85 years and over.....	187,991	185,312	179,354	173,693	168,409	163,221	158,177	153,420
Nonwhite male.....	6,613,044	6,536,187	6,537,531	6,491,677	6,455,646	6,415,642	6,370,254	6,329,157
Under 1 year.....	119,903	119,777	118,991	116,174	115,754	118,571	117,656	118,110
1-4 years.....	533,435	528,749	518,834	512,677	509,744	504,904	502,191	500,687
5-9 years.....	674,286	679,980	687,549	694,465	701,125	706,410	710,507	714,059
10-14 years.....	693,322	690,951	684,887	679,498	675,145	670,725	666,426	662,849
15-19 years.....	664,233	659,340	656,903	654,342	652,007	648,838	645,018	641,127
20-24 years.....	678,750	683,460	687,050	690,121	693,005	694,748	695,510	695,831
25-29 years.....	558,649	558,188	557,808	557,104	556,395	554,774	552,394	549,756
30-34 years.....	496,996	496,359	491,547	484,721	482,139	477,009	471,468	465,940
35-39 years.....	491,291	490,096	486,381	482,867	479,811	476,428	472,583	469,513
40-44 years.....	423,045	420,257	413,202	406,450	400,209	398,818	397,392	391,278
45-49 years.....	366,656	365,811	362,695	359,951	357,768	355,563	353,434	351,703
50-54 years.....	301,033	299,021	300,003	300,719	301,321	301,321	300,821	300,074
55-59 years.....	1,232,332	1,219,895	1,215,637	1,212,278	1,209,067	1,205,658	1,202,113	1,200,072
60-64 years.....	1,179,179	1,164,897	1,162,041	1,159,332	1,156,850	1,154,336	1,151,836	1,149,436
65-69 years.....	1,134,321	1,120,227	1,114,822	1,112,138	1,109,226	1,106,868	1,104,104	1,101,082
70-74 years.....	87,634	85,483	80,731	76,347	72,363	68,652	65,293	62,178
75-79 years.....	42,283	39,074	37,935	36,882	35,931	35,025	34,174	33,406
80-84 years.....	19,720	20,026	19,552	19,105	18,695	18,292	17,893	17,533
85 years and over.....	15,026	15,456	14,563	14,506	14,091	13,695	13,321	12,983

Nonwhite female.....	6,841,361	6,782,343	6,716,851	6,654,253	6,602,189	6,547,045	6,487,027	6,432,056
Under 1 year.....	122,038	122,923	122,283	119,214	118,518	120,792	119,778	120,056
1-4 years.....	536,643	535,134	524,674	517,910	514,511	510,025	507,238	506,217
5-9 years.....	681,385	687,116	694,939	702,157	709,024	714,456	718,643	722,235
10-14 years.....	699,918	699,112	692,301	686,223	681,250	676,256	671,437	667,396
15-19 years.....	705,243	702,236	701,226	700,007	698,959	696,951	694,174	691,256
20-24 years.....	668,936	668,306	670,775	672,830	674,844	675,732	675,675	675,237
25-29 years.....	633,719	629,777	626,230	622,666	619,419	615,479	611,018	606,587
30-34 years.....	538,914	531,909	524,382	517,089	510,292	503,153	495,818	488,731
35-39 years.....	537,426	536,240	529,348	522,723	516,633	510,230	503,662	497,380
40-44 years.....	427,815	418,239	411,405	404,824	398,703	392,384	385,980	379,839
45-49 years.....	355,813	353,440	350,557	347,518	344,500	340,964	336,982	332,864
50-54 years.....	275,606	266,666	263,612	260,521	257,524	254,203	250,627	247,024
55-59 years.....	¹ 207,942	189,003	182,695	176,699	171,098	165,603	160,267	155,232
60-64 years.....	¹ 160,345	141,959	138,160	134,564	131,236	127,958	124,765	121,772
65-69 years.....	¹ 122,159	139,760	130,177	121,286	113,133	105,518	98,479	92,102
70-74 years.....	81,303	77,173	73,090	69,320	65,889	62,684	59,728	57,071
75-79 years.....	43,343	38,391	37,388	36,448	35,586	34,745	33,933	33,183
80-84 years.....	22,526	23,918	23,254	22,631	22,058	21,498	20,960	20,460
85 years and over.....	20,387	21,041	20,305	19,623	19,003	18,414	17,863	17,364

¹ Adjusted for age bias. Source: Bureau of the Census.

TABLE 70.—Population including Armed Forces abroad, by age, color, and sex:
United States, 1941-46

[Estimated as of July 1. In thousands]

Age, color, and sex	1946	1945	1944	1943	1942	1941
Total	141,389	139,928	138,397	136,739	134,860	133,402
Under 1 year	2,401	2,464	2,516	2,693	2,825	2,167
1-4 years	10,843	10,515	10,008	9,323	8,976	8,653
5-9 years	11,096	10,822	10,622	10,439	10,412	10,523
10-14 years	10,748	10,777	10,951	11,260	11,411	11,569
15-19 years	11,378	11,669	11,937	12,001	12,138	12,267
20-24 years	12,004	12,036	12,062	12,064	11,955	11,807
25-29 years	11,893	11,797	11,674	11,510	11,373	11,278
30-34 years	11,051	10,937	10,837	10,684	10,533	10,413
35-39 years	10,459	10,313	10,156	10,008	9,870	9,733
40-44 years	9,614	9,474	9,349	9,218	9,080	8,953
45-49 years	8,890	8,810	8,700	8,588	8,476	8,371
50-54 years	7,930	7,832	7,719	7,611	7,500	7,383
55-59 years	6,673	6,544	6,411	6,290	6,166	6,037
60-64 years	5,571	5,444	5,308	5,182	5,054	4,922
65-69 years	4,477	4,359	4,231	4,117	4,004	3,889
70-74 years	3,089	3,000	2,905	2,824	2,741	2,657
75-79 years	1,847	1,782	1,716	1,663	1,612	1,555
80-84 years	945	901	865	846	825	799
85 years and over	470	452	430	417	402	385
White male	63,287	62,748	62,250	61,568	60,775	60,196
Under 1 year	1,087	1,114	1,141	1,231	1,052	979
1-4 years	4,856	4,705	4,470	4,148	3,991	3,857
5-9 years	4,933	4,811	4,713	4,603	4,604	4,667
10-14 years	4,773	4,769	4,843	5,042	5,099	5,163
15-19 years	4,976	5,151	5,329	5,329	5,413	5,494
20-24 years	5,368	5,392	5,426	5,452	5,336	5,278
25-29 years	5,249	5,215	5,181	5,084	5,013	4,931
30-34 years	4,908	4,854	4,837	4,761	4,633	4,643
35-39 years	4,611	4,556	4,494	4,433	4,379	4,331
40-44 years	4,312	4,254	4,212	4,132	4,106	4,033
45-49 years	4,042	4,020	3,982	3,944	3,909	3,876
50-54 years	3,663	3,640	3,602	3,537	3,530	3,493
55-59 years	3,103	3,053	3,002	2,955	2,903	2,858
60-64 years	2,577	2,523	2,466	2,414	2,362	2,306
65-69 years	2,037	1,988	1,935	1,830	1,842	1,794
70-74 years	1,393	1,358	1,310	1,286	1,253	1,218
75-79 years	814	788	761	741	721	701
80-84 years	399	382	368	362	356	347
85 years and over	182	177	169	164	158	151
White female	63,277	62,518	61,759	61,037	60,217	59,535
Under 1 year	1,033	1,055	1,085	1,168	998	929
1-4 years	4,669	4,529	4,304	3,993	3,847	3,729
5-9 years	4,755	4,638	4,552	4,488	4,465	4,506
10-14 years	4,554	4,583	4,685	4,799	4,903	4,937
15-19 years	5,037	5,144	5,228	5,299	5,363	5,405
20-24 years	5,315	5,314	5,321	5,314	5,298	5,272
25-29 years	5,340	5,280	5,234	5,100	5,144	5,092
30-34 years	5,028	4,967	4,906	4,847	4,786	4,722
35-39 years	4,720	4,640	4,567	4,460	4,431	4,361
40-44 years	4,352	4,286	4,219	4,154	4,090	4,024
45-49 years	4,018	3,977	3,923	3,866	3,808	3,751
50-54 years	3,585	3,532	3,473	3,416	3,358	3,299
55-59 years	3,089	2,973	2,907	2,846	2,784	2,729
60-64 years	2,573	2,513	2,446	2,386	2,324	2,261
65-69 years	2,121	2,062	1,998	1,942	1,885	1,828
70-74 years	1,486	1,440	1,392	1,350	1,307	1,264
75-79 years	920	886	851	824	796	767
80-84 years	484	461	443	435	421	407
85 years and over	249	238	226	218	210	200

TABLE 70.—Population including Armed Forces abroad, by age, color, and sex:
United States, 1941-46—Continued

Age, color, and sex	1946	1945	1944	1943	1942	1941
Nonwhite male.....	7,344	7,287	7,128	6,978	6,822	6,724
Under 1 year.....	140	147	146	148	139	130
1-4 years.....	661	643	617	587	565	543
5-9 years.....	697	681	674	670	669	675
10-14 years.....	715	714	713	711	704	699
15-19 years.....	667	674	678	671	666	667
20-24 years.....	638	649	637	622	598	587
25-29 years.....	640	644	605	587	572	565
30-34 years.....	545	543	529	516	505	501
35-39 years.....	541	539	526	515	505	500
40-44 years.....	472	464	456	447	438	433
45-49 years.....	416	408	400	391	383	377
50-54 years.....	346	339	332	324	317	310
55-59 years.....	274	268	262	255	248	242
60-64 years.....	219	214	207	200	194	187
65-69 years.....	165	160	155	149	144	139
70-74 years.....	107	103	100	97	94	91
75-79 years.....	57	54	52	49	47	45
80-84 years.....	30	28	26	24	22	21
85 years and over.....	15	15	14	14	14	14
Nonwhite female.....	7,480	7,375	7,260	7,156	7,046	6,947
Under 1 year.....	141	147	143	145	136	129
1-4 years.....	657	639	618	592	573	553
5-9 years.....	711	692	683	678	675	677
10-14 years.....	707	711	710	708	705	703
15-19 years.....	698	701	702	702	701	702
20-24 years.....	684	681	678	676	673	671
25-29 years.....	664	658	653	649	644	640
30-34 years.....	580	573	566	560	554	547
35-39 years.....	587	578	570	563	555	547
40-44 years.....	479	470	462	454	446	438
45-49 years.....	414	405	395	386	377	368
50-54 years.....	331	321	312	304	295	286
55-59 years.....	267	249	241	233	225	217
60-64 years.....	202	195	188	182	176	168
65-69 years.....	154	149	143	138	132	127
70-74 years.....	103	99	95	91	88	84
75-79 years.....	56	54	52	50	47	45
80-84 years.....	32	30	29	27	25	24
85 years and over.....	23	22	21	21	20	20

Source: Bureau of the Census.

TABLE 71.—Civilian population: United States, each division and State, 1941-46

[Estimated as of July 1. In thousands]

Area	1946	1945	1944	1943	1942	1941
United States.....	138,385	127,573	126,708	127,499	130,042	131,595
Geographic divisions:						
New England.....	8,772	8,073	8,054	8,112	8,414	8,464
Middle Atlantic.....	27,592	25,341	25,493	25,968	26,814	27,310
East North Central.....	28,264	26,047	26,094	26,064	26,986	26,967
West North Central.....	13,116	12,156	12,144	12,426	12,968	13,216
South Atlantic.....	19,302	17,811	17,635	17,802	18,011	17,922
East South Central.....	10,696	10,057	9,968	10,165	10,626	10,764
West South Central.....	13,448	12,312	12,154	12,436	12,959	13,035
Mountain.....	4,365	3,956	3,935	3,995	3,983	4,050
Pacific.....	12,828	11,820	11,231	10,561	10,181	9,837
New England:						
Maine.....	829	785	781	784	830	847
New Hampshire.....	491	453	447	454	478	486
Vermont.....	342	315	314	319	342	344
Massachusetts.....	4,464	4,086	4,080	4,105	4,273	4,325
Rhode Island.....	748	688	686	693	720	719
Connecticut.....	1,898	1,745	1,746	1,756	1,776	1,743
Middle Atlantic:						
New York.....	13,346	12,246	12,304	12,542	12,910	13,216
New Jersey.....	4,403	4,009	4,056	4,081	4,232	4,209
Pennsylvania.....	9,843	9,086	9,133	9,335	9,672	9,887
East North Central:						
Ohio.....	7,494	6,865	6,874	6,817	6,951	6,954
Indiana.....	3,679	3,376	3,386	3,382	3,493	3,477
Illinois.....	8,071	7,426	7,487	7,582	7,971	7,951
Michigan.....	5,859	5,437	5,414	5,331	5,623	5,445
Wisconsin.....	3,162	2,943	2,934	2,953	3,048	3,140
West North Central:						
Minnesota.....	2,731	2,524	2,510	2,557	2,656	2,715
Iowa.....	2,464	2,284	2,273	2,308	2,437	2,490
Missouri.....	3,736	3,440	3,455	3,562	3,744	3,769
North Dakota.....	570	544	533	543	583	615
South Dakota.....	537	550	542	559	586	611
Nebraska.....	1,250	1,168	1,164	1,196	1,234	1,270
Kansas.....	1,779	1,646	1,666	1,701	1,729	1,747
South Atlantic:						
Delaware.....	298	277	275	272	276	273
Maryland.....	2,135	1,987	1,980	1,974	1,916	1,860
District of Columbia.....	870	819	818	838	826	755
Virginia.....	3,062	2,811	2,749	2,764	2,794	2,743
West Virginia.....	1,825	1,700	1,703	1,733	1,831	1,835
North Carolina.....	3,637	3,360	3,345	3,381	3,462	3,515
South Carolina.....	1,904	1,811	1,789	1,807	1,877	1,885
Georgia.....	3,201	2,928	2,919	2,960	3,048	3,001
Florida.....	2,370	2,118	2,058	2,038	1,982	1,944
East South Central:						
Kentucky.....	2,713	2,538	2,516	2,555	2,739	2,816
Tennessee.....	3,062	2,851	2,801	2,828	2,913	2,948
Alabama.....	2,876	2,689	2,687	2,753	2,877	2,871
Mississippi.....	2,045	1,998	1,965	2,029	2,093	2,129
West South Central:						
Arkansas.....	1,789	1,698	1,698	1,767	1,937	1,943
Louisiana.....	2,501	2,309	2,281	2,324	2,411	2,417
Oklahoma.....	2,114	1,934	1,929	2,067	2,166	2,237
Texas.....	7,043	6,371	6,247	6,277	6,445	6,437
Mountain:						
Montana.....	512	472	465	475	518	543
Idaho.....	507	467	461	468	476	500
Wyoming.....	251	227	219	224	231	238
Colorado.....	1,168	1,055	1,048	1,050	1,089	1,117
New Mexico.....	551	492	481	489	490	504
Arizona.....	611	552	547	548	487	481
Utah.....	624	566	584	576	559	548
Nevada.....	142	125	130	135	132	119
Pacific:						
Washington.....	2,196	2,060	1,950	1,845	1,787	1,726
Oregon.....	1,335	1,237	1,198	1,146	1,097	1,063
California.....	9,298	8,523	8,083	7,570	7,207	7,049

Source: Bureau of the Census.

TABLE 72.—Population by age and sex, and by nativity of white population: Death-registration States, decennial years, 1900-1930, and United States, decennial years, 1940-60

[Enumerated as of June 1, 1900; Apr. 15, 1910; Jan. 1, 1920; Apr. 1 for 1930, 1940, 1950, and 1960]

Sex, year, and nativity of white	All ages	Under 1 year	1-4 years	5-14 years	15-24 years	25-34 years	35-44 years	45-54 years	55-64 years	65-74 years	75-84 years ¹	85 years and over ¹	Not stated
Total:													
1960.....	170,323,175	4,111,949	16,208,952	35,465,272	24,020,004	22,818,310	24,081,352	20,485,439	15,572,317	10,996,842	4,633,486	929,252	(²)
1950.....	150,697,361	3,146,948	13,016,623	24,318,953	22,098,426	23,759,267	21,450,359	17,342,653	13,369,520	8,339,960	3,277,751	576,901	(²)
1940.....	131,660,275	2,020,174	8,521,350	22,430,557	23,921,857	21,339,260	18,333,220	15,512,071	10,572,205	6,376,189	2,267,619	375,506	(²)
1930.....	116,960,331	2,068,695	8,764,527	23,347,523	21,235,388	18,017,139	16,451,582	12,487,707	8,086,614	4,559,756	1,579,971	261,619	89,831
1920.....	85,473,571	1,767,277	7,347,356	17,172,530	14,824,927	14,085,913	11,698,900	8,772,529	5,522,541	2,916,635	1,073,746	176,401	115,626
1910.....	47,250,693	1,027,221	3,846,688	8,684,331	9,042,111	8,174,603	6,537,705	4,735,196	2,836,037	1,615,796	584,580	95,009	77,416
1900.....	19,960,742	437,944	1,634,853	3,803,961	3,710,729	3,469,376	2,722,577	1,836,144	1,248,246	702,679	283,124	41,466	39,143
Male:													
1960.....	88,331,404	2,089,909	8,239,820	18,028,657	11,906,001	11,179,299	11,755,393	10,092,764	7,536,564	5,116,304	2,024,517	362,276	(²)
1950.....	74,833,239	1,602,128	6,634,936	12,374,954	10,917,635	11,596,801	10,587,813	8,655,014	6,697,491	4,023,783	1,506,756	236,828	(²)
1940.....	66,061,592	1,026,800	4,328,008	11,371,152	11,872,545	10,520,974	9,164,794	7,962,019	5,409,180	3,167,055	1,080,997	158,068	(²)
1930.....	59,171,086	1,050,810	4,446,286	11,808,081	10,506,056	8,955,016	8,432,822	6,521,175	4,199,477	2,323,029	766,542	112,197	49,595
1920.....	43,484,148	893,710	3,718,189	8,660,635	7,283,725	7,119,165	6,094,332	4,674,715	2,396,066	1,484,608	511,557	75,428	72,018
1910.....	24,306,404	517,432	1,944,083	4,374,593	4,569,175	4,302,387	3,449,012	2,503,412	1,464,825	806,408	279,201	41,788	54,078
1900.....	9,986,649	221,181	823,141	1,910,244	1,797,344	1,743,793	1,401,496	961,564	617,320	341,829	125,382	17,382	25,973
Female:													
1960.....	90,991,681	2,022,040	7,969,132	17,436,615	12,114,003	11,639,011	12,325,959	10,392,685	8,035,753	5,880,538	2,608,969	566,976	(²)
1950.....	75,864,122	1,544,820	6,382,587	11,943,999	11,180,791	12,162,466	10,862,546	8,687,639	6,672,029	4,316,177	1,770,995	340,073	(²)
1940.....	65,607,683	993,374	4,103,342	11,059,405	12,048,813	10,818,052	9,168,426	7,550,052	5,163,025	3,209,134	1,186,622	217,438	(²)
1930.....	57,779,245	1,017,885	4,318,241	11,539,442	10,729,302	9,062,123	8,018,740	5,966,532	3,887,137	2,256,727	813,429	149,422	40,236
1920.....	41,689,423	873,567	3,629,167	8,511,895	7,541,231	6,966,748	5,603,768	4,097,814	2,626,475	1,432,027	562,189	100,973	43,608
1910.....	22,944,289	503,730	1,902,605	4,309,738	4,472,336	3,872,206	3,088,693	2,231,784	1,371,212	809,388	305,379	53,221	23,338
1900.....	9,974,093	216,763	811,712	1,893,717	1,913,935	1,726,083	1,321,081	924,580	630,926	360,850	137,742	24,084	13,170
White:³													
1960.....	158,831,732	2,468,211	13,860,341	30,726,434	21,079,008	20,144,415	21,563,861	18,478,690	14,176,884	10,130,266	4,316,007	857,615	(²)
1950.....	134,942,028	2,740,737	11,443,767	21,291,101	19,509,707	21,281,135	19,248,793	15,704,793	12,348,338	7,767,161	3,074,410	532,116	(²)
1940.....	118,214,870	1,778,233	7,451,272	19,681,646	21,304,196	19,110,748	16,452,743	14,215,063	9,843,538	5,899,591	2,140,711	339,129	(²)
1930.....	105,319,568	1,839,582	7,777,809	20,778,209	18,859,009	16,127,890	14,910,708	11,373,423	7,543,935	4,309,197	1,488,981	235,545	75,431
1920.....	78,332,501	1,612,439	6,729,931	15,552,417	13,401,802	12,948,819	10,728,809	8,112,272	5,215,485	2,754,950	1,016,898	160,390	95,298
1910.....	45,998,981	998,473	3,762,414	8,489,436	8,800,643	7,901,401	6,336,708	4,612,566	2,773,316	1,585,833	574,903	92,312	70,971
1900.....	19,544,821	430,345	1,607,429	3,738,309	3,617,858	3,383,157	2,660,560	1,847,150	1,229,034	693,818	259,840	40,493	36,838
Male:													
1960.....	78,367,149	1,784,033	7,065,143	15,658,730	10,482,915	9,939,971	10,563,871	9,114,202	6,850,263	4,702,482	1,874,619	330,915	(²)
1950.....	67,129,192	1,399,645	5,844,566	10,859,665	9,688,607	10,430,317	9,529,470	7,836,299	6,180,287	3,736,322	1,405,854	218,160	(²)
1940.....	59,448,548	906,897	3,794,573	10,003,544	10,629,592	9,465,329	8,249,568	7,294,330	5,022,499	2,920,220	1,019,504	142,532	(²)
1930.....	53,380,828	936,819	3,955,507	10,529,003	9,377,008	8,042,894	7,670,178	5,922,175	3,892,452	2,189,926	722,182	101,002	41,682
1920.....	39,881,680	816,882	3,410,753	7,853,303	6,610,419	6,571,613	5,593,295	4,292,668	2,721,848	1,396,963	483,196	68,692	61,948
1910.....	23,637,922	505,907	1,902,797	4,279,017	4,447,725	4,152,189	3,334,138	2,432,209	1,428,795	790,198	274,700	40,719	49,528
1900.....	9,780,453	217,432	809,750	1,878,541	1,755,165	1,699,349	1,368,521	941,183	607,272	337,558	123,986	17,031	24,665

See footnotes at end of table.

TABLE 72.—Population by age and sex, and by nativity of white population: Death-registration States, decennial years, 1900-1930, and United States, decennial years, 1940-60—Continued

Sex, year, and nativity of white	All ages	Under 1 year	1-4 years	5-14 years	15-24 years	25-34 years	35-44 years	45-54 years	55-64 years	65-74 years	75-84 years †	85 years and over †	Not stated
Female:													
1960.....	80,464,583	1,714,178	6,795,193	15,067,704	10,596,093	10,204,444	10,999,990	9,364,488	7,326,621	5,427,784	2,441,388	526,700	(2)
1950.....	67,812,836	1,341,092	5,599,201	10,431,436	9,821,100	10,850,818	9,719,293	7,868,494	6,168,051	4,030,839	1,668,556	313,956	(2)
1940.....	58,766,322	871,386	3,656,699	9,678,102	10,674,634	9,645,419	8,203,185	6,918,733	4,821,039	2,979,371	1,121,207	196,597	(2)
1930.....	51,038,740	902,763	3,822,302	10,249,206	9,482,001	8,084,845	7,240,530	5,451,248	3,651,483	2,119,271	766,799	134,543	33,749
1920.....	38,450,821	795,557	3,319,178	7,699,114	6,791,383	6,377,097	5,135,514	3,819,604	2,493,637	1,357,087	533,702	91,698	36,350
1910.....	22,361,059	492,566	1,859,617	4,210,419	4,362,918	3,749,212	3,002,570	2,180,357	1,344,521	795,635	300,208	51,593	21,443
1900.....	9,764,368	212,913	797,679	1,859,768	1,862,693	1,683,803	1,292,209	905,967	621,762	356,260	135,854	23,462	12,173
Native white:													
1960.....	149,543,687	3,507,048	13,767,181	30,370,290	20,677,816	19,388,803	20,595,922	17,192,889	12,198,569	7,931,010	3,278,069	636,090	(2)
1950.....	124,382,950	2,756,095	11,434,420	21,262,415	19,198,000	20,502,150	17,728,278	13,254,355	9,588,965	5,893,670	2,369,820	394,235	(2)
1940.....	106,795,732	1,777,738	7,443,446	19,606,311	20,929,902	17,977,381	14,141,775	11,143,590	7,455,913	4,484,904	1,594,658	240,611	(2)
1930.....	91,697,231	1,837,932	7,747,860	20,479,680	17,799,800	13,765,500	11,530,690	8,474,178	5,608,959	3,143,777	1,082,026	162,370	65,030
1920.....	65,755,700	1,609,073	6,701,096	15,131,210	12,089,714	10,055,091	7,786,649	5,835,932	3,731,182	1,941,209	688,462	104,964	81,068
1910.....	35,781,886	993,472	3,690,661	7,975,271	7,118,996	5,416,569	4,246,103	3,065,410	1,811,486	906,296	356,743	58,110	52,769
1900.....	15,086,799	428,011	1,579,107	3,500,596	2,876,601	2,329,161	1,754,931	1,131,300	764,919	436,868	178,421	29,544	27,280
Male:													
1960.....	73,840,267	1,791,404	7,020,117	15,490,619	10,337,603	9,607,445	10,108,601	8,474,791	5,838,680	3,566,054	1,368,229	236,724	(2)
1950.....	61,431,020	1,409,040	5,837,780	10,841,555	9,527,300	10,013,940	8,721,240	6,508,290	4,633,240	2,731,295	1,051,605	155,735	(2)
1940.....	53,437,533	906,653	3,790,593	9,965,493	10,448,254	8,928,691	7,062,612	5,594,033	3,713,351	2,187,354	742,677	97,817	(2)
1930.....	46,071,257	936,017	3,940,324	10,378,593	8,858,446	6,816,237	5,780,731	4,307,529	2,857,104	1,573,507	519,332	68,255	35,182
1920.....	33,013,977	815,156	3,396,260	7,641,329	5,972,730	4,960,925	3,914,370	3,011,771	1,908,443	976,467	322,355	43,721	50,450
1910.....	17,948,139	503,285	1,866,544	4,020,260	3,525,987	2,694,022	2,139,757	1,560,475	919,048	490,680	167,608	24,730	35,843
1900.....	7,510,400	216,275	795,482	1,760,030	1,414,296	1,151,958	877,901	594,110	374,307	211,468	83,868	12,109	18,596
Female:													
1960.....	75,703,420	1,715,644	6,747,064	14,879,671	10,340,213	9,781,858	10,487,321	8,718,098	6,350,889	4,364,956	1,909,840	399,366	(2)
1950.....	63,951,930	1,347,055	5,596,640	10,420,860	9,670,700	10,488,210	9,007,535	6,746,065	4,955,725	3,162,375	1,318,215	238,550	(2)
1940.....	53,358,199	871,085	3,652,848	9,640,818	10,451,648	9,048,690	7,078,666	5,549,557	3,742,562	2,297,550	851,981	142,794	(2)
1930.....	45,625,974	901,965	3,807,536	10,101,087	8,941,354	6,949,263	5,749,338	4,166,649	2,751,855	1,570,270	562,994	94,115	29,843
1920.....	32,741,723	793,917	3,304,836	7,459,831	6,116,934	5,094,166	3,824,211	2,824,211	1,822,739	984,742	366,107	61,243	30,618
1910.....	17,833,747	490,187	1,824,117	3,955,011	3,593,009	2,722,547	2,106,346	1,504,935	892,438	505,716	159,135	33,330	16,926
1900.....	7,576,399	211,736	783,625	1,740,566	1,462,305	1,177,203	877,030	587,250	390,612	225,400	94,533	17,435	8,634
Foreign-born white:													
1960.....	9,293,992	6,750	84,579	374,435	468,398	772,723	967,602	1,223,214	2,082,513	2,050,173	902,873	160,732	(2)
1950.....	10,095,415	3,235	60,315	125,295	299,805	674,895	1,314,055	2,282,830	2,639,820	1,856,335	700,930	137,550	(2)
1940.....	11,419,138	495	75,335	374,294	504,294	1,133,367	2,311,465	3,069,473	2,387,625	1,414,637	546,053	58,518	(2)
1930.....	13,622,337	1,600	29,949	293,529	1,059,209	2,362,239	3,350,639	2,899,245	1,934,976	1,165,420	406,955	73,175	10,401
1920.....	12,576,801	3,366	28,835	421,207	1,312,683	3,895,719	5,642,160	2,276,290	1,484,303	813,741	328,436	55,436	17,230
1910.....	10,217,095	5,011	71,753	514,165	1,681,647	2,484,832	2,690,605	1,547,156	961,830	539,537	218,165	34,202	18,202
1900.....	4,458,022	2,334	28,322	237,713	741,237	1,053,996	905,619	665,790	464,115	236,930	81,419	10,949	9,553

Year	Male	Female	Male	Female	Male	Female	Male	Female	Male	Female	Male	Female	Male	Female	Male	Female	Male	Female
1960	4,507,502	3,380	42,927	189,101	213,813	334,459	447,748	690,671	1,035,988	1,043,937	437,599	67,879	(2)					
1950	5,098,370	1,705	30,050	64,360	133,785	301,825	627,695	1,161,610	1,418,655	1,579,595	340,520	60,590	(2)					
1940	6,011,015	244	3,975	33,351	181,308	536,638	1,186,946	1,700,297	1,809,148	1,939,866	276,827	44,715	(2)					
1930	7,309,571	802	15,183	150,410	518,562	1,226,637	1,889,447	1,614,646	1,035,348	616,419	202,550	32,747	6,500					
1920	6,867,703	1,726	14,493	211,974	637,689	1,610,783	1,678,925	1,280,897	813,405	420,496	160,841	24,071	11,498					
1910	5,689,783	2,622	36,253	253,757	921,738	1,453,167	1,194,381	871,734	509,747	299,618	107,092	15,989	13,685					
1900	2,270,053	1,157	14,268	118,511	340,869	547,391	490,620	347,073	232,965	126,090	40,118	4,922	6,069					
1960	4,786,490	3,370	41,652	185,334	254,585	438,264	519,854	732,543	1,046,525	1,006,286	465,274	92,853	(2)					
1950	4,997,045	1,530	30,285	60,935	166,020	373,070	686,360	1,121,270	1,221,165	898,740	360,410	77,260	(2)					
1940	5,408,123	251	3,851	37,284	192,986	596,723	1,124,519	1,369,176	1,078,477	681,821	269,226	53,803	(2)					
1930	6,312,766	798	14,766	148,119	540,647	1,135,532	1,491,192	1,809,628	1,284,509	549,001	204,105	40,428	3,901					
1920	5,709,098	1,640	14,842	209,233	674,909	1,282,831	1,268,235	870,808	675,393	382,245	167,595	30,455	5,732					
1910	4,527,312	2,379	35,500	255,408	759,999	1,026,663	896,224	675,422	452,083	289,619	111,073	18,213	4,517					
1900	2,187,969	1,177	14,054	119,202	400,388	506,605	414,999	318,717	231,150	130,360	41,301	6,027	3,489					

¹ Estimated for 1940.

² Age not stated distributed for 1940. For 1950 and 1960, the Bureau of the Census estimated the age of a person when it was not reported.

³ Includes nativity not stated.

Source: Bureau of the Census.

TABLE 73.—Population by marital status, age, color, and sex: United States, 1940, 1950, and 1960

[Enumerated as of Apr. 1]

Marital status, color, sex, and year	Total	Under 20 years	20-24 years	25-34 years	35-44 years	45-54 years	55-59 years	60-64 years	65-69 years	70-74 years	75 years and over
Both sexes:											
1960	179,323,175	69,005,416	10,800,761	22,818,310	24,081,352	20,485,439	8,429,865	7,142,452	6,257,910	4,738,932	5,562,738
1950	150,697,361	61,099,122	11,481,823	23,759,267	21,450,359	17,342,653	7,235,120	6,059,475	5,002,936	3,411,949	3,854,652
1940	131,669,275	45,305,604	11,587,835	21,339,026	18,333,220	15,512,071	5,843,865	4,728,340	3,806,657	2,569,532	2,643,125
Single:											
1960	77,956,637	65,013,062	4,375,406	2,811,721	1,697,550	1,487,656	709,248	544,203	482,395	379,125	456,271
1950	64,180,719	60,041,699	5,180,450	3,518,340	1,897,050	1,405,505	572,720	503,870	428,470	296,405	336,210
1940	62,100,448	44,469,269	6,890,305	5,064,107	2,234,870	1,589,316	571,319	468,258	374,093	249,834	239,077
Married:											
1960	85,513,701	1,288,181	6,251,508	19,313,069	21,151,697	17,276,593	6,631,122	5,095,648	3,992,480	2,548,854	1,964,549
1950	74,429,215	1,054,570	6,074,570	19,382,590	18,186,730	14,005,290	5,446,865	4,183,965	3,047,285	1,743,970	1,303,380
1940	60,278,222	818,875	4,583,027	15,671,063	14,982,765	12,327,568	4,309,512	3,190,683	2,252,147	1,271,292	871,280
Widowed:											
1960	9,951,963	6,535	22,032	137,950	450,652	1,103,518	951,969	1,247,582	1,545,799	1,630,123	2,855,803
1950	8,995,890	10,255	34,340	185,865	504,115	1,208,350	948,310	1,183,490	1,427,785	1,316,290	2,177,090
1940	7,843,644	7,454	41,145	257,821	692,989	1,319,578	857,134	996,530	1,131,196	1,023,385	1,516,462
Divorced:											
1960	3,153,517	26,787	154,219	559,355	775,633	757,613	303,608	224,464	166,089	103,034	82,715
1950	2,442,710	21,225	147,945	554,600	651,950	552,975	194,620	139,430	94,250	60,000	35,715
1940	1,446,961	10,006	78,358	346,035	422,596	325,609	105,900	72,869	49,221	25,071	16,296

TABLE 73.—Population by marital status, age, color, and sex: United States, 1940, 1950, and 1960—Continued
 [Enumerated as of Apr. 1]

Marital status, color, sex, and year	Total	Under 20 years	20-24 years	25-34 years	35-44 years	45-54 years	55-60 years	60-64 years	65-69 years	70-74 years	75 years and over
Male:											
1960.....	88,331,404	34,902,047	5,272,340	11,179,299	11,755,393	10,092,754	4,127,245	3,409,319	2,931,088	2,185,216	2,386,793
1950.....	74,833,239	25,922,460	5,606,293	11,598,801	10,587,813	8,655,014	3,630,046	3,037,838	2,424,561	1,628,820	1,743,534
1940.....	66,061,592	22,906,113	5,692,392	10,520,974	9,164,794	7,962,019	3,011,364	2,397,816	1,896,088	1,270,967	1,239,065
Single:											
1960.....	40,888,835	33,406,625	2,807,784	1,806,692	948,784	749,390	346,176	259,011	222,027	167,016	175,330
1950.....	33,930,588	25,757,728	3,281,540	2,139,055	996,570	725,355	294,220	256,965	209,960	133,945	135,250
1940.....	33,102,555	22,799,125	4,109,304	3,014,817	1,283,904	885,004	325,220	251,950	195,077	126,322	112,312
Married:											
1960.....	42,622,666	254,377	2,417,552	9,117,835	10,410,091	8,899,768	3,546,065	2,805,343	2,289,201	1,562,813	1,322,621
1950.....	36,859,305	166,955	2,217,810	9,072,370	9,046,675	7,267,615	2,955,480	2,365,190	1,776,810	1,083,310	905,180
1940.....	30,191,087	104,935	1,557,104	7,329,866	7,551,974	6,590,954	2,407,253	1,838,174	1,363,456	823,326	622,045
Widowed:											
1960.....	2,071,747	1,784	4,780	26,794	76,436	182,260	160,729	219,779	294,901	353,546	745,738
1950.....	2,262,180	4,995	9,060	36,430	94,865	240,755	210,065	285,075	358,880	357,560	664,495
1940.....	2,143,552	1,031	8,394	57,637	155,405	323,130	222,202	266,418	308,000	302,921	493,364
Divorced:											
1960.....	1,298,825	5,490	53,112	222,248	303,880	311,253	131,687	100,363	77,304	50,602	42,886
1950.....	1,070,040	4,910	50,855	219,435	264,085	250,790	97,790	75,315	53,995	30,370	22,495
1940.....	624,398	1,022	17,590	119,104	173,421	157,931	56,689	41,274	29,625	16,393	11,344
Female:											
1960.....	90,991,681	34,013,369	5,528,421	11,639,011	12,325,959	10,392,685	4,302,620	3,733,133	3,326,822	2,553,716	3,175,945
1950.....	75,864,122	25,176,662	5,875,535	12,162,466	10,862,546	8,637,639	3,605,074	3,021,637	2,578,375	1,783,120	2,111,068
1940.....	65,607,683	22,399,491	5,895,443	10,818,052	9,168,226	7,550,052	2,832,501	2,330,524	1,910,569	1,295,565	1,404,060
Single:											
1960.....	37,067,802	31,606,437	1,567,622	1,005,029	748,766	733,266	363,072	285,192	260,368	212,109	280,941
1950.....	30,260,131	24,283,971	1,893,910	1,379,285	900,480	680,150	278,500	246,905	178,500	162,460	200,960
1940.....	28,997,893	21,670,144	2,781,001	2,049,790	950,876	654,312	246,099	216,308	179,086	123,512	126,765
Married:											
1960.....	42,801,035	1,033,804	3,833,956	10,195,234	10,741,606	8,379,825	3,085,057	2,290,305	1,703,279	986,041	641,923
1950.....	37,569,820	857,615	3,856,760	10,310,220	9,140,055	6,737,675	2,491,385	1,818,775	1,270,475	658,660	393,200
1940.....	30,037,135	713,940	3,025,923	8,341,197	7,430,791	5,736,614	1,902,259	1,352,509	888,691	445,966	249,245
Widowed:											
1960.....	7,880,216	4,751	17,252	111,156	374,216	921,253	791,240	1,027,803	1,250,893	1,271,577	2,110,065
1950.....	6,733,710	5,260	25,280	149,435	409,200	967,595	738,245	898,415	1,068,905	953,730	1,512,595
1940.....	5,700,092	6,423	32,751	200,134	537,584	991,443	634,932	730,112	823,196	720,414	1,023,093
Divorced:											
1960.....	1,854,692	21,297	101,107	337,107	471,753	446,360	171,921	124,101	88,785	52,432	59,823
1950.....	1,372,670	16,315	97,090	335,165	357,865	302,185	96,830	64,115	40,255	19,630	13,220
1940.....	822,563	8,934	53,768	226,931	249,175	167,678	49,211	31,535	19,596	8,673	4,932

Total white:																					
1960	158,831,732	59,693,215	9,470,779	20,144,415	21,563,861	18,478,690	7,626,211	6,550,673	5,739,224	4,391,042	5,173,622										
1950	134,942,023	44,806,125	10,179,137	21,231,135	19,248,763	15,704,793	6,695,732	5,652,606	4,535,536	3,181,575	3,606,526										
1940	118,214,870	39,875,198	10,340,149	19,110,748	16,452,743	14,213,063	5,426,845	4,416,693	3,499,046	2,400,545	2,479,840										
Single:																					
1960	67,538,221	56,207,602	3,771,326	2,356,526	1,470,938	1,337,918	636,641	507,207	453,135	360,454	436,474										
1950	56,754,150	43,916,715	4,693,725	3,133,305	1,721,575	1,305,035	544,550	482,695	408,530	285,060	321,960										
1940	55,351,473	39,193,932	6,291,536	4,597,293	2,016,389	1,434,187	542,731	447,986	356,555	240,529	230,335										
Married:																					
1960	77,416,849	1,129,105	5,554,805	17,239,911	19,097,158	15,721,457	6,054,648	4,717,916	3,697,221	2,376,843	1,827,785										
1950	67,482,080	891,650	5,351,745	17,425,295	16,375,175	12,759,130	5,071,215	3,928,760	2,819,250	1,638,060	1,220,810										
1940	54,714,242	668,932	3,960,600	14,031,735	13,541,900	11,382,379	4,028,191	2,998,558	2,086,400	1,195,288	820,199										
Widowed:																					
1960	8,718,430	4,811	15,700	94,241	338,131	893,935	799,200	1,089,515	1,365,842	1,480,188	2,636,867										
1950	7,885,835	8,120	23,225	134,535	370,275	970,660	826,880	1,062,560	1,258,920	1,204,340	2,026,300										
1940	6,831,440	4,414	25,059	174,347	511,589	1,094,346	756,026	901,015	1,009,891	940,897	1,413,856										
Divorced:																					
1960	2,753,363	24,316	138,016	470,848	657,207	662,793	270,964	204,991	152,122	95,378	76,638										
1950	2,190,130	19,045	129,185	483,910	574,805	502,410	180,995	131,120	87,640	47,205	33,815										
1940	1,317,715	7,920	62,894	307,373	382,865	302,151	99,897	69,134	46,200	23,831	15,450										
White male:																					
1960	78,367,149	30,345,004	4,645,822	9,939,971	10,563,871	9,114,202	3,728,599	3,121,664	2,684,132	2,018,350	2,205,534										
1950	67,129,192	22,739,701	5,002,732	10,430,317	9,529,470	7,836,239	3,350,888	2,829,399	2,223,014	1,513,308	1,624,014										
1940	59,448,548	20,220,934	5,113,642	9,465,320	8,249,558	7,294,330	2,790,046	2,232,453	1,736,937	1,183,383	1,162,036										
Single:																					
1960	35,481,602	28,958,176	2,450,644	1,531,227	815,460	661,669	302,732	236,434	204,549	156,313	164,576										
1950	30,048,046	22,655,646	2,953,380	1,907,035	833,760	662,425	276,940	243,790	198,560	128,005	123,405										
1940	29,542,484	20,135,101	3,759,539	2,738,222	1,142,149	812,951	305,233	238,370	183,654	120,319	106,946										
Married:																					
1960	38,689,667	224,627	2,154,622	8,197,450	9,424,989	8,090,142	3,227,120	2,587,769	2,109,659	1,449,897	1,228,392										
1950	33,445,185	140,655	1,954,655	8,186,200	8,150,715	6,589,245	2,731,330	2,206,375	1,632,890	1,010,330	842,290										
1940	27,437,546	84,249	1,333,140	6,576,518	6,828,150	6,059,301	2,236,093	1,715,598	1,251,408	770,024	533,064										
Widowed:																					
1960	1,787,098	1,280	3,514	19,309	55,043	140,070	127,498	184,661	134,661	320,084	683,070										
1950	1,984,370	4,455	5,980	26,365	69,485	189,845	159,050	252,315	315,145	324,300	616,430										
1940	1,891,484	758	5,532	42,298	120,419	273,284	195,223	239,348	274,018	277,357	461,247										
Divorced:																					
1960	1,146,926	4,935	48,870	193,918	260,857	273,581	117,273	91,181	70,270	46,648	39,393										
1950	971,195	4,600	45,500	196,115	234,985	228,385	90,495	70,600	50,440	28,660	21,325										
1940	577,034	826	15,431	108,291	158,840	146,794	53,497	39,137	27,856	15,583	10,779										

TABLE 73.—Population by marital status, age, color, and sex: United States, 1940, 1950, and 1960—Continued

[Enumerated as of Apr. 1]

Marital status, color, sex, and year	Total	Under 20 years	20-24 years	25-34 years	35-44 years	45-54 years	55-59 years	60-64 years	65-69 years	70-74 years	75 years and over
White female:											
1960.....	80,464,583	29,348,211	4,824,957	10,204,444	10,999,990	9,364,488	3,897,612	3,429,009	3,055,092	2,372,692	2,968,088
1950.....	67,812,836	22,016,424	5,176,405	10,850,818	9,719,293	7,898,494	3,544,844	2,823,207	2,362,572	1,668,267	1,982,512
1940.....	58,766,322	19,654,264	5,226,507	9,645,419	8,203,185	6,918,733	2,636,799	2,184,240	1,762,109	1,217,262	1,317,804
Single:											
1960.....	32,056,619	27,249,426	1,320,862	825,299	655,478	676,249	333,909	270,773	248,586	204,139	271,898
1950.....	26,706,104	21,261,069	1,680,345	1,226,220	827,825	642,610	267,610	235,905	209,970	157,995	193,555
1940.....	25,808,989	19,068,831	2,531,997	1,859,071	874,240	621,236	237,498	209,616	172,901	120,210	123,389
Married:											
1960.....	38,727,182	904,478	3,400,183	9,042,461	9,672,169	7,631,315	2,827,528	2,130,147	1,587,562	926,946	604,393
1950.....	34,036,895	750,995	3,397,090	9,239,095	8,226,460	6,169,885	2,339,885	1,722,375	1,186,360	627,230	378,520
1940.....	27,276,696	584,683	2,627,820	7,455,217	6,713,750	5,323,078	1,792,098	1,282,960	834,991	425,204	237,135
Widowed:											
1960.....	6,931,332	3,531	12,186	74,932	283,088	753,865	671,702	904,854	1,113,276	1,160,101	1,953,797
1950.....	5,901,465	3,665	17,245	108,170	300,790	780,815	646,830	810,265	943,775	880,040	1,409,870
1940.....	4,939,956	3,656	19,527	132,049	391,170	819,062	560,303	661,667	735,873	663,540	952,609
Divorced:											
1960.....	1,606,437	19,381	89,146	276,930	396,440	389,212	153,691	113,810	81,862	48,730	37,245
1950.....	1,218,935	14,445	83,595	287,795	339,820	274,025	90,500	60,620	37,200	18,548	12,490
1940.....	740,681	7,094	47,463	199,082	224,025	155,357	46,400	29,997	18,344	8,248	4,671
Total nonwhite:											
1960.....	20,491,443	9,312,201	1,329,982	2,673,895	2,517,491	2,006,749	803,654	591,779	518,636	347,890	389,116
1950.....	15,755,333	6,292,997	1,302,641	2,478,132	2,201,596	1,637,860	539,888	406,869	417,350	230,374	248,126
1940.....	13,454,405	5,430,406	1,247,686	2,228,278	1,880,477	1,299,008	417,020	311,647	307,611	168,387	163,285
Single:											
1960.....	10,418,416	8,805,460	604,080	455,195	226,612	149,738	72,607	36,996	29,260	18,671	19,797
1950.....	7,426,569	6,124,984	546,725	385,035	175,475	100,470	28,170	21,175	19,040	10,345	14,260
1940.....	6,748,975	5,275,337	598,769	466,814	218,481	105,129	28,588	20,272	17,538	9,305	8,742
Married:											
1960.....	8,096,852	159,076	696,703	2,073,158	2,054,539	1,555,136	576,474	377,732	295,259	172,011	136,764
1950.....	6,947,135	162,920	722,825	1,957,295	1,810,555	1,246,160	375,650	255,215	228,035	105,910	82,570
1940.....	5,563,980	149,943	622,367	1,689,328	1,440,865	945,189	281,321	192,125	165,747	76,004	51,091
Widowed:											
1960.....	1,233,533	1,724	6,332	43,709	112,521	209,583	152,769	168,067	179,957	149,935	218,936
1950.....	1,110,055	2,135	11,115	51,330	133,840	237,690	121,430	120,910	168,865	111,950	150,790
1940.....	1,012,204	3,040	16,086	83,474	181,400	225,232	101,108	95,515	121,305	82,438	102,606
Divorced:											
1960.....	400,154	2,471	16,203	88,507	118,336	94,820	32,644	19,473	13,967	7,656	6,077
1950.....	282,580	2,180	18,700	70,690	77,145	50,565	13,625	8,310	6,610	2,795	1,900
1940.....	129,246	2,036	10,464	38,662	39,731	23,458	6,003	3,735	3,021	1,240	846

Nonwhite male:											
1960	9,964,345	4,647,043	626,518	1,239,328	1,101,522	978,552	398,646	287,655	246,956	166,866	181,259
1950	7,704,047	3,132,759	603,511	1,166,484	1,068,343	813,715	279,158	208,439	201,547	115,521	119,570
1940	6,613,044	2,635,179	578,750	1,055,645	915,236	667,689	221,318	165,363	159,151	87,684	77,029
Single:											
1960	5,407,233	4,448,449	357,320	275,465	133,324	87,721	43,444	22,577	17,478	10,701	10,754
1950	3,882,542	3,102,082	328,160	231,970	102,820	62,930	17,280	13,175	11,400	5,880	6,845
1940	3,560,071	2,664,024	349,765	276,095	141,845	72,053	19,987	13,580	11,363	6,003	5,366
Married:											
1960	3,932,999	29,750	262,930	920,385	985,102	806,626	318,945	217,574	179,542	112,916	99,229
1950	3,414,210	26,300	263,155	886,170	895,900	673,370	224,150	158,315	143,920	74,480	62,890
1940	2,753,541	20,686	223,964	753,348	723,824	531,653	171,160	122,576	112,047	65,302	38,981
Widowed:											
1960	284,649	504	1,266	7,485	21,393	42,190	33,231	35,118	42,335	38,459	62,668
1950	277,810	540	3,080	10,065	25,380	50,910	30,015	32,760	43,735	33,260	48,065
1940	252,068	273	2,862	15,389	34,986	52,846	26,979	27,070	33,982	25,564	32,117
Divorced:											
1960	151,899	555	4,242	28,330	43,023	37,672	14,414	9,182	7,034	3,954	3,493
1950	98,845	310	5,265	23,320	29,100	22,405	7,295	4,715	3,555	1,710	1,170
1940	47,364	196	2,159	10,813	14,581	11,137	3,192	2,137	1,769	815	565
Nonwhite female:											
1960	10,527,098	4,665,158	703,464	1,434,567	1,325,969	1,028,197	405,008	304,124	271,730	181,024	207,875
1950	8,051,286	3,160,238	699,130	1,311,648	1,143,253	819,145	260,230	198,430	215,803	114,853	128,556
1940	6,841,361	2,745,227	668,936	1,172,633	965,241	631,319	195,702	146,284	148,460	81,303	86,256
Single:											
1960	5,011,183	4,357,011	246,760	179,730	93,288	62,017	29,163	14,419	11,782	7,970	9,043
1950	3,544,027	3,022,902	218,565	153,065	72,655	37,540	10,890	8,000	8,540	4,465	7,405
1940	3,188,904	2,611,313	249,004	190,719	76,636	33,076	8,601	6,692	6,185	3,302	3,376
Married:											
1960	4,163,853	129,326	433,773	1,152,773	1,069,437	743,510	257,529	160,158	115,717	59,095	37,535
1950	3,532,925	136,620	459,670	1,071,125	914,595	567,780	151,500	96,400	84,115	31,430	19,630
1940	2,810,439	129,257	398,403	885,980	717,041	413,636	110,161	69,549	53,700	20,702	12,110
Widowed:											
1960	948,884	1,220	5,066	36,224	91,128	167,393	119,538	122,949	137,622	111,476	156,268
1950	832,245	1,595	8,035	41,265	106,460	186,780	91,415	88,150	125,130	78,600	102,725
1940	760,136	2,767	13,224	68,085	146,414	172,386	74,129	68,445	87,323	56,874	70,489
Divorced:											
1960	248,255	1,916	11,961	60,177	75,313	57,148	18,230	10,291	6,933	3,702	2,584
1950	153,735	1,870	13,495	47,370	48,045	28,160	6,330	3,595	3,055	1,085	730
1940	81,882	1,890	8,305	27,849	25,150	12,321	2,811	1,598	1,282	425	281

Source: Bureau of the Census.

TABLE 74.—Population of the United States, each division and State, 1940-60

Area	Enumerated as of Apr. 1, 1960	Estimated as of July 1 (in thousands)								
		1950	1958	1957	1956	1955	1954	1953	1952	1951
United States.....	179,323,175	176,513	173,320	170,371	167,306	164,308	161,164	158,242	155,687	153,310
Geographic divisions:										
New England:										
New England.....	10,509,367	10,436	10,218	10,030	9,929	9,871	9,832	9,627	9,358	9,288
Middle Atlantic.....	34,168,452	33,935	33,548	33,065	32,699	32,407	31,991	31,418	30,821	30,357
East North Central.....	36,225,024	35,929	35,578	34,967	34,404	33,780	33,063	32,167	31,498	30,884
West North Central.....	15,304,115	15,195	14,994	14,973	14,905	14,781	14,453	14,269	14,175	14,169
South Atlantic.....	25,971,732	25,556	25,043	24,528	23,842	23,207	22,719	22,384	22,134	21,796
East South Central.....	12,050,126	11,863	11,681	11,559	11,470	11,435	11,338	11,380	11,492	11,534
West South Central.....	16,951,255	16,658	16,399	16,200	15,839	15,581	15,209	15,164	15,214	14,991
Mountain.....	6,855,060	6,684	6,487	6,345	6,139	5,900	5,670	5,515	5,330	5,179
Pacific.....	21,198,044	20,258	19,371	18,699	18,079	17,395	16,889	16,318	15,665	15,113
New England:										
Maine.....	969,265	957	944	943	938	934	927	913	915	916
New Hampshire.....	606,921	596	581	572	566	557	554	547	535	529
Vermont.....	389,881	387	380	376	377	375	377	379	375	378
Massachusetts.....	5,148,573	5,117	4,929	4,882	4,891	4,882	4,910	4,806	4,650	4,654
Rhode Island.....	859,488	857	858	851	840	823	816	815	802	784
Connecticut.....	2,535,234	2,523	2,446	2,359	2,316	2,300	2,249	2,168	2,081	2,028
Middle Atlantic:										
New York.....	16,782,304	16,685	16,601	16,374	16,112	15,966	15,814	15,527	15,192	14,890
New Jersey.....	6,066,782	6,015	5,890	5,737	5,615	5,502	5,360	5,229	5,125	5,006
Pennsylvania.....	11,319,366	11,234	11,058	10,954	10,972	10,939	10,817	10,682	10,503	10,461
East North Central:										
Ohio.....	9,706,397	9,671	9,599	9,410	9,207	9,017	8,873	8,591	8,275	8,061
Indiana.....	4,662,493	4,613	4,533	4,529	4,458	4,363	4,264	4,182	4,148	4,096
Illinois.....	10,081,158	9,986	9,886	9,668	9,530	9,435	9,252	9,065	8,956	8,790
Michigan.....	7,823,194	7,767	7,667	7,569	7,467	7,285	7,066	6,822	6,660	6,497
Wisconsin.....	3,951,777	3,891	3,843	3,791	3,742	3,679	3,608	3,502	3,469	3,439
West North Central:										
Minnesota.....	3,413,864	3,366	3,313	3,274	3,240	3,172	3,113	3,050	3,030	3,010
Iowa.....	2,757,537	2,729	2,708	2,716	2,703	2,679	2,626	2,629	2,626	2,617
Missouri.....	4,319,813	4,258	4,186	4,189	4,163	4,134	4,066	4,020	3,972	4,015
North Dakota.....	632,446	618	606	612	613	615	611	609	608	604
South Dakota.....	680,514	667	656	666	670	663	648	648	653	655
Nebraska.....	1,411,330	1,397	1,383	1,394	1,397	1,374	1,340	1,318	1,311	1,316
Kansas.....	2,178,611	2,160	2,142	2,119	2,119	2,083	2,042	1,994	1,977	1,950

South Atlantic:											
Delaware.....	446,292	441	433	426	408	389	368	351	341	331	
Maryland.....	3,100,689	3,066	2,982	2,873	2,811	2,742	2,685	2,567	2,500	2,441	
District of Columbia.....	763,956	761	757	753	759	785	791	810	805	808	
Virginia.....	3,986,949	3,951	3,914	3,844	3,722	3,588	3,555	3,557	3,504	3,434	
West Virginia.....	1,860,421	1,855	1,845	1,843	1,857	1,880	1,905	1,929	1,957	1,984	
North Carolina.....	4,566,155	4,468	4,376	4,368	4,309	4,242	4,181	4,120	4,109	4,120	
South Carolina.....	2,382,594	2,348	2,304	2,274	2,229	2,200	2,176	2,181	2,178	2,167	
Georgia.....	3,943,116	3,868	3,804	3,766	3,701	3,636	3,602	3,553	3,584	3,531	
Florida.....	4,951,560	4,808	4,630	4,372	4,047	3,747	3,505	3,310	3,157	2,980	
East South Central:											
Kentucky.....	3,038,156	2,999	2,961	2,928	2,898	2,910	2,902	2,903	2,920	2,941	
Tennessee.....	3,567,089	3,522	3,471	3,434	3,415	3,415	3,359	3,319	3,352	3,372	
Alabama.....	3,266,740	3,204	3,163	3,109	3,071	3,050	3,014	3,053	3,068	3,059	
Mississippi.....	2,178,141	2,138	2,086	2,088	2,086	2,060	2,084	2,105	2,152	2,163	
West South Central:											
Arkansas.....	1,786,272	1,756	1,726	1,738	1,704	1,725	1,734	1,780	1,838	1,901	
Louisiana.....	3,257,022	3,208	3,155	3,115	3,032	2,946	2,853	2,865	2,842	2,769	
Oklahoma.....	2,328,284	2,289	2,267	2,282	2,273	2,250	2,209	2,182	2,219	2,210	
Texas.....	9,579,677	9,405	9,252	9,070	8,830	8,660	8,382	8,305	8,314	8,111	
Mountain:											
Montana.....	674,767	669	666	667	656	636	624	616	602	598	
Idaho.....	667,191	657	646	642	628	618	600	593	587	589	
Wyoming.....	350,066	320	315	314	312	307	293	290	293	291	
Colorado.....	1,763,947	1,710	1,667	1,664	1,625	1,546	1,493	1,451	1,365	1,326	
New Mexico.....	951,023	910	886	847	806	785	763	755	735	717	
Arizona.....	1,302,161	1,261	1,193	1,125	1,053	987	933	894	842	785	
Utah.....	890,627	870	845	826	809	783	750	739	724	708	
Nevada.....	285,278	279	269	260	250	237	213	195	181	168	
Pacific:											
Washington.....	2,853,214	2,821	2,773	2,724	2,668	2,604	2,516	2,466	2,448	2,424	
Oregon.....	1,768,687	1,746	1,718	1,712	1,698	1,659	1,626	1,601	1,582	1,556	
California.....	15,717,204	15,467	14,880	14,264	13,713	13,133	12,746	12,251	11,635	11,134	
Alaska.....	226,167	224	224	231	224	222	215	205	189	168	
Hawaii.....	632,772	622	605	584	559	539	505	510	517	514	

TABLE 74.—Population of the United States, each division and State, 1940-60—Continued

Area	Enumerated as of Apr. 1, 1950	Estimated as of July 1 (in thousands)									Enumerated as of Apr. 1, 1940
		1940	1948	1947	1946	1945	1944	1943	1942	1941	
United States.....	150,697,361	148,665	146,093	143,446	140,054	132,481	132,885	134,245	133,920	133,121	131,669,275
Geographic divisions:											
New England.....	9,314,453	9,379	9,233	9,039	8,839	8,321	8,335	8,404	8,572	8,556	8,437,290
Middle Atlantic.....	30,163,533	30,172	29,557	28,796	27,755	25,746	26,000	26,477	27,003	27,432	27,539,487
East North Central.....	30,399,368	30,325	29,833	29,151	28,411	26,381	26,524	26,498	27,185	27,049	26,626,342
West North Central.....	14,061,394	13,851	13,604	13,447	13,165	12,427	12,481	12,786	13,101	13,285	13,516,990
South Atlantic.....	21,182,335	20,607	20,199	20,086	19,774	19,210	19,339	19,460	18,933	18,439	17,823,151
East South Central.....	11,477,181	11,169	11,078	11,019	10,810	10,339	10,468	10,847	10,888	10,883	10,778,225
West South Central.....	14,537,572	14,205	14,137	13,936	13,677	13,045	13,195	13,626	13,448	13,300	13,064,525
Mountain.....	5,074,998	4,896	4,727	4,568	4,439	4,212	4,272	4,393	4,098	4,082	4,150,003
Pacific.....	14,486,527	14,082	13,725	13,405	13,185	12,800	12,271	11,754	10,743	10,096	9,733,262
New England:											
Maine.....	913,774	903	878	854	832	800	801	806	839	852	847,226
New Hampshire.....	533,242	533	520	507	494	459	456	462	481	490	491,524
Vermont.....	377,747	369	359	354	342	315	314	327	343	348	359,231
Massachusetts.....	4,690,514	4,741	4,674	4,580	4,494	4,201	4,192	4,257	4,370	4,389	4,316,721
Rhode Island.....	791,896	801	787	776	770	776	795	760	748	731	713,346
Connecticut.....	2,007,230	2,032	2,014	1,967	1,906	1,769	1,778	1,792	1,792	1,746	1,709,242
Middle Atlantic:											
New York.....	14,830,192	14,892	14,497	13,982	13,398	12,495	12,628	12,807	13,002	13,267	13,479,142
New Jersey.....	4,835,329	4,838	4,774	4,618	4,408	4,108	4,153	4,226	4,297	4,254	4,160,165
Pennsylvania.....	10,498,012	10,390	10,287	10,196	9,866	9,143	9,214	9,444	9,704	9,911	9,900,180
East North Central:											
Ohio.....	7,946,627	7,973	7,876	7,705	7,512	6,916	6,918	6,868	6,969	6,953	6,907,612
Indiana.....	3,934,224	3,953	3,877	3,779	3,702	3,426	3,440	3,449	3,507	3,433	3,427,796
Illinois.....	8,712,176	8,670	8,552	8,341	8,155	7,601	7,719	7,761	8,057	7,995	7,897,241
Michigan.....	6,371,766	6,332	6,213	6,076	5,874	5,475	5,467	5,405	5,549	5,472	5,256,106
Wisconsin.....	3,434,575	3,391	3,314	3,250	3,167	2,961	2,930	3,014	3,053	3,140	3,137,587
West North Central:											
Minnesota.....	2,682,433	2,935	2,868	2,786	2,734	2,537	2,526	2,577	2,662	2,718	2,792,300
Iowa.....	2,621,073	2,578	2,543	2,509	2,467	2,308	2,301	2,334	2,439	2,491	2,538,268
Missouri.....	3,934,633	3,882	3,844	3,845	3,746	3,516	3,560	3,705	3,829	3,811	3,784,684
North Dakota.....	619,636	597	580	573	570	546	534	546	583	615	641,935
South Dakota.....	652,740	631	612	601	588	579	565	587	589	613	642,961
Nebraska.....	1,325,510	1,302	1,265	1,263	1,256	1,211	1,216	1,241	1,239	1,272	1,315,834
Kansas.....	1,905,299	1,925	1,892	1,853	1,806	1,731	1,779	1,736	1,760	1,765	1,801,028

South Atlantic:														
Delaware.....	318, 085	316	312	305	299	286	285	282	279	275	265, 505			
Maryland.....	2, 343, 001	2, 329	2, 271	2, 243	2, 214	2, 096	2, 118	2, 089	1, 993	1, 913	1, 821, 244			
District of Columbia.....	802, 173	807	840	833	899	876	881	900	851	764	663, 091			
Virginia.....	3, 315, 630	3, 292	3, 207	3, 201	3, 212	3, 193	3, 243	3, 130	3, 033	2, 855	2, 677, 773			
West Virginia.....	2, 005, 552	1, 930	1, 899	1, 833	1, 826	1, 708	1, 706	1, 741	1, 831	1, 885	1, 901, 974			
North Carolina.....	4, 061, 929	3, 911	3, 837	3, 769	3, 706	3, 533	3, 560	3, 654	3, 569	3, 589	3, 571, 623			
South Carolina.....	2, 117, 027	2, 029	1, 996	1, 992	1, 936	1, 934	1, 943	1, 907	2, 007	1, 962	1, 899, 804			
Georgia.....	3, 444, 578	3, 325	3, 259	3, 272	3, 242	3, 119	3, 176	3, 245	3, 209	3, 179	3, 123, 723			
Florida.....	2, 771, 305	2, 668	2, 578	2, 528	2, 440	2, 465	2, 420	2, 451	2, 151	2, 017	1, 897, 414			
East South Central:														
Kentucky.....	2, 944, 806	2, 849	2, 817	2, 803	2, 761	2, 597	2, 631	2, 693	2, 707	2, 824	2, 845, 627			
Tennessee.....	3, 291, 718	3, 236	3, 216	3, 166	3, 074	2, 878	2, 863	2, 972	2, 939	2, 973	2, 915, 841			
Alabama.....	3, 061, 743	3, 000	2, 969	2, 942	2, 911	2, 775	2, 802	2, 902	2, 941	2, 902	2, 832, 961			
Mississippi.....	2, 178, 914	2, 085	2, 076	2, 107	2, 064	2, 090	2, 167	2, 280	2, 210	2, 184	2, 183, 796			
West South Central:														
Arkansas.....	1, 909, 511	1, 844	1, 825	1, 836	1, 797	1, 762	1, 768	1, 843	1, 977	1, 969	1, 949, 387			
Louisiana.....	2, 683, 516	2, 634	2, 596	2, 579	2, 556	2, 429	2, 508	2, 555	2, 546	2, 484	2, 363, 880			
Oklahoma.....	2, 233, 351	2, 105	2, 089	2, 133	2, 128	2, 028	2, 043	2, 205	2, 215	2, 262	2, 336, 434			
Texas.....	7, 711, 194	7, 623	7, 626	7, 388	7, 197	6, 326	6, 376	7, 012	6, 711	6, 585	6, 414, 824			
Mountain:														
Montana.....	591, 024	569	542	531	514	477	469	485	518	543	559, 456			
Idaho.....	583, 637	570	551	522	509	507	529	500	478	501	524, 873			
Wyoming.....	290, 529	277	269	258	254	239	242	247	251	247	250, 742			
Colorado.....	1, 325, 089	1, 295	1, 283	1, 237	1, 203	1, 116	1, 137	1, 153	1, 113	1, 124	1, 123, 296			
New Mexico.....	681, 137	644	604	532	561	537	527	534	502	506	531, 818			
Arizona.....	749, 537	714	690	653	616	594	610	692	524	490	499, 261			
Utah.....	688, 362	671	653	636	638	591	605	631	575	551	550, 310			
Nevada.....	160, 083	157	156	149	143	149	153	151	137	120	110, 247			
Pacific:														
Washington.....	2, 378, 963	2, 294	2, 255	2, 211	2, 238	2, 206	2, 092	2, 027	1, 901	1, 789	1, 736, 191			
Oregon.....	1, 521, 341	1, 431	1, 405	1, 361	1, 338	1, 250	1, 233	1, 221	1, 107	1, 071	1, 039, 684			
California.....	10, 536, 223	10, 337	10, 064	9, 832	9, 559	9, 344	8, 945	8, 506	7, 735	7, 237	6, 907, 387			
Alaska.....	128, 643	120	108	90	139	185	233	141	582	88	72, 524			
Hawaii.....	499, 794	511	517	526	545	815	859	650		459	423, 330			

Source: Bureau of the Census.

TABLE 75.—Population by age, color, and sex: Each State, 1940, 1950, and 1960

[Enumerated as of Apr. 1]

State, year, and age	Total	White		Nonwhite	
		Male	Female	Male	Female
ALABAMA					
Total, all ages:					
1960	3,266,740	1,124,061	1,159,548	467,648	515,483
1950	3,061,743	1,032,714	1,046,877	469,926	512,226
1940	2,832,961	926,996	922,101	472,905	510,959
Under 1 year:					
1960	79,201	25,369	24,109	14,770	14,953
1950	73,839	23,697	22,737	13,724	13,631
1940	55,864	18,581	17,678	9,655	9,950
1-4 years:					
1960	311,202	100,977	96,354	56,815	57,056
1950	306,285	100,586	96,553	54,552	54,534
1940	241,455	76,689	74,713	44,681	45,372
5-9 years:					
1960	367,858	119,571	114,627	66,677	66,933
1950	326,803	107,843	103,552	57,722	57,686
1940	304,498	96,749	93,400	56,844	57,505
10-14 years:					
1960	350,291	117,525	113,551	69,923	69,292
1950	293,442	96,084	92,332	52,607	52,417
1940	314,341	102,307	98,662	56,562	56,810
15-19 years:					
1960	279,481	94,148	93,665	45,561	46,107
1950	265,240	85,535	87,137	44,701	47,867
1940	300,291	98,152	97,329	50,525	54,285
20-24 years:					
1960	207,634	72,012	76,348	27,643	31,631
1950	243,006	80,151	86,774	33,866	42,225
1940	261,776	83,451	86,740	41,146	50,440
25-29 years:					
1960	194,789	70,867	74,278	22,123	27,611
1950	234,242	81,597	85,611	30,636	36,448
1940	242,848	77,868	80,531	38,294	46,165
30-34 years:					
1960	204,749	75,168	79,572	21,370	28,639
1950	213,437	76,211	78,730	26,197	32,269
1940	210,896	70,599	72,088	31,610	36,539
35-39 years:					
1960	208,167	76,872	80,719	22,326	28,250
1950	217,660	74,882	76,998	29,501	36,279
1940	187,486	60,575	61,550	29,697	35,694
40-44 years:					
1960	195,391	72,068	74,641	21,688	26,094
1950	191,974	67,896	68,297	26,238	29,543
1940	151,443	49,923	50,500	23,292	27,728
45-49 years:					
1960	190,352	69,002	70,709	23,205	27,436
1950	161,656	55,940	56,300	23,344	26,072
1940	139,114	46,246	46,176	22,815	23,877
50-54 years:					
1960	167,409	60,654	62,811	20,469	23,475
1950	135,506	46,000	47,248	19,773	22,485
1940	118,630	40,905	39,351	19,132	19,242
55-59 years:					
1960	140,361	49,127	52,574	18,164	20,496
1950	110,774	39,675	40,601	15,229	15,269
1940	93,317	33,767	32,394	13,890	13,266
60-64 years:					
1960	108,618	37,344	42,397	13,226	15,651
1950	89,233	32,438	33,860	11,649	11,786
1940	74,793	26,856	26,810	11,238	10,833
65-69 years:					
1960	100,021	32,063	38,125	13,381	16,452
1950	86,977	27,627	29,615	13,807	15,623
1940	62,041	20,722	20,382	10,980	9,957
70-74 years:					
1960	73,769	24,012	29,048	9,551	11,158
1950	54,599	18,662	19,867	7,822	8,248
1940	36,903	12,299	11,907	6,577	6,120
75-84 years:					
1960	73,153	23,511	30,144	8,903	10,635
1950	48,705	15,793	18,288	7,207	7,417
1940	30,602	9,802	10,860	4,680	5,260
85 years and over:					
1960	14,204	3,771	5,876	1,853	2,704
1950	8,367	2,097	2,827	1,411	2,032
1940	6,663	1,505	2,024	1,288	1,846

TABLE 75.—Population by age, color, and sex: Each State, 1940, 1950, and 1960—Continued

State, year, and age	Total	White		Nonwhite	
		Male	Female	Male	Female
ALASKA					
Total, all ages:					
1960.....	226,167	101,194	73,352	27,617	24,004
1950.....	128,648	60,390	32,418	19,082	16,753
1940 ¹	72,524	25,595	13,575	17,402	15,946
Under 1 year:					
1960.....	7,101	2,570	2,513	1,001	1,017
1950.....	3,460	1,081	1,014	709	656
1940 ²					
1-4 years:					
1960.....	27,092	10,066	9,453	3,860	3,713
1950.....	12,119	3,802	3,609	2,379	2,329
1940 ²	7,611	1,199	1,228	2,690	2,494
5-9 years:					
1960.....	26,589	9,601	9,305	3,916	3,677
1950.....	10,644	2,880	2,910	2,507	2,347
1940.....	6,799	984	938	2,513	2,364
10-14 years:					
1960.....	19,521	7,095	6,716	2,917	2,793
1950.....	7,858	1,919	1,720	2,202	2,017
1940.....	6,097	950	877	2,173	2,097
15-19 years:					
1960.....	17,199	8,171	4,093	2,653	2,282
1950.....	10,815	5,319	1,896	2,162	1,938
1940.....	5,610	1,092	878	1,828	1,812
20-24 years:					
1960.....	23,523	13,394	5,763	2,603	1,763
1950.....	17,171	10,973	2,810	1,894	1,494
1940.....	6,272	2,200	1,206	1,433	1,433
25-29 years:					
1960.....	20,594	9,593	6,801	2,258	1,942
1950.....	14,007	6,996	4,296	1,479	1,236
1940.....	6,774	2,617	1,538	1,369	1,250
30-34 years:					
1960.....	19,078	9,006	6,597	1,884	1,591
1950.....	12,440	6,605	3,807	1,067	961
1940.....	5,887	2,454	1,519	1,028	886
35-39 years:					
1960.....	17,773	8,326	6,658	1,534	1,255
1950.....	10,565	5,282	3,249	1,095	939
1940.....	5,165	2,203	1,302	901	754
40-44 years:					
1960.....	14,208	7,024	5,022	1,135	1,027
1950.....	7,952	3,944	2,609	877	622
1940.....	4,039	1,870	961	654	554
45-49 years:					
1960.....	11,002	5,276	3,726	1,113	887
1950.....	6,170	3,176	1,747	711	536
1940.....	4,047	1,910	982	618	537
50-54 years:					
1960.....	7,955	3,865	2,664	826	600
1950.....	4,486	2,393	1,161	532	400
1940.....	3,901	2,131	797	537	436
55-59 years:					
1960.....	5,721	2,839	1,778	675	429
1950.....	3,479	1,860	864	410	345
1940.....	3,402	1,927	542	547	386
60-64 years:					
1960.....	3,425	1,791	926	384	324
1950.....	2,735	1,552	699	331	253
1940.....	2,568	1,494	356	400	318
65-69 years:					
1960.....	2,237	1,036	622	324	255
1950.....	2,126	1,167	371	328	260
1940.....	2,033	1,146	218	351	318
70-74 years:					
1960.....	1,508	693	358	265	192
1950.....	1,288	688	201	200	199
1940.....	1,132	724	107	166	135
75-years and over:					
1960.....	1,641	758	357	269	257
1950.....	1,328	759	155	199	221
1940.....	936	582	82	144	128

¹ Includes 251 not stated age.² Under 1 year not available but included with 1-4 years as under 5 years for 1940.

TABLE 75.—Population by age, color, and sex: Each State, 1940, 1950, and 1960—Continued

State, year, and age	Total	White		Nonwhite	
		Male	Female	Male	Female
ARIZONA					
Total, all ages:					
1960.....	1,302,161	587,872	581,645	67,056	65,583
1950.....	749,587	330,216	324,295	48,843	46,233
1940.....	499,261	219,958	206,834	38,212	34,257
Under 1 year:					
1960.....	34,599	14,769	14,310	2,761	2,759
1950.....	18,461	7,840	7,560	1,544	1,517
1940.....	10,639	4,400	4,277	934	933
1-4 years:					
1960.....	132,367	58,078	55,725	9,177	9,337
1950.....	74,264	31,896	30,757	5,800	5,721
1940.....	42,494	17,281	17,021	4,118	4,074
5-9 years:					
1960.....	152,269	67,622	65,249	9,662	9,736
1950.....	78,957	34,018	32,544	6,128	6,267
1940.....	50,911	21,019	20,541	4,589	4,762
10-14 years:					
1960.....	133,561	60,215	58,131	7,711	7,594
1950.....	67,395	29,032	27,581	5,569	5,213
1940.....	49,890	21,314	20,584	4,047	3,945
15-19 years:					
1960.....	100,676	44,402	44,962	5,582	5,730
1950.....	57,247	23,775	24,231	4,536	4,705
1940.....	48,070	20,471	20,544	3,568	3,457
20-24 years:					
1960.....	86,113	39,120	37,020	4,985	4,983
1950.....	56,918	24,252	24,500	3,991	4,175
1940.....	44,135	18,817	18,708	3,380	3,230
25-29 years:					
1960.....	83,494	38,131	36,495	4,307	4,561
1950.....	59,073	25,818	26,925	3,460	3,370
1940.....	42,761	18,783	18,043	3,170	2,765
30-34 years:					
1960.....	86,384	38,827	39,679	3,812	4,066
1950.....	56,400	24,697	25,916	2,860	2,927
1940.....	38,542	17,212	16,364	2,678	2,288
35-39 years:					
1960.....	91,051	41,624	42,481	3,392	3,564
1950.....	56,406	24,989	25,775	2,822	2,820
1940.....	35,046	15,571	14,840	2,492	2,143
40-44 years:					
1960.....	81,978	37,996	38,061	3,044	2,877
1950.....	49,785	22,857	22,088	2,537	2,303
1940.....	30,139	13,717	12,869	2,006	1,547
45-49 years:					
1960.....	74,502	34,558	34,430	2,819	2,695
1950.....	41,586	19,206	18,156	2,337	1,887
1940.....	27,354	12,721	11,359	1,929	1,345
50-54 years:					
1960.....	62,071	28,943	28,593	2,450	2,085
1950.....	35,173	16,239	15,663	1,829	1,442
1940.....	22,922	11,085	9,416	1,407	1,014
55-59 years:					
1960.....	51,391	23,698	23,651	2,244	1,793
1950.....	29,722	14,161	12,941	1,565	1,055
1940.....	18,383	8,995	7,578	1,075	735
60-64 years:					
1960.....	41,480	18,572	20,115	1,569	1,224
1950.....	23,959	11,580	10,398	1,132	849
1940.....	14,066	6,965	5,525	968	608
65-69 years:					
1960.....	37,570	17,611	17,403	1,475	1,031
1950.....	19,163	8,877	8,431	1,080	775
1940.....	10,620	5,240	4,108	749	523
70-74 years:					
1960.....	26,064	12,290	12,207	899	668
1950.....	12,284	5,856	5,307	649	472
1940.....	6,566	3,129	2,476	555	406
75-84 years:					
1960.....	22,499	9,891	11,071	889	648
1950.....	10,802	4,847	4,673	711	571
1940.....	5,612	2,715	2,176	413	308
85 years and over:					
1960.....	4,092	1,525	2,062	278	227
1950.....	1,992	776	849	203	164
1940.....	1,111	433	405	134	139

TABLE 75.—Population by age, color, and sex: Each State, 1940, 1950, and 1960—Continued

State, year, and age	Total	White		Nonwhite	
		Male	Female	Male	Female
ARKANSAS					
Total, all ages:					
1960.....	1,786,272	690,762	740,941	188,225	202,344
1950.....	1,909,511	743,614	737,893	207,920	220,084
1940.....	1,949,387	744,238	721,846	238,678	244,625
Under 1 year:					
1960.....	39,408	13,800	13,369	6,111	6,128
1950.....	43,355	15,840	15,526	5,973	6,016
1940.....	37,495	14,504	14,025	4,427	4,539
1-4 years:					
1960.....	155,035	55,477	53,453	22,942	23,163
1950.....	184,924	70,649	67,538	23,365	23,372
1940.....	160,007	60,170	58,644	20,505	20,688
5-9 years:					
1960.....	188,113	68,384	65,871	27,112	26,746
1950.....	202,063	78,203	74,873	24,462	24,525
1940.....	200,273	75,688	73,589	25,477	25,519
10-14 years:					
1960.....	187,103	72,073	68,708	23,393	22,929
1950.....	179,485	69,612	66,399	21,934	21,640
1940.....	206,340	78,847	76,315	25,577	25,601
15-19 years:					
1960.....	151,155	58,938	57,456	17,469	17,292
1950.....	159,765	60,613	61,052	18,575	19,525
1940.....	204,913	78,341	76,965	24,064	25,643
20-24 years:					
1960.....	99,852	39,348	40,685	9,282	10,537
1950.....	134,802	50,731	54,209	13,556	16,306
1940.....	172,073	63,437	64,836	20,410	23,390
25-29 years:					
1960.....	91,647	36,374	38,997	7,258	9,018
1950.....	131,082	51,424	54,218	11,477	13,963
1940.....	158,057	58,856	59,011	18,803	21,387
30-34 years:					
1960.....	97,935	38,833	42,313	7,052	9,687
1950.....	124,709	49,382	51,664	10,600	13,063
1940.....	143,070	53,508	54,465	16,609	18,488
35-39 years:					
1960.....	104,028	41,809	45,089	7,339	9,791
1950.....	129,072	51,146	51,672	11,756	14,498
1940.....	128,457	40,742	47,751	15,907	18,057
40-44 years:					
1960.....	104,722	42,182	44,539	7,986	10,015
1950.....	120,880	48,016	47,981	11,498	13,385
1940.....	107,677	40,213	39,634	13,096	14,734
45-49 years:					
1960.....	106,730	43,218	44,064	8,808	10,640
1950.....	108,015	41,746	42,027	11,551	12,691
1940.....	103,851	40,050	37,563	13,608	12,627
50-54 years:					
1960.....	100,551	40,257	41,807	8,662	9,325
1950.....	91,813	35,915	35,286	10,047	10,565
1940.....	88,261	35,318	31,823	11,175	9,945
55-59 years:					
1960.....	91,240	35,583	37,598	8,515	9,544
1950.....	83,144	33,461	32,329	9,009	8,345
1940.....	72,966	29,704	26,955	8,888	7,329
60-64 years:					
1960.....	74,381	28,963	31,044	6,844	7,630
1950.....	67,407	28,045	26,269	6,880	6,213
1940.....	53,687	24,842	21,631	6,673	5,541
65-69 years:					
1960.....	72,719	28,112	29,161	7,515	7,931
1950.....	62,715	24,038	23,417	7,743	7,517
1940.....	43,937	20,048	17,304	6,363	5,222
70-74 years:					
1960.....	54,802	21,939	22,181	5,439	5,243
1950.....	41,239	16,918	15,811	4,557	4,003
1940.....	29,863	12,461	10,703	3,757	2,942
75-84 years:					
1960.....	55,783	21,542	23,853	5,342	5,046
1950.....	38,956	15,825	15,269	4,235	3,627
1940.....	23,819	9,954	8,942	2,636	2,287
85 years and over:					
1960.....	11,068	3,880	4,753	1,156	1,270
1950.....	6,035	2,050	2,353	702	930
1940.....	4,641	1,465	1,687	703	786

TABLE 75.—Population by age, color, and sex: Each State, 1940, 1950, and 1960—Continued

State, year, and age	Total	White		Nonwhite	
		Male	Female	Male	Female
CALIFORNIA					
Total, all ages:					
1960.....	15,717,204	7,193,094	7,262,136	643,613	618,361
1950.....	10,536,223	4,939,566	4,975,607	356,063	314,937
1940.....	6,907,387	3,334,507	3,262,256	181,223	129,401
Under 1 year:					
1960.....	352,989	161,859	154,131	18,688	18,311
1950.....	217,647	102,215	98,208	8,770	8,454
1940.....	91,700	44,942	42,066	1,929	1,863
1-4 years:					
1960.....	1,392,810	637,883	614,222	70,611	70,004
1950.....	881,465	417,838	401,098	31,163	30,466
1940.....	361,794	176,110	169,433	8,309	7,942
5-9 years:					
1960.....	1,600,152	738,435	712,737	75,246	73,734
1950.....	847,591	404,231	390,581	26,450	26,329
1940.....	435,092	209,950	203,830	10,719	10,535
10-14 years:					
1960.....	1,417,744	661,876	640,419	57,844	57,605
1950.....	652,869	310,138	300,212	21,874	20,645
1940.....	478,715	229,661	223,395	13,212	12,447
15-19 years:					
1960.....	1,096,022	526,473	488,510	41,013	40,026
1950.....	629,744	304,993	283,139	21,168	20,444
1940.....	544,601	259,406	254,508	16,229	14,468
20-24 years:					
1960.....	983,660	457,805	435,545	45,703	44,607
1950.....	778,170	361,345	352,400	29,366	29,059
1940.....	574,930	276,481	270,369	15,071	13,019
25-29 years:					
1960.....	1,016,033	466,142	450,232	49,676	50,033
1950.....	924,910	415,633	434,580	37,748	36,999
1940.....	612,849	294,468	288,540	18,341	11,500
30-34 years:					
1960.....	1,114,137	505,766	505,066	49,857	53,448
1950.....	887,185	407,160	414,388	33,313	32,318
1940.....	580,749	280,634	271,364	18,963	9,788
35-39 years:					
1960.....	1,205,361	545,647	557,721	51,015	50,978
1950.....	862,834	397,134	402,864	33,721	29,116
1940.....	557,520	271,910	266,669	18,068	10,873
40-44 years:					
1960.....	1,072,637	494,448	496,276	41,512	40,401
1950.....	763,973	357,787	354,869	30,163	21,124
1940.....	519,624	253,787	241,282	14,788	9,797
45-49 years:					
1960.....	972,021	450,108	451,642	37,458	32,813
1950.....	674,043	321,657	310,017	25,383	16,936
1940.....	485,199	239,192	226,314	11,202	8,491
50-54 years:					
1960.....	821,270	380,333	384,796	31,783	24,368
1950.....	603,462	285,584	285,707	18,204	12,907
1940.....	443,161	220,489	205,325	11,090	6,207
55-59 years:					
1960.....	706,922	325,717	334,409	26,431	20,365
1950.....	521,689	247,365	252,710	12,000	9,614
1940.....	366,487	181,442	171,901	8,806	4,538
60-64 years:					
1960.....	589,192	263,145	294,283	17,226	14,538
1950.....	450,636	213,302	220,324	9,930	7,030
1940.....	299,719	142,959	146,968	6,739	3,053
65-69 years:					
1960.....	512,551	222,594	265,408	11,739	11,810
1950.....	368,379	163,225	185,135	8,052	5,967
1940.....	231,076	106,413	118,025	4,094	2,544
70-74 years:					
1960.....	398,164	171,005	210,936	8,739	7,434
1950.....	260,046	110,336	131,935	4,717	3,058
1940.....	158,878	73,401	82,324	1,943	1,210
75-84 years:					
1960.....	389,086	157,101	217,695	7,822	6,468
1950.....	234,026	97,903	130,192	3,334	2,597
1940.....	143,264	64,278	76,605	1,403	978
85 years and over:					
1960.....	76,403	26,757	47,058	1,250	1,338
1950.....	42,554	15,764	25,348	677	765
1940.....	22,029	8,984	12,478	317	260

TABLE 75.—Population by age, color, and sex: Each State, 1940, 1950, and 1960—Continued

State, year, and age	Total	White		Nonwhite	
		Male	Female	Male	Female
COLORADO					
Total, all ages:					
1960.....	1,753,947	843,575	857,125	26,892	26,355
1950.....	1,325,089	650,256	646,397	14,893	13,543
1940.....	1,123,296	560,322	546,180	8,456	8,338
Under 1 year:					
1960.....	42,560	20,932	19,917	863	848
1950.....	30,293	15,148	14,477	359	309
1940.....	19,431	9,778	9,422	123	108
1-4 years:					
1960.....	166,548	81,410	78,824	3,223	3,091
1950.....	117,982	58,629	56,955	1,232	1,166
1940.....	77,220	38,729	37,518	469	513
5-9 years:					
1960.....	193,204	95,183	91,541	3,246	3,234
1950.....	116,442	58,099	56,183	1,077	1,083
1940.....	93,705	46,731	45,722	603	649
10-14 years:					
1960.....	166,746	81,836	80,392	2,267	2,251
1950.....	99,364	49,983	47,539	955	887
1940.....	97,618	48,489	47,708	687	734
15-19 years:					
1960.....	130,726	64,726	62,375	1,893	1,732
1950.....	96,320	47,961	46,270	1,149	940
1940.....	102,144	50,332	50,236	828	748
20-24 years:					
1960.....	112,197	53,330	54,746	2,178	1,943
1950.....	102,873	49,678	50,375	1,605	1,215
1940.....	95,233	46,312	47,571	653	697
25-29 years:					
1960.....	112,678	53,200	54,860	2,320	2,298
1950.....	109,354	52,961	53,418	1,604	1,371
1940.....	91,870	44,825	45,778	604	662
30-34 years:					
1960.....	119,175	56,520	58,215	2,204	2,236
1950.....	99,891	48,376	48,998	1,283	1,234
1940.....	84,579	42,085	41,306	587	601
35-39 years:					
1960.....	121,999	58,009	59,986	1,996	2,008
1950.....	94,663	45,887	46,678	1,048	1,050
1940.....	76,397	37,780	37,389	591	637
40-44 years:					
1960.....	110,016	53,326	53,602	1,559	1,529
1950.....	85,476	42,208	41,630	860	788
1940.....	71,219	35,530	34,435	593	661
45-49 years:					
1960.....	99,165	48,153	48,604	1,235	1,173
1950.....	74,038	36,457	36,034	771	776
1940.....	69,495	35,206	33,055	622	602
50-54 years:					
1960.....	85,776	42,025	41,933	961	857
1950.....	67,698	33,311	32,982	686	719
1940.....	61,073	31,841	29,150	548	434
55-59 years:					
1960.....	72,875	35,041	36,226	775	833
1950.....	61,577	30,565	29,883	567	562
1940.....	52,385	27,017	24,512	487	369
60-64 years:					
1960.....	62,122	29,211	31,555	630	726
1950.....	53,526	26,513	26,021	555	437
1940.....	43,580	22,111	20,726	422	321
65-69 years:					
1960.....	56,249	26,003	29,071	567	608
1950.....	44,836	21,563	22,360	504	409
1940.....	34,927	17,500	16,812	310	305
70-74 years:					
1960.....	44,482	20,253	23,364	451	414
1950.....	32,182	15,341	16,214	344	283
1940.....	25,427	12,841	12,245	183	158
75-84 years:					
1960.....	47,221	20,451	25,868	435	467
1950.....	32,565	14,951	17,111	257	246
1940.....	22,719	11,604	10,881	123	111
85 years and over:					
1960.....	10,208	3,966	6,046	89	107
1950.....	6,009	2,625	3,269	47	68
1940.....	3,365	1,610	1,704	23	28

TABLE 75.—Population by age, color, and sex: Each State, 1940, 1950, and 1960—Continued

State, year, and age	Total	White		Nonwhite	
		Male	Female	Male	Female
CONNECTICUT					
Total, all ages:					
1960-----	2,535,234	1,189,653	1,234,163	54,576	56,842
1950-----	2,007,280	961,112	991,217	27,385	27,566
1940-----	1,709,242	833,310	842,007	16,613	17,222
Under 1 year:					
1960-----	55,389	26,238	25,324	1,940	1,878
1950-----	36,219	17,893	17,035	640	642
1940-----	20,786	10,289	10,009	253	235
1-4 years:					
1960-----	222,899	106,375	102,811	6,962	6,761
1950-----	153,361	78,785	74,578	2,511	2,487
1940-----	87,875	43,851	41,816	1,094	1,114
5-9 years:					
1960-----	247,775	120,269	114,414	6,562	6,530
1950-----	160,680	79,835	76,217	2,394	2,234
1940-----	115,785	57,491	55,322	1,505	1,467
10-14 years:					
1960-----	221,211	108,057	103,365	4,920	4,869
1950-----	121,606	60,134	57,243	2,158	2,071
1940-----	138,261	68,844	66,188	1,871	1,658
15-19 years:					
1960-----	170,411	81,911	81,258	3,423	3,810
1950-----	121,658	58,880	58,911	1,968	1,899
1940-----	154,880	76,085	75,721	1,474	1,600
20-24 years:					
1960-----	135,131	60,409	65,833	3,004	4,985
1950-----	144,858	67,787	71,605	2,402	2,564
1940-----	160,162	77,683	79,743	1,247	1,480
25-29 years:					
1960-----	150,397	68,773	72,005	4,710	4,900
1950-----	167,625	77,807	83,984	2,921	2,913
1940-----	148,528	72,114	73,498	1,395	1,521
30-34 years:					
1960-----	175,823	81,907	84,630	4,660	4,620
1950-----	172,658	81,372	86,335	2,353	2,593
1940-----	133,009	63,742	66,510	1,259	1,493
35-39 years:					
1960-----	191,729	89,158	93,767	4,389	4,416
1950-----	161,012	77,076	79,417	2,150	2,369
1940-----	123,685	58,909	61,587	1,518	1,681
40-44 years:					
1960-----	187,340	88,533	92,101	3,250	3,466
1950-----	141,186	67,567	69,815	1,835	1,919
1940-----	120,925	58,190	60,036	1,417	1,282
45-49 years:					
1960-----	168,134	80,657	81,825	2,714	2,938
1950-----	124,245	59,538	61,399	1,712	1,596
1940-----	120,945	59,691	59,055	1,147	1,052
50-54 years:					
1960-----	140,770	67,275	69,277	2,003	2,215
1950-----	118,976	56,746	59,558	1,412	1,250
1940-----	105,711	53,612	50,401	878	820
55-59 years:					
1960-----	120,597	56,789	60,211	1,759	1,838
1950-----	110,347	53,715	54,763	976	893
1940-----	81,295	40,990	39,082	624	599
60-64 years:					
1960-----	105,013	48,149	54,363	1,255	1,246
1950-----	81,525	44,806	45,309	678	732
1940-----	63,341	33,164	34,725	483	469
65-69 years:					
1960-----	92,837	41,962	49,044	877	954
1950-----	71,242	33,448	36,661	537	596
1940-----	54,530	26,512	28,197	386	435
70-74 years:					
1960-----	70,086	31,127	37,643	598	718
1950-----	48,982	22,130	26,096	368	388
1940-----	37,054	17,122	19,557	173	202
75-84 years:					
1960-----	65,605	27,004	37,498	493	610
1950-----	47,821	20,363	26,853	270	335
1940-----	31,898	13,968	17,603	164	163
85 years and over:					
1960-----	14,087	5,010	8,794	139	144
1950-----	8,779	3,230	5,438	41	70
1940-----	5,072	1,963	3,047	25	37

TABLE 75.—Population by age, color, and sex: Each State, 1940, 1950, and 1960—Continued

State, year, and age	Total	White		Nonwhite	
		Male	Female	Male	Female
DELAWARE					
Total, all ages:					
1960.....	446,292	190,186	194,141	30,950	31,015
1950.....	318,085	135,030	138,848	22,314	21,893
1940.....	266,505	115,806	114,722	18,527	17,450
Under 1 year:					
1960.....	11,246	4,747	4,599	931	969
1950.....	6,289	2,763	2,583	472	471
1940.....	3,738	1,611	1,569	285	273
1-4 years:					
1960.....	44,161	18,861	17,952	3,696	3,652
1950.....	26,948	11,771	11,196	1,964	2,017
1940.....	15,740	6,927	6,502	1,166	1,145
5-9 years:					
1960.....	47,883	20,675	19,617	3,763	3,828
1950.....	26,845	11,597	11,137	2,062	2,049
1940.....	19,682	8,577	8,097	1,513	1,495
10-14 years:					
1960.....	40,278	17,537	16,850	2,932	2,959
1950.....	21,875	9,500	8,885	1,789	1,701
1940.....	21,352	9,115	9,082	1,615	1,540
15-19 years:					
1960.....	30,199	12,562	13,176	2,226	2,235
1950.....	20,877	8,790	8,977	1,537	1,573
1940.....	23,297	10,118	9,857	1,670	1,652
20-24 years:					
1960.....	27,004	11,229	11,740	2,021	2,014
1950.....	23,173	9,324	10,455	1,576	1,818
1940.....	24,268	10,579	10,606	1,535	1,548
25-29 years:					
1960.....	29,845	12,885	12,861	1,984	2,115
1950.....	26,824	11,015	11,963	1,876	1,970
1940.....	22,822	9,752	9,878	1,588	1,604
30-34 years:					
1960.....	32,475	14,006	14,298	2,006	2,165
1950.....	26,727	11,387	11,850	1,720	1,770
1940.....	21,312	9,261	9,097	1,516	1,438
35-39 years:					
1960.....	33,789	14,624	14,944	2,046	2,175
1950.....	24,737	10,433	10,655	1,836	1,813
1940.....	19,772	8,473	8,267	1,548	1,484
40-44 years:					
1960.....	30,667	13,495	13,413	1,872	1,887
1950.....	22,143	9,513	9,522	1,620	1,488
1940.....	18,831	8,085	8,008	1,459	1,279
45-49 years:					
1960.....	26,125	11,357	11,284	1,744	1,740
1950.....	19,384	8,223	8,351	1,450	1,360
1940.....	17,354	7,783	7,317	1,240	1,014
50-54 years:					
1960.....	22,455	9,718	9,798	1,522	1,417
1950.....	17,961	7,698	7,790	1,317	1,156
1940.....	15,225	6,833	6,573	947	872
55-59 years:					
1960.....	18,722	7,917	8,314	1,330	1,161
1950.....	15,302	6,748	6,761	988	805
1940.....	12,204	5,376	5,462	741	625
60-64 years:					
1960.....	15,698	6,571	7,311	904	912
1950.....	12,680	5,545	5,811	691	633
1940.....	10,342	4,495	4,745	606	496
65-69 years:					
1960.....	13,423	5,463	6,416	816	728
1950.....	10,404	4,250	4,965	640	549
1940.....	8,295	3,644	3,744	471	456
70-74 years:					
1960.....	10,082	4,009	5,059	535	479
1950.....	7,301	2,989	3,587	382	343
1940.....	5,824	2,510	2,750	299	265
75-84 years:					
1960.....	10,142	3,805	5,346	520	471
1950.....	7,249	2,990	3,621	324	314
1940.....	5,585	2,348	2,717	285	235
85 years and over:					
1960.....	2,093	725	1,163	102	108
1950.....	1,366	494	739	70	63
1940.....	862	319	451	43	49

TABLE 75.—Population by age, color, and sex: Each State, 1940, 1950, and 1960—Continued

State, year, and age	Total	White		Nonwhite	
		Male	Female	Male	Female
DISTRICT OF COLUMBIA					
Total, all ages:					
1960-----	763,956	158,124	187,139	200,047	218,646
1950-----	802,178	242,737	275,123	135,181	149,132
1940-----	663,091	227,743	246,578	89,774	99,991
Under 1 year:					
1960-----	17,035	2,693	2,633	5,830	5,770
1950-----	15,035	4,353	4,267	3,184	3,226
1940-----	8,422	2,805	2,718	1,450	1,440
1-4 years:					
1960-----	61,060	8,053	7,954	22,623	22,425
1950-----	56,313	16,494	15,923	12,053	11,843
1940-----	31,429	10,064	9,950	5,735	5,630
5-9 years:					
1960-----	63,350	8,129	7,913	23,545	23,763
1950-----	49,469	14,099	14,016	10,489	10,365
1940-----	37,245	11,767	11,693	6,376	6,937
10-14 years:					
1960-----	52,227	7,920	8,113	17,843	18,351
1950-----	40,039	10,340	10,873	9,094	9,232
1940-----	41,089	13,542	13,456	7,007	7,084
15-19 years:					
1960-----	49,332	10,583	12,433	12,260	14,106
1950-----	45,411	13,816	13,713	8,373	9,509
1940-----	48,630	16,710	17,042	6,378	8,030
20-24 years:					
1960-----	59,769	15,066	15,176	13,175	16,352
1950-----	71,721	23,389	23,188	11,143	14,001
1940-----	65,433	23,663	23,792	7,534	10,444
25-29 years:					
1960-----	55,198	12,995	10,308	15,143	16,752
1950-----	84,549	25,342	27,754	14,350	17,103
1940-----	74,346	25,655	26,492	10,123	12,071
30-34 years:					
1960-----	54,253	10,973	10,020	15,593	17,662
1950-----	74,377	21,677	24,298	13,044	15,358
1940-----	65,768	22,184	23,619	9,642	10,323
35-39 years:					
1960-----	55,359	10,156	11,520	15,792	17,891
1950-----	71,693	19,763	23,615	13,291	15,019
1940-----	53,348	19,370	20,897	8,313	9,263
40-44 years:					
1960-----	51,224	9,636	12,553	13,474	15,506
1950-----	63,260	13,367	22,230	11,163	11,455
1940-----	53,839	18,747	20,809	7,106	7,227
45-49 years:					
1960-----	51,512	10,734	14,607	12,502	13,619
1950-----	54,792	17,018	19,795	8,919	9,069
1940-----	46,641	16,933	18,202	5,647	5,809
50-54 years:					
1960-----	48,440	11,731	15,733	10,194	10,777
1950-----	49,673	16,240	19,531	6,926	6,931
1940-----	37,918	14,036	15,241	4,232	4,409
55-59 years:					
1960-----	41,558	10,993	14,372	7,973	8,220
1950-----	39,324	13,763	16,354	4,519	4,633
1940-----	28,870	10,398	12,171	3,033	3,263
60-64 years:					
1960-----	34,446	9,942	13,418	5,217	5,369
1950-----	29,825	10,389	12,746	3,186	3,504
1940-----	23,757	8,471	10,503	2,301	2,477
65-69 years:					
1960-----	27,211	7,713	11,216	3,810	4,472
1950-----	23,333	7,365	10,212	2,433	3,273
1940-----	18,309	6,016	8,491	1,714	2,033
70-74 years:					
1960-----	19,173	5,193	8,339	2,405	3,236
1950-----	15,761	4,927	7,231	1,574	1,969
1940-----	11,651	3,900	5,771	877	1,103
75-84 years:					
1960-----	18,633	4,653	8,653	2,174	3,143
1950-----	15,017	4,262	7,855	1,192	1,703
1940-----	9,574	3,066	4,935	605	963
85 years and over:					
1960-----	4,121	346	2,113	444	713
1950-----	2,531	623	1,377	193	333
1940-----	1,672	371	879	141	231

TABLE 75.—Population by age, color, and sex: Each State, 1940, 1950, and 1960—Continued

State, year, and age	Total	White		Nonwhite	
		Male	Female	Male	Female
FLORIDA					
Total, all ages:					
1960	4,951,560	2,000,593	2,063,288	436,190	451,489
1950	2,771,305	1,072,495	1,093,556	294,422	310,332
1940	1,897,414	689,570	692,416	253,553	261,875
Under 1 year:					
1960	110,634	41,740	39,899	14,427	14,568
1950	56,337	21,033	20,046	7,607	7,651
1940	29,210	10,809	10,176	4,072	4,153
1-4 years:					
1960	430,467	164,110	157,703	54,216	54,438
1950	234,403	89,865	86,361	29,032	29,150
1940	122,263	43,860	42,414	17,614	18,330
5-9 years:					
1960	490,530	192,454	184,853	56,064	57,159
1950	238,229	91,901	88,235	28,864	29,179
1940	152,968	54,714	52,600	22,547	23,107
10-14 years:					
1960	435,183	176,976	170,748	43,411	44,048
1950	196,829	74,453	71,399	25,206	25,766
1940	171,033	62,224	60,262	24,028	24,569
15-19 years:					
1960	337,487	136,889	134,188	32,685	33,725
1950	182,336	68,800	67,211	22,260	24,065
1940	169,780	60,184	60,809	22,924	25,863
20-24 years:					
1960	296,177	115,855	116,024	31,711	32,587
1950	212,691	80,830	80,526	23,766	27,669
1940	169,716	56,819	60,225	24,070	28,602
25-29 years:					
1960	298,238	116,950	119,972	30,280	31,036
1950	224,906	84,355	89,799	23,542	27,210
1940	170,291	57,095	59,870	25,196	28,130
30-34 years:					
1960	327,730	130,485	137,516	28,513	31,216
1950	215,719	81,442	86,548	22,163	25,666
1940	157,435	54,135	56,723	22,693	23,934
35-39 years:					
1960	339,125	137,029	146,267	26,853	28,976
1950	215,648	79,909	86,184	23,275	26,280
1940	148,150	50,922	52,078	22,107	23,043
40-44 years:					
1960	313,538	123,660	133,762	24,495	26,621
1950	196,505	75,046	78,362	21,143	21,954
1940	126,036	45,762	45,784	17,400	17,090
45-49 years:					
1960	293,620	118,786	126,543	23,635	24,656
1950	173,485	67,174	68,044	19,048	19,219
1940	111,618	42,342	41,955	14,081	13,240
50-54 years:					
1960	263,159	106,324	116,876	19,940	20,019
1950	150,722	60,273	62,485	14,251	13,713
1940	95,666	37,741	37,095	11,154	9,676
55-59 years:					
1960	241,086	96,346	110,634	17,145	16,911
1950	127,509	52,922	55,038	10,073	9,476
1940	76,597	30,868	31,352	7,904	6,473
60-64 years:					
1960	221,457	89,667	109,817	10,634	11,289
1950	108,507	45,439	48,776	7,269	7,023
1940	65,329	27,334	27,936	5,430	4,629
65-69 years:					
1960	224,479	100,233	104,678	9,218	10,350
1950	99,490	39,715	42,943	8,113	8,714
1940	58,429	23,314	23,405	6,210	5,500
70-74 years:					
1960	164,810	76,618	75,498	6,060	6,634
1950	67,565	29,199	30,018	4,322	4,026
1940	37,638	16,190	16,107	3,467	2,924
75-84 years:					
1960	139,752	62,170	66,092	5,654	5,836
1950	60,851	26,416	27,237	3,322	3,376
1940	30,171	13,410	12,533	2,171	2,007
85 years and over:					
1960	24,088	9,301	12,168	1,199	1,420
1950	9,568	3,713	4,239	666	895
1940	4,929	1,847	2,042	485	555

TABLE 75.—Population by age, color, and sex: Each State, 1940, 1950, and 1960—Continued

State, year, and age	Total	White		Nonwhite	
		Male	Female	Male	Female
GEORGIA					
Total, all ages:					
1960.....	3,943,116	1,391,735	1,425,488	534,178	551,715
1950.....	3,444,578	1,182,717	1,197,860	505,950	538,051
1940.....	3,123,723	1,016,688	1,021,590	518,070	567,576
Under 1 year:					
1960.....	96,551	31,723	30,836	16,874	17,118
1950.....	82,819	26,968	25,743	14,907	15,201
1940.....	60,008	19,246	18,563	11,079	11,120
1-4 years:					
1960.....	375,350	125,914	120,279	64,270	64,837
1950.....	339,667	114,172	109,438	53,161	57,906
1940.....	253,114	79,175	76,757	48,291	48,891
5-9 years:					
1960.....	440,198	147,414	141,446	75,522	76,816
1950.....	355,208	118,305	113,896	61,191	61,813
1940.....	319,056	99,977	96,922	60,797	61,360
10-14 years:					
1960.....	411,650	141,937	136,983	66,380	66,350
1950.....	311,293	101,468	98,289	55,841	55,695
1940.....	325,009	104,471	100,444	59,721	60,373
15-19 years:					
1960.....	331,554	116,895	112,313	51,111	51,235
1950.....	291,806	99,528	93,727	48,024	50,527
1940.....	328,410	105,161	105,052	56,132	62,065
20-24 years:					
1960.....	271,211	100,848	97,434	34,665	38,264
1950.....	276,193	95,530	96,799	37,546	40,318
1940.....	304,638	95,591	97,832	50,297	60,918
25-29 years:					
1960.....	251,770	93,582	94,729	28,948	34,511
1950.....	276,270	97,930	101,707	34,816	41,817
1940.....	277,500	88,756	90,169	45,181	53,334
30-34 years:					
1960.....	256,351	95,878	98,474	27,584	34,415
1950.....	255,385	92,777	93,643	31,073	37,892
1940.....	286,138	80,419	81,262	34,932	39,525
35-39 years:					
1960.....	260,063	97,182	101,559	27,451	33,871
1950.....	254,264	88,867	89,691	34,497	41,269
1940.....	209,545	68,174	70,453	31,748	39,170
40-44 years:					
1960.....	244,981	92,020	92,690	27,293	32,978
1950.....	210,640	78,598	79,321	28,917	32,804
1940.....	174,120	58,277	59,655	25,542	30,646
45-49 years:					
1960.....	229,397	84,247	85,450	27,281	32,410
1950.....	182,855	63,414	66,095	24,297	29,049
1940.....	156,489	53,466	54,125	22,002	26,896
50-54 years:					
1960.....	196,204	72,136	74,930	22,813	26,325
1950.....	153,118	53,565	56,274	20,180	23,069
1940.....	134,244	46,286	46,322	20,462	21,184
55-59 years:					
1960.....	161,507	57,114	63,050	18,742	22,601
1950.....	126,309	45,730	48,692	15,253	16,634
1940.....	102,773	36,978	37,792	13,769	14,234
60-64 years:					
1960.....	125,668	43,637	51,228	13,349	17,454
1950.....	100,096	36,238	39,746	11,283	12,829
1940.....	83,965	30,315	30,948	11,627	11,075
65-69 years:					
1960.....	113,144	36,467	45,730	13,075	17,872
1950.....	95,556	29,850	34,933	13,638	17,135
1940.....	75,095	24,285	25,287	13,132	12,391
70-74 years:					
1960.....	81,647	26,068	34,742	8,869	11,063
1950.....	60,606	20,141	24,300	7,683	8,482
1940.....	42,732	14,012	14,744	7,215	6,761
75-84 years:					
1960.....	80,084	24,565	36,463	8,088	10,063
1950.....	54,540	17,538	22,112	7,305	7,585
1940.....	33,951	10,500	12,963	4,894	6,694
85 years and over:					
1960.....	15,786	4,108	7,143	1,863	2,672
1950.....	8,953	2,098	3,454	1,345	2,056
1940.....	6,936	1,599	2,300	1,259	1,778

TABLE 75.—Population by age, color, and sex: Each State, 1940, 1950, and 1960—Continued

State, year, and age	Total	White		Nonwhite	
		Male	Female	Male	Female
HAWAII					
Total, all ages:					
1960.....	632,772	112,915	89,315	225,258	205,284
1950.....	499,794	65,409	49,384	208,486	176,515
1940 ¹	423,330	64,473	39,318	180,662	138,877
Under 1 year:					
1960.....	16,854	2,897	2,678	5,761	5,518
1950.....	12,611	1,306	1,215	5,147	4,943
1940 ²	8,313				
1-4 years:					
1960.....	64,108	10,168	10,011	22,440	21,489
1950.....	51,380	5,323	4,884	21,041	20,132
1940.....	31,772	3,504	3,272	16,907	16,402
5-9 years:					
1960.....	72,778	10,322	10,041	26,853	25,562
1950.....	51,794	4,412	4,251	22,214	20,917
1940.....	43,431	3,281	3,227	18,670	18,253
10-14 years:					
1960.....	64,018	8,580	8,112	24,099	23,227
1950.....	40,352	2,903	2,824	17,499	17,126
1940.....	47,494	3,288	3,258	20,822	20,126
15-19 years:					
1960.....	54,821	11,324	5,790	19,298	18,409
1950.....	43,908	5,622	2,875	17,845	17,866
1940.....	48,338	7,177	3,345	19,182	18,634
20-24 years:					
1960.....	50,606	18,224	7,831	12,179	12,372
1950.....	50,356	9,808	4,141	17,731	18,676
1940.....	51,077	16,400	3,969	15,644	15,064
25-29 years:					
1960.....	44,553	9,713	7,697	12,698	14,445
1950.....	49,684	7,781	6,127	18,186	17,590
1940.....	42,329	8,711	4,504	18,403	10,711
30-34 years:					
1960.....	48,936	8,641	7,477	15,536	17,282
1950.....	42,890	7,551	5,406	15,592	14,341
1940.....	33,387	5,640	4,210	15,931	7,606
35-39 years:					
1960.....	49,245	8,723	7,651	16,444	16,427
1950.....	37,527	5,772	4,385	16,872	10,498
1940.....	28,888	4,567	3,316	13,402	7,603
40-44 years:					
1960.....	40,358	7,353	5,648	14,090	13,267
1950.....	28,740	4,095	3,480	13,820	7,351
1940.....	22,111	3,343	2,697	9,620	6,451
45-49 years:					
1960.....	33,485	5,210	4,356	14,357	9,562
1950.....	25,143	3,207	2,708	12,146	7,082
1940.....	17,487	2,744	2,192	6,904	5,647
50-54 years:					
1960.....	26,065	3,717	3,418	12,159	6,771
1950.....	18,906	2,427	2,230	8,277	5,972
1940.....	15,116	2,019	1,663	7,403	4,031
55-59 years:					
1960.....	22,012	2,812	2,538	10,291	6,371
1950.....	13,925	1,890	1,691	5,555	4,789
1940.....	11,128	1,372	1,231	5,481	3,044
60-64 years:					
1960.....	15,771	1,919	2,060	6,653	5,139
1950.....	12,153	1,377	1,242	6,114	3,420
1940.....	9,390	965	898	5,093	2,434
65-69 years:					
1960.....	10,959	1,422	1,542	4,105	3,890
1950.....	8,428	892	979	4,087	2,470
1940.....	6,665	667	614	3,805	1,579
70-74 years:					
1960.....	8,688	982	1,149	4,039	2,518
1950.....	5,971	534	572	3,131	1,734
1940.....	3,447	376	422	1,919	730
75 years and over:					
1960.....	9,515	908	1,316	4,256	3,035
1950.....	6,020	509	674	3,229	1,608
1940.....	2,802	388	476	1,404	534

¹ Total for 1940 includes 155 not stated.² Not available for under 1 year but added into figures for 1-4 years as under 5 years for 1940.

TABLE 75.—Population by age, color, and sex: Each State, 1940, 1950, and 1960—Continued

State, year, and age	Total	White		Nonwhite	
		Male	Female	Male	Female
IDAHO					
Total, all ages:					
1960	667, 191	333, 298	324, 085	5, 123	4, 685
1950	588, 637	299, 323	282, 072	3, 914	3, 328
1940	524, 873	273, 512	245, 780	3, 067	2, 514
Under 1 year:					
1960	16, 631	8, 390	7, 917	162	162
1950	14, 406	7, 177	7, 018	94	117
1940	10, 412	5, 241	5, 054	63	64
1-4 years:					
1960	65, 541	32, 800	31, 537	500	605
1950	58, 227	29, 244	28, 184	399	400
1940	41, 741	21, 109	20, 202	218	212
5-9 years:					
1960	78, 656	39, 701	37, 574	663	718
1950	61, 579	30, 994	29, 873	348	364
1940	48, 077	24, 118	23, 435	249	275
10-14 years:					
1960	70, 621	35, 372	34, 195	519	535
1950	52, 457	26, 552	26, 521	377	307
1940	49, 924	25, 082	24, 283	284	275
15-19 years:					
1960	55, 188	27, 373	27, 073	393	349
1950	44, 825	22, 168	22, 076	294	237
1940	51, 866	26, 040	25, 168	347	311
20-24 years:					
1960	39, 146	19, 089	19, 340	418	299
1950	41, 382	20, 150	20, 632	323	277
1940	47, 982	24, 406	23, 108	260	208
25-29 years:					
1960	37, 211	18, 055	18, 478	351	327
1950	44, 103	21, 525	21, 951	346	231
1940	44, 347	23, 264	20, 749	183	161
30-34 years:					
1960	39, 883	19, 633	19, 629	311	310
1950	44, 046	21, 878	21, 666	275	227
1940	38, 760	20, 501	17, 981	178	100
35-39 years:					
1960	42, 010	20, 351	21, 018	354	287
1950	42, 163	21, 540	20, 169	267	187
1940	32, 847	17, 101	15, 408	173	165
40-44 years:					
1960	41, 529	20, 523	20, 519	251	236
1950	37, 034	19, 570	17, 169	160	135
1940	29, 881	15, 643	13, 920	178	140
45-49 years:					
1960	38, 870	19, 883	18, 567	236	184
1950	30, 706	16, 125	14, 229	200	152
1940	29, 203	15, 335	13, 538	165	165
50-54 years:					
1960	33, 503	17, 451	15, 764	174	114
1950	27, 221	14, 344	12, 553	173	151
1940	27, 397	14, 888	12, 229	184	96
55-59 years:					
1960	27, 332	14, 211	12, 796	176	149
1950	24, 781	12, 919	11, 597	135	130
1940	22, 668	12, 575	9, 836	179	78
60-64 years:					
1960	22, 812	11, 550	11, 017	128	117
1950	22, 170	11, 844	10, 081	157	83
1940	18, 068	10, 263	7, 570	157	78
65-69 years:					
1960	20, 847	10, 438	10, 156	121	132
1950	18, 019	9, 647	8, 156	133	83
1940	13, 183	7, 386	5, 654	89	54
70-74 years:					
1960	16, 870	8, 426	8, 266	113	65
1950	12, 346	6, 709	5, 467	107	63
1940	9, 154	5, 232	3, 807	66	49
75-84 years:					
1960	17, 304	8, 586	8, 514	131	73
1950	11, 233	5, 934	5, 143	94	62
1940	8, 173	4, 733	3, 299	72	69
85 years and over:					
1960	3, 237	1, 457	1, 725	32	23
1950	1, 939	1, 003	887	32	17
1940	1, 190	595	539	22	34

TABLE 75.—Population by age, color, and sex: Each State, 1940, 1950, and 1960—Continued

State, year, and age	Total	White		Nonwhite	
		Male	Female	Male	Female
ILLINOIS					
Total, all ages:					
1900.....	10,081,158	4,435,687	4,574,665	517,179	553,727
1950.....	8,712,176	3,994,948	4,051,110	324,303	341,815
1940.....	7,897,241	3,766,703	3,737,499	190,446	202,593
Under 1 year:					
1900.....	231,519	100,200	96,587	17,227	17,505
1950.....	166,004	77,024	73,516	7,624	7,840
1940.....	103,929	49,968	48,677	2,738	2,646
1-4 years:					
1900.....	893,727	391,867	377,341	64,508	65,011
1950.....	676,838	317,171	304,118	27,793	27,756
1940.....	443,033	214,270	205,945	11,317	11,501
5-9 years:					
1900.....	1,002,302	444,242	427,408	65,356	65,796
1950.....	684,347	321,662	309,876	26,359	26,450
1940.....	542,759	262,350	251,061	14,612	14,736
10-14 years:					
1900.....	863,370	394,031	379,487	47,037	47,815
1950.....	565,347	264,842	254,781	22,575	23,149
1940.....	618,280	297,634	289,199	15,397	16,050
15-19 years:					
1900.....	686,563	309,611	309,219	32,245	35,488
1950.....	542,280	262,335	247,670	20,219	22,056
1940.....	672,996	323,721	318,745	14,515	16,015
20-24 years:					
1900.....	581,748	240,970	268,342	31,585	40,851
1950.....	639,444	283,295	299,770	27,254	32,125
1940.....	687,842	321,949	335,451	13,457	16,985
25-29 years:					
1900.....	608,892	262,802	266,344	36,868	42,878
1950.....	712,531	315,628	328,298	32,121	36,484
1940.....	683,556	316,478	331,205	16,053	19,815
30-34 years:					
1900.....	679,502	296,805	299,239	39,168	44,299
1950.....	691,503	307,460	324,295	27,980	31,768
1940.....	643,176	298,165	307,637	16,865	20,509
35-39 years:					
1900.....	709,164	310,359	319,970	37,751	41,084
1950.....	678,289	303,044	317,339	27,542	30,364
1940.....	612,917	284,659	287,228	19,459	21,641
40-44 years:					
1900.....	676,271	298,690	312,653	31,201	33,727
1950.....	622,686	283,069	289,516	24,524	25,577
1940.....	579,785	273,182	271,096	18,054	17,453
45-49 years:					
1900.....	643,632	288,865	298,070	27,693	29,004
1950.....	569,734	261,253	263,147	23,054	22,230
1940.....	561,573	271,679	261,042	15,084	13,768
50-54 years:					
1900.....	572,020	258,533	265,448	23,682	24,357
1950.....	523,615	245,518	247,054	18,801	17,242
1940.....	493,139	245,836	226,018	11,243	9,992
55-59 years:					
1900.....	513,756	231,527	238,882	21,049	21,398
1950.....	479,109	227,021	226,190	13,546	12,352
1940.....	385,511	193,285	177,118	7,995	7,113
60-64 years:					
1900.....	433,269	193,727	208,925	15,272	15,345
1950.....	401,148	194,355	188,286	9,556	8,951
1940.....	300,782	148,251	142,315	5,314	4,902
65-69 years:					
1900.....	373,445	162,491	187,357	11,260	12,337
1950.....	311,223	145,290	150,082	7,613	8,238
1940.....	235,125	111,387	114,464	4,348	4,926
70-74 years:					
1900.....	281,978	122,292	144,444	7,257	7,985
1950.....	207,718	94,947	104,165	4,094	4,512
1940.....	165,281	78,477	82,219	2,250	2,335
75-84 years:					
1900.....	267,433	110,075	144,203	5,935	7,220
1950.....	200,356	87,442	105,953	3,120	3,836
1940.....	146,688	66,991	76,415	1,434	1,843
85 years and over:					
1900.....	52,607	18,600	30,646	1,185	1,636
1950.....	35,004	13,592	20,049	628	835
1940.....	20,869	8,371	11,764	276	458

TABLE 75.—Population by age, color, and sex: Each State, 1940, 1950, and 1960—Continued

State, year, and age	Total	White		Nonwhite	
		Male	Female	Male	Female
INDIANA					
Total, all ages:					
1960.....	4,662,498	2,165,509	2,223,045	133,229	140,715
1950.....	3,934,224	1,871,569	1,886,913	86,917	88,705
1940.....	3,427,796	1,664,706	1,640,617	60,495	61,978
Under 1 year:					
1960.....	108,810	51,184	49,124	4,270	4,232
1950.....	83,180	40,498	35,600	1,993	2,039
1940.....	52,168	25,787	24,629	872	830
1-4 years:					
1960.....	434,140	204,820	196,196	16,437	16,687
1950.....	338,878	165,227	158,608	7,654	7,339
1940.....	216,367	106,645	102,581	3,653	3,588
5-9 years:					
1960.....	499,393	236,999	227,293	17,311	17,700
1950.....	342,866	167,515	160,060	7,506	7,695
1940.....	261,352	127,882	124,092	4,551	4,827
10-14 years:					
1960.....	439,225	210,269	203,183	12,907	12,866
1950.....	288,473	140,417	134,766	6,677	6,623
1940.....	292,661	143,344	138,776	5,220	5,311
15-19 years:					
1960.....	345,357	163,100	163,559	8,972	9,726
1950.....	268,084	127,515	128,593	5,619	6,307
1940.....	311,912	152,095	149,097	5,246	5,474
20-24 years:					
1960.....	283,416	128,527	138,354	7,525	9,010
1950.....	300,961	140,417	145,683	7,126	7,735
1940.....	288,932	138,443	140,665	4,536	5,288
25-29 years:					
1960.....	283,637	130,360	134,560	8,628	10,099
1950.....	319,721	148,508	155,029	7,867	8,317
1940.....	275,304	132,173	132,525	4,935	5,671
30-34 years:					
1960.....	310,244	143,258	147,023	9,413	10,559
1950.....	292,969	136,672	142,251	6,642	7,494
1940.....	255,377	122,618	122,396	4,847	5,516
35-39 years:					
1960.....	319,223	146,726	153,317	9,249	9,931
1950.....	280,012	132,632	133,012	6,941	7,427
1940.....	240,439	115,382	114,177	5,180	5,706
40-44 years:					
1960.....	290,770	135,072	139,760	7,650	8,288
1950.....	254,908	121,352	121,167	6,081	6,364
1940.....	224,229	107,371	106,860	5,075	4,924
45-49 years:					
1960.....	270,289	127,413	128,162	7,201	7,513
1950.....	230,512	109,899	109,745	5,673	5,695
1940.....	214,731	103,983	102,236	4,401	4,111
50-54 years:					
1960.....	238,405	112,441	113,823	5,942	6,199
1950.....	212,783	101,311	101,650	5,185	4,629
1940.....	197,681	97,560	98,270	3,700	3,151
55-59 years:					
1960.....	212,249	98,888	102,431	5,503	5,427
1950.....	192,625	92,531	92,634	4,023	3,437
1940.....	170,153	83,736	81,040	2,889	2,488
60-64 years:					
1960.....	181,821	83,211	90,355	4,197	4,058
1950.....	166,976	80,303	81,370	2,835	2,468
1940.....	138,454	68,184	66,723	1,947	1,600
65-69 years:					
1960.....	159,387	71,285	81,228	3,413	3,461
1950.....	141,464	66,168	70,543	2,341	2,412
1940.....	114,898	56,259	55,442	1,623	1,574
70-74 years:					
1960.....	126,296	55,340	66,446	2,234	2,276
1950.....	99,560	46,818	50,071	1,318	1,353
1940.....	83,416	41,106	40,533	884	893
75-84 years:					
1960.....	132,368	56,000	72,264	2,007	2,067
1950.....	102,055	46,990	52,733	1,132	1,200
1940.....	78,023	37,111	39,341	772	799
85 years and over:					
1960.....	27,468	10,616	15,977	370	505
1950.....	17,947	7,326	10,099	214	308
1940.....	11,699	5,127	6,235	164	173

TABLE 75.—Population by age, color, and sex: Each State, 1940, 1950, and 1960—Continued

State, year, and age	Total	White		Nonwhite	
		Male	Female	Male	Female
IOWA					
Total, all ages:					
1960	2,757,537	1,344,933	1,383,776	14,114	14,714
1950	2,621,073	1,299,114	1,300,432	11,169	10,358
1940	2,638,268	1,271,503	1,249,188	8,991	8,686
Under 1 year:					
1960	62,539	31,450	30,203	439	447
1950	56,532	28,851	27,178	256	247
1940	40,030	20,328	19,461	129	112
1-4 years:					
1960	244,675	123,274	118,167	1,603	1,631
1950	223,737	113,563	108,273	944	957
1940	167,087	84,726	81,209	607	645
5-9 years:					
1960	291,819	147,301	140,962	1,785	1,771
1950	226,374	114,906	109,636	908	924
1940	199,857	100,836	97,630	671	720
10-14 years:					
1960	258,819	130,916	125,133	1,371	1,399
1950	199,225	100,875	96,528	1,024	798
1940	216,876	109,682	105,727	703	764
15-19 years:					
1960	202,940	99,904	100,907	1,010	1,119
1950	184,168	90,783	91,866	731	788
1940	231,936	116,427	114,069	739	751
20-24 years:					
1960	155,335	72,905	80,435	940	1,055
1950	189,788	92,843	94,983	1,043	919
1940	211,145	104,188	105,563	676	718
25-29 years:					
1960	151,804	73,185	76,630	944	1,045
1950	192,843	95,110	95,888	990	855
1940	193,678	95,910	96,425	674	669
30-34 years:					
1960	165,052	81,024	82,081	928	1,019
1950	180,966	88,706	90,786	748	726
1940	178,851	89,085	88,540	615	611
35-39 years:					
1960	170,193	82,766	85,603	898	926
1950	174,179	86,069	86,632	741	737
1940	169,311	83,729	84,309	671	602
40-44 years:					
1960	164,912	80,355	83,079	726	752
1950	162,146	80,896	80,025	628	697
1940	164,434	81,639	81,561	642	592
45-49 years:					
1960	157,392	77,396	78,590	669	737
1950	151,624	74,960	75,439	665	560
1940	162,216	82,101	78,822	657	636
50-54 years:					
1960	145,111	71,589	72,330	581	611
1950	147,203	72,668	73,355	603	577
1940	145,667	74,101	70,477	597	492
55-59 years:					
1960	134,918	65,294	68,451	610	563
1950	139,047	69,258	68,771	557	461
1940	124,261	62,688	60,672	493	408
60-64 years:					
1960	124,343	59,459	63,909	484	491
1950	120,243	59,302	59,611	449	381
1940	105,102	52,938	51,448	395	321
65-69 years:					
1960	114,360	53,911	59,575	444	430
1950	100,809	48,851	51,259	345	354
1940	87,319	44,160	42,567	312	280
70-74 years:					
1960	91,308	42,162	48,510	317	319
1950	75,640	36,372	38,809	249	210
1940	65,944	33,088	32,478	212	166
75-84 years:					
1960	99,584	43,228	55,752	294	310
1950	80,921	37,946	42,536	225	215
1940	64,201	31,293	32,593	162	153
85 years and over:					
1960	22,433	8,314	13,459	71	89
1950	15,628	6,656	8,857	63	52
1940	10,303	4,584	5,637	36	46

TABLE 75.—Population by age, color, and sex: Each State, 1940, 1950, and 1960—Continued

State, year, and age	Total	White		Nonwhite	
		Male	Female	Male	Female
KANSAS					
Total, all ages:					
1960	2,178,611	1,031,409	1,047,257	49,968	49,077
1950	1,905,299	951,369	913,592	38,165	38,173
1940	1,801,028	873,095	861,401	33,245	33,237
Under 1 year:					
1960	49,651	23,537	22,940	1,585	1,589
1950	38,782	19,138	18,075	829	740
1940	26,639	13,023	12,671	462	453
1-4 years:					
1960	195,471	94,565	90,468	5,726	5,711
1950	161,100	79,085	75,567	3,213	3,230
1940	111,671	55,292	52,603	1,913	1,853
5-9 years:					
1960	228,159	110,708	106,093	5,672	5,686
1950	161,677	79,371	75,820	3,235	3,251
1940	143,415	70,390	67,792	2,621	2,612
10-14 years:					
1960	198,031	96,571	92,523	4,467	4,465
1950	137,590	67,194	64,475	3,012	2,909
1940	157,740	77,288	74,692	2,870	2,850
15-19 years:					
1960	157,370	75,637	74,216	3,821	3,696
1950	136,495	66,345	64,374	2,593	2,876
1940	168,790	82,383	80,442	2,589	3,076
20-24 years:					
1960	132,552	63,093	62,101	3,986	3,372
1950	141,009	67,312	67,549	2,995	3,153
1940	144,955	69,177	67,836	2,363	2,679
25-29 years:					
1960	130,785	61,764	62,013	3,547	3,461
1950	147,470	71,112	70,136	3,103	3,061
1940	135,921	64,333	66,673	2,340	2,676
30-34 years:					
1960	139,381	66,374	66,392	3,213	3,402
1950	134,685	64,416	64,978	2,584	2,707
1940	132,082	63,110	64,248	2,286	2,429
35-39 years:					
1960	144,068	69,153	68,887	2,993	3,035
1950	130,224	62,238	62,707	2,556	2,673
1940	123,748	58,573	60,040	2,396	2,793
40-44 years:					
1960	130,286	62,014	63,109	2,540	2,623
1950	123,103	58,869	59,420	2,378	2,436
1940	117,077	56,067	55,886	2,586	2,533
45-49 years:					
1960	122,993	58,631	59,584	2,356	2,422
1950	111,747	53,059	54,025	2,219	2,443
1940	113,433	54,800	53,635	2,607	2,341
50-54 years:					
1960	113,974	54,188	55,531	2,047	2,173
1950	104,950	49,932	50,543	2,249	2,176
1940	104,096	50,561	49,416	2,189	1,930
55-59 years:					
1960	103,026	48,016	50,782	2,043	2,185
1950	96,745	46,097	46,813	2,021	1,800
1940	88,797	43,693	41,875	1,715	1,614
60-64 years:					
1960	91,595	42,266	45,788	1,710	1,831
1950	85,504	40,768	41,710	1,674	1,452
1940	75,523	37,258	35,673	1,401	1,106
65-69 years:					
1960	82,309	37,059	41,975	1,640	1,635
1950	72,735	34,055	35,855	1,407	1,418
1940	62,414	30,767	29,310	1,180	1,167
70-74 years:					
1960	67,405	29,704	35,298	1,209	1,194
1950	54,275	25,619	26,907	926	823
1940	43,939	21,943	20,663	723	600
75-84 years:					
1960	74,060	31,602	40,094	1,152	1,212
1950	56,438	26,054	28,790	794	800
1940	43,092	21,033	20,925	555	674
85 years and over:					
1960	16,495	6,521	9,403	265	300
1950	10,770	4,602	5,792	162	214
1940	7,691	3,390	3,961	144	196

TABLE 75.—Population by age, color, and sex: Each State, 1940, 1950, and 1960—Continued

State, year, and age	Total	White		Nonwhite	
		Male	Female	Male	Female
KENTUCKY					
Total, all ages:					
1960.....	3,038,156	1,401,904	1,418,179	106,544	111,529
1950.....	2,944,806	1,375,090	1,367,000	99,897	102,819
1940.....	2,845,627	1,329,625	1,301,800	106,187	108,015
Under 1 year:					
1960.....	69,797	32,649	31,174	2,960	3,014
1950.....	65,711	31,292	30,139	2,155	2,125
1940.....	55,108	26,488	25,683	1,409	1,528
1-4 years:					
1960.....	272,699	127,582	122,440	11,457	11,220
1950.....	280,295	134,222	129,950	8,104	8,019
1940.....	230,084	110,355	106,855	6,372	6,502
5-9 years:					
1960.....	325,711	153,016	147,702	12,537	12,456
1950.....	295,383	141,678	136,635	8,481	8,589
1940.....	284,999	136,171	131,407	8,736	8,685
10-14 years:					
1960.....	311,550	148,189	143,450	9,967	9,944
1950.....	267,054	128,070	123,261	7,912	7,811
1940.....	293,858	139,845	134,927	9,570	9,516
15-19 years:					
1960.....	253,729	123,103	114,501	8,382	7,743
1950.....	247,783	118,532	113,526	8,061	7,664
1940.....	294,307	138,523	136,330	9,872	10,082
20-24 years:					
1960.....	193,143	92,133	88,167	6,390	6,453
1950.....	226,231	104,528	106,640	7,400	7,663
1940.....	245,842	114,939	113,227	8,492	9,184
25-29 years:					
1960.....	175,470	79,573	83,697	5,774	6,426
1950.....	223,963	103,896	105,133	7,322	7,612
1940.....	222,848	103,140	102,158	8,364	9,186
30-34 years:					
1960.....	187,624	85,156	89,649	5,958	6,861
1950.....	200,040	92,898	93,514	6,376	7,252
1940.....	199,280	91,556	91,483	7,790	8,451
35-39 years:					
1960.....	194,839	88,833	92,731	6,198	7,027
1950.....	196,458	90,793	90,987	6,873	7,805
1940.....	183,845	83,589	83,835	7,916	8,502
40-44 years:					
1960.....	178,903	82,072	84,682	5,761	6,388
1950.....	177,177	81,791	81,526	6,656	7,204
1940.....	163,094	74,590	73,435	7,470	7,599
45-49 years:					
1960.....	171,759	78,853	80,671	5,832	6,403
1950.....	159,085	72,514	73,173	6,464	6,934
1940.....	150,630	69,566	66,924	7,106	7,034
50-54 years:					
1960.....	153,727	70,314	72,247	5,327	5,839
1950.....	142,306	64,870	65,437	5,963	6,036
1940.....	131,346	60,671	58,623	6,201	5,846
55-59 years:					
1960.....	139,294	62,705	65,793	5,210	5,586
1950.....	123,922	57,453	56,720	5,000	4,749
1940.....	109,798	50,810	49,777	4,825	4,386
60-64 years:					
1960.....	117,588	52,110	56,555	4,306	4,617
1950.....	104,155	47,798	48,436	4,011	3,910
1940.....	90,804	42,649	41,193	3,604	3,353
65-69 years:					
1960.....	106,023	46,529	51,004	4,101	4,389
1950.....	93,069	41,249	43,635	3,939	4,246
1940.....	80,951	37,332	36,299	3,750	3,570
70-74 years:					
1960.....	82,280	35,743	40,347	2,919	3,271
1950.....	65,612	29,772	30,977	2,374	2,389
1940.....	53,344	25,027	23,941	2,326	2,050
75-84 years:					
1960.....	86,364	36,487	43,916	2,838	3,143
1950.....	65,765	29,490	31,664	2,368	2,243
1940.....	47,186	21,301	21,979	1,935	1,971
85 years and over:					
1960.....	17,636	6,807	9,453	627	749
1950.....	10,897	4,244	5,647	438	568
1940.....	7,803	3,073	3,716	449	565

TABLE 75.—Population by age, color, and sex: Each State, 1940, 1950, and 1960—Continued

State, year, and age	Total	White		Nonwhite	
		Male	Female	Male	Female
LOUISIANA					
Total, all ages:					
1960	3,257,022	1,090,306	1,121,409	501,948	543,359
1950	2,683,516	891,914	904,769	427,252	459,681
1940	2,363,880	757,379	754,360	415,003	437,133
Under 1 year:					
1960	87,912	27,688	26,810	16,739	16,675
1950	66,446	20,848	20,122	12,784	12,692
1940	44,672	13,894	13,533	8,654	8,591
1-4 years:					
1960	334,811	107,313	102,606	62,890	61,012
1950	263,020	86,265	82,694	49,766	49,205
1940	185,955	56,411	55,048	37,394	37,102
5-9 years:					
1960	387,893	124,155	118,601	72,400	72,633
1950	275,105	87,609	85,515	50,940	51,041
1940	227,976	70,054	67,990	44,791	46,141
10-14 years:					
1960	337,376	110,237	106,407	60,655	60,077
1950	235,359	74,501	71,839	44,622	44,377
1940	243,836	77,586	75,369	45,239	46,642
15-19 years:					
1960	261,762	83,305	86,322	45,426	46,709
1950	209,922	65,718	63,366	36,683	39,155
1940	240,398	76,644	76,577	41,842	46,335
20-24 years:					
1960	205,327	66,854	72,864	30,406	35,203
1950	212,834	70,543	74,807	30,448	37,086
1940	216,396	67,953	70,509	35,932	42,002
25-29 years:					
1960	198,120	69,549	72,167	25,590	30,814
1950	213,003	74,347	76,608	28,360	33,693
1940	207,021	66,221	67,111	34,073	39,616
30-34 years:					
1960	210,270	75,774	77,954	25,051	31,491
1950	192,202	68,301	69,513	24,590	29,789
1940	186,454	61,017	61,824	29,951	33,662
35-39 years:					
1960	209,329	75,722	78,187	25,103	30,317
1950	192,922	66,969	67,518	26,670	31,765
1940	174,149	55,672	55,677	29,293	33,517
40-44 years:					
1960	190,386	69,397	70,256	23,237	27,496
1950	175,051	61,690	61,327	24,442	27,632
1940	144,381	47,887	46,561	24,402	25,531
45-49 years:					
1960	181,474	65,271	65,741	23,667	26,795
1950	153,951	53,051	52,762	23,184	24,064
1940	126,685	42,125	40,797	22,136	21,627
50-54 years:					
1960	162,156	57,630	58,981	21,377	24,168
1950	126,887	44,552	44,376	18,472	19,487
1940	102,269	35,224	33,434	17,387	16,224
55-59 years:					
1960	140,037	48,637	50,870	19,480	21,050
1950	103,532	35,924	37,099	15,514	14,995
1940	81,324	28,182	27,339	13,503	12,300
60-64 years:					
1960	108,578	37,014	40,630	14,599	16,326
1950	81,383	28,555	29,698	11,489	11,641
1940	65,361	22,225	22,384	9,524	9,228
65-69 years:					
1960	94,558	28,762	34,777	14,246	16,773
1950	78,961	23,062	25,639	14,183	16,077
1940	56,162	17,212	18,140	10,453	10,367
70-74 years:					
1960	66,667	20,327	25,729	9,474	11,137
1950	46,637	15,002	17,395	7,201	7,088
1940	31,636	10,086	10,705	5,529	5,316
75-84 years:					
1960	66,420	19,211	26,713	9,526	10,970
1950	43,553	13,201	15,647	6,712	6,993
1940	25,417	7,693	9,504	3,843	4,377
85 years and over:					
1960	13,946	3,460	5,605	2,073	2,803
1950	7,648	1,876	2,833	1,193	1,746
1940	5,788	1,293	1,858	1,067	1,570

TABLE 75.—Population by age, color, and sex: Each State, 1940, 1950, and 1960—Continued

State, year, and age	Total	White		Nonwhite	
		Male	Female	Male	Female
MAINE					
Total, all ages:					
1960.....	969,265	475,682	487,609	3,372	2,602
1950.....	913,774	452,603	458,343	1,642	1,286
1940.....	847,226	424,327	420,216	1,494	1,189
Under 1 year:					
1960.....	22,096	11,045	10,812	122	117
1950.....	19,355	9,854	9,424	39	38
1940.....	13,080	6,609	6,416	29	26
1-4 years:					
1960.....	86,617	43,496	42,347	399	375
1950.....	80,323	40,997	39,062	140	124
1940.....	56,914	28,707	27,974	127	106
5-9 years:					
1960.....	98,918	49,689	48,731	306	292
1950.....	82,366	42,091	39,998	132	145
1940.....	73,854	37,349	36,231	145	129
10-14 years:					
1960.....	93,347	47,480	45,438	218	211
1950.....	71,410	36,038	35,005	212	155
1940.....	77,459	39,124	38,078	128	129
15-19 years:					
1960.....	75,089	38,031	36,591	284	183
1950.....	70,423	34,885	35,273	153	112
1940.....	78,779	39,799	38,704	142	134
20-24 years:					
1960.....	58,310	29,317	28,077	642	274
1950.....	66,659	32,491	33,869	192	107
1940.....	66,373	33,188	32,975	122	88
25-29 years:					
1960.....	56,165	27,644	27,762	459	300
1950.....	66,240	32,562	33,444	134	100
1940.....	61,487	30,710	30,548	117	82
30-34 years:					
1960.....	59,674	28,087	30,189	260	238
1950.....	61,966	30,459	31,347	88	72
1940.....	58,732	29,132	29,458	87	55
35-39 years:					
1960.....	61,348	29,908	31,130	154	156
1950.....	60,206	29,895	30,150	89	72
1940.....	54,426	26,902	27,366	91	67
40-44 years:					
1960.....	57,612	28,323	29,078	118	93
1950.....	57,186	28,195	28,858	81	52
1940.....	52,718	26,038	26,510	99	71
45-49 years:					
1960.....	54,473	26,876	27,450	89	58
1950.....	51,593	25,412	26,049	79	53
1940.....	50,100	25,195	24,834	92	69
50-54 years:					
1960.....	51,339	25,034	26,176	69	60
1950.....	49,748	24,426	25,193	72	57
1940.....	45,716	23,245	22,310	96	65
55-59 years:					
1960.....	45,982	22,173	23,679	73	57
1950.....	44,344	21,749	22,472	65	58
1940.....	41,178	20,903	20,162	66	47
60-64 years:					
1960.....	41,761	19,849	21,809	45	48
1950.....	38,393	19,093	19,193	64	43
1940.....	36,025	18,213	17,731	43	38
65-69 years:					
1960.....	36,808	17,157	19,555	50	46
1950.....	33,957	16,537	17,344	38	33
1940.....	31,119	15,546	15,484	52	37
70-74 years:					
1960.....	29,366	13,584	15,689	43	50
1950.....	26,019	12,549	13,420	21	29
1940.....	23,143	11,536	11,556	29	22
75-84 years:					
1960.....	32,625	14,239	18,315	35	36
1950.....	28,290	13,136	15,093	34	27
1940.....	22,018	10,424	11,554	20	20
85 years and over:					
1960.....	7,745	2,950	4,781	6	8
1950.....	5,301	2,134	3,149	9	9
1940.....	4,045	1,707	2,325	9	4

TABLE 75.—Population by age, color, and sex: Each State, 1940, 1950, and 1960—Continued

State, year, and age	Total	White		Nonwhite	
		Male	Female	Male	Female
MARYLAND					
Total, all ages:					
1960.....	3,100,689	1,273,444	1,300,475	259,766	267,014
1950.....	2,343,001	972,710	982,265	193,893	191,153
1940.....	1,821,244	762,801	755,680	162,237	150,526
Under 1 year:					
1960.....	73,707	29,709	28,593	7,638	7,717
1950.....	48,689	19,960	19,033	4,842	4,804
1940.....	24,981	10,362	9,962	2,313	2,311
1-4 years:					
1960.....	292,813	118,407	114,339	29,726	30,341
1950.....	209,563	83,310	84,129	18,613	18,511
1940.....	111,684	46,029	44,003	10,783	10,864
5-9 years:					
1960.....	331,611	135,196	130,552	32,662	33,201
1950.....	205,897	85,995	82,581	18,777	18,544
1940.....	140,830	57,172	55,495	13,873	14,290
10-14 years:					
1960.....	294,442	122,375	118,012	27,055	27,000
1950.....	161,703	66,035	63,762	16,779	16,077
1940.....	156,352	64,431	62,531	14,571	14,310
15-19 years:					
1960.....	225,810	93,147	92,027	20,177	20,450
1950.....	165,620	63,881	62,243	14,232	15,294
1940.....	167,777	70,781	67,952	14,133	14,911
20-24 years:					
1960.....	188,680	77,897	76,490	16,374	17,610
1950.....	187,272	77,057	77,403	16,797	17,015
1940.....	164,932	70,783	67,274	13,095	13,780
25-29 years:					
1960.....	196,214	80,064	81,087	16,414	18,649
1950.....	213,885	88,944	91,266	17,167	18,493
1940.....	158,181	65,985	64,878	13,461	13,857
30-34 years:					
1960.....	224,950	92,881	94,810	17,916	19,343
1950.....	199,309	83,644	83,877	16,593	16,199
1940.....	148,787	62,474	61,305	12,590	12,418
35-39 years:					
1960.....	242,113	99,469	105,123	18,122	19,399
1950.....	184,729	77,366	76,002	15,655	15,706
1940.....	138,902	57,651	56,197	12,660	12,394
40-44 years:					
1960.....	216,481	92,075	92,024	16,157	16,225
1950.....	162,930	69,196	67,177	13,625	12,632
1940.....	127,260	53,850	52,197	11,181	10,632
45-49 years:					
1960.....	189,123	80,954	79,329	14,545	14,295
1950.....	140,050	59,103	58,062	11,840	11,040
1940.....	115,111	49,686	48,103	9,190	8,127
50-54 years:					
1960.....	158,067	67,876	66,968	11,866	11,357
1950.....	125,206	52,924	52,938	10,370	8,974
1940.....	99,600	43,116	41,963	7,646	6,876
55-59 years:					
1960.....	132,532	55,353	56,005	10,473	9,801
1950.....	102,064	44,053	44,954	6,941	6,116
1940.....	78,372	33,405	34,905	5,226	4,836
60-64 years:					
1960.....	107,607	43,879	40,233	7,398	7,697
1950.....	82,570	35,289	37,210	5,192	4,879
1940.....	64,959	27,229	29,930	4,092	3,763
65-69 years:					
1960.....	88,252	34,688	42,152	5,674	5,733
1950.....	66,589	26,173	31,875	4,209	4,282
1940.....	52,494	21,619	23,920	3,593	3,367
70-74 years:					
1960.....	63,961	24,315	31,987	3,631	3,693
1950.....	45,359	17,663	22,527	2,652	2,517
1940.....	35,183	14,437	16,538	2,015	1,893
75-84 years:					
1960.....	61,790	21,385	33,573	3,106	3,636
1950.....	44,022	16,639	22,896	2,218	2,260
1940.....	30,997	12,282	15,619	1,522	1,624
85 years and over:					
1960.....	12,516	3,774	7,271	632	839
1950.....	7,594	2,423	4,280	386	507
1940.....	4,842	1,559	2,603	283	397

TABLE 75.—Population by age, color, and sex: Each State, 1940, 1950, and 1960—Continued

State, year, and age	Total	White		Nonwhite	
		Male	Female	Male	Female
MASSACHUSETTS					
Total, all ages:					
1960.....	5, 148, 578	2, 423, 947	2, 599, 197	62, 288	63, 146
1950.....	4, 690, 514	2, 230, 216	2, 381, 287	40, 151	33, 860
1940.....	4, 316, 721	2, 072, 515	2, 185, 081	29, 964	29, 161
Under 1 year:					
1960.....	111, 264	54, 617	52, 822	1, 950	1, 875
1950.....	83, 803	41, 712	40, 342	376	376
1940.....	52, 610	26, 384	25, 479	375	372
1-4 years:					
1960.....	437, 193	215, 918	207, 357	6, 914	7, 004
1950.....	365, 013	183, 341	175, 049	3, 355	3, 265
1940.....	229, 087	115, 149	110, 496	1, 727	1, 715
5-9 years:					
1960.....	487, 905	241, 805	231, 871	7, 111	7, 118
1950.....	364, 753	183, 694	174, 980	3, 050	3, 029
1940.....	304, 742	152, 659	147, 435	2, 332	2, 316
10-14 years:					
1960.....	444, 471	221, 168	212, 354	5, 415	5, 534
1950.....	295, 507	147, 646	142, 142	3, 026	2, 693
1940.....	353, 987	176, 925	171, 720	2, 650	2, 692
15-19 years:					
1960.....	361, 938	174, 452	179, 232	4, 048	4, 206
1950.....	308, 506	148, 823	154, 378	2, 651	2, 654
1940.....	385, 251	190, 039	189, 459	2, 853	2, 900
20-24 years:					
1960.....	294, 149	138, 659	145, 738	4, 894	4, 858
1950.....	351, 612	163, 173	176, 182	3, 698	3, 559
1940.....	369, 972	177, 668	187, 370	2, 443	2, 491
25-29 years:					
1960.....	297, 759	142, 564	144, 923	5, 151	5, 121
1950.....	373, 757	178, 673	186, 915	4, 196	3, 973
1940.....	346, 731	165, 415	176, 954	2, 115	2, 247
30-34 years:					
1960.....	334, 486	159, 060	165, 203	4, 095	5, 228
1950.....	357, 956	170, 093	181, 136	3, 448	3, 279
1940.....	323, 154	152, 784	166, 368	1, 967	2, 035
35-39 years:					
1960.....	355, 186	167, 222	178, 362	4, 837	4, 765
1950.....	342, 257	161, 016	175, 246	2, 983	3, 012
1940.....	308, 840	146, 261	158, 318	2, 085	2, 176
40-44 years:					
1960.....	342, 584	161, 291	173, 830	3, 748	3, 715
1950.....	317, 850	149, 687	163, 446	2, 361	2, 956
1940.....	306, 967	145, 456	156, 865	2, 463	2, 183
45-49 years:					
1960.....	319, 160	150, 047	163, 095	3, 000	3, 018
1950.....	291, 766	137, 380	149, 950	2, 209	2, 227
1940.....	299, 276	144, 278	150, 712	2, 316	1, 970
50-54 years:					
1960.....	289, 968	135, 119	150, 077	2, 291	2, 481
1950.....	286, 920	134, 103	143, 578	2, 270	1, 969
1940.....	265, 053	129, 124	132, 227	1, 975	1, 727
55-59 years:					
1960.....	262, 545	120, 989	137, 318	2, 078	2, 160
1950.....	261, 450	123, 650	134, 335	1, 855	1, 640
1940.....	217, 660	104, 612	110, 088	1, 634	1, 326
60-64 years:					
1960.....	238, 361	105, 971	128, 645	1, 946	1, 799
1950.....	220, 898	103, 925	114, 180	1, 433	1, 360
1940.....	184, 417	86, 394	96, 707	1, 263	1, 063
65-69 years:					
1960.....	210, 912	91, 779	116, 058	1, 503	1, 572
1950.....	181, 156	80, 476	98, 156	1, 234	1, 290
1940.....	162, 480	68, 378	82, 282	922	898
70-74 years:					
1960.....	162, 348	68, 288	91, 722	1, 135	1, 203
1950.....	130, 527	55, 371	73, 537	800	819
1940.....	106, 642	47, 475	58, 220	479	468
75-84 years:					
1960.....	162, 798	63, 232	97, 289	1, 062	1, 215
1950.....	132, 729	54, 111	77, 317	606	695
1940.....	95, 053	39, 379	54, 885	324	465
85 years and over:					
1960.....	35, 551	11, 766	23, 301	210	274
1950.....	24, 024	8, 342	15, 418	100	164
1940.....	14, 799	5, 135	9, 496	51	117

TABLE 75.—Population by age, color, and sex: Each State, 1940, 1950, and 1960—Continued

State, year, and age	Total	White		Nonwhite	
		Male	Female	Male	Female
MICHIGAN					
Total, all ages:					
1960	7,823,194	3,520,422	3,565,443	362,446	374,883
1950	6,371,766	2,983,372	2,934,453	223,747	225,194
1940	5,256,106	2,584,459	2,455,184	110,283	103,195
Under 1 year:					
1960	191,614	87,035	84,016	10,257	10,306
1950	141,294	66,575	63,167	5,781	5,771
1940	83,307	41,232	39,044	1,765	1,716
1-4 years:					
1960	777,533	352,053	333,597	43,781	43,097
1950	562,567	266,499	254,740	20,734	20,594
1940	347,577	170,813	163,297	6,793	6,664
5-9 years:					
1960	879,099	399,990	382,850	48,041	48,218
1950	563,636	270,014	259,458	19,546	19,663
1940	418,855	204,242	197,186	8,636	8,741
10-14 years:					
1960	743,550	342,612	329,113	35,876	35,940
1950	471,971	224,865	214,539	16,456	16,111
1940	463,917	226,837	218,641	9,020	9,419
15-19 years:					
1960	564,128	253,471	262,164	23,206	25,237
1950	431,106	193,735	203,356	13,340	15,175
1940	478,220	232,192	228,474	8,523	9,031
20-24 years:					
1960	447,133	190,904	214,909	17,866	23,454
1950	491,167	220,423	231,106	18,689	20,944
1940	457,151	213,346	221,291	8,042	9,472
25-29 years:					
1960	473,783	207,455	216,112	22,922	27,290
1950	533,093	239,259	249,568	24,212	25,054
1940	433,366	203,367	203,837	9,794	10,363
30-34 years:					
1960	533,862	233,620	242,725	27,363	30,154
1950	504,736	225,620	234,738	21,694	22,774
1940	410,432	196,949	192,417	10,411	10,705
35-39 years:					
1960	555,598	243,685	253,378	23,618	29,417
1950	473,313	215,294	215,933	21,177	20,900
1940	395,357	192,696	178,965	12,136	11,510
40-44 years:					
1960	503,775	225,267	233,752	24,541	25,215
1950	424,603	193,216	192,394	17,619	15,879
1940	363,276	182,292	165,760	11,215	9,069
45-49 years:					
1960	461,197	203,396	209,366	21,869	21,066
1950	336,063	184,624	172,246	15,832	13,366
1940	353,299	181,243	156,743	8,726	6,537
50-54 years:					
1960	393,299	183,702	181,624	17,026	15,947
1950	350,056	169,747	157,754	12,502	10,053
1940	301,048	157,247	133,763	5,822	4,216
55-59 years:					
1960	352,537	165,132	159,119	14,979	13,207
1950	312,635	156,947	140,389	8,310	6,539
1940	230,268	119,032	104,639	3,707	2,890
60-64 years:					
1960	292,347	136,426	136,311	10,426	9,634
1950	253,776	123,361	115,747	5,295	4,373
1940	178,629	90,703	83,828	2,271	1,327
65-69 years:					
1960	250,916	116,386	119,790	7,427	7,313
1950	191,973	93,395	91,117	3,631	3,780
1940	135,556	67,035	65,150	1,655	1,716
70-74 years:					
1960	134,035	63,763	61,280	4,453	4,539
1950	127,630	60,887	63,002	1,750	2,041
1940	94,236	46,374	46,154	849	900
75-84 years:					
1960	170,344	72,571	90,379	3,138	3,706
1950	120,310	54,937	62,178	1,436	1,750
1940	87,331	42,380	44,035	673	743
85 years and over:					
1960	32,339	12,399	13,953	607	375
1950	21,637	8,969	12,021	293	404
1940	13,131	5,924	6,960	125	172

TABLE 75.—Population by age, color, and sex: Each State, 1940, 1950, and 1960—Continued

State, year, and age	Total	White		Nonwhite	
		Male	Female	Male	Female
MINNESOTA					
Total, all ages:					
1900.....	3,413,864	1,671,493	1,700,110	21,469	20,792
1950.....	2,982,483	1,486,160	1,467,537	15,048	13,738
1940.....	2,792,300	1,415,169	1,353,813	12,376	10,942
Under 1 year:					
1900.....	85,768	42,957	41,357	705	749
1950.....	67,911	34,411	32,625	421	454
1940.....	45,771	23,212	22,028	273	288
1-4 years:					
1900.....	330,237	165,203	159,737	2,734	2,563
1950.....	264,549	133,463	128,040	1,549	1,497
1940.....	184,286	93,363	88,850	1,026	1,047
5-9 years:					
1900.....	380,650	191,185	183,777	2,838	2,850
1950.....	267,652	135,374	129,351	1,470	1,477
1940.....	220,176	111,250	106,544	1,177	1,205
10-14 years:					
1900.....	324,710	163,291	157,130	2,127	2,162
1950.....	225,787	112,804	108,183	1,470	1,324
1940.....	236,918	120,534	116,020	1,234	1,130
15-19 years:					
1900.....	251,352	121,442	126,783	1,548	1,579
1950.....	207,460	101,711	103,615	1,059	1,075
1940.....	257,349	128,603	126,636	1,075	1,035
20-24 years:					
1900.....	194,883	89,128	102,925	1,346	1,484
1950.....	213,712	102,091	109,242	1,223	1,156
1940.....	245,592	121,301	122,498	956	887
25-29 years:					
1900.....	193,160	94,185	95,786	1,577	1,612
1950.....	220,780	103,705	109,590	1,300	1,185
1940.....	225,097	111,680	111,696	967	854
30-34 years:					
1900.....	206,487	101,191	102,275	1,545	1,476
1950.....	212,765	104,556	106,135	1,108	966
1940.....	204,311	101,754	100,889	932	736
35-39 years:					
1900.....	211,163	103,615	104,799	1,432	1,317
1950.....	205,447	101,461	102,139	971	876
1940.....	192,452	95,533	95,467	796	651
40-44 years:					
1900.....	204,868	99,959	102,680	1,197	1,032
1950.....	189,729	94,326	93,801	885	717
1940.....	187,196	94,413	91,379	753	651
45-49 years:					
1900.....	194,149	95,806	96,359	1,068	916
1950.....	176,212	87,342	87,472	748	650
1940.....	182,525	94,206	86,952	769	598
50-54 years:					
1900.....	176,190	87,010	87,648	824	708
1950.....	170,805	85,706	83,822	714	563
1940.....	162,931	85,665	76,042	688	536
55-59 years:					
1900.....	159,840	78,062	80,453	681	644
1950.....	157,690	80,356	76,202	589	513
1940.....	129,941	63,798	60,206	548	389
60-64 years:					
1900.....	146,056	71,070	73,914	571	501
1950.....	134,854	69,778	64,170	539	367
1940.....	103,137	54,167	48,233	421	316
65-69 years:					
1900.....	131,315	63,775	66,595	485	460
1950.....	105,188	53,263	51,118	423	384
1940.....	82,635	43,019	38,956	348	312
70-74 years:					
1900.....	102,086	49,170	52,211	390	315
1950.....	73,705	37,065	36,126	262	252
1940.....	60,455	32,035	28,061	201	158
75-84 years:					
1900.....	100,075	45,768	53,628	335	344
1950.....	75,332	37,030	37,845	239	218
1940.....	60,285	31,294	28,653	175	158
85 years and over:					
1900.....	20,875	8,676	12,053	66	80
1950.....	14,905	6,688	8,081	72	64
1940.....	9,243	4,437	4,698	37	71

TABLE 75.—Population by age, color, and sex: Each State, 1940, 1950, and 1960—Continued

State, year, and age	Total	White		Nonwhite	
		Male	Female	Male	Female
MISSISSIPPI					
Total, all ages:					
1960.....	2, 178, 141	625, 011	632, 535	442, 022	477, 673
1950.....	2, 178, 914	595, 680	592, 952	481, 111	500, 171
1940.....	2, 183, 796	556, 157	550, 170	528, 325	549, 144
Under 1 year:					
1960.....	57, 819	13, 648	13, 140	15, 072	15, 469
1950.....	55, 301	12, 661	12, 285	15, 160	15, 195
1940.....	42, 907	10, 343	10, 137	11, 093	11, 334
1-4 years:					
1960.....	221, 093	54, 380	51, 444	57, 619	57, 650
1950.....	228, 048	50, 059	53, 503	59, 443	59, 033
1940.....	192, 393	45, 160	43, 535	51, 592	52, 106
5-9 years:					
1960.....	260, 001	64, 499	61, 977	67, 032	66, 493
1950.....	239, 069	59, 062	56, 879	61, 778	61, 350
1940.....	235, 218	56, 080	54, 454	62, 132	62, 552
10-14 years:					
1960.....	241, 857	63, 954	60, 659	59, 340	57, 604
1950.....	217, 443	54, 524	52, 062	55, 796	55, 031
1940.....	242, 013	60, 062	57, 997	62, 364	61, 560
15-19 years:					
1960.....	196, 694	56, 470	51, 176	44, 893	44, 155
1950.....	195, 088	51, 977	49, 522	40, 022	47, 597
1940.....	229, 647	57, 676	57, 226	55, 454	50, 291
20-24 years:					
1960.....	134, 760	41, 513	40, 324	24, 025	27, 003
1950.....	168, 240	47, 126	47, 145	33, 941	40, 024
1940.....	198, 034	48, 270	50, 479	40, 437	52, 648
25-29 years:					
1960.....	115, 778	37, 132	38, 406	17, 659	22, 581
1950.....	151, 959	44, 652	45, 782	27, 032	33, 593
1940.....	183, 180	45, 165	47, 315	42, 455	45, 265
30-34 years:					
1960.....	120, 423	39, 146	41, 213	16, 861	23, 263
1950.....	137, 215	41, 034	42, 267	24, 416	29, 493
1940.....	160, 837	42, 503	42, 611	36, 293	39, 430
35-39 years:					
1960.....	121, 290	39, 598	41, 647	17, 072	22, 073
1950.....	144, 883	41, 708	43, 160	27, 200	32, 515
1940.....	144, 741	36, 464	37, 226	32, 933	35, 113
40-44 years:					
1960.....	117, 448	37, 490	39, 314	17, 889	22, 755
1950.....	139, 636	39, 722	39, 401	25, 490	29, 023
1940.....	118, 223	31, 303	30, 934	26, 918	29, 063
45-49 years:					
1960.....	119, 755	37, 542	38, 729	20, 060	23, 424
1950.....	115, 211	32, 920	33, 193	23, 427	25, 671
1940.....	103, 962	28, 681	27, 439	23, 497	24, 345
50-54 years:					
1960.....	109, 657	34, 773	35, 413	18, 622	20, 349
1950.....	96, 623	28, 231	28, 259	19, 333	20, 760
1940.....	88, 634	25, 334	23, 964	20, 071	19, 265
55-59 years:					
1960.....	95, 831	29, 032	30, 637	17, 296	18, 866
1950.....	78, 975	23, 860	23, 943	16, 034	15, 133
1940.....	70, 870	20, 790	19, 354	16, 264	13, 972
60-64 years:					
1960.....	76, 206	23, 115	25, 377	12, 832	14, 882
1950.....	64, 259	20, 347	20, 393	12, 002	11, 617
1940.....	57, 719	17, 478	16, 630	12, 536	11, 075
65-69 years:					
1960.....	72, 315	19, 833	22, 481	14, 370	15, 631
1950.....	66, 124	17, 528	18, 583	14, 756	15, 257
1940.....	54, 766	14, 816	13, 979	13, 984	11, 937
70-74 years:					
1960.....	15, 209	15, 214	17, 603	9, 396	9, 996
1950.....	41, 260	12, 016	12, 641	8, 642	7, 961
1940.....	30, 163	8, 299	7, 853	7, 490	6, 515
75-84 years:					
1960.....	53, 916	14, 953	19, 078	9, 686	10, 109
1950.....	38, 713	10, 855	11, 963	8, 212	7, 683
1940.....	24, 463	6, 607	7, 027	5, 557	5, 472
85 years and over:					
1960.....	11, 589		3, 917	2, 268	2, 655
1950.....	6, 867	1, 398	1, 931	1, 477	2, 061
1940.....	6, 026	1, 096	1, 510	1, 474	1, 946

TABLE 75.—Population by age, color, and sex: Each State, 1940, 1950, and 1960—Continued

State, year, and age	Total	White		Nonwhite	
		Male	Female	Male	Female
MISSOURI					
Total, all ages:					
1960.....	4,319,813	1,913,378	2,004,589	189,901	206,945
1950.....	3,954,653	1,796,697	1,858,896	144,166	154,894
1940.....	3,784,664	1,760,939	1,778,248	120,313	125,164
Under 1 year:					
1960.....	94,780	42,370	40,130	6,179	6,101
1950.....	74,934	34,939	33,382	3,264	3,349
1940.....	64,484	26,119	25,016	1,625	1,724
1-4 years:					
1960.....	370,981	165,519	158,953	23,167	23,342
1950.....	309,457	145,949	139,326	12,112	12,070
1940.....	224,987	106,824	103,394	7,435	7,334
5-9 years:					
1960.....	422,005	190,782	183,710	23,744	23,769
1950.....	322,288	151,321	145,931	12,553	12,483
1940.....	289,988	137,935	133,217	9,339	9,497
10-14 years:					
1960.....	377,202	173,720	167,091	18,001	18,390
1950.....	279,534	130,884	125,760	11,515	11,375
1940.....	316,184	150,558	145,004	9,800	9,827
15-19 years:					
1960.....	308,322	141,181	139,938	13,259	13,944
1950.....	272,330	123,551	123,071	9,669	11,039
1940.....	335,160	158,436	157,150	9,424	10,150
20-24 years:					
1960.....	252,329	112,699	115,785	10,868	12,987
1950.....	280,534	123,790	134,145	9,930	12,669
1940.....	304,119	138,277	140,651	8,541	10,650
25-29 years:					
1960.....	248,323	109,917	113,892	10,932	13,582
1950.....	296,251	132,769	139,146	11,160	13,176
1940.....	300,862	136,420	143,052	9,735	11,655
30-34 years:					
1960.....	265,805	117,449	122,671	11,551	14,134
1950.....	276,758	122,811	131,588	10,066	12,293
1940.....	292,992	132,627	139,226	9,765	11,374
35-39 years:					
1960.....	278,080	122,922	120,032	11,437	13,689
1950.....	234,299	126,793	133,524	10,987	12,995
1940.....	277,763	124,842	130,485	10,501	11,935
30-44 years:					
1960.....	262,866	116,031	124,503	10,187	12,145
1950.....	275,074	123,748	129,014	10,634	11,678
1940.....	255,933	116,174	118,811	10,027	10,021
45-49 years:					
1960.....	262,030	117,336	122,357	10,310	11,518
1950.....	252,646	113,516	118,371	10,126	10,633
1940.....	245,347	113,255	114,244	9,310	8,638
50-54 years:					
1960.....	248,605	110,893	117,996	9,429	10,287
1950.....	232,304	105,433	109,500	8,816	8,555
1940.....	219,608	103,682	102,130	7,370	6,426
55-59 years:					
1960.....	228,704	100,996	109,408	8,784	9,516
1950.....	210,056	96,280	100,185	7,150	6,441
1940.....	187,378	88,929	87,766	5,727	4,966
60-64 years:					
1960.....	198,370	85,913	96,330	6,968	7,159
1950.....	180,800	83,341	87,172	5,388	4,899
1940.....	165,014	73,881	73,892	3,891	3,350
65-69 years:					
1960.....	178,223	76,464	89,336	5,890	6,533
1950.....	167,654	70,721	76,683	4,966	5,279
1940.....	130,197	61,842	61,730	3,418	3,207
70-74 years:					
1960.....	141,648	60,217	72,715	4,323	4,393
1950.....	112,868	50,904	56,247	2,836	2,881
1940.....	94,729	44,720	45,518	2,237	2,264
75-84 years:					
1960.....	151,312	61,966	80,895	4,049	4,402
1950.....	115,894	51,426	59,490	2,502	2,476
1940.....	86,967	40,630	49,751	1,795	1,791
85 years and over:					
1960.....	32,228	12,003	18,347	824	1,054
1950.....	20,972	8,521	11,356	492	603
1940.....	13,852	6,793	7,211	373	475

TABLE 75.—Population by age, color, and sex: Each State, 1940, 1950, and 1960—Continued

State, year, and age	Total	White		Nonwhite	
		Male	Female	Male	Female
MONTANA					
Total, all ages:					
1960	674,767	331,374	319,364	12,369	11,660
1950	591,024	299,415	272,623	10,008	8,978
1940	559,456	288,975	251,493	10,034	8,054
Under 1 year:					
1960	16,935	8,092	7,844	512	487
1950	13,458	6,425	6,360	329	344
1940	9,951	4,762	4,613	301	276
1-4 years:					
1960	66,167	31,877	30,804	1,703	1,603
1950	54,743	26,557	25,749	1,231	1,206
1940	38,630	18,511	17,997	1,044	1,078
5-9 years:					
1960	77,048	37,191	36,249	1,846	1,762
1950	55,357	26,975	25,795	1,330	1,267
1940	45,213	21,830	20,881	1,207	1,205
10-14 years:					
1960	67,042	32,459	31,694	1,440	1,449
1950	46,534	22,577	21,661	1,219	1,077
1940	48,101	23,438	22,502	1,092	1,060
15-19 years:					
1960	50,767	24,308	24,308	1,126	1,030
1950	40,640	19,640	19,229	893	878
1940	51,136	25,146	23,989	1,022	970
20-24 years:					
1960	39,578	18,730	19,086	906	856
1950	41,716	20,577	19,684	778	677
1940	51,278	25,427	24,165	902	784
25-29 years:					
1960	38,882	18,666	18,637	762	817
1950	44,181	22,070	20,825	662	624
1940	47,028	23,908	21,778	726	616
30-34 years:					
1960	41,729	20,531	19,854	710	634
1950	45,290	22,495	21,740	537	518
1940	41,152	21,515	18,500	572	476
35-39 years:					
1960	42,773	21,159	20,302	635	587
1950	43,063	21,805	20,236	542	480
1940	36,361	18,865	16,534	529	433
40-44 years:					
1960	43,202	21,437	20,736	519	510
1950	37,552	19,731	17,012	465	344
1940	32,816	16,880	14,986	498	452
45-49 years:					
1960	39,939	20,180	18,823	490	446
1950	32,160	16,975	14,430	401	354
1940	35,399	18,760	15,868	434	337
50-54 years:					
1960	33,335	17,333	15,293	402	307
1950	28,714	14,879	13,152	366	317
1940	36,116	20,443	14,049	460	250
55-59 years:					
1960	28,492	14,727	13,112	352	301
1950	28,812	15,240	13,049	290	233
1940	28,788	16,823	11,368	365	232
60-64 years:					
1960	23,458	11,712	11,221	297	228
1950	27,940	15,590	11,839	311	200
1940	21,230	12,291	8,469	284	186
65-69 years:					
1960	22,797	11,354	11,023	221	169
1950	21,940	12,309	9,175	265	191
1940	15,356	8,523	6,366	253	214
70-74 years:					
1960	20,199	10,446	9,419	198	136
1950	13,947	7,661	5,997	178	111
1940	10,410	5,953	4,190	168	99
75-84 years:					
1960	19,089	9,686	9,031	204	168
1950	12,692	6,771	5,621	175	125
1940	9,252	5,259	3,731	140	122
85 years and over:					
1960	3,335	1,491	1,748	46	50
1950	2,285	1,138	1,069	36	42
1940	1,239	636	517	37	49

TABLE 75.—Population by age, color, and sex: Each State, 1940, 1950, and 1960—Continued

State, year, and age	Total	White		Nonwhite	
		Male	Female	Male	Female
NEBRASKA					
Total, all ages:					
1960.....	1,411,330	681,603	693,161	18,423	18,143
1950.....	1,325,510	655,038	646,290	12,294	11,888
1940.....	1,315,834	656,667	640,957	9,121	9,089
Under 1 year:					
1960.....	33,027	16,150	15,621	628	628
1950.....	28,250	14,127	13,535	317	271
1940.....	20,169	10,189	9,671	157	152
1-4 years:					
1960.....	127,180	62,554	59,940	2,379	2,307
1950.....	111,919	55,858	53,763	1,161	1,137
1940.....	84,377	42,593	40,657	572	555
5-9 years:					
1960.....	147,411	72,433	70,356	2,323	2,294
1950.....	110,805	55,407	53,195	1,142	1,061
1940.....	108,552	54,502	52,419	766	865
10-14 years:					
1960.....	128,207	63,689	61,028	1,783	1,707
1950.....	97,710	49,306	46,463	1,026	915
1940.....	118,433	59,571	57,160	827	875
15-19 years:					
1960.....	100,283	48,827	49,000	1,303	1,153
1950.....	97,265	47,776	47,745	829	915
1940.....	125,101	62,534	60,963	770	834
20-24 years:					
1960.....	82,974	39,037	41,158	1,476	1,303
1950.....	98,877	48,438	48,427	999	1,013
1940.....	107,339	51,807	54,237	611	684
25-29 years:					
1960.....	82,625	39,697	40,119	1,415	1,394
1950.....	99,135	49,503	47,642	975	1,015
1940.....	100,045	48,748	49,977	610	710
30-34 years:					
1960.....	86,819	42,244	41,936	1,285	1,354
1950.....	90,629	44,061	44,821	816	931
1940.....	95,553	46,820	47,272	698	763
35-39 years:					
1960.....	87,839	42,971	42,586	1,117	1,165
1950.....	89,661	43,814	44,049	916	882
1940.....	88,742	43,468	43,766	768	740
40-44 years:					
1960.....	82,804	40,025	40,921	904	954
1950.....	85,161	41,916	41,614	825	806
1940.....	85,942	42,290	42,256	727	669
45-49 years:					
1960.....	79,694	38,717	39,337	801	839
1950.....	77,507	38,051	38,064	710	682
1940.....	84,078	42,057	40,719	700	602
50-54 years:					
1960.....	75,736	36,687	37,684	691	694
1950.....	75,847	37,182	37,301	715	649
1940.....	77,719	39,416	37,224	585	494
55-59 years:					
1960.....	68,833	33,145	34,444	623	621
1950.....	70,790	35,183	34,607	541	459
1940.....	63,245	32,538	29,829	485	393
60-64 years:					
1960.....	63,742	30,241	32,429	525	547
1950.....	61,575	30,863	29,883	459	370
1940.....	50,907	26,089	24,255	316	247
65-69 years:					
1960.....	58,474	27,424	30,159	448	443
1950.....	49,987	24,750	24,481	414	342
1940.....	41,252	21,039	19,714	237	262
70-74 years:					
1960.....	46,675	21,840	24,163	356	316
1950.....	35,673	17,460	17,798	223	192
1940.....	29,564	15,281	14,010	152	121
75-84 years:					
1960.....	48,543	21,671	26,239	304	329
1950.....	37,183	17,995	18,794	190	204
1940.....	29,678	15,297	14,185	110	86
85 years and over:					
1960.....	10,464	4,251	6,061	57	95
1950.....	7,536	3,348	4,108	36	44
1940.....	5,138	2,428	2,643	30	37

TABLE 75.—Population by age, color, and sex: Each State, 1940, 1950, and 1960—Continued

State, year, and age	Total	White		Nonwhite	
		Male	Female	Male	Female
NEVADA					
Total, all ages:					
1960.....	285,278	136,298	127,145	11,223	10,612
1950.....	160,033	79,661	70,247	5,356	4,819
1940.....	110,247	57,984	46,046	3,367	2,860
Under 1 year:					
1960.....	6,904	3,042	3,055	387	420
1950.....	3,305	1,576	1,478	137	114
1940.....	1,823	887	809	68	59
1-4 years:					
1960.....	26,156	11,743	11,478	1,464	1,471
1950.....	13,653	6,408	6,267	485	403
1940.....	7,259	3,478	3,258	235	233
5-9 years:					
1960.....	28,777	13,395	12,694	1,354	1,334
1950.....	13,523	6,389	6,047	541	546
1940.....	7,886	3,680	3,674	316	316
10-14 years:					
1960.....	25,406	11,799	11,636	962	1,009
1950.....	10,944	5,184	4,777	451	502
1940.....	7,878	3,738	3,565	289	286
15-19 years:					
1960.....	19,196	8,846	8,482	967	901
1950.....	9,444	4,457	4,152	464	371
1940.....	8,349	3,973	3,843	254	269
20-24 years:					
1960.....	18,626	8,527	8,219	957	923
1950.....	11,015	5,195	4,958	456	376
1940.....	9,584	4,802	4,293	287	202
25-29 years:					
1960.....	19,498	8,925	8,758	923	892
1950.....	13,359	6,031	6,542	392	394
1940.....	10,344	5,267	4,585	270	222
30-34 years:					
1960.....	20,724	9,620	9,464	807	833
1950.....	13,869	6,509	6,615	390	355
1940.....	9,432	4,964	4,138	218	163
35-39 years:					
1960.....	22,210	10,403	10,497	709	601
1950.....	14,012	6,719	6,506	388	399
1940.....	8,654	4,707	3,552	211	184
40-44 years:					
1960.....	21,139	10,215	9,754	600	561
1950.....	12,402	6,367	5,416	333	286
1940.....	7,872	4,341	3,145	242	144
45-49 years:					
1960.....	19,743	9,938	8,740	546	510
1950.....	10,694	5,773	4,311	335	275
1940.....	7,534	4,382	2,856	160	136
50-54 years:					
1960.....	16,011	8,194	7,069	438	310
1950.....	9,117	5,087	3,578	272	180
1940.....	6,731	3,912	2,520	191	103
55-59 years:					
1960.....	13,040	6,960	5,366	417	297
1950.....	7,545	4,300	2,915	196	134
1940.....	5,541	3,293	2,005	175	63
60-64 years:					
1960.....	9,675	5,327	3,941	250	157
1950.....	6,215	3,624	2,347	140	104
1940.....	4,509	2,762	1,523	145	78
65-69 years:					
1960.....	7,496	4,030	3,032	211	173
1950.....	4,747	2,617	1,860	150	120
1940.....	3,085	1,769	1,035	135	146
70-74 years:					
1960.....	5,142	2,665	2,275	100	102
1950.....	3,160	1,818	1,216	78	48
1940.....	1,938	1,182	622	57	77
75-84 years:					
1960.....	4,733	2,312	2,250	95	76
1950.....	2,642	1,410	1,083	70	79
1940.....	1,497	831	512	77	77
85 years and over:					
1960.....	802	357	385	27	33
1950.....	437	197	179	18	43
1940.....	280	111	106	26	37

TABLE 75.—Population by age, color, and sex: Each State, 1940, 1950, and 1960—Continued

State, year, and age	Total	White		Nonwhite	
		Male	Female	Male	Female
NEW HAMPSHIRE					
Total, all ages:					
1960.....	606,921	296,662	307,672	1,445	1,142
1950.....	533,242	261,871	270,404	553	414
1940.....	491,524	244,608	246,381	301	234
Under 1 year:					
1960.....	13,483	6,788	6,582	60	53
1950.....	10,204	5,160	5,028	7	9
1940.....	6,950	3,577	3,365	5	3
1-4 years:					
1960.....	52,637	26,687	25,603	179	168
1950.....	44,315	22,463	21,778	34	40
1940.....	28,865	14,659	14,162	15	19
5-9 years:					
1960.....	59,945	30,589	29,098	127	131
1950.....	43,800	22,336	21,384	35	45
1940.....	37,496	19,082	18,380	15	19
10-14 years:					
1960.....	56,444	28,583	27,708	70	83
1950.....	37,264	18,915	18,222	84	43
1940.....	41,596	21,122	20,424	22	28
15-19 years:					
1960.....	44,360	22,352	21,861	77	70
1950.....	37,464	18,734	18,666	41	23
1940.....	43,349	21,774	21,540	20	15
20-24 years:					
1960.....	34,671	17,449	16,794	292	186
1950.....	37,961	18,765	19,099	59	38
1940.....	30,519	19,664	19,813	25	17
25-29 years:					
1960.....	34,488	16,881	17,227	219	161
1950.....	38,645	18,824	19,727	51	43
1940.....	37,052	18,337	18,665	27	23
30-34 years:					
1960.....	37,778	18,337	19,212	124	105
1950.....	37,611	18,412	19,131	35	33
1940.....	35,012	17,283	17,674	39	16
35-39 years:					
1960.....	40,204	19,493	20,558	85	68
1950.....	36,786	17,876	18,350	38	22
1940.....	33,121	16,431	16,641	27	22
40-44 years:					
1960.....	38,479	19,004	19,387	52	36
1950.....	34,965	17,054	17,870	21	20
1940.....	32,681	16,056	16,534	-31	10
45-49 years:					
1960.....	36,172	17,678	18,435	32	27
1950.....	32,225	15,876	16,289	39	21
1940.....	31,731	15,867	15,829	21	14
50-54 years:					
1960.....	33,234	15,973	17,202	37	22
1950.....	31,564	15,332	16,178	34	20
1940.....	28,344	14,244	14,076	10	14
55-59 years:					
1960.....	29,007	14,436	15,421	30	20
1950.....	28,429	13,377	14,516	21	15
1940.....	24,720	12,352	12,341	15	12
60-64 years:					
1960.....	27,414	12,720	14,652	25	17
1950.....	24,216	11,721	12,470	10	15
1940.....	22,378	11,047	11,314	9	8
65-69 years:					
1960.....	24,355	11,314	13,008	13	20
1950.....	20,485	9,778	10,685	11	11
1940.....	18,656	9,155	9,485	11	5
70-74 years:					
1960.....	18,627	8,331	10,275	10	11
1950.....	16,341	7,687	8,735	13	6
1940.....	14,336	6,946	7,380	5	5
75-84 years:					
1960.....	19,936	8,363	11,556	6	11
1950.....	17,432	7,814	9,646	13	9
1940.....	13,473	6,168	7,299	2	4
85 years and over:					
1960.....	4,787	1,684	3,093	7	3
1950.....	3,485	1,347	2,130	7	1
1940.....	2,265	844	1,409	2	-

TABLE 75.—Population by age, color, and sex: Each State, 1940, 1950, and 1960—Continued

State, year, and age	Total	White		Nonwhite	
		Male	Female	Male	Female
NEW JERSEY					
Total, all ages:					
1960.....	6,066,782	2,717,512	2,821,491	254,479	273,300
1950.....	4,835,329	2,223,857	2,287,728	158,887	164,857
1940.....	4,160,165	1,957,705	1,973,382	111,454	117,624
Under 1 year:					
1960.....	127,768	57,319	54,984	7,759	7,706
1950.....	84,893	39,976	37,766	3,644	3,644
1940.....	47,789	22,923	21,682	1,610	1,665
1-4 years:					
1960.....	514,429	231,842	223,977	29,310	29,201
1950.....	374,013	177,894	169,085	13,482	13,552
1940.....	208,475	98,899	94,837	7,388	7,351
5-9 years:					
1960.....	582,212	266,953	255,345	20,670	30,244
1950.....	371,826	176,146	168,794	13,377	13,709
1940.....	280,722	132,743	128,315	9,666	9,998
10-14 years:					
1960.....	524,380	243,804	233,834	23,170	23,872
1950.....	290,544	135,944	130,235	12,206	12,159
1940.....	337,776	160,496	155,799	10,605	10,876
15-19 years:					
1960.....	396,363	181,904	178,545	17,348	18,666
1950.....	295,859	138,759	132,954	11,994	12,162
1940.....	375,112	178,180	176,179	10,049	10,704
20-24 years:					
1960.....	321,054	138,343	143,891	17,681	21,139
1950.....	350,403	155,137	165,835	14,060	15,371
1940.....	376,912	175,655	181,643	8,947	10,667
25-29 years:					
1960.....	362,373	155,466	164,724	19,491	22,692
1950.....	409,890	180,757	197,162	15,415	16,555
1940.....	361,291	167,120	173,960	9,200	11,011
30-34 years:					
1960.....	435,080	190,796	201,805	20,033	22,446
1950.....	409,434	184,453	197,291	13,182	14,508
1940.....	340,976	158,269	162,700	9,279	10,723
35-39 years:					
1960.....	472,429	209,240	222,996	19,392	20,801
1950.....	393,917	179,485	187,660	12,783	13,989
1940.....	322,760	149,235	152,231	10,207	11,087
40-44 years:					
1960.....	446,139	201,258	212,019	15,818	17,044
1950.....	357,760	165,520	168,417	11,724	12,099
1940.....	315,720	147,673	149,740	9,202	9,105
45-49 years:					
1960.....	406,721	187,125	191,166	13,650	14,780
1950.....	318,504	148,037	149,116	10,514	10,837
1940.....	297,595	142,846	140,255	7,435	7,059
50-54 years:					
1960.....	350,531	162,354	164,676	11,287	12,214
1950.....	305,235	142,081	145,905	8,756	8,493
1940.....	259,570	127,631	120,502	5,875	5,562
55-59 years:					
1960.....	304,112	139,710	143,573	10,217	10,612
1950.....	263,516	125,041	126,775	6,080	6,620
1940.....	198,622	97,445	93,006	4,212	3,959
60-64 years:					
1960.....	262,777	116,871	130,906	7,198	7,802
1950.....	215,546	103,176	103,705	4,419	4,246
1940.....	158,024	75,223	76,795	3,111	2,895
65-69 years:					
1960.....	222,457	96,645	114,420	5,451	5,941
1950.....	164,921	74,999	82,792	3,450	3,630
1940.....	119,172	54,305	60,229	2,335	2,303
70-74 years:					
1960.....	163,149	70,132	85,432	3,537	4,048
1950.....	109,441	49,158	57,069	2,054	2,130
1940.....	80,239	35,974	41,711	1,224	1,330
75-84 years:					
1960.....	146,832	58,371	81,950	2,912	3,569
1950.....	101,632	41,873	56,343	1,583	1,833
1940.....	69,177	29,298	37,882	920	1,077
85 years and over:					
1960.....	27,976	9,379	17,248	546	803
1950.....	17,995	6,391	10,834	291	479
1940.....	10,233	3,790	6,016	180	247

TABLE 75.—Population by age, color, and sex: Each State, 1940, 1950, and 1960—Continued

State, year, and age	Total	White		Nonwhite	
		Male	Female	Male	Female
NEW MEXICO					
Total, all ages:					
1960.....	951,023	442,352	433,411	37,418	37,842
1950.....	681,187	321,557	308,654	25,987	24,989
1940.....	531,818	251,517	240,795	20,329	19,177
Under 1 year:					
1960.....	28,727	13,032	12,726	1,483	1,486
1950.....	18,942	8,934	8,523	766	719
1940.....	12,861	5,933	5,877	520	531
1-4 years:					
1960.....	107,433	49,250	47,864	5,073	5,246
1950.....	76,002	35,420	34,119	3,217	3,246
1940.....	51,140	23,356	22,880	2,434	2,470
5-9 years:					
1960.....	121,067	55,718	53,815	5,592	5,942
1950.....	76,998	35,560	34,563	3,427	3,448
1940.....	61,156	28,051	27,806	2,641	2,658
10-14 years:					
1960.....	103,462	47,853	46,348	4,592	4,669
1950.....	65,211	30,082	29,058	3,058	3,013
1940.....	58,435	27,160	26,735	2,283	2,257
15-19 years:					
1960.....	76,236	34,074	34,468	3,254	3,540
1950.....	57,130	26,018	25,711	2,612	2,789
1940.....	54,301	24,944	25,516	1,940	1,901
20-24 years:					
1960.....	67,887	31,359	30,345	3,129	3,054
1950.....	57,626	26,986	26,079	2,260	2,301
1940.....	46,630	21,315	21,735	1,748	1,832
25-29 years:					
1960.....	66,538	30,870	30,246	2,615	2,807
1950.....	57,426	26,918	26,876	1,822	1,810
1940.....	44,306	20,420	20,679	1,620	1,587
30-34 years:					
1960.....	65,874	30,719	30,529	2,189	2,427
1950.....	50,133	23,811	23,266	1,524	1,532
1940.....	38,761	18,357	17,709	1,332	1,363
35-39 years:					
1960.....	64,088	30,030	30,135	1,955	1,968
1950.....	47,268	22,312	21,977	1,516	1,463
1940.....	34,510	16,175	15,989	1,235	1,111
40-44 years:					
1960.....	54,873	26,380	25,332	1,631	1,530
1950.....	39,572	19,170	18,092	1,180	1,130
1940.....	29,277	14,165	13,234	1,052	826
45-49 years:					
1960.....	48,432	23,123	22,485	1,410	1,414
1950.....	33,282	16,066	15,155	1,114	947
1940.....	26,567	13,447	11,650	845	625
50-54 years:					
1960.....	39,093	18,714	18,251	1,113	1,015
1950.....	27,308	13,275	12,464	900	669
1940.....	21,579	11,144	9,179	696	560
55-59 years:					
1960.....	32,123	15,147	14,891	1,115	970
1950.....	23,058	11,524	10,320	704	510
1940.....	16,472	8,617	6,948	549	368
60-64 years:					
1960.....	23,920	11,291	11,366	711	552
1950.....	18,167	9,297	7,869	584	417
1940.....	12,539	6,468	5,225	480	366
65-69 years:					
1960.....	20,211	9,432	9,689	610	480
1950.....	14,038	7,008	6,159	494	377
1940.....	10,041	5,112	4,292	364	273
70-74 years:					
1960.....	14,737	7,086	6,935	410	306
1950.....	8,685	4,297	3,818	317	253
1940.....	6,493	3,415	2,535	278	220
75-85 years:					
1960.....	13,490	6,212	6,558	423	297
1950.....	8,693	4,179	3,885	367	267
1940.....	5,038	2,953	2,295	221	169
85 years and over:					
1960.....	2,832	1,162	1,428	113	129
1950.....	1,643	700	720	125	98
1940.....	1,107	485	461	91	70

TABLE 75.—Population by age, color, and sex: Each State, 1940, 1950, and 1960—Continued

State, year, and age	Total	White		Nonwhite	
		Male	Female	Male	Female
NEW YORK					
Total, all ages:					
1960.....	16,782,304	7,421,364	7,865,707	701,875	793,358
1950.....	14,830,192	6,790,153	7,081,942	449,791	503,306
1940.....	13,479,142	6,408,192	6,471,354	282,134	317,462
Under 1 year:					
1960.....	345,737	155,649	149,748	20,012	20,323
1950.....	258,334	121,200	116,750	10,200	10,184
1940.....	157,613	76,981	73,196	3,677	3,759
1-4 years:					
1960.....	1,345,263	609,707	587,046	74,188	74,322
1950.....	1,106,387	526,954	503,568	38,223	37,642
1940.....	678,171	330,636	315,841	15,728	15,966
5-9 years:					
1960.....	1,531,154	701,331	674,271	77,368	78,184
1950.....	1,095,025	524,111	502,194	33,994	34,726
1940.....	895,102	434,451	417,241	21,611	21,799
10-14 years:					
1960.....	1,404,917	652,978	628,897	60,972	62,070
1950.....	892,184	424,997	405,279	30,861	31,047
1940.....	1,046,410	506,984	492,369	22,952	24,105
15-19 years:					
1960.....	1,093,562	489,594	510,837	43,501	49,630
1950.....	904,034	414,697	428,671	28,330	32,336
1940.....	1,124,336	541,517	536,708	21,445	24,666
20-24 years:					
1960.....	934,360	386,046	438,523	46,960	62,826
1950.....	1,084,812	474,394	522,895	36,914	50,609
1940.....	1,146,721	531,480	562,158	20,782	32,301
25-29 years:					
1960.....	1,024,053	440,606	463,450	53,962	66,035
1950.....	1,206,923	526,114	573,662	47,860	59,237
1940.....	1,173,379	529,603	578,997	26,837	37,637
30-34 years:					
1960.....	1,163,631	503,989	531,058	57,895	70,630
1950.....	1,173,267	513,409	564,393	42,158	53,307
1940.....	1,153,722	530,762	557,719	29,468	35,773
35-39 years:					
1960.....	1,213,166	522,061	563,616	58,992	63,497
1950.....	1,189,912	521,845	574,261	42,229	51,677
1940.....	1,114,286	520,317	525,385	32,385	35,199
40-44 years:					
1960.....	1,147,097	497,085	543,714	48,445	57,853
1950.....	1,131,944	514,472	539,264	37,621	49,637
1940.....	1,068,203	509,577	503,753	28,315	26,553
45-49 years:					
1960.....	1,116,622	490,900	534,178	42,163	49,436
1950.....	1,033,920	479,969	488,403	32,221	33,327
1940.....	975,242	477,461	457,375	20,927	19,479
50-54 years:					
1960.....	1,033,974	466,265	493,704	34,668	39,337
1950.....	981,891	461,763	469,250	25,881	24,097
1940.....	847,313	424,417	394,090	14,704	14,102
55-59 years:					
1960.....	932,722	423,522	446,004	30,304	32,892
1950.....	828,417	398,367	397,399	16,398	16,253
1940.....	653,239	323,856	310,347	9,545	9,491
60-64 years:					
1960.....	808,456	362,536	401,953	21,262	22,705
1950.....	634,685	330,459	330,745	11,305	12,176
1940.....	523,049	252,049	258,394	6,292	6,314
65-69 years:					
1960.....	671,800	296,064	344,771	14,527	16,438
1950.....	530,103	243,640	268,801	8,020	9,642
1940.....	395,772	184,117	202,770	3,936	4,839
70-74 years:					
1960.....	490,355	213,183	257,286	8,883	10,993
1950.....	352,439	157,507	185,347	4,242	5,343
1940.....	266,943	121,769	140,623	1,956	2,505
75-84 years:					
1960.....	441,514	180,721	244,835	6,727	9,231
1950.....	320,376	135,693	177,860	2,843	4,230
1940.....	227,336	99,359	124,607	1,294	2,076
85 years and over:					
1960.....	83,921	29,127	51,811	1,096	1,887
1950.....	55,539	20,562	33,500	491	986
1940.....	32,305	12,351	19,276	220	463

TABLE 75.—Population by age, color, and sex: Each State, 1940, 1950, and 1960—Continued

State, year, and age	Total	White		Nonwhite	
		Male	Female	Male	Female
NORTH CAROLINA					
Total, all ages:					
1960.....	4,566,155	1,684,797	1,714,488	562,272	594,698
1950.....	4,061,929	1,489,840	1,493,281	527,265	551,543
1940.....	3,571,623	1,281,762	1,285,873	491,228	512,760
Under 1 year:					
1960.....	106,624	37,381	35,676	16,583	16,984
1950.....	93,996	32,740	31,142	15,061	15,053
1940.....	70,444	24,831	23,853	10,748	10,962
1-4 years:					
1960.....	419,842	146,044	140,559	66,630	66,609
1950.....	407,636	144,401	138,809	62,498	61,928
1940.....	305,554	106,850	103,761	47,345	47,593
5-9 years:					
1960.....	508,059	176,017	168,891	81,529	81,622
1950.....	428,599	151,679	145,217	65,695	66,003
1940.....	383,841	134,762	130,369	58,892	59,813
10-14 years:					
1960.....	486,582	173,748	166,709	73,438	72,687
1950.....	381,492	134,215	129,566	59,030	58,681
1940.....	401,380	142,918	137,451	59,993	61,018
15-19 years:					
1960.....	403,133	153,595	141,550	57,022	55,966
1950.....	365,718	133,327	126,980	51,793	53,613
1940.....	404,850	141,390	142,094	59,864	61,502
20-24 years:					
1960.....	317,612	124,577	119,849	36,144	37,042
1950.....	356,326	132,592	129,962	44,122	49,650
1940.....	355,734	121,988	127,441	50,922	55,383
25-29 years:					
1960.....	292,897	113,396	116,483	29,280	33,738
1950.....	342,115	123,589	130,134	40,120	43,272
1940.....	313,254	110,916	114,263	42,223	45,852
30-34 years:					
1960.....	306,281	118,782	122,087	29,658	35,754
1950.....	301,769	114,233	115,972	34,217	37,342
1940.....	261,961	96,025	99,217	32,277	34,442
35-39 years:					
1960.....	310,935	120,138	124,320	30,919	35,558
1950.....	289,295	107,613	109,754	34,332	37,596
1940.....	228,352	82,393	84,815	28,600	32,544
40-44 years:					
1960.....	282,006	108,495	111,296	29,431	32,784
1950.....	245,000	92,216	94,753	27,990	30,041
1940.....	189,054	69,977	71,042	23,009	25,026
45-49 years:					
1960.....	260,180	98,733	102,835	28,162	30,460
1950.....	203,510	76,005	78,830	23,128	25,547
1940.....	162,980	61,772	61,939	18,795	20,474
50-54 years:					
1960.....	219,314	83,475	89,067	22,427	24,345
1950.....	173,099	64,961	67,455	19,843	20,840
1940.....	140,112	53,198	52,490	17,193	17,231
55-59 years:					
1960.....	182,614	67,976	74,602	19,114	20,922
1950.....	137,936	53,269	55,675	14,581	14,411
1940.....	110,844	43,319	42,755	12,822	11,948
00-64 years:					
1960.....	142,909	52,700	61,309	13,093	15,807
1950.....	110,141	42,299	45,206	11,247	11,389
1940.....	86,723	33,967	34,095	9,552	9,109
65-69 years:					
1960.....	122,248	43,759	52,247	12,160	14,082
1950.....	97,440	35,218	39,437	10,757	12,028
1940.....	73,637	26,998	27,387	9,619	9,633
70-74 years:					
1960.....	38,206	31,533	39,002	8,155	9,516
1950.....	63,245	23,539	26,416	6,469	6,821
1940.....	41,627	15,757	15,958	4,897	5,015
75-84 years:					
1960.....	35,278	29,526	40,078	7,068	8,606
1950.....	55,700	20,299	24,148	5,395	5,858
1940.....	34,527	12,699	14,336	3,538	3,904
85 years and over:					
1960.....	16,435	4,922	7,928	1,469	2,116
1950.....	8,912	2,640	3,825	987	1,460
1940.....	6,749	1,952	2,607	889	1,301

TABLE 75.—Population by age, color, and sex: Each State, 1940, 1950, and 1960—Continued

State, year, and age	Total	White		Nonwhite	
		Male	Female	Male	Female
NORTH DAKOTA					
Total, all ages:					
1960	632,446	316,637	302,901	6,571	6,337
1950	619,636	317,153	291,295	5,791	5,397
1940	641,935	330,047	301,417	5,355	5,116
Under 1 year:					
1960	16,415	8,082	7,798	285	260
1950	14,686	7,392	6,904	184	206
1940	11,980	5,928	5,718	162	172
1-4 years:					
1960	63,128	31,142	30,048	945	993
1950	60,722	30,046	29,194	777	795
1940	49,813	24,602	23,894	654	663
5-9 years:					
1960	73,571	36,554	35,054	983	930
1950	62,489	30,956	29,849	894	790
1940	62,422	30,983	29,985	703	751
10-14 years:					
1960	64,571	32,034	30,881	831	825
1950	54,279	26,866	25,832	816	765
1940	66,375	32,791	32,245	664	675
15-19 years:					
1960	51,930	25,557	25,135	684	554
1950	51,213	25,245	24,814	559	595
1940	66,049	32,756	32,151	584	553
20-24 years:					
1960	38,097	18,539	18,589	525	444
1950	47,818	24,152	22,865	408	393
1940	57,452	29,025	27,553	435	439
25-29 years:					
1960	35,932	17,696	17,421	399	416
1950	44,500	23,033	20,767	347	343
1940	50,655	25,638	24,301	350	366
30-34 years:					
1960	37,362	18,845	18,804	360	353
1950	42,407	21,906	19,920	297	294
1940	45,232	23,239	21,444	329	270
35-39 years:					
1960	36,293	18,334	17,365	285	309
1950	41,830	21,621	19,727	264	258
1940	39,769	20,504	18,731	278	256
40-44 years:					
1960	36,615	18,477	17,608	263	267
1950	37,958	19,903	17,568	273	214
1940	36,071	18,780	16,844	236	211
45-49 years:					
1960	35,909	18,374	17,109	213	222
1950	32,870	17,097	15,361	221	191
1940	34,755	18,363	16,014	204	174
50-54 years:					
1960	32,321	16,663	15,240	233	185
1950	29,647	15,533	13,763	187	164
1940	32,457	17,411	14,721	177	148
55-59 years:					
1960	27,854	14,374	13,140	176	164
1950	27,117	14,484	12,372	131	130
1940	27,779	15,310	12,193	173	103
60-64 years:					
1960	23,857	12,263	11,347	126	121
1950	23,854	12,737	10,893	118	106
1940	21,686	12,343	9,102	134	107
65-69 years:					
1960	20,826	10,640	9,981	102	103
1950	19,815	10,618	8,948	152	97
1940	16,510	9,456	6,853	119	82
70-74 years:					
1960	17,018	8,637	8,251	71	59
1950	13,342	7,404	5,811	64	63
1940	10,975	6,376	4,486	59	54
75-84 years:					
1960	17,414	8,822	8,451	73	63
1950	12,777	7,003	5,651	70	53
1940	10,300	5,735	4,421	79	65
85 years and over:					
1960	3,333	1,604	1,688	17	24
1950	2,282	1,152	1,056	29	25
1940	1,605	807	761	15	22

TABLE 75.—Population by age, color, and sex: Each State, 1940, 1950, and 1960—Continued

State, year, and age	Total	White		Nonwhite	
		Male	Female	Male	Female
OHIO					
Total, all ages:					
1900.....	9,706,397	4,376,126	4,533,572	388,102	408,597
1950.....	7,946,627	3,672,387	3,755,835	256,147	262,258
1940.....	6,907,612	3,291,080	3,275,451	169,992	171,089
Under 1 year:					
1900.....	225,450	103,344	99,051	11,414	11,641
1950.....	168,998	80,098	76,580	6,135	6,135
1940.....	98,368	47,613	45,882	2,346	2,527
1-4 years:					
1900.....	913,950	420,015	402,003	45,623	46,309
1950.....	677,751	323,712	309,962	22,027	22,050
1940.....	408,948	197,368	190,646	10,351	10,583
5-9 years:					
1900.....	1,034,319	478,286	458,467	48,978	48,588
1950.....	657,804	313,342	301,648	21,254	21,620
1940.....	495,366	238,470	229,724	13,562	13,610
10-14 years:					
1900.....	904,817	423,369	408,249	36,340	36,859
1950.....	548,981	259,912	250,745	19,015	19,309
1940.....	576,178	276,990	268,432	15,125	15,631
15-19 years:					
1900.....	676,021	304,131	319,372	25,109	27,409
1950.....	508,103	230,862	239,888	16,829	18,524
1940.....	626,072	298,813	296,835	14,643	15,781
20-24 years:					
1900.....	571,275	242,837	278,629	22,399	27,410
1950.....	594,909	262,435	287,370	21,058	24,046
1940.....	598,762	281,735	289,497	12,841	14,689
25-29 years:					
1900.....	592,071	262,423	273,347	25,906	30,395
1950.....	663,603	296,374	316,692	24,113	26,424
1940.....	567,056	264,384	273,260	13,716	15,696
30-34 years:					
1900.....	668,329	299,268	307,400	29,104	32,557
1950.....	620,853	282,200	294,488	21,153	23,012
1940.....	529,896	248,082	253,383	13,420	15,011
35-39 years:					
1900.....	694,943	310,300	325,096	28,905	30,642
1950.....	585,368	266,551	275,723	20,846	22,248
1940.....	494,515	229,481	233,326	15,341	16,367
40-44 years:					
1900.....	632,579	286,804	296,436	23,949	25,390
1950.....	532,802	246,025	260,019	18,340	18,418
1940.....	476,605	224,170	223,345	15,283	13,807
45-49 years:					
1900.....	574,899	262,448	268,255	21,764	22,432
1950.....	477,812	220,065	223,222	17,613	16,912
1940.....	465,511	225,241	215,433	13,465	11,372
50-54 years:					
1900.....	503,766	231,016	236,962	17,875	17,913
1950.....	448,936	209,226	210,741	15,374	13,595
1940.....	412,990	203,659	191,060	10,057	8,214
55-59 years:					
1900.....	438,547	198,758	207,326	16,624	15,839
1950.....	408,842	194,691	192,926	11,557	9,068
1940.....	339,532	167,146	159,592	7,018	5,776
60-64 years:					
1900.....	378,307	170,041	183,631	12,526	12,109
1950.....	344,830	165,868	164,119	7,848	6,995
1940.....	278,084	136,086	133,275	4,748	4,005
65-69 years:					
1900.....	331,597	146,019	166,192	9,557	9,829
1950.....	281,805	130,915	138,535	6,201	6,154
1940.....	221,229	105,409	108,064	3,900	3,856
70-74 years:					
1900.....	254,271	110,765	131,187	6,021	6,298
1950.....	197,945	90,918	100,287	3,320	3,422
1940.....	155,768	73,553	77,921	2,229	2,065
75-84 years:					
1900.....	258,656	106,998	140,996	4,963	5,699
1950.....	195,201	80,036	103,263	2,896	3,006
1940.....	141,381	64,262	73,822	1,631	1,666
85 years and over:					
1900.....	52,600	19,304	30,973	1,045	1,278
1950.....	34,024	13,159	19,627	518	720
1940.....	21,351	8,648	11,954	316	433

TABLE 75.—Population by age, color, and sex: Each State, 1940, 1950, and 1960—Continued

State, year, and age	Total	White		Nonwhite	
		Male	Female	Male	Female
OKLAHOMA					
Total, all ages:					
1960.....	2,328,284	1,041,202	1,066,698	106,649	113,735
1950.....	2,233,351	1,017,323	1,015,203	98,232	102,593
1940.....	2,336,434	1,066,258	1,037,970	115,634	116,672
Under 1 year:					
1960.....	49,103	21,725	20,850	3,261	3,267
1950.....	46,222	20,982	20,195	2,528	2,517
1940.....	43,018	19,638	18,964	2,146	2,270
1-4 years:					
1960.....	193,644	85,828	82,958	12,460	12,898
1950.....	194,236	83,662	84,939	10,287	10,348
1940.....	176,308	80,626	77,185	9,201	9,206
5-9 years:					
1960.....	234,499	105,579	100,833	14,163	13,924
1950.....	211,222	96,961	92,537	10,896	10,823
1940.....	226,325	102,656	98,946	12,319	12,404
10-14 years:					
1960.....	220,473	99,444	96,322	12,343	12,864
1950.....	187,701	85,867	82,022	10,136	9,676
1940.....	237,232	107,485	103,950	12,876	12,921
15-19 years:					
1960.....	184,053	84,500	81,160	9,274	9,119
1950.....	178,872	81,549	79,400	8,775	8,148
1940.....	241,064	103,889	106,725	12,699	12,761
20-24 years:					
1960.....	145,177	68,052	64,243	6,306	6,576
1950.....	166,422	78,323	76,387	6,796	7,416
1940.....	199,358	88,719	90,495	9,812	10,332
25-29 years:					
1960.....	136,624	61,183	63,603	5,372	6,466
1950.....	168,673	77,941	78,188	6,313	7,131
1940.....	189,776	83,457	87,490	8,812	10,017
30-34 years:					
1960.....	142,703	64,111	67,040	5,169	6,393
1950.....	152,762	69,334	71,474	5,482	6,472
1940.....	178,316	79,624	81,618	8,117	8,967
35-39 years:					
1960.....	149,163	67,254	70,098	5,331	6,430
1950.....	165,009	69,472	72,765	5,845	6,927
1940.....	162,194	72,102	73,528	7,996	8,568
40-44 years:					
1960.....	138,831	62,883	65,318	4,802	5,823
1950.....	147,428	67,120	68,256	5,579	6,473
1940.....	138,921	63,746	62,072	6,544	6,559
45-49 years:					
1960.....	138,596	62,018	65,368	5,164	6,056
1950.....	131,715	59,390	60,950	5,435	5,940
1940.....	126,964	53,512	56,664	5,933	5,805
50-54 years:					
1960.....	130,551	58,640	61,558	4,856	5,497
1950.....	113,938	52,192	52,404	4,625	4,767
1940.....	108,032	51,158	47,622	4,786	4,516
55-59 years:					
1960.....	117,881	51,917	55,995	4,700	5,260
1950.....	100,476	45,841	46,762	4,028	3,855
1940.....	90,391	42,373	39,747	4,049	3,722
60-64 years:					
1960.....	98,155	43,303	47,090	3,757	4,005
1950.....	84,703	38,792	39,514	3,242	3,155
1940.....	75,551	35,720	31,938	3,190	2,703
65-69 years:					
1960.....	88,339	37,829	43,151	3,548	3,811
1950.....	75,260	33,577	34,569	3,497	3,617
1940.....	63,713	30,589	26,779	3,589	2,776
70-74 years:					
1960.....	69,046	29,355	34,356	2,624	2,711
1950.....	53,991	24,517	24,925	2,189	2,060
1940.....	40,830	20,402	17,033	1,895	1,476
75-84 years:					
1960.....	74,848	31,033	38,077	2,704	2,939
1950.....	55,499	25,831	25,668	2,179	1,821
1940.....	34,500	17,462	14,659	1,276	1,103
85 years and over:					
1960.....	16,598	6,543	8,678	636	691
1950.....	9,172	4,072	4,258	400	442
1940.....	5,891	2,600	2,530	364	397

TABLE 75.—Population by age, color, and sex: Each State, 1940, 1950, and 1960—Continued

State, year, and age	Total	White		Nonwhite	
		Male	Female	Male	Female
OREGON					
Total, all ages:					
1960.....	1,768,687	861,040	870,997	18,911	17,739
1950.....	1,521,341	769,603	737,525	13,173	11,040
1940.....	1,089,684	554,719	521,012	7,970	5,983
Under 1 year:					
1960.....	36,133	17,855	17,128	585	565
1950.....	32,930	16,367	15,897	337	329
1940.....	15,584	7,899	7,468	106	111
1-4 years:					
1960.....	149,321	73,712	71,332	2,089	2,188
1950.....	130,985	65,724	62,952	1,186	1,123
1940.....	60,525	30,384	29,282	448	411
5-9 years:					
1960.....	188,225	93,725	89,888	2,321	2,291
1950.....	131,596	66,127	63,338	1,117	1,014
1940.....	73,209	36,788	35,340	518	563
10-14 years:					
1960.....	171,610	85,350	82,672	1,799	1,789
1950.....	108,140	54,392	51,657	1,136	955
1940.....	81,987	40,984	39,613	701	689
15-19 years:					
1960.....	130,131	62,605	64,901	1,299	1,326
1950.....	96,738	46,776	48,140	876	946
1940.....	92,358	45,688	45,201	791	778
20-24 years:					
1960.....	96,462	44,935	49,067	1,268	1,182
1950.....	105,070	50,424	52,599	1,045	1,002
1940.....	90,502	44,528	44,668	726	580
25-29 years:					
1960.....	95,646	45,356	47,784	1,231	1,275
1950.....	117,706	56,759	58,594	1,181	1,172
1940.....	91,166	45,845	44,260	618	443
30-34 years:					
1960.....	107,932	51,575	53,745	1,274	1,338
1950.....	116,800	56,886	57,882	1,044	988
1940.....	83,859	42,426	40,526	587	320
35-39 years:					
1960.....	118,527	56,263	59,551	1,361	1,352
1950.....	117,361	58,363	57,154	1,028	816
1940.....	77,565	38,902	37,689	564	410
40-44 years:					
1960.....	116,883	56,843	57,779	1,169	1,092
1950.....	105,575	53,499	50,511	953	612
1940.....	75,718	38,494	36,280	528	416
45-49 years:					
1960.....	114,227	56,716	55,490	1,151	870
1950.....	93,228	47,715	44,150	859	504
1940.....	75,091	38,816	35,440	465	370
50-54 years:					
1960.....	99,601	49,904	48,075	927	695
1950.....	86,118	44,141	40,874	661	442
1940.....	70,939	37,591	32,530	548	270
55-59 years:					
1960.....	85,442	42,602	41,531	773	536
1950.....	77,843	39,971	37,051	455	366
1940.....	60,071	32,273	27,137	471	190
60-64 years:					
1960.....	70,904	36,776	37,137	554	437
1950.....	68,230	35,579	31,938	448	265
1940.....	48,382	25,719	22,170	358	135
65-69 years:					
1960.....	66,994	32,751	33,531	374	338
1950.....	54,455	28,110	25,756	388	201
1940.....	37,085	19,429	17,303	239	114
70-74 years:					
1960.....	53,562	25,540	27,427	365	230
1950.....	37,095	18,847	17,889	238	121
1940.....	26,650	14,142	12,812	132	64
75-84 years:					
1960.....	53,035	24,441	28,096	311	187
1950.....	34,979	16,963	17,706	180	130
1940.....	25,175	13,088	11,854	144	89
85 years and over:					
1960.....	10,062	4,091	5,863	60	48
1950.....	6,492	2,960	3,437	41	54
1940.....	3,818	1,823	1,939	26	30

TABLE 75.—Population by age, color, and sex: Each State, 1940, 1950, and 1960—Continued

State, year, and age	Total	White		Nonwhite	
		Male	Female	Male	Female
PENNSYLVANIA					
Total, all ages:					
1960.....	11,319,366	5,093,879	5,360,125	415,972	449,390
1950.....	10,498,012	4,857,624	4,996,224	312,787	331,377
1940.....	9,900,180	4,719,483	4,708,506	232,724	240,467
Under 1 year:					
1960.....	235,108	108,107	103,896	11,514	11,591
1950.....	194,423	92,170	88,573	6,824	6,866
1940.....	134,379	64,823	62,778	3,320	3,453
1-4 years:					
1960.....	952,846	439,340	422,903	45,190	45,413
1950.....	832,022	396,951	379,627	27,936	27,608
1940.....	591,686	285,642	275,664	15,339	15,041
5-9 years:					
1960.....	1,101,757	511,462	492,097	49,184	49,014
1950.....	858,058	403,306	393,143	27,933	28,626
1940.....	782,813	366,998	355,360	20,068	20,337
10-14 years:					
1960.....	1,005,379	471,515	452,944	40,280	40,640
1950.....	744,750	353,508	340,568	25,556	25,118
1940.....	906,708	436,830	425,721	21,709	22,448
15-19 years:					
1960.....	799,536	362,672	375,679	29,296	31,889
1950.....	722,661	332,463	344,481	21,798	23,910
1940.....	967,090	463,970	461,629	20,065	21,426
20-24 years:					
1960.....	615,299	262,107	299,908	23,611	29,673
1950.....	807,998	362,820	392,421	23,707	29,050
1940.....	899,818	426,281	435,377	10,956	21,204
25-29 years:					
1960.....	645,577	285,130	302,268	26,529	31,650
1950.....	869,379	392,259	417,167	27,934	32,019
1940.....	832,295	392,583	398,830	18,107	22,775
30-34 years:					
1960.....	767,640	341,069	362,526	29,396	34,649
1950.....	834,676	379,296	402,220	24,236	28,924
1940.....	755,326	353,587	360,995	18,705	22,039
35-39 years:					
1960.....	822,350	363,856	393,152	30,847	34,495
1950.....	799,455	366,385	379,907	24,573	28,590
1940.....	693,897	321,083	327,217	22,184	23,413
40-44 years:					
1960.....	793,136	356,519	381,107	25,999	29,511
1950.....	721,158	332,647	341,560	22,633	24,318
1940.....	659,315	309,168	309,265	21,374	19,508
45-49 years:					
1960.....	739,288	337,407	351,318	23,887	26,676
1950.....	638,113	292,778	301,281	22,077	21,977
1940.....	634,578	304,364	297,581	17,465	15,163
50-54 years:					
1960.....	651,051	297,076	311,393	20,427	22,155
1950.....	600,001	277,439	285,015	19,841	17,706
1940.....	562,348	276,380	262,433	12,541	10,994
55-59 years:					
1960.....	568,854	255,678	273,425	19,749	20,002
1950.....	536,221	253,873	256,976	13,394	11,978
1940.....	464,733	224,557	213,391	9,016	7,769
60-64 years:					
1960.....	493,020	219,332	243,788	15,059	14,841
1950.....	452,272	216,853	217,399	9,335	8,685
1940.....	367,726	178,860	177,069	6,409	5,388
65-69 years:					
1960.....	430,525	189,825	217,882	11,379	11,439
1950.....	362,524	168,510	179,499	7,695	7,420
1940.....	285,720	136,476	140,401	4,604	4,239
70-74 years:					
1960.....	325,541	141,763	169,414	6,923	7,441
1950.....	248,376	113,404	126,561	4,161	4,250
1940.....	197,588	92,454	90,684	2,731	2,719
75-84 years:					
1960.....	311,714	129,139	170,116	5,689	6,770
1950.....	236,602	103,373	126,449	3,177	3,603
1940.....	169,594	75,111	90,619	1,840	2,024
85 years and over:					
1960.....	60,745	21,882	36,300	1,013	1,541
1950.....	39,323	14,589	23,377	527	830
1940.....	24,566	9,311	14,492	291	472

TABLE 75.—Population by age, color, and sex: Each State, 1940, 1950, and 1960—Continued

State, year, and age	Total	White		Nonwhite	
		Male	Female	Male	Female
RHODE ISLAND					
Total, all ages:					
1960.....	859,488	411,265	427,447	10,580	10,196
1950.....	791,896	382,818	394,197	7,765	7,116
1940.....	713,346	343,644	358,161	5,760	5,781
Under 1 year:					
1960.....	18,337	8,974	8,672	352	339
1950.....	14,354	7,173	6,838	176	167
1940.....	9,001	4,490	4,320	80	101
1-4 years:					
1960.....	71,434	35,020	33,763	1,309	1,342
1950.....	62,458	31,339	29,761	701	657
1940.....	37,616	18,750	18,008	433	425
5-9 years:					
1960.....	80,227	39,527	38,174	1,256	1,270
1950.....	60,408	29,742	29,255	693	718
1940.....	50,559	25,351	24,150	518	540
10-14 years:					
1960.....	73,830	36,580	35,379	981	890
1950.....	48,821	24,162	23,361	653	645
1940.....	60,624	30,001	29,453	581	589
15-19 years:					
1960.....	63,207	32,505	29,170	790	742
1950.....	53,935	27,846	24,877	616	595
1940.....	68,181	34,151	32,826	591	613
20-24 years:					
1960.....	54,152	28,719	23,515	1,136	782
1950.....	66,755	34,512	30,653	919	671
1940.....	63,444	31,031	31,425	484	504
25-29 years:					
1960.....	47,304	22,801	22,945	778	780
1950.....	63,360	33,391	33,516	308	645
1940.....	59,242	28,146	30,319	365	412
30-34 years:					
1960.....	57,414	27,173	28,562	857	822
1950.....	62,332	30,206	31,081	527	518
1940.....	54,361	25,601	28,074	336	350
35-39 years:					
1960.....	62,418	29,752	31,263	731	672
1950.....	63,918	28,091	29,934	439	454
1940.....	51,616	24,489	26,379	385	363
40-44 years:					
1960.....	57,609	27,136	29,430	504	539
1950.....	53,296	25,125	27,448	359	364
1940.....	50,424	24,019	25,638	391	376
45-49 years:					
1960.....	53,889	25,607	27,482	374	426
1950.....	48,489	22,921	24,827	385	356
1940.....	47,989	23,213	24,035	381	360
50-54 years:					
1960.....	48,072	22,347	25,068	300	357
1950.....	46,471	21,733	24,016	384	338
1940.....	42,395	20,403	21,344	365	283
55-59 years:					
1960.....	43,438	20,187	23,648	286	317
1950.....	41,968	19,970	21,418	323	257
1940.....	34,831	16,640	17,616	285	290
60-64 years:					
1960.....	38,617	17,342	20,703	202	280
1950.....	34,913	16,366	18,018	281	218
1940.....	28,779	13,414	14,914	235	216
65-69 years:					
1960.....	33,730	15,014	18,261	248	207
1950.....	28,087	12,419	15,226	228	214
1940.....	23,147	10,442	12,388	157	160
70-74 years:					
1960.....	25,715	10,971	14,377	178	189
1950.....	19,704	8,654	10,770	136	144
1940.....	15,944	7,205	8,566	82	91
75-84 years:					
1960.....	24,972	9,800	14,797	173	202
1950.....	19,253	7,931	11,081	114	127
1940.....	13,183	5,573	7,457	67	86
85 years and over:					
1960.....	5,123	1,810	3,238	35	40
1950.....	3,374	1,207	2,117	23	27
1940.....	2,010	725	1,249	14	22

TABLE 75.—Population by age, color, and sex: Each State, 1940, 1950, and 1960—Continued

State, year, and age	Total	White		Nonwhite	
		Male	Female	Male	Female
SOUTH CAROLINA					
Total, all ages:					
1960.....	2,382,594	775,754	775,268	400,064	431,508
1950.....	2,117,027	643,573	649,832	396,967	426,655
1940.....	1,899,804	540,597	543,711	394,642	420,854
Under 1 year:					
1960.....	59,658	17,578	16,670	12,661	12,749
1950.....	53,402	15,036	14,317	11,849	12,200
1940.....	40,091	10,774	10,392	9,361	9,564
1-4 years:					
1960.....	235,255	69,204	66,209	50,042	49,800
1950.....	226,201	64,239	61,104	50,711	50,147
1940.....	170,569	43,800	42,774	41,933	42,012
5-9 years:					
1960.....	286,285	83,359	79,782	61,591	61,563
1950.....	244,044	67,596	64,637	55,683	56,128
1940.....	214,036	55,909	54,461	51,587	52,039
10-14 years:					
1960.....	268,930	80,140	76,390	56,268	56,132
1950.....	212,300	57,639	55,836	50,070	48,755
1940.....	215,989	58,296	55,923	51,033	50,687
15-19 years:					
1960.....	228,819	76,607	64,460	44,647	43,105
1950.....	194,275	56,198	54,554	40,576	42,947
1940.....	224,090	61,152	60,503	49,678	52,767
20-24 years:					
1960.....	166,802	61,922	54,219	24,573	26,088
1950.....	177,014	55,137	54,784	30,511	36,532
1940.....	193,891	52,524	54,363	40,971	46,043
25-29 years:					
1960.....	147,357	52,329	52,944	19,121	22,963
1950.....	172,433	56,284	57,535	27,396	31,168
1940.....	160,513	46,985	48,593	30,734	34,201
30-34 years:					
1960.....	149,510	53,245	53,958	18,702	23,605
1950.....	149,327	50,161	51,061	22,689	25,426
1940.....	128,812	41,271	42,181	21,463	23,898
35-39 years:					
1960.....	157,596	55,414	57,643	20,135	24,404
1950.....	146,493	47,327	48,227	23,613	27,326
1940.....	115,046	34,603	36,012	19,574	24,867
40-44 years:					
1960.....	142,422	50,067	50,548	19,552	22,255
1950.....	120,927	40,617	41,347	18,295	20,668
1940.....	95,827	29,569	29,869	16,721	19,668
45-49 years:					
1960.....	129,507	44,770	45,714	18,249	20,774
1950.....	99,968	32,471	33,706	15,376	18,415
1940.....	85,689	26,946	26,997	14,716	17,030
50-54 years:					
1960.....	105,885	37,043	39,086	13,708	16,048
1950.....	83,431	27,292	28,438	12,727	14,974
1940.....	72,885	22,901	22,926	13,043	14,015
55-59 years:					
1960.....	86,583	28,895	32,242	11,538	13,908
1950.....	67,652	22,816	24,127	10,107	10,022
1940.....	56,021	18,566	18,853	9,226	9,376
60-64 years:					
1960.....	67,386	21,959	25,857	8,333	11,237
1950.....	54,555	17,854	19,794	8,161	8,746
1940.....	45,031	14,617	14,998	8,018	7,398
65-69 years:					
1960.....	60,661	17,983	22,369	8,920	11,389
1950.....	52,127	14,802	17,349	8,932	11,044
1940.....	40,419	11,306	11,712	8,734	8,667
70-74 years:					
1960.....	42,768	12,418	16,818	5,983	7,549
1950.....	32,061	9,634	11,599	5,221	5,607
1940.....	21,573	6,206	6,671	4,410	4,286
75-84 years:					
1960.....	39,727	11,144	17,157	4,989	6,437
1950.....	26,624	7,632	9,940	4,364	4,683
1940.....	16,085	4,538	5,570	2,683	3,294
85 years and over:					
1960.....	7,443	1,677	3,202	1,062	1,502
1950.....	4,193	848	1,427	686	1,232
1940.....	3,237	634	933	658	1,012

TABLE 75.—Population by age, color, and sex: Each State, 1940, 1950, and 1960—Continued

State, year, and age	Total	White		Nonwhite	
		Male	Female	Male	Female
SOUTH DAKOTA					
Total, all ages:					
1960.....	680,514	330,434	322,664	13,837	13,579
1950.....	652,740	324,885	303,619	12,366	11,870
1940.....	642,961	320,188	298,887	12,326	11,560
Under 1 year:					
1960.....	17,100	8,068	7,969	545	524
1950.....	15,785	7,729	7,344	346	366
1940.....	11,272	5,289	5,215	386	382
1-4 years:					
1960.....	66,021	31,924	30,595	1,791	1,711
1950.....	60,928	29,717	28,279	1,473	1,459
1940.....	46,591	22,163	21,764	1,314	1,350
5-9 years:					
1960.....	77,911	37,799	36,153	1,922	2,037
1950.....	60,572	29,230	28,147	1,601	1,594
1940.....	53,531	28,078	27,391	1,524	1,538
10-14 years:					
1960.....	67,444	32,654	31,450	1,630	1,710
1950.....	53,090	25,337	24,579	1,608	1,566
1940.....	62,035	30,267	28,924	1,436	1,408
15-19 years:					
1960.....	52,065	24,659	24,540	1,439	1,427
1950.....	51,179	24,430	24,063	1,301	1,385
1940.....	64,716	31,514	30,600	1,297	1,305
20-24 years:					
1960.....	39,165	18,422	18,645	1,142	956
1950.....	49,961	24,955	23,165	899	942
1940.....	54,868	26,643	26,076	1,123	1,026
25-29 years:					
1960.....	37,823	17,947	18,101	831	944
1950.....	45,937	24,735	22,634	799	769
1940.....	48,464	23,524	23,238	880	822
30-34 years:					
1960.....	40,573	19,781	19,290	716	791
1950.....	45,014	22,523	21,121	743	627
1940.....	43,598	21,371	20,955	663	609
35-39 years:					
1960.....	40,842	20,222	19,252	695	673
1950.....	42,142	20,966	19,917	655	604
1940.....	41,476	20,504	19,737	631	604
40-44 years:					
1960.....	39,414	19,468	18,800	577	569
1950.....	35,495	19,294	18,211	488	502
1940.....	39,751	20,149	18,493	607	502
45-49 years:					
1960.....	36,883	18,169	17,674	551	489
1950.....	36,033	18,024	17,013	521	475
1940.....	39,161	20,139	17,997	565	460
50-54 years:					
1960.....	33,701	16,628	16,242	399	432
1950.....	34,864	17,969	16,035	457	403
1940.....	36,059	19,078	16,152	472	357
55-59 years:					
1960.....	31,220	15,491	14,916	427	386
1950.....	32,112	16,624	14,766	406	316
1940.....	29,227	15,605	12,912	391	319
60-64 years:					
1960.....	28,828	14,394	13,734	378	279
1950.....	28,332	14,863	12,879	341	249
1940.....	22,772	12,402	9,762	347	261
65-69 years:					
1960.....	26,091	12,865	12,682	290	254
1950.....	22,239	11,587	10,057	316	279
1940.....	17,668	9,339	7,711	294	274
70-74 years:					
1960.....	21,020	10,362	10,257	235	166
1950.....	15,333	8,021	6,965	202	155
1940.....	12,358	6,661	5,381	182	134
75-84 years:					
1960.....	20,355	9,803	10,162	208	182
1950.....	14,799	7,565	6,931	165	138
1940.....	12,427	6,459	5,639	176	153
85 years and over:					
1960.....	4,047	1,778	2,152	61	56
1950.....	2,925	1,316	1,523	45	41
1940.....	1,987	953	940	38	56

TABLE 75.—Population by age, color, and sex: Each State, 1940, 1950, and 1960—Continued

State, year, and age	Total	White		Nonwhite	
		Male	Female	Male	Female
TENNESSEE					
Total, all ages:					
1960	3,567,039	1,459,508	1,518,245	231,182	303,154
1950	3,291,718	1,367,126	1,393,131	255,981	276,480
1940	2,915,841	1,199,680	1,207,326	246,249	262,686
Under 1 year:					
1960	79,465	31,730	30,348	8,589	8,793
1950	72,643	30,103	29,148	6,589	6,793
1940	53,288	22,375	22,222	4,055	4,110
1-4 years:					
1960	314,209	126,177	121,610	32,399	33,523
1950	307,159	130,709	126,132	25,356	24,962
1940	224,844	96,123	92,859	17,839	17,973
5-9 years:					
1960	375,551	152,672	147,448	37,717	37,714
1950	323,029	139,029	133,366	25,101	25,533
1940	283,807	120,034	117,191	23,257	23,325
10-14 years:					
1960	358,795	151,135	145,867	30,967	30,825
1950	286,603	122,864	117,894	22,811	23,034
1940	294,084	125,204	120,236	24,211	24,433
15-19 years:					
1960	296,957	127,409	122,812	22,936	23,750
1950	270,409	113,230	113,691	20,829	22,759
1940	297,044	123,142	123,928	24,190	25,784
20-24 years:					
1960	229,035	93,521	99,993	16,340	19,181
1950	265,345	107,703	117,024	19,448	23,170
1940	264,938	105,609	111,832	21,784	25,713
25-29 years:					
1960	218,565	89,484	96,849	14,323	17,909
1950	266,935	110,051	116,429	18,036	21,519
1940	249,845	99,019	103,460	21,693	25,673
30-34 years:					
1960	230,312	95,017	102,265	14,488	18,542
1950	239,787	99,352	103,935	16,911	19,539
1940	225,553	90,687	93,312	19,086	21,968
35-39 years:					
1960	239,027	99,199	106,614	14,941	18,273
1950	237,907	97,770	100,143	18,371	21,623
1940	200,438	78,144	82,502	18,321	21,521
40-44 years:					
1960	220,533	91,653	96,954	14,631	17,310
1950	212,831	87,811	89,993	16,451	18,621
1940	167,844	67,219	68,775	15,145	16,705
45-49 years:					
1960	212,571	88,291	91,482	15,086	17,712
1950	180,958	73,175	76,157	15,007	16,619
1940	151,161	61,286	61,752	13,630	14,443
50-54 years:					
1960	190,038	78,479	82,277	13,876	15,406
1950	156,013	62,862	65,306	13,636	14,209
1940	135,375	55,770	55,515	12,466	11,624
55-59 years:					
1960	162,464	65,230	70,859	12,620	13,755
1950	130,796	54,213	55,710	10,723	10,145
1940	109,043	46,111	45,521	8,963	8,443
60-64 years:					
1960	130,686	51,924	53,633	9,400	10,729
1950	106,369	44,243	46,754	7,765	7,607
1940	86,769	37,401	36,779	6,421	6,163
65-69 years:					
1960	115,146	44,414	51,637	9,129	9,916
1950	97,134	38,541	41,901	7,866	8,826
1940	79,145	32,803	31,795	7,443	7,104
70-74 years:					
1960	86,915	33,550	40,551	6,030	6,784
1950	65,570	26,916	29,030	4,755	4,869
1940	47,281	20,054	19,419	4,051	3,757
75-84 years:					
1960	88,827	33,566	43,089	5,805	6,367
1950	62,325	25,177	28,118	4,538	4,492
1940	38,616	15,786	16,941	2,901	2,988
85 years and over:					
1960	17,973	6,052	8,907	1,355	1,659
1950	9,855	3,372	4,495	883	1,105
1940	6,736	2,313	2,787	693	943

TABLE 75.—Population by age, color, and sex: Each State, 1940, 1950, and 1960—Continued

State, year, and age	Total	White		Nonwhite	
		Male	Female	Male	Female
TEXAS					
Total, all ages:					
1960.....	9,579,677	4,159,510	4,215,321	585,471	619,375
1950.....	7,711,194	3,383,150	3,343,384	479,992	504,668
1940.....	6,414,824	2,768,259	2,719,286	452,844	474,435
Under 1 year:					
1960.....	236,151	102,170	98,347	17,804	17,830
1950.....	179,692	78,980	76,227	12,069	12,416
1940.....	111,633	49,276	47,306	7,334	7,717
1-4 years:					
1960.....	925,868	401,427	387,356	68,916	68,169
1950.....	721,581	320,355	307,291	46,916	47,019
1940.....	464,047	200,173	194,769	34,421	34,684
5-9 years:					
1960.....	1,074,511	469,628	453,692	75,777	75,414
1950.....	733,725	324,297	312,119	48,397	48,912
1940.....	593,482	254,111	246,637	46,198	46,536
10-14 years:					
1960.....	935,704	414,331	399,915	60,528	60,930
1950.....	611,778	267,752	257,799	43,101	43,126
1940.....	627,405	269,741	262,391	47,226	48,047
15-19 years:					
1960.....	746,429	334,020	318,314	47,486	46,600
1950.....	601,287	267,184	251,154	40,671	42,278
1940.....	636,081	271,384	270,505	45,441	48,751
20-24 years:					
1960.....	625,658	273,052	275,517	36,704	40,385
1950.....	633,298	276,938	276,252	37,694	43,414
1940.....	568,437	238,689	246,025	38,258	45,565
25-29 years:					
1960.....	624,622	271,449	276,495	35,720	40,958
1950.....	645,277	282,868	285,812	36,032	40,565
1940.....	568,562	238,482	245,369	38,767	45,954
30-34 years:					
1960.....	651,444	283,251	290,939	35,537	41,717
1950.....	573,872	252,535	253,109	31,386	36,542
1940.....	526,523	224,559	225,298	35,954	40,712
35-39 years:					
1960.....	650,349	284,850	292,500	33,991	39,008
1950.....	577,771	251,276	253,840	33,580	39,075
1940.....	483,586	206,044	203,824	34,823	38,895
40-44 years:					
1960.....	572,546	252,240	255,569	30,439	34,298
1950.....	521,003	230,497	224,923	31,664	33,919
1940.....	407,906	177,265	170,964	29,806	29,871
45-49 years:					
1960.....	552,978	242,109	247,017	30,218	33,634
1950.....	453,221	199,009	194,551	29,317	30,344
1940.....	360,866	159,093	150,550	26,493	24,730
50-54 years:					
1960.....	486,297	213,911	215,879	27,235	29,272
1950.....	378,725	167,877	163,186	24,216	23,446
1940.....	297,539	134,716	125,433	19,551	17,839
55-59 years:					
1960.....	420,154	181,495	188,358	24,592	25,709
1950.....	313,372	139,345	137,796	19,019	17,212
1940.....	235,326	107,504	101,344	14,006	12,472
60-64 years:					
1960.....	331,575	140,369	153,042	18,643	19,521
1950.....	253,172	112,437	113,288	14,249	13,198
1940.....	185,936	85,653	81,731	9,777	8,775
65-69 years:					
1960.....	282,797	115,549	131,220	17,338	18,690
1950.....	212,899	87,670	94,764	14,527	15,938
1940.....	156,314	67,574	64,584	12,265	11,891
70-74 years:					
1960.....	210,552	84,996	101,477	11,567	12,512
1950.....	142,573	60,463	65,009	8,075	8,026
1940.....	94,389	42,014	39,359	6,938	6,078
75-84 years:					
1960.....	208,817	79,918	106,738	10,572	11,589
1950.....	134,527	55,791	63,782	7,625	7,329
1940.....	81,146	35,963	36,307	4,410	4,466
85 years and over:					
1960.....	43,225	14,745	22,946	2,404	3,130
1950.....	23,421	8,576	11,482	1,454	1,909
1940.....	15,646	6,118	6,890	1,186	1,452

TABLE 75.—Population by age, color, and sex: Each State, 1940, 1950, and 1960—Continued

State, year, and age	Total	White		Nonwhite	
		Male	Female	Male	Female
UTAH					
Total, all ages:					
1960.....	890,627	436,198	437,630	8,726	8,073
1950.....	688,862	341,007	335,902	6,629	5,324
1940.....	550,310	274,587	268,333	4,033	3,367
Under 1 year:					
1960.....	25,416	12,626	12,225	310	255
1950.....	19,170	9,728	9,125	153	164
1940.....	11,330	5,756	5,457	63	54
1-4 years:					
1960.....	100,793	50,396	48,255	1,087	1,055
1950.....	74,137	37,497	35,371	676	593
1940.....	47,442	23,745	23,025	353	314
5-9 years:					
1960.....	113,496	56,955	54,296	1,097	1,148
1950.....	75,406	38,190	36,026	575	615
1940.....	56,431	28,236	27,335	390	420
10-14 years:					
1960.....	94,587	47,430	45,317	902	933
1950.....	62,266	30,981	30,318	503	464
1940.....	57,762	29,031	27,747	497	437
15-19 years:					
1960.....	76,216	36,800	33,073	635	703
1950.....	57,091	27,736	23,508	415	432
1940.....	58,220	28,998	28,285	460	477
20-24 years:					
1960.....	60,530	27,606	31,657	677	590
1950.....	55,787	26,649	27,921	642	575
1940.....	51,262	25,207	25,451	322	232
25-29 years:					
1960.....	57,011	28,093	27,725	624	564
1950.....	55,047	27,000	26,757	722	563
1940.....	43,943	21,859	21,650	225	209
30-34 years:					
1960.....	55,731	27,425	27,053	621	632
1950.....	50,074	24,650	24,460	532	432
1940.....	39,236	19,482	19,403	195	156
35-39 years:					
1960.....	54,535	26,528	26,773	677	557
1950.....	45,472	22,584	22,157	411	310
1940.....	34,188	17,013	16,757	240	178
40-44 years:					
1960.....	50,198	24,788	24,527	467	416
1950.....	40,465	20,225	19,632	339	219
1940.....	30,711	15,394	14,895	221	201
45-49 years:					
1960.....	44,718	22,293	21,791	347	237
1950.....	33,994	17,115	16,327	333	214
1940.....	28,183	14,225	13,584	186	193
50-54 years:					
1960.....	38,458	19,124	18,870	265	190
1950.....	30,084	15,130	14,476	243	230
1940.....	24,760	12,604	11,762	271	123
55-59 years:					
1960.....	32,160	15,791	15,387	272	210
1950.....	25,706	12,859	12,449	220	178
1940.....	20,356	10,339	9,751	193	73
60-64 years:					
1960.....	26,821	13,020	13,430	184	187
1950.....	21,745	10,788	10,523	294	140
1940.....	16,266	8,124	7,897	180	65
65-69 years:					
1960.....	22,153	10,551	11,286	174	147
1950.....	17,505	8,425	8,717	260	103
1940.....	12,166	5,918	6,083	111	54
70-74 years:					
1960.....	17,232	7,975	8,990	181	86
1950.....	11,900	5,628	6,056	174	42
1940.....	8,714	4,289	4,345	53	27
75-84 years:					
1960.....	17,316	7,474	9,586	179	77
1950.....	11,039	4,990	5,909	106	34
1940.....	8,193	3,870	4,236	55	32
85 years and over:					
1960.....	3,251	1,318	1,389	27	17
1950.....	1,974	832	1,110	21	11
1940.....	1,142	497	620	13	12

TABLE 75.—Population by age, color, and sex: Each State, 1940, 1950, and 1960—Continued

State, year, and age	Total	White		Nonwhite	
		Male	Female	Male	Female
VERMONT					
Total, all ages:					
1960-----	389,881	191,321	197,771	422	367
1950-----	377,747	187,457	189,731	297	262
1940-----	359,281	181,975	176,831	249	176
Under 1 year:					
1960-----	8,940	4,586	4,331	15	8
1950-----	8,191	4,182	4,003	3	3
1940-----	5,686	2,967	2,714	1	4
1-4 years:					
1960-----	34,933	17,987	16,879	30	37
1950-----	33,750	17,294	16,417	22	17
1940-----	24,267	12,279	11,963	11	14
5-9 years:					
1960-----	40,732	20,624	20,032	34	42
1950-----	34,434	17,724	16,678	13	19
1940-----	30,232	15,382	14,813	18	19
10-14 years:					
1960-----	37,996	19,440	18,501	32	23
1950-----	29,514	15,099	14,377	28	10
1940-----	32,344	16,498	15,810	23	13
15-19 years:					
1960-----	31,717	15,849	15,805	37	26
1950-----	28,694	14,102	14,548	20	24
1940-----	32,599	16,672	15,888	19	20
20-24 years:					
1960-----	22,413	11,004	11,326	59	24
1950-----	27,484	13,552	13,881	30	21
1940-----	28,940	15,040	13,867	19	14
25-29 years:					
1960-----	21,043	10,330	10,635	39	39
1950-----	26,787	13,124	13,613	25	25
1940-----	26,212	13,436	12,745	16	15
30-34 years:					
1960-----	22,903	11,154	11,697	23	29
1950-----	25,481	12,697	12,846	17	21
1940-----	25,090	12,398	12,161	17	14
35-39 years:					
1960-----	23,882	11,594	12,235	27	26
1950-----	24,765	12,370	12,356	19	20
1940-----	23,336	11,875	11,427	23	11
40-44 years:					
1960-----	23,131	11,314	11,781	24	12
1950-----	23,596	11,913	11,657	11	15
1940-----	21,940	11,015	10,904	10	11
45-49 years:					
1960-----	22,225	11,063	11,132	18	12
1950-----	21,336	10,740	10,560	20	16
1940-----	21,307	10,822	10,460	18	7
50-54 years:					
1960-----	20,938	10,398	10,509	16	15
1950-----	19,942	9,838	10,072	16	16
1940-----	19,688	9,836	9,832	11	9
55-59 years:					
1960-----	18,748	9,124	9,590	20	14
1950-----	18,306	9,055	9,224	16	11
1940-----	17,464	8,871	8,564	22	7
60-64 years:					
1960-----	16,539	7,872	8,639	12	16
1950-----	15,933	7,730	8,171	19	13
1940-----	15,634	7,803	7,803	17	6
65-69 years:					
1960-----	14,972	6,945	8,003	11	13
1950-----	13,838	6,608	7,203	11	11
1940-----	13,149	6,532	6,602	8	7
70-74 years:					
1960-----	11,987	5,295	6,667	11	14
1950-----	11,234	5,219	5,990	15	10
1940-----	10,234	4,952	5,271	8	3
75-84 years:					
1960-----	13,589	5,619	7,945	12	13
1950-----	12,131	6,369	6,747	9	6
1940-----	9,342	4,360	4,975	5	2
85 years and over:					
1960-----	3,193	1,123	2,064	2	4
1950-----	2,331	941	1,383	3	4
1940-----	1,767	732	1,032	3	—

TABLE 75.—Population by age, color, and sex: Each State, 1940, 1950, and 1960—Continued

State, year, and age	Total	White		Nonwhite	
		Male	Female	Male	Female
VIRGINIA					
Total, all ages:					
1960.....	3,966,949	1,571,139	1,571,304	408,233	416,273
1950.....	3,313,680	1,306,394	1,275,161	368,822	363,303
1940.....	2,677,773	1,018,119	997,464	330,885	331,305
Under 1 year:					
1960.....	92,653	35,441	34,425	11,327	11,460
1950.....	71,985	27,791	26,683	8,654	8,867
1940.....	45,306	17,034	16,599	5,816	5,867
1-4 years:					
1960.....	365,607	140,368	135,002	45,166	45,071
1950.....	309,493	121,182	116,140	36,335	35,836
1940.....	193,771	74,225	71,259	26,492	26,795
5-9 years:					
1960.....	422,588	161,825	156,317	52,505	51,941
1950.....	316,410	121,542	116,866	39,063	38,939
1940.....	252,468	92,900	90,041	34,733	34,794
10-14 years:					
1960.....	387,818	151,903	146,955	44,669	44,261
1950.....	267,612	100,615	96,849	35,253	34,895
1940.....	270,287	99,958	96,265	36,916	37,148
15-19 years:					
1960.....	324,407	132,547	121,812	35,067	34,981
1950.....	266,370	106,580	95,466	32,034	32,300
1940.....	282,053	106,251	100,902	37,608	37,392
20-24 years:					
1960.....	284,758	125,696	106,427	26,360	26,275
1950.....	291,406	122,701	106,331	30,856	31,518
1940.....	253,320	97,251	92,411	31,959	31,699
25-29 years:					
1960.....	257,127	104,237	103,241	23,934	25,715
1950.....	294,692	116,466	116,176	31,272	30,778
1940.....	228,915	88,237	86,419	27,246	27,013
30-34 years:					
1960.....	274,494	110,594	111,850	24,952	27,093
1950.....	266,516	107,817	104,545	27,183	26,971
1940.....	200,633	79,077	78,144	21,685	21,727
35-39 years:					
1960.....	290,914	115,972	120,666	26,617	27,659
1950.....	243,017	99,399	96,506	26,015	26,087
1940.....	181,267	69,617	69,354	20,105	22,191
40-44 years:					
1960.....	260,871	106,341	105,555	24,376	24,599
1950.....	211,251	84,816	83,427	21,648	21,369
1940.....	159,453	60,785	60,541	18,607	19,525
45-49 years:					
1960.....	232,466	93,984	93,467	22,644	22,371
1950.....	177,199	69,519	69,631	18,515	19,634
1940.....	143,185	54,906	54,063	16,949	17,267
50-54 years:					
1960.....	193,343	78,074	79,775	17,786	17,708
1950.....	154,449	59,537	60,716	16,794	17,492
1940.....	124,019	47,420	46,929	15,165	14,505
55-59 years:					
1960.....	161,673	63,393	67,092	15,258	15,930
1950.....	126,100	49,612	50,644	13,209	12,636
1940.....	99,638	39,177	38,902	11,196	10,363
60-64 years:					
1960.....	129,260	49,203	55,879	11,505	12,673
1950.....	102,656	39,592	42,327	10,628	10,109
1940.....	83,509	32,384	33,462	9,184	8,479
65-69 years:					
1960.....	110,198	39,849	47,765	10,853	11,731
1950.....	87,527	32,467	36,424	9,437	9,190
1940.....	68,772	26,438	26,862	8,284	7,188
70-74 years:					
1960.....	80,980	28,627	36,989	7,417	7,947
1950.....	60,556	22,660	26,365	5,907	5,624
1940.....	43,415	16,850	17,319	4,697	4,549
75-84 years:					
1960.....	81,095	27,892	39,505	6,455	7,243
1950.....	56,857	21,134	25,639	5,091	4,993
1940.....	35,891	13,570	15,084	3,545	3,692
85 years and over:					
1960.....	16,697	5,193	8,552	1,342	1,610
1950.....	9,584	2,964	4,436	628	1,256
1940.....	6,866	2,039	2,908	798	1,121

TABLE 75.—Population by age, color, and sex: Each State, 1940, 1950, and 1960—Continued

State, year, and age	Total	White		Nonwhite	
		Male	Female	Male	Female
WASHINGTON					
Total, all ages:					
1960.....	2,853,214	1,381,261	1,370,414	53,776	47,763
1950.....	2,378,963	1,188,079	1,128,417	35,772	26,695
1940.....	1,736,191	883,688	814,459	22,069	15,975
Under 1 year:					
1960.....	63,267	30,734	29,274	1,562	1,697
1950.....	52,233	25,649	24,905	869	860
1940.....	24,375	12,162	11,621	310	282
1-4 years:					
1960.....	252,366	122,451	117,594	6,197	6,124
1950.....	211,043	104,308	100,412	3,151	3,172
1940.....	97,543	48,575	46,710	1,104	1,154
5-9 years:					
1960.....	301,051	146,569	141,933	6,325	6,224
1950.....	203,786	101,538	97,145	2,559	2,544
1940.....	116,762	57,836	55,939	1,500	1,487
10-14 years:					
1960.....	275,510	135,226	130,310	5,018	4,95C
1950.....	159,695	79,146	76,484	2,116	1,949
1940.....	127,842	63,113	61,163	1,795	1,771
15-19 years:					
1960.....	208,575	101,485	100,478	3,420	3,192
1950.....	157,695	82,802	70,814	2,286	1,793
1940.....	146,725	72,212	69,839	2,542	2,132
20-24 years:					
1960.....	173,804	85,559	80,687	4,324	3,234
1950.....	175,619	88,364	80,877	3,794	2,584
1940.....	148,867	74,187	70,980	2,080	1,620
25-29 years:					
1960.....	166,376	80,639	77,961	3,960	3,816
1950.....	195,037	93,622	94,227	4,014	3,224
1940.....	146,594	73,570	70,140	1,796	1,088
30-34 years:					
1960.....	179,899	85,449	86,659	3,741	4,050
1950.....	188,636	92,291	90,470	3,348	2,627
1940.....	134,757	68,040	64,188	1,676	853
35-39 years:					
1960.....	198,495	93,780	96,782	4,037	3,896
1950.....	180,749	89,022	86,735	3,081	1,911
1940.....	124,900	63,499	58,998	1,586	907
40-44 years:					
1960.....	189,191	91,761	91,285	3,371	2,774
1950.....	159,090	79,591	75,483	2,666	1,860
1940.....	118,525	59,643	56,364	1,381	1,137
45-49 years:					
1960.....	176,071	86,446	84,647	2,943	2,035
1950.....	138,714	69,978	65,482	2,142	1,112
1940.....	117,709	60,501	54,957	1,227	1,024
50-54 years:					
1960.....	150,495	74,547	71,834	2,655	1,459
1950.....	125,939	63,010	60,360	1,521	1,048
1940.....	112,915	59,855	50,718	1,578	764
55-59 years:					
1960.....	129,003	63,691	61,999	2,091	1,222
1950.....	115,306	58,492	54,948	1,075	791
1940.....	96,698	52,132	42,757	1,285	524
00-64 years:					
1960.....	110,066	52,673	55,031	1,314	1,048
1950.....	103,916	53,700	48,503	1,094	619
1940.....	77,569	41,689	34,453	979	448
65-69 years:					
1960.....	98,659	46,766	50,137	917	839
1950.....	86,551	44,467	40,691	901	492
1940.....	57,963	30,714	26,339	589	321
70-74 years:					
1960.....	80,938	38,415	41,061	887	575
1950.....	59,655	30,267	28,409	646	333
1940.....	41,943	22,676	18,865	321	191
75-84 years:					
1960.....	83,535	38,427	43,751	875	482
1950.....	55,144	27,227	27,221	409	287
1940.....	38,944	20,755	17,740	253	196
85 years and over:					
1960.....	15,913	6,643	8,991	139	140
1950.....	10,055	4,605	5,251	110	89
1940.....	5,470	2,629	2,698	67	76

TABLE 75.—Population by age, color, and sex: Each State, 1940, 1950, and 1960—Continued

State, year, and age	Total	White		Nonwhite	
		Male	Female	Male	Female
WEST VIRGINIA					
Total, all ages:					
1960.....	1,860,421	871,178	898,955	43,857	40,431
1950.....	2,005,552	948,270	942,012	58,017	57,253
1940.....	1,901,974	907,906	876,196	60,676	57,196
Under 1 year:					
1960.....	38,412	18,496	17,812	1,043	1,061
1950.....	46,205	22,199	21,304	1,361	1,341
1940.....	36,529	17,539	16,988	1,007	996
1-4 years:					
1960.....	157,883	76,105	73,216	4,332	4,220
1950.....	193,902	93,352	89,913	5,358	5,279
1940.....	160,050	76,756	74,512	4,427	4,355
5-9 years:					
1960.....	199,376	96,074	92,527	5,707	5,563
1950.....	205,390	98,853	94,917	5,729	5,891
1940.....	191,987	92,124	89,048	5,360	5,455
10-14 years:					
1960.....	202,307	97,739	94,417	5,123	5,023
1950.....	190,979	91,817	88,535	5,384	5,243
1940.....	205,792	98,209	95,434	5,913	6,236
15-19 years:					
1960.....	156,454	74,341	74,512	3,692	3,900
1950.....	166,440	76,444	80,455	4,561	4,930
1940.....	205,836	97,250	96,798	5,645	6,143
20-24 years:					
1960.....	105,182	47,433	53,744	1,822	2,183
1950.....	159,550	71,671	78,560	4,465	4,854
1940.....	173,477	80,537	82,806	4,836	5,293
25-29 years:					
1960.....	100,091	45,169	51,509	1,403	2,005
1950.....	158,798	73,800	76,703	3,929	4,366
1940.....	156,724	73,509	73,199	4,755	5,261
30-34 years:					
1960.....	116,658	53,248	58,879	1,798	2,733
1950.....	142,373	66,375	68,709	3,459	3,830
1940.....	137,501	64,221	63,749	4,721	4,810
35-39 years:					
1960.....	122,531	56,375	61,344	2,054	2,763
1950.....	137,686	65,175	64,638	3,696	4,177
1940.....	123,232	57,118	55,971	5,291	5,012
40-44 years:					
1960.....	116,204	53,614	57,803	2,146	2,641
1950.....	121,976	57,668	56,573	3,762	3,973
1940.....	107,657	50,797	47,781	5,151	3,923
45-49 years:					
1960.....	112,171	52,797	54,236	2,361	2,777
1950.....	106,102	49,642	48,603	3,977	3,830
1940.....	96,087	46,318	42,490	4,188	3,091
50-54 years:					
1960.....	99,460	46,726	47,577	2,460	2,697
1950.....	92,363	44,011	42,218	3,720	2,914
1940.....	82,430	40,756	36,175	3,259	2,240
55-59 years:					
1960.....	86,779	39,974	41,629	2,553	2,618
1950.....	78,814	37,815	36,034	2,873	2,037
1940.....	68,895	34,652	30,553	2,219	1,466
60-64 years:					
1960.....	73,897	34,034	35,275	2,373	2,160
1950.....	65,948	32,414	29,827	2,176	1,531
1940.....	54,643	27,716	24,492	1,415	1,020
65-69 years:					
1960.....	62,789	28,794	30,088	2,194	1,713
1950.....	56,835	27,438	26,173	1,802	1,372
1940.....	44,562	22,451	19,859	1,365	837
70-74 years:					
1960.....	48,667	22,523	22,584	1,433	1,127
1950.....	38,699	18,832	18,202	897	763
1940.....	28,198	14,444	12,623	632	499
75-84 years:					
1960.....	51,185	23,472	25,562	1,130	1,021
1950.....	37,010	18,101	17,564	735	610
1940.....	24,160	11,759	11,619	407	376
85 years and over:					
1960.....	9,875	4,214	5,241	218	202
1950.....	5,982	2,613	3,084	128	157
1940.....	4,054	1,750	2,094	85	125

TABLE 75.—Population by age, color, and sex: Each State, 1940, 1950, and 1960—Continued

State, year, and age	Total	White		Nonwhite	
		Male	Female	Male	Female
WISCONSIN					
Total, all ages:					
1960.....	3,951,777	1,918,199	1,940,704	46,313	46,561
1950.....	3,434,575	1,704,904	1,687,786	21,988	19,947
1940.....	3,137,687	1,587,193	1,525,559	12,983	11,852
Under 1 year:					
1960.....	95,898	47,199	45,205	1,687	1,807
1950.....	74,959	37,739	35,950	620	650
1940.....	48,338	24,310	23,497	260	271
1-4 years:					
1960.....	373,607	183,795	176,346	6,792	6,674
1950.....	297,049	149,765	143,027	2,170	2,087
1940.....	205,442	103,733	99,523	1,086	1,100
5-9 years:					
1960.....	428,267	211,824	203,052	6,682	6,709
1950.....	297,449	149,844	143,592	3,014	1,999
1940.....	253,205	127,801	122,829	1,296	1,279
10-14 years:					
1960.....	371,331	185,028	177,080	4,580	4,643
1950.....	257,116	129,470	123,950	1,940	1,756
1940.....	275,247	139,280	133,561	1,198	1,208
15-19 years:					
1960.....	283,877	137,595	140,053	2,967	3,262
1950.....	239,151	117,402	118,802	1,408	1,539
1940.....	284,805	143,040	139,355	1,143	1,267
20-24 years:					
1960.....	222,831	102,787	113,113	3,238	3,693
1950.....	244,721	117,821	122,887	2,085	1,928
1940.....	261,805	130,223	129,596	988	998
25-29 years:					
1960.....	227,178	109,331	109,995	3,702	4,150
1950.....	256,588	124,941	127,300	2,286	2,061
1940.....	249,595	123,776	123,841	969	1,009
30-34 years:					
1960.....	245,974	119,028	119,392	3,769	3,785
1950.....	247,806	120,346	123,921	1,823	1,716
1940.....	232,329	116,667	113,823	961	878
35-39 years:					
1960.....	251,660	120,796	124,493	3,197	3,074
1950.....	244,584	120,065	121,326	1,668	1,525
1940.....	219,470	110,515	107,066	979	910
40-44 years:					
1960.....	242,816	117,309	120,907	2,379	2,221
1950.....	225,042	112,396	110,184	1,337	1,125
1940.....	210,702	107,105	101,923	986	688
45-49 years:					
1960.....	233,804	114,297	115,689	1,977	1,841
1950.....	208,099	104,337	101,550	1,244	968
1940.....	203,747	104,562	97,673	881	631
50-54 years:					
1960.....	211,048	104,248	103,872	1,552	1,376
1950.....	197,620	99,555	96,311	1,011	743
1940.....	182,552	95,339	85,987	717	509
55-59 years:					
1960.....	190,963	94,276	94,284	1,282	1,121
1950.....	179,985	90,922	87,718	777	568
1940.....	148,365	76,765	70,739	526	335
60-64 years:					
1960.....	169,887	82,989	85,236	914	748
1950.....	154,489	78,712	74,743	613	416
1940.....	119,803	61,803	57,407	336	267
65-69 years:					
1960.....	149,523	71,842	76,375	689	617
1950.....	121,861	60,712	60,338	418	393
1940.....	95,081	48,436	46,084	319	242
70-74 years:					
1960.....	116,245	55,259	60,153	429	404
1950.....	86,190	42,660	43,069	245	216
1940.....	68,705	35,067	33,374	150	114
75-84 years:					
1960.....	114,312	51,355	62,190	394	373
1950.....	85,918	41,207	44,310	217	184
1940.....	68,159	34,024	33,877	140	118
85 years and over:					
1960.....	22,656	9,241	13,269	83	63
1950.....	15,948	7,010	8,808	57	73
1940.....	10,237	4,747	5,404	48	38

TABLE 75. Population by age, color, and sex: Each State, 1940, 1950, and 1960—Continued

State, year, and age	Total	White		Nonwhite	
		Male	Female	Male	Female
WYOMING					
Total, all ages:					
1960.....	330,066	165,849	157,573	3,666	3,478
1950.....	290,529	150,895	133,114	3,053	2,562
1940.....	250,742	132,782	113,815	2,273	1,872
Under 1 year:					
1960.....	8,258	4,049	3,948	127	134
1950.....	6,996	3,489	3,339	95	73
1940.....	4,525	2,291	2,136	38	60
1-4 years:					
1960.....	32,350	15,964	15,403	483	500
1950.....	27,301	13,679	12,997	320	305
1940.....	18,156	9,033	8,704	214	205
5-9 years:					
1960.....	37,920	18,751	18,116	530	523
1950.....	27,542	13,833	13,133	298	278
1940.....	21,706	10,728	10,502	236	240
10-14 years:					
1960.....	32,846	16,530	15,518	403	395
1950.....	22,703	11,342	10,811	285	265
1940.....	22,332	11,131	10,765	228	218
15-19 years:					
1960.....	24,594	12,167	11,882	304	241
1950.....	22,488	11,915	9,745	586	242
1940.....	24,002	12,356	11,228	227	191
20-24 years:					
1960.....	19,581	9,235	9,812	285	249
1950.....	24,135	12,780	10,502	610	243
1940.....	23,296	12,654	10,301	183	153
25-29 years:					
1960.....	20,941	10,220	10,253	218	250
1950.....	24,350	12,126	11,604	332	233
1940.....	21,961	11,405	10,303	146	107
30-34 years:					
1960.....	22,718	11,514	10,728	234	242
1950.....	22,695	11,422	10,789	206	188
1940.....	19,873	10,426	9,208	133	106
35-39 years:					
1960.....	22,747	11,806	11,035	204	202
1950.....	21,525	11,076	10,107	206	136
1940.....	17,653	9,209	8,179	154	111
40-44 years:					
1960.....	20,754	10,517	9,864	185	188
1950.....	18,734	9,854	8,570	190	120
1940.....	16,446	8,777	7,439	116	114
45-49 years:					
1960.....	19,439	9,871	9,303	145	120
1950.....	15,808	8,410	7,139	151	108
1940.....	15,870	8,901	6,752	124	93
50-54 years:					
1960.....	16,555	8,673	7,645	134	103
1950.....	14,588	7,834	6,505	140	109
1940.....	14,033	7,980	5,853	128	72
55-59 years:					
1960.....	13,634	7,059	6,349	120	106
1950.....	12,949	7,271	5,491	105	82
1940.....	10,568	6,219	4,147	123	74
60-64 years:					
1960.....	11,821	6,251	5,406	96	63
1950.....	10,550	5,958	4,436	110	46
1940.....	7,763	4,503	3,133	80	33
65-69 years:					
1960.....	9,997	5,238	4,628	66	65
1950.....	7,847	4,406	3,300	85	56
1940.....	5,435	3,105	2,280	60	40
70-74 years:					
1960.....	7,583	3,949	3,525	63	46
1950.....	5,033	2,716	2,236	52	29
1940.....	3,511	2,061	1,404	30	16
75-84 years:					
1960.....	7,009	3,448	3,466	36	30
1950.....	4,618	2,412	2,033	42	31
1940.....	3,110	1,758	1,296	26	30
85 years and over:					
1960.....	1,319	607	692	13	7
1950.....	767	372	377	5	13
1940.....	452	245	195	8	4

Source: Bureau of the Census.

TABLE 76.—Population by age, color, and sex for metropolitan and nonmetropolitan counties: United States and each division, 1950 and 1960

[Enumerated as of Apr. 1]

Area, color, sex and year	Total	Under 1 year	1-4 years	5-14 years	15-24 years	25-34 years	35-44 years	45-54 years	55-64 years	65-74 years	75-84 years	85 years and over
UNITED STATES												
1960	179,323,175	4,111,049	16,208,952	35,465,272	24,020,004	22,818,310	24,081,352	20,485,439	15,572,317	10,996,842	4,633,486	929,252
1950	160,697,361	3,146,948	13,016,623	24,318,953	22,098,426	23,759,267	21,450,359	17,342,653	13,294,595	8,414,885	3,277,751	576,901
White:												
1960	158,831,782	3,498,211	13,860,341	30,726,434	21,079,008	20,144,415	21,563,861	18,478,690	14,176,884	10,130,266	4,316,007	857,615
1950	134,942,028	2,740,737	11,443,767	21,291,101	19,509,707	21,281,135	19,248,763	15,704,793	12,348,338	7,767,161	3,074,410	532,116
Male:												
1960	78,367,149	1,784,033	7,065,148	15,658,730	10,482,915	9,939,971	10,563,871	9,114,202	6,850,263	4,702,482	1,874,619	330,915
1950	67,129,192	1,399,645	5,844,566	10,859,665	9,638,607	10,430,317	9,529,470	7,836,299	6,180,287	3,736,322	1,405,854	218,160
Female:												
1960	80,464,583	1,714,178	6,795,193	15,067,704	10,596,093	10,204,444	10,999,900	9,364,438	7,326,621	5,427,784	2,441,388	526,700
1950	67,812,836	1,341,092	5,599,201	10,431,436	9,821,100	10,850,518	9,719,293	7,868,494	6,168,051	4,030,839	1,668,556	313,956
Nonwhite:												
1960	20,491,443	613,738	2,348,611	4,738,838	2,940,996	2,673,895	2,517,491	2,006,749	1,395,433	866,576	317,479	71,637
1950	15,755,333	406,211	1,572,856	3,027,852	2,588,719	2,478,132	2,201,596	1,637,860	946,257	647,724	203,341	44,785
Male:												
1960	9,964,345	305,876	1,174,672	2,369,927	1,423,036	1,230,328	1,191,522	978,552	686,301	413,822	149,898	31,361
1950	7,704,047	202,483	789,470	1,515,289	1,229,088	1,166,434	1,058,343	818,715	487,597	317,088	100,902	18,698
Female:												
1960	10,527,098	307,862	1,173,939	2,368,911	1,517,910	1,434,567	1,325,969	1,028,197	709,132	452,754	167,581	40,276
1950	8,051,286	203,728	783,386	1,512,563	1,359,691	1,311,648	1,143,253	819,145	458,660	330,656	102,439	26,117
Metropolitan counties:												
1960	113,589,198	2,613,794	10,280,570	21,716,195	14,742,301	15,168,354	16,014,311	13,236,151	9,927,109	6,700,934	2,667,221	522,268
1950	85,572,096	1,709,291	7,002,110	12,253,610	12,079,896	14,484,908	12,955,882	10,541,868	7,878,227	4,641,100	1,724,950	301,058
White:												
1960	100,387,127	2,222,213	8,782,776	18,866,020	12,934,814	13,248,708	14,228,149	11,895,588	9,025,432	6,202,535	2,495,325	485,567
1950	77,313,814	1,511,173	6,265,126	10,942,608	10,785,765	12,959,313	11,632,106	9,581,789	7,368,850	4,345,129	1,638,840	283,115
Male:												
1960	49,171,981	1,133,889	4,474,849	9,603,741	6,326,505	6,530,743	6,947,775	5,813,606	4,318,236	2,812,298	1,036,461	173,878
1950	38,005,971	771,671	3,199,574	5,572,314	5,268,964	6,290,608	5,679,935	4,737,591	3,656,202	2,022,267	700,185	106,680
Female:												
1960	51,215,146	1,088,324	4,307,927	9,262,279	6,608,309	6,715,965	6,270,374	6,081,982	4,707,196	3,390,237	1,458,864	311,689
1950	39,307,843	739,502	3,065,552	5,370,294	5,516,801	6,668,705	5,952,171	4,844,193	3,712,648	2,322,862	938,655	176,455
Nonwhite:												
1960	13,202,071	391,581	1,497,794	2,848,175	1,807,487	1,921,646	1,786,162	1,340,563	901,677	498,399	171,896	36,691
1950	8,258,282	198,118	736,984	1,311,008	1,293,321	1,525,595	1,323,776	960,079	509,377	295,971	86,110	17,943
Male:												
1960	6,378,045	195,324	748,700	1,419,493	847,364	887,777	847,979	654,569	446,079	236,878	78,684	15,198
1950	4,000,582	98,843	370,076	651,680	595,459	711,916	636,374	486,133	262,582	140,944	39,662	6,913
Female:												
1960	6,824,026	196,257	749,094	1,428,682	960,123	1,033,869	938,183	685,994	455,598	261,521	93,212	21,493
1950	4,257,700	99,275	366,908	659,328	697,892	813,679	687,402	473,946	246,795	155,027	46,448	11,030

TABLE 76.—Population by age, color, and sex for metropolitan and nonmetropolitan counties: United States and each division, 1950 and 1960—Continued

[Enumerated as of Apr. 1]

Area, color, sex, and year	Total	Under 1 year	1-4 years	5-14 years	15-24 years	25-34 years	35-44 years	45-54 years	55-64 years	65-74 years	75-84 years	85 years and over
UNITED STATES—con.												
Nonmetropolitan counties:												
1960.....	65,733,977	1,498,155	5,928,332	13,749,077	9,277,703	7,649,956	8,067,041	7,249,288	5,645,208	4,295,908	1,966,265	406,994
1950.....	65,125,265	1,437,657	6,014,513	12,065,337	10,019,340	9,274,359	8,494,477	6,800,785	5,416,368	3,773,785	1,552,801	276,843
White:												
1960.....	58,444,605	1,275,998	5,077,565	11,858,414	8,144,194	6,897,707	7,335,712	6,583,102	5,151,452	3,927,731	1,820,682	372,048
1950.....	57,623,214	1,229,564	5,178,641	10,348,493	8,723,942	8,321,822	7,616,657	6,123,004	4,979,488	3,422,032	1,435,570	249,001
Male:												
1960.....	29,195,168	650,144	2,590,299	6,054,989	4,156,410	3,409,228	3,616,096	3,300,696	2,532,027	1,890,184	838,158	157,037
1950.....	29,123,221	627,974	2,644,992	5,287,351	4,419,643	4,139,709	3,849,535	3,098,708	2,524,085	1,714,055	705,669	111,500
Female:												
1960.....	29,249,437	625,854	2,487,266	5,803,425	3,987,784	3,488,479	3,719,616	3,282,500	2,619,425	2,037,547	982,524	215,011
1950.....	28,504,993	601,590	2,533,649	5,061,142	4,304,299	4,182,113	3,767,122	3,024,296	2,455,403	1,707,977	729,901	137,501
Nonwhite:												
1960.....	7,289,372	222,157	850,817	1,890,663	1,133,509	752,249	731,329	666,186	493,756	368,177	145,583	34,946
1950.....	7,497,051	208,093	835,872	1,716,844	1,295,398	952,537	877,820	677,781	436,830	351,753	117,231	26,842
Male:												
1960.....	3,536,300	110,552	425,972	950,434	575,722	351,551	343,543	323,983	240,222	176,944	71,214	16,163
1950.....	3,703,465	103,640	419,394	863,609	633,569	454,568	421,969	332,682	225,015	176,124	61,240	11,755
Female:												
1960.....	3,703,072	111,605	424,845	940,229	557,787	400,698	387,786	342,203	253,534	191,233	74,369	18,783
1950.....	3,793,586	104,453	416,478	853,235	661,829	497,969	455,851	345,199	211,865	175,629	55,991	15,087
NEW ENGLAND												
1960.....	10,509,367	229,509	905,713	1,942,801	1,345,548	1,295,234	1,441,522	1,238,374	988,912	731,743	319,525	70,486
1950.....	9,314,453	172,126	744,220	1,350,563	1,315,509	1,459,418	1,312,023	1,123,275	930,752	601,587	257,706	47,294
White:												
1960.....	10,242,389	220,791	874,243	1,888,776	1,305,857	1,250,601	1,405,700	1,215,802	973,279	722,069	315,657	69,614
1950.....	9,161,156	168,644	730,864	1,326,278	1,290,492	1,430,595	1,290,912	1,106,714	919,756	594,604	255,461	46,836
Male:												
1960.....	4,988,530	112,248	445,483	963,711	650,657	615,611	682,778	588,074	455,601	321,767	128,257	24,343
1950.....	4,475,977	85,974	374,219	677,416	638,550	697,520	625,865	534,045	445,687	270,776	108,724	17,201
Female:												
1960.....	5,253,859	108,543	428,760	925,065	655,200	634,990	722,922	627,228	517,678	400,302	187,400	45,271
1950.....	4,685,179	82,070	356,645	648,862	651,942	733,075	665,047	572,669	474,069	323,823	146,737	29,635
Nonwhite:												
1960.....	266,978	8,718	31,470	54,025	39,691	44,633	35,822	22,672	15,633	9,674	3,863	872
1950.....	153,297	3,482	13,356	24,285	23,017	28,823	21,111	16,561	10,936	6,963	2,245	453

Male:																				
1980.....	132,683	4,448	15,793	27,032	19,586	22,284	17,919	10,943	7,821	4,677	1,781									399
1950.....	77,793	1,750	6,763	12,478	12,749	14,603	10,436	8,632	5,741	3,412	1,046									183
Female:																				
1980.....	134,295	4,270	15,677	26,993	20,105	22,349	17,903	11,629	7,812	4,997	2,087									473
1950.....	75,504	1,732	6,593	11,807	12,268	14,220	10,675	7,929	5,255	3,551	1,199									275
Metropolitan counties:																				
1980.....	8,066,954	174,179	689,803	1,475,950	1,007,188	1,002,786	1,136,171	973,845	775,286	568,388	241,386									51,972
1950.....	7,179,635	128,794	560,858	1,010,042	995,212	1,147,918	1,031,942	886,162	732,725	460,109	191,415									34,468
White:																				
1980.....	7,856,029	166,891	661,464	1,426,850	972,477	963,016	1,103,165	952,924	760,956	559,671	237,926									51,189
1950.....	7,041,462	125,677	548,825	988,482	973,184	1,121,582	1,012,490	871,052	722,753	453,906	189,435									34,076
Male:																				
1980.....	3,800,807	84,493	336,907	728,212	474,960	471,740	533,383	458,176	353,545	246,962	94,912									17,543
1950.....	3,415,194	64,053	281,019	504,748	474,578	543,347	487,223	417,073	348,998	203,381	78,671									12,103
Female:																				
1980.....	4,055,196	81,898	324,557	698,638	497,517	491,276	569,782	494,748	407,411	312,709	143,014									33,646
1950.....	3,628,268	61,624	267,806	483,784	493,606	578,235	525,267	453,979	373,755	250,525	110,764									21,973
Nonwhite:																				
1980.....	240,925	7,788	28,339	49,100	34,711	39,770	33,006	20,921	14,330	8,717	3,460									783
1950.....	138,173	3,117	12,039	21,590	22,028	26,336	19,462	15,100	9,972	6,203	1,980									392
Male:																				
1980.....	118,557	3,987	14,198	24,544	16,479	19,573	16,373	10,107	7,145	4,211	1,533									357
1950.....	69,522	1,575	6,085	11,068	10,882	13,197	9,595	7,833	5,204	3,027	908									148
Female:																				
1980.....	122,368	3,801	14,141	24,556	18,232	20,197	16,633	10,814	7,185	4,506	1,877									426
1950.....	68,651	1,542	5,948	10,492	11,146	13,139	9,867	7,267	4,768	3,176	1,072									244
Nonmetropolitan counties:																				
1980.....	2,412,413	55,330	215,910	466,851	338,360	292,448	305,351	264,529	213,626	163,355	78,139									18,514
1950.....	2,134,818	43,332	183,362	340,521	320,297	311,500	280,081	237,123	198,027	141,458	66,291									12,826
White:																				
1980.....	2,386,360	54,400	212,779	461,926	333,380	287,585	302,535	262,878	212,323	162,398	77,731									18,425
1950.....	2,119,694	42,967	182,039	337,796	317,308	299,013	278,422	235,662	197,003	140,698	66,026									12,760
Male:																				
1980.....	1,187,697	27,755	108,576	235,499	175,697	143,871	149,395	129,898	102,056	74,805	33,345									6,800
1950.....	1,060,783	21,921	93,200	172,698	163,972	154,173	138,642	116,972	96,689	67,395	30,053									5,098
Female:																				
1980.....	1,198,663	26,645	104,203	226,427	157,683	143,714	153,140	132,980	110,267	87,593	44,386									11,625
1950.....	1,058,911	21,046	88,839	165,128	153,336	154,840	139,780	118,630	100,314	73,303	35,973									7,662
Nonwhite:																				
1980.....	26,053	930	3,131	4,925	4,980	4,863	2,816	1,651	1,303	957	408									89
1950.....	15,124	365	1,323	2,726	2,989	2,487	1,659	1,461	1,024	760	265									66
Male:																				
1980.....	14,126	461	1,595	2,488	3,107	2,711	1,546	836	676	466	198									42
1950.....	8,271	175	678	1,410	1,867	1,406	841	799	537	385	138									35
Female:																				
1980.....	11,927	469	1,536	2,437	1,873	2,152	1,270	815	627	491	210									47
1950.....	6,853	190	645	1,315	1,122	1,081	818	662	487	375	127									31

TABLE 76.—Population by age, color, and sex for metropolitan and nonmetropolitan counties: United States and each division, 1950 and 1960—Continued

[Enumerated as of Apr. 1]

Area, color, sex, and year	Total	Under 1 year	1-4 years	5-14 years	15-24 years	25-34 years	35-44 years	45-54 years	55-64 years	65-74 years	75-84 years	85 years and over
MIDDLE ATLANTIC												
1960	34,168,452	708,613	2,812,538	6,149,799	4,160,174	4,398,354	4,894,317	4,298,187	3,369,941	2,303,327	900,060	172,642
1950	30,163,593	537,650	2,312,422	4,252,387	4,165,767	4,903,569	4,594,146	3,877,664	2,930,637	1,767,804	658,610	112,857
White:												
1960	31,280,078	629,703	2,514,815	5,585,431	3,768,054	3,942,887	4,466,623	3,987,562	3,157,298	2,196,817	865,132	165,756
1950	28,237,528	496,425	2,154,079	3,963,225	3,865,527	4,528,183	4,271,423	3,641,037	2,860,768	1,706,317	641,291	109,253
Male:												
1960	15,232,755	321,075	1,280,889	2,848,043	1,820,666	1,917,056	2,150,019	1,941,127	1,517,649	1,007,612	368,231	60,388
1950	13,371,634	253,346	1,101,799	2,023,012	1,878,270	2,176,288	2,080,354	1,802,067	1,427,769	806,248	280,939	41,642
Female:												
1960	16,047,323	308,628	1,233,926	2,737,388	1,947,388	2,025,831	2,316,604	2,046,435	1,639,649	1,189,205	496,901	105,368
1950	14,345,894	243,079	1,052,280	1,940,213	1,987,257	2,351,895	2,191,069	1,838,970	1,432,999	900,069	360,352	67,711
Nonwhite:												
1960	2,888,374	78,910	297,723	564,368	392,120	455,467	427,694	310,625	212,643	107,010	34,928	6,886
1950	1,926,005	41,225	153,843	289,162	300,240	375,386	322,723	236,627	119,889	61,487	17,319	3,604
Male:												
1960	1,372,326	39,285	148,997	280,644	178,397	207,306	199,493	146,027	103,789	50,705	15,328	2,655
1950	1,021,465	20,541	79,641	143,977	136,803	170,785	151,563	119,290	60,931	29,022	7,603	1,309
Female:												
1960	1,516,048	39,625	149,026	283,724	213,723	248,161	228,201	164,598	108,854	56,305	19,600	4,231
1950	1,004,540	20,684	73,702	145,185	163,437	204,601	171,160	117,337	58,958	32,465	9,716	2,295
Metropolitan counties:												
1960	27,953,571	574,650	2,271,752	4,950,152	3,360,795	3,638,034	4,058,171	3,582,459	2,807,599	1,872,588	705,592	131,779
1950	24,965,103	436,835	1,882,438	3,410,242	3,410,481	4,134,644	3,892,371	3,285,356	2,474,834	1,417,207	506,549	85,096
White:												
1960	25,226,069	500,374	1,990,774	4,418,170	2,993,837	3,207,528	3,651,604	3,287,162	2,606,127	1,772,111	673,033	125,449
1950	23,111,998	397,486	1,731,302	3,145,703	3,127,319	3,774,649	3,582,187	3,059,432	2,361,694	1,359,777	490,605	81,844
Male:												
1960	12,245,287	255,116	1,013,566	2,252,259	1,437,628	1,568,008	1,751,176	1,591,369	1,248,676	808,327	284,065	45,097
1950	11,317,842	203,053	885,927	1,605,630	1,511,218	1,806,763	1,719,407	1,510,633	1,179,284	638,291	211,164	30,472
Female:												
1960	12,980,782	245,168	977,208	2,165,911	1,556,209	1,649,520	1,900,428	1,695,793	1,357,451	963,784	388,968	80,352
1950	11,794,156	194,433	845,375	1,540,073	1,616,101	1,967,886	1,846,780	1,548,799	1,182,410	721,486	279,441	51,372
Nonwhite:												
1960	2,727,502	74,376	280,978	531,982	366,958	406,566	406,567	295,297	201,472	100,477	32,559	6,330
1950	1,833,105	39,399	151,136	273,539	283,182	359,995	310,184	225,924	113,140	57,430	15,944	3,252
Male:												
1960	1,287,445	36,999	140,373	264,165	164,574	183,699	183,049	137,895	97,788	47,359	14,138	2,406
1950	871,067	19,617	75,905	135,972	126,801	162,301	144,858	113,482	67,211	26,862	6,906	1,152
Female:												
1960	1,440,057	37,377	140,605	267,817	202,384	226,867	218,518	157,402	103,684	53,118	18,421	3,924
1950	962,038	19,782	75,231	137,567	156,381	197,694	165,326	112,442	55,929	30,568	9,038	2,100

Nonmetropolitan counties:												
1960	6,214,881	133,963	540,786	1,199,647	799,379	760,320	836,146	715,728	562,342	431,239	194,468	40,863
1950	5,218,430	100,765	429,984	833,145	765,286	763,925	701,775	592,308	505,823	350,597	152,061	27,761
White:												
1960	6,054,009	129,429	524,041	1,167,261	774,217	735,359	815,019	700,400	551,171	424,706	192,099	40,307
1950	5,125,530	98,939	422,777	817,522	738,208	763,534	689,236	581,605	499,074	346,540	150,686	27,409
Male:												
1960	2,987,468	65,959	267,323	595,784	383,038	359,048	398,843	349,758	268,973	199,285	84,166	15,291
1950	2,553,792	50,293	215,872	417,382	367,052	369,625	344,947	291,434	248,485	167,957	69,775	11,070
Female:												
1960	3,066,541	63,470	256,718	571,477	391,179	376,311	416,176	350,642	282,198	225,421	107,933	25,016
1950	2,571,738	48,646	206,905	400,140	371,156	384,009	344,289	290,171	250,589	178,583	80,911	16,339
Nonwhite:												
1960	160,872	4,534	16,745	32,386	25,162	24,961	21,127	15,328	11,171	6,538	2,369	556
1950	92,900	1,826	7,207	15,623	17,078	15,391	12,539	10,703	6,749	4,057	1,375	352
Male:												
1960	84,881	2,286	8,324	16,479	13,823	13,607	11,444	8,132	6,001	3,346	1,190	249
1950	50,398	924	3,736	8,005	10,002	8,484	6,705	5,808	3,720	2,160	697	157
Female:												
1960	75,991	2,248	8,421	15,907	11,339	11,354	9,683	7,196	5,170	3,187	1,179	307
1950	42,502	902	3,471	7,618	7,076	6,907	5,834	4,895	3,029	1,897	678	195
EAST NORTH CENTRAL												
1960	36,225,024	868,291	3,397,957	7,171,173	4,662,349	4,628,477	4,881,699	4,107,359	3,164,233	2,227,743	943,113	187,630
1950	30,399,368	634,435	2,553,083	4,683,100	4,257,876	4,848,393	4,321,612	3,610,285	2,594,765	1,767,419	703,840	124,610
White:												
1960	33,253,272	762,945	3,043,038	6,522,832	4,281,647	4,185,477	4,475,270	3,813,130	2,961,525	2,110,894	907,531	179,983
1950	28,543,307	589,747	2,392,829	4,395,288	3,973,370	4,493,588	4,025,757	3,388,464	2,774,633	1,703,917	685,054	120,600
Male:												
1960	16,415,943	388,962	1,552,555	3,226,650	2,073,933	2,069,350	2,195,008	1,891,859	1,455,025	995,442	396,999	70,160
1950	14,222,210	301,934	1,222,374	2,341,883	1,951,245	2,197,008	1,998,644	1,705,035	1,409,711	832,708	316,612	50,056
Female:												
1960	16,837,329	373,983	1,490,483	3,196,182	2,207,714	2,116,127	2,280,262	1,921,271	1,506,500	1,124,452	510,532	109,823
1950	14,316,097	287,813	1,170,455	2,153,405	2,022,125	2,296,580	2,027,113	1,683,429	1,364,922	871,209	368,442	70,604
Nonwhite:												
1960	2,971,752	90,346	354,919	648,341	380,702	443,000	406,429	294,229	202,708	107,849	35,582	7,647
1950	1,856,061	44,688	160,254	287,812	284,506	354,805	295,855	221,771	120,132	63,502	18,786	3,950
Male:												
1960	1,447,269	44,855	177,141	323,108	175,112	206,843	197,440	146,581	103,672	52,740	16,487	3,290
1950	918,052	22,203	80,378	143,432	134,127	169,791	146,075	116,289	64,365	30,981	8,801	1,610
Female:												
1960	1,524,483	45,491	177,778	325,233	205,590	236,157	208,989	147,648	99,036	55,109	19,095	4,357
1950	938,009	22,485	79,876	144,380	150,379	185,014	149,780	105,482	55,767	32,521	9,985	2,340
Metropolitan counties:												
1960	24,294,164	584,817	2,319,622	4,739,336	3,075,807	3,237,463	3,399,081	2,799,725	2,109,480	1,390,626	536,235	101,972
1950	19,018,477	397,477	1,571,356	2,749,609	2,640,374	3,228,083	2,847,803	2,362,049	1,806,517	994,058	369,108	62,043
White:												
1960	21,524,762	499,892	1,986,263	4,134,397	2,725,697	2,820,850	3,016,162	2,524,978	1,922,234	1,293,862	505,057	95,370
1950	17,339,570	356,651	1,426,371	2,493,976	2,385,450	2,900,434	2,574,516	2,159,504	1,700,190	939,780	343,788	58,910

TABLE 76.—Population by age, color, and sex for metropolitan and nonmetropolitan counties: United States and each division, 1950 and 1960—Continued

[Enumerated as of Apr. 1]

Area, color, sex, and year	Total	Under 1 year	1-4 years	5-14 years	15-24 years	25-34 years	35-44 years	45-54 years	55-64 years	65-74 years	75-84 years	85 years and over
Fast North Central—Con.												
Metropolitan counties—												
Con.												
White—Con.												
Male:												
1960.....	10,588,946	255,006	1,012,918	2,106,907	1,303,724	1,396,816	1,478,059	1,243,703	943,446	600,721	212,916	34,730
1950.....	8,589,932	182,761	728,860	1,260,892	1,153,478	1,410,795	1,264,229	1,036,653	869,395	452,108	150,074	22,687
Female:												
1960.....	10,935,816	244,886	973,345	2,027,490	1,421,973	1,424,034	1,538,103	1,281,275	978,788	693,141	292,141	60,640
1950.....	8,749,638	178,890	697,511	1,231,984	1,231,973	1,489,639	1,310,287	1,073,851	830,705	497,672	193,714	36,223
Nonwhite:												
1960.....	2,769,402	84,925	333,359	604,939	350,110	416,613	382,919	274,747	187,246	96,764	31,178	6,602
1950.....	1,678,907	40,826	144,936	255,633	254,924	327,649	273,287	202,545	106,327	54,278	15,320	3,133
Male:												
1960.....	1,342,684	42,145	166,378	301,285	158,359	192,850	185,134	136,740	95,633	46,966	14,255	2,789
1950.....	824,180	20,219	72,747	126,865	117,647	165,211	134,370	106,027	56,805	26,110	6,965	1,223
Female:												
1960.....	1,426,818	42,780	166,981	303,654	191,751	223,763	197,785	138,007	91,663	49,798	16,923	3,813
1950.....	854,718	20,607	72,238	128,768	137,277	172,438	138,917	96,518	49,522	28,168	8,355	1,910
Nonmetropolitan counties:												
1960.....	11,930,860	268,474	1,078,335	2,431,837	1,586,542	1,391,014	1,482,618	1,307,634	1,054,763	837,117	406,878	85,658
1950.....	11,380,891	236,958	981,727	2,493,491	1,617,502	1,620,310	1,473,809	1,248,186	1,088,248	773,361	344,732	62,567
White:												
1960.....	11,728,510	263,053	1,056,776	2,388,435	1,555,950	1,364,627	1,459,108	1,288,152	1,039,201	826,032	402,474	84,613
1950.....	11,208,737	233,096	966,468	1,901,312	1,587,920	1,593,164	1,451,241	1,228,960	1,074,443	764,137	341,266	61,760
Male:												
1960.....	5,826,997	133,956	539,637	1,219,743	770,209	672,534	716,949	643,156	511,579	394,721	184,033	35,430
1950.....	5,637,278	119,173	493,514	971,991	797,767	786,213	734,415	619,382	540,816	380,600	166,538	27,369
Female:												
1960.....	5,901,513	129,097	517,138	1,168,692	785,741	692,093	742,169	639,996	527,712	431,311	218,391	49,133
1950.....	5,566,459	113,923	472,944	929,321	790,153	806,941	716,826	609,578	534,127	383,537	174,728	34,331
Nonwhite:												
1960.....	202,350	5,421	21,560	43,402	30,592	26,387	23,510	19,482	15,462	11,085	4,404	1,045
1950.....	177,154	3,862	15,269	32,179	29,582	27,156	22,568	19,226	13,805	9,224	3,466	817
Male:												
1960.....	104,685	2,710	10,763	21,823	16,753	13,993	12,306	9,841	7,989	5,774	2,232	501
1950.....	93,803	1,934	7,631	16,567	16,450	14,530	11,705	10,262	7,660	4,871	1,836	387
Female:												
1960.....	97,665	2,711	10,797	21,579	13,839	12,394	11,204	9,641	7,473	5,311	2,172	544
1950.....	83,291	1,878	7,633	15,612	13,102	12,576	10,863	8,964	6,245	4,333	1,630	430

WEST NORTH CENTRAL												
1960	15,394,115	359,286	1,398,693	3,043,510	2,019,597	1,821,936	1,890,243	1,714,688	1,429,186	1,098,768	511,343	109,875
1950	14,061,394	296,880	1,192,412	2,257,072	2,021,809	2,033,140	1,879,498	1,634,269	1,368,719	909,263	393,344	74,998
White:												
1960	14,749,345	338,632	1,322,090	2,900,983	1,931,187	1,737,710	1,815,541	1,652,289	1,380,079	1,065,938	498,081	106,815
1950	13,576,077	285,630	1,150,123	2,173,560	1,948,349	1,959,153	1,810,812	1,576,587	1,330,503	883,749	385,055	73,056
Male:												
1960	7,294,887	172,614	674,182	1,479,637	951,030	861,299	896,317	818,087	670,984	504,230	222,860	43,647
1950	6,794,416	146,887	587,681	1,109,831	963,425	973,951	901,964	786,522	670,464	436,690	185,018	32,283
Female:												
1960	7,454,468	166,018	647,908	1,421,346	980,157	876,411	919,224	834,202	709,095	561,708	275,221	63,168
1950	6,781,661	139,043	562,442	1,063,729	984,924	985,202	908,848	790,065	660,039	447,059	200,037	40,773
Nonwhite:												
1960	644,770	20,654	76,603	139,527	88,410	84,226	74,702	62,399	49,107	32,820	13,262	3,060
1950	485,317	11,250	42,289	83,512	73,460	73,987	69,186	57,672	38,216	25,514	8,289	1,942
Male:												
1960	314,283	10,366	38,345	69,482	43,337	39,243	35,246	30,181	24,106	16,200	6,415	1,362
1950	238,999	5,617	21,234	42,280	34,543	35,041	33,201	28,951	20,263	12,785	4,185	899
Female:												
1960	330,487	10,288	38,258	70,045	45,073	44,983	39,456	32,218	25,001	16,620	6,847	1,698
1950	246,318	5,633	21,055	41,232	38,917	38,946	36,985	28,721	17,953	12,729	4,104	1,043
Metropolitan counties:												
1960	6,665,797	167,687	644,805	1,295,221	862,339	878,724	860,668	734,535	584,143	413,426	177,510	37,739
1950	5,151,668	109,105	425,926	1,020,917	727,706	834,390	742,053	635,412	503,600	305,906	122,900	23,653
White:												
1960	6,189,468	152,351	587,390	1,193,910	802,749	814,456	811,033	686,194	547,177	389,930	168,519	35,759
1950	4,817,001	101,546	398,483	669,823	679,555	778,766	689,568	592,646	476,765	289,203	118,021	22,625
Male:												
1960	3,000,885	77,836	299,545	607,084	371,597	402,118	397,817	332,232	267,238	173,653	69,043	12,722
1950	2,338,287	51,930	203,229	341,374	317,119	378,605	332,995	282,241	232,488	134,930	50,727	8,749
Female:												
1960	3,188,583	74,515	287,845	586,826	431,152	412,338	413,216	353,962	289,939	216,277	99,476	23,037
1950	2,478,714	49,616	195,254	328,449	362,436	400,261	356,573	306,405	244,277	154,273	67,294	13,876
Nonwhite:												
1960	476,329	15,336	57,415	101,311	59,590	64,268	58,635	48,341	36,966	23,496	8,991	1,980
1950	334,657	7,559	27,443	51,094	48,151	55,624	52,485	42,766	26,835	16,703	4,969	1,028
Male:												
1960	227,646	7,671	28,748	50,442	27,281	29,035	27,106	23,154	17,851	11,374	4,170	814
1950	160,995	3,785	13,769	25,584	21,560	25,447	24,787	21,145	14,041	8,084	2,384	419
Female:												
1960	248,683	7,665	28,667	50,869	32,309	35,233	31,529	25,187	19,115	12,122	4,821	1,166
1950	173,662	3,774	13,684	25,510	26,591	30,177	27,698	21,621	12,794	8,619	2,585	609
Nonmetropolitan counties:												
1960	8,728,318	191,599	753,888	1,745,289	1,167,258	943,212	1,020,575	980,153	845,043	685,332	333,833	72,136
1950	8,909,736	187,775	766,486	1,536,155	1,294,103	1,198,750	1,137,445	998,847	865,119	603,357	270,364	51,345
White:												
1960	8,559,877	186,281	734,700	1,707,073	1,128,438	923,254	1,004,508	966,095	832,902	676,006	329,562	71,056
1950	8,579,076	184,084	751,640	1,508,737	1,268,794	1,180,387	1,120,744	983,941	853,738	594,548	267,034	50,431
Male:												
1960	4,294,002	94,778	374,637	872,553	579,433	459,181	498,500	485,855	413,746	330,577	153,817	30,925
1950	4,456,129	94,657	384,452	768,457	646,306	595,446	568,969	500,281	437,976	301,760	134,291	28,534

TABLE 76.—Population by age, color, and sex for metropolitan and nonmetropolitan counties: United States and each division, 1950 and 1960—Continued

[Enumerated as of Apr. 1]

Area, color, sex, and year	Total	Under 1 year	1-4 years	5-14 years	15-24 years	25-34 years	35-44 years	45-54 years	55-64 years	65-74 years	75-84 years	85 years and over
WEST NORTH CENTRAL—con												
Nonmetropolitan counties—Con.												
White—Con.												
Female:												
1960.....	4,265,875	91,503	360,063	834,520	549,005	464,073	506,008	480,240	419,166	345,431	175,745	40,131
1950.....	4,302,947	89,427	367,188	735,280	622,488	584,941	551,775	483,660	415,762	292,786	182,743	26,897
Nonwhite:												
1960.....	168,441	5,318	19,188	38,216	28,280	19,958	16,067	14,058	12,141	9,324	4,271	1,080
1950.....	150,660	3,661	14,846	32,418	25,309	18,363	16,701	14,906	11,381	8,811	3,320	914
Male:												
1960.....	86,637	2,695	9,597	19,040	16,056	10,208	8,140	7,027	6,255	4,826	2,245	548
1950.....	78,004	1,832	7,475	16,696	12,983	9,594	8,414	7,806	6,222	4,701	1,801	480
Female:												
1960.....	81,804	2,623	9,591	19,176	12,764	9,750	7,927	7,031	5,886	4,498	2,026	532
1950.....	72,656	1,859	7,371	15,722	12,326	8,769	8,287	7,100	5,159	4,110	1,519	434
SOUTH ATLANTIC												
1960.....	25,971,732	606,520	2,382,438	5,369,797	3,809,440	3,371,439	3,470,819	2,830,428	2,031,382	1,422,719	567,691	109,059
1950.....	21,182,335	474,757	2,004,136	3,854,213	3,444,199	3,425,974	2,936,194	2,167,872	1,487,938	980,399	357,870	58,733
White:												
1960.....	20,047,496	430,701	1,700,234	3,908,523	2,905,263	2,656,730	2,773,847	2,262,804	1,657,820	1,180,932	481,051	89,541
1950.....	16,041,709	338,016	1,456,799	2,763,520	2,556,919	2,658,823	2,259,928	1,673,087	1,211,509	781,523	296,023	45,332
Male:												
1960.....	9,916,950	219,508	867,071	1,991,418	1,487,639	1,311,704	1,360,812	1,109,515	779,603	546,253	208,617	34,760
1950.....	7,993,766	172,848	743,786	1,408,204	1,295,595	1,310,233	1,121,894	829,075	591,787	366,912	135,011	18,421
Female:												
1960.....	10,130,546	211,193	833,213	1,917,105	1,417,574	1,345,026	1,413,035	1,153,289	878,217	634,679	273,434	54,771
1950.....	8,047,943	165,163	713,013	1,355,546	1,261,324	1,343,590	1,133,034	849,012	619,722	414,611	161,012	26,991
Nonwhite:												
1960.....	5,924,236	175,819	682,154	1,461,274	904,177	714,709	696,972	567,624	373,562	241,787	86,640	19,518
1950.....	5,140,626	136,741	547,337	1,090,463	837,230	772,151	676,266	479,785	276,479	198,876	61,847	13,401
Male:												
1960.....	2,875,547	87,414	340,701	729,997	445,732	333,234	323,785	273,829	176,992	111,258	39,274	8,331
1950.....	2,502,831	67,937	274,715	545,002	423,172	365,614	324,363	232,678	138,352	95,123	30,446	5,394
Female:												
1960.....	3,048,689	88,405	341,453	731,277	458,445	331,475	368,187	293,795	196,570	130,529	47,366	11,187
1950.....	2,637,795	68,804	272,622	545,461	464,168	406,537	351,838	247,107	138,097	103,753	31,401	8,007
Metropolitan counties:												
1960.....	13,040,640	306,712	1,199,125	2,536,654	1,824,447	1,806,100	1,861,252	1,451,657	1,034,157	702,835	266,823	50,876
1950.....	8,550,882	182,094	747,023	1,239,711	1,320,630	1,548,524	1,306,833	964,686	639,217	388,304	140,629	23,161

White:												
1960	10,260,736	225,189	884,219	1,917,837	1,419,345	1,422,129	1,495,810	1,166,965	853,727	600,514	231,737	43,264
1950	6,692,412	137,046	574,586	972,945	1,016,945	1,216,817	1,015,018	761,820	533,712	323,148	121,208	19,167
Male:												
1960	5,049,014	114,655	450,803	974,507	723,133	703,876	733,308	563,534	396,298	272,234	96,263	15,403
1950	3,298,559	70,172	293,377	494,147	514,027	596,282	498,138	373,554	256,947	143,943	50,877	7,095
Female:												
1960	5,211,722	110,534	433,416	943,330	696,212	718,253	762,502	593,431	457,429	328,280	135,474	27,861
1950	3,393,853	66,874	281,209	478,798	502,913	620,535	516,880	388,266	276,765	179,205	70,331	12,072
Nonwhite:												
1960	2,779,904	81,523	314,906	618,817	405,102	383,971	365,442	284,692	180,430	102,321	35,088	7,612
1950	1,858,470	45,048	172,442	316,766	303,745	331,707	291,820	202,866	105,605	65,156	19,421	3,994
Male:												
1960	1,340,257	40,462	156,891	306,964	194,490	180,274	173,034	137,076	86,137	46,629	15,300	3,000
1950	891,779	22,474	86,495	156,982	140,645	155,100	138,542	99,191	52,422	29,730	8,698	1,500
Female:												
1960	1,439,647	41,061	158,015	311,853	210,612	203,697	192,408	147,616	94,293	55,692	19,788	4,612
1950	966,691	22,574	85,947	159,784	163,100	176,607	163,278	103,675	53,083	35,426	10,723	2,494
Nonmetropolitan counties:												
1960	12,931,092	299,808	1,183,313	2,833,143	1,984,993	1,565,339	1,609,567	1,378,771	997,225	719,884	300,866	58,183
1950	12,631,453	292,663	1,257,108	2,664,502	2,123,609	1,877,450	1,629,356	1,193,186	848,771	602,095	217,241	35,572
White:												
1960	9,788,760	205,512	816,065	1,990,886	1,485,918	1,234,601	1,278,037	1,095,839	804,093	580,418	249,314	46,277
1950	9,349,297	200,970	882,213	1,790,805	1,539,974	1,437,006	1,244,910	916,267	677,797	458,375	174,815	26,165
Male:												
1960	4,867,936	104,853	416,268	1,016,911	764,556	607,828	627,504	540,981	383,305	274,019	112,354	19,357
1950	4,695,207	102,676	450,409	914,057	781,668	718,951	623,756	455,521	334,840	222,969	84,134	11,326
Female:												
1960	4,918,824	100,659	399,797	973,775	721,362	626,773	650,533	554,858	420,788	306,399	136,960	26,920
1950	4,654,090	98,294	431,804	876,750	753,406	723,055	621,154	460,746	342,957	235,406	90,681	14,839
Nonwhite:												
1960	3,144,332	94,296	367,248	842,457	499,076	330,738	331,530	282,932	193,132	139,466	51,552	11,906
1950	3,282,156	91,693	374,895	773,697	583,635	440,444	384,446	276,919	170,974	133,720	42,426	9,407
Male:												
1960	1,535,290	46,952	183,810	423,033	251,242	152,960	155,751	136,753	90,855	64,629	23,974	5,331
1950	1,611,052	45,463	188,220	388,020	282,627	210,514	185,326	138,487	85,960	65,393	21,748	3,894
Female:												
1960	1,609,042	47,344	183,438	419,424	247,833	177,778	175,779	146,179	102,277	74,837	27,578	6,575
1950	1,671,104	46,230	186,675	385,674	301,008	229,930	198,620	143,432	85,014	68,327	20,678	5,513
EAST SOUTH CENTRAL												
1960	12,050,126	285,782	1,119,293	2,591,614	1,791,433	1,447,800	1,475,618	1,315,268	971,048	688,678	302,280	61,402
1950	11,477,181	267,494	1,121,787	2,248,824	1,881,342	1,667,578	1,512,576	1,147,858	808,483	570,245	215,508	35,986
White:												
1960	9,338,991	202,167	800,964	1,905,842	1,387,295	1,177,472	1,205,142	1,052,247	773,412	542,204	244,744	47,502
1950	8,770,570	192,117	827,719	1,665,165	1,428,141	1,321,092	1,172,833	881,585	645,949	438,560	171,348	26,011
Male:												
1960	4,610,484	103,396	409,116	970,561	700,309	571,543	587,840	517,908	370,587	251,358	108,517	19,349
1950	4,370,610	97,758	421,576	849,154	708,782	649,691	582,373	436,512	320,027	212,311	81,315	11,111
Female:												
1960	4,728,507	98,771	391,848	935,281	686,986	605,929	617,302	534,339	402,825	290,846	136,227	28,153
1950	4,399,960	94,359	406,143	816,011	719,359	671,401	590,510	445,073	325,922	226,249	90,033	14,900

TABLE 76.—Population by age, color, and sex for metropolitan and nonmetropolitan counties: United States and each division, 1950 and 1960—Continued

[Enumerated as of Apr. 1]

Area, color, sex, and year	Total	Under 1 year	1-4 years	5-14 years	15-24 years	25-34 years	35-44 years	45-54 years	55-64 years	65-74 years	75-84 years	85 years and over
EAST SOUTH CENTRAL—CON.												
Nonwhite:												
1960	2,711,135	83,615	318,239	685,772	404,138	270,328	270,476	263,021	197,636	146,474	57,536	13,900
1950	2,706,611	75,377	294,063	583,659	453,201	346,486	339,693	265,773	162,534	131,685	44,160	9,975
Male:												
1960	1,998,296	41,391	158,790	344,160	197,120	118,556	120,506	122,477	93,054	68,877	27,232	6,133
1950	1,306,915	37,628	147,455	292,208	214,258	158,076	156,780	126,997	82,418	63,961	22,325	4,209
Female:												
1960	1,412,839	42,224	159,449	341,612	207,018	151,772	149,970	140,544	104,582	77,597	30,304	7,767
1950	1,399,696	37,749	146,613	291,451	238,943	187,510	182,913	138,776	80,116	67,724	21,835	5,766
Metropolitan counties:												
1960	4,343,931	106,036	417,556	895,962	609,831	536,036	578,800	479,375	340,202	219,290	91,535	19,153
1950	3,370,639	77,536	308,345	543,873	527,566	563,445	499,224	375,066	243,640	154,536	57,647	9,761
White:												
1960	3,303,471	75,213	298,777	651,633	463,715	465,304	460,455	370,893	261,434	167,740	72,959	14,743
1950	2,525,470	55,601	226,434	393,780	392,774	439,529	373,225	278,324	189,921	117,623	46,006	7,253
Male:												
1960	1,602,033	38,530	152,442	330,740	221,361	225,233	225,047	179,974	122,838	72,161	28,538	5,039
1950	1,225,960	28,370	114,894	202,545	184,079	213,062	181,740	136,390	90,981	52,343	18,893	2,663
Female:												
1960	1,701,338	36,633	146,335	320,945	242,354	240,521	235,408	190,919	138,596	95,579	44,391	9,654
1950	1,299,510	27,231	111,540	196,235	203,695	226,467	191,435	141,934	98,940	65,230	27,113	4,590
Nonwhite:												
1960	1,040,460	30,873	118,779	244,274	146,116	120,238	118,345	108,432	78,718	51,550	18,626	4,415
1950	845,219	21,935	81,911	150,093	134,792	123,916	125,999	96,742	53,719	36,963	11,641	2,503
Male:												
1960	490,291	15,242	59,035	121,623	63,015	52,465	52,964	50,369	36,770	23,748	8,230	1,775
1950	399,037	10,914	41,046	74,055	60,625	58,190	57,602	46,230	26,920	17,024	5,445	936
Female:												
1960	550,169	15,631	59,744	122,646	73,101	67,817	65,381	58,063	41,948	27,802	10,346	2,640
1950	446,132	11,021	40,865	76,038	74,167	70,726	68,397	50,462	26,799	19,939	6,196	1,522
Nonmetropolitan counties:												
1960	7,706,193	179,696	701,647	1,635,652	1,181,602	861,714	896,813	835,893	630,846	469,333	210,695	42,244
1950	8,106,492	189,933	813,442	1,639,851	1,353,776	1,099,133	1,013,352	772,292	564,843	415,639	157,861	26,225
White:												
1960	6,035,520	126,954	502,137	1,254,154	923,530	711,663	744,637	631,354	511,923	374,464	171,735	32,739
1950	6,243,100	136,516	601,235	1,263,335	1,035,367	831,563	739,633	603,261	456,023	320,937	125,342	13,733
Male:												
1960	3,003,401	64,866	256,674	639,821	473,943	343,260	362,793	337,934	247,639	179,197	79,949	14,269
1950	3,144,650	69,333	300,632	646,009	524,703	436,629	490,633	300,122	229,040	159,933	62,422	8,443

Female:														
1960-----	3,027,119	62,088	245,513	614,333	444,632	365,408	381,894	343,420	264,229	195,267	91,836	18,499		
1950-----	3,100,460	67,128	294,603	619,776	510,664	444,934	399,025	303,139	226,982	160,969	62,920	10,310		
Nonwhite:														
1960-----	1,670,675	52,742	199,460	441,498	253,022	150,046	152,131	154,539	118,918	94,924	38,910	9,485		
1950-----	1,861,392	53,442	212,167	433,566	318,409	217,570	213,694	169,031	103,815	94,722	32,519	7,467		
Male:														
1960-----	808,005	26,149	99,755	222,532	129,105	66,091	67,542	72,108	56,284	45,129	18,952	4,358		
1950-----	907,828	26,714	106,409	218,163	153,633	100,486	99,178	80,717	55,498	46,937	16,880	3,223		
Female:														
1960-----	862,670	26,593	99,705	218,966	123,917	83,955	84,589	82,431	62,634	49,795	19,958	5,127		
1950-----	953,564	26,728	105,748	215,413	164,776	117,094	114,516	88,314	53,317	47,785	15,639	4,244		
WEST SOUTH CENTRAL														
1960-----	16,951,255	412,574	1,609,358	3,565,672	2,419,413	2,153,365	2,119,354	1,859,333	1,382,001	939,480	405,868	84,837		
1950-----	14,537,572	335,715	1,368,761	2,636,438	2,297,252	2,201,630	2,019,136	1,558,315	1,087,189	714,375	272,535	46,276		
White:														
1960-----	14,080,149	324,759	1,276,508	2,874,270	2,004,630	1,830,082	1,817,893	1,583,469	1,171,917	788,921	347,090	70,610		
1950-----	12,037,250	263,720	1,108,393	2,127,925	1,839,726	1,866,118	1,694,368	1,299,264	925,145	588,077	232,014	37,500		
Male:														
1960-----	6,981,780	165,383	650,045	1,463,831	1,008,069	900,674	896,337	783,054	567,281	366,869	151,709	28,628		
1950-----	6,036,001	136,650	565,931	1,084,802	948,099	926,532	846,056	653,732	462,400	285,647	110,648	16,574		
Female:														
1960-----	7,108,369	159,376	626,463	1,410,439	996,561	929,508	921,556	800,415	604,636	422,052	195,381	41,982		
1950-----	6,001,249	132,070	542,462	1,043,123	941,627	940,586	848,282	645,532	462,745	302,530	121,366	20,926		
Nonwhite:														
1960-----	2,861,106	87,815	332,850	691,402	414,783	323,283	301,461	275,864	210,084	150,559	58,778	14,227		
1950-----	2,500,322	66,995	260,368	508,513	407,526	335,462	324,768	259,051	162,044	126,298	40,521	3,776		
Male:														
1960-----	1,382,293	43,915	167,208	346,380	202,353	146,739	138,278	129,977	101,139	71,751	28,234	6,319		
1950-----	1,213,396	33,354	130,334	264,488	193,193	154,239	151,034	126,347	83,430	61,972	20,751	3,749		
Female:														
1960-----	1,478,813	43,900	165,642	345,022	212,430	176,544	163,183	145,887	108,945	78,808	30,544	7,908		
1950-----	1,286,926	33,641	130,034	254,025	214,328	181,223	173,734	132,204	78,014	64,326	19,770	5,027		
Metropolitan counties:														
1960-----	9,082,824	233,238	904,311	1,888,951	1,304,684	1,282,485	1,215,255	960,610	667,036	407,612	164,159	34,483		
1950-----	6,438,637	128,450	505,952	863,295	870,199	963,763	814,789	608,978	381,791	221,579	80,608	14,233		
White:														
1960-----	7,627,631	187,801	734,305	1,561,768	1,100,965	1,091,289	1,044,766	820,736	568,454	346,207	142,163	29,177		
1950-----	4,566,798	106,139	422,912	708,043	729,854	818,306	681,583	504,736	327,987	186,288	69,913	11,987		
Male:														
1960-----	3,759,283	95,976	373,437	798,470	545,210	536,463	517,563	403,450	271,552	154,439	57,172	10,551		
1950-----	2,259,834	53,830	215,489	358,762	361,330	405,030	335,640	251,119	160,344	84,065	29,170	4,615		
Female:														
1960-----	3,868,848	91,825	360,868	768,298	555,755	554,826	527,203	417,286	296,902	191,768	84,991	18,626		
1950-----	2,306,914	52,309	207,423	349,291	368,524	413,276	345,943	253,667	167,143	101,223	40,743	7,372		

TABLE 76.—Population by age, color, and sex for metropolitan and nonmetropolitan counties: United States and each division, 1950 and 1960—Continued

[Enumerated as of Apr. 1]

Area, color, sex, and year	Total	Under 1 year	1-4 years	5-14 years	15-24 years	25-34 years	35-44 years	45-54 years	55-64 years	65-74 years	75-84 years	85 years and over
WEST SOUTH CENTRAL—con.												
Metropolitan counties—												
Continued												
Nonwhite:												
1960.....	1,435,193	45,437	170,006	327,183	203,719	191,106	170,480	139,874	98,582	61,405	21,990	5,369
1950.....	871,839	22,311	83,040	145,252	140,345	145,457	133,206	99,192	53,804	36,291	10,695	2,246
Male:												
1960.....	639,495	22,883	85,581	163,692	97,048	86,385	79,363	66,178	47,485	28,814	9,945	2,221
1950.....	415,771	11,169	41,755	71,898	64,009	66,503	61,640	48,652	27,532	16,698	4,972	844
Female:												
1960.....	745,698	22,554	84,425	163,591	106,671	104,811	91,126	73,696	51,097	32,591	12,051	3,085
1950.....	456,068	11,142	41,285	73,354	76,246	78,954	71,557	50,540	26,272	19,593	5,723	1,402
Nonmetropolitan counties:												
1960.....	7,898,431	179,336	705,047	1,676,721	1,114,729	870,880	904,099	898,723	714,965	531,868	241,709	50,354
1950.....	9,098,935	207,265	862,809	1,783,143	1,427,053	1,237,817	1,204,347	954,337	705,398	492,796	191,927	32,043
White:												
1960.....	6,462,518	136,958	542,203	1,312,502	903,665	738,793	773,127	762,733	603,463	442,714	204,927	41,433
1950.....	7,470,452	162,581	685,481	1,419,882	1,159,872	1,047,812	1,012,785	794,478	697,158	402,789	162,101	25,513
Male:												
1960.....	3,222,497	69,407	276,608	670,361	462,859	364,111	378,774	379,604	295,729	212,430	94,537	18,077
1950.....	3,776,117	82,820	350,442	726,050	586,769	520,502	510,446	402,613	301,556	201,482	81,478	11,959
Female:												
1960.....	3,240,021	67,551	265,595	642,141	440,806	374,682	394,353	383,129	307,734	230,284	110,390	23,356
1950.....	3,694,335	79,761	335,039	693,832	573,103	527,310	502,339	391,865	295,602	201,307	80,623	13,554
Nonwhite:												
1960.....	1,425,913	42,378	162,844	364,219	211,064	132,087	130,972	135,990	111,602	89,154	36,782	8,921
1950.....	1,628,433	44,684	177,323	363,261	267,181	190,005	191,562	159,359	108,240	90,007	29,826	6,530
Male:												
1960.....	692,798	21,032	81,627	182,788	105,305	60,354	53,915	63,799	53,654	42,937	18,289	4,098
1950.....	797,625	22,185	88,579	182,590	129,099	87,736	89,385	78,195	55,898	45,274	15,779	2,905
Female:												
1960.....	733,115	21,346	81,217	181,431	105,759	71,733	72,057	72,191	57,848	46,217	18,493	4,823
1950.....	830,858	22,499	88,749	180,671	138,082	102,269	102,177	81,664	52,342	44,733	14,047	3,625
MOUNTAIN												
1960.....	6,855,060	180,030	697,355	1,496,708	977,257	888,471	885,102	709,610	493,156	349,634	148,661	29,076
1950.....	5,074,998	125,031	496,309	932,678	776,637	789,291	685,592	512,171	398,422	247,632	94,189	17,046
White:												
1960.....	6,514,294	166,874	651,507	1,410,775	922,435	841,557	849,304	684,617	475,897	339,066	144,404	27,888
1950.....	4,845,634	118,197	469,729	880,921	734,510	756,135	660,168	493,380	386,192	239,347	90,932	16,103

Male:												
1960	3,276,316	84,932	331,527	718,010	460,587	420,954	424,592	348,456	239,568	167,747	68,060	11,883
1950	2,472,330	60,317	239,330	449,791	460,937	377,787	336,894	256,226	204,033	124,878	45,494	7,643
Female:												
1960	3,237,978	81,942	319,980	692,765	461,848	420,603	424,712	336,161	236,329	171,319	76,344	15,975
1950	2,373,304	57,880	230,399	431,130	364,573	378,348	323,274	237,154	182,159	114,469	45,458	8,460
Nonwhite:												
1960	340,766	13,156	45,848	85,933	54,822	46,914	35,798	24,993	17,259	10,568	4,257	1,218
1950	229,364	6,834	26,580	51,757	42,127	33,156	25,424	18,791	12,230	8,285	3,237	943
Male:												
1960	172,473	6,605	22,800	42,786	27,689	23,008	18,187	13,165	9,336	5,866	2,412	625
1950	119,688	3,477	13,450	26,171	21,644	17,087	13,254	10,261	7,065	4,870	1,822	487
Female:												
1960	168,293	6,551	23,048	43,147	27,133	23,906	17,611	11,828	7,923	4,708	1,845	593
1950	109,776	3,357	13,130	25,586	20,483	16,069	12,170	8,530	5,165	3,415	1,415	456
Metropolitan counties:												
1960	3,348,164	87,403	339,285	707,824	476,095	457,571	454,697	345,987	237,040	162,311	66,811	13,140
1950	1,489,677	36,325	142,415	246,724	220,605	252,209	210,379	157,831	116,936	72,828	28,253	5,172
White:												
1960	3,211,833	82,690	322,189	677,821	455,520	436,596	438,016	334,447	229,280	157,561	64,957	12,756
1950	1,436,321	34,890	137,369	238,168	211,545	242,452	203,134	152,569	113,291	70,403	27,508	4,992
Male:												
1960	1,595,172	42,058	164,134	344,485	224,718	216,834	217,337	166,600	111,562	74,329	28,193	4,922
1950	712,054	17,756	69,960	121,406	102,874	119,030	100,881	76,227	56,609	33,494	12,242	2,075
Female:												
1960	1,616,661	40,632	158,055	333,336	230,802	219,762	220,679	167,847	117,718	83,232	36,764	7,834
1950	724,267	17,134	67,409	116,762	108,671	123,422	102,753	76,342	56,682	36,909	15,266	2,917
Nonwhite:												
1960	136,331	4,713	17,096	30,003	20,575	20,975	16,681	7,760	7,760	4,750	1,854	384
1950	53,356	1,435	5,046	3,556	9,060	9,757	7,245	5,262	3,645	2,425	745	180
Male:												
1960	68,863	2,379	8,562	15,049	10,441	10,229	8,362	6,011	4,073	2,573	1,000	184
1950	27,773	726	2,525	4,284	4,728	4,984	3,771	2,747	2,069	1,450	403	86
Female:												
1960	67,468	2,334	8,534	14,954	10,134	10,746	8,319	5,529	3,687	2,177	854	200
1950	25,583	709	2,621	4,272	4,332	4,773	3,474	2,515	1,576	975	342	94
Nonmetropolitan counties:												
1960	3,506,896	92,627	358,070	788,884	501,162	430,900	430,405	363,623	256,116	187,323	81,850	15,936
1950	3,585,321	88,706	353,394	685,954	556,032	637,082	475,213	364,340	281,436	174,804	65,936	11,874
White:												
1960	3,302,461	84,184	329,318	732,064	466,915	404,961	411,288	350,170	246,617	181,605	79,447	15,102
1950	3,409,313	83,307	332,360	642,753	522,955	613,683	457,034	340,811	272,901	168,944	63,444	11,111
Male:												
1960	1,681,144	42,874	167,393	373,525	235,869	204,120	207,255	181,856	128,006	93,418	39,867	6,961
1950	1,760,276	42,561	169,370	328,385	267,063	258,757	236,513	179,999	147,424	91,384	33,252	5,568
Female:												
1960	1,621,317	41,310	161,925	359,429	201,046	200,841	204,033	168,314	118,611	88,087	39,580	8,141
1950	1,649,037	40,746	162,990	314,368	255,902	254,926	220,521	160,812	125,477	77,560	30,192	5,543

TABLE 76.—Population by age, color, and sex for metropolitan and nonmetropolitan counties: United States and each division, 1950 and 1960—Continued

[Enumerated as of Apr. 1]

Area, color, sex, and year	Total	Under 1 year	1-4 years	5-14 years	15-24 years	25-34 years	35-44 years	45-54 years	55-64 years	65-74 years	75-84 years	85 years and over
MOUNTAIN—con.												
Nonmetropolitan counties—Con.												
Nonwhite:												
1960	204,435	8,443	28,752	55,930	34,247	25,930	19,117	13,453	9,409	5,818	2,403	834
1950	176,008	5,399	21,534	43,201	33,067	23,399	18,179	13,529	8,585	5,860	2,492	763
Male:												
1960	103,610	4,226	14,238	27,737	17,248	12,770	9,825	7,154	5,263	3,287	1,412	441
1950	91,815	2,761	10,925	21,887	16,916	12,103	9,483	7,514	4,996	3,420	1,419	401
Female:												
1960	100,825	4,217	14,514	28,193	16,999	13,160	9,292	6,299	4,236	2,531	991	393
1950	84,193	2,648	10,609	21,314	16,151	11,296	8,696	6,015	3,589	2,440	1,073	362
PACIFIC												
1960	21,198,044	476,344	1,885,697	4,137,198	2,834,793	2,813,234	3,022,673	2,412,192	1,742,458	1,234,260	534,945	104,245
1950	14,486,827	302,800	1,223,493	2,103,678	1,938,035	2,430,324	2,189,582	1,721,504	1,337,620	856,181	324,149	59,101
White:												
1960	19,315,718	421,639	1,676,892	3,729,002	2,572,640	2,521,899	2,754,541	2,226,770	1,625,657	1,174,425	512,317	99,936
1950	13,728,797	283,241	1,153,232	1,994,989	1,822,673	2,272,448	2,063,012	1,639,675	1,293,833	831,067	317,212	57,365
Male:												
1960	9,649,504	215,915	854,280	1,896,869	1,329,975	1,271,868	1,370,168	1,116,122	793,965	541,204	221,369	37,757
1950	6,837,248	144,231	587,870	1,015,572	934,704	1,122,307	1,035,396	833,085	648,409	400,252	142,093	23,329
Female:												
1960	9,666,214	205,724	822,612	1,832,133	1,242,665	1,250,019	1,384,373	1,110,648	831,692	633,221	290,948	62,179
1950	6,841,549	139,010	566,362	979,417	887,969	1,150,141	1,027,616	806,590	645,474	430,815	176,519	34,036
Nonwhite:												
1960	1,882,326	54,705	208,805	408,196	262,163	291,335	268,137	185,422	116,801	59,835	22,628	4,309
1950	757,730	19,619	70,261	103,689	115,362	157,876	126,570	81,829	43,737	25,114	6,937	1,736
Male:												
1960	969,175	27,597	105,197	206,338	133,760	142,115	135,668	105,372	66,392	31,754	12,735	2,247
1950	405,008	9,976	35,500	55,253	58,534	80,648	71,632	48,770	25,002	14,942	3,923	823
Female:												
1960	913,151	27,108	103,608	201,858	128,393	149,220	132,469	80,050	50,409	28,081	9,893	2,062
1950	352,722	9,643	34,761	53,436	56,823	77,223	54,933	33,059	18,735	10,172	3,014	903
Metropolitan counties:												
1960	16,783,153	379,021	1,494,312	3,226,145	2,221,115	2,279,105	2,441,216	1,997,958	1,372,166	963,868	417,118	81,139
1950	10,427,333	212,625	857,792	1,415,293	1,365,233	1,806,932	1,610,483	1,271,333	978,967	626,523	237,751	43,471
White:												
1960	15,187,123	332,411	1,317,336	2,885,579	2,000,509	2,025,040	2,207,138	1,751,289	1,275,993	914,939	388,974	77,860
1950	9,782,782	196,137	793,844	1,326,688	1,269,139	1,663,778	1,500,333	1,201,650	942,537	606,001	232,356	42,261

Male:																				
1960	7,530,478	170,219	671,097	1,466,077	1,024,174	1,019,605	1,094,085	869,568	613,031	409,472	165,329	27,821								
1950	4,848,269	99,746	486,819	673,820	650,261	817,794	744,182	600,701	460,656	279,712	98,367	16,201								
Female:																				
1960	7,656,650	162,193	646,298	1,419,502	976,335	1,005,435	1,113,053	881,721	662,962	505,467	233,645	50,039								
1950	4,934,523	96,391	392,025	652,868	618,878	848,984	756,203	600,955	481,881	326,289	133,989	26,060								
Nonwhite:																				
1960	1,596,025	46,610	176,916	340,566	220,606	254,065	234,078	156,669	96,173	48,919	18,144	3,279								
1950	848,556	16,488	58,948	88,515	97,114	140,154	110,098	69,682	36,430	20,522	5,395	1,210								
Male:																				
1960	812,907	23,556	88,934	171,824	110,677	123,267	117,594	87,039	53,147	25,204	10,013	1,652								
1950	340,399	8,364	29,769	44,972	48,472	70,983	61,200	40,776	20,378	11,959	2,981	555								
Female:																				
1960	783,118	23,054	87,982	168,742	109,929	130,798	116,484	69,630	43,026	23,715	8,131	1,627								
1950	304,167	8,124	29,189	43,543	48,642	69,171	48,898	28,906	16,052	8,563	2,414	655								
Nonmetropolitan counties:																				
1960	4,414,891	97,323	391,385	911,053	613,678	534,129	581,462	504,234	370,292	270,402	117,827	23,106								
1950	4,059,189	90,235	365,701	688,475	571,782	623,392	579,099	450,166	353,653	229,658	86,398	15,630								
White:																				
1960	4,128,590	89,228	359,496	843,423	572,131	496,859	547,403	475,481	349,664	259,486	113,343	22,074								
1950	3,946,015	87,104	354,388	668,301	553,534	605,870	562,627	438,019	351,346	225,066	84,856	15,106								
Male:																				
1960	2,119,026	45,696	183,183	430,792	305,801	252,275	276,083	246,554	180,934	131,732	56,040	9,936								
1950	2,038,989	44,486	181,051	341,752	284,443	304,513	291,214	232,384	187,753	120,540	43,726	7,128								
Female:																				
1960	2,009,564	43,531	176,314	412,631	266,330	244,584	271,320	228,927	168,730	127,754	57,303	12,140								
1950	1,907,026	42,619	173,337	326,549	269,091	301,157	271,413	205,635	163,593	104,526	41,130	7,976								
Nonwhite:																				
1960	286,301	8,095	31,889	67,630	41,547	37,270	34,059	28,753	20,628	10,916	4,484	1,030								
1950	113,174	3,131	11,313	20,174	18,248	17,722	16,472	12,147	7,307	4,692	1,542	526								
Male:																				
1960	166,268	4,041	16,263	34,514	23,083	18,848	18,074	18,333	13,245	6,550	2,722	595								
1950	64,609	1,612	5,741	10,281	10,062	9,665	10,432	7,984	4,624	2,983	942	273								
Female:																				
1960	130,033	4,054	15,626	33,116	18,464	18,422	15,985	10,420	7,383	4,366	1,762	435								
1950	48,565	1,619	5,572	9,893	8,186	8,057	6,040	4,153	2,683	1,609	600	253								

Source: Bureau of the Census.

TABLE 77.—Female population by age and color for metropolitan and nonmetropolitan counties: United States and each division, 1950 and 1960

[Enumerated as of Apr. 1]

Area, color, and year	15-44 years	10-14 years	15-19 years	20-24 years	25-29 years	30-34 years	35-39 years	40-44 years	45-49 years
UNITED STATES									
1960.....	36,078,973	8,249,203	6,585,582	5,528,421	5,536,049	6,102,962	6,401,597	5,924,362	5,521,560
1950.....	34,205,803	5,458,869	5,305,256	5,875,535	6,270,182	5,892,284	5,728,842	5,133,704	4,544,099
White:									
1960.....	31,800,527	7,182,319	5,771,136	4,824,957	4,833,802	5,370,642	5,534,033	5,505,952	4,956,983
1950.....	30,591,211	4,749,994	4,644,695	5,176,405	5,575,097	5,275,721	5,102,532	4,616,761	4,089,180
Nonwhite:									
1960.....	4,278,446	1,066,884	814,446	703,464	702,247	732,320	707,569	618,380	564,577
1950.....	3,814,592	708,875	660,561	699,130	695,085	616,563	626,310	516,943	454,919
Metropolitan counties:									
1960.....	23,536,823	4,986,200	3,962,471	3,605,961	3,664,862	4,084,972	4,299,180	3,919,397	3,607,000
1950.....	20,336,620	2,684,280	2,742,510	3,472,163	3,859,559	3,499,346	3,140,227	3,140,227	2,775,157
White:									
1960.....	20,604,648	4,358,799	3,485,858	3,122,451	3,161,076	3,554,889	3,791,567	3,488,807	3,227,114
1950.....	18,137,677	2,379,621	2,439,334	3,077,467	3,429,110	3,239,595	3,119,677	2,832,494	2,507,976
Nonwhite:									
1960.....	2,932,175	627,401	476,613	483,510	503,786	530,083	507,593	430,590	379,886
1950.....	2,198,943	304,669	303,176	394,686	430,449	383,230	379,669	307,733	267,181
Nonmetropolitan counties:									
1960.....	12,542,150	3,263,003	2,623,111	1,922,460	1,871,187	2,017,990	2,102,437	2,004,965	1,914,560
1950.....	13,869,183	2,774,579	2,562,746	2,403,382	2,410,623	2,269,459	2,229,496	1,993,477	1,768,942
White:									
1960.....	11,195,879	2,823,520	2,285,278	1,702,506	1,672,726	1,815,753	1,902,441	1,817,175	1,729,886
1950.....	12,253,534	2,370,373	2,205,361	2,098,938	2,145,987	2,036,126	1,982,855	1,784,267	1,581,204
Nonwhite:									
1960.....	1,346,271	439,483	337,833	219,954	198,461	202,237	199,996	187,790	184,691
1950.....	1,615,649	404,206	357,385	304,444	264,636	233,333	246,641	209,210	187,738
NEW ENGLAND									
1960.....	2,073,469	454,355	372,963	302,342	306,798	350,541	377,417	363,408	335,898
1950.....	2,087,227	295,967	311,961	352,249	378,898	368,397	351,902	323,820	293,343
White:									
1960.....	2,013,112	442,745	363,917	291,283	295,497	339,493	367,315	355,607	329,419
1950.....	2,050,064	290,350	306,653	345,289	371,199	361,876	345,953	319,074	289,074
Nonwhite:									
1960.....	60,357	11,610	9,046	11,059	11,301	11,048	10,102	7,801	6,479
1950.....	37,163	5,617	5,308	6,960	7,699	6,521	5,949	4,726	4,269
Metropolitan counties:									
1960.....	1,613,637	344,916	283,509	232,240	237,220	274,253	297,830	288,585	266,250
1950.....	1,636,250	219,711	274,838	299,205	299,205	279,119	279,119	256,005	232,670
White:									
1960.....	1,558,575	334,383	275,337	222,180	227,064	264,212	288,484	281,398	260,206
1950.....	1,602,108	214,697	230,157	268,449	292,104	286,131	273,606	251,661	228,739

Nonwhite:											
1960-----	55,062	10,533	8,172	10,060	10,156	10,041	9,346	7,287	6,044		
1950-----	34,142	5,014	4,767	6,389	7,101	6,038	5,513	4,344	3,931		
Nonmetropolitan counties:											
1960-----	459,832	109,439	89,454	70,102	69,578	76,288	79,587	74,823	69,648		
1950-----	450,977	76,256	77,047	77,411	79,693	76,228	72,783	67,815	60,673		
White:											
1960-----	454,537	108,362	88,580	69,103	68,433	75,281	78,831	74,309	69,213		
1950-----	447,956	75,653	76,496	76,840	79,095	75,745	72,347	67,433	60,335		
Nonwhite:											
1960-----	5,295	1,077	874	999	1,145	1,007	756	514	435		
1950-----	3,021	603	551	571	598	483	436	382	338		
MIDDLE ATLANTIC											
1960-----	6,979,908	1,441,957	1,165,146	995,965	1,050,819	1,223,173	1,303,557	1,241,248	1,167,554		
1950-----	7,069,419	944,406	974,513	1,176,181	1,295,853	1,260,643	1,236,984	1,126,245	1,004,941		
White:											
1960-----	6,289,823	1,315,675	1,065,061	882,327	930,442	1,095,389	1,179,764	1,136,840	1,076,662		
1950-----	6,530,221	876,082	906,106	1,081,151	1,187,991	1,163,904	1,141,828	1,049,241	938,800		
Nonwhite:											
1960-----	690,085	126,282	100,085	113,638	120,377	127,784	123,798	104,408	90,892		
1950-----	539,198	68,324	68,407	95,030	107,862	96,739	94,156	77,004	66,141		
Metropolitan counties:											
1960-----	5,763,866	1,160,373	937,437	821,156	871,377	1,014,950	1,084,595	1,034,351	978,409		
1950-----	5,950,148	754,845	789,105	983,357	1,096,069	1,069,511	1,053,512	958,594	854,514		
White:											
1960-----	5,106,157	1,041,360	843,303	712,906	756,674	892,846	966,045	934,383	891,894		
1950-----	5,430,767	690,221	724,199	891,902	991,808	976,078	962,456	884,324	790,997		
Nonwhite:											
1960-----	657,709	119,213	94,134	108,250	114,703	122,104	118,550	99,968	87,015		
1950-----	519,381	64,624	64,906	91,455	104,261	93,433	91,056	74,270	63,517		
Nonmetropolitan counties:											
1960-----	1,216,042	281,384	227,709	174,809	179,442	208,223	218,962	206,897	189,145		
1950-----	1,119,271	189,561	185,408	192,824	199,784	191,132	182,472	167,651	150,427		
White:											
1960-----	1,188,666	274,315	221,758	169,421	173,768	202,543	213,719	202,457	185,268		
1950-----	1,099,454	185,861	181,907	189,249	196,183	187,826	179,372	164,917	147,803		
Nonwhite:											
1960-----	32,376	7,069	5,951	5,388	5,674	5,680	5,243	4,440	3,877		
1950-----	19,817	3,700	3,501	3,575	3,601	3,306	3,100	2,734	2,624		
EAST NORTH CENTRAL											
1960-----	7,254,839	1,635,244	1,295,539	1,117,765	1,115,169	1,237,115	1,290,992	1,198,349	1,101,398		
1950-----	6,830,991	1,045,719	1,001,910	1,170,594	1,275,227	1,206,367	1,145,806	1,031,087	929,131		
White:											
1960-----	6,604,108	1,497,112	1,194,367	1,013,347	1,000,348	1,115,770	1,176,754	1,103,508	1,019,542		
1950-----	6,345,818	978,771	938,309	1,083,816	1,176,887	1,119,693	1,063,333	963,780	869,910		
Nonwhite:											
1960-----	650,736	138,132	101,172	104,418	114,821	121,336	114,148	94,841	81,856		
1950-----	485,173	66,948	63,601	86,778	98,340	86,674	82,473	67,307	59,221		

TABLE 77.—Female population by age and color for metropolitan and nonmetropolitan counties; United States and each division, 1950 and 1960—
Continued

[Enumerated as of Apr. 1]

Area, color, and year	15-44 years	10-14 years	15-19 years	20-24 years	25-29 years	30-34 years	35-39 years	40-44 years	45-49 years
EAST NORTH CENTRAL—continued									
Metropolitan counties:									
1960	4,997,409	1,066,694	841,439	772,285	779,990	867,807	904,244	831,644	758,030
1950	4,480,530	605,369	599,749	769,599	355,933	306,209	753,543	655,661	611,950
White:									
1960	4,384,110	938,476	748,061	673,912	671,253	752,781	796,012	742,091	681,269
1950	4,031,898	545,887	542,765	689,207	764,214	725,425	686,775	623,512	557,418
Nonwhite:									
1960	613,299	128,218	93,378	98,373	108,737	115,026	108,232	89,553	76,761
1950	448,632	59,482	56,984	80,293	91,654	80,784	76,768	62,149	54,532
Nonmetropolitan counties:									
1960	2,267,430	568,550	454,100	345,480	335,179	369,308	386,658	366,705	343,368
1950	2,350,461	440,350	402,161	401,094	419,359	400,168	382,263	345,426	317,181
White:									
1960	2,219,993	558,636	446,306	339,435	329,095	362,998	380,742	361,417	338,273
1950	2,313,920	432,884	395,544	394,609	412,673	394,268	376,568	340,263	312,492
Nonwhite:									
1960	37,437	9,914	7,794	6,045	6,084	6,310	5,916	5,288	5,095
1950	36,541	7,466	6,617	6,485	6,086	5,890	5,705	5,168	4,689
WEST NORTH CENTRAL									
1960	2,905,304	695,899	563,991	461,239	446,416	474,978	489,638	469,042	448,644
1950	2,992,322	511,472	503,220	520,621	526,265	497,883	487,730	456,603	421,380
White:									
1960	2,775,792	665,241	540,519	439,638	423,962	452,449	468,524	450,700	431,501
1950	2,878,474	491,820	484,548	509,376	505,853	479,349	468,695	439,653	405,746
Nonwhite:									
1960	129,512	30,658	23,472	21,601	22,454	22,529	21,114	18,342	17,143
1950	113,848	19,652	18,672	20,245	20,412	18,534	19,035	16,950	15,634
Metropolitan counties:									
1960	1,355,777	287,640	235,129	228,332	217,978	229,593	233,090	211,655	197,506
1950	1,203,736	167,823	169,847	219,180	225,662	204,776	198,480	185,791	170,341
White:									
1960	1,256,706	265,801	219,043	212,109	200,544	211,794	216,181	197,035	184,052
1950	1,119,270	145,801	157,991	204,445	209,841	190,420	183,741	172,832	158,441
Nonwhite:									
1960	99,071	21,839	16,086	16,223	17,434	17,799	16,909	14,620	13,454
1950	84,466	12,022	11,856	14,735	15,821	14,366	14,739	12,959	11,900
Nonmetropolitan counties:									
1960	1,549,527	498,259	328,862	232,907	228,438	245,385	256,548	257,387	251,133
1950	1,788,589	353,649	333,373	301,441	300,603	293,107	289,250	270,812	251,039

White:										
1960	1, 519, 086	399, 440	321, 476	227, 529	223, 418	240, 655	252, 343	253, 665	247, 449	
1950	1, 759, 204	346, 019	326, 557	295, 931	290, 012	288, 929	284, 954	266, 821	247, 305	
Nonwhite:										
1960	30, 441	8, 819	7, 388	5, 378	5, 020	4, 730	4, 205	3, 722	3, 689	
1950	29, 382	7, 630	6, 816	5, 510	4, 591	4, 178	4, 296	3, 991	3, 734	
SOUTH ATLANTIC										
1960	5, 383, 742	1, 272, 023	1, 028, 192	849, 827	830, 618	895, 883	936, 077	845, 145	776, 576	
1950	4, 965, 491	880, 039	838, 099	887, 333	919, 279	830, 848	800, 495	680, 437	582, 221	
White:										
1960	4, 175, 635	935, 207	766, 471	651, 103	643, 134	701, 892	743, 386	669, 649	613, 474	
1950	3, 742, 948	623, 994	603, 316	653, 008	703, 087	640, 503	605, 272	532, 762	451, 117	
Nonwhite:										
1960	1, 208, 107	336, 816	259, 721	198, 724	187, 484	193, 991	192, 691	175, 496	163, 102	
1950	1, 222, 543	256, 045	234, 783	229, 325	216, 192	190, 345	195, 223	150, 875	137, 104	
Metropolitan counties:										
1960	2, 783, 084	586, 922	467, 466	439, 358	439, 031	482, 019	508, 236	446, 674	401, 050	
1950	2, 133, 318	283, 651	290, 175	375, 843	419, 275	377, 807	358, 856	311, 302	264, 104	
White:										
1960	2, 176, 067	447, 767	358, 966	337, 246	339, 049	379, 204	406, 537	355, 965	318, 697	
1950	1, 640, 333	299, 652	215, 752	287, 166	326, 502	294, 033	273, 557	243, 323	205, 486	
Nonwhite:										
1960	606, 717	139, 155	108, 600	102, 112	99, 982	103, 715	101, 699	90, 709	82, 353	
1950	492, 985	73, 999	74, 423	88, 677	92, 773	83, 834	85, 299	67, 979	58, 618	
Nonmetropolitan counties:										
1960	2, 600, 058	635, 101	558, 726	410, 469	391, 587	412, 964	427, 841	398, 471	375, 626	
1950	2, 832, 173	596, 388	547, 924	511, 490	500, 004	452, 931	441, 639	378, 135	324, 117	
White:										
1960	1, 998, 668	487, 440	407, 505	313, 857	304, 085	322, 688	336, 849	313, 684	294, 777	
1950	2, 102, 615	414, 342	387, 564	370, 842	376, 585	346, 470	331, 715	289, 439	245, 631	
Nonwhite:										
1960	601, 390	197, 661	151, 221	96, 612	87, 502	90, 276	90, 992	84, 787	80, 749	
1950	729, 558	182, 046	160, 360	140, 648	123, 419	106, 511	109, 924	88, 696	78, 486	
EAST SOUTH CENTRAL										
1960	2, 418, 977	621, 493	503, 909	390, 095	367, 757	389, 944	398, 234	369, 038	356, 566	
1950	2, 590, 936	523, 872	489, 633	468, 669	452, 127	409, 810	409, 810	363, 613	314, 119	
White:										
1960	1, 910, 217	463, 527	382, 154	304, 832	304, 832	312, 699	321, 711	295, 591	281, 591	
1950	1, 981, 270	385, 579	363, 776	355, 583	352, 955	318, 446	311, 288	279, 222	238, 823	
Nonwhite:										
1960	608, 760	157, 966	121, 755	85, 263	74, 527	77, 245	76, 523	73, 447	74, 975	
1950	609, 666	138, 293	125, 857	113, 086	99, 172	88, 638	95, 522	84, 391	75, 296	
Metropolitan counties:										
1960	929, 582	207, 615	167, 088	153, 387	143, 450	159, 888	159, 959	140, 830	132, 215	
1950	839, 937	123, 970	126, 420	156, 442	168, 449	188, 744	137, 471	122, 411	104, 300	
White:										
1960	718, 283	152, 415	124, 507	117, 847	115, 488	125, 033	126, 018	109, 390	100, 809	
1950	626, 647	88, 459	91, 237	117, 458	121, 306	105, 161	100, 165	91, 320	76, 346	
Nonwhite:										
1960	211, 299	55, 200	42, 561	35, 540	32, 962	34, 855	33, 941	31, 440	31, 406	
1950	213, 290	35, 511	35, 183	38, 984	37, 143	33, 583	37, 306	31, 091	27, 954	

TABLE 77.—Female population by age and color for metropolitan and nonmetropolitan counties: United States and each division, 1950 and 1960—Continued

[Enumerated as of Apr. 1.]

Area, color, and year	15-44 years	10-14 years	15-19 years	20-24 years	25-29 years	30-34 years	35-39 years	40-44 years	45-49 years
EAST SOUTH CENTRAL—CON.									
Nonmetropolitan counties:									
1960.....	1,489,395	413,878	336,841	236,708	219,807	230,056	238,275	228,208	224,351
1950.....	1,750,999	399,902	363,213	312,227	293,678	268,340	272,339	241,262	269,819
White:									
1960.....	1,191,934	311,112	257,647	186,985	177,742	187,666	195,693	186,201	180,782
1950.....	1,354,623	297,120	272,539	238,125	231,649	218,285	211,123	187,902	162,477
Nonwhite:									
1960.....	297,461	102,766	79,194	49,723	41,565	42,390	42,582	42,007	43,569
1950.....	396,376	102,782	90,674	74,102	62,029	55,055	61,216	53,300	47,342
WEST SOUTH CENTRAL									
1960.....	3,399,782	827,652	662,981	546,010	538,518	567,534	571,420	513,319	499,315
1950.....	3,299,730	596,793	570,078	535,877	590,183	531,626	538,060	483,956	424,219
White:									
1960.....	2,847,625	671,352	543,252	453,309	451,262	478,246	485,874	435,682	422,190
1950.....	2,730,495	473,079	459,972	481,655	494,826	445,760	445,795	402,487	350,280
Nonwhite:									
1960.....	552,157	156,300	119,729	92,701	87,256	89,288	85,546	77,637	77,125
1950.....	569,285	113,719	110,106	104,222	95,357	85,866	92,265	81,469	73,939
Metropolitan counties:									
1960.....	1,940,392	426,533	338,848	323,578	321,355	338,282	335,547	282,782	262,387
1950.....	1,354,500	185,315	192,001	252,769	265,713	226,517	221,355	196,145	167,737
White:									
1960.....	1,637,784	354,932	284,104	271,651	269,642	235,184	236,391	240,812	222,925
1950.....	1,127,743	152,176	158,107	210,417	223,738	189,538	182,803	163,135	138,763
Nonwhite:									
1960.....	302,608	71,601	54,744	51,927	51,713	53,098	49,156	41,970	39,462
1950.....	226,757	33,139	33,894	42,352	41,975	36,979	38,547	33,010	29,029
Nonmetropolitan counties:									
1960.....	1,459,390	401,119	324,133	222,432	217,163	229,252	235,873	230,537	236,928
1950.....	1,945,280	411,433	378,077	333,108	324,470	305,109	316,705	287,811	256,432
White:									
1960.....	1,209,841	316,420	259,148	181,658	181,620	193,062	199,433	194,870	199,265
1950.....	1,602,732	325,903	301,865	271,238	271,088	256,222	262,987	239,352	211,522
Nonwhite:									
1960.....	249,549	84,699	64,985	40,774	35,543	36,190	36,390	35,667	37,663
1950.....	342,523	85,530	76,212	61,870	53,832	48,837	53,718	48,459	44,910
MOUNTAIN									
1960.....	1,375,813	341,981	265,854	223,127	217,968	226,541	232,081	210,242	189,581
1950.....	1,114,917	208,634	190,566	194,490	203,554	190,863	150,460	154,984	130,494

White:													
1960.....	1,307,163	323,231	251,623	210,225	205,452	215,151	222,317	202,395	182,743				
1950.....	1,066,195	196,966	179,922	184,651	194,898	183,450	173,615	149,659	125,781				
Nonwhite:													
1960.....	68,650	18,750	14,231	12,902	12,516	11,390	9,764	7,847	6,838				
1950.....	48,722	11,728	10,644	9,839	8,666	7,413	6,845	5,325	4,713				
Metropolitan counties:													
1960.....	700,442	159,993	125,651	115,285	112,578	117,930	122,079	106,919	94,687				
1950.....	347,425	53,917	51,912	61,091	67,452	60,743	56,770	49,457	41,356				
White:													
1960.....	671,243	153,554	120,738	110,064	107,064	112,698	117,605	103,174	91,393				
1950.....	334,846	52,044	49,927	58,744	64,902	58,520	54,795	47,958	40,026				
Nonwhite:													
1960.....	29,199	6,439	4,913	5,221	5,514	5,232	4,574	3,745	3,194				
1950.....	12,579	1,873	1,985	2,347	2,560	2,223	1,975	1,499	1,330				
Nonmetropolitan counties:													
1960.....	675,371	181,988	140,203	107,842	105,390	108,611	110,002	103,323	94,994				
1950.....	767,492	154,777	138,654	133,399	136,102	130,120	123,690	105,527	89,138				
White:													
1960.....	635,920	169,677	130,885	100,161	98,388	102,453	104,812	99,221	91,350				
1950.....	731,349	144,922	129,995	125,907	129,096	124,930	118,820	101,701	85,755				
Nonwhite:													
1960.....	39,451	12,311	9,318	7,681	7,002	6,158	5,190	4,102	3,644				
1950.....	36,143	9,855	8,659	7,492	6,106	5,190	4,870	3,826	3,383				
PACIFIC													
1960.....	4,287,139	958,599	729,007	642,051	661,986	737,253	802,271	714,571	646,023				
1950.....	3,254,720	451,902	425,276	519,521	628,796	593,573	578,595	503,959	438,251				
White:													
1960.....	3,877,057	863,229	663,772	578,893	590,475	659,544	728,363	656,010	599,861				
1950.....	3,065,726	428,353	402,093	485,876	587,401	562,740	546,753	480,863	419,649				
Nonwhite:													
1960.....	410,082	90,370	65,235	63,158	71,511	77,709	73,908	58,561	46,167				
1950.....	188,994	23,549	23,183	33,645	41,395	35,833	31,842	23,096	18,602				
Metropolitan counties:													
1960.....	3,452,034	745,314	565,924	520,340	536,883	599,350	653,680	575,957	516,566				
1950.....	2,390,776	299,689	288,387	379,133	471,866	446,289	430,240	374,861	323,135				
White:													
1960.....	3,094,823	670,111	511,799	464,536	474,298	531,137	588,394	524,659	476,369				
1950.....	2,224,065	280,684	269,199	349,679	434,695	414,289	401,774	354,429	311,765				
Nonwhite:													
1960.....	357,211	75,203	54,125	55,804	62,585	68,213	65,186	51,298	40,197				
1950.....	166,711	19,005	19,188	29,464	37,171	32,000	28,466	20,432	16,370				
Nonmetropolitan counties:													
1960.....	835,105	213,285	163,083	121,711	125,103	137,903	143,691	138,614	129,462				
1950.....	863,944	152,213	140,389	146,388	156,930	152,284	143,355	129,098	110,116				
White:													
1960.....	782,234	193,118	151,973	114,357	116,177	128,407	139,969	131,351	123,492				
1950.....	841,661	147,669	132,894	136,197	152,706	145,451	144,979	126,434	107,884				
Nonwhite:													
1960.....	52,871	15,167	11,110	7,354	8,926	9,496	8,722	7,263	5,970				
1950.....	22,283	4,544	3,995	4,191	4,224	3,833	3,376	2,664	2,232				

Source: Bureau of the Census.

TABLE 78.—Unmarried population 14 years of age and over, by marital status, sex, and age: Marriage-registration area, 1960, and reporting States, 1950

[Enumerated as of Apr. 1]

Age and previous marital status	Men		Women	
	Marriage-registration area 1960	Reporting States ¹ 1950	Marriage-registration area 1960	Reporting States ¹ 1950
Total:				
14 years of age and over.....	11,303,363	2,781,310	12,738,346	3,054,105
14-19 years.....	4,915,719	980,845	4,316,355	868,505
20-24 years.....	1,769,851	536,520	1,017,685	314,005
25-29 years.....	734,756	235,925	441,420	155,540
30-34 years.....	504,276	135,690	391,182	123,105
35-44 years.....	788,544	207,875	894,733	257,780
45-64 years.....	1,407,098	367,625	2,645,742	662,660
65 years and over.....	1,183,119	316,830	3,031,224	632,510
Single:				
14 years of age and over.....	9,523,856	2,278,690	7,593,976	1,805,540
14-19 years.....	4,911,752	978,795	4,302,915	855,300
20-24 years.....	1,739,053	528,170	956,695	297,120
25-29 years.....	679,650	219,705	347,545	125,640
30-34 years.....	427,876	116,370	253,557	85,410
35-44 years.....	587,052	157,610	449,340	143,655
45-64 years.....	827,436	199,565	819,164	197,635
65 years and over.....	351,037	78,475	464,760	100,780
Widowed:²				
14 years of age and over.....	1,096,421	359,985	4,179,215	1,067,860
14-19 years.....	1,000	1,095	2,548	830
20-24 years.....	2,428	1,295	8,852	3,825
25-29 years.....	4,757	2,265	19,165	8,650
30-34 years.....	9,143	3,280	38,807	13,805
35-44 years.....	40,171	14,400	197,924	62,010
45-64 years.....	295,012	112,835	1,441,317	405,700
65 years and over.....	743,910	224,815	2,470,602	573,000
Divorced:²				
14 years of age and over.....	683,086	142,635	965,155	180,705
14-19 years.....	2,967	955	10,892	2,375
20-24 years.....	28,370	7,055	52,138	13,060
25-29 years.....	50,349	13,955	74,710	21,210
30-34 years.....	67,257	16,040	98,818	23,890
35-44 years.....	161,321	35,865	247,474	52,115
45-64 years.....	284,650	55,225	385,261	59,325
65 years and over.....	88,172	13,540	95,862	8,730

¹ Reporting States are Connecticut, Delaware, Florida, Idaho, Kansas, Maine, New Hampshire, New York (excluding New York City), South Dakota, Tennessee, Virginia, and Wyoming.

² MRA excludes data for Michigan and Ohio.

Source: Bureau of the Census.

TABLE 79.—Unmarried population 14 years of age and over, by age, color, and sex: Marriage-registration area, 1960, and reporting States, 1950 and 1960

[Enumerated as of Apr. 1]

Area, color, sex, and year	14 years and over	14-19 years	20-24 years	25-29 years	30-34 years	35-39 years	40-44 years	45-49 years	50-54 years	55-59 years	60-64 years	65 years and over
MEN												
Total:												
Marriage-registration area:												
1960.....	11,646,000	4,916,212	1,774,736	744,981	520,034	444,938	383,935	385,596	384,442	392,349	356,929	1,341,848
10 reporting States: ¹												
1960.....	5,690,784	2,403,740	879,138	377,611	263,058	222,508	188,524	187,296	184,685	187,501	168,782	622,943
1950.....	4,920,770	1,732,625	931,775	421,445	243,120	199,970	180,325	173,008	170,092	166,949	170,066	531,395
White:												
Marriage-registration area:												
1960 ²	9,338,437	3,964,830	1,429,990	584,312	403,479	344,619	302,054	304,831	303,897	307,533	288,057	1,104,835
10 reporting States: ¹												
1960.....	4,909,517	2,091,163	755,439	315,785	219,452	185,580	159,609	159,225	156,970	158,612	147,902	559,780
1950.....	4,285,750	1,484,190	819,700	363,710	211,245	171,430	154,780	148,733	148,367	149,508	154,192	479,895
Nonwhite:												
Marriage-registration area:												
1960 ²	1,371,920	561,000	212,936	104,798	75,319	63,759	50,242	49,545	49,135	52,631	38,642	113,913
10 reporting States: ¹												
1960.....	781,267	317,577	123,699	61,826	43,606	36,926	28,915	28,071	27,715	28,889	20,880	63,163
1950.....	635,020	248,435	112,075	57,735	31,875	28,540	25,545	24,275	21,725	17,441	15,874	51,500
WOMEN												
Total:												
Marriage-registration area:												
1960.....	13,628,148	4,318,420	1,029,516	459,746	417,779	465,997	510,768	595,302	685,975	802,487	875,515	3,466,643
10 reporting States: ¹												
1960.....	6,587,366	2,076,615	492,817	230,109	208,821	231,779	251,662	290,656	330,896	388,737	423,147	1,662,127
1950.....	5,355,535	1,487,835	532,805	280,345	221,300	227,950	237,180	254,356	283,714	312,491	337,084	1,180,385
White:												
Marriage-registration area:												
1960 ²	10,924,561	3,455,395	788,007	340,506	312,382	355,245	394,859	466,333	546,533	641,832	718,435	2,905,031
10 reporting States: ¹												
1960.....	5,722,239	1,795,124	407,485	184,981	169,953	191,992	210,617	246,444	285,708	336,195	376,667	1,517,073
1950.....	4,664,600	1,268,550	458,370	239,035	190,305	192,270	202,020	214,445	243,400	278,398	305,357	1,072,450
Nonwhite:												
Marriage-registration area:												
1960 ²	1,542,811	501,902	151,477	80,857	69,856	70,172	71,290	77,687	80,891	93,669	83,903	261,107
10 reporting States: ¹												
1960.....	865,127	281,491	85,332	45,128	38,868	39,787	41,045	44,212	45,188	52,542	46,480	145,054
1950.....	690,935	219,285	74,435	41,310	31,085	35,680	35,160	39,911	40,314	34,093	31,727	107,935

¹ Reporting States are: Alabama, California, Connecticut, Florida, Kansas, Michigan, Mississippi, New York (excluding N.Y. City), Tennessee, and Virginia.

² Excludes Ohio.

Source: Bureau of the Census.

TABLE 80.—Registered live births by color: United States and each State, 1940-60

Area and color	1960	1959 ¹	1958 ¹	1957 ¹	1956 ¹	1955	1954 ¹	1953 ¹	1952 ¹	1951 ¹
United States.....	4,257,850	4,244,796	4,203,812	4,254,784	4,163,090	4,047,295	4,017,362	3,902,120	3,846,986	3,750,850
White.....	3,600,744	3,597,430	3,572,306	3,621,456	3,545,350	3,458,448	3,443,630	3,356,772	3,322,658	3,237,072
Nonwhite.....	657,106	647,366	631,506	633,328	617,740	588,847	573,732	545,348	524,328	513,778
Alabama.....	80,846	82,328	82,428	84,052	84,062	81,811	82,458	82,648	83,140	83,736
White.....	50,828	51,204	51,590	51,940	51,550	49,899	50,684	50,804	51,254	50,952
Nonwhite.....	30,018	31,124	30,838	32,112	32,512	31,912	31,774	31,844	31,886	32,784
Alaska.....	7,592	6,202	7,051	7,345	7,619	7,346	7,038	6,779	5,775	4,495
White.....	5,202	4,096	4,843	5,682	5,449	5,407	5,213	5,098	4,211	2,947
Nonwhite.....	2,360	2,196	2,208	2,163	2,170	1,939	1,825	1,681	1,544	1,548
Arizona.....	36,760	34,640	33,000	31,986	29,736	27,947	26,820	25,752	24,760	22,536
White.....	30,986	29,008	27,722	27,266	25,454	23,733	22,744	21,884	21,016	19,170
Nonwhite.....	5,774	5,632	5,278	4,720	4,282	4,214	4,076	3,868	3,744	3,366
Arkansas.....	40,582	40,718	40,892	41,732	42,510	41,802	43,428	43,068	43,718	45,310
White.....	28,366	28,478	28,660	28,848	29,314	28,936	30,156	30,362	31,296	32,598
Nonwhite.....	12,216	12,240	12,242	12,884	13,196	12,866	13,272	12,706	12,422	12,742
California.....	372,210	359,088	349,598	350,904	333,946	313,366	306,290	297,616	281,692	260,758
White.....	330,172	319,940	312,230	314,998	300,384	283,006	277,866	271,296	257,770	239,402
Nonwhite.....	42,038	39,148	37,368	35,906	33,562	30,360	28,424	26,320	23,922	21,356
Colorado.....	42,912	42,024	41,842	41,342	41,660	40,017	38,918	37,918	37,184	35,894
White.....	41,320	40,348	40,300	39,814	40,080	38,598	37,648	36,774	36,166	34,964
Nonwhite.....	1,592	1,676	1,542	1,528	1,580	1,419	1,270	1,144	1,018	930
Connecticut.....	56,768	56,626	56,374	57,076	53,774	52,477	50,396	48,178	46,546	43,242
White.....	53,112	53,642	53,406	54,126	51,104	49,884	47,996	46,078	44,568	41,442
Nonwhite.....	3,656	2,984	2,968	2,950	2,670	2,593	2,400	2,100	1,978	1,800
Delaware.....	11,680	11,758	11,574	11,656	11,216	10,587	9,694	9,118	8,806	8,244
White.....	9,446	9,572	9,458	9,650	9,308	8,820	7,958	7,532	7,258	6,864
Nonwhite.....	2,134	2,186	2,116	2,006	1,908	1,767	1,736	1,586	1,548	1,380
District of Columbia.....	19,872	20,094	19,658	20,440	20,518	20,923	21,012	21,192	20,512	20,550
White.....	6,196	6,532	6,688	7,648	8,204	9,456	10,054	10,804	10,823	11,234
Nonwhite.....	13,676	13,512	12,970	12,792	12,314	11,467	10,958	10,388	9,684	9,316
Florida.....	115,570	112,798	107,996	104,098	97,396	89,334	84,934	80,388	74,498	70,562
White.....	84,344	81,806	78,098	75,226	69,882	64,218	61,700	58,372	53,812	50,554
Nonwhite.....	31,226	30,992	29,898	28,872	27,504	25,116	23,234	22,016	20,686	20,008
Georgia.....	99,750	99,620	99,928	102,054	102,574	100,442	100,420	97,856	97,238	95,416
White.....	64,292	64,192	64,226	65,620	65,802	64,360	64,388	62,132	61,618	59,536
Nonwhite.....	35,458	35,428	35,702	36,434	37,072	36,082	36,082	35,724	35,620	35,820
Hawaii.....	17,206	17,100	16,708	17,060	17,106	16,819	16,202	16,108	15,446	15,446
White.....	5,314	4,942	4,694	4,824	4,570	4,009	3,722	3,840	3,390	2,912
Nonwhite.....	11,892	12,158	12,014	12,236	12,536	12,810	12,480	12,268	12,156	11,534
Idaho.....	17,176	17,188	16,762	16,764	16,628	16,686	17,174	16,782	16,836	16,350
White.....	16,846	16,896	16,452	16,464	16,358	16,676	16,878	16,588	16,548	16,078
Nonwhite.....	330	292	310	300	270	310	296	244	290	272

Illinois	238,928	240,208	234,980	238,734	229,760	220,621	217,420	207,040	205,526	201,148
White	200,680	201,790	198,434	203,012	196,836	189,756	188,594	181,412	181,892	179,418
Nonwhite	38,238	38,418	36,546	35,722	33,224	30,865	28,826	25,628	23,634	21,730
Indiana	112,722	112,854	112,452	115,892	113,620	108,614	109,004	105,892	104,950	101,206
White	103,332	103,510	103,328	106,764	104,936	100,690	101,368	98,790	98,524	95,364
Nonwhite	9,390	9,344	9,124	9,138	8,684	7,924	7,636	7,102	6,426	5,842
Iowa	64,162	64,616	62,372	63,634	63,476	63,747	63,198	62,676	64,216	66,240
White	63,168	63,632	61,502	62,822	62,744	62,961	62,524	61,942	63,542	65,584
Nonwhite	994	984	870	812	732	786	674	734	674	676
Kansas	50,698	52,528	51,766	53,148	53,318	52,912	53,478	52,020	50,006	47,282
White	47,282	48,920	48,294	49,764	50,122	50,055	50,788	49,540	47,678	45,142
Nonwhite	3,416	3,608	3,472	3,394	3,196	2,857	2,690	2,480	2,328	2,140
Kentucky	72,208	73,850	74,258	74,762	73,980	73,897	75,116	72,778	74,086	76,166
White	65,860	67,364	67,796	68,348	67,516	67,741	69,172	67,070	68,570	70,724
Nonwhite	6,248	6,486	6,462	6,404	6,464	6,156	5,944	5,708	5,516	5,442
Louisiana	90,212	90,868	90,294	90,826	89,448	86,154	86,446	84,262	80,624	80,376
White	55,292	55,296	55,228	55,476	54,098	51,953	52,502	51,252	48,610	48,140
Nonwhite	34,920	35,672	35,066	35,350	35,350	34,201	34,144	33,010	32,014	32,236
Maine	23,218	23,088	23,134	22,976	22,368	22,420	22,612	21,950	21,446	21,240
White	22,908	22,836	22,908	22,746	22,188	22,269	22,500	21,860	21,300	21,206
Nonwhite	310	252	226	230	180	151	112	90	56	34
Maryland	77,850	77,060	75,960	75,082	70,752	67,888	66,378	63,058	62,556	60,014
White	60,030	59,892	58,762	58,170	55,178	53,281	52,288	49,770	49,640	47,056
Nonwhite	17,820	17,668	17,198	16,912	15,574	14,607	14,090	13,288	12,916	12,958
Massachusetts	115,124	114,240	115,020	115,384	112,162	110,263	107,770	104,992	105,520	100,412
White	110,846	110,074	111,100	111,650	108,824	107,168	104,856	102,274	103,084	98,336
Nonwhite	4,278	4,166	3,920	3,734	3,338	3,095	2,914	2,628	2,436	2,076
Michigan	193,386	193,576	202,900	208,808	208,226	196,623	192,332	182,810	178,634	173,506
White	173,788	176,674	180,130	185,026	182,716	175,135	171,552	164,506	161,824	157,822
Nonwhite	21,598	21,902	22,770	23,782	25,510	21,488	20,780	18,304	16,810	15,684
Minnesota	87,594	88,390	84,992	85,950	83,006	81,705	80,976	79,436	79,406	80,036
White	85,958	86,806	83,542	84,488	81,570	80,375	79,746	78,318	78,366	79,044
Nonwhite	1,636	1,584	1,450	1,462	1,436	1,330	1,230	1,118	1,040	992
Mississippi	59,150	60,720	59,242	60,876	62,080	63,366	64,672	64,104	64,622	65,664
White	27,104	28,014	26,864	27,944	27,875	27,875	28,902	28,234	28,186	27,978
Nonwhite	32,046	32,706	32,378	33,932	34,786	35,691	35,770	35,870	36,436	37,686
Missouri	97,926	98,640	96,866	97,208	96,132	94,001	93,608	91,978	90,384	90,288
White	84,460	84,968	83,712	84,476	83,888	82,489	82,476	81,810	80,964	81,144
Nonwhite	13,436	13,672	13,154	12,732	12,244	11,512	11,132	10,168	9,420	9,114
Montana	17,444	17,666	17,270	18,192	17,732	17,474	17,318	16,616	16,444	15,766
White	16,168	16,484	16,210	17,060	16,702	16,458	16,394	15,802	15,568	14,904
Nonwhite	1,276	1,182	1,060	1,132	1,030	1,016	924	814	876	862
Nebraska	34,262	34,096	32,972	33,142	33,094	34,258	32,764	32,764	33,856	33,696
White	32,748	32,648	31,642	31,750	32,728	33,073	32,712	31,792	32,886	32,884
Nonwhite	1,514	1,448	1,330	1,392	1,266	1,185	1,140	972	970	812

TABLES—POPULATION

See footnote at end of table.

TABLE 80.—Registered live births by color: United States and each State, 1940-60—Continued

Area and color	1960	1960 ¹	1958 ¹	1957 ¹	1956 ¹	1955	1954 ¹	1953 ¹	1952 ¹	1951 ¹
Nevada.....	7,270	7,046	6,792	6,710	6,572	6,275	5,846	5,212	4,540	4,066
White.....	6,326	6,166	5,936	5,984	5,864	5,667	5,228	4,696	4,142	3,688
Nonwhite.....	944	880	856	726	708	708	618	516	398	378
New Hampshire.....	13,844	13,464	13,198	13,170	12,984	12,482	12,254	11,684	12,014	11,950
White.....	13,750	13,386	13,130	13,112	12,942	12,444	12,226	11,652	11,998	11,924
Nonwhite.....	94	78	68	58	42	38	28	32	16	26
New Jersey.....	132,374	130,856	130,196	130,360	125,084	121,427	118,308	112,714	110,238	105,326
White.....	114,762	113,672	113,722	114,466	110,612	107,944	106,048	101,436	99,824	95,104
Nonwhite.....	17,612	17,184	16,474	15,894	14,472	13,483	12,350	11,278	10,414	10,222
New Mexico.....	30,680	30,220	28,650	27,934	26,884	25,769	25,638	25,074	24,186	23,664
White.....	27,404	27,052	25,778	25,192	24,220	23,376	23,288	22,848	22,098	21,730
Nonwhite.....	3,276	3,168	2,872	2,742	2,664	2,393	2,350	2,226	2,088	1,934
New York.....	359,452	360,820	360,662	359,240	346,938	342,566	335,510	325,278	326,310	316,580
White.....	312,916	314,630	316,522	317,716	307,826	306,271	301,522	293,676	296,268	287,718
Nonwhite.....	46,536	46,190	44,140	41,524	39,112	36,295	33,988	31,602	30,042	28,862
North Carolina.....	109,774	110,884	110,698	113,440	116,274	115,365	114,846	111,856	111,272	110,910
White.....	75,258	75,190	74,692	75,396	77,756	77,006	76,680	74,446	74,034	73,574
Nonwhite.....	34,516	35,694	36,006	38,044	38,518	38,359	38,166	37,410	37,238	37,336
North Dakota.....	16,626	16,886	16,528	16,328	16,694	17,237	17,410	17,010	17,310	17,270
White.....	16,002	16,372	15,996	15,796	16,232	16,773	16,930	16,572	16,850	16,834
Nonwhite.....	624	614	532	532	464	464	480	438	460	436
Ohio.....	230,718	232,778	234,360	243,878	235,020	223,470	222,654	211,170	207,660	200,110
White.....	208,568	207,810	209,902	218,888	211,510	201,789	191,778	183,848	183,848	183,848
Nonwhite.....	24,212	24,968	24,458	24,990	23,510	21,681	21,264	19,392	17,496	16,262
Oklahoma.....	50,986	51,364	50,286	51,262	51,784	50,102	51,230	51,166	50,322	50,658
White.....	43,010	44,256	43,452	44,514	45,218	45,096	45,090	44,936	44,288	44,766
Nonwhite.....	7,976	7,098	6,834	6,748	6,566	6,133	6,140	6,230	6,034	5,892
Oregon.....	35,414	36,646	36,278	37,788	38,610	38,783	38,658	39,880	39,932	37,380
White.....	37,078	35,458	35,302	36,762	37,634	37,608	37,630	38,880	39,060	36,652
Nonwhite.....	1,336	1,188	976	1,026	1,002	1,104	1,000	1,000	872	728
Pennsylvania.....	241,468	247,004	250,208	255,204	248,524	242,752	244,682	238,932	239,546	235,074
White.....	216,018	221,388	224,770	230,196	224,206	220,243	222,916	218,914	220,170	216,302
Nonwhite.....	25,450	25,616	25,438	25,008	24,318	22,509	21,766	20,018	19,376	18,772
Rhode Island.....	18,396	18,716	18,350	18,990	18,174	17,895	18,046	17,472	17,098	16,980
White.....	17,652	17,928	17,616	18,304	17,560	17,391	17,556	16,990	16,642	16,502
Nonwhite.....	744	788	734	686	614	504	490	482	456	478
South Carolina.....	59,812	60,276	60,702	63,378	64,216	63,533	65,140	63,558	62,582	60,766
White.....	34,584	34,546	34,758	36,008	36,002	35,483	35,140	35,732	34,918	33,186
Nonwhite.....	25,228	25,730	25,944	27,370	28,214	28,100	28,582	27,826	27,664	27,570
South Dakota.....	17,620	18,000	17,316	17,716	18,020	18,634	18,166	18,102	18,346	18,192
White.....	16,278	16,762	16,132	16,630	17,032	17,725	17,208	17,170	17,550	17,294
Nonwhite.....	1,342	1,238	1,184	1,086	988	909	958	932	796	898

Tennessee	82,036	83,152	82,770	84,076	84,958	85,037	85,834	83,170	82,280	84,312
White	63,864	64,572	65,174	65,556	66,450	67,001	67,680	65,928	65,900	67,636
Nonwhite	18,172	18,580	17,596	18,520	18,508	18,036	18,154	17,242	16,380	16,676
Texas	249,142	249,240	246,498	250,790	246,296	239,873	239,220	235,588	226,418	217,782
White	212,260	212,538	210,100	214,018	210,826	206,078	206,340	204,496	196,576	188,544
Nonwhite	36,882	36,702	36,398	36,772	35,470	33,795	32,880	31,092	29,842	29,238
Utah	26,308	25,708	25,508	25,970	25,548	24,891	23,500	24,166	23,772	22,888
White	25,752	25,076	24,992	25,444	25,054	24,406	23,036	23,716	23,354	22,518
Nonwhite	556	632	516	526	494	485	464	450	418	370
Vermont	9,408	9,404	9,416	9,500	9,246	9,345	9,298	9,320	9,102	9,022
White	9,398	9,432	9,392	9,482	9,220	9,317	9,274	9,312	9,184	9,016
Nonwhite	10	32	24	18	26	28	24	8	8	6
Virginia	95,534	96,632	96,064	97,286	96,870	94,548	95,210	91,052	88,770	87,360
White	71,714	71,958	72,052	72,188	71,870	70,211	70,892	68,794	66,406	64,830
Nonwhite	23,820	24,674	24,532	25,088	25,000	24,337	24,318	22,158	22,364	22,530
Washington	65,278	65,750	65,604	66,118	65,084	62,422	62,744	61,700	61,510	58,096
White	61,710	62,124	62,202	62,756	61,804	59,568	60,098	59,354	59,180	56,028
Nonwhite	3,568	3,626	3,402	3,362	3,280	2,854	2,646	2,346	2,330	2,068
West Virginia	39,474	42,282	44,212	44,200	44,606	44,172	46,544	46,530	49,124	50,660
White	37,504	40,056	41,948	41,766	42,178	41,506	43,816	43,552	46,204	47,588
Nonwhite	1,910	2,226	2,264	2,434	2,428	2,676	2,728	2,978	2,920	3,072
Wisconsin	99,596	98,682	96,202	96,818	93,856	92,427	91,872	88,774	89,242	88,158
White	95,626	94,934	92,582	93,296	90,602	89,605	89,282	86,420	87,128	86,442
Nonwhite	3,970	3,698	3,620	3,522	3,254	2,822	2,590	2,354	2,114	1,716
Wyoming	8,512	8,212	8,134	8,220	8,474	8,610	8,938	8,760	8,116	8,048
White	8,224	7,962	7,854	7,900	8,218	8,356	8,676	8,526	7,864	7,798
Nonwhite	288	250	280	320	256	274	262	234	252	250

Area and color	1950	1949	1948	1947	1946	1945	1944	1943	1942	1941	1940
United States	3,554,149	3,559,529	3,535,068	3,699,940	3,288,672	2,795,456	2,794,800	2,934,860	2,808,996	2,513,427	2,360,399
White	3,063,627	3,083,721	3,080,316	3,274,620	2,913,645	2,395,663	2,454,700	2,594,763	2,486,934	2,204,903	2,007,953
Nonwhite	490,522	475,808	454,752	425,320	375,027	399,793	340,100	340,097	322,062	308,524	292,446
Alabama	82,616	84,418	85,372	88,116	79,863	70,821	74,415	77,535	71,136	64,379	62,938
White	49,778	52,213	53,817	58,006	51,944	44,091	47,504	50,083	45,222	39,939	38,890
Nonwhite	32,838	32,205	31,555	30,110	27,919	26,730	26,911	27,452	25,914	24,440	24,048
Alaska	3,725	3,527	3,079	2,701	2,271	1,829					
White	2,363	2,169	1,906	1,623	1,144	855					
Nonwhite	1,362	1,358	1,173	1,078	1,127	974					
Arizona	20,823	20,275	19,195	19,153	16,345	13,345	14,225	14,297	12,664	11,425	11,503
White	17,635	17,520	17,035	16,928	14,379	11,549	12,408	12,620	11,281	9,979	9,910
Nonwhite	3,188	2,755	2,160	2,225	1,966	1,796	1,817	1,677	1,383	1,446	1,593
Arkansas	45,692	45,609	48,096	48,983	45,280	39,628	41,240	42,589	42,680	40,549	38,473
White	33,216	34,215	36,224	38,053	35,105	29,493	31,357	32,469	32,618	30,774	29,258
Nonwhite	12,376	11,394	11,812	10,930	10,115	10,133	9,883	10,120	10,062	9,775	9,215

See footnote at end of table.

TABLE 80.—Registered live births by color: United States and each State, 1940-60—Continued

Area and color	1950	1949	1948	1947	1946	1945	1944	1943	1942	1941	1940
California	244,871	245,199	240,702	245,889	218,484	184,380	179,123	174,420	154,567	125,190	112,287
White	224,318	224,785	221,598	229,588	205,159	173,687	169,967	166,880	148,483	119,788	107,332
Nonwhite	20,553	20,414	19,104	16,301	13,325	10,693	9,156	7,540	6,084	5,402	4,955
Colorado	33,885	32,894	33,010	32,874	29,518	23,511	23,091	24,367	23,566	21,993	21,034
White	33,039	32,137	32,443	32,212	28,880	22,864	23,282	23,676	23,172	21,123	20,741
Nonwhite	846	757	567	662	638	647	649	691	394	265	293
Connecticut	40,620	40,327	42,229	45,551	41,457	33,765	34,278	39,005	37,284	29,036	25,548
White	39,192	39,595	40,723	44,202	40,334	32,832	33,382	38,093	36,396	28,956	24,908
Nonwhite	1,428	1,292	1,506	1,379	1,123	933	896	922	888	680	640
Delaware	7,643	7,369	7,254	7,717	6,802	5,984	5,993	6,229	5,657	5,087	4,551
White	6,258	6,103	6,087	6,604	5,811	5,067	5,103	5,307	4,761	4,252	3,822
Nonwhite	1,266	1,266	1,167	1,113	991	917	891	922	896	835	749
District of Columbia	19,826	19,814	20,815	21,686	18,601	16,141	15,758	16,080	15,179	12,892	11,228
White	11,102	11,624	12,749	14,016	12,279	10,862	10,443	10,825	10,090	8,241	7,126
Nonwhite	8,724	8,190	8,066	7,670	6,322	5,279	5,315	5,255	5,089	4,651	4,102
Florida	64,644	61,743	59,600	59,807	53,688	47,791	48,418	46,744	40,901	37,542	33,799
White	45,877	44,496	43,261	44,472	40,114	35,207	36,125	34,691	29,512	26,784	23,881
Nonwhite	18,767	17,247	16,339	15,335	13,574	12,584	12,293	12,053	11,389	10,758	9,918
Georgia	91,412	93,259	92,694	94,944	85,667	74,852	76,540	78,387	72,491	67,870	64,757
White	56,670	58,518	59,240	62,894	56,385	47,493	49,345	50,187	45,507	41,375	39,066
Nonwhite	34,742	34,741	33,454	32,050	29,282	27,359	27,195	28,200	26,984	26,495	25,691
Hawaii	14,054	14,150	14,463	14,592	12,808	12,305	12,494	11,881	10,422	10,116	9,414
White	2,702	2,802	2,993	3,202	2,162	1,964	2,251	1,993	1,845	2,222	1,936
Nonwhite	11,352	11,348	11,261	11,599	10,646	10,341	10,243	9,888	8,577	7,894	7,478
Idaho	16,035	15,984	16,132	16,265	13,787	11,501	12,241	12,391	11,454	11,658	11,789
White	15,768	15,752	16,055	16,265	13,571	11,288	12,067	12,268	11,327	11,557	11,693
Nonwhite	267	232	207	210	216	213	174	123	127	101	96
Illinois	189,913	189,313	184,871	196,007	174,825	138,705	142,005	155,735	156,232	136,159	124,615
White	170,014	170,376	167,641	180,417	162,314	128,577	132,539	146,475	147,724	128,489	117,714
Nonwhite	19,899	18,937	17,230	15,590	12,511	10,128	9,466	9,260	8,508	7,670	6,901
Indiana	93,479	94,214	92,529	96,359	85,515	68,444	71,354	74,672	73,706	65,594	61,660
White	88,325	89,231	87,875	92,354	82,279	65,623	68,532	72,084	71,220	63,247	59,467
Nonwhite	5,154	4,983	4,654	4,005	3,236	2,821	2,822	2,588	2,486	2,347	2,193
Iowa	62,660	61,871	60,675	63,858	56,186	44,934	36,564	47,617	43,454	46,115	44,854
White	62,034	61,308	60,064	63,332	55,774	44,584	46,240	47,276	43,141	45,830	44,614
Nonwhite	626	563	511	476	412	350	324	341	313	285	240
Kansas	43,928	43,781	42,714	44,535	39,751	33,624	34,976	36,021	33,920	30,417	28,885
White	41,912	41,874	40,868	42,821	38,266	32,353	33,716	34,699	32,752	29,261	27,827
Nonwhite	2,016	1,907	1,846	1,714	1,485	1,241	1,260	1,322	1,168	1,156	1,058
Kentucky	75,026	76,197	77,176	79,837	72,542	60,892	64,225	65,566	66,267	63,502	63,768
White	69,645	71,218	72,366	75,931	69,142	57,654	60,901	62,138	62,619	60,120	60,572
Nonwhite	5,381	4,979	4,810	4,056	3,400	3,238	3,324	3,428	3,648	3,382	3,196

Louisiana	76,382	75,487	73,312	74,680	68,670	57,838	61,050	62,005	58,093	54,618	50,848
White	45,207	45,312	44,814	47,102	43,244	35,240	37,463	38,892	35,082	32,207	29,780
Nonwhite	31,155	30,175	28,498	27,528	25,426	22,598	23,587	23,613	23,011	22,411	21,068
Maine	21,061	21,939	22,071	23,873	20,826	16,687	17,762	18,944	17,719	15,988	15,222
White	21,002	21,904	22,033	23,836	20,290	16,638	17,689	18,899	17,673	15,948	15,178
Nonwhite	59	35	33	37	36	49	73	45	46	40	44
Maryland	54,205	53,597	53,423	56,687	50,847	42,791	43,915	47,371	44,237	37,065	32,365
White	42,266	41,849	42,130	46,177	41,083	34,647	35,670	38,770	36,985	29,489	25,431
Nonwhite	11,940	11,748	11,293	10,510	9,284	8,144	8,245	8,601	8,252	7,576	6,934
Massachusetts	96,214	95,615	97,389	107,701	94,288	77,200	78,200	85,917	82,773	69,548	65,551
White	93,071	93,655	95,405	105,848	92,787	75,805	76,078	84,682	81,660	68,592	64,540
Nonwhite	2,243	2,050	1,984	1,943	1,501	1,259	1,230	1,235	1,113	954	1,011
Michigan	160,655	157,178	154,730	161,085	139,277	112,655	114,700	125,778	123,886	107,458	99,021
White	146,918	144,052	142,845	150,523	130,945	105,840	108,499	120,055	118,784	102,938	94,914
Nonwhite	14,037	13,126	11,885	10,562	8,332	6,815	6,201	5,723	5,102	4,520	4,107
Minnesota	75,317	73,929	72,780	75,577	67,266	54,656	56,113	58,508	58,770	54,359	52,915
White	74,206	73,119	72,030	74,911	66,511	53,921	55,571	58,006	58,198	53,680	52,234
Nonwhite	1,021	810	750	666	755	735	542	502	572	679	681
Mississippi	64,904	66,415	65,303	66,450	61,600	54,263	56,940	59,346	56,667	54,713	52,732
White	27,447	29,097	29,811	32,643	29,975	24,103	25,976	27,820	25,566	24,397	23,295
Nonwhite	37,457	37,318	35,492	33,807	31,715	30,160	30,964	32,028	31,101	30,316	29,437
Missouri	85,924	85,302	85,258	90,060	80,684	65,659	67,990	72,458	70,711	65,218	61,479
White	77,577	77,288	77,942	83,140	74,637	60,474	62,995	67,391	65,903	60,727	57,332
Nonwhite	8,347	8,014	7,316	6,920	6,047	5,185	4,995	5,067	4,808	4,491	4,147
Montana	15,611	15,366	15,035	15,086	12,858	10,601	10,943	11,407	11,735	11,545	11,556
White	14,772	14,556	14,242	14,388	12,229	9,974	10,326	10,754	11,026	10,855	10,883
Nonwhite	839	810	793	698	627	627	617	653	709	690	673
Nebraska	31,799	31,547	31,176	32,132	28,052	24,128	24,575	25,048	23,676	21,963	22,029
White	31,015	30,873	30,495	31,513	27,477	23,585	24,138	24,614	23,381	21,639	21,701
Nonwhite	784	674	681	619	575	543	437	434	295	324	328
Nevada	3,667	3,673	3,694	4,041	3,283	2,851	3,028	3,026	2,782	2,200	2,109
White	3,376	3,384	3,443	3,809	3,037	2,640	2,823	2,817	2,605	2,058	1,930
Nonwhite	291	289	246	232	246	211	205	209	177	142	179
New Hampshire	11,517	12,423	12,423	13,267	11,092	8,338	8,548	9,367	9,173	8,532	8,329
White	11,503	11,920	12,406	13,256	11,074	8,324	8,534	9,352	9,160	8,565	8,322
Nonwhite	14	20	17	11	18	14	14	15	13	17	7
New Jersey	97,802	97,606	97,580	106,242	95,218	77,338	76,265	83,032	81,709	67,197	59,814
White	88,296	88,393	88,894	98,153	88,620	71,809	70,706	77,421	76,254	62,219	55,199
Nonwhite	9,506	9,213	8,686	8,089	6,598	5,529	5,559	5,611	5,455	4,978	4,615
New Mexico	22,092	21,620	20,519	20,322	18,087	15,306	15,585	15,211	14,129	14,738	14,792
White	20,438	20,118	19,127	18,815	16,674	14,041	14,419	14,275	13,497	14,186	14,334
Nonwhite	1,654	1,502	1,392	1,507	1,413	1,265	1,166	936	632	552	458

TABLE 80.—Registered live births by color: United States and each State, 1940-60—Continued

Area and color	1950	1949	1948	1947	1946	1945	1944	1943	1942	1941	1940
New York.....	301,043	301,287	301,966	323,250	286,546	234,754	229,534	248,627	244,802	210,303	196,088
White.....	273,804	274,783	277,362	301,366	269,271	221,326	217,104	236,922	233,795	199,428	185,867
Nonwhite.....	27,239	26,504	24,604	21,884	17,275	13,428	12,430	11,705	11,007	10,875	10,221
North Carolina.....	106,486	107,970	109,430	112,877	100,679	87,401	90,629	94,668	89,854	84,595	80,455
White.....	70,205	72,415	74,682	79,592	71,062	59,503	62,462	66,327	62,081	57,384	54,564
Nonwhite.....	36,281	35,555	34,848	33,285	29,617	27,898	28,167	28,241	27,773	27,211	25,891
North Dakota.....	17,030	16,840	16,684	17,064	15,264	13,147	13,539	13,422	13,567	13,269	13,135
White.....	16,600	16,475	16,218	16,719	14,893	12,819	13,213	13,111	12,994	12,825	12,740
Nonwhite.....	430	371	366	345	371	328	317	311	363	434	395
Ohio.....	185,860	189,428	186,353	197,311	169,600	132,496	133,598	144,087	144,327	125,960	114,663
White.....	171,021	175,061	172,843	185,100	169,693	124,619	125,904	130,434	138,085	119,296	108,533
Nonwhite.....	14,829	14,367	13,510	12,211	9,907	7,877	7,694	6,242	6,242	6,654	6,130
Oklahoma.....	50,120	49,702	50,386	53,684	50,416	43,165	46,725	48,639	46,008	45,818	44,887
White.....	44,277	44,114	44,769	48,025	44,843	38,366	41,615	43,631	41,012	40,899	40,338
Nonwhite.....	5,843	5,588	5,617	5,659	5,573	4,799	5,110	5,008	4,996	4,919	4,549
Oregon.....	36,079	35,316	35,206	36,294	30,076	24,140	24,150	25,450	22,518	18,868	17,623
White.....	35,372	34,601	34,681	35,740	29,504	23,563	23,705	26,105	22,203	18,605	17,352
Nonwhite.....	707	715	625	554	572	577	445	345	315	263	291
Pennsylvania.....	221,685	224,551	227,227	248,513	218,376	173,799	173,370	199,366	197,177	174,193	165,456
White.....	204,177	207,720	210,781	233,437	205,449	162,177	166,711	187,607	186,349	164,108	156,014
Nonwhite.....	17,458	16,861	16,446	15,076	12,927	11,622	11,659	11,759	10,828	10,085	9,442
Rhode Island.....	16,210	16,492	16,361	16,536	16,761	13,635	13,754	14,667	14,182	11,611	10,830
White.....	15,798	16,070	16,445	18,144	16,425	13,302	13,446	14,813	13,896	11,356	10,585
Nonwhite.....	412	422	416	392	336	333	308	354	286	255	245
South Carolina.....	57,516	58,516	57,759	59,470	53,963	49,431	51,467	54,144	48,835	47,383	44,612
White.....	30,755	31,649	31,688	34,076	31,010	26,745	27,874	29,844	25,805	24,266	22,606
Nonwhite.....	26,695	26,867	26,071	25,394	22,953	22,686	23,593	24,300	22,970	23,127	22,006
South Dakota.....	17,806	17,211	16,405	16,589	14,580	12,460	12,769	12,816	12,454	12,159	12,054
White.....	16,937	16,436	15,700	15,932	13,932	11,768	12,013	12,151	11,627	11,418	11,319
Nonwhite.....	869	725	705	657	648	674	756	765	787	746	735
Tennessee.....	81,376	82,854	82,127	86,619	77,336	64,965	68,272	70,203	65,147	59,854	55,242
White.....	65,230	67,573	67,558	72,961	65,507	54,218	57,211	59,343	54,900	50,534	46,753
Nonwhite.....	16,146	15,281	14,569	13,658	11,829	10,748	10,961	10,865	10,247	9,321	8,489
Texas.....	203,841	202,297	197,750	198,662	181,579	157,015	165,900	164,513	144,742	136,782	127,072
White.....	176,345	175,709	172,004	175,183	160,269	138,288	145,500	144,278	126,424	119,095	111,204
Nonwhite.....	27,496	26,588	25,746	23,479	21,310	19,629	20,400	20,235	18,318	17,687	15,868
Utah.....	21,192	21,164	20,714	21,724	18,220	15,680	16,180	17,161	15,822	13,538	13,347
White.....	20,846	20,888	20,883	21,451	17,049	15,436	15,606	16,942	15,633	13,423	13,202
Nonwhite.....	346	276	329	263	271	274	274	219	189	116	145
Vermont.....	9,003	9,297	9,369	9,708	8,362	6,873	6,824	7,303	7,175	6,965	6,942
White.....	8,933	9,293	9,366	9,708	8,338	6,863	6,821	7,299	7,174	6,959	6,937
Nonwhite.....	5	4	3	5	4	5	3	4	1	6	5

Virginia.....	82,021	82,960	82,057	85,740	75,861	67,063	69,175	72,157	67,950	61,079	57,014
White.....	60,659	61,351	61,049	65,636	58,348	50,246	52,001	54,663	50,911	44,942	41,289
Nonwhite.....	21,362	21,609	21,008	20,104	17,513	16,822	17,174	17,494	17,039	16,137	15,725
Washington.....	55,817	56,542	55,833	53,481	51,988	44,573	44,528	44,520	39,007	30,530	28,159
White.....	53,837	54,631	54,013	56,845	50,547	43,191	43,363	43,597	38,244	29,875	27,416
Nonwhite.....	1,980	1,911	1,820	1,636	1,441	1,382	1,165	923	763	705	743
West Virginia.....	50,507	52,586	52,396	55,085	48,673	39,039	41,304	43,372	43,922	43,983	42,289
White.....	47,366	49,684	49,608	52,467	46,228	36,902	39,008	40,975	41,412	42,199	40,099
Nonwhite.....	3,141	2,902	2,788	2,618	2,445	2,137	2,296	2,397	2,510	1,784	2,190
Wisconsin.....	82,674	82,949	81,630	84,059	74,755	61,437	61,547	64,450	63,982	57,186	54,891
White.....	81,162	81,513	80,595	83,106	73,934	60,704	60,743	63,744	63,329	56,504	54,213
Nonwhite.....	1,512	1,436	1,035	953	821	733	804	706	653	682	673
Wyoming.....	7,606	7,490	7,418	7,320	6,188	5,481	5,635	5,822	5,567	5,322	5,189
White.....	7,381	7,310	7,226	7,156	6,044	5,239	5,302	5,463	5,401	5,183	5,063
Nonwhite.....	225	180	192	164	144	242	333	359	166	139	126

¹ Based on a 50-percent sample. Source: Vital Statistics of the United States for the corresponding years.