

Rooms 301, 303, 305, 307, 309, 311.

Date 3/20/57

Time 1330

No. 9

Type of Survey

CONT-Routine

Requested By

R. L. BROWN

Surveyor

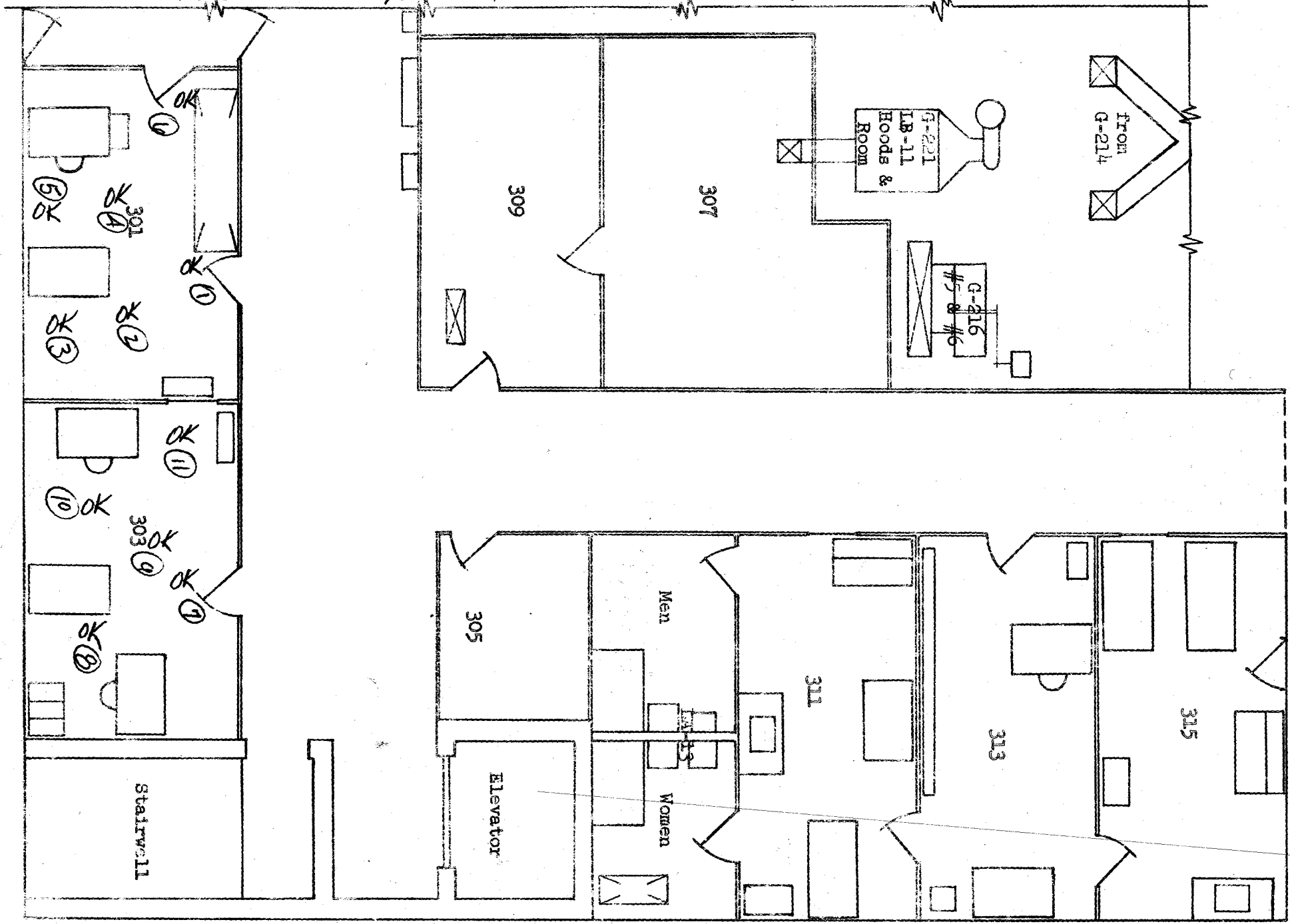

Room H.U.T.B. Operating Room

Type of Survey CONT & MAP

Date SEPT. 18

Requested By ROUTINE

Time 1900

Surveyor RODGERS

No d contamination detected

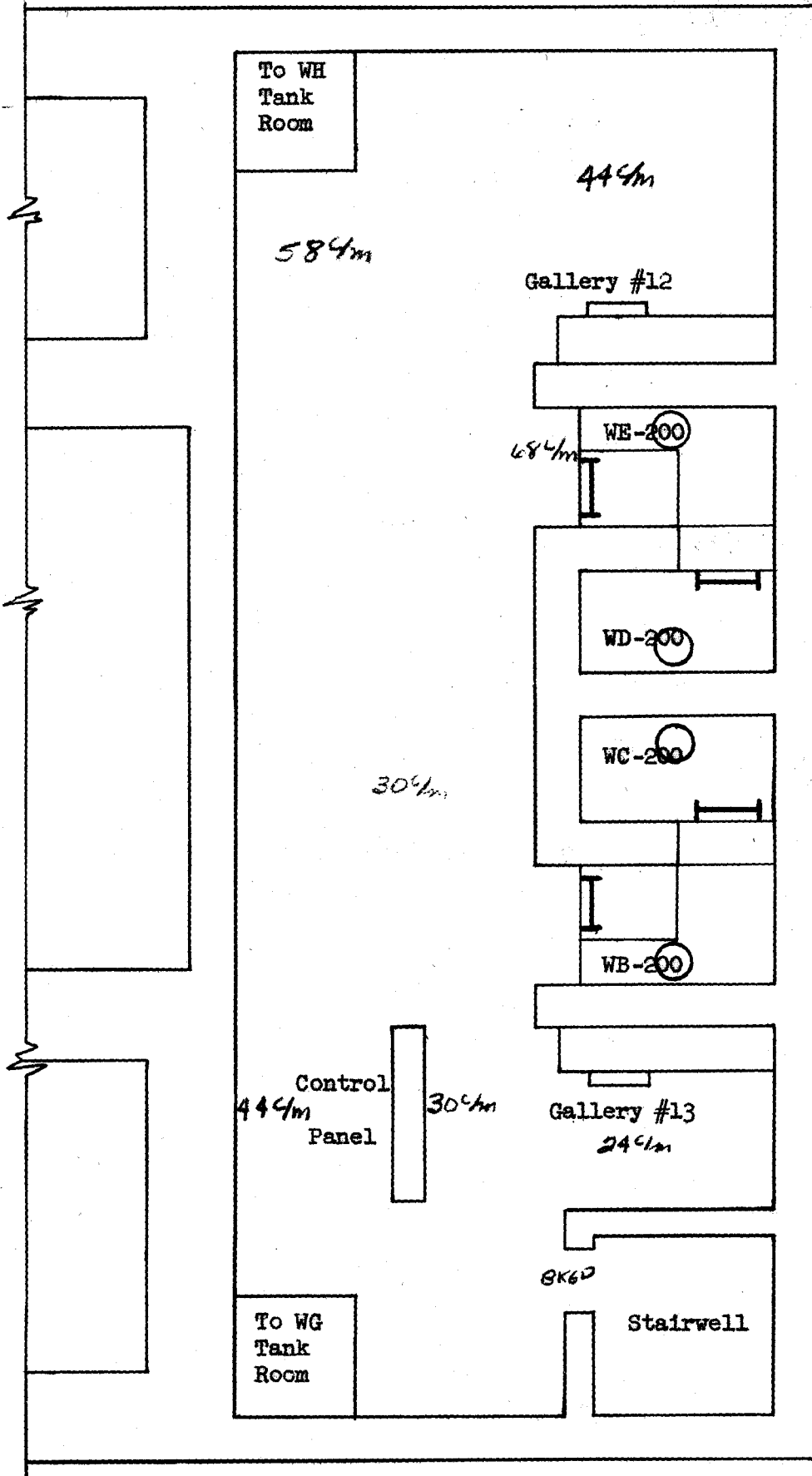

Room 207

Type of Survey Decent. Routine

Date 6-14-57

Requested by Rich

Time 1350

Surveyor Polunian

All smears $< 50 \text{ cfm}^3$
& 10 cfm^3

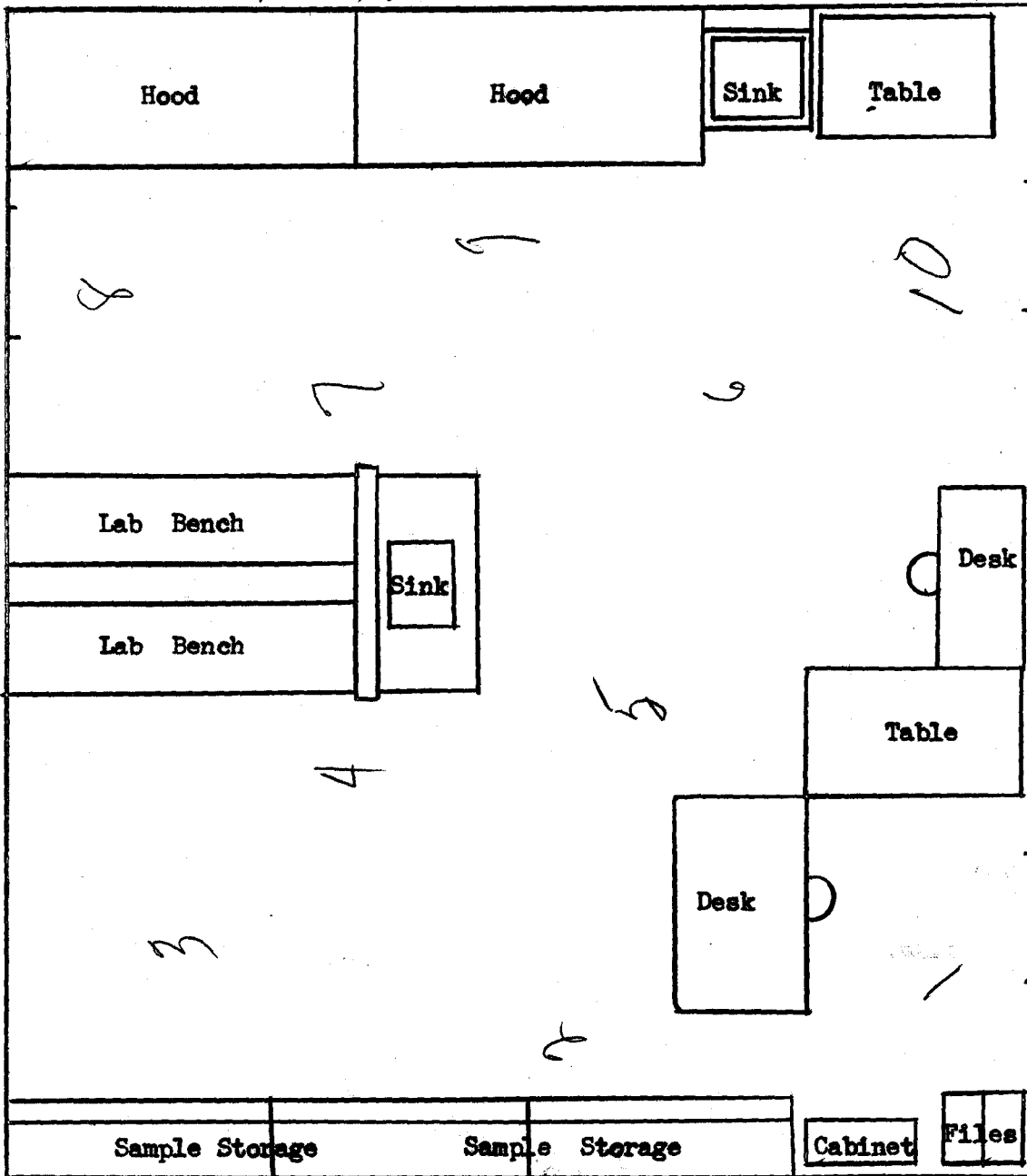

Room 207

Type of Survey Canton

Date 3-21-57

Requested by Routine

Time 0845

Surveyor Walt Bennett

All swabs < 50 cfm β -8 unless otherwise noted
" " < 10 cfm α " " " "

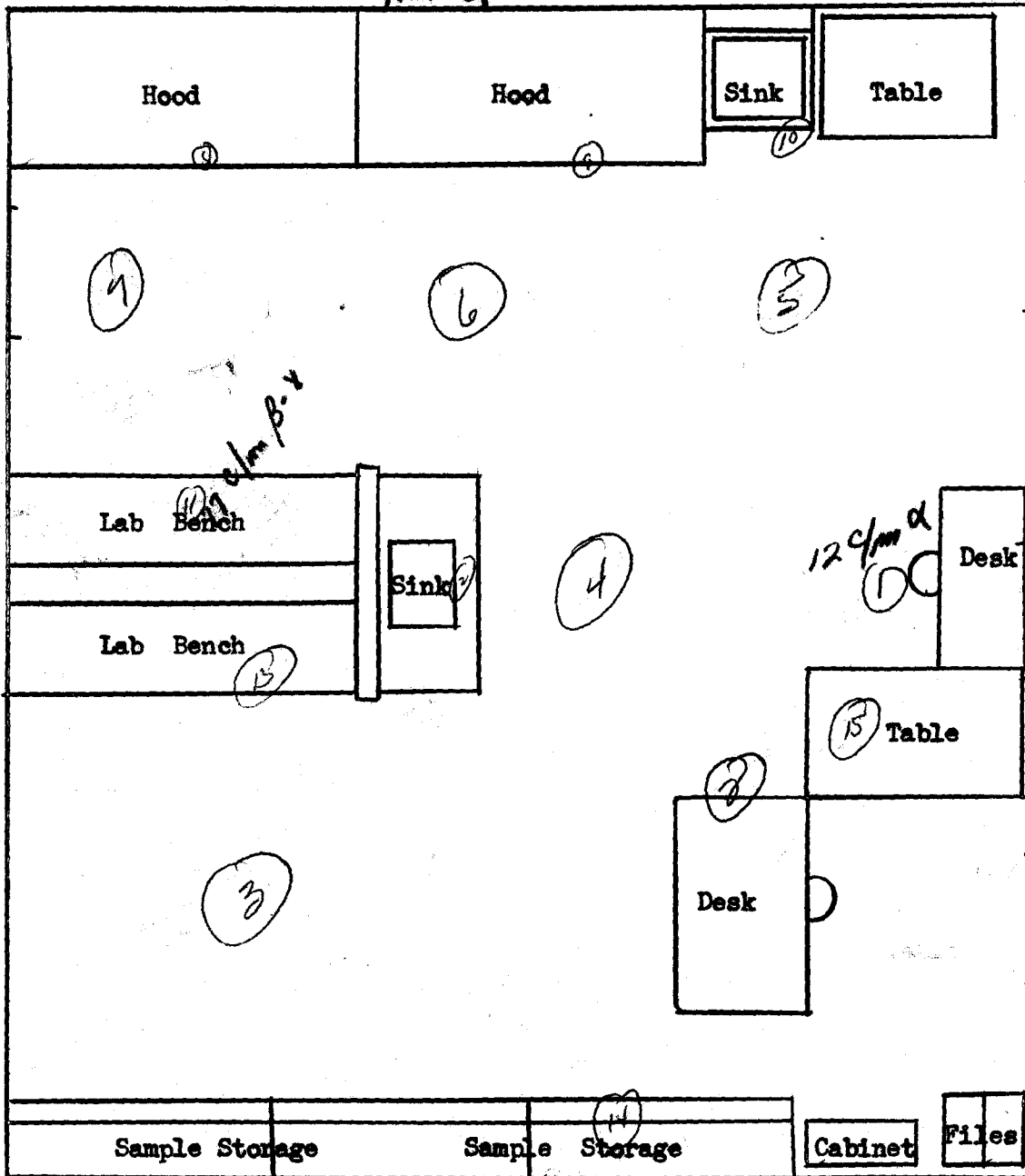

Room 207

Type of Survey Real of Cont.

Date 11/22/57

Requested by Rout.

Time ~1800

Surveyor "A" Crew

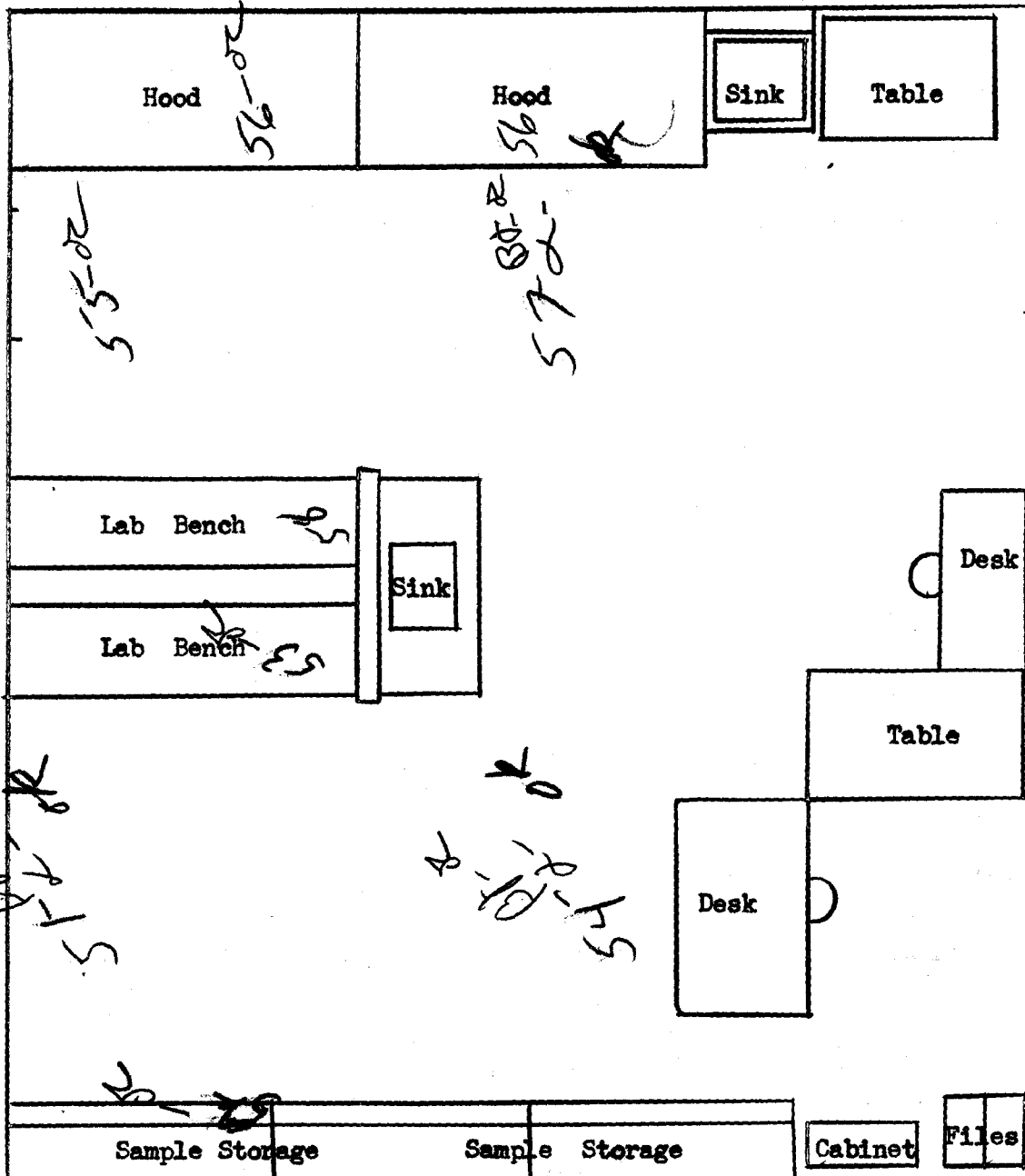

Room 12-227

Type of Survey Rad & Cont

Date 11/22/57

Requested By Routine

Time ~1800

Surveyor A Crew

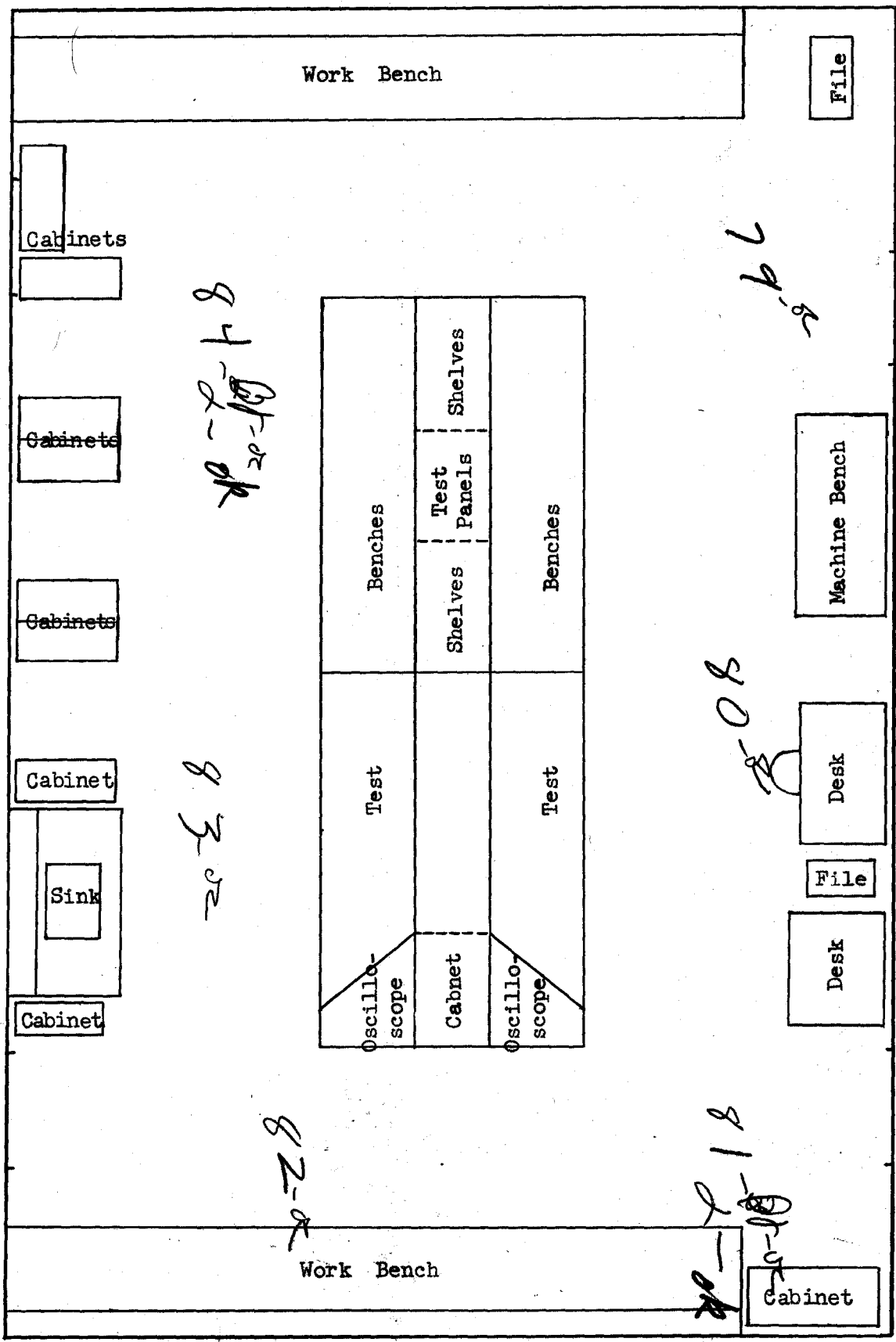

Room/ LB-43 227

Type of Survey Rad. & Cont.

Date 7/22/57

Requested By Routine

Time 1000

Surveyor JB Leavitt

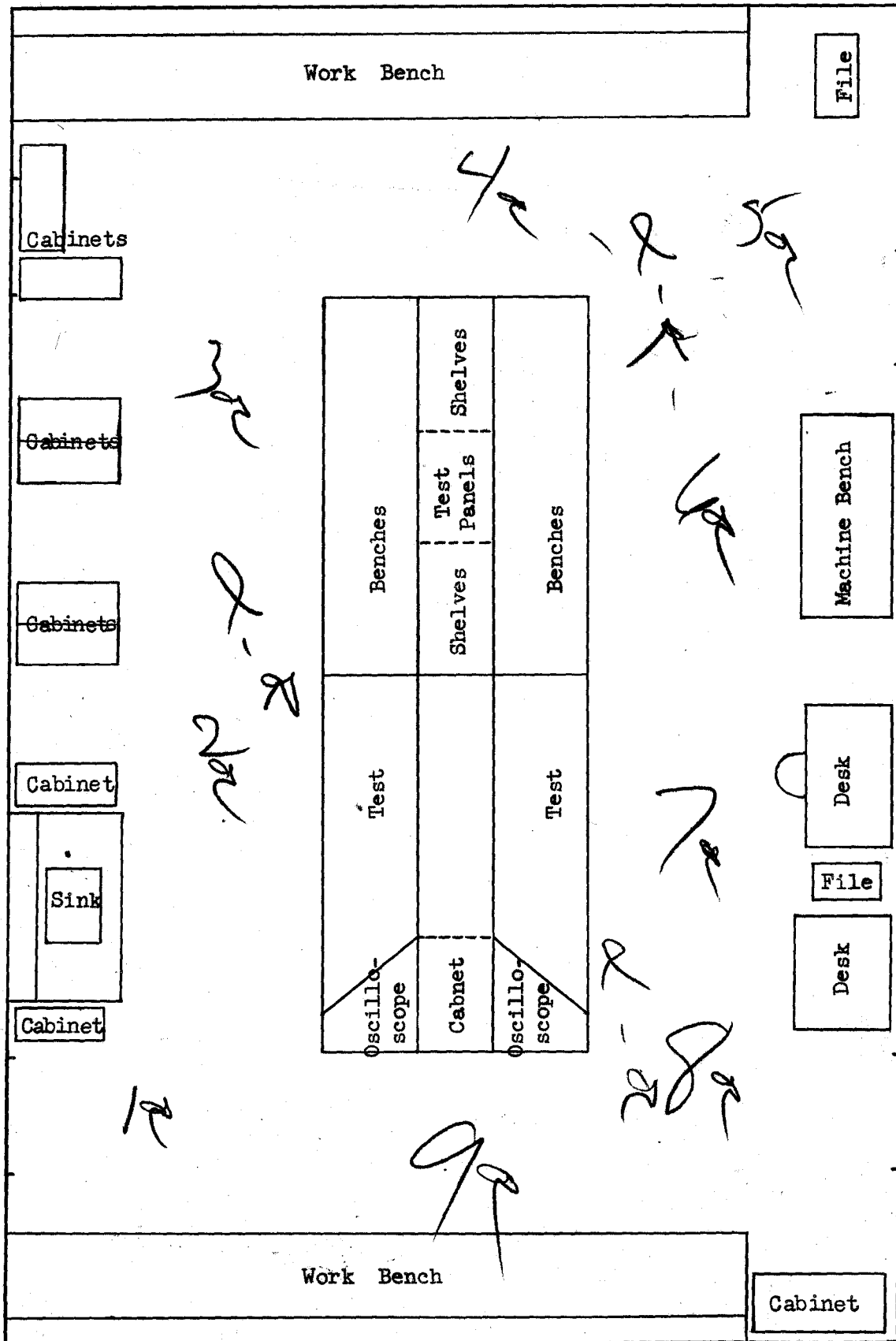

Rooms 225 and 229

Type of Survey Cont.

Date 9 May 57

Requested by Routine

Time 2130 HRS.

Surveyor MONROE & BROWN

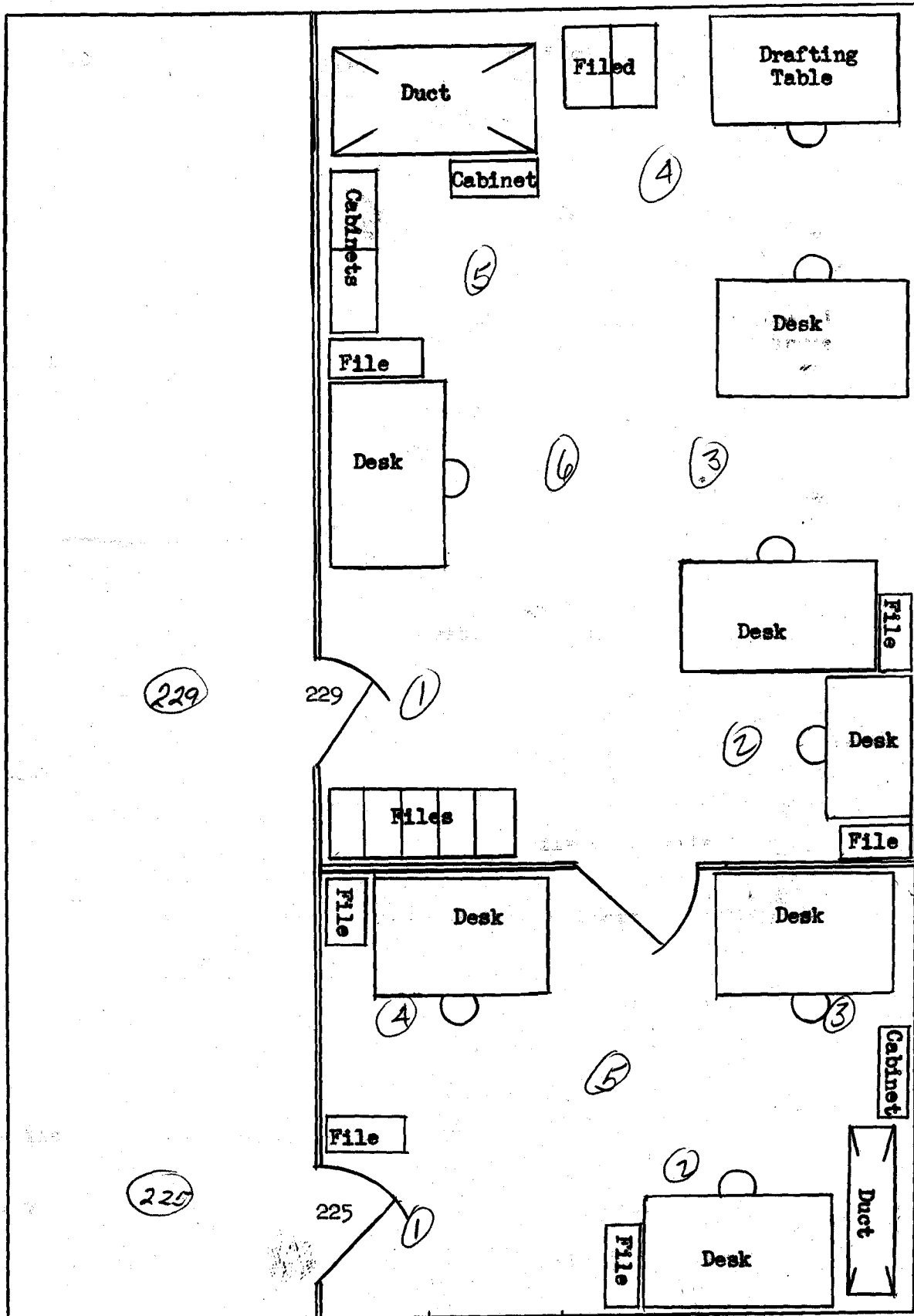

No Rad
 " Cont B, X
 " " Q

Rooms Engineering Offices

Type of survey CONTAMINATION

Date 8/13/57

Requested by ROUTINE

Time 1430

Surveyor D. LONG

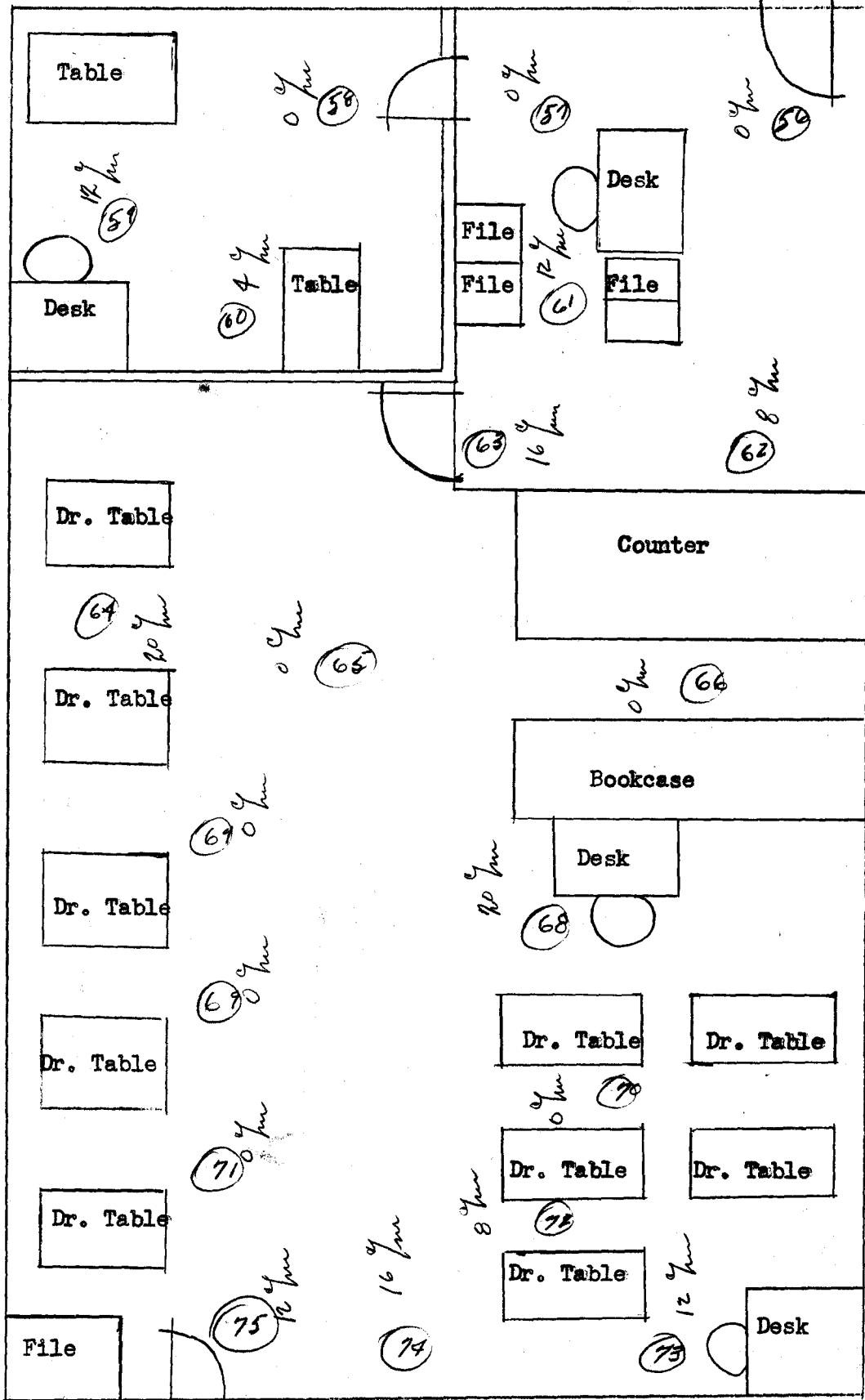

CPF Bldg. 603

Date: 9/6/57

Time 0130

Type of Survey *Rad & Cont*

Requested by *Halmer*

Surveyor *P.L. & B.H.*

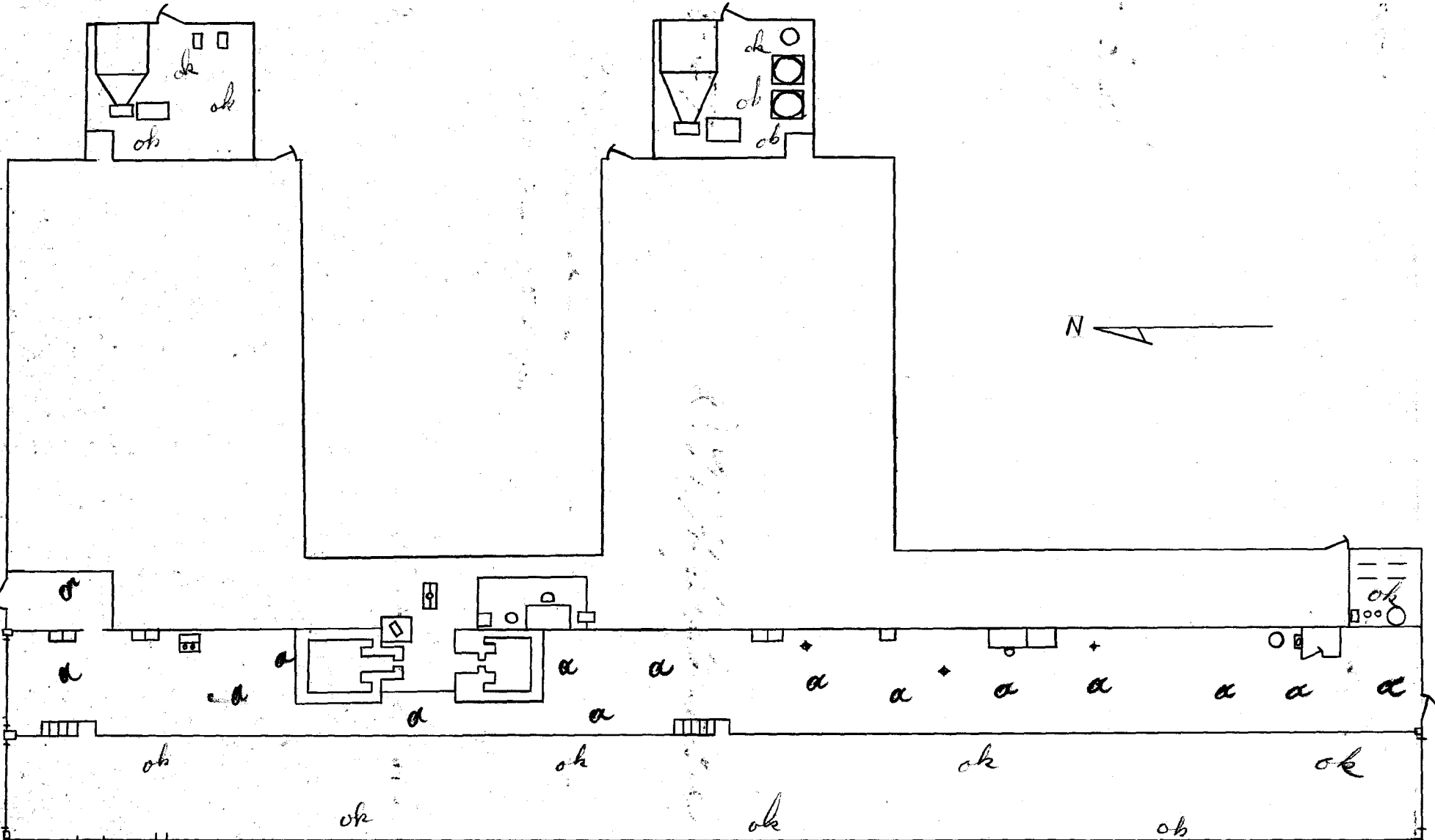

All doors < 50% BY OPH & no high Rad noted.

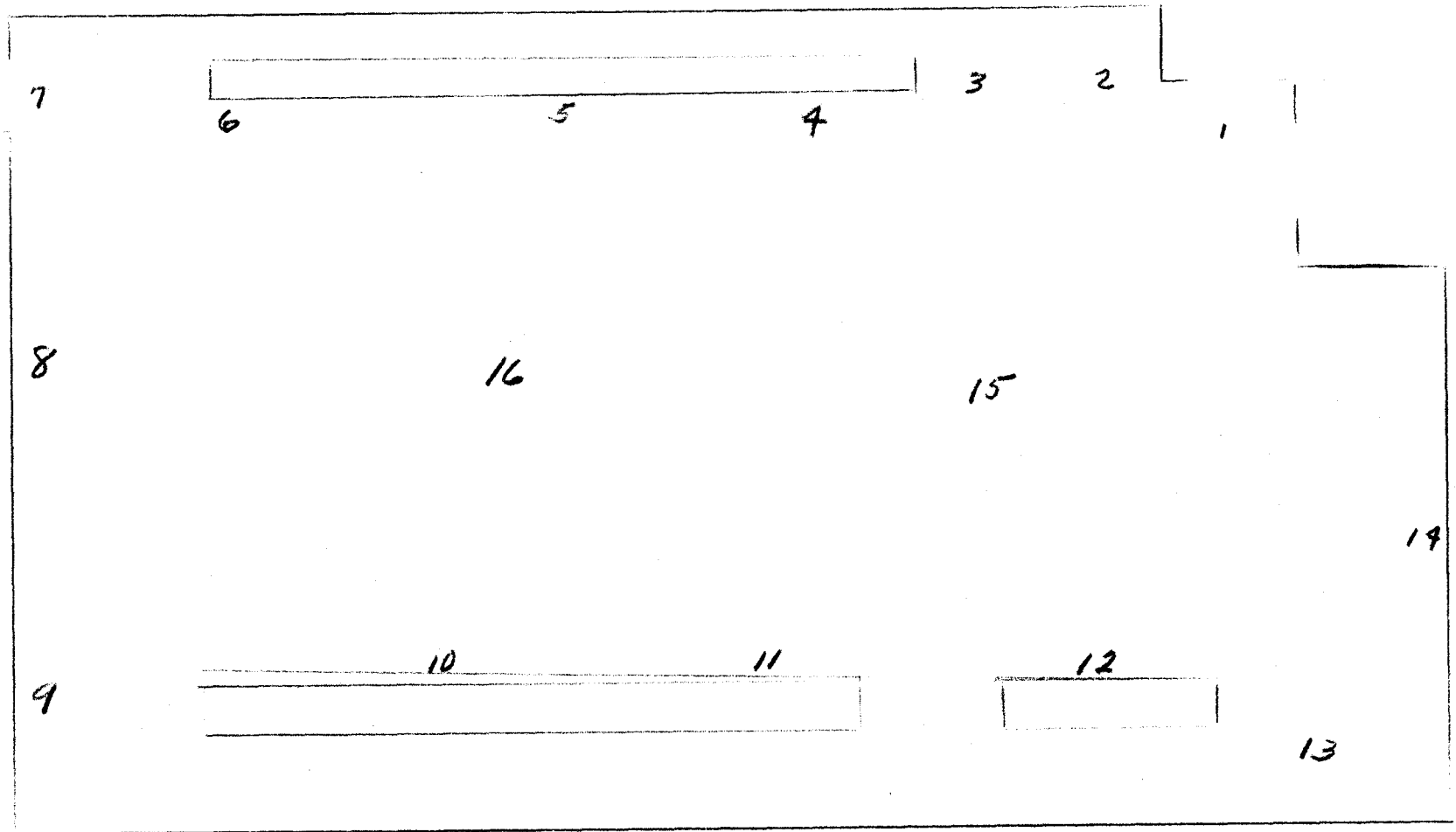

604 Building

Operations corr.

7 March 1957

Remarks: Area uncontaminated; background is 4 m³/hr

604 BUILDING - SAMPLE CORRIDOR

14 MAY 1957

1196-

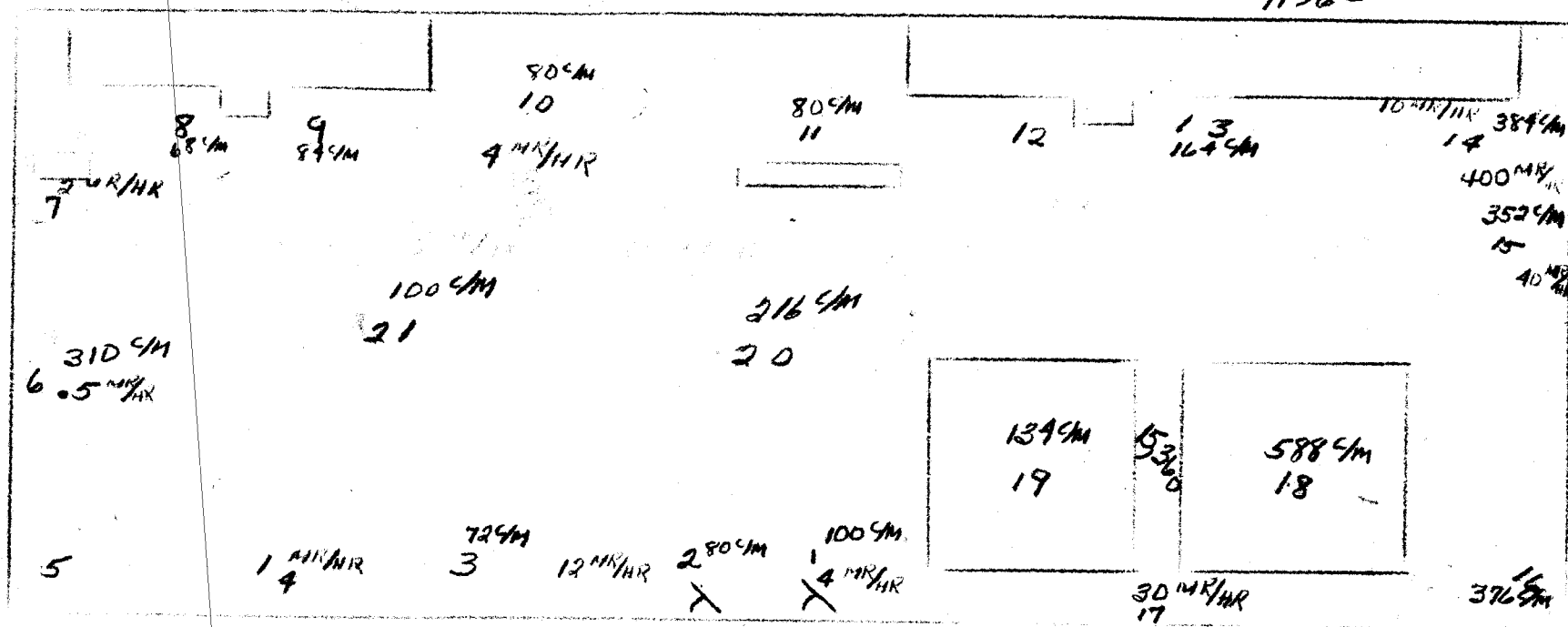

MAXIMUM RADIATION: 400 MR/HR

MAXIMUM CONTAMINATION 15,360 %M

REMARKS: The entire floor, with few exceptions, is contaminated to varying degrees from the maximum to 68 %M minimum. E. Burke has been informed of the area is designated as contaminated. All α smears were less than background.

Operating Corridor and Sample Corridors

Type of Survey CONTAMINATION

Date AUG. 4, 1957

Requested By ROUTINE

Time 1005

Surveyor J M Rodgers

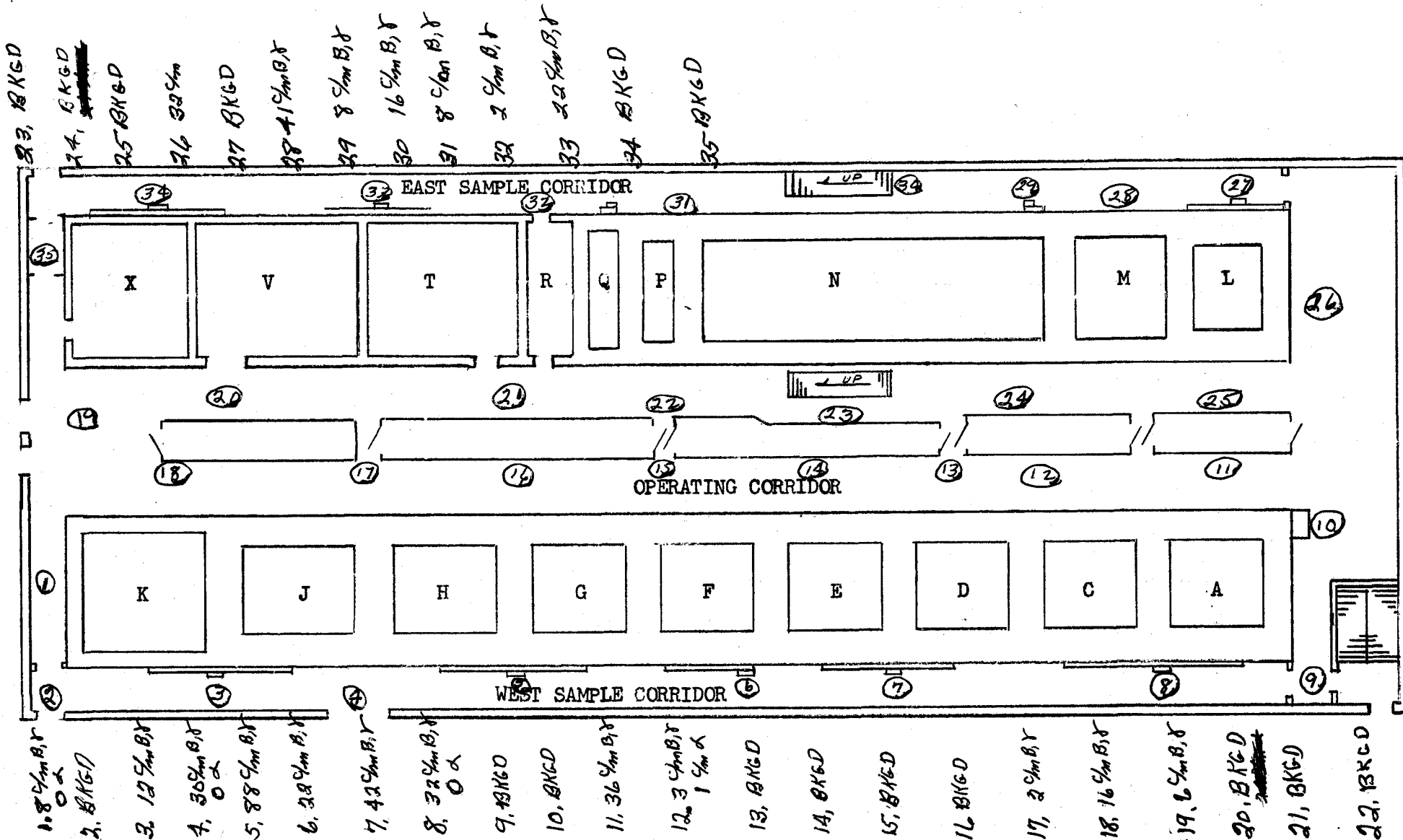

Inst + Elect Shops + offices

Date 4-22-57

Time 0400

All smears $< 50 \mu\text{m} \beta\text{R}$
" $< 8 \mu\text{m} \alpha\text{R}$
" No significant Radiation Detected

Type of Survey - Rad + Cont.
Requested by - Routine
Surveyor - Monroe

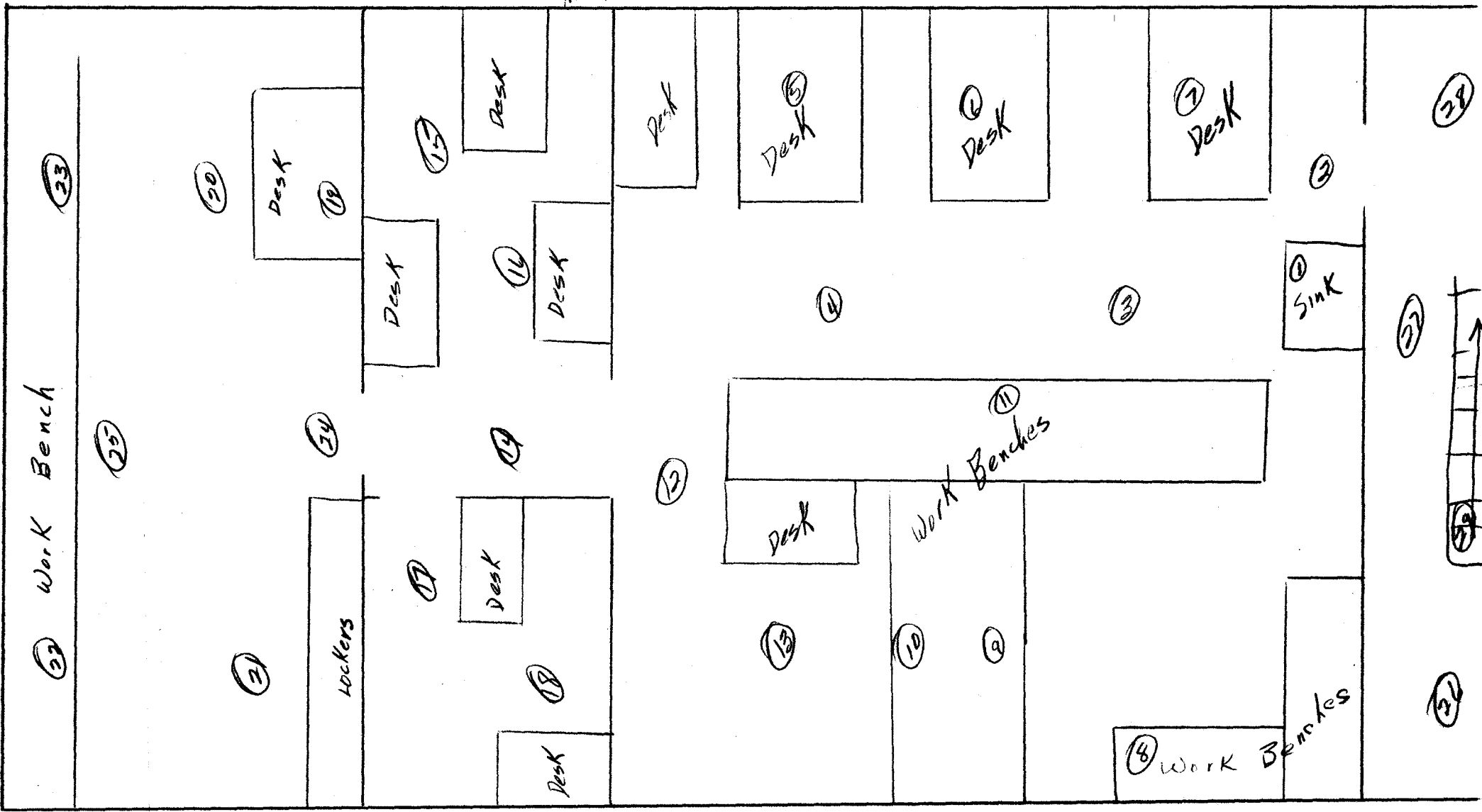

Rooms LC-23, 25, 27, 29

Date 6/28/57

Time 2000

Type of Survey Rad + Cont.

Requested By Rich

Surveyor Monroe

All smears $150 \mu\text{m}$ $\beta\gamma$
" " $110 \mu\text{m}$
no significant radiation detected

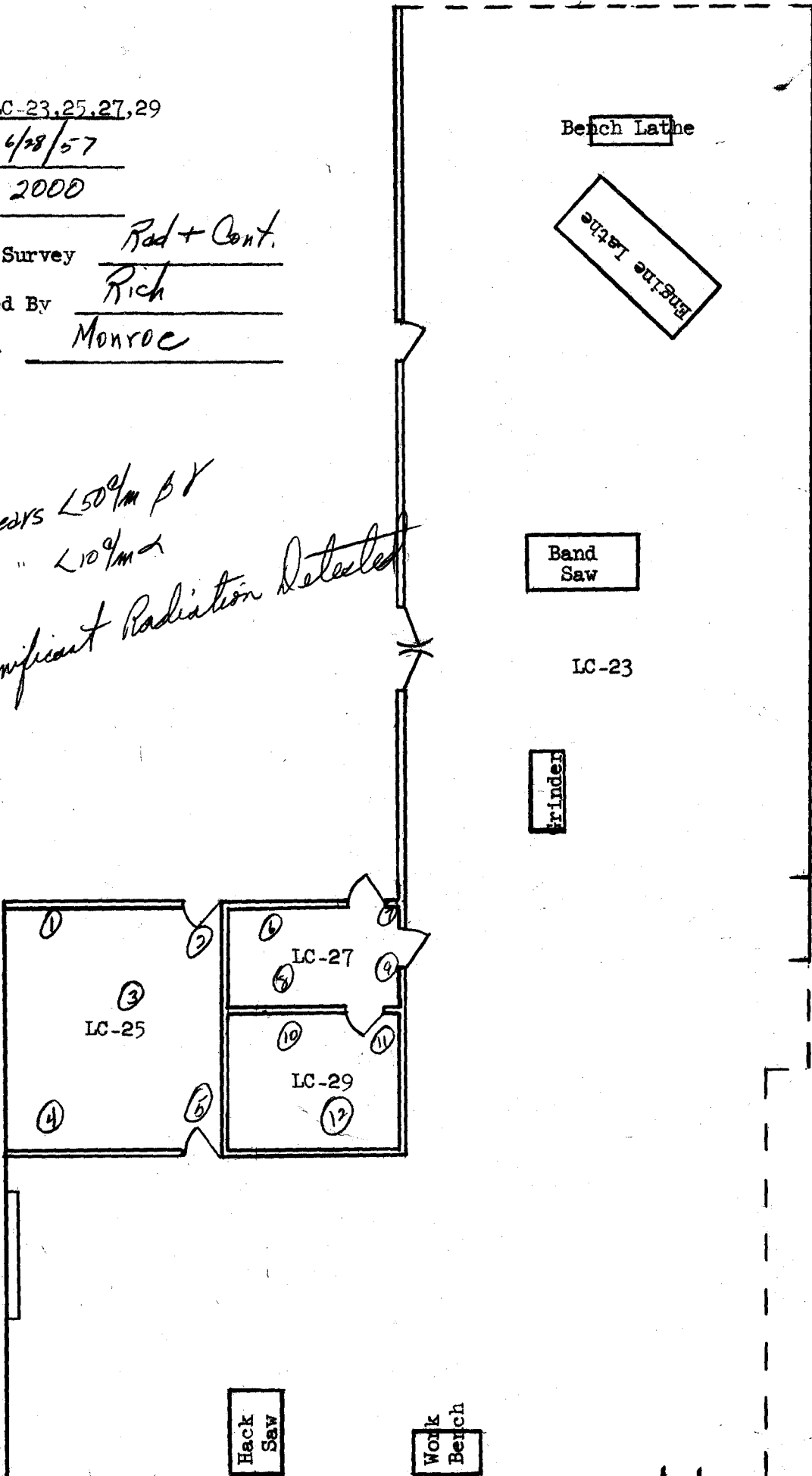

Rooms 100, 102, 104

Date 8/17/57

Time 1300

Type of Survey Rad + Cont

Requested By Holmes

Surveyor Hopper + Monroe

All smears (50% m) as shown for &

Line near Hood 12 m/hu tagged.

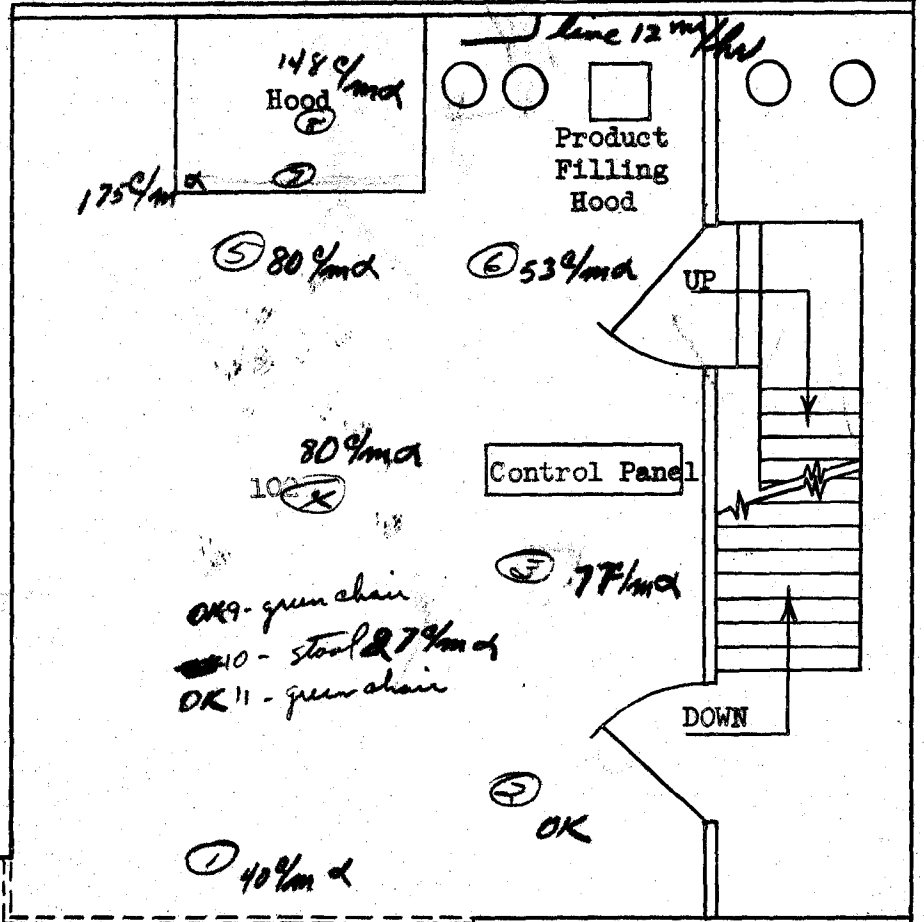

OK 9 - green chair
OK 10 - stool @ 7% m of
OK 11 - green chair

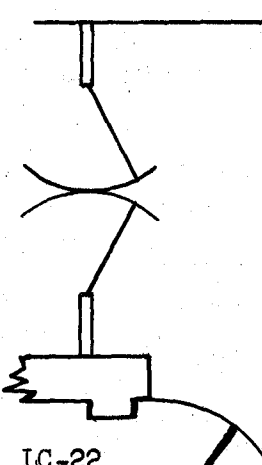

24

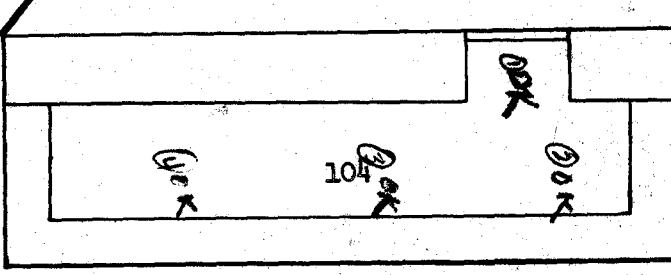
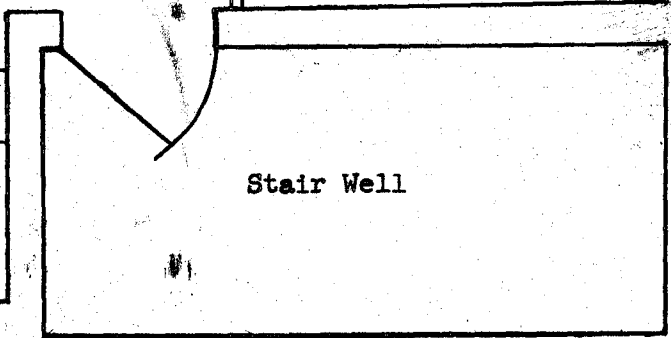
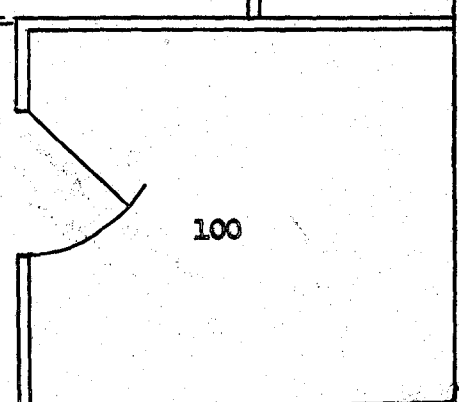

Rooms 100, 102, 104

Type of Survey Continuation

Date 2/6 APR 57

Requested By B. Rich

Time _____

Surveyor R. Jensen

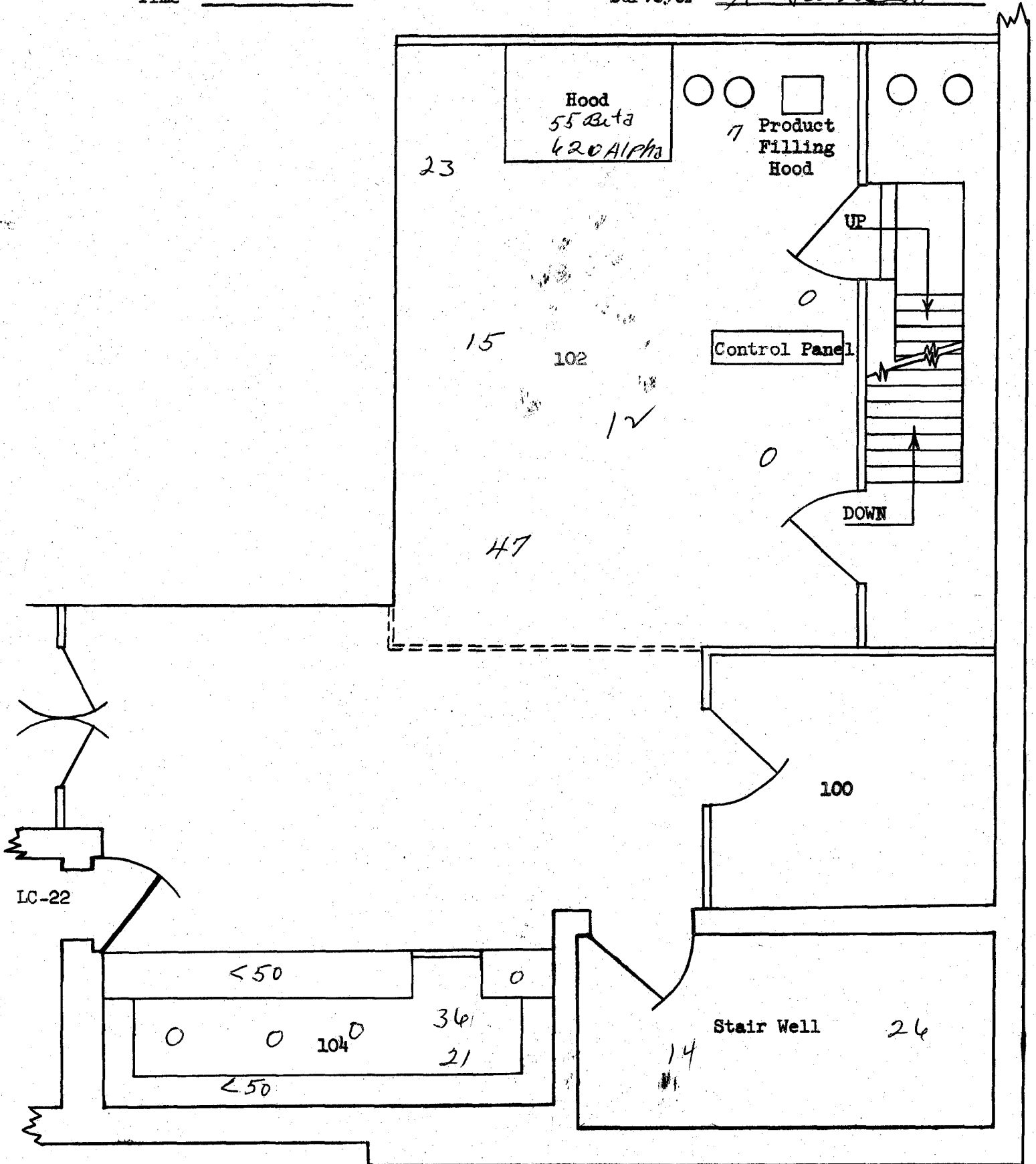

Rooms 100, 102, 104

Type of Survey RAD-CONT

Date 6-13-57

Requested By RICH

Time 1520

Surveyor SMITH & LONG

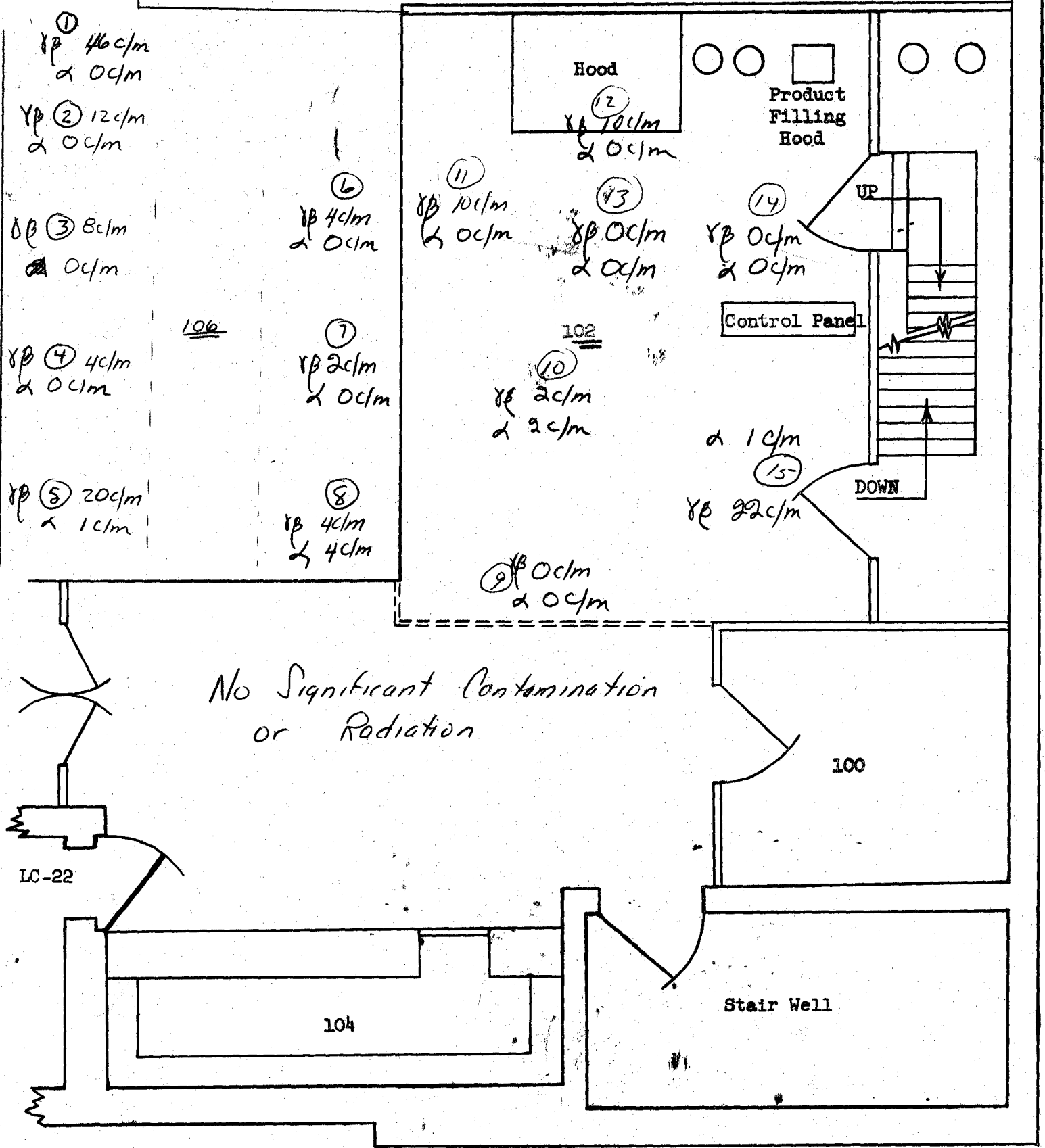

Rooms 108, 110, 112, 114, 116, 118

Type of Survey Rad + Cont

Date 8/17/57

Requested By Holmes

Time 1400

Surveyor Hopper + Monroe

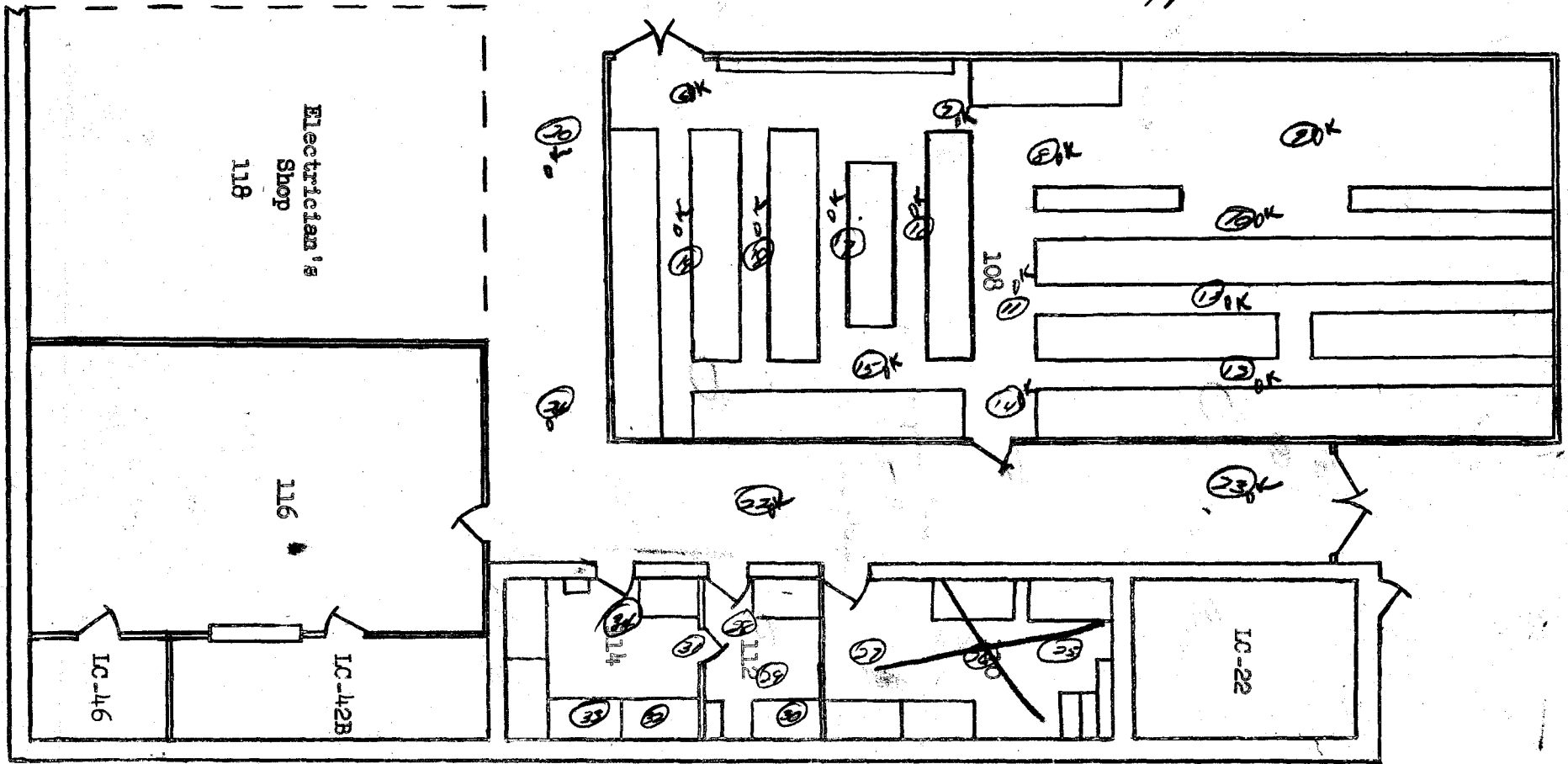

All smears $< 50\% \mu\text{m}^2$
" " $< 10\% \mu\text{m}^2$
No significant radiation detected.
Room 110?

Rooms 108, 110, 112, 114, 116, 118

Type of Survey Rad + Cont

Date 8/17/57

Requested By Holmes

Time 1400

Surveyor Hopper + Monroe

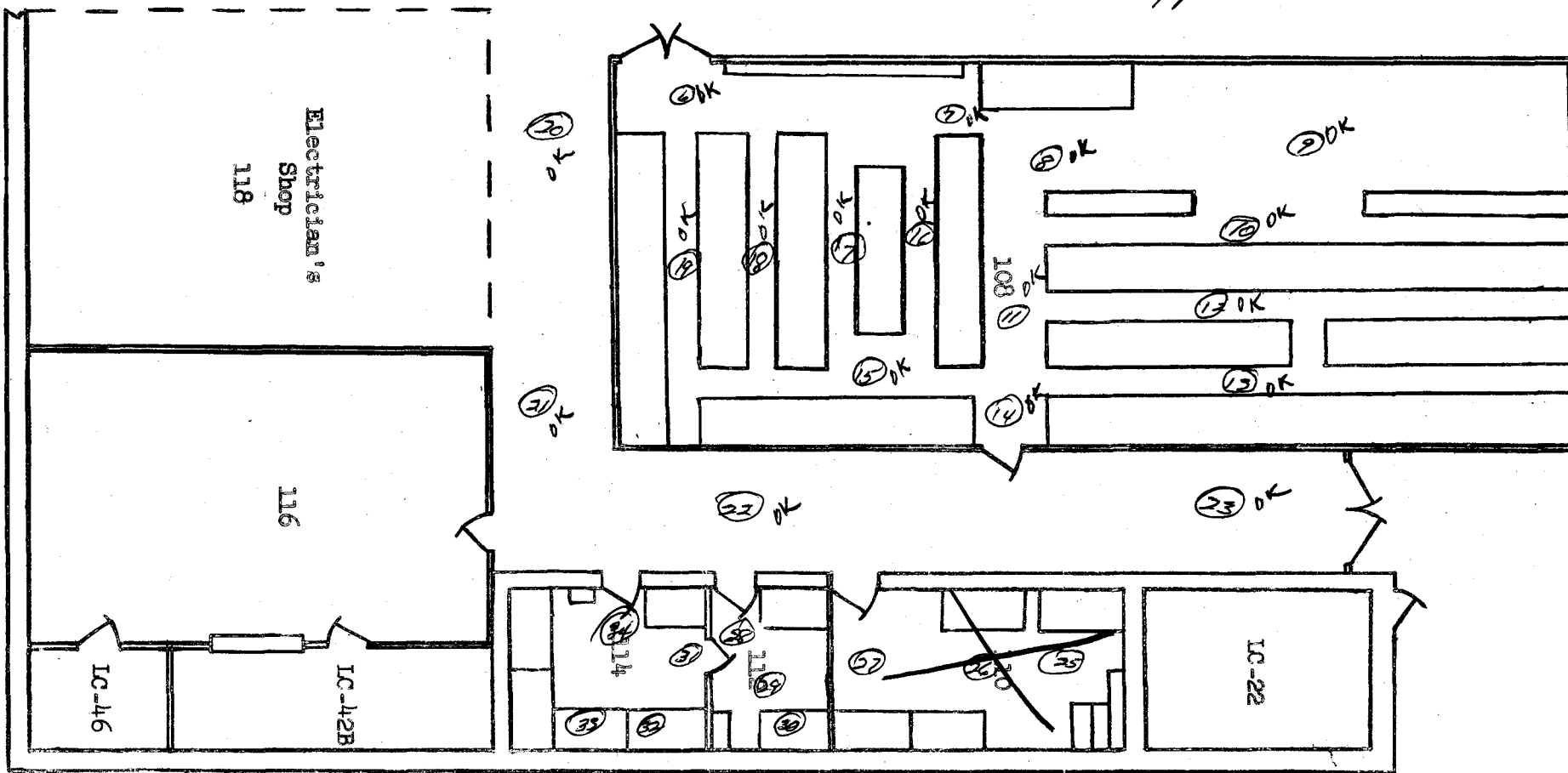

All smears $< 50\% \text{m} \beta \gamma$

" " $< 10\% \text{m} \alpha$

No significant radiation detected

Room 110?

Room 103

Date 6/08/67
Time 1930

Type of Survey Rad + Cont
Requested By Pick
Surveyor Moore

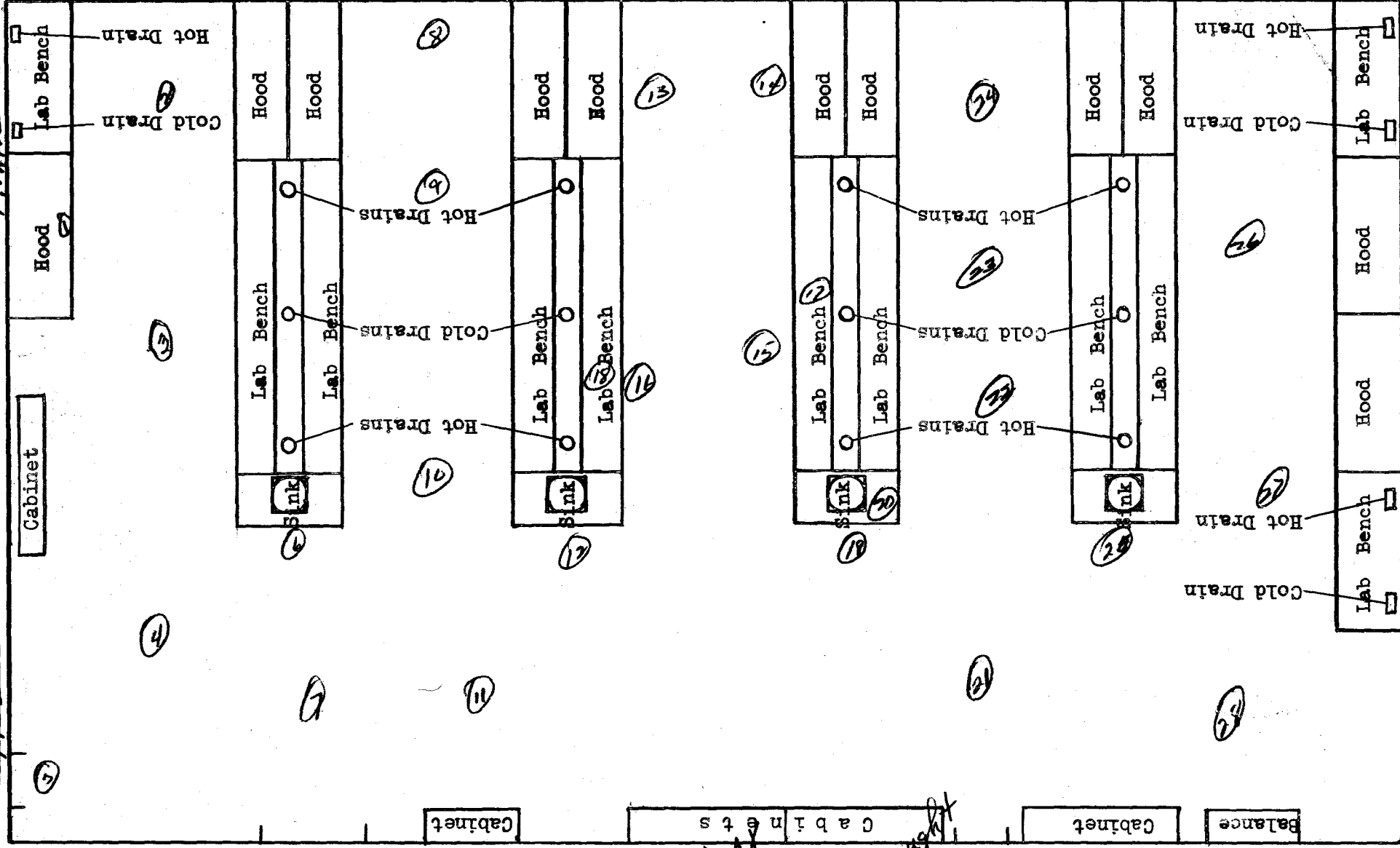

All Smears < 20/m²
 " " < 5/m²
 Radiation tags brought
 up to date

No. PM Area 300,301

Type of Survey Rad & Cont

Date SEPT 18

Requested By ROUTINE

Time 1900

Surveyor RODGERS

no d contamination detected

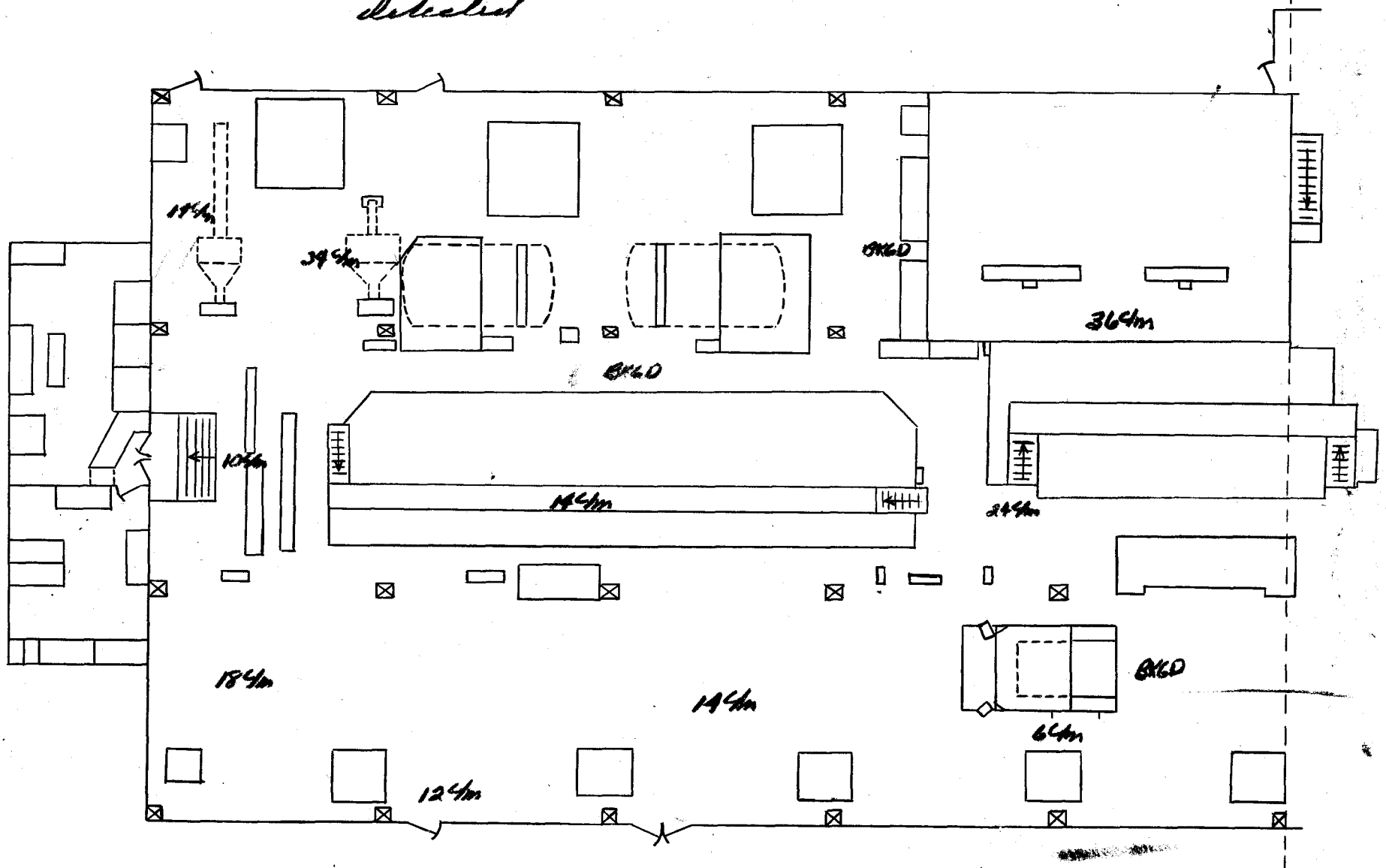

South PM Area
4-26-57
1030
Hopper.

No significant contamination detected
Radiation sources^{as} noted and tagged

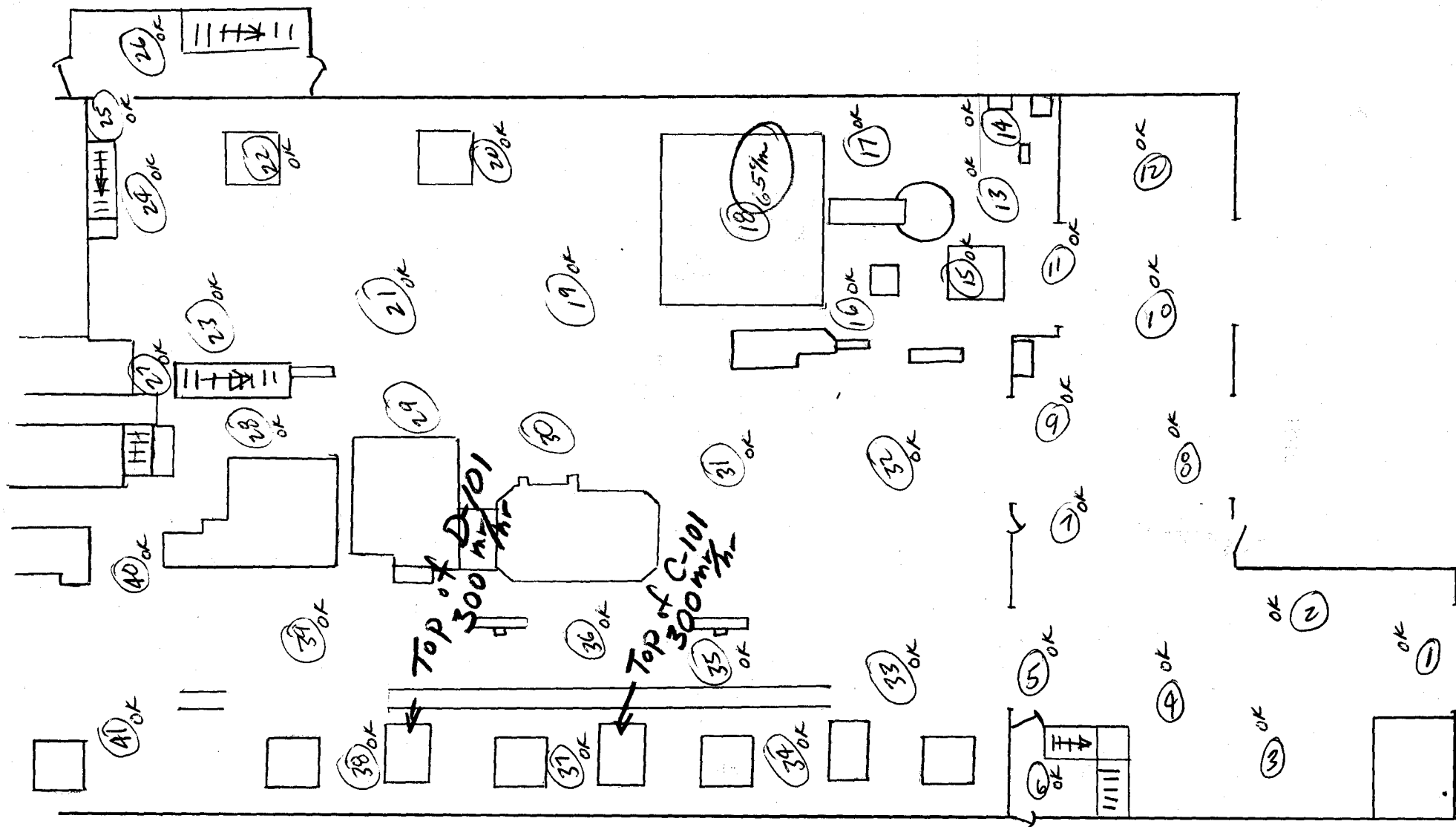

Room LB-44

Type of Survey CONTAMINATION

Date 8/11/57

Requested By ROUTINE

Time 0800

Surveyor J. M. Rodgers

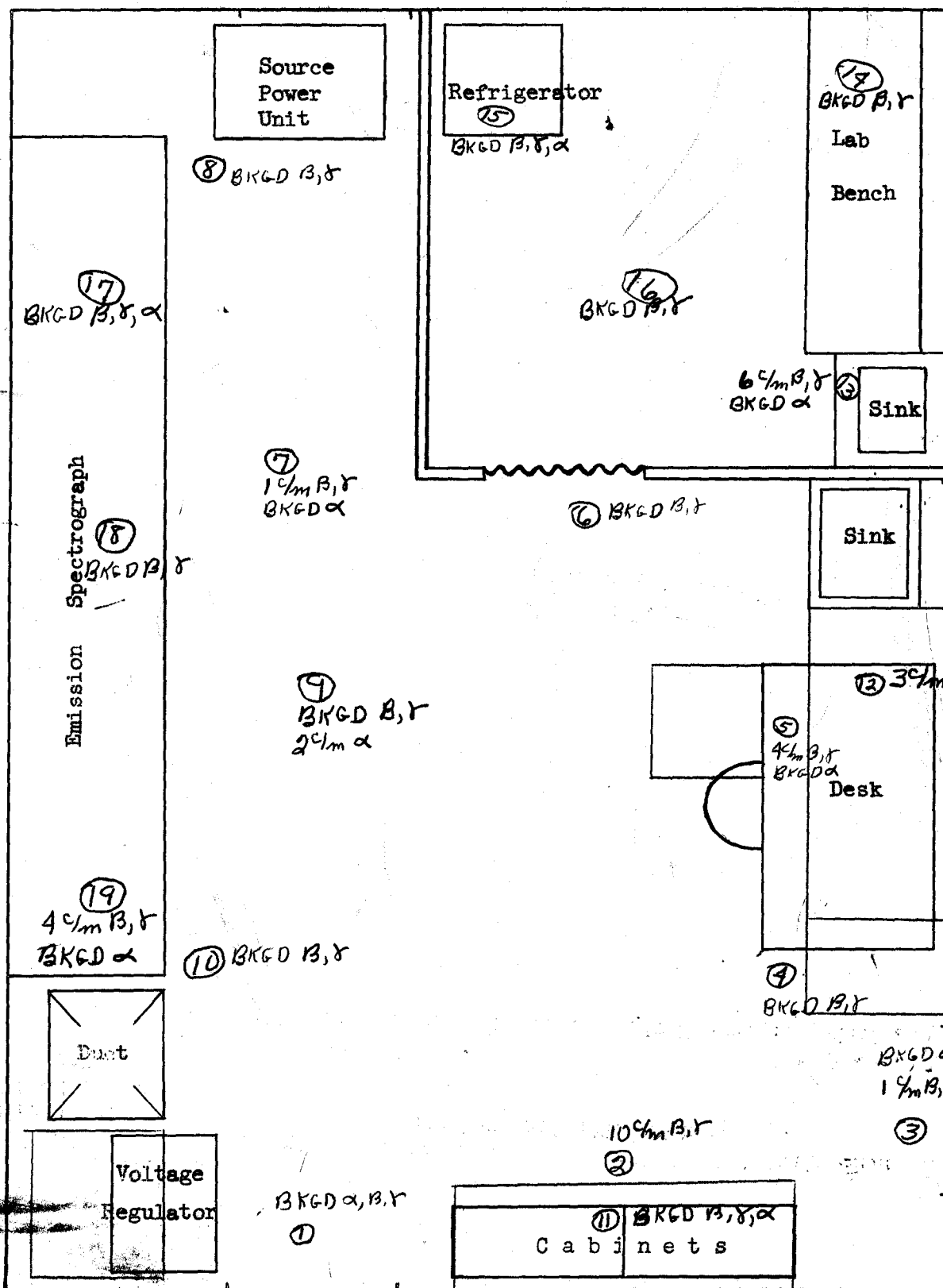

Room LB-44²²⁶
Date 3-20-57
Time 1100

Type of Survey CONTAMINATION
Requested By ROUTINE
Surveyor WAH BENNETT

All smear < 50 c/m f-8
All smear < 10 c/m & unless noted

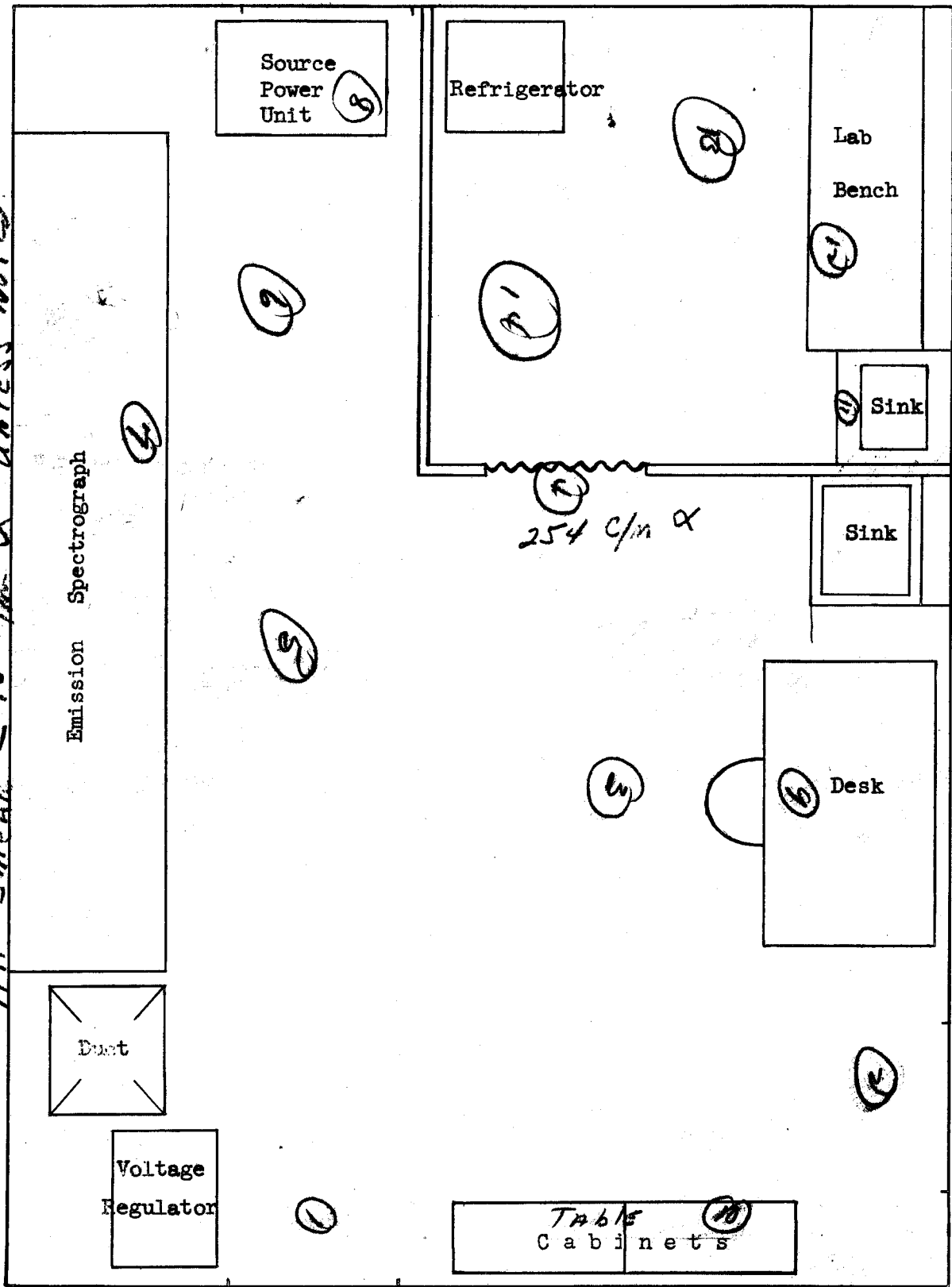

Rooms 304, 315, 317, 319, and 321

Type of Survey Smear

Date 7-12-57

Requested By Routine

Time 1:00

Surveyor B. Ventala

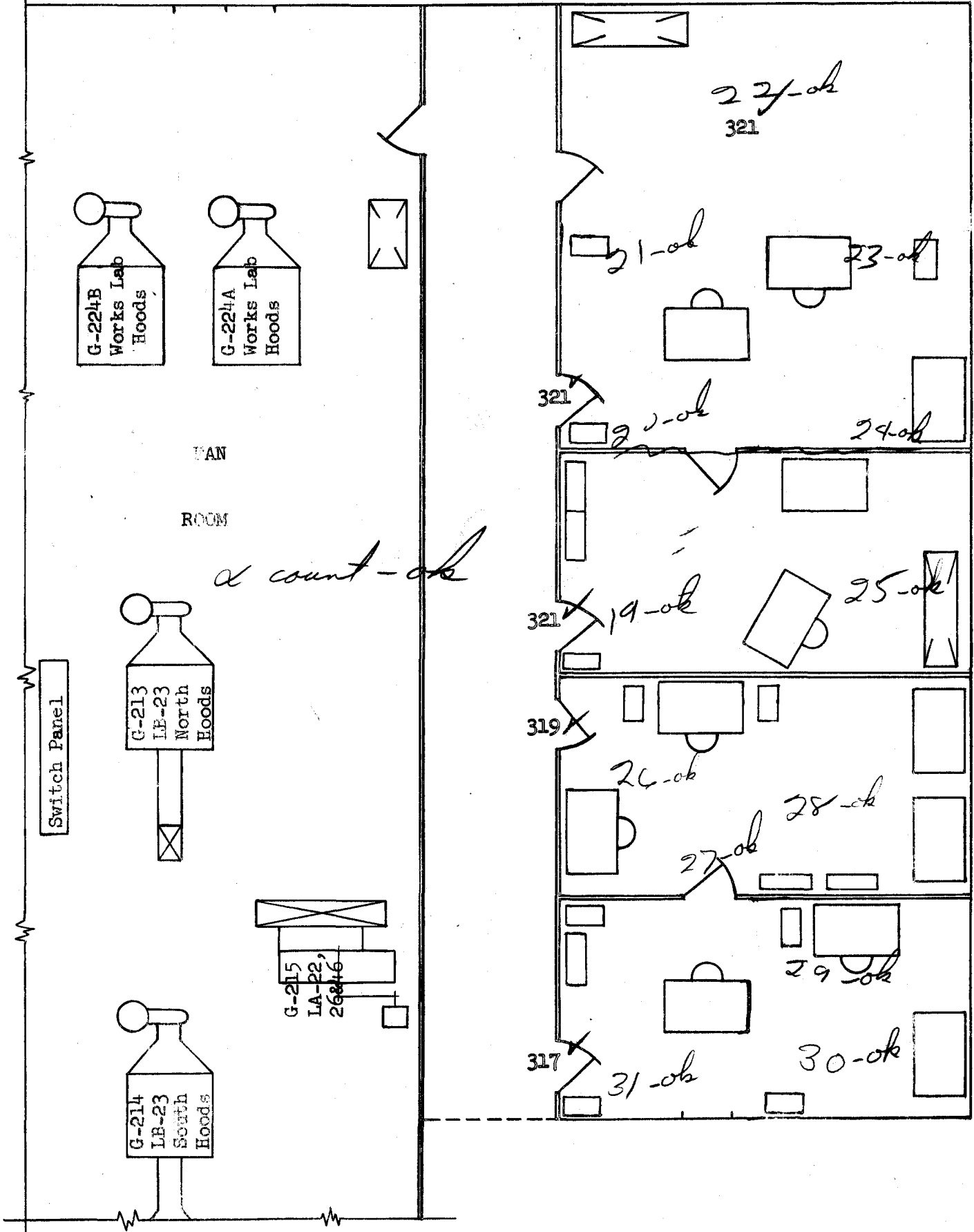

Rooms 200 and
Date April 18/1957
Time 0930

Type of Survey Reg'd & Cont'd
Requested by Routine
Surveyor Joseph L. Smith

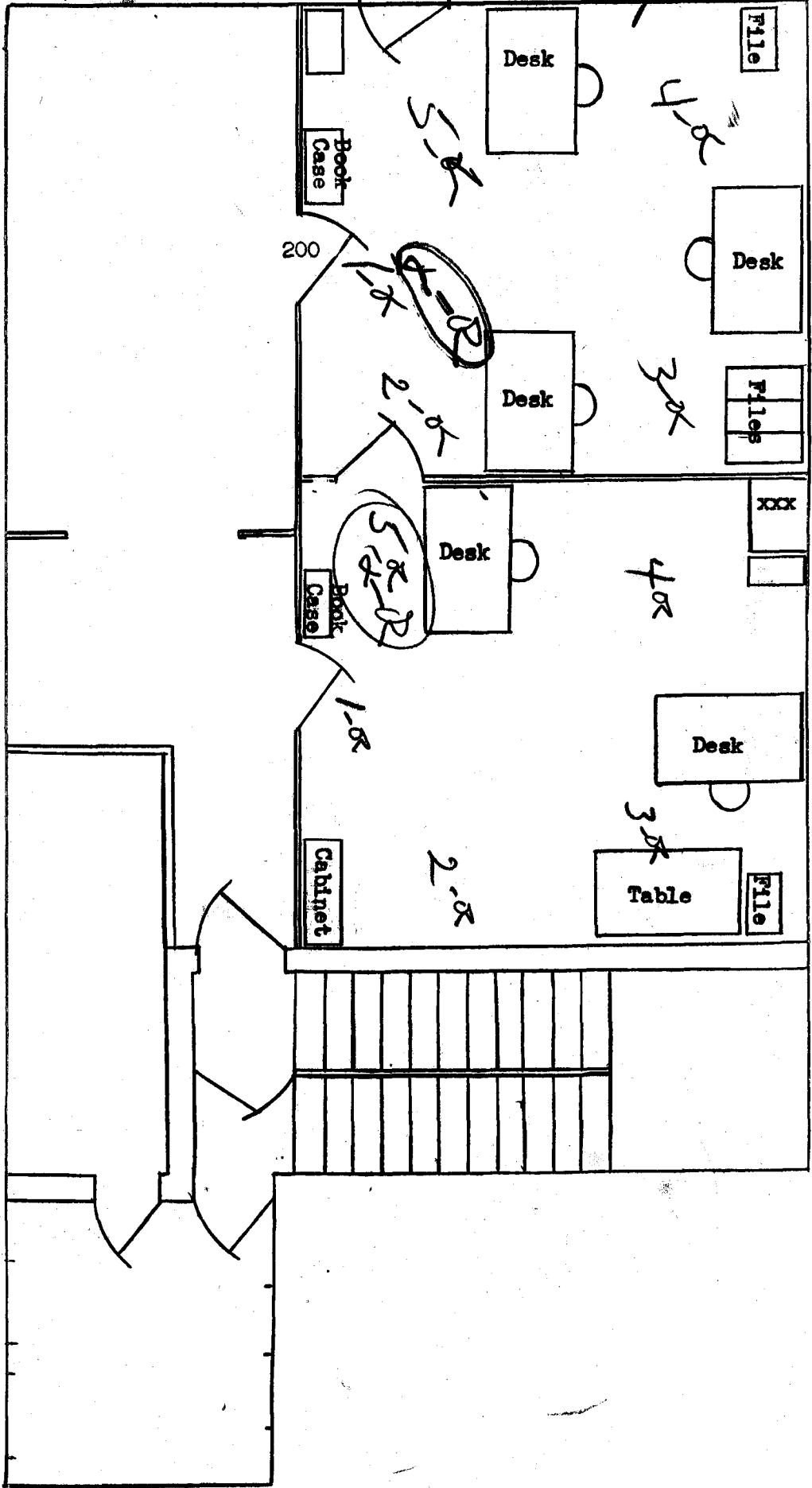

Room 204

Type of Survey CONTAMINATION

Date 3-14-57

Requested By Routine

Time 1530

Surveyor Walt B...

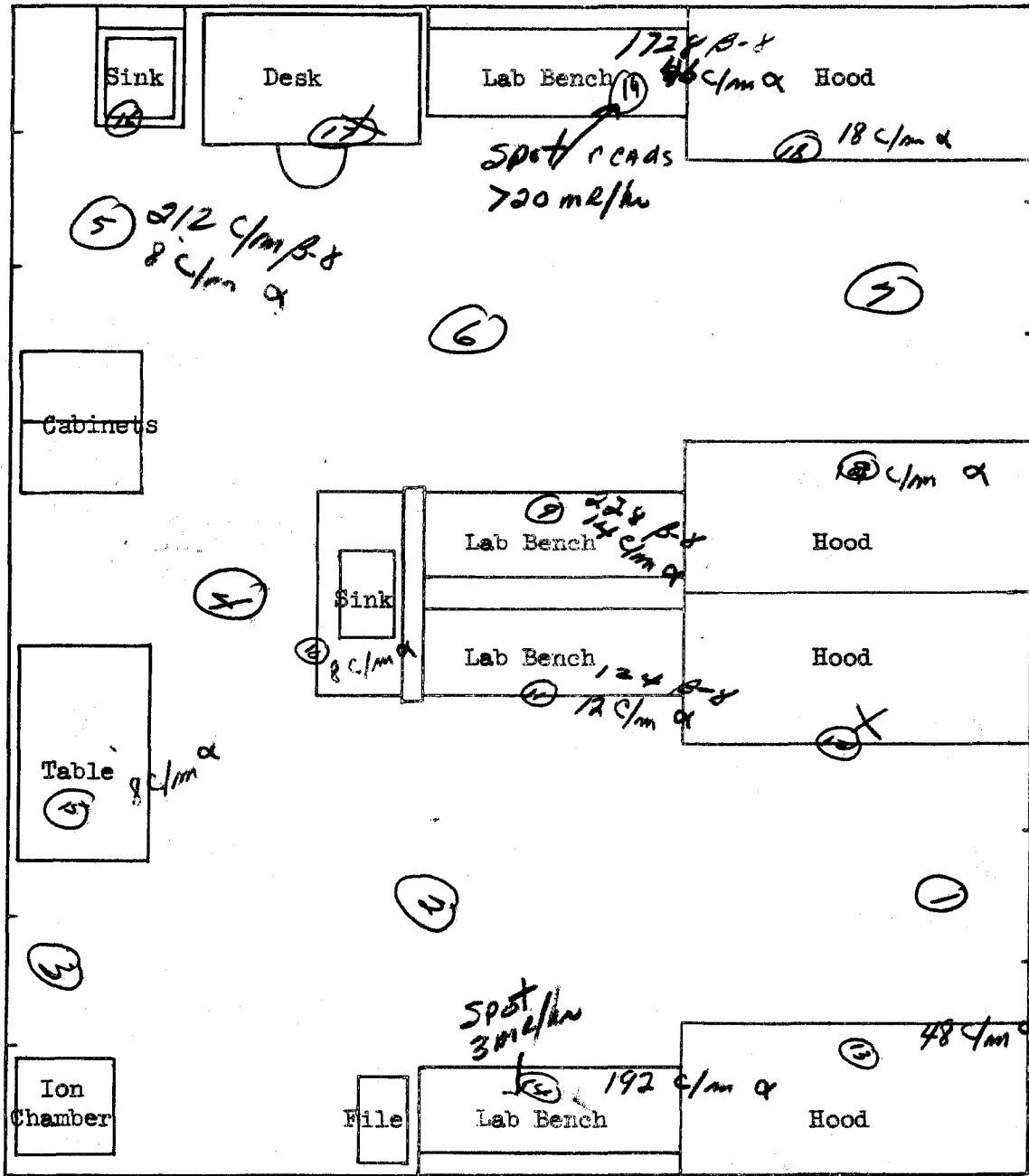

Room 204

Type of Survey RAD-CENT

Date 4-12-57

Requested By ROUTINE

Time 1500

Surveyor SMITH

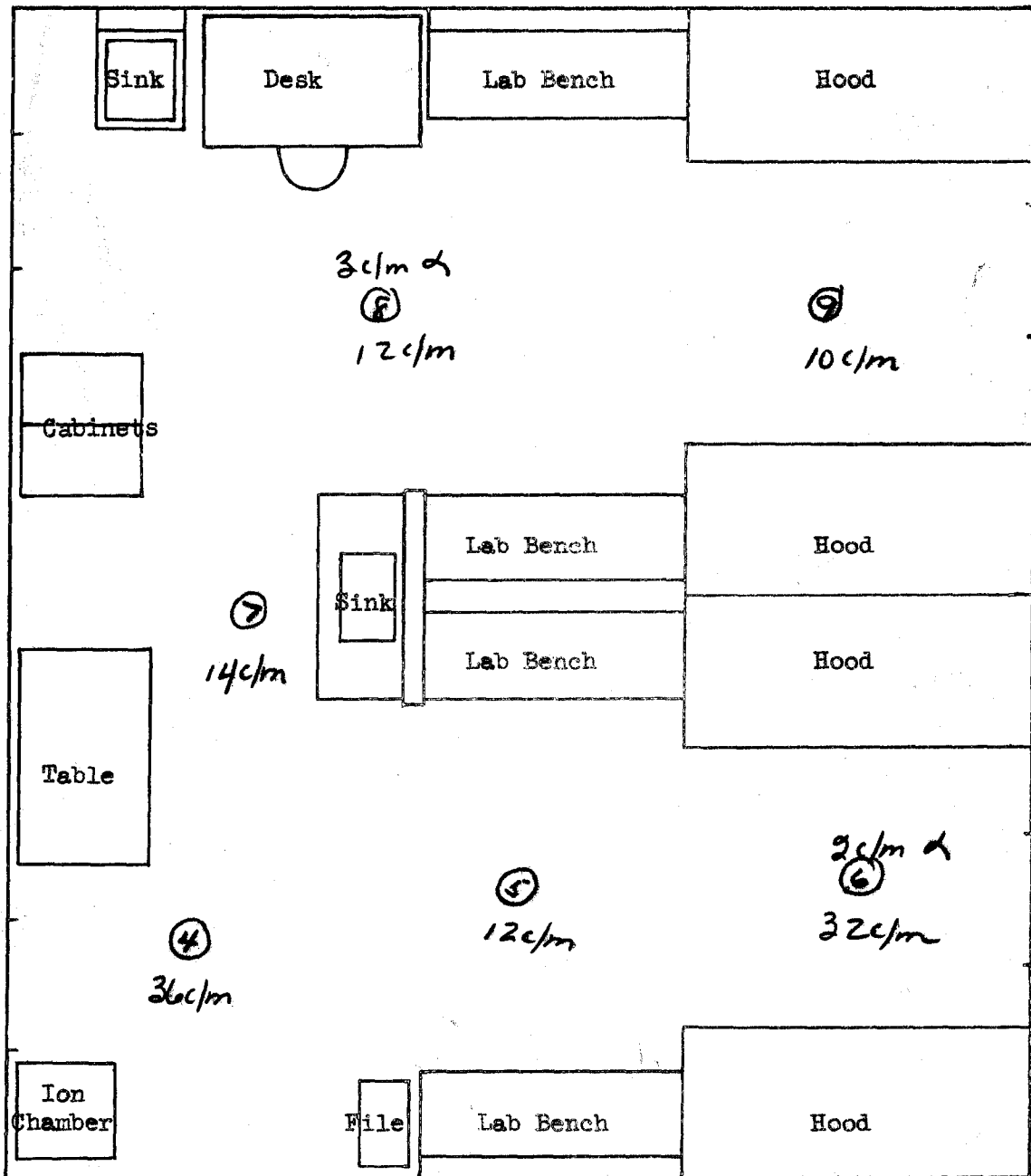

Room 204

Type of Survey CONT.

Date 12-29-57

Requested By ROUTINE

Time 2020

Surveyor HOPPER

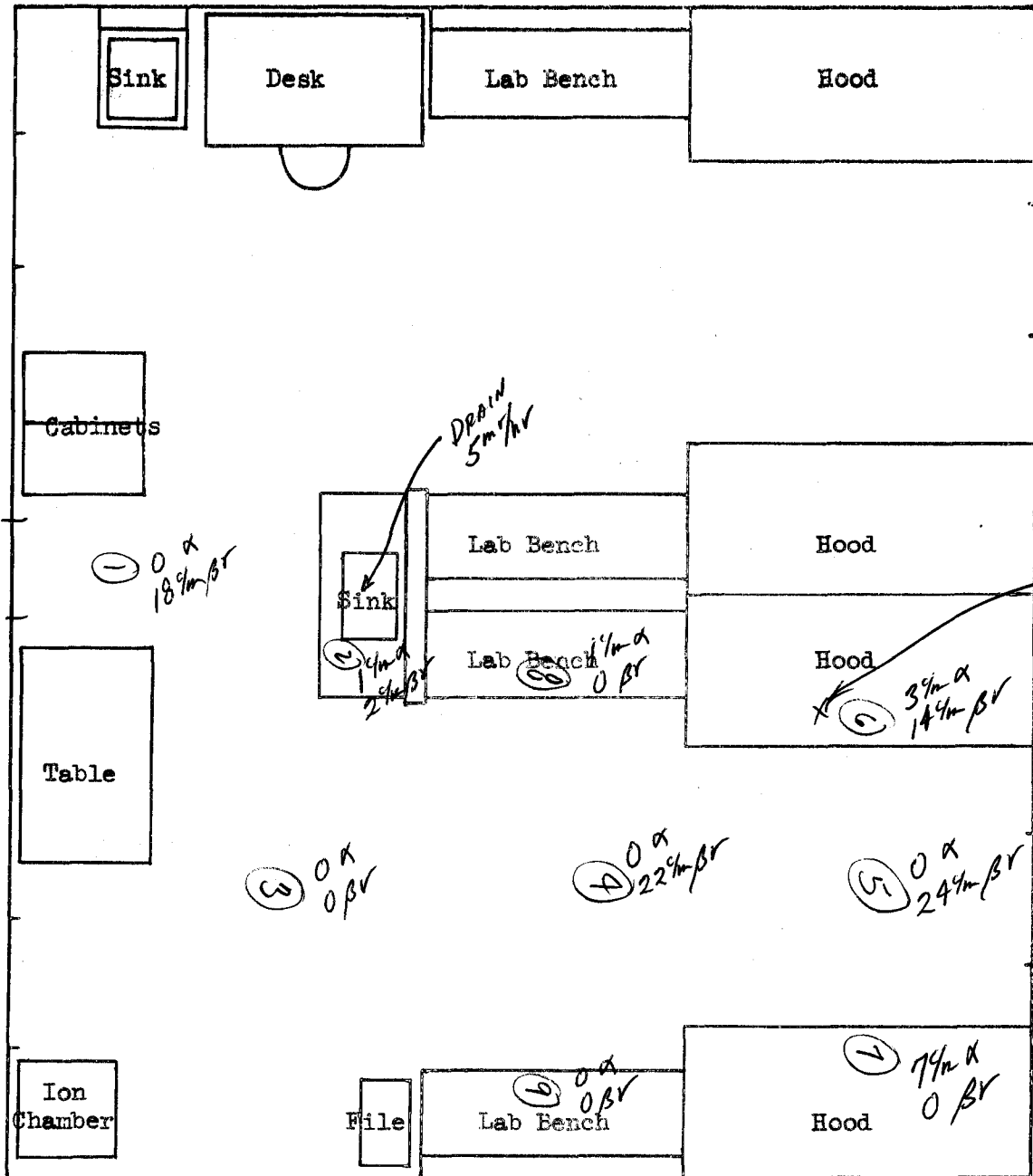

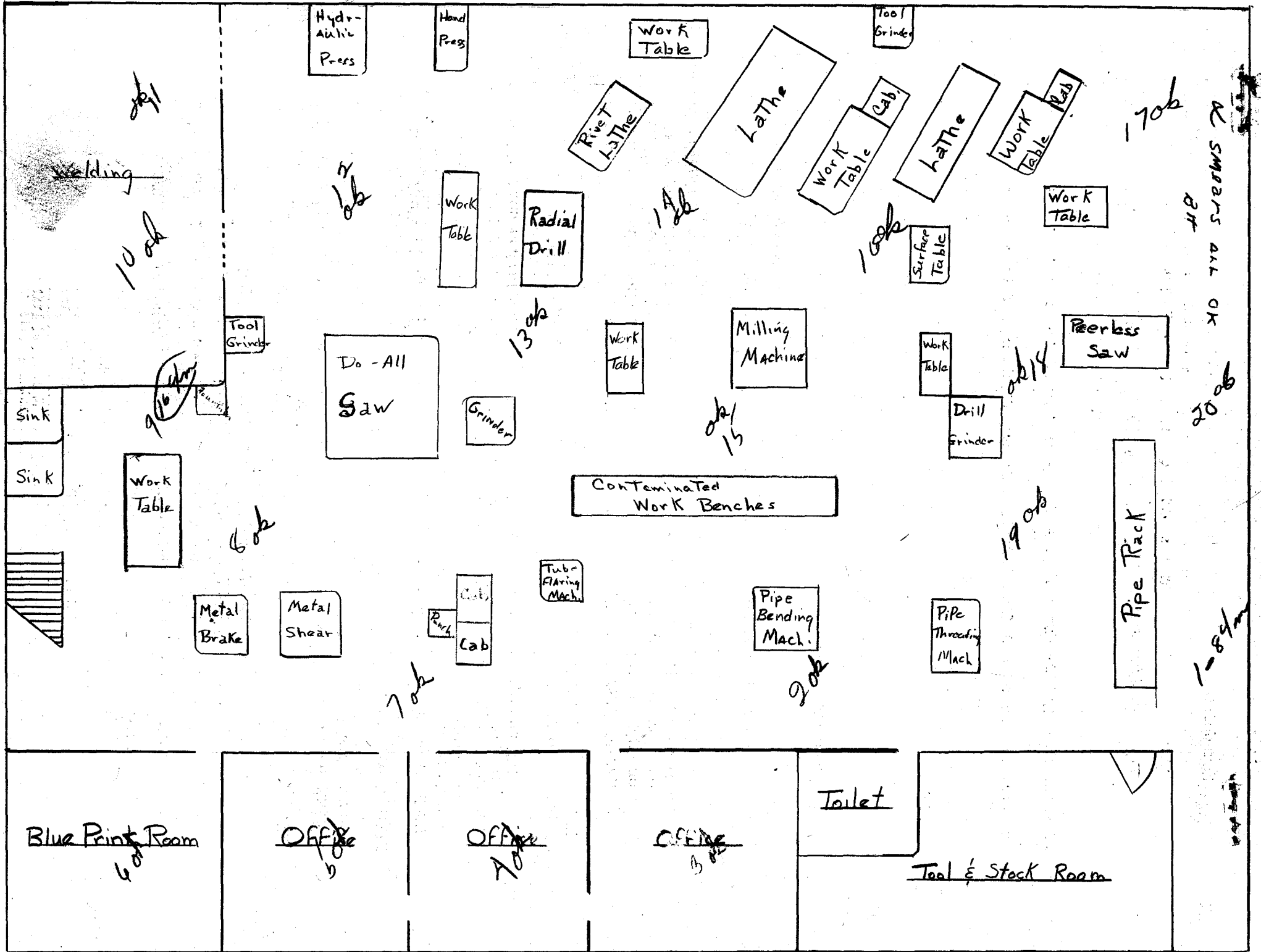

Blue Print Room
6 jobs

Office
5 jobs

Office
7 jobs

Office
5 jobs

Tool & Stock Room

Rooms 213

Type of Survey Rad. Cont

Date 3-19-57

Requested by Routine

Time 1325

Surveyor Hopper

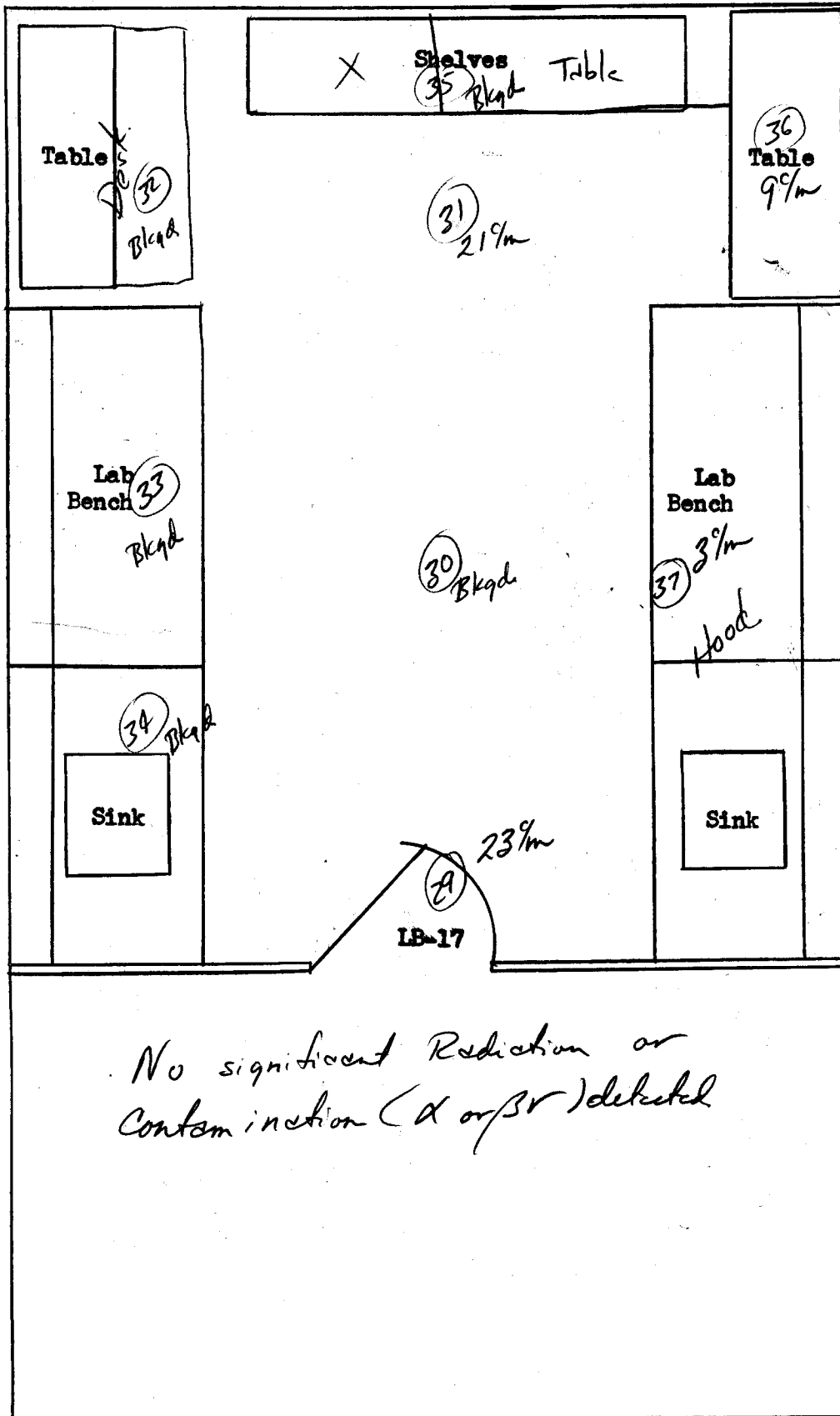

Rooms 213

Type of Survey Smear

Date 9-7-57

Requested by Routine

Time 0200

Surveyor BA

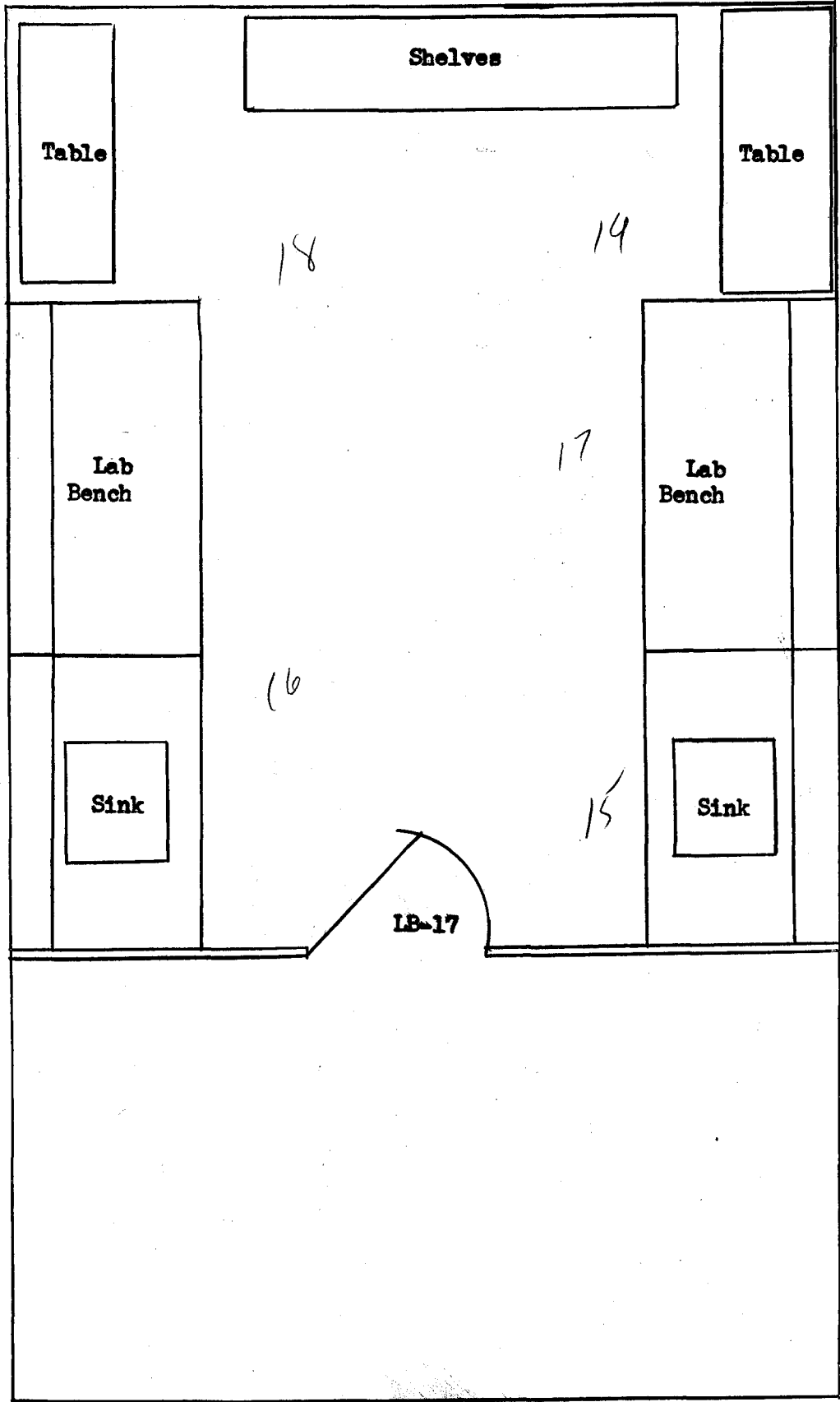

*all smears
2304/m
x-oh*

Rooms 219 and 221

Date 7/16/57

Time 1100

Type of Survey Routine

Requested by Alce

Surveyor D. Long

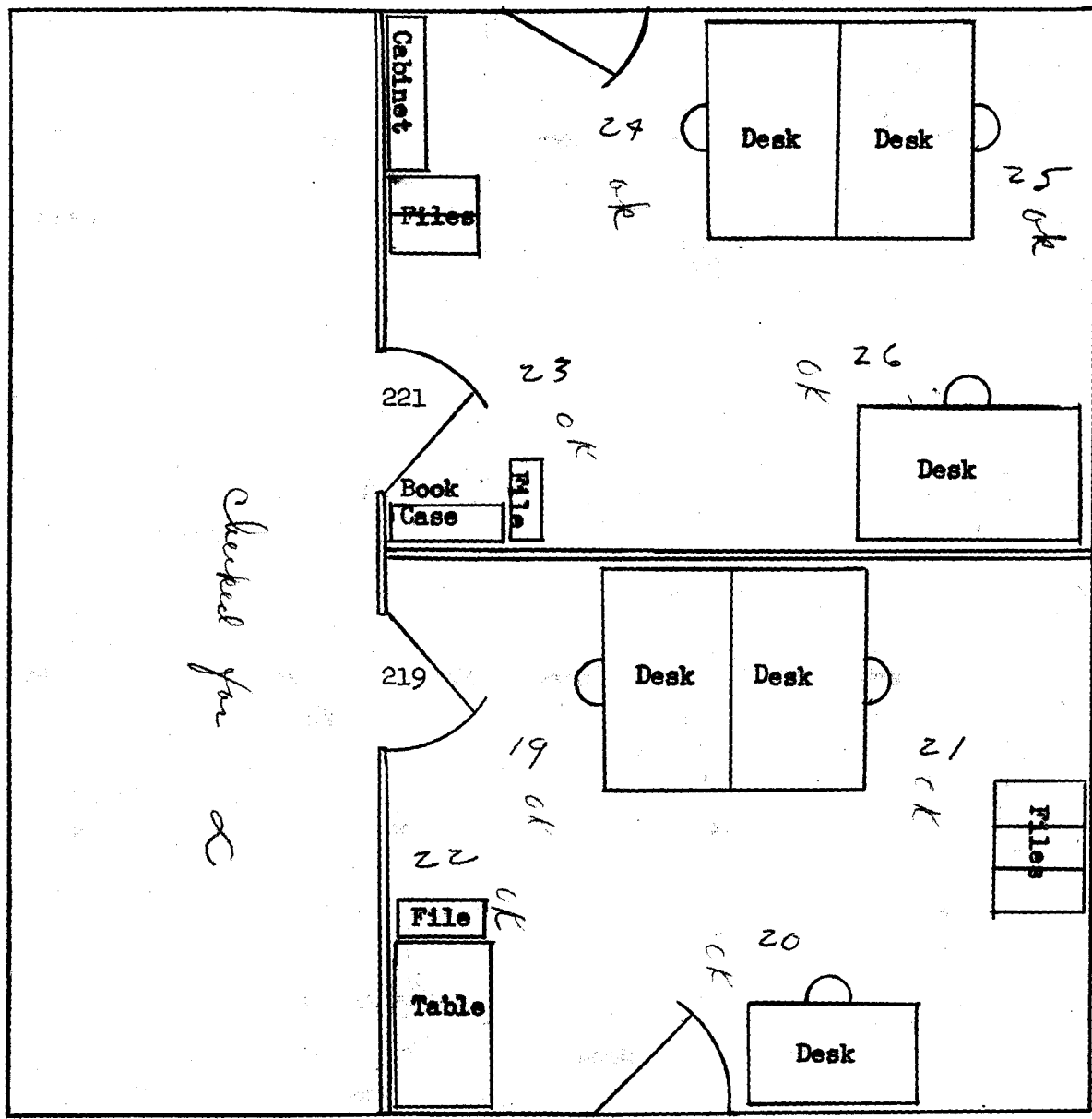

Room 208

Date 6-14-57

Time 1230

Type of Survey Decant. Routine

Requested by B.P. Reid

Surveyor Echevarria

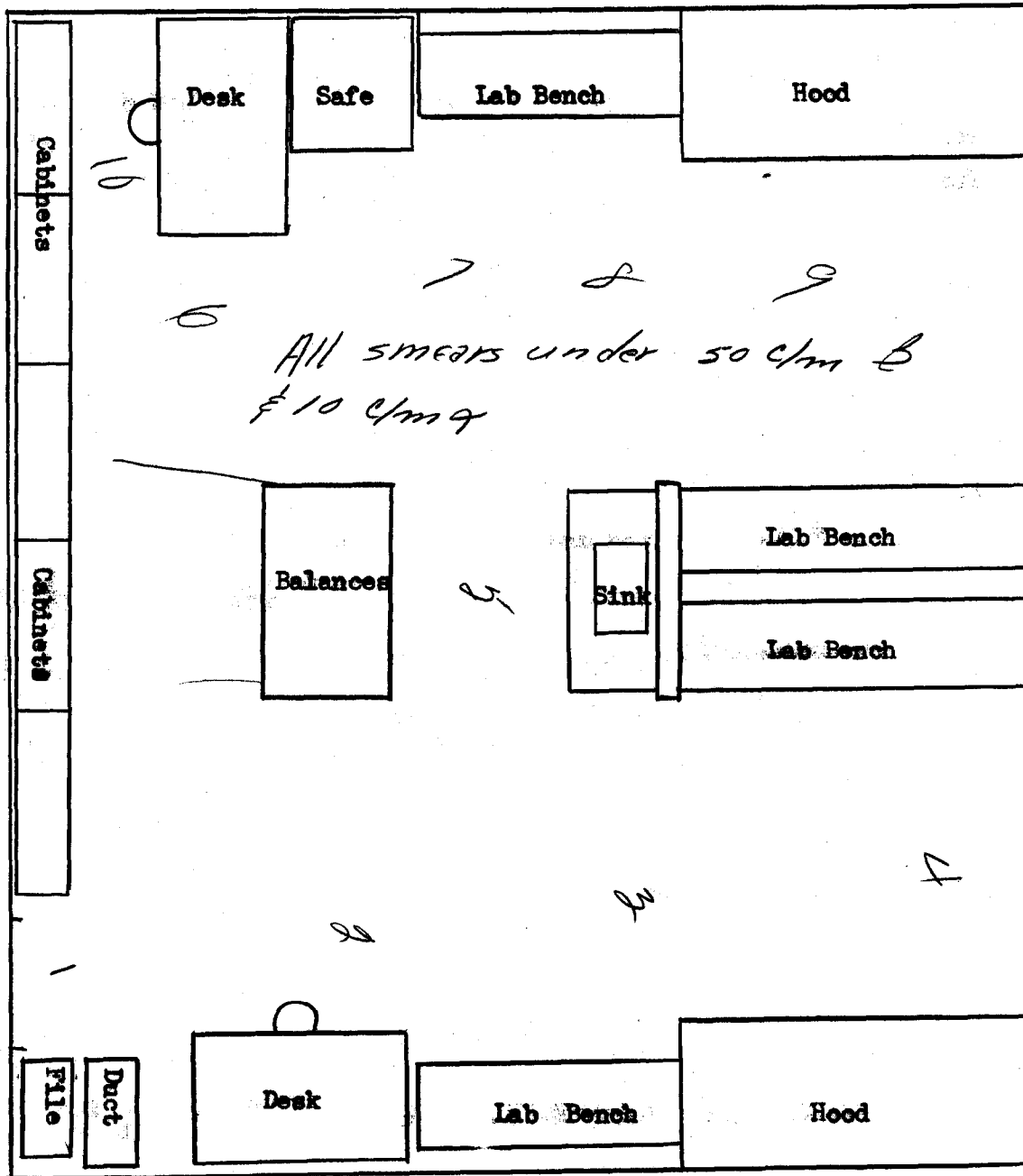

Room 208

Type of Survey RAD-CONT

Date 4-12-57

Requested by ROUTINE

Time 1500

Surveyor SMITH

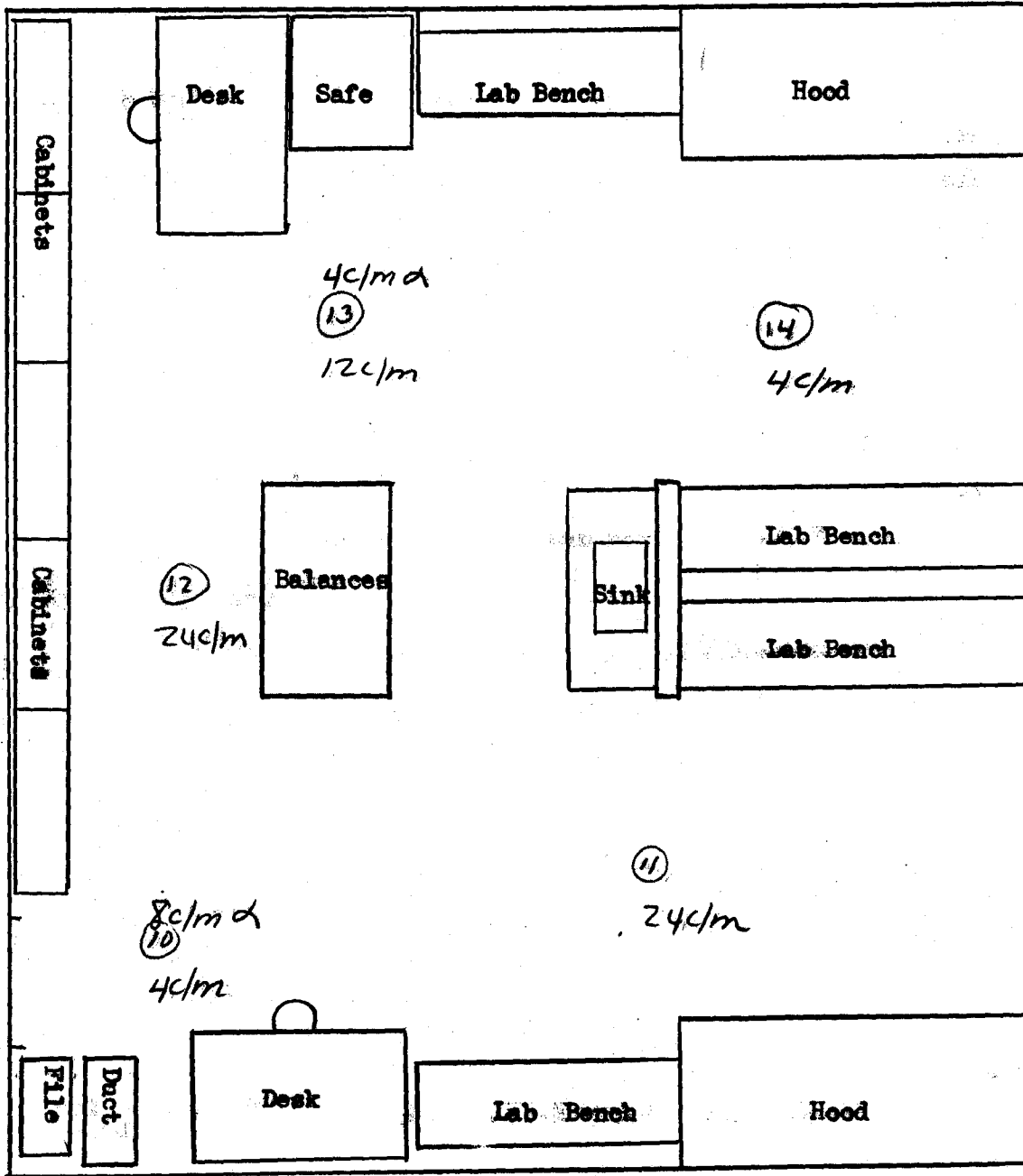

Room 211 ✓ *a*

Type of Survey Rad + Count

Date 2-7-57

Requested by Rich

Time 0400

Surveyor Monroe & Willis

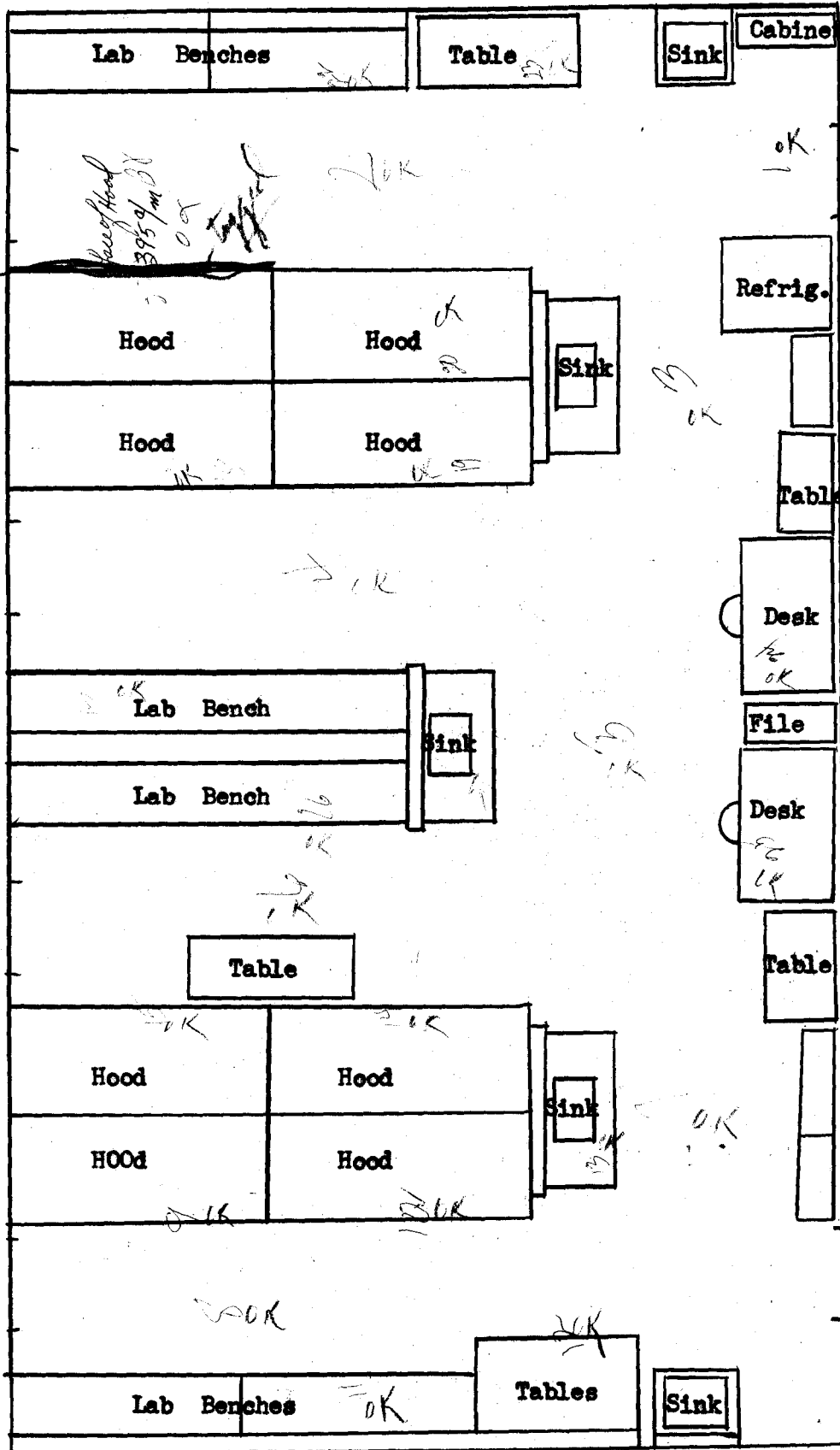

~~XXXXXXXXXX~~
 Radiation
 tape brought
 up to lab
 2/11

Room 211
 Date 3-21-57
 Time 1235

Type of Survey Contam.
 Requested by Rout.
 Surveyor Walt Bennett

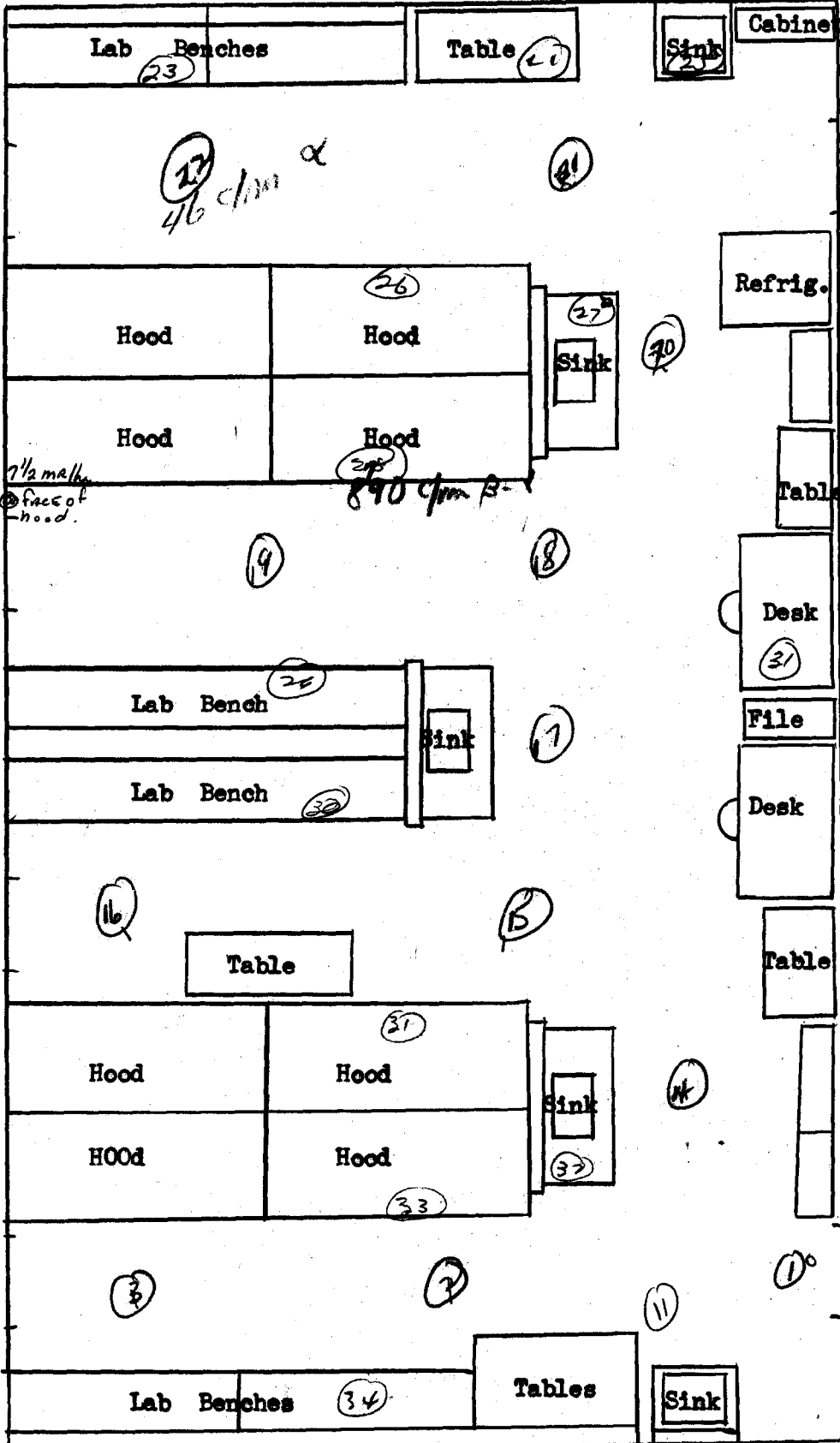

All smears
 < 50 cfm β-γ
 unless otherwise
 noted AND
 < 10 cfm α
 unless noted

Rooms 215 and 217

Type of Survey Rad Hart

Date 11/22/57

Requested by Routine

Time ~1800

Surveyor A Crew

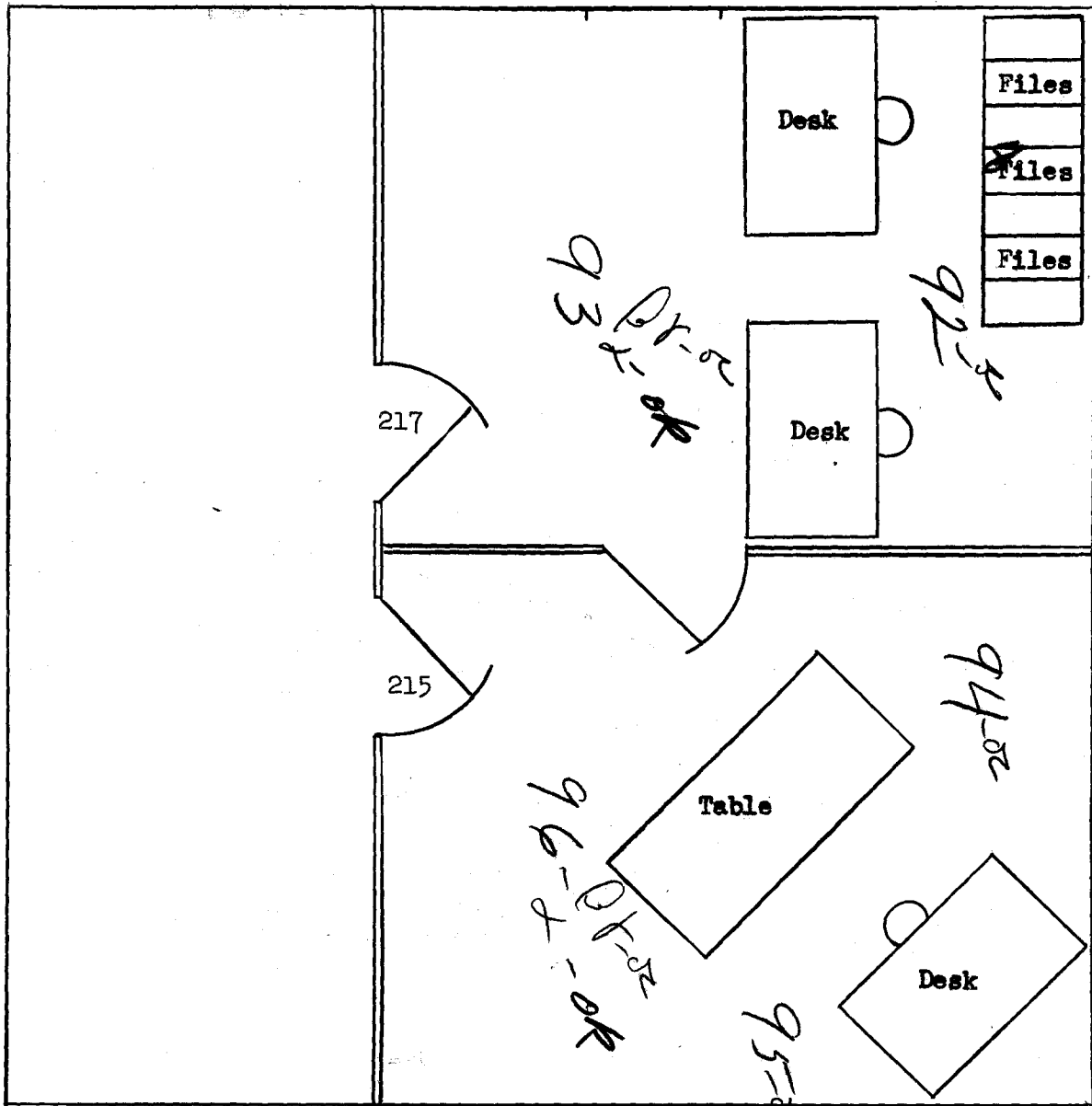

Rooms 214 and 218

Type of Survey Rad & Cont.

Date 2/22/57

Requested by Routine

Time 1000

Surveyor J. B. Leavitt

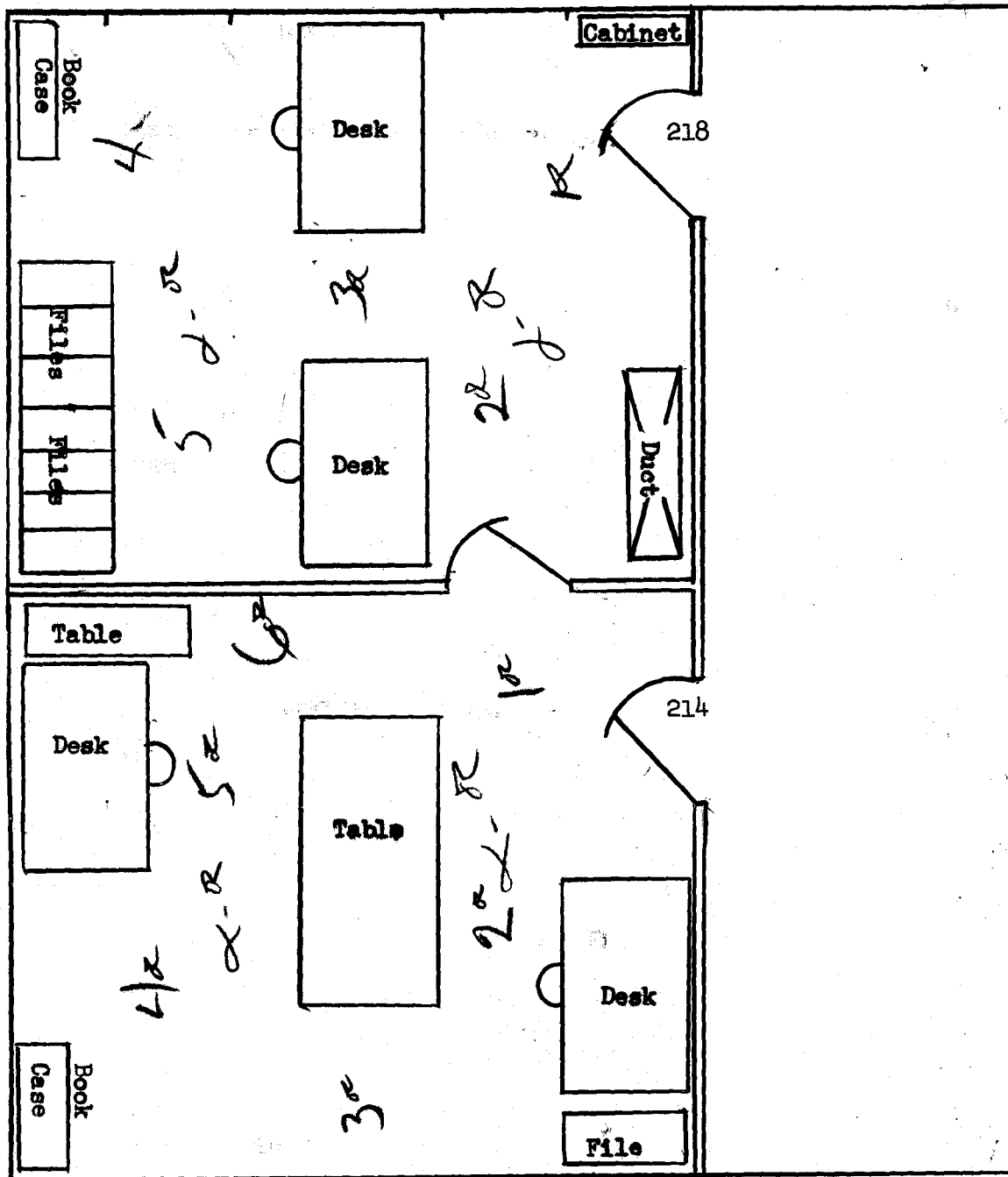

Room 216

Type of Survey RAD. & CONT.

Date 5-15-57

Requested by Rich

Time 2:15

Surveyor GAMMILL

Nothing significant detected with B-r or α Inst.

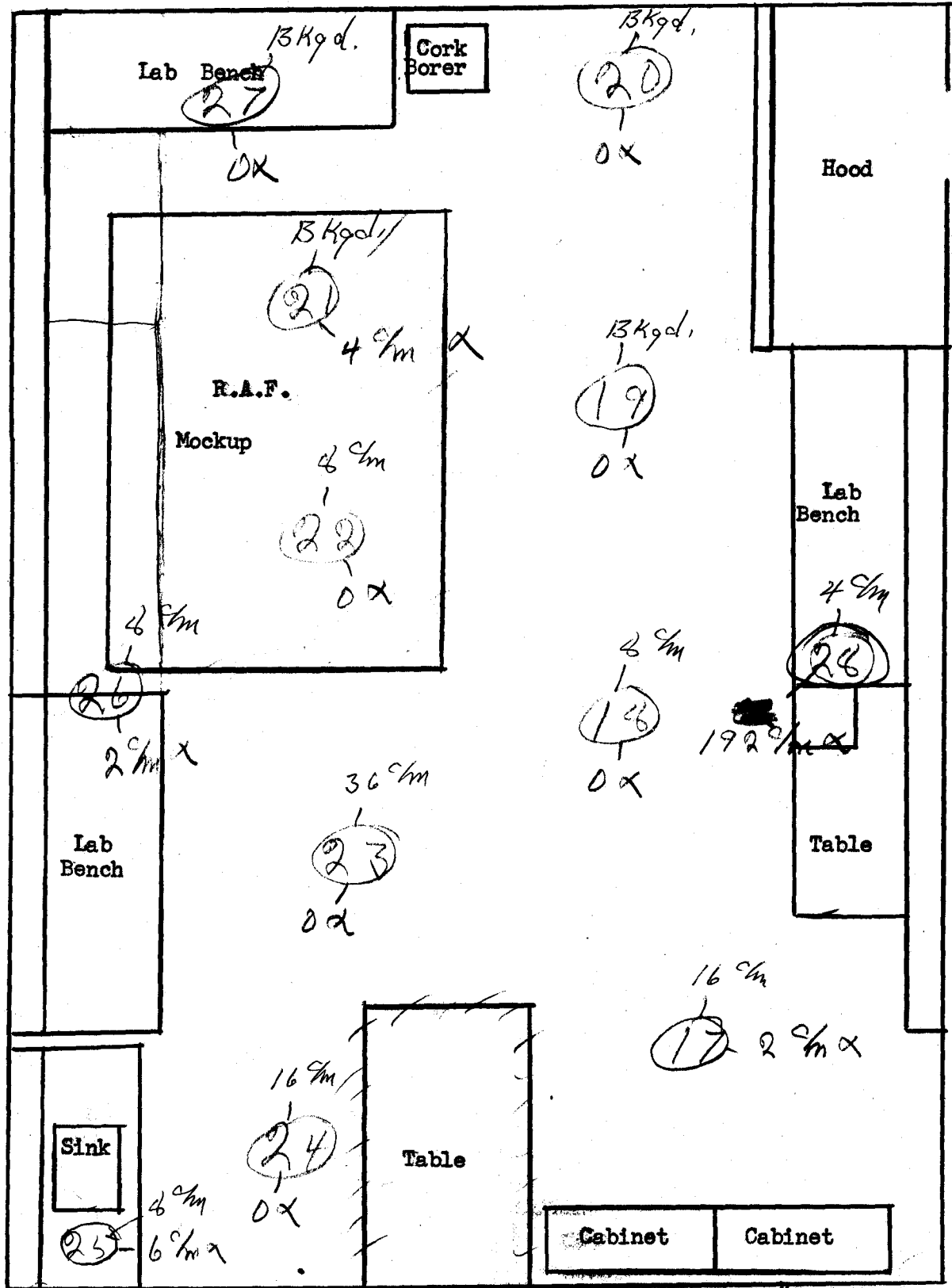

Room 212 & 216

Type of Survey RAD-CONT.

Date 10-1-57

Requested By RICH

Time 1430

Surveyor SMITH

SUGGESTED THAT FLOOR BE MAPPED for α Contamination.

No Significant
BETA, Gamma
Contamination

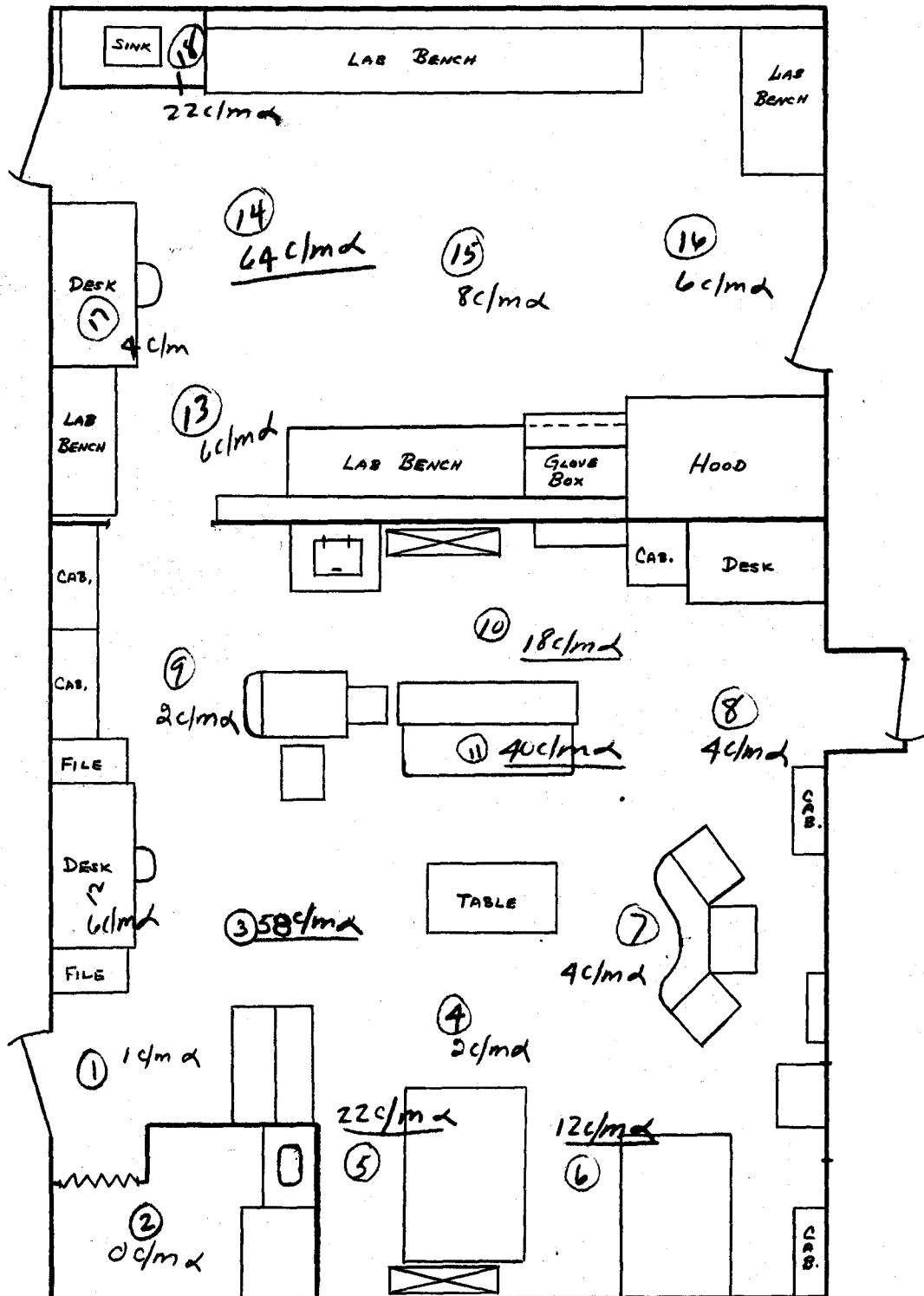

Room 212 & 216

Type of Survey Red + Cont.

Date 10-1-57

Requested By Rich

Time 2:30

Surveyor Hopper + Menroe

All SWEA'S
All SWEA'S
All SWEA'S 500 mg/l except as indicated

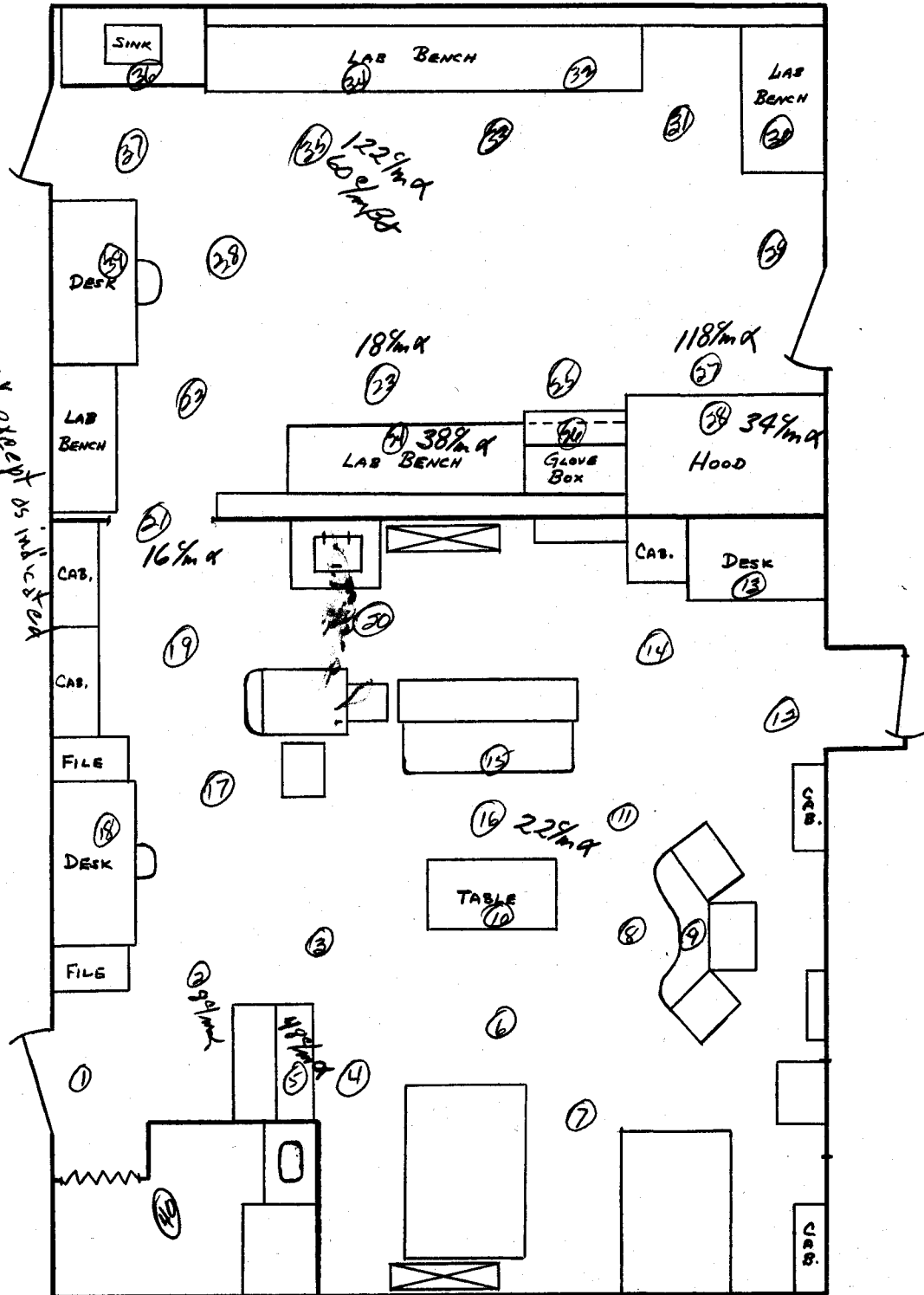

Room 212 & 216

Date 12-10-57

Time 2300

Radiation &
Type of Survey Contamination

Requested By Routine

Surveyor W-6-, RJ-

All B & γ < 50 c/m - Alpha above MPH
listed -

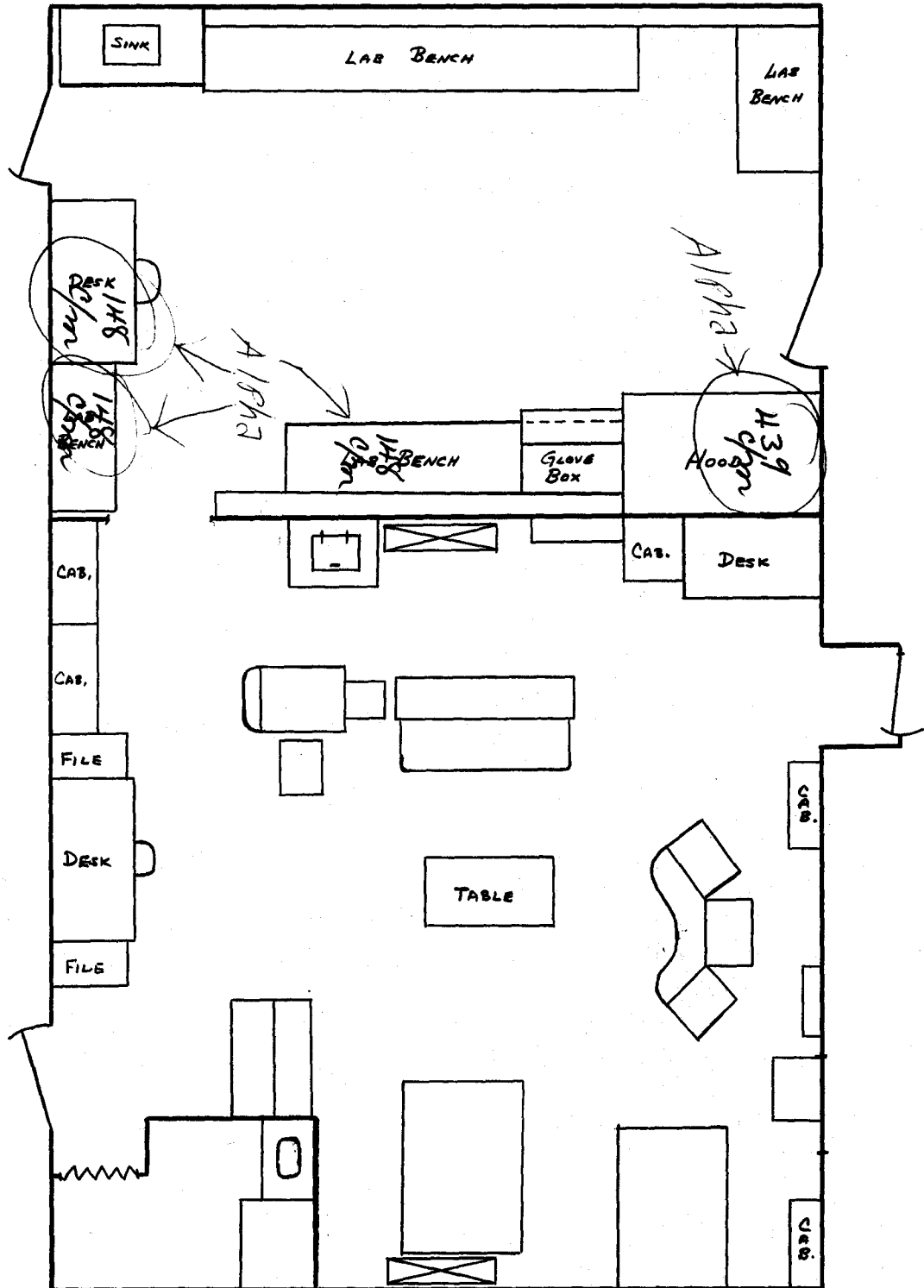

Room 212 & 216

Type of Survey CONT.

Date 10-14-57

Requested By ROUTINE

Time 1520

Surveyor HOPPER

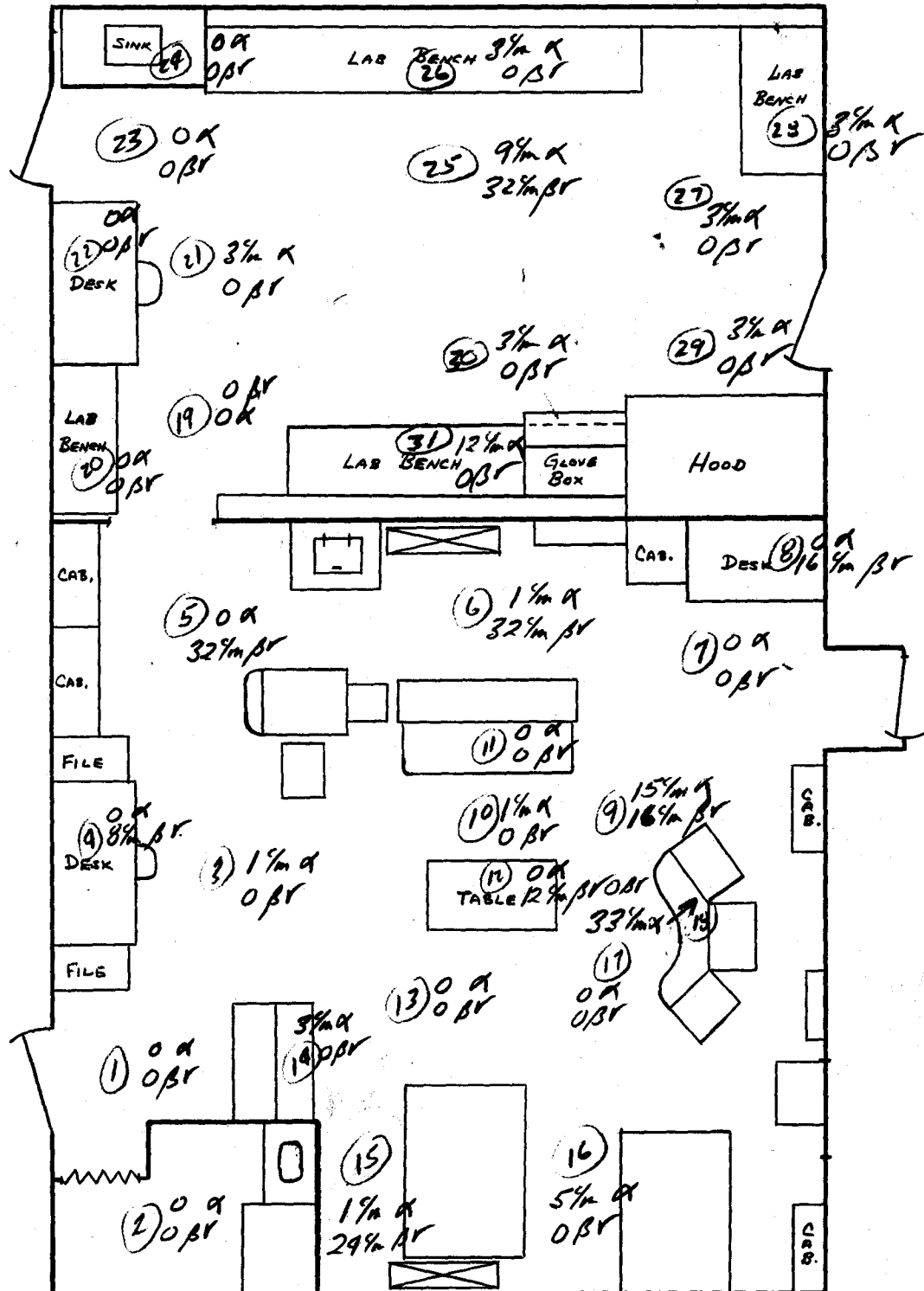

Room 212

Type of Survey Rad. & Cont.

Date 5-15-57

Requested by Rich

Time 1900

Surveyor GAMMILL

Nothing significant detected with B-8 or α Inst.

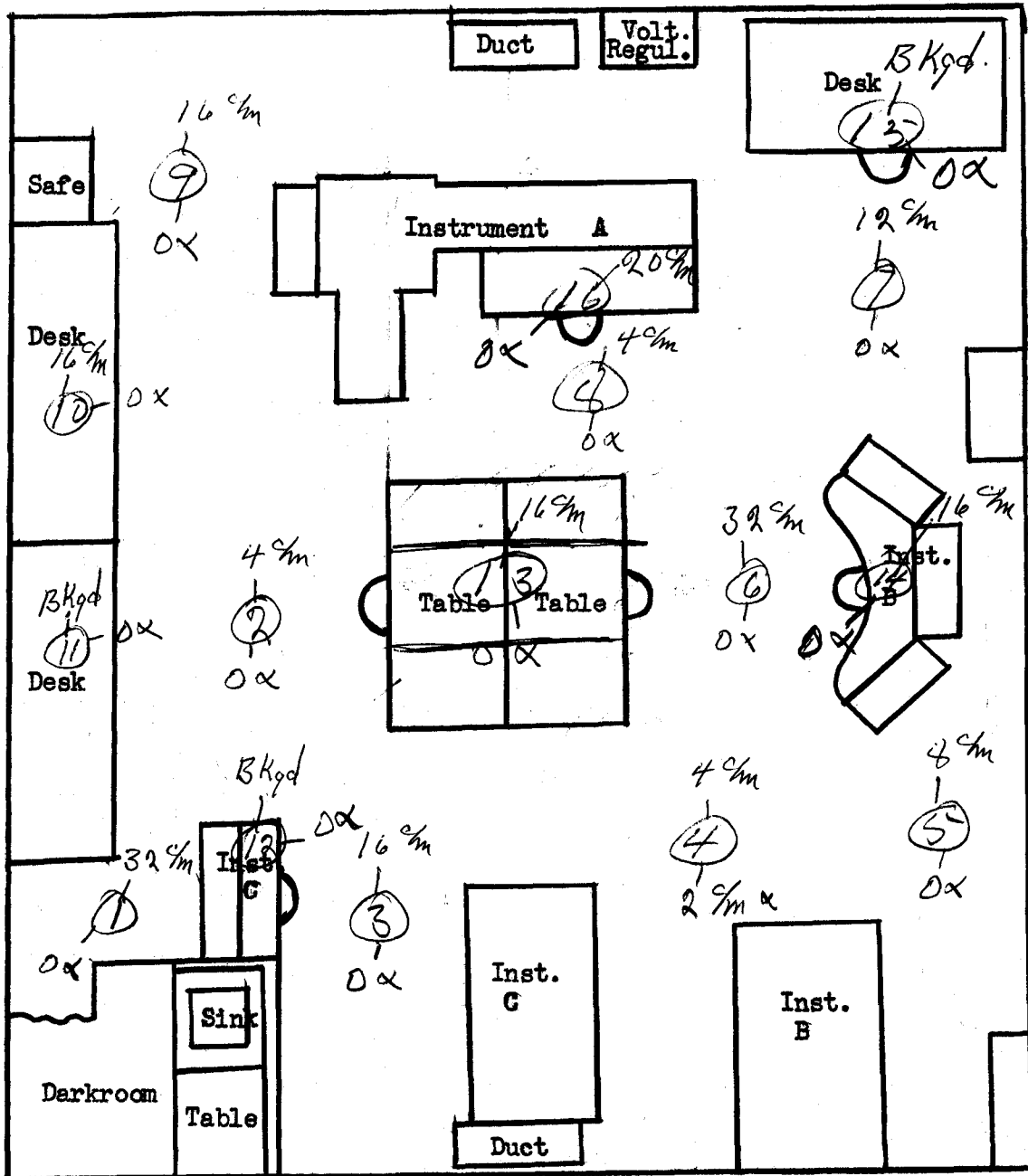

8/21/57
2030

212

max α count of 2/cm 134

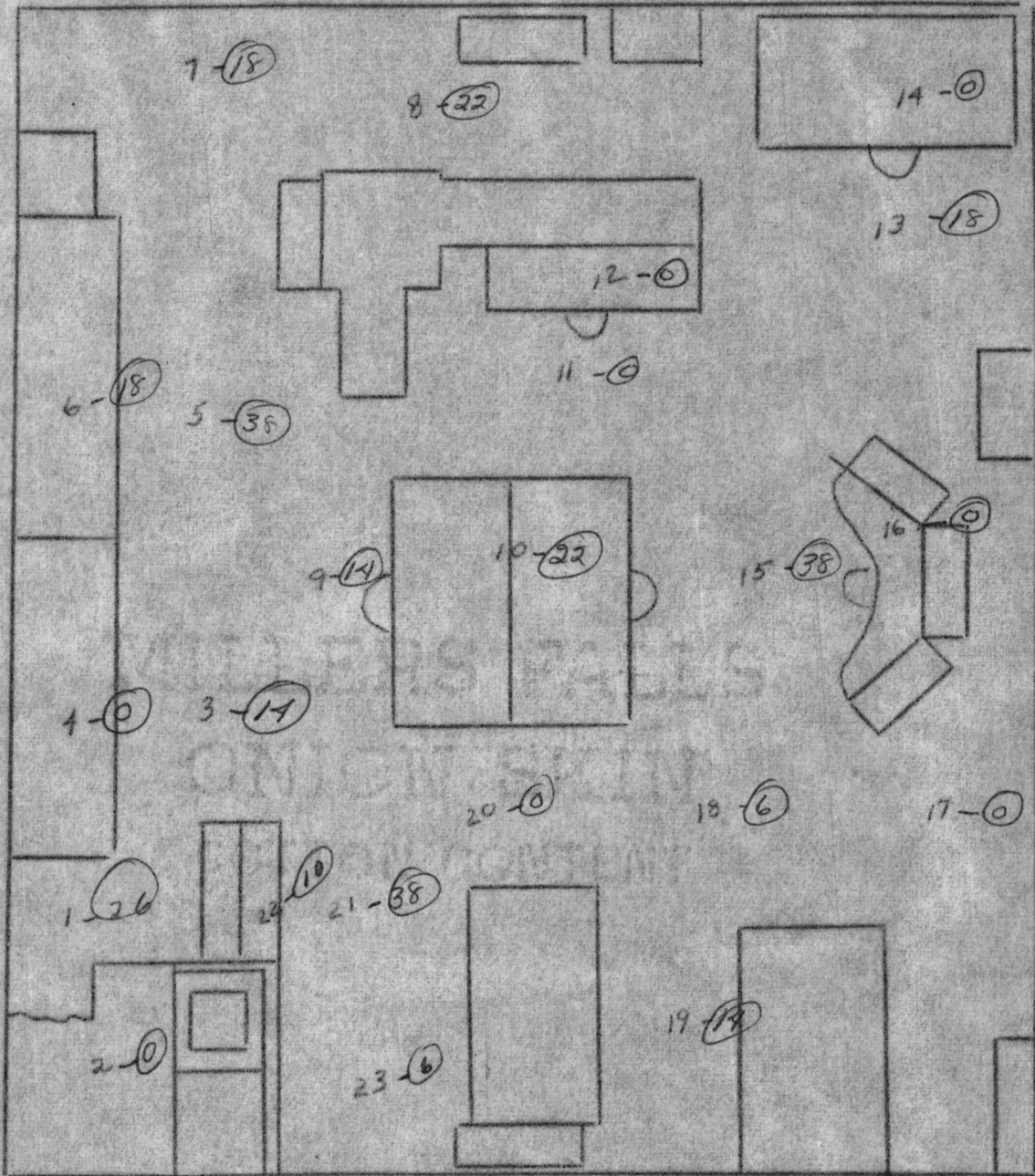

Room 212
 Date 8-6-57
 Time 2300

Type of Survey Rad & Cont.
 Requested by Rich
 Surveyor GAMMILL

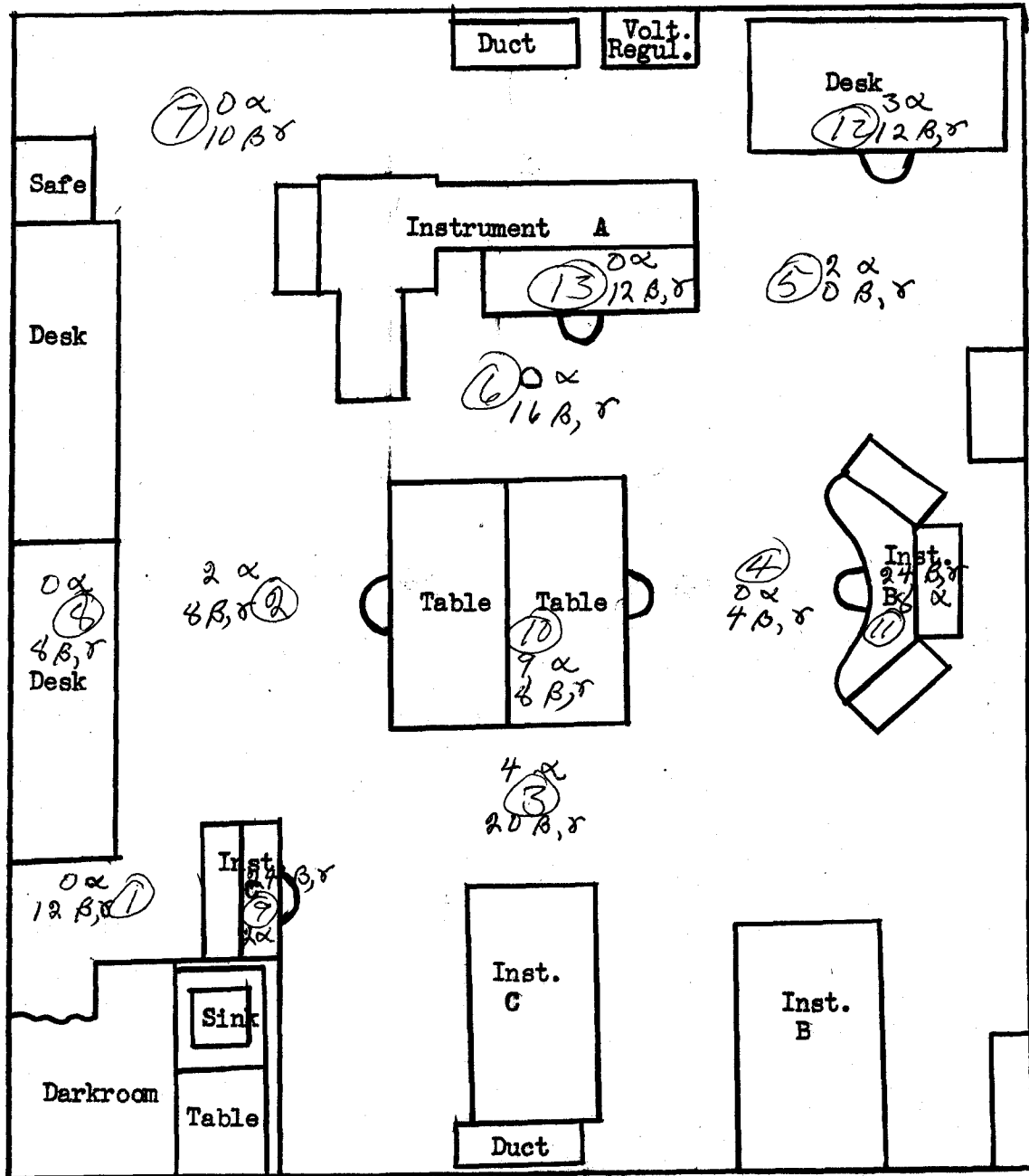

Room 212 & 216

Type of Survey RAO - CONT.

Date 10-30-57

Requested By ROUTINE

Time 1800

Surveyor RODGERS-HOPPER

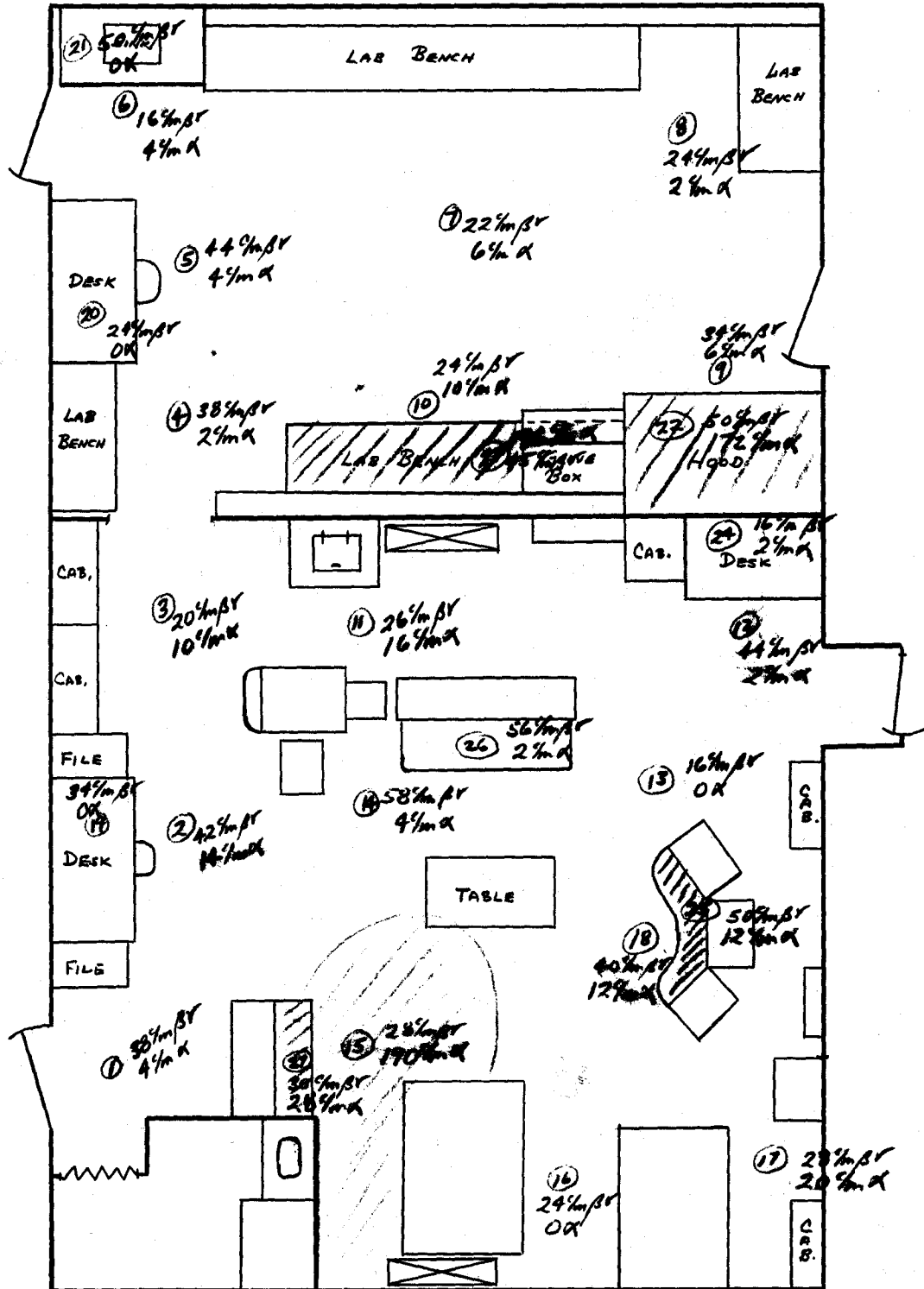

Room 212 & 216

Date 12-4-57

Time 2100

Type of Survey Rd + Cont

Requested By Routine

Surveyor Monroe

All Smears $250 \mu/m^2$
" " $25 \mu/m^2$

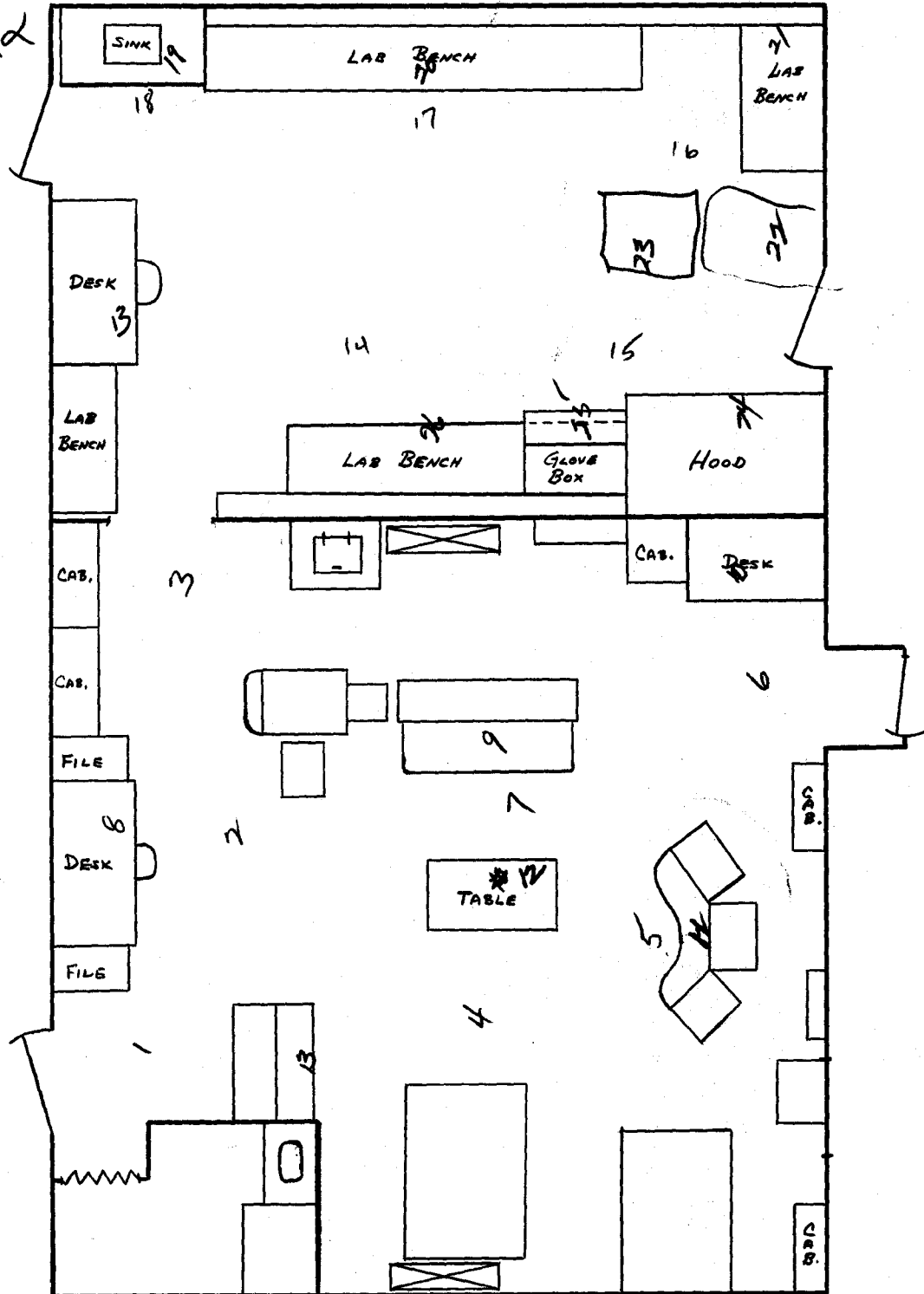

Rooms 304, 315, 317, 319, and 321

Type of Survey RAD-CONT

Date 3-20-57

Requested By ROUTINE

Time 1030

Surveyor SMITH

NO SIGNIFICANT CONTAMINATION OR RADIATION

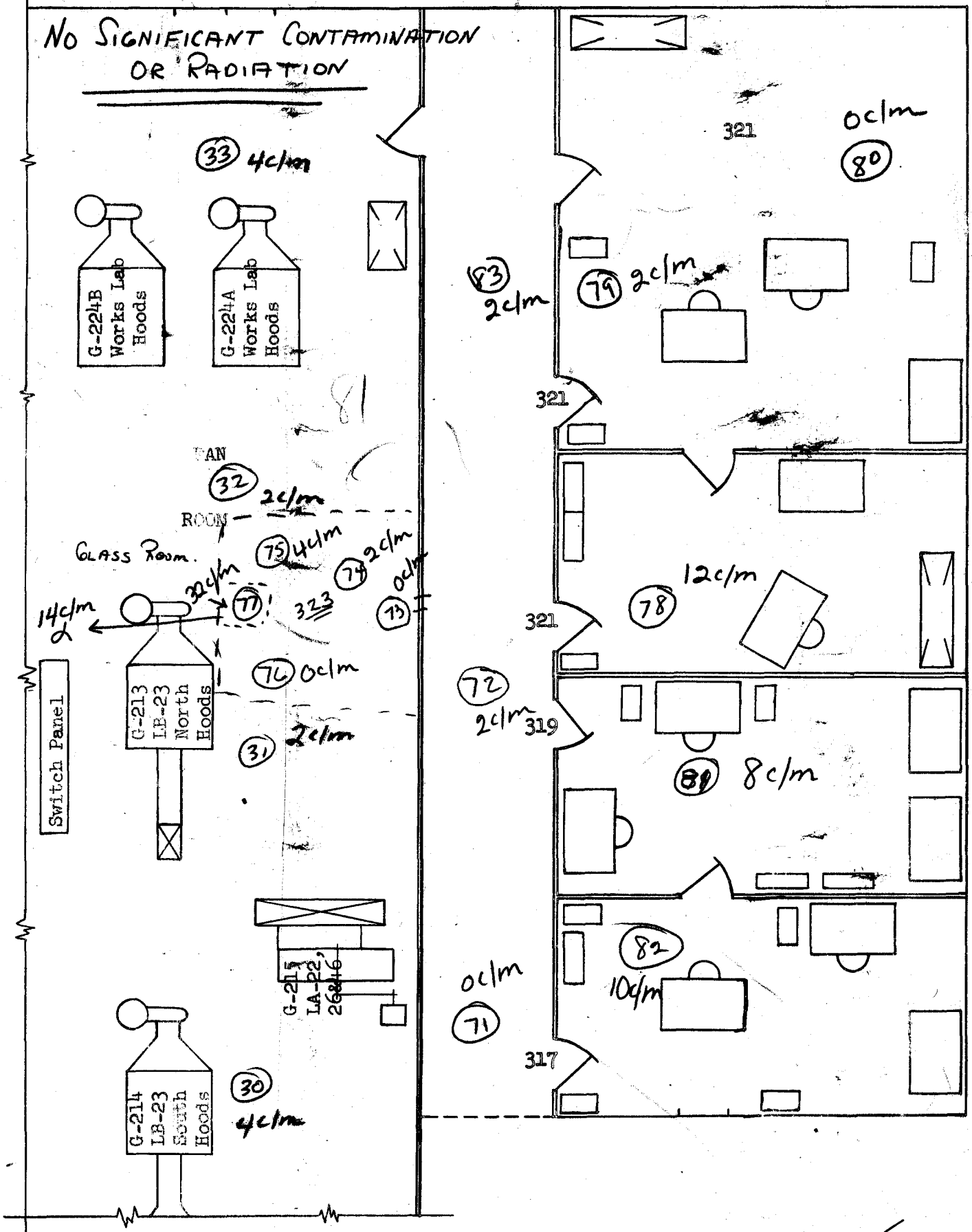

Rooms 201 and 203

Type of Survey CONT.

Date 9 May 57

Requested by Routine

Time 2130 HRS

Surveyor MONROE + BROWN

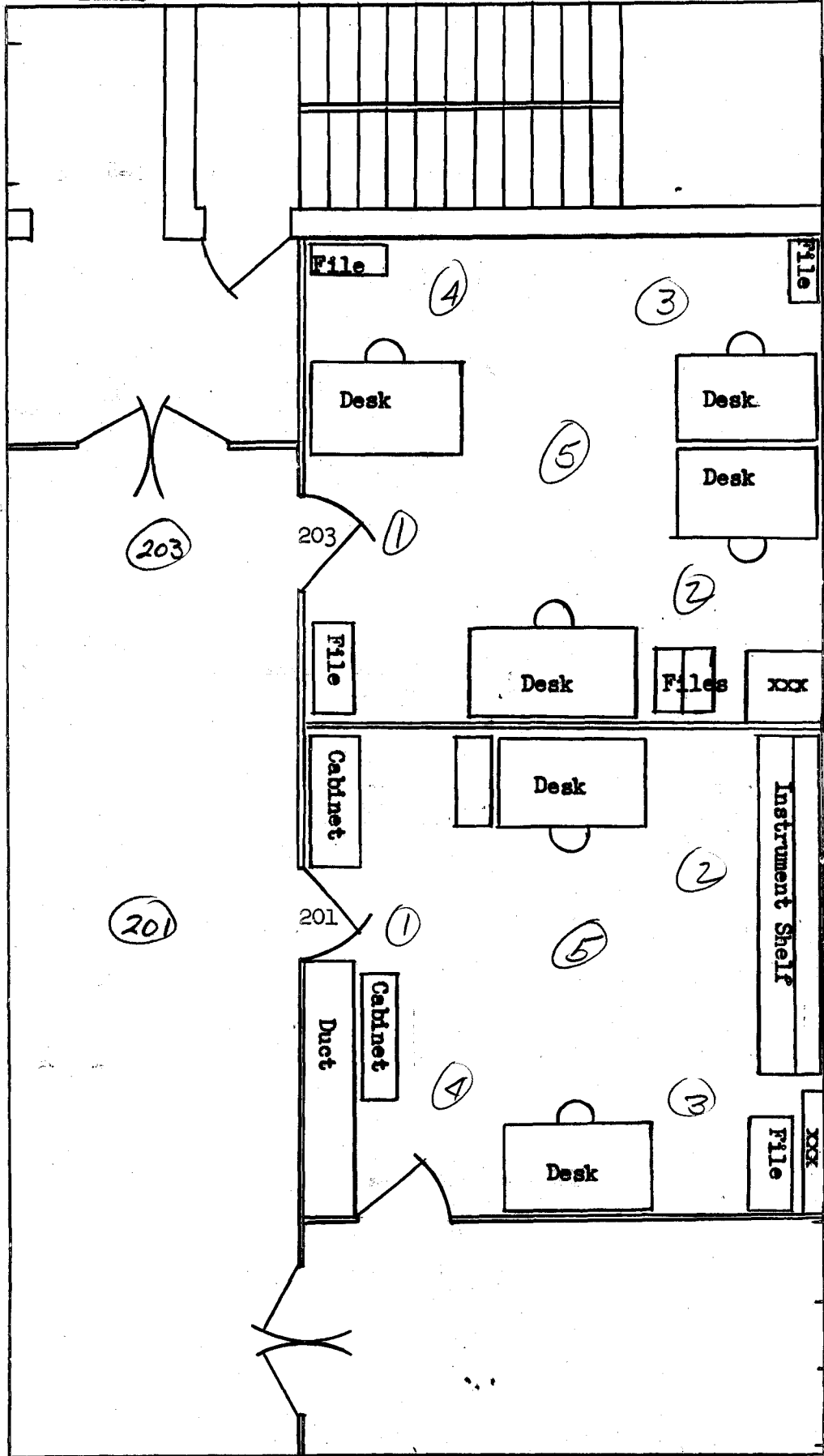

No Rad.
 " CONT BY
 " " ♀