

**HIS-501(C) (2015)**  
11-6-2014



U.S. DEPARTMENT  
OF COMMERCE

Economics and Statistics  
Administration

U.S. CENSUS BUREAU

# **NATIONAL HEALTH INTERVIEW SURVEY**

## **Field Representative's Flashcard and Information Booklet**

# CARD HM

<b>WHO IS TO BE INCLUDED AS A HOUSEHOLD MEMBER</b>	Include as member of household	
<p><b>A. PERSONS LIVING OR STAYING IN SAMPLE UNIT AT TIME OF INTERVIEW</b></p> <p><b>Any person in unit: members of family, lodgers, service staff, visitors, etc.</b></p> <p>1. Ordinarily stay here all the time (sleep here) .....</p> <p>2. Here temporarily – no living quarters held for person elsewhere .....</p> <p>3. Here temporarily – living quarters held for person elsewhere .....</p> <p><b>In Armed Forces</b></p> <p>1. Stationed in this locality, usually sleep here .....</p> <p>2. Temporarily here on leave – stationed elsewhere .....</p> <p><b>Student – Post-Secondary and/or Nursing School</b></p> <p>1. Staying here, attending school .....</p> <p>2. Here temporarily for summer vacation – no living quarters held for person elsewhere .....</p> <p>3. Here temporarily for break or visiting – living quarters held for person elsewhere .....</p>	<p>Yes</p> <p>Yes</p> <p>No</p> <p>Yes</p> <p>No</p> <p>Yes</p> <p>Yes</p> <p>No</p>	<p></p> <p></p> <p>No</p> <p></p> <p>No</p> <p></p> <p></p> <p>No</p>
<p><b>B. ABSENT PERSONS WHO USUALLY LIVE HERE</b></p> <p><b>Persons living in institutionalized Group Quarters (GQs) – Absent</b> because person living in an institution (see Field Representative Manual Appendix B.1) regardless of whether or not living quarters held for person at sample address. ....</p> <p><b>Persons temporarily absent, on vacation, in general hospital, etc.</b> (including veterans' facilities that are general hospitals) – Living quarters held here for person .....</p> <p><b>Absent in connection with job</b></p> <p>1. Living quarters held here for person – temporarily absent while "on the road" in connection with job (e.g., persons on work-related travel, long-distance truck driver) .....</p> <p>2. Living quarters held here and elsewhere for person who comes here infrequently (e.g., construction engineers, mission workers) .....</p> <p>3. Living quarters held here at home for unmarried college student working away from home during summer school vacation .....</p> <p><b>In Armed Forces</b> – Were members of this household at time of induction but currently stationed elsewhere .....</p> <p><b>In school</b> – Away attending post-secondary or nursing school .....</p> <p style="padding-left: 20px;">– Away attending boarding school .....</p> <p><b>Persons who work at sea</b> – Living quarters held here for person .....</p>	<p></p> <p>Yes</p> <p>Yes</p> <p>Yes</p> <p></p> <p>Yes</p> <p>Yes</p> <p>Yes</p>	<p>No</p> <p></p> <p>No</p> <p>No</p> <p>No</p> <p>No</p> <p>No</p>
<p><b>C. EXCEPTIONS AND DOUBTFUL CASES</b></p> <p><b>Person with two concurrent residences</b></p> <p>1. Regularly sleep greater part of week in another locality .....</p> <p>2. Regularly sleep greater part of week here .....</p> <p><b>Citizens of foreign countries temporarily in the United States</b></p> <p>1. Living on premises of an Embassy, Ministry, Legation, Chancellery, or Consulate .....</p> <p>2. Not living on premises of an Embassy, Ministry, etc. –</p> <p style="padding-left: 20px;">a. If living and studying here and no usual place of residence elsewhere in the United States .....</p> <p style="padding-left: 20px;">b. If living and working here and no usual place of residence elsewhere in the United States .....</p> <p style="padding-left: 20px;">c. If merely visiting or traveling in the United States .....</p>	<p>Yes</p> <p>Yes</p> <p>Yes</p> <p>Yes</p> <p>Yes</p>	<p>No</p> <p>No</p> <p>No</p> <p>No</p> <p>No</p>

## **WHEN TO FILL THE F7 CASE MANAGEMENT NOTES**

Type A Noninterviews  
Type B Noninterviews  
Type C Noninterviews  
Partial Interviews  
Classification of Living Quarters Problems  
Problems trying to list and update an address  
Additional and EXTRA Units  
Merged Units  
Replaced Sample Unit Structure  
Permit address found to contain more or fewer units than expected  
Permit address found to be in a Group Quarters  
Abandoned Permit  
Segment boundary problems  
Problems encountered trying to classify the type of living quarters  
Unable to locate a sample address

## **WHEN TO CONTACT YOUR FS OR IMMEDIATE SUPERVISOR**

Problems trying to list and update an address  
Additional and EXTRA Units  
Merged Units  
Replaced Sample Unit Structure  
Permit address found to contain more or fewer units than expected  
Permit address found to be in a Group Quarters  
Abandoned Permit  
Segment boundary problems  
Problems encountered trying to classify the type of living quarters  
Unable to locate a sample address

# 2014

JANUARY						
S	M	T	W	T	F	S
			①	2	3	4
5	6	7	8	9	10	11
12	13	14	15	16	17	18
19	②⑩	21	22	23	24	25
26	27	28	29	30	31	

JULY						
S	M	T	W	T	F	S
			1	2	3	④ 5
6	7	8	9	10	11	12
13	14	15	16	17	18	19
20	21	22	23	24	25	26
27	28	29	30	31		

FEBRUARY						
S	M	T	W	T	F	S
						1
2	3	4	5	6	7	8
9	10	11	12	13	14	15
16	①⑦	18	19	20	21	22
23	24	25	26	27	28	

AUGUST						
S	M	T	W	T	F	S
					1	2
3	4	5	6	7	8	9
10	11	12	13	14	15	16
17	18	19	20	21	22	23
24	25	26	27	28	29	30
31						

MARCH						
S	M	T	W	T	F	S
						1
2	3	4	5	6	7	8
9	10	11	12	13	14	15
16	17	18	19	20	21	22
23	24	25	26	27	28	29
30	31					

SEPTEMBER						
S	M	T	W	T	F	S
		①	2	3	4	5
6	7	8	9	10	11	12
13	14	15	16	17	18	19
20	21	22	23	24	25	26
27	28	29	30			

APRIL						
S	M	T	W	T	F	S
			1	2	3	4
5	6	7	8	9	10	11
12	13	14	15	16	17	18
19	20	21	22	23	24	25
26	27	28	29	30		

OCTOBER						
S	M	T	W	T	F	S
			1	2	3	4
5	6	7	8	9	10	11
12	①⑩	13	14	15	16	17
18	19	20	21	22	23	24
25	26	27	28	29	30	31

MAY						
S	M	T	W	T	F	S
			1	2	3	
4	5	6	7	8	9	10
11	12	13	14	15	16	17
18	19	20	21	22	23	24
25	①⑩	27	28	29	30	31

NOVEMBER						
S	M	T	W	T	F	S
						1
2	3	4	5	6	7	8
9	10	①⑩	12	13	14	15
16	17	18	19	20	21	22
23	24	25	26	①⑩	28	29
30						

JUNE						
S	M	T	W	T	F	S
1	2	3	4	5	6	7
8	9	10	11	12	13	14
15	16	17	18	19	20	21
22	23	24	25	26	27	28
29	30					

DECEMBER						
S	M	T	W	T	F	S
			1	2	3	4
5	6	7	8	9	10	11
12	13	14	15	16	17	18
19	20	21	22	23	24	①⑩
25	26	27	28	29	30	31

○ Federal Holiday (observed)

# 2015

JANUARY						
S	M	T	W	T	F	S
				①	2	3
4	5	6	7	8	9	10
11	12	13	14	15	16	17
18	⑱	20	21	22	23	24
25	26	27	28	29	30	31

JULY						
S	M	T	W	T	F	S
			1	2	③	4
5	6	7	8	9	10	11
12	13	14	15	16	17	18
19	20	21	22	23	24	25
26	27	28	29	30	31	

FEBRUARY						
S	M	T	W	T	F	S
1	2	3	4	5	6	7
8	9	10	11	12	13	14
15	⑯	17	18	19	20	21
22	23	24	25	26	27	28

AUGUST						
S	M	T	W	T	F	S
						1
2	3	4	5	6	7	8
9	10	11	12	13	14	15
16	17	18	19	20	21	22
23	24	25	26	27	28	29
30	31					

MARCH						
S	M	T	W	T	F	S
1	2	3	4	5	6	7
8	9	10	11	12	13	14
15	16	17	18	19	20	21
22	23	24	25	26	27	28
29	30	31				

SEPTEMBER						
S	M	T	W	T	F	S
			1	2	3	4
5	6	⑦	8	9	10	11
12	13	14	15	16	17	18
19	20	21	22	23	24	25
26	27	28	29	30		

APRIL						
S	M	T	W	T	F	S
			1	2	3	4
5	6	7	8	9	10	11
12	13	14	15	16	17	18
19	20	21	22	23	24	25
26	27	28	29	30		

OCTOBER						
S	M	T	W	T	F	S
				1	2	3
4	5	6	7	8	9	10
11	⑫	13	14	15	16	17
18	19	20	21	22	23	24
25	26	27	28	29	30	31

MAY						
S	M	T	W	T	F	S
					1	2
3	4	5	6	7	8	9
10	11	12	13	14	15	16
17	18	19	20	21	22	23
24	⑳	26	27	28	29	30
31						

NOVEMBER						
S	M	T	W	T	F	S
1	2	3	4	5	6	7
8	9	10	⑪	12	13	14
15	16	17	18	19	20	21
22	23	24	25	⑳	27	28
29	30					

JUNE						
S	M	T	W	T	F	S
	1	2	3	4	5	6
7	8	9	10	11	12	13
14	15	16	17	18	19	20
21	22	23	24	25	26	27
28	29	30				

DECEMBER						
S	M	T	W	T	F	S
		1	2	3	4	5
6	7	8	9	10	11	12
13	14	15	16	17	18	19
20	21	22	23	24	⑳	26
27	28	29	30	31		

○ Federal Holiday (observed)



# HOLIDAYS\*

## 2014

New Year's Day	January 1, 2014
Martin Luther King's Birthday	January 20
President's Day	February 17
Easter	April 20
Memorial Day	May 26
Independence Day	July 4
Labor Day	September 1
Columbus Day	October 13
Veteran's Day	November 11
Thanksgiving	November 27
Christmas	December 25

## 2015

New Year's Day	January 1, 2015
Martin Luther King's Birthday	January 19
President's Day	February 16
Easter	April 5
Memorial Day	May 25
Independence Day	July 3
Labor Day	September 7
Columbus Day	October 12
Veteran's Day	November 11
Thanksgiving	November 26
Christmas	December 25

\*Federal Holidays (observed), except Easter

## **CARD H1**

*You may choose more than one.*

- 1. Puerto Rican**
- 2. Cuban/Cuban American**
- 3. Dominican (Republic)**
- 4. Mexican**
- 5. Mexican American**
- 6. Central or South American**
- 7. Other Latin American**
- 8. Other Hispanic/Latino/Spanish**



## **CARD H2**

*You may choose more than one.*

- 1. White**
- 2. Black/African American**
- 3. Indian (American)**
- 4. Alaska Native**
- 5. Native Hawaiian**
- 6. Guamanian or Chamorro**
- 7. Samoan**
- 8. Other Pacific Islander**
- 9. Asian Indian**
- 10. Chinese**
- 11. Filipino**
- 12. Japanese**
- 13. Korean**
- 14. Vietnamese**
- 15. Other Asian**

Card H1  
Card H2

## **CARD H3**

- 2. Spouse (husband/wife)**
- 3. Unmarried Partner**
- 4. Child (biological/adoptive/in-law/  
step/foster)**
- 5. Child of Partner**
- 6. Grandchild**
- 7. Parent (biological/adoptive/in-law/  
step/foster)**
- 8. Brother/Sister (biological/adoptive/in-law/  
step/foster)**
- 9. Grandparent (Grandmother/Grandfather)**
- 10. Aunt/Uncle**
- 11. Niece/Nephew**
- 12. Other relative**
- 13. Housemate/Roommate**
- 14. Roomer/Boarder**
- 15. Other non-relative**
- 16. Legal Guardian**
- 17. Ward**

## **CARD F1**

*You may choose more than one.*

- 1. Vision/problem seeing**
- 2. Hearing problem**
- 3. Speech problem**
- 4. Asthma/breathing problem**
- 5. Birth defect**
- 6. Injury**
- 7. Intellectual disability, also known as mental retardation**
- 8. Other developmental problem (for example, cerebral palsy)**
- 9. Other mental, emotional, or behavioral problem**
- 10. Bone, joint, or muscle problem**
- 11. Epilepsy or seizures**
- 12. Learning disability**
- 13. Attention Deficit/Hyperactivity Disorder (ADD/ADHD)**

**Other impairment/problem**

## **CARD F2**

*You may choose more than one.*

- 1. Vision/problem seeing**
- 2. Hearing problem**
- 3. Arthritis/rheumatism**
- 4. Back or neck problem**
- 5. Fracture or bone/joint injury**
- 6. Other injury**
- 7. Heart problem**
- 8. Stroke problem**
- 9. Hypertension/high blood pressure**
- 10. Diabetes**
- 11. Lung/breathing problem (for example, asthma and emphysema)**
- 12. Cancer**
- 13. Birth defect**
- 14. Intellectual disability, also known as mental retardation**
- 15. Other developmental problem (for example, cerebral palsy)**
- 16. Senility**
- 17. Depression/anxiety/emotional problem**
- 18. Weight problem**

**Other impairment/problem**

# CARD F3

Card F2  
Card F3

## Beginning

<b>1</b>	<b>2</b>	<b>3</b>	<b>4</b>	<b>5</b>	<b>6</b>	<b>7</b>
<b>8</b>	<b>9</b>	<b>10</b>				

## Middle

			<b>11</b>	<b>12</b>	<b>13</b>	<b>14</b>
<b>15</b>	<b>16</b>	<b>17</b>	<b>18</b>	<b>19</b>	<b>20</b>	

## End

						<b>21</b>
<b>22</b>	<b>23</b>	<b>24</b>	<b>25</b>	<b>26</b>	<b>27</b>	<b>28</b>
<b>29</b>	<b>30</b>	<b>31</b>				

# CARD F4

*You may choose up to four.*

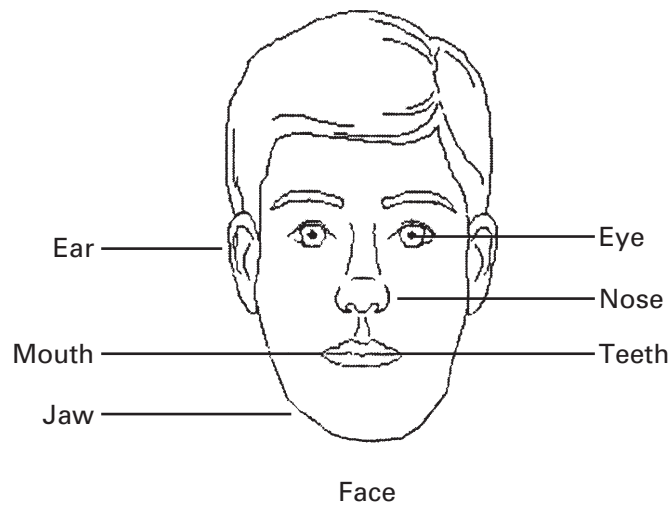
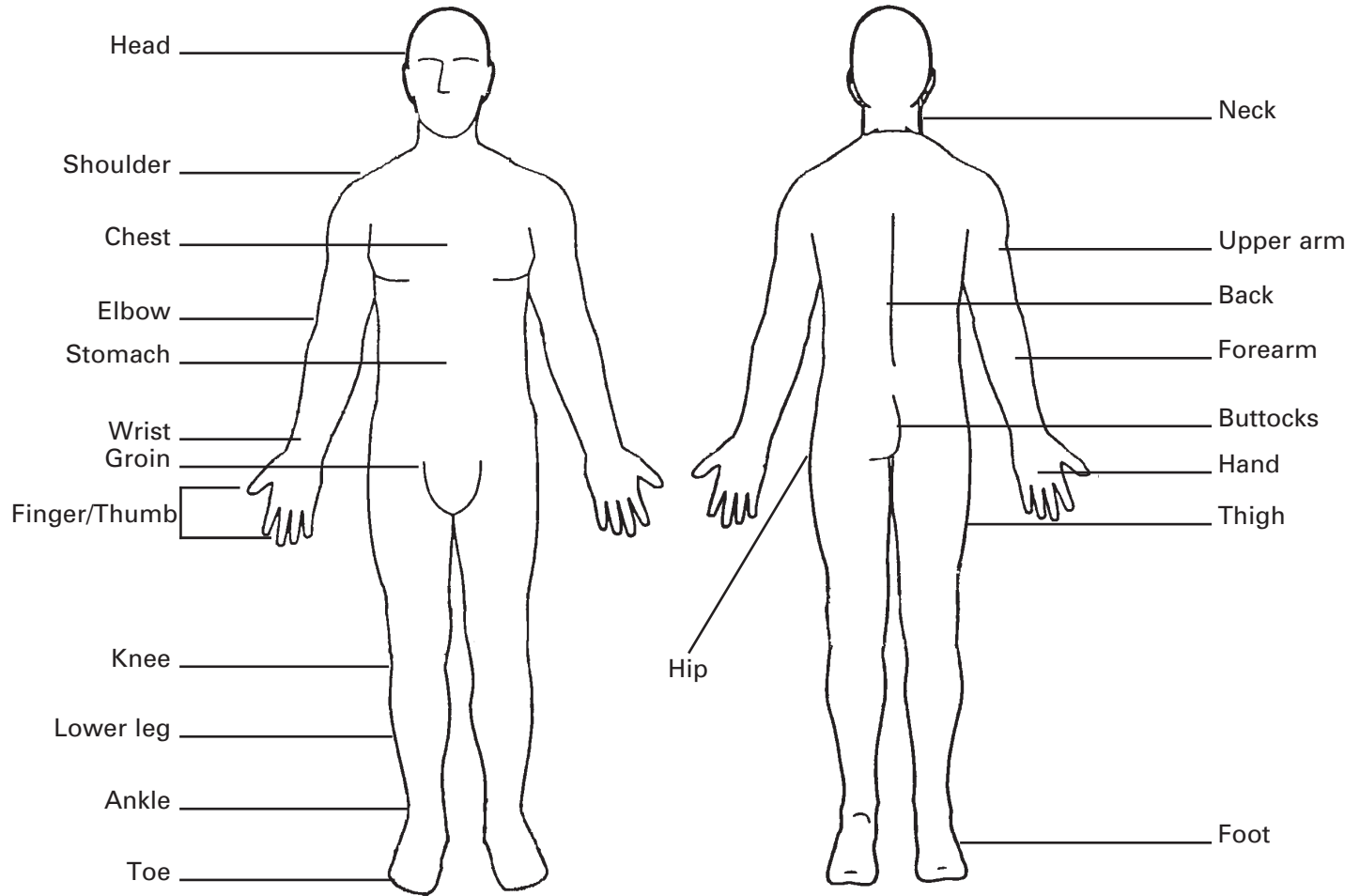

## **CARD F5**

*You may choose up to two.*

- 1. Broken bone or fracture**
- 2. Sprain, strain, or twist**
- 3. Cut**
- 4. Scrape**
- 5. Bruise**
- 6. Burn**
- 7. Insect bite**
- 8. Animal bite**
- 9. Other (specify)**

Card F4  
Card F5

## **CARD F6**

- 1. Passenger car**
- 2. Passenger truck, such as a pickup truck, van, or SUV**
- 3. Bus**
- 4. Large commercial truck, such as a semi-truck, big rig, or 18-wheeler**
- 5. Motorcycle (including mopeds, minibikes)**
- 6. All terrain vehicle or ski/snow-mobile**
- 7. Farm equipment (such as a tractor)**
- 8. Industrial or construction vehicle**
- 9. Other**



## **CARD F7**

*You may choose up to two.*

### **On, down, from, or into:**

- 1. Stairs, steps, or escalator**
- 2. Floor or level ground**
- 3. Curb (including sidewalk)**
- 4. Ladder or scaffolding**
- 5. Playground equipment**
- 6. Sports field, court, or rink**
- 7. Building or other structure**
- 8. Chair, bed, sofa, or other furniture**
- 9. Bathtub, shower, toilet, or commode**
- 10. Hole or other opening**
- 11. Other**

Card F6  
Card F7

## **CARD F8**

- 1. Slipping or tripping**
- 2. Jumping or diving**
- 3. Bumping into an object or another person**
- 4. Being shoved or pushed by another person**
- 5. Losing balance or having dizziness  
(becoming faint or having a seizure)**
- 6. Other**

## **CARD F9**

- 1. Swallowing a drug or medical substance mistakenly or in overdose**
- 2. Swallowing or touching a harmful solid or liquid substance**
- 3. Inhaling harmful gases or vapors**
- 4. Eating a poisonous plant or other substance mistaken for food**
- 5. Being bitten by a poisonous animal**
- 6. Other (specify)**

## **CARD F10**

*You may choose up to two.*

- 1. Driving or riding in a motor vehicle**
- 2. Working at a paid job**
- 3. Working around the house or yard**
- 4. Attending school**
- 5. Unpaid work (such as volunteer work)**
- 6. Sports and exercise**
- 7. Leisure activity (excluding sports)**
- 8. Sleeping, resting, eating, or drinking**
- 9. Cooking**
- 10. Being cared for (hands-on care from other person)**
- 11. Other (specify)**

## **CARD F11**

*You may choose up to two.*

- 1. Home (inside)**
- 2. Home (outside)**
- 3. School (not residential)**
- 4. Child care center or preschool**
- 5. Residential institution (excluding hospital)**
- 6. Health care facility (including hospital)**
- 7. Street or highway**
- 8. Sidewalk**
- 9. Parking lot**
- 10. Sport facility, athletic field, or playground**
- 11. Shopping center, restaurant, store, bank, gas station, or other place of business**
- 12. Farm**
- 13. Park or recreation area (including bike or jog path)**
- 14. River, lake, stream, or ocean**
- 15. Industrial or construction area**
- 16. Other public building**
- 17. Other**

## **CARD F12**

*You may choose more than one.*

- 1. Private health insurance\***
- 2. Medicare**
- 3. Medi-Gap**
- 4. Medicaid**
- 5. CHIP (SCHIP/Children's Health Insurance Program)**
- 6. Military health care (TRICARE/VA/CHAMP-VA)**
- 7. Indian Health Service**
- 8. State-sponsored health plan**
- 9. Other government program**
- 10. Single service plan (e.g., dental, vision, prescriptions)**
- 11. No coverage of any type**

**\*EXCLUDE private plans that only provide extra cash while hospitalized.**

# CARD F13

Card F12  
Card F13

<b>MEDICARE</b>			<b>HEALTH INSURANCE</b>	
1-800-MEDICARE (1-800-633-4227)				
NAME OF BENEFICIARY				
<b>JOHN Q. PUBLIC</b>				
CLAIM NUMBER		SEX		
<b>000-00-0000-A</b>		<b>MALE</b>		
IS ENTITLED TO		EFFECTIVE DATE		
<b>HOSPITAL</b>		<b>(PART A) 07-01-1986</b>		
<b>MEDICAL</b>		<b>(PART B) 07-01-1986</b>		
SIGN HERE →		<i>John Q. Public</i>		







## **CARD F14-AL**

### **STATE NAMES FOR MEDICAID, CHIP, STATE-/LOCAL-SPONSORED, AND OTHER HEALTH INSURANCE PROGRAMS**

Note: Medicaid programs are often called "Medicaid", "Medical Assistance Program", or "Title 19". Children's Health Insurance Programs are often called "CHIP", "SCHIP", or "Title XXI Program". Many states have unique names for their health insurance programs. Those program names are listed below, by state.

#### **ALABAMA**

**Medicaid: Patient 1<sup>st</sup>**

**CHIP: ALL KIDS**

**State/Other: Children's Rehabilitation  
Service (CRS)**

## **CARD F14-AK**

### **STATE NAMES FOR MEDICAID, CHIP, STATE-/LOCAL-SPONSORED, AND OTHER HEALTH INSURANCE PROGRAMS**

Note: Medicaid programs are often called "Medicaid", "Medical Assistance Program", or "Title 19". Children's Health Insurance Programs are often called "CHIP", "SCHIP", or "Title XXI Program". Many states have unique names for their health insurance programs. Those program names are listed below, by state.

#### **ALASKA**

**Medicaid: Alaska Medicaid; Alaska Health Insurance Premium Payment**

**CHIP: Denali KidCare**

**State/Other: Chronic and Acute Medical Assistance (CAMA); Alaska Comprehensive Health Insurance Association (ACHIA)**

## **CARD F14-AZ**

### **STATE NAMES FOR MEDICAID, CHIP, STATE-/LOCAL-SPONSORED, AND OTHER HEALTH INSURANCE PROGRAMS**

Note: Medicaid programs are often called "Medicaid", "Medical Assistance Program", or "Title 19". Children's Health Insurance Programs are often called "CHIP", "SCHIP", or "Title XXI Program". Many states have unique names for their health insurance programs. Those program names are listed below, by state.

#### **ARIZONA**

**Medicaid: Arizona Health Care Cost  
Containment System (AHCCCS);  
Baby Arizona; Health-e-Arizona;  
SOBRA**

**CHIP: KidsCare**

**State/Other: Office for Children with Special  
Health Care Needs (CSHCN);  
Freedom to Work; Young Adults  
Transitional Insurance (YATI)**

## **CARD F14-AR**

### **STATE NAMES FOR MEDICAID, CHIP, STATE-/LOCAL-SPONSORED, AND OTHER HEALTH INSURANCE PROGRAMS**

Note: Medicaid programs are often called "Medicaid", "Medical Assistance Program", or "Title 19". Children's Health Insurance Programs are often called "CHIP", "SCHIP", or "Title XXI Program". Many states have unique names for their health insurance programs. Those program names are listed below, by state.

#### **ARKANSAS**

**Medicaid: ConnectCare; Katie Beckett;  
TEFRA; ARKids First A; Health  
Care Independence Program**

**CHIP: ARKids First B**

**State/Other: Title V Children with Special  
Health Care Needs**

## **CARD F14-CA**

### **STATE NAMES FOR MEDICAID, CHIP, STATE-/LOCAL-SPONSORED, AND OTHER HEALTH INSURANCE PROGRAMS**

Note: Medicaid programs are often called "Medicaid", "Medical Assistance Program", or "Title 19". Children's Health Insurance Programs are often called "CHIP", "SCHIP", or "Title XXI Program". Many states have unique names for their health insurance programs. Those program names are listed below, by state.

#### **CALIFORNIA**

**Medicaid: Medi-Cal; Health Insurance  
Premium Payment Program (HIPP)**

**CHIP: Healthy Families Program (HFP)**

**State/Other: Access for Infants & Mothers  
(AIM); County Medical Services  
Program (CMSP); California  
Children's Services (CCS);  
Healthy Kids Program**

## **CARD F14-CO**

### **STATE NAMES FOR MEDICAID, CHIP, STATE-/LOCAL-SPONSORED, AND OTHER HEALTH INSURANCE PROGRAMS**

Note: Medicaid programs are often called, "Medicaid", "Medical Assistance Program", or "Title 19". Children's Health Insurance Programs are often called "CHIP", "SCHIP", or "Title XXI Program". Many states have unique names for their health insurance programs. Those program names are listed below, by state.

#### **COLORADO**

**Medicaid: Accountable Care Collaborative (ACA); Primary Care Physician Program (PCPP); HealthColorado**

**CHIP: Child Health Plan Plus (CHP+);  
Children's Basic Health Plan**

**State/Other: Health Care Program for  
Children with Special Needs  
(HCP); Colorado Indigent Care  
Program (CICP)**

## CARD F14-CT

### **STATE NAMES FOR MEDICAID, CHIP, STATE-/LOCAL-SPONSORED, AND OTHER HEALTH INSURANCE PROGRAMS**

Note: Medicaid programs are often called "Medicaid", "Medical Assistance Program", or "Title 19". Children's Health Insurance Programs are often called "CHIP", "SCHIP", or "Title XXI Program". Many states have unique names for their health insurance programs. Those program names are listed below, by state.

#### **CONNECTICUT**

**Medicaid: Medical Assistance Program;  
HUSKY A; HUSKY C; HUSKY D;  
Med-Connect**

**CHIP: HUSKY Plus; HUSKY B**

**State/Other: Refugee Medical Assistance;  
Children and Youth with Special  
Health Care Needs; Connecticut  
Health Reinsurance Association  
(HRA);**



## **CARD F14-DE**

### **STATE NAMES FOR MEDICAID, CHIP, STATE-/LOCAL-SPONSORED, AND OTHER HEALTH INSURANCE PROGRAMS**

Note: Medicaid programs are often called "Medicaid", "Medical Assistance Program", or "Title 19". Children's Health Insurance Programs are often called "CHIP", "SCHIP", or "Title XXI Program". Many states have unique names for their health insurance programs. Those program names are listed below, by state.

#### **DELAWARE**

**Medicaid: Diamond State Health Plan;  
Children's Community Alternative  
Disabilities Program**

**CHIP: Delaware Healthy Children Program  
(DHCP)**

**State/Other: Children with Special Health  
Care Needs (CSHCN)**

## **CARD F14-DC**

### **STATE NAMES FOR MEDICAID, CHIP, STATE-/LOCAL-SPONSORED, AND OTHER HEALTH INSURANCE PROGRAMS**

Note: Medicaid programs are often called "Medicaid", "Medical Assistance Program", or "Title 19". Children's Health Insurance Programs are often called "CHIP", "SCHIP", or "Title XXI Program". Many states have unique names for their health insurance programs. Those program names are listed below, by state.

#### **DISTRICT OF COLUMBIA**

**Medicaid: DC Medicaid**

**CHIP: DC Healthy Families**

**State/Other: Catholic Charities Health Care Network; Health Services for Children with Special Needs; DC Healthcare Alliance**

## **CARD F14-FL**

### **STATE NAMES FOR MEDICAID, CHIP, STATE-/LOCAL-SPONSORED, AND OTHER HEALTH INSURANCE PROGRAMS**

Note: Medicaid programs are often called "Medicaid", "Medical Assistance Program", or "Title 19". Children's Health Insurance Programs are often called "CHIP", "SCHIP", or "Title XXI Program". Many states have unique names for their health insurance programs. Those program names are listed below, by state.

#### **FLORIDA**

**Medicaid: MediPass; Medically Needy Program**

**CHIP: KidCare; MediKids; Healthy Kids**

**State/Other: AIDS Insurance Continuation Program (AICP); Children's Medical Services (CMS)**

## **CARD F14-GA**

### **STATE NAMES FOR MEDICAID, CHIP, STATE-/LOCAL-SPONSORED, AND OTHER HEALTH INSURANCE PROGRAMS**

Note: Medicaid programs are often called "Medicaid", "Medical Assistance Program", or "Title 19". Children's Health Insurance Programs are often called "CHIP", "SCHIP", or "Title XXI Program". Many states have unique names for their health insurance programs. Those program names are listed below, by state.

#### **GEORGIA**

**Medicaid: Right from the Start (RSM); Health Insurance Premium Payment Program (HIPPP); Katie Beckett/TEFRA; Georgia Families**

**CHIP: PeachCare for Kids**

**State/Other: Children's Medical Services (CMS)**

## **CARD F14-HI**

### **STATE NAMES FOR MEDICAID, CHIP, STATE-/LOCAL-SPONSORED, AND OTHER HEALTH INSURANCE PROGRAMS**

Note: Medicaid programs are often called "Medicaid", "Medical Assistance Program", or "Title 19". Children's Health Insurance Programs are often called "CHIP", "SCHIP", or "Title XXI Program". Many states have unique names for their health insurance programs. Those program names are listed below, by state.

#### **HAWAII**

**Medicaid: Hawaii-QUEST; Medicaid  
Fee-for-Service; QUEST Expanded  
Access (QExA)**

**CHIP: Hawaii CHIP**

**State/Other: H-COBRA; Children with Special  
Health Needs (CSHNP)**

## CARD F14-ID

### **STATE NAMES FOR MEDICAID, CHIP, STATE-/LOCAL-SPONSORED, AND OTHER HEALTH INSURANCE PROGRAMS**

Note: Medicaid programs are often called "Medicaid", "Medical Assistance Program", or "Title 19". Children's Health Insurance Programs are often called "CHIP", "SCHIP", or "Title XXI Program". Many states have unique names for their health insurance programs. Those program names are listed below, by state.

#### **IDAHO**

**Medicaid: Healthy Connections; Katie Beckett**

**CHIP: Children's Health Insurance Program (CHIP)**

**State/Other: Children's Special Health Program (CSHP); Access to Health Insurance Program (AHI); Access Card**

## CARD F14-IL

### **STATE NAMES FOR MEDICAID, CHIP, STATE-/LOCAL-SPONSORED, AND OTHER HEALTH INSURANCE PROGRAMS**

Note: Medicaid programs are often called "Medicaid", "Medical Assistance Program", or "Title 19". Children's Health Insurance Programs are often called "CHIP", "SCHIP", or "Title XXI Program". Many states have unique names for their health insurance programs. Those program names are listed below, by state.

#### **ILLINOIS**

**Medicaid: Medical Assistance; FamilyCare; Moms & Babies; Illinois Health Connect; All Kids; Healthcare and Family Services (HFS) Medical Benefits/Aid to the Aged, Blind, or Disabled (AABD) Medical Benefits; Health Care for Workers with Disabilities (HBWD)**

**CHIP: All Kids**

**State/Other: Division of Specialized Care for Children (DSCC); Illinois Comprehensive Health Insurance Plan (ICHIP)**

## **CARD F14-IN**

### **STATE NAMES FOR MEDICAID, CHIP, STATE-/LOCAL-SPONSORED, AND OTHER HEALTH INSURANCE PROGRAMS**

Note: Medicaid programs are often called "Medicaid", "Medical Assistance Program", or "Title 19". Children's Health Insurance Programs are often called "CHIP", "SCHIP", or "Title XXI Program". Many states have unique names for their health insurance programs. Those program names are listed below, by state.

#### **INDIANA**

**Medicaid: Traditional Medicaid; Hoosier Healthwise; Care Select; Presumptive Eligibility for Pregnant Women; MED Works; Healthy Indiana Plan (HIP)**

**CHIP: Hoosier Healthwise Package C**

**State/Other: Children's Special Health Care Services (CSHCS)**



## **CARD F14-IA**

### **STATE NAMES FOR MEDICAID, CHIP, STATE-/LOCAL-SPONSORED, AND OTHER HEALTH INSURANCE PROGRAMS**

Note: Medicaid programs are often called "Medicaid", "Medical Assistance Program", or "Title 19". Children's Health Insurance Programs are often called "CHIP", "SCHIP", or "Title XXI Program". Many states have unique names for their health insurance programs. Those program names are listed below, by state.

#### **IOWA**

**Medicaid: Health Insurance Premium Payment (HIPP); MediPASS/Meridian HMO; Iowa Wellness Plan; Iowa Marketplace Choice Plan**

**CHIP: Health and Well Kids in Iowa (HAWK-I)**

**State/Other: Children's Health Specialty Clinics (CHSC); AIDS/HIV Health Insurance Premium Payment; Health Insurance Plan of Iowa (HIP Iowa)**

## CARD F14-KS

### **STATE NAMES FOR MEDICAID, CHIP, STATE-/LOCAL-SPONSORED, AND OTHER HEALTH INSURANCE PROGRAMS**

Note: Medicaid programs are often called "Medicaid", "Medical Assistance Program", or "Title 19". Children's Health Insurance Programs are often called "CHIP", "SCHIP", or "Title XXI Program". Many states have unique names for their health insurance programs. Those program names are listed below, by state.

#### **KANSAS**

**Medicaid: KanCare; HealthWave 19; Kansas Medical Assistance Program (KMAP); HealthConnect**

**CHIP: HealthWave 21**

**State/Other: Kansas Health Insurance Association (KHIA); Kansas Special Health Care Needs Program (SHCN)**

## **CARD F14-KY**

### **STATE NAMES FOR MEDICAID, CHIP, STATE-/LOCAL-SPONSORED, AND OTHER HEALTH INSURANCE PROGRAMS**

Note: Medicaid programs are often called "Medicaid", "Medical Assistance Program", or "Title 19". Children's Health Insurance Programs are often called "CHIP", "SCHIP", or "Title XXI Program". Many states have unique names for their health insurance programs. Those program names are listed below, by state.

#### **KENTUCKY**

**Medicaid: KYHealth Choices; Global Choices; Family Choices; Medicaid Works**

**CHIP: Kentucky Children's Health Insurance Program (KCHIP)**

**State/Other: Kentucky HIV Health Insurance Assistance Program; Kentucky Health Insurance Continuation Program (KHICP); Commission for Children with Special Health Care Needs**

## **CARD F14-LA**

### **STATE NAMES FOR MEDICAID, CHIP, STATE-/LOCAL-SPONSORED, AND OTHER HEALTH INSURANCE PROGRAMS**

Note: Medicaid programs are often called "Medicaid", "Medical Assistance Program", or "Title 19". Children's Health Insurance Programs are often called "CHIP", "SCHIP", or "Title XXI Program". Many states have unique names for their health insurance programs. Those program names are listed below, by state.

#### **LOUISIANA**

**Medicaid: Bayou Health; LaMOMS; Louisiana Health Insurance Premium Payment (LaHIPP)**

**CHIP: LaCHIP**

**State/Other: Children's Special Health Services (CSHS)**

## **CARD F14-ME**

### **STATE NAMES FOR MEDICAID, CHIP, STATE-/LOCAL-SPONSORED, AND OTHER HEALTH INSURANCE PROGRAMS**

Note: Medicaid programs are often called "Medicaid", "Medical Assistance Program", or "Title 19". Children's Health Insurance Programs are often called "CHIP", "SCHIP", or "Title XXI Program". Many states have unique names for their health insurance programs. Those program names are listed below, by state.

#### **MAINE**

**Medicaid: MaineCare**

**CHIP: CHIP MaineCare**

**State/Other: Children with Special Health  
Needs Program (CSHNP)**

## **CARD F14-MD**

### **STATE NAMES FOR MEDICAID, CHIP, STATE-/LOCAL-SPONSORED, AND OTHER HEALTH INSURANCE PROGRAMS**

Note: Medicaid programs are often called "Medicaid", "Medical Assistance Program", or "Title 19". Children's Health Insurance Programs are often called "CHIP", "SCHIP", or "Title XXI Program". Many states have unique names for their health insurance programs. Those program names are listed below, by state.

#### **MARYLAND**

**Medicaid: Medical Assistance (MA);  
HealthChoice; REM Program**

**CHIP: Maryland Children's Health Program  
(MCHP)**

**State/Other: Children's Medical Services  
(CMS)**

## **CARD F14-MA**

### **STATE NAMES FOR MEDICAID, CHIP, STATE-/LOCAL-SPONSORED, AND OTHER HEALTH INSURANCE PROGRAMS**

Note: Medicaid programs are often called "Medicaid", "Medical Assistance Program", or "Title 19". Children's Health Insurance Programs are often called "CHIP", "SCHIP", or "Title XXI Program". Many states have unique names for their health insurance programs. Those program names are listed below, by state.

#### **MASSACHUSETTS**

**Medicaid: MassHealth; Children's Medical  
Security Plan (CMSP)**

**CHIP: MassHealth**

**State/Other: Special Kids/Special Care;  
Healthy Start; Health Safety Net  
(HSN)**

## CARD F14-MI

### **STATE NAMES FOR MEDICAID, CHIP, STATE-/LOCAL-SPONSORED, AND OTHER HEALTH INSURANCE PROGRAMS**

Note: Medicaid programs are often called "Medicaid", "Medical Assistance Program", or "Title 19". Children's Health Insurance Programs are often called "CHIP", "SCHIP", or "Title XXI Program". Many states have unique names for their health insurance programs. Those program names are listed below, by state.

#### **MICHIGAN**

**Medicaid: Healthy Kids; MIChoice; Group 2 Pregnant Women; Healthy Michigan Plan; Low Income Families (LIF); Special N Support; Transitional Medical Assistance (TMA)**

**CHIP: MICHild Program**

**State/Other: Children's Special Health Care Services (CSHCS)**



## **CARD F14-MN**

### **STATE NAMES FOR MEDICAID, CHIP, STATE-/LOCAL-SPONSORED, AND OTHER HEALTH INSURANCE PROGRAMS**

Note: Medicaid programs are often called "Medicaid", "Medical Assistance Program", or "Title 19". Children's Health Insurance Programs are often called "CHIP", "SCHIP", or "Title XXI Program". Many states have unique names for their health insurance programs. Those program names are listed below, by state.

#### **MINNESOTA**

**Medicaid: Medical Assistance (MA)**

**CHIP: Children's Health Insurance Program**

**State/Other: MinnesotaCare; HIV/AIDS  
Insurance Continuation  
Program; Program HH Insurance  
Purchasing Program; Minnesota  
Children with Special Health  
Care Needs (MCSHN)**

## **CARD F14-MS**

### **STATE NAMES FOR MEDICAID, CHIP, STATE-/LOCAL-SPONSORED, AND OTHER HEALTH INSURANCE PROGRAMS**

Note: Medicaid programs are often called "Medicaid", "Medical Assistance Program", or "Title 19". Children's Health Insurance Programs are often called "CHIP", "SCHIP", or "Title XXI Program". Many states have unique names for their health insurance programs. Those program names are listed below, by state.

#### **MISSISSIPPI**

**Medicaid: Medical Assistance Program;  
Infant Survival Program**

**CHIP: Mississippi Children's Health Insurance  
Program (CHIP)**

**State/Other: Children's Medical Program**

## **CARD F14-MO**

### **STATE NAMES FOR MEDICAID, CHIP, STATE-/LOCAL-SPONSORED, AND OTHER HEALTH INSURANCE PROGRAMS**

Note: Medicaid programs are often called "Medicaid", "Medical Assistance Program", or "Title 19". Children's Health Insurance Programs are often called "CHIP", "SCHIP", or "Title XXI Program". Many states have unique names for their health insurance programs. Those program names are listed below, by state.

#### **MISSOURI**

**Medicaid: MO HealthNet**

**CHIP: MO HealthNet for Kids (MHK)**

**State/Other: Children and Youth with Special  
Health Care Needs**

## **CARD F14-MT**

### **STATE NAMES FOR MEDICAID, CHIP, STATE-/LOCAL-SPONSORED, AND OTHER HEALTH INSURANCE PROGRAMS**

Note: Medicaid programs are often called "Medicaid", "Medical Assistance Program", or "Title 19". Children's Health Insurance Programs are often called "CHIP", "SCHIP", or "Title XXI Program". Many states have unique names for their health insurance programs. Those program names are listed below, by state.

#### **MONTANA**

**Medicaid: Passport to Health; Healthy  
Montana Kids Plus (HMK Plus)**

**CHIP: Healthy Montana Kids**

**State/Other: Health Insurance Continuum of  
Coverage Program (HICCP);  
Children's Special Health  
Services (CSHS)**

## **CARD F14-NE**

### **STATE NAMES FOR MEDICAID, CHIP, STATE-/LOCAL-SPONSORED, AND OTHER HEALTH INSURANCE PROGRAMS**

Note: Medicaid programs are often called "Medicaid", "Medical Assistance Program", or "Title 19". Children's Health Insurance Programs are often called "CHIP", "SCHIP", or "Title XXI Program". Many states have unique names for their health insurance programs. Those program names are listed below, by state.

#### **NEBRASKA**

**Medicaid: Medical Assistance Program;  
Nebraska Health Connection  
(NHC)**

**CHIP: Nebraska Children's Health Insurance  
Program**

**State/Other: Medically Handicapped  
Children's Program (MHCP)**

## **CARD F14-NV**

### **STATE NAMES FOR MEDICAID, CHIP, STATE-/LOCAL-SPONSORED, AND OTHER HEALTH INSURANCE PROGRAMS**

Note: Medicaid programs are often called "Medicaid", "Medical Assistance Program", or "Title 19". Children's Health Insurance Programs are often called "CHIP", "SCHIP", or "Title XXI Program". Many states have unique names for their health insurance programs. Those program names are listed below, by state.

#### **NEVADA**

**Medicaid: Nevada Medicaid**

**CHIP: Nevada Check Up**

**State/Other:**

## **CARD F14-NH**

### **STATE NAMES FOR MEDICAID, CHIP, STATE-/LOCAL-SPONSORED, AND OTHER HEALTH INSURANCE PROGRAMS**

Note: Medicaid programs are often called "Medicaid", "Medical Assistance Program", or "Title 19". Children's Health Insurance Programs are often called "CHIP", "SCHIP", or "Title XXI Program". Many states have unique names for their health insurance programs. Those program names are listed below, by state.

#### **NEW HAMPSHIRE**

**Medicaid: Healthy Kids Gold; Health Insurance Premium Payment Program (HIPP); Katie Beckett; Home Care for Children with Severe Disabilities**

**CHIP: Healthy Kids Silver**

**State/Other: Special Medical Services (SMS)**

## **CARD F14-NJ**

### **STATE NAMES FOR MEDICAID, CHIP, STATE-/LOCAL-SPONSORED, AND OTHER HEALTH INSURANCE PROGRAMS**

Note: Medicaid programs are often called "Medicaid", "Medical Assistance Program", or "Title 19". Children's Health Insurance Programs are often called "CHIP", "SCHIP", or "Title XXI Program". Many states have unique names for their health insurance programs. Those program names are listed below, by state.

#### **NEW JERSEY**

**Medicaid: AIDS Community Care Alternatives (ACCAP); NJ Family Care**

**CHIP: NJ Family Care**

**State/Other: Health Insurance Continuation Program (HICP); Special Child Health and Early Intervention Services; New Jersey Family Care Advantage**



## **CARD F14-NM**

### **STATE NAMES FOR MEDICAID, CHIP, STATE-/LOCAL-SPONSORED, AND OTHER HEALTH INSURANCE PROGRAMS**

Note: Medicaid programs are often called "Medicaid", "Medical Assistance Program", or "Title 19". Children's Health Insurance Programs are often called "CHIP", "SCHIP", or "Title XXI Program". Many states have unique names for their health insurance programs. Those program names are listed below, by state.

#### **NEW MEXICO**

**Medicaid: Centennial Care; SALUD!**

**CHIP: New MexiKids; New MexiTeens**

**State/Other: New Mexico Medical Insurance Pool (NMMIP); New Mexico Health Insurance Alliance (NMHIA)**

## **CARD F14-NY**

### **STATE NAMES FOR MEDICAID, CHIP, STATE-/LOCAL-SPONSORED, AND OTHER HEALTH INSURANCE PROGRAMS**

Note: Medicaid programs are often called "Medicaid", "Medical Assistance Program", or "Title 19". Children's Health Insurance Programs are often called "CHIP", "SCHIP", or "Title XXI Program". Many states have unique names for their health insurance programs. Those program names are listed below, by state.

#### **NEW YORK**

**Medicaid: The Partnership Plan**

**CHIP: Child Health Plus**

**State/Other: Family Health Plus (FHPlus);  
Healthy New York; Physically  
Handicapped Children's  
Program; Children with Special  
Health Care Needs Program  
(CSHCN); ADAP Plus Insurance  
Continuation Program (APIC)**

## **CARD F14-NC**

### **STATE NAMES FOR MEDICAID, CHIP, STATE-/LOCAL-SPONSORED, AND OTHER HEALTH INSURANCE PROGRAMS**

Note: Medicaid programs are often called "Medicaid", "Medical Assistance Program", or "Title 19". Children's Health Insurance Programs are often called "CHIP", "SCHIP", or "Title XXI Program". Many states have unique names for their health insurance programs. Those program names are listed below, by state.

#### **NORTH CAROLINA**

**Medicaid: Community Care of North Carolina/Carolina ACCESS (CCNC/CA); Health Coverage for Workers with Disabilities (HCWD)**

**CHIP: NC Health Choice for Children (NCHC)**

**State/Other:**

## **CARD F14-ND**

### **STATE NAMES FOR MEDICAID, CHIP, STATE-/LOCAL-SPONSORED, AND OTHER HEALTH INSURANCE PROGRAMS**

Note: Medicaid programs are often called "Medicaid", "Medical Assistance Program", or "Title 19". Children's Health Insurance Programs are often called "CHIP", "SCHIP", or "Title XXI Program". Many states have unique names for their health insurance programs. Those program names are listed below, by state.

#### **NORTH DAKOTA**

**Medicaid: Primary Care Provider Program;  
Primary Care Case Management**

**CHIP: Healthy Steps**

**State/Other: Children's Special Health  
Services (CSHS)**

## **CARD F14-OH**

### **STATE NAMES FOR MEDICAID, CHIP, STATE-/LOCAL-SPONSORED, AND OTHER HEALTH INSURANCE PROGRAMS**

Note: Medicaid programs are often called "Medicaid", "Medical Assistance Program", or "Title 19". Children's Health Insurance Programs are often called "CHIP", "SCHIP", or "Title XXI Program". Many states have unique names for their health insurance programs. Those program names are listed below, by state.

#### **OHIO**

**Medicaid: Healthy Families; Healthy Start**

**CHIP: Healthy Start**

**State/Other: HIV Health Insurance Premium  
Payment Program (HIPP); Bureau  
for Children with Medical  
Handicaps (BCMh)**

## **CARD F14-OK**

### **STATE NAMES FOR MEDICAID, CHIP, STATE-/LOCAL-SPONSORED, AND OTHER HEALTH INSURANCE PROGRAMS**

Note: Medicaid programs are often called "Medicaid", "Medical Assistance Program", or "Title 19". Children's Health Insurance Programs are often called "CHIP", "SCHIP", or "Title XXI Program". Many states have unique names for their health insurance programs. Those program names are listed below, by state.

#### **OKLAHOMA**

**Medicaid: SoonerCare**

**CHIP: Oklahoma SCHIP**

**State/Other: Children with Special Health  
Care Needs (CSHCN)**

## **CARD F14-OR**

### **STATE NAMES FOR MEDICAID, CHIP, STATE-/LOCAL-SPONSORED, AND OTHER HEALTH INSURANCE PROGRAMS**

Note: Medicaid programs are often called "Medicaid", "Medical Assistance Program", or "Title 19". Children's Health Insurance Programs are often called "CHIP", "SCHIP", or "Title XXI Program". Many states have unique names for their health insurance programs. Those program names are listed below, by state.

#### **OREGON**

**Medicaid: Oregon Health Plan (OHP)**

**CHIP: Oregon SCHIP**

**State/Other: CareAssist; Health Insurance  
Purchasing Cooperative (HIPC);  
Child Development and  
Rehabilitation Center; Oregon  
Healthy Kids**

## **CARD F14-PA**

### **STATE NAMES FOR MEDICAID, CHIP, STATE-/LOCAL-SPONSORED, AND OTHER HEALTH INSURANCE PROGRAMS**

Note: Medicaid programs are often called "Medicaid", "Medical Assistance Program", or "Title 19". Children's Health Insurance Programs are often called "CHIP", "SCHIP", or "Title XXI Program". Many states have unique names for their health insurance programs. Those program names are listed below, by state.

#### **PENNSYLVANIA**

**Medicaid: Medical Assistance**

**CHIP: PA CHIP**

**State/Other: Health Insurance Premium  
Payment Program**



## **CARD F14-RI**

### **STATE NAMES FOR MEDICAID, CHIP, STATE-/LOCAL-SPONSORED, AND OTHER HEALTH INSURANCE PROGRAMS**

Note: Medicaid programs are often called "Medicaid", "Medical Assistance Program", or "Title 19". Children's Health Insurance Programs are often called "CHIP", "SCHIP", or "Title XXI Program". Many states have unique names for their health insurance programs. Those program names are listed below, by state.

#### **RHODE ISLAND**

**Medicaid: Rlte Care; RI Medical Assistance;  
Katie Beckett**

**CHIP: Rlte Care**

**State/Other: Rlte Share Premium Assistance  
Program**

## **CARD F14-SC**

### **STATE NAMES FOR MEDICAID, CHIP, STATE-/LOCAL-SPONSORED, AND OTHER HEALTH INSURANCE PROGRAMS**

Note: Medicaid programs are often called "Medicaid", "Medical Assistance Program", or "Title 19". Children's Health Insurance Programs are often called "CHIP", "SCHIP", or "Title XXI Program". Many states have unique names for their health insurance programs. Those program names are listed below, by state.

#### **SOUTH CAROLINA**

**Medicaid: Healthy Connections; Partners for  
Healthy Children (PHC); Katie  
Beckett/TEFRA; Medically Indigent  
Assistance Program (MIAP)**

**CHIP: Healthy Connections Kids**

**State/Other: Children's Rehabilitative  
Services (CRS)**

## **CARD F14-SD**

### **STATE NAMES FOR MEDICAID, CHIP, STATE-/LOCAL-SPONSORED, AND OTHER HEALTH INSURANCE PROGRAMS**

Note: Medicaid programs are often called "Medicaid", "Medical Assistance Program", or "Title 19". Children's Health Insurance Programs are often called "CHIP", "SCHIP", or "Title XXI Program". Many states have unique names for their health insurance programs. Those program names are listed below, by state.

#### **SOUTH DAKOTA**

**Medicaid: Medical Assistance; Refugee  
Medical Assistance (RMA);  
Disabled Children's Program**

**CHIP: CHIP**

**State/Other: Better Health for Kids with  
Chronic Conditions (KiCC)**

## **CARD F14-TN**

### **STATE NAMES FOR MEDICAID, CHIP, STATE-/LOCAL-SPONSORED, AND OTHER HEALTH INSURANCE PROGRAMS**

Note: Medicaid programs are often called "Medicaid", "Medical Assistance Program", or "Title 19". Children's Health Insurance Programs are often called "CHIP", "SCHIP", or "Title XXI Program". Many states have unique names for their health insurance programs. Those program names are listed below, by state.

#### **TENNESSEE**

**Medicaid: TennCare; TENNderCare**

**CHIP: CoverKids**

**State/Other: Children's Special Services  
(CSS)**

## **CARD F14-TX**

### **STATE NAMES FOR MEDICAID, CHIP, STATE-/LOCAL-SPONSORED, AND OTHER HEALTH INSURANCE PROGRAMS**

Note: Medicaid programs are often called "Medicaid", "Medical Assistance Program", or "Title 19". Children's Health Insurance Programs are often called "CHIP", "SCHIP", or "Title XXI Program". Many states have unique names for their health insurance programs. Those program names are listed below, by state.

#### **TEXAS**

**Medicaid: The State Plan; State of Texas  
Access Reform (STAR); Star+Plus;  
STAR Health; Children's Medicaid**

**CHIP: Texas CHIP**

**State/Other: Children with Special Health  
Care Needs Services Program  
(CSHCN)**

## **CARD F14-UT**

### **STATE NAMES FOR MEDICAID, CHIP, STATE-/LOCAL-SPONSORED, AND OTHER HEALTH INSURANCE PROGRAMS**

Note: Medicaid programs are often called "Medicaid", "Medical Assistance Program", or "Title 19". Children's Health Insurance Programs are often called "CHIP", "SCHIP", or "Title XXI Program". Many states have unique names for their health insurance programs. Those program names are listed below, by state.

#### **UTAH**

**Medicaid: Utah Medicaid**

**CHIP: Children's Health Insurance Program  
(CHIP)**

**State/Other: Primary Care Network (PCN);  
Custody Medical Care Program;  
Children with Special Health  
Care Needs (CSHCN); Health  
Insurance Continuation  
Program; Utah's Premium  
Partnership for Health Insurance  
(UPP)**

## **CARD F14-VT**

### **STATE NAMES FOR MEDICAID, CHIP, STATE-/LOCAL-SPONSORED, AND OTHER HEALTH INSURANCE PROGRAMS**

Note: Medicaid programs are often called "Medicaid", "Medical Assistance Program", or "Title 19". Children's Health Insurance Programs are often called "CHIP", "SCHIP", or "Title XXI Program". Many states have unique names for their health insurance programs. Those program names are listed below, by state.

#### **VERMONT**

**Medicaid: Green Mountain Care; Dr. Dynasaur**

**CHIP: Dr. Dynasaur**

**State/Other: HIV Insurance Continuation Program (ICAP); Children with Special Health Needs (CSHN)**

## CARD F14-VA

### **STATE NAMES FOR MEDICAID, CHIP, STATE-/LOCAL-SPONSORED, AND OTHER HEALTH INSURANCE PROGRAMS**

Note: Medicaid programs are often called "Medicaid", "Medical Assistance Program", or "Title 19". Children's Health Insurance Programs are often called "CHIP", "SCHIP", or "Title XXI Program". Many states have unique names for their health insurance programs. Those program names are listed below, by state.

#### **VIRGINIA**

**Medicaid: Medicaid; Medallion 3.0; Family Access to Medical Insurance Security (FAMIS) Plus; Health Insurance Premium Payment (HIPP)**

**CHIP: Family Access to Medical Insurance Security Plan (FAMIS); FAMIS Select**

**State/Other: Children with Special Health Care Needs (CSHCN)**



## **CARD F14-WA**

### **STATE NAMES FOR MEDICAID, CHIP, STATE-/LOCAL-SPONSORED, AND OTHER HEALTH INSURANCE PROGRAMS**

Note: Medicaid programs are often called "Medicaid", "Medical Assistance Program", or "Title 19". Children's Health Insurance Programs are often called "CHIP", "SCHIP", or "Title XXI Program". Many states have unique names for their health insurance programs. Those program names are listed below, by state.

#### **WASHINGTON**

**Medicaid: Apple Health; Healthy Options**

**CHIP: Apple Health for Kids**

**State/Other: Children with Special Health  
Care Needs (CSHCN); Medical  
Care Services (MCS); Healthcare  
for Workers with Disabilities  
(HWD); Washington Medicaid  
Integration Partnership (WMIP)**

## **CARD F14-WV**

### **STATE NAMES FOR MEDICAID, CHIP, STATE-/LOCAL-SPONSORED, AND OTHER HEALTH INSURANCE PROGRAMS**

Note: Medicaid programs are often called "Medicaid", "Medical Assistance Program", or "Title 19". Children's Health Insurance Programs are often called "CHIP", "SCHIP", or "Title XXI Program". Many states have unique names for their health insurance programs. Those program names are listed below, by state.

#### **WEST VIRGINIA**

**Medicaid: Mountain Health Trust; Mountain Health Choices; Physician Assured Access System (PAAS)**

**CHIP: WVCHIP**

**State/Other: Children with Special Health Care Needs (CSHCN)**

## **CARD F14-WI**

### **STATE NAMES FOR MEDICAID, CHIP, STATE-/LOCAL-SPONSORED, AND OTHER HEALTH INSURANCE PROGRAMS**

Note: Medicaid programs are often called "Medicaid", "Medical Assistance Program", or "Title 19". Children's Health Insurance Programs are often called "CHIP", "SCHIP", or "Title XXI Program". Many states have unique names for their health insurance programs. Those program names are listed below, by state.

#### **WISCONSIN**

**Medicaid: Medical Assistance (MA);  
ForwardHealth; Katie Beckett**

**CHIP: BadgerCare Plus**

**State/Other: Wisconsin AIDS/HIV Health  
Insurance Premium Subsidy  
Program; Children and Youth  
with Special Health Care Needs  
(CYSHCN)**

## **CARD F14-WY**

### **STATE NAMES FOR MEDICAID, CHIP, STATE-/LOCAL-SPONSORED, AND OTHER HEALTH INSURANCE PROGRAMS**

Note: Medicaid programs are often called "Medicaid", "Medical Assistance Program", or "Title 19". Children's Health Insurance Programs are often called "CHIP", "SCHIP", or "Title XXI Program". Many states have unique names for their health insurance programs. Those program names are listed below, by state.

#### **WYOMING**

**Medicaid: EqualityCare**

**CHIP: Kid Care CHIP**

**State/Other: Children's Special Health  
Services (CSH)**



## **CARD F15**

*You may choose more than one.*

- 1. Accidents**
- 2. AIDS care**
- 3. Cancer treatment**
- 4. Catastrophic care**
- 5. Dental care**
- 6. Disability insurance (cash payments when unable to work for health reasons)**
- 7. Hospice care**
- 8. Hospitalization only**
- 9. Long-term care (nursing home care)**
- 10. Prescriptions**
- 11. Vision care**
- 12. Other (specify)**

## **CARD F16**

- 1. Through employer**
- 2. Through union**
- 3. Through workplace, but don't know if employer or union**
- 4. Through workplace, self-employed or professional association**
- 5. Purchased directly**
- 6. Through Healthcare.gov or the Affordable Care Act, also known as Obamacare**
- 7. Through a state/local government or community program**
- 8. Other (specify)**

## **CARD F17**

- 1. 6 months or less**
- 2. More than 6 months, but not more than 1 year ago**
- 3. More than 1 year, but not more than 3 years ago**
- 4. More than 3 years**
- 5. Never**



## CARD F18

*You may choose up to five.*

- 1. Person in family with health insurance lost job or changed employers**
- 2. Got divorced or separated/death of spouse or parent**
- 3. Became ineligible because of age/left school**
- 4. Employer does not offer coverage/or not eligible for coverage**
- 5. Cost is too high**
- 6. Insurance company refused coverage**
- 7. Medicaid/Medical plan stopped after pregnancy**
- 8. Lost Medicaid/Medical plan because of new job or increase in income**
- 9. Other reason for losing Medicaid**
- 10. Other (specify)**

## **CARD F19**

- 0. Zero**
- 1. Less than \$500**
- 2. \$500 – \$1,999**
- 3. \$2,000 – \$2,999**
- 4. \$3,000 – \$4,999**
- 5. \$5,000 or more**

## **CARD F20**

- 1. Yes, born in one of the 50 United States or the District of Columbia**
- 2. Yes, born in Puerto Rico, Guam, American Virgin Islands, or other U.S. territory**
- 3. Yes, born abroad to American parent(s)**
- 4. Yes, U.S. citizen by naturalization**
- 5. No, not a citizen of the United States**

## **CARD F21**

- 0. Never attended/kindergarten only**
- 1. 1st grade**
- 2. 2nd grade**
- 3. 3rd grade**
- 4. 4th grade**
- 5. 5th grade**
- 6. 6th grade**
- 7. 7th grade**
- 8. 8th grade**
- 9. 9th grade**
- 10. 10th grade**
- 11. 11th grade**
- 12. 12th grade, no diploma**
- 13. GED or equivalent**
- 14. HIGH SCHOOL GRADUATE**
- 15. Some college, no degree**
- 16. Associate's degree: occupational, technical, or vocational program**
- 17. Associate's degree: academic program**
- 18. Bachelor's degree (Example: BA, AB, BS, BBA)**
- 19. Master's degree (Example: MA, MS, MEng, MEd, MBA)**
- 20. Professional School degree (Example: MD, DDS, DVM, JD)**
- 21. Doctoral degree (Example: PhD, EdD)**

## **CARD F22**

- 1. Working for pay at a job or business**
- 2. With a job or business but not at work**
- 3. Looking for work**
- 4. Working, but not for pay, at a family-owned job or business**
- 5. Not working at a job or business and not looking for work**

## **CARD C1**

- 1. Parent (Biological, adoptive, or step)**
- 2. Grandparent**
- 3. Aunt/Uncle**
- 4. Brother/Sister**
- 5. Other relative**
- 6. Legal guardian**
- 7. Foster parent**
- 8. Other non-relative**

## **CARD C2**

*You may choose more than one.*

- 1. Down syndrome**
- 2. Cerebral palsy**
- 3. Muscular dystrophy**
- 4. Cystic fibrosis**
- 5. Sickle cell anemia**
- 6. Diabetes**
- 7. Arthritis**
- 8. Congenital heart disease**
- 9. Other heart condition**

## **CARD C3**

- 0. Not true**
- 1. Sometimes true**
- 2. Often true**



## **CARD C4**

- 0. Never**
- 1. 6 months or less**
- 2. More than 6 months, but not more than 1 year ago**
- 3. More than 1 year, but not more than 2 years ago**
- 4. More than 2 years, but not more than 5 years ago**
- 5. More than 5 years ago**

Card C3  
Card C4

## **CARD C5**

- 0. None**
- 1. 1**
- 2. 2 – 3**
- 3. 4 – 5**
- 4. 6 – 7**
- 5. 8 – 9**
- 6. 10 – 12**
- 7. 13 – 15**
- 8. 16 or more**

## **CARD C6**

- 1. 1**
- 2. 2 – 3**
- 3. 4 – 5**
- 4. 6 – 7**
- 5. 8 – 9**
- 6. 10 – 12**
- 7. 13 – 15**
- 8. 16 or more**

## **CARD C7**

- 1. Not true**
- 2. Somewhat true**
- 3. Certainly true**

## **CARD C8**

**Overall, do you think that this child has difficulties in any of the following areas: emotions, concentration, behavior, or being able to get along with other people?**

- 1. No**
- 2. Yes, minor difficulties**
- 3. Yes, definite difficulties**
- 4. Yes, severe difficulties**

## **CARD A1**

- 1. Working for pay at a job or business**
- 2. With a job or business but not at work**
- 3. Looking for work**
- 4. Working, but not for pay, at a family-owned job or business**
- 5. Not working at a job or business and not looking for work**

## **CARD A2**

Card A1  
Card A2

- 1. An employee of a PRIVATE company, business, or individual for wages, salary, or commission**
- 2. A FEDERAL government employee**
- 3. A STATE government employee**
- 4. A LOCAL government employee**
- 5. Self-employed in OWN business, professional practice or farm**
- 6. Working WITHOUT PAY in family-owned business or farm**

## **CARD A3**

- 1. 1 employee**
- 2. 2–9 employees**
- 3. 10–24 employees**
- 4. 25–49 employees**
- 5. 50–99 employees**
- 6. 100–249 employees**
- 7. 250–499 employees**
- 8. 500–999 employees**
- 9. 1000 employees or more**



# CARD A4

*You may choose more than one.*

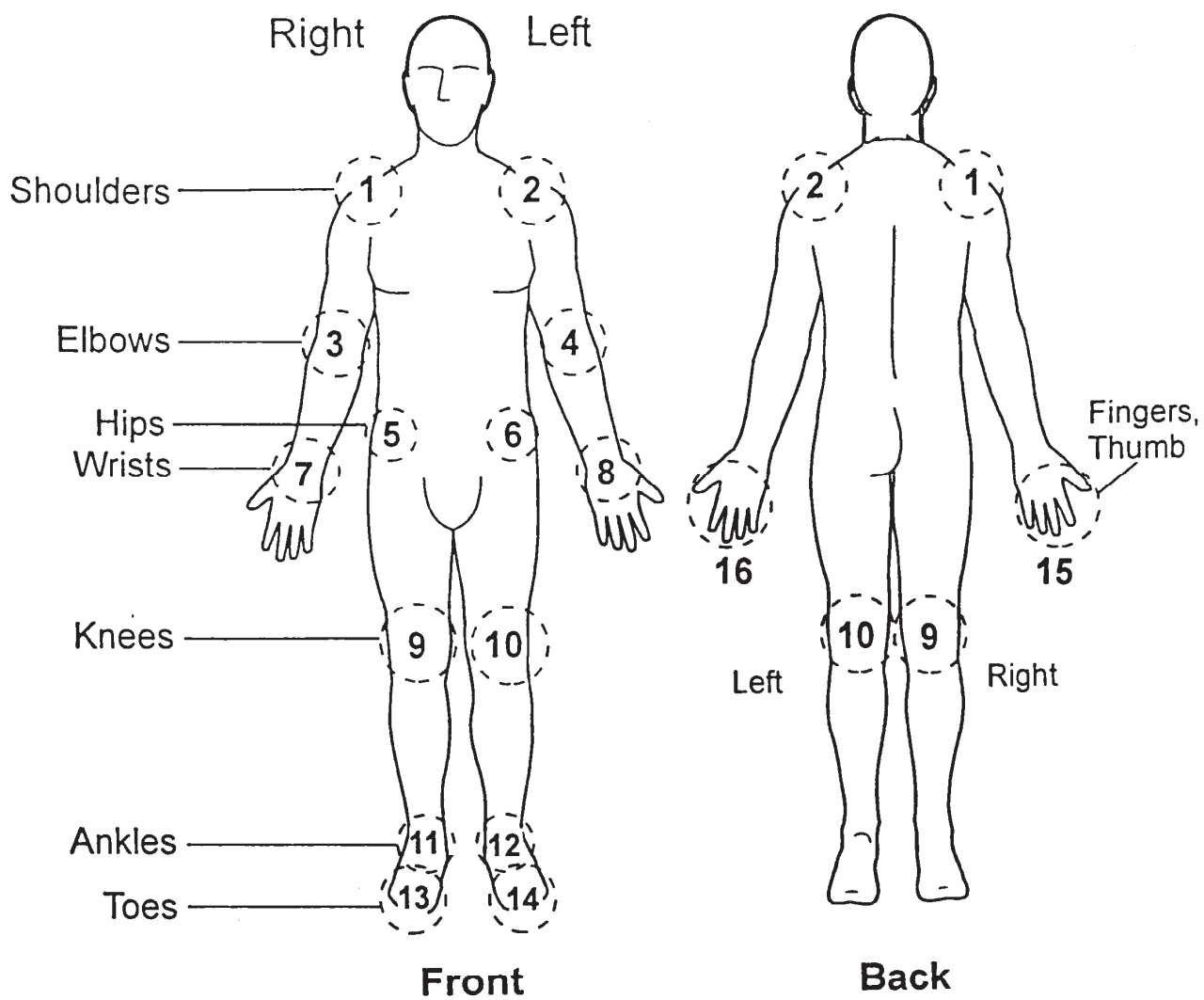

Card A3  
Card A4

○ = joint

## **CARD A5**

- 0. Not at all difficult**
- 1. Only a little difficult**
- 2. Somewhat difficult**
- 3. Very difficult**
- 4. Can't do at all**
  
- 6. Do not do this activity**

## **CARD A6**

*You may choose more than one.*

- 1. Vision/problem seeing**
  - 2. Hearing problem**
  - 3. Arthritis/rheumatism**
  - 4. Back or neck problem**
  - 5. Fracture or bone/joint injury**
  - 6. Other injury**
  - 7. Heart problem**
  - 8. Stroke problem**
  - 9. Hypertension/high blood pressure**
  - 10. Diabetes**
  - 11. Lung/breathing problem (for example, asthma and emphysema)**
  - 12. Cancer**
  - 13. Birth defect**
  - 14. Intellectual disability, also known as mental retardation**
  - 15. Other developmental problem (for example, cerebral palsy)**
  - 16. Senility**
  - 17. Depression/anxiety/emotional problem**
  - 18. Weight problem**
- Other impairment/problem**

## **CARD A7**

- 0. Never**
- 1. 6 months or less**
- 2. More than 6 months, but not more than 1 year ago**
- 3. More than 1 year, but not more than 2 years ago**
- 4. More than 2 years, but not more than 5 years ago**
- 5. More than 5 years ago**

## **CARD A8**

**0. None**

**1. 1**

**2. 2 – 3**

**3. 4 – 5**

**4. 6 – 7**

**5. 8 – 9**

**6. 10 – 12**

**7. 13 – 15**

**8. 16 or more**

**Card A7  
Card A8**

## **CARD A9**

- 1. 1**
- 2. 2 – 3**
- 3. 4 – 5**
- 4. 6 – 7**
- 5. 8 – 9**
- 6. 10 – 12**
- 7. 13 – 15**
- 8. 16 or more**

## **CARD ASI1**

- 1. Gay**
- 2. Straight, that is, not gay**
- 3. Bisexual**
- 4. Something else**
- 5. I don't know the answer**

## **CARD ASI2**

- 1. Lesbian or gay**
- 2. Straight, that is, not lesbian or gay**
- 3. Bisexual**
- 4. Something else**
- 5. I don't know the answer**



## **CARD ASI5**

- 1. ALL of the time**
- 2. MOST of the time**
- 3. SOME of the time**
- 4. A LITTLE of the time**
- 5. NONE of the time**

## **CARD ASI6**

- 1. It's unlikely you've been exposed to HIV**
- 2. You were afraid to find out if you were HIV positive (that you had HIV)**
- 3. You didn't want to think about HIV or about being HIV positive**
- 4. You were worried your name would be reported to the government if you tested positive**
- 5. You didn't know where to get tested**
- 6. You don't like needles**
- 7. You were afraid of losing job, insurance, housing, friends, family, if people knew you were positive for AIDS infection**
- 8. Some other reason**
- 9. No particular reason**

## **CARD CAN1**

- 1. Only Spanish**
- 2. Mostly Spanish**
- 3. Spanish and English about the same**
- 4. Mostly English**
- 5. Only English**
- 6. Other**

**Card AS16  
Card CAN1**

## **CARD CAN2**

### **EXAMPLES OF RED MEAT**

**Beef**

**Veal**

**Pork**

**Bacon**

**Ham**

**Lamb**

**Hotdogs and cold cuts  
made with red meats**

#### **Include:**

**Sandwiches**

**Lasagna**

**Stew**

**Pizza**

**Hamburgers**

**made with red meats**

# **CARD CAN3**

## **EXAMPLES OF PROCESSED MEAT**

**Cold cuts**

**Luncheon meats**

**Hotdogs**

**Bacon**

**Ham**

**Pastrami**

**Salami**

**Sausages**

**Bratwurst**

**Corned beef**

Card CAN2  
Card CAN3

### **Include:**

**Sandwiches**

**Soups**

**Pizza**

**Casseroles**

**made with those meats**

# CARD CAN4

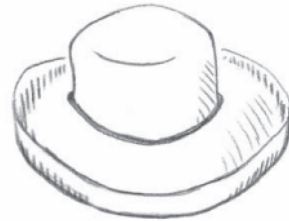
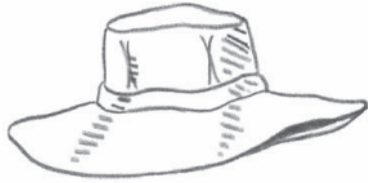

# EXPLANATION OF THE NATIONAL HEALTH INTERVIEW SURVEY (SPANISH)

## EXPLICACIÓN DE LA ENCUESTA NACIONAL DE ENTREVISTAS DE SALUD

El propósito de la Encuesta Nacional de Entrevistas de Salud (NHIS, siglas en inglés), es obtener información de la frecuencia y severidad de varias enfermedades, incapacidades y accidentes, el tipo de cuidado y tratamiento que la gente recibe para sus problemas de salud y otra información relacionada a la salud de nuestra nación.

La información es recopilada para la utilización por los departamentos gubernamentales de salud al nivel federal, estatal y local, las escuelas de medicina, los institutos de investigación científica y otros grupos e individuos.

La Oficina del Censo de los Estados Unidos lleva a cabo esta encuesta para el Centro Nacional de Estadísticas de la Salud el cual forma parte del Servicio de Salud Pública de los Estados Unidos. Se está realizando esta encuesta para satisfacer la necesidad urgente de mantener al día la estadísticas sobre la salud general. Esta encuesta está autorizada por la sección 242k del título 42 del código de los Estados Unidos. Toda la información obtenida es confidencial y es usada solo para propósitos estadísticos. Su participación en esta encuesta es voluntaria y no se impone sanción alguna si decide no contestar a ciertas preguntas. Sin embargo, agradecemos su cooperación, dado que ésta es extremadamente importante para asegurar que los datos obtenidos sean exactos y completos.

### SUGGESTED INTRODUCTION (SPANISH)

*(Show your official Census Bureau I.D. and introduce yourself)* **"Soy \_\_\_\_\_ de la Oficina del Censo de los Estados Unidos. Aquí le presento mi identificación. Estamos llevando a cabo una encuesta sobre la salud para el Centros de Control y Prevención de Enfermedades (CDC, siglas en inglés)."** *(Hand the respondent a copy of the Advance Letter, HIS-600).* **"Quizá usted recuerda haber recibido esta carta hace algunos días. Por favor tome su tiempo y lea esta información importante."** *(Allow time for him or her to read the letter. If necessary, or if the respondent requests, read the letter to him or her.)* **"¿Tiene usted alguna pregunta acerca de la Encuesta Nacional de Entrevistas de Salud?"** *(Answer any questions)* **¿Esta usted dispuesto a participar en la encuesta?"**

*For each new respondent, use the following introduction:*

**"Soy \_\_\_\_\_ de la Oficina del Censo de los Estados Unidos. Aquí le presento mi identificación. Estamos llevando a cabo una encuesta sobre la salud para el Centros de Control y Prevención de Enfermedades (CDC, siglas en inglés). Tengo alguna información provista por *(previous respondent)*. Ahora, quisiera hacerle a usted algunas preguntas."**

### TELEPHONE CALLBACK INTRODUCTION (SPANISH)

**"Soy \_\_\_\_\_ de la Oficina del Censo de los Estados Unidos. Estamos llevando a cabo una encuesta sobre la salud para el Centros de Control y Prevención de Enfermedades (CDC, siglas en inglés). Yo había hecho arreglos con *(previous respondent)* durante una visita a su hogar acerca de esta encuesta de salud. Yo quedé con *(previous respondent)* en llamar hoy para hacerle a usted algunas preguntas. Su hogar recibió previamente una carta explicando esta encuesta de salud."** *(Note: If you are conducting a telephone follow-up with a new respondent, you must read the Advance Letter.)* **"Su participación es voluntaria y usted puede terminar su participación en cualquier momento. Conforme a la ley, la Oficina del Censo de los Estados Unidos, CDC, y otras agencias de salud tienen que mantener todas sus contestaciones confidenciales. Los datos son usados únicamente para investigación en asuntos relacionados a la salud."**

# EXPLANATION OF THE NATIONAL HEALTH INTERVIEW SURVEY

The basic purpose of the National Health Interview Survey (NHIS) is to obtain information about the frequency and severity of various illnesses, disability, and accidents, the kind of care and treatment people receive for their health problems, and other information related to the health of our Nation.

Data are compiled for use by Federal, State, and local health departments, medical schools, research organizations, and other groups or individuals.

The U.S. Census Bureau is conducting this survey for the National Center for Health Statistics which is part of the U.S. Public Health Service because of the urgent need for up-to-date statistics on the health of the people. The survey is authorized by title 42, United States Code, section 242k. The information collected is confidential and will be used only for statistical purposes. Participation in this survey is voluntary and there are no penalties for refusing to answer any question. However, your cooperation is extremely important in obtaining much needed information to ensure the completeness and accuracy of the data.

## SUGGESTED INTRODUCTION

*(Show your official Census Bureau I.D. and introduce yourself)* **"I am \_\_\_\_\_ from the U.S. Census Bureau. Here is my identification card. We are conducting the National Health Interview Survey for the Centers for Disease Control and Prevention (CDC)."** *(Hand the respondent a copy of the Advance Letter, HIS-600)* **"You may remember receiving this letter a few days ago. Please take some time to read this important information."** *(Allow time for him or her to read the letter. If necessary, or if the respondent requests, read the letter to him or her.)* **"Do you have any questions about the National Health Interview Survey?"** *(Answer any questions)* **"Are you willing to participate in the survey?"**

*For each new respondent, use the following introduction:*

**"I am \_\_\_\_\_ from the U.S. Census Bureau. Here is my identification card. We are conducting the National Health Interview Survey for the Centers for Disease Control and Prevention (CDC). I have some information from *(previous respondent)*. Now, I would like to ask you some questions."**

## TELEPHONE CALLBACK INTRODUCTION

**"I am \_\_\_\_\_ from the U.S. Census Bureau. We are conducting the National Health Interview Survey for the Centers for Disease Control and Prevention (CDC). I spoke with *(previous respondent)* during a visit to your household concerning this health survey. I arranged with *(previous respondent)* to call today to ask you some questions. Your household was previously provided with a letter explaining this health survey."** *(Note: If you are conducting a telephone follow-up with a new respondent, you must read the Advance Letter.)* **"Your participation is voluntary and you may discontinue participation at any time. By law, the U.S. Census Bureau, the CDC, and other health agencies must keep all your answers confidential. The data are used only for statistical research on issues related to health."**



# Adding NHIS Extra Units to Case Management

Usually EXTRA units are picked up by the instrument when you ask the housing unit coverage questions at the beginning of the interview. EXTRA units picked up by the instrument are automatically added to Case Management.

However, when you discover EXTRA units **after** you have completed the coverage questions, you need to add these EXTRA units to Case Management yourself.

---

## First determine if a unit is an EXTRA unit by using this criteria:

In general, an EXTRA unit is any separate housing unit that is **not** listed.

### Area Segments

The EXTRA unit must be:

- A separate living quarters (live separately with direct access to the unit)
- Within the same structure or on the same property as the sample unit

### Permit Segments

The EXTRA unit must be:

- A separate living quarters (live separately with direct access to the unit)
- Within the same structure
- Within the same space occupied by the original sample unit

### Group Quarters in Area Segments

Group Quarters (GQ) do not have separate living quarters, therefore, there are **no** EXTRA units for a GQ by definition. If you find more GQ units than expected as you interview, note this in the F7 notes within the case. Do not enter any address data in the F7 notes.

---

## Then add the EXTRA unit(s) to Case Management following these steps:

If you find more than 16 EXTRA units, call your office before conducting the interview at the original sample unit.

1. Go to the Case List Screen.
2. Place the cursor on the parent unit address on the Case List Screen.
3. Click "Actions" on the Menu Bar and click "Add Case" to create new record for the EXTRA unit(s).
4. Enter the unique unit designation or correct the address for the EXTRA unit.

# NATIONAL HEALTH INTERVIEW SURVEY OUTCOME CODES

OUT-COME	DEFINITION	USUAL ACTION	LAPTOP	CAPI CONTROL
200	New case, not started	00	Remain	NA
201	Complete interview	10	Transmit	To DSD
202	Accessed instrument, no progress	97	Transmit	To ROSCO only
203	Sufficient partial interview, no follow-up	04	Transmit	To DSD
204	Insufficient partial interview, follow-up needed	95	Transmit	To ROSCO only
205	Sufficient partial interview, follow-up needed	95	Transmit	To ROSCO only
<b>Type A</b>				
213	Language problem	21	Transmit	To Supervisor
215	Insufficient partial	21	Transmit	To Supervisor
216	No one home, repeated calls	21	Transmit	To Supervisor
217	Temporarily absent, no follow-up	21	Transmit	To Supervisor
218	Refused	21	Transmit	To Supervisor
219	Other Type A	21	Transmit	To Supervisor
220	Temporarily absent, follow-up possible	97	Transmit	To ROSCO only
<b>Type B</b>				
223	Occupied entirely by Armed Forces members	31	Transmit	To Supervisor
224	Occupied entirely by minors	31	Transmit	To Supervisor
225	Occupied entirely by persons with URE	31	Transmit	To Supervisor
226	Vacant, nonseasonal	31	Transmit	To Supervisor
228	Unfit or to be demolished	31	Transmit	To Supervisor
229	Under construction, not ready	31	Transmit	To Supervisor
230	Converted to temporary business or storage	31	Transmit	To Supervisor
231	Unoccupied site for mobile home, trailer, or tent	31	Transmit	To Supervisor
232	Permit granted, construction not started	31	Transmit	To Supervisor
233	Other Type B	31	Transmit	To Supervisor
235	Vacant, seasonal	31	Transmit	To Supervisor
236	Occupied – screened out by household	31	Transmit	To Supervisor
<b>Type C</b>				
240	Demolished	41	Transmit	To Supervisor
241	House or trailer moved	41	Transmit	To Supervisor
242	Outside segment boundaries	41	Transmit	To Supervisor
243	Converted to permanent business or storage	41	Transmit	To Supervisor
244	Merged	41	Transmit	To Supervisor
245	Condemned	41	Transmit	To Supervisor
246	Built after April 1st 2000 (4/1/2000)	41	Transmit	To Supervisor
247	Unused line of listing sheet	41	Transmit	To Supervisor
248	Other Type C	41	Transmit	To Supervisor
256	Removed during subsampling	41	Transmit	To Supervisor
257	Unit already had a chance of selection	41	Transmit	To Supervisor
290	Spawned in error	41	Transmit	To Supervisor

## ACTION CODES DESCRIPTION

00	Case not started
04	Partial interview, no follow-up
10	Complete interview
21	Type A noninterview
31	Type B noninterview
41	Type C noninterview
95	Partial but not sufficient, transmitted to ROSCO only
97	Case open, insufficient data, transmitted to ROSCO only

### Flow of the 2015 Production NHIS Instrument

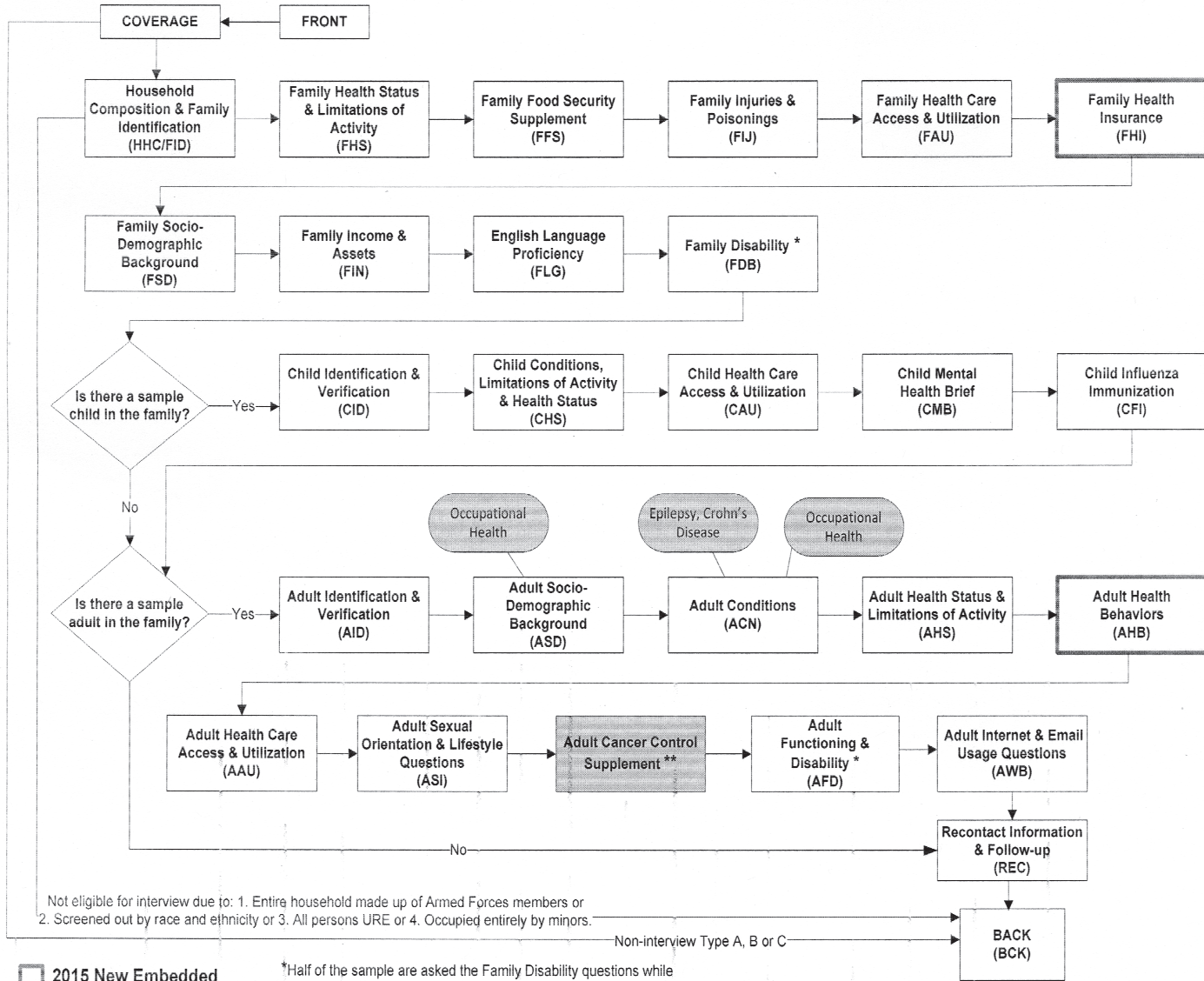

- 2015 New Embedded Questions
- 2015 Supplements

\*Half of the sample are asked the Family Disability questions while the other half are asked Adult Functioning & Disability questions

\*\*The Adult Cancer Control Supplement includes the following modules: Adult Cancer Control Diet and Nutrition (NAC), Adult Cancer Control Physical Activity (NAD), Adult Cancer Control Tobacco (NAE), Adult Cancer Control Cancer Screening (NAF), Adult Cancer Control Genetic Testing (NAG), Adult Cancer Control Family History (NAH)

# 2015 NHIS CHECKLIST FOR INTERVIEWING

## **Laptop Accessories**

- Batteries, charged
- Power cord
- Extension cord
- 3-prong plug

## **Advance Letters\***

- English – HIS-600(L)
- Spanish – HIS-600(L)(SP)

## **Thank You Letters**

- English – HIS-601(L)
- Spanish – HIS-601(L)(SP)

## **Flashcard Booklet\***

- English – HIS-501(C)
- Spanish – HIS-501(C)(SP)

## **Calendar Card\* – HIS-505**

## **Pen**

## **FR Manual\* – HIS-100C**

*\*Throw away old versions*

