

HIS-501(C) (2008)
(10-18-2007)



U.S. DEPARTMENT
OF COMMERCE

Economics and Statistics
Administration

U.S. CENSUS BUREAU

NATIONAL HEALTH INTERVIEW SURVEY

Field Representative's Flashcard and Information Booklet

CARD HM

WHO IS TO BE INCLUDED AS A HOUSEHOLD MEMBER	Include as member of household	
<p>A. PERSONS LIVING OR STAYING IN SAMPLE UNIT AT TIME OF INTERVIEW</p> <p>Any person in unit: members of family, lodgers, service staff, visitors, etc.</p> <p>1. Ordinarily stay here all the time (sleep here)</p> <p>2. Here temporarily – no living quarters held for person elsewhere</p> <p>3. Here temporarily – living quarters held for person elsewhere</p> <p>In Armed Forces</p> <p>1. Stationed in this locality, usually sleep here</p> <p>2. Temporarily here on leave – stationed elsewhere</p> <p>Student – Post-Secondary and/or Nursing School</p> <p>1. Staying here, attending school</p> <p>2. Here temporarily for summer vacation – no living quarters held for person elsewhere</p> <p>3. Here temporarily for break or visiting – living quarters held for person elsewhere</p>	Yes Yes Yes Yes Yes	No No No No
<p>B. ABSENT PERSONS WHO USUALLY LIVE HERE</p> <p>Persons living in institutionalized Group Quarters (GQs) – Absent because person living in an institution (see GQ Table in Form 11-8 Volume 1, Appendix F, pp. F4-F10) regardless of whether or not living quarters held for person at sample address.</p> <p>Persons temporarily absent, on vacation, in general hospital, etc. (including veterans' facilities that are general hospitals) – Living quarters held here for person</p> <p>Absent in connection with job</p> <p>1. Living quarters held here for person – temporarily absent while "on the road" in connection with job (e.g., persons on work-related travel, long-distance truck driver)</p> <p>2. Living quarters held here and elsewhere for person who comes here infrequently (e.g., construction engineers, mission workers)</p> <p>3. Living quarters held here at home for unmarried college student working away from home during summer school vacation</p> <p>In Armed Forces – Were members of this household at time of induction but currently stationed elsewhere</p> <p>In school – Away attending post-secondary or nursing school – Away attending boarding school</p> <p>Persons who work at sea – Living quarters held here for person</p>	Yes Yes Yes Yes Yes	No No No No No No
<p>C. EXCEPTIONS AND DOUBTFUL CASES</p> <p>Person with two concurrent residences</p> <p>1. Regularly sleep greater part of week in another locality</p> <p>2. Regularly sleep greater part of week here</p> <p>Citizens of foreign countries temporarily in the United States</p> <p>1. Living on premises of an Embassy, Ministry, Legation, Chancellery, or Consulate</p> <p>2. Not living on premises of an Embassy, Ministry, etc. –</p> <p style="padding-left: 20px;">a. If living and studying here and no usual place of residence elsewhere in the United States</p> <p style="padding-left: 20px;">b. If living and working here and no usual place of residence elsewhere in the United States</p> <p style="padding-left: 20px;">c. If merely visiting or traveling in the United States</p>	Yes Yes Yes Yes	No No No No No

WHEN TO FILL THE F7 CASE MANAGEMENT NOTES

- Type A Noninterviews
- Type B Noninterviews
- Type C Noninterviews
- Partial Interviews
- Classification of Living Quarters Problems

WHEN TO SEND AN EMAIL TO THE REGIONAL OFFICE

- Problems trying to list and update an address
- Additional and EXTRA Units
- Merged Units
- Replaced Sample Unit Structure
- Permit address found to contain more or fewer units than expected
- Permit address found to be in a Group Quarters
- Abandoned Permit
- Segment boundary problems
- Problems encountered trying to classify the type of living quarters
- Unable to locate a sample address

2007

JANUARY						
S	M	T	W	T	F	S
	①	2	3	4	5	6
	7	8	9	10	11	12
14	⑮	16	17	18	19	20
21	22	23	24	25	26	27
28	29	30	31			

JULY						
S	M	T	W	T	F	S
	1	2	3	④	5	6
	8	9	10	11	12	13
15	16	17	18	19	20	21
22	23	24	25	26	27	28
29	30	31				

FEBRUARY						
S	M	T	W	T	F	S
				1	2	3
	4	5	6	7	8	9
11	12	13	14	15	16	17
18	⑲	20	21	22	23	24
25	26	27	28			

AUGUST						
S	M	T	W	T	F	S
			1	2	3	4
	5	6	7	8	9	10
12	13	14	15	16	17	18
19	20	21	22	23	24	25
26	27	28	29	30	31	

MARCH						
S	M	T	W	T	F	S
				1	2	3
	4	5	6	7	8	9
11	12	13	14	15	16	17
18	19	20	21	22	23	24
25	26	27	28	29	30	31

SEPTEMBER						
S	M	T	W	T	F	S
						1
	2	③	4	5	6	7
	9	10	11	12	13	14
16	17	18	19	20	21	22
23	24	25	26	27	28	29
30						

APRIL						
S	M	T	W	T	F	S
	1	2	3	4	5	6
	8	9	10	11	12	13
15	16	17	18	19	20	21
22	23	24	25	26	27	28
29	30					

OCTOBER						
S	M	T	W	T	F	S
		1	2	3	4	5
	7	⑧	9	10	11	12
14	15	16	17	18	19	20
21	22	23	24	25	26	27
28	29	30	31			

MAY						
S	M	T	W	T	F	S
		1	2	3	4	5
	6	7	8	9	10	11
13	14	15	16	17	18	19
20	21	22	23	24	25	26
27	⑳	29	30	31		

NOVEMBER						
S	M	T	W	T	F	S
				1	2	3
	4	5	6	7	8	9
11	⑫	13	14	15	16	17
18	19	20	21	⑳	23	24
25	26	27	28	29	30	

JUNE						
S	M	T	W	T	F	S
				1	2	
	3	4	5	6	7	8
10	11	12	13	14	15	16
17	18	19	20	21	22	23
24	25	26	27	28	29	30

DECEMBER						
S	M	T	W	T	F	S
						1
	2	3	4	5	6	7
	9	10	11	12	13	14
16	17	18	19	20	21	22
23	24	⑳	26	27	28	29
30	31					

○ Holiday

2008

JANUARY						
S	M	T	W	T	F	S
		①	2	3	4	5
6	7	8	9	10	11	12
13	14	15	16	17	18	19
20	②①	22	23	24	25	26
27	28	29	30	31		

JULY						
S	M	T	W	T	F	S
		1	2	3	④	5
6	7	8	9	10	11	12
13	14	15	16	17	18	19
20	21	22	23	24	25	26
27	28	29	30	31		

FEBRUARY						
S	M	T	W	T	F	S
					1	2
3	4	5	6	7	8	9
10	11	12	13	14	15	16
17	①⑧	19	20	21	22	23
24	25	26	27	28	29	

AUGUST						
S	M	T	W	T	F	S
					1	2
3	4	5	6	7	8	9
10	11	12	13	14	15	16
17	18	19	20	21	22	23
24	25	26	27	28	29	30
31						

MARCH						
S	M	T	W	T	F	S
						1
2	3	4	5	6	7	8
9	10	11	12	13	14	15
16	17	18	19	20	21	22
23	24	25	26	27	28	29
30	31					

SEPTEMBER						
S	M	T	W	T	F	S
		①	2	3	4	5
6	7	8	9	10	11	12
13	14	15	16	17	18	19
20	21	22	23	24	25	26
27	28	29	30			

APRIL						
S	M	T	W	T	F	S
		1	2	3	4	5
6	7	8	9	10	11	12
13	14	15	16	17	18	19
20	21	22	23	24	25	26
27	28	29	30			

OCTOBER						
S	M	T	W	T	F	S
			1	2	3	4
5	6	7	8	9	10	11
12	①③	14	15	16	17	18
19	20	21	22	23	24	25
26	27	28	29	30	31	

MAY						
S	M	T	W	T	F	S
				1	2	3
4	5	6	7	8	9	10
11	12	13	14	15	16	17
18	19	20	21	22	23	24
25	②⑥	27	28	29	30	31

NOVEMBER						
S	M	T	W	T	F	S
						1
2	3	4	5	6	7	8
9	10	①①	12	13	14	15
16	17	18	19	20	21	22
23	24	25	26	②⑦	28	29
30						

JUNE						
S	M	T	W	T	F	S
1	2	3	4	5	6	7
8	9	10	11	12	13	14
15	16	17	18	19	20	21
22	23	24	25	26	27	28
29	30					

DECEMBER						
S	M	T	W	T	F	S
	1	2	3	4	5	6
7	8	9	10	11	12	13
14	15	16	17	18	19	20
21	22	23	24	②⑤	26	27
28	29	30	31			

○ Holiday

HOLIDAYS 2007

New Year's Day	January 1
Martin Luther King's Birthday	January 15
President's Day	February 19
Easter	April 8
Memorial Day	May 28
Independence Day	July 4
Labor Day	September 3
Columbus Day	October 8
Veteran's Day	November 12
Thanksgiving	November 22
Christmas	December 25

2008

New Year's Day	January 1
Martin Luther King's Birthday	January 21
President's Day	February 18
Easter	March 23
Memorial Day	May 26
Independence Day	July 4
Labor Day	September 1
Columbus Day	October 13
Veteran's Day	November 11
Thanksgiving	November 27
Christmas	December 25

CARD H1

You may choose more than one.

- 1. Puerto Rican**
- 2. Cuban/Cuban American**
- 3. Dominican (Republic)**
- 4. Mexican**
- 5. Mexican American**
- 6. Central or South American**
- 7. Other Latin American**
- 8. Other Hispanic/Latino/Spanish**

CARD H2

You may choose more than one.

- 1. White**
- 2. Black/African American**
- 3. Indian (American)**
- 4. Alaska Native**
- 5. Native Hawaiian**
- 6. Guamanian**
- 7. Samoan**
- 8. Other Pacific Islander**
- 9. Asian Indian**
- 10. Chinese**
- 11. Filipino**
- 12. Japanese**
- 13. Korean**
- 14. Vietnamese**
- 15. Other Asian**



CARD H3

- 2. Spouse (husband/wife)**
- 3. Unmarried Partner**
- 4. Child (biological/adoptive/in-law/
step/foster)**
- 5. Child of Partner**
- 6. Grandchild**
- 7. Parent (biological/adoptive/in-law/
step/foster)**
- 8. Brother/Sister (biological/adoptive/in-law/
step/foster)**
- 9. Grandparent (Grandmother/Grandfather)**
- 10. Aunt/Uncle**
- 11. Niece/Nephew**
- 12. Other relative**
- 13. Housemate/Roommate**
- 14. Roomer/Boarder**
- 15. Other non-relative**
- 16. Legal Guardian**
- 17. Ward**

CARD F1

You may choose more than one.

- 1. Vision/problem seeing**
- 2. Hearing problem**
- 3. Speech problem**
- 4. Asthma/breathing problem**
- 5. Birth defect**
- 6. Injury**
- 7. Mental retardation**
- 8. Other developmental problem
(e.g., cerebral palsy)**
- 9. Other mental, emotional, or behavioral
problem**
- 10. Bone, joint, or muscle problem**
- 11. Epilepsy or seizures**
- 12. Learning disability**
- 13. Attention Deficit/Hyperactivity
Disorder (ADD/ADHD)**

Other impairment/problem

CARD F2

You may choose more than one.

- 1. Vision/problem seeing**
- 2. Hearing problem**
- 3. Arthritis/rheumatism**
- 4. Back or neck problem**
- 5. Fracture, bone/joint injury**
- 6. Other injury**
- 7. Heart problem**
- 8. Stroke problem**
- 9. Hypertension/high blood pressure**
- 10. Diabetes**
- 11. Lung/breathing problem (e.g., asthma and emphysema)**
- 12. Cancer**
- 13. Birth defect**
- 14. Mental retardation**
- 15. Other developmental problem (e.g., cerebral palsy)**
- 16. Senility**
- 17. Depression/anxiety/emotional problem**
- 18. Weight problem**

Other impairment/problem

CARD F3

Beginning

1	2	3	4	5	6	7
8	9	10				

Middle

			11	12	13	14
15	16	17	18	19	20	

End

						21
22	23	24	25	26	27	28
29	30	31				

CARD F4

You may choose up to four.

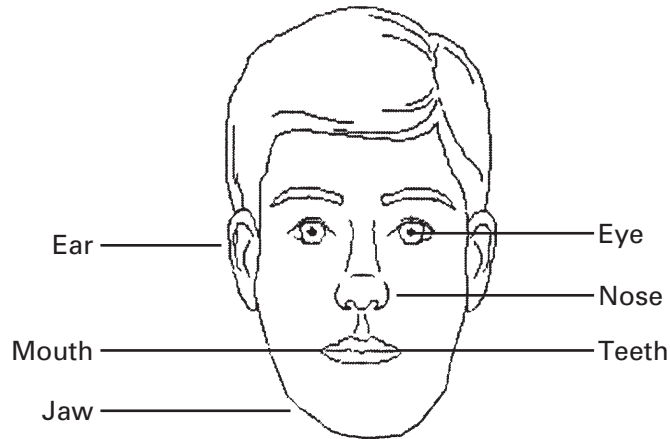
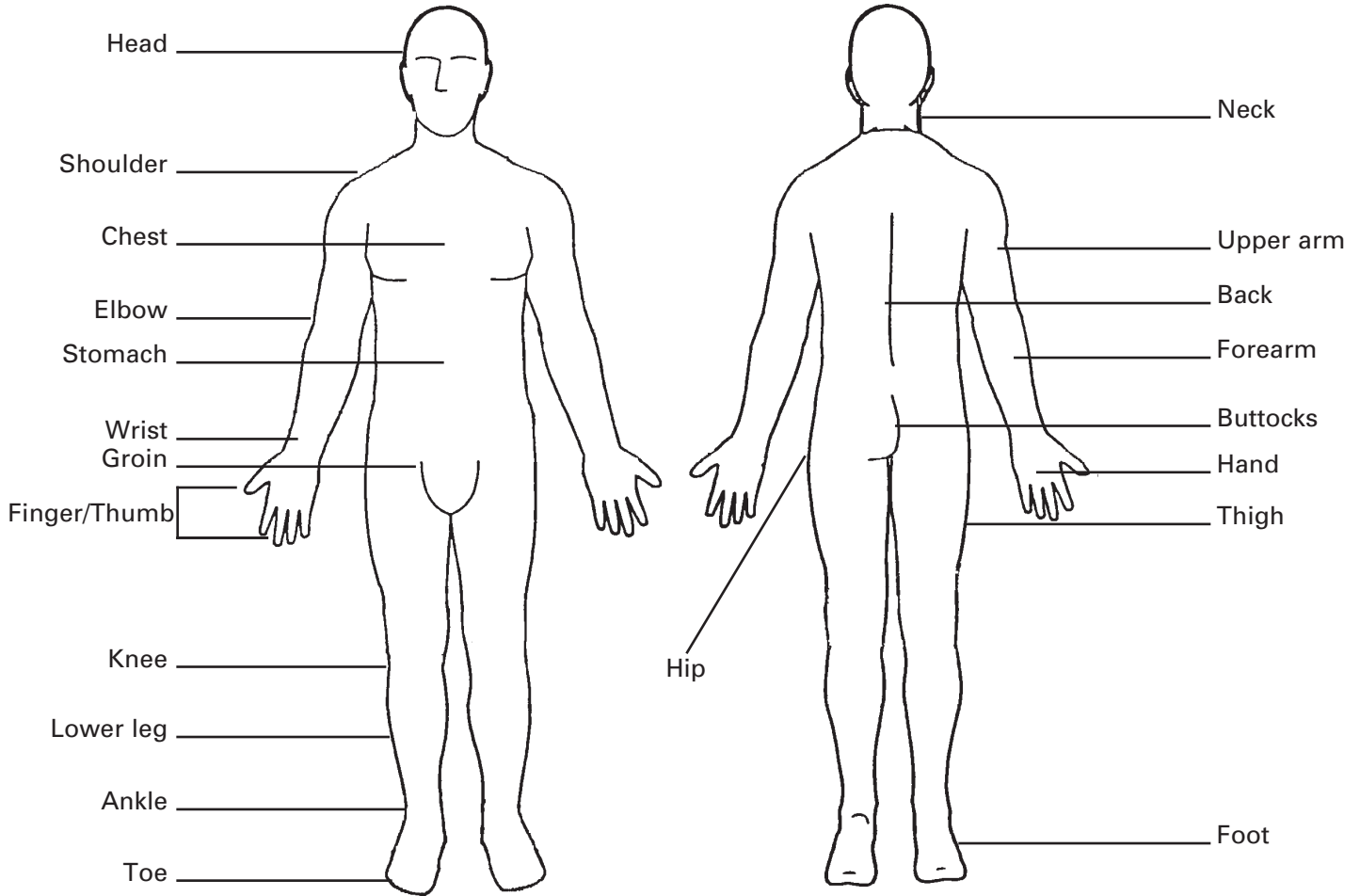

Face

Card F3
Card F4

CARD F5

You may choose up to two.

- 1. Broken bone or fracture**
- 2. Sprain, strain, or twist**
- 3. Cut**
- 4. Scrape**
- 5. Bruise**
- 6. Burn**
- 7. Insect bite**
- 8. Animal bite**
- 9. Other (specify)**

CARD F6

- 1. Passenger car**
- 2. Passenger truck, such as a pickup truck, van, or SUV**
- 3. Bus**
- 4. Large commercial truck, such as a semi-truck, big rig, or 18-wheeler**
- 5. Motorcycle (including mopeds, minibikes)**
- 6. All terrain vehicle or ski/snow-mobile**
- 7. Farm equipment (such as a tractor)**
- 8. Industrial or construction vehicle**
- 9. Other**

CARD F7

You may choose up to two.

On, down, from, or into:

- 1. Stairs, steps, or escalator**
- 2. Floor or level ground**
- 3. Curb (including sidewalk)**
- 4. Ladder or scaffolding**
- 5. Playground equipment**
- 6. Sports field, court, or rink**
- 7. Building or other structure**
- 8. Chair, bed, sofa, or other furniture**
- 9. Bathtub, shower, toilet, or commode**
- 10. Hole or other opening**
- 11. Other**

CARD F8

- 1. Slipping or tripping**
- 2. Jumping or diving**
- 3. Bumping into an object or another person**
- 4. Being shoved or pushed by another person**
- 5. Losing balance or having dizziness
(becoming faint or having a seizure)**
- 6. Other**

CARD F9

- 1. Swallowing a drug or medical substance mistakenly or in overdose**
- 2. Swallowing or touching a harmful solid or liquid substance**
- 3. Inhaling harmful gases or vapors**
- 4. Eating a poisonous plant or other substance mistaken for food**
- 5. Being bitten by a poisonous animal**
- 6. Other (specify)**

CARD F10

You may choose up to two.

- 1. Driving or riding in a motor vehicle**
- 2. Working at a paid job**
- 3. Working around the house or yard**
- 4. Attending school**
- 5. Unpaid work (such as volunteer work)**
- 6. Sports and exercise**
- 7. Leisure activity (excluding sports)**
- 8. Sleeping, resting, eating, or drinking**
- 9. Cooking**
- 10. Being cared for (hands-on care from other person)**
- 11. Other (specify)**

CARD F11

You may choose up to two.

- 1. Home (inside)**
- 2. Home (outside)**
- 3. School (not residential)**
- 4. Child care center or preschool**
- 5. Residential institution (excluding hospital)**
- 6. Health care facility (including hospital)**
- 7. Street or highway**
- 8. Sidewalk**
- 9. Parking lot**
- 10. Sport facility, athletic field, or playground**
- 11. Shopping center, restaurant, store, bank, gas station, or other place of business**
- 12. Farm**
- 13. Park or recreation area (including bike or jog path)**
- 14. River, lake, stream, or ocean**
- 15. Industrial or construction area**
- 16. Other public building**
- 17. Other**

CARD F12

You may choose more than one.

- 1. Private health insurance***
- 2. Medicare**
- 3. Medi-Gap**
- 4. Medicaid**
- 5. SCHIP (CHIP/Children's Health Insurance Program)**
- 6. Military health care (TRICARE/VA/CHAMP-VA)**
- 7. Indian Health Service**
- 8. State-sponsored health plan**
- 9. Other government program**
- 10. Single service plan (e.g., dental, vision, prescriptions)**
- 11. No coverage of any type**

***EXCLUDE private plans that only provide extra cash while hospitalized.**

CARD F13

MEDICARE			HEALTH INSURANCE	
1-800-MEDICARE (1-800-633-4227)				
NAME OF BENEFICIARY				
JOHN Q. PUBLIC				
CLAIM NUMBER		SEX		
000-00-0000-A		MALE		
IS ENTITLED TO		EFFECTIVE DATE		
HOSPITAL		(PART A) 07-01-1986		
MEDICAL		(PART B) 07-01-1986		
SIGN HERE → <u>John Q. Public</u>				

CARD F14-AL

STATE NAMES FOR MEDICAID, CHIP, STATE-/LOCAL-SPONSORED, AND OTHER HEALTH INSURANCE PROGRAMS

Note: Some Medicaid programs are called "Medical Assistance Program," "Title 19" or "{State} Medicaid," such as "Alabama Medicaid." CHIP or S-CHIP programs can also be under "Title XXI Program" or "{State} CHIP," such as "Pennsylvania CHIP." The names provided below offer additional names for the public health insurance programs for each state.

ALABAMA

Medicaid: Patient 1st; SOBRA

CHIP: AL-Kids; ALL KIDS

State/Other: Children's Rehabilitation Service (CRS); Alabama Child Caring Plan; Alabama Health Insurance Plan (AHIP)

CARD F14-AK

STATE NAMES FOR MEDICAID, CHIP, STATE-/LOCAL-SPONSORED, AND OTHER HEALTH INSURANCE PROGRAMS

Note: Some Medicaid programs are called "Medical Assistance Program," "Title 19" or "{State} Medicaid," such as "Alabama Medicaid." CHIP or S-CHIP programs can also be under "Title XXI Program" or "{State} CHIP," such as "Pennsylvania CHIP." The names provided below offer additional names for the public health insurance programs for each state.

ALASKA

Medicaid: Alaska Medicaid

CHIP: Denali KidCare

State/Other: Chronic and Acute Medical Assistance (CAMA); Health Care Program for Children with Special Health Care Needs (HCP-CSN); Alaska Comprehensive Health Insurance Association (ACHIA)

CARD F14-AZ

STATE NAMES FOR MEDICAID, CHIP, STATE-/LOCAL-SPONSORED, AND OTHER HEALTH INSURANCE PROGRAMS

Note: Some Medicaid programs are called "Medical Assistance Program," "Title 19" or "{State} Medicaid," such as "Alabama Medicaid." CHIP or S-CHIP programs can also be under "Title XXI Program" or "{State} CHIP," such as "Pennsylvania CHIP." The names provided below offer additional names for the public health insurance programs for each state.

ARIZONA

Medicaid: AHCCCS; Arizona Health Care Cost Containment System; Baby Arizona; Healthy Arizona; SOBRA

CHIP: KidsCare

State/Other: Medically Indigent – Medically Needy Program (MI/MN); Office for Children with Special Health Care Needs (CSHCN); Freedom to Work; Young Adults Transitional Insurance (YATI)

CARD F14-AR

STATE NAMES FOR MEDICAID, CHIP, STATE-/LOCAL-SPONSORED, AND OTHER HEALTH INSURANCE PROGRAMS

Note: Some Medicaid programs are called "Medical Assistance Program," "Title 19" or "{State} Medicaid," such as "Alabama Medicaid." CHIP or S-CHIP programs can also be under "Title XXI Program" or "{State} CHIP," such as "Pennsylvania CHIP." The names provided below offer additional names for the public health insurance programs for each state.

ARKANSAS

Medicaid: ConnectCare; Katie Beckett; TEFRA; ARKids First A; HIFA Waiver Safety Net Benefit Program

CHIP: ARKids First B

State/Other: Arkansas Comprehensive Health Insurance Plan; Children's Medical Services (CMS)

CARD F14-CA

STATE NAMES FOR MEDICAID, CHIP, STATE-/LOCAL-SPONSORED, AND OTHER HEALTH INSURANCE PROGRAMS

Note: Some Medicaid programs are called "Medical Assistance Program," "Title 19" or "{State} Medicaid," such as "Alabama Medicaid." CHIP or S-CHIP programs can also be under "Title XXI Program" or "{State} CHIP," such as "Pennsylvania CHIP." The names provided below offer additional names for the public health insurance programs for each state.

CALIFORNIA

**Medicaid: Medi-Cal; Health Insurance
Premium Payment Program (HIPP)**

CHIP: Healthy Families Program (HFP)

**State/Other: Access for Infants & Mothers
(AIM); County Medical Services
Program (CMSP); California
Children's Services (CCS); Major
Risk Medical Insurance Program
(MRMIP); CARE Health Insurance
Premium Payment Program;
California Major Risk Medical
Insurance Program**

CARD F14-CO

STATE NAMES FOR MEDICAID, CHIP, STATE-/LOCAL-SPONSORED, AND OTHER HEALTH INSURANCE PROGRAMS

Note: Some Medicaid programs are called "Medical Assistance Program," "Title 19" or "{State} Medicaid," such as "Alabama Medicaid." CHIP or S-CHIP programs can also be under "Title XXI Program" or "{State} CHIP," such as "Pennsylvania CHIP." The names provided below offer additional names for the public health insurance programs for each state.

COLORADO

Medicaid: Primary Care Physician Program (PCPP); BabyCare/KidsCare; Health Colorado

**CHIP: Child Health Plan Plus (CHP+);
Childrens Basic Health Plan**

**State/Other: Health Care Program for
Children with Special Needs
(HCP); CUHIP - Colorado
Uninsurable Health Insurance
Plan; CoverColorado; Colorado
Indigent Care Program (CICP)**

CARD F14-CT

STATE NAMES FOR MEDICAID, CHIP, STATE-/LOCAL-SPONSORED, AND OTHER HEALTH INSURANCE PROGRAMS

Note: Some Medicaid programs are called "Medical Assistance Program," "Title 19" or "{State} Medicaid," such as "Alabama Medicaid." CHIP or S-CHIP programs can also be under "Title XXI Program" or "{State} CHIP," such as "Pennsylvania CHIP." The names provided below offer additional names for the public health insurance programs for each state.

CONNECTICUT

**Medicaid: Medical Assistance Program;
HUSKY Part A**

**CHIP: The HUSKY Plan; HUSKY PLUS;
HUSKY Part B**

**State/Other: Refugee Medical Assistance;
Children with Special Health
Care Needs; Connecticut Health
Reinsurance Association (HRA);
Connecticut Insurance
Assistance Program for AIDS
Patients (CIAPAP);
State-Administered General
Assistance Medical Aid (SAGA);
Family Health Services Division
(BCH)**

CARD F14-DE

STATE NAMES FOR MEDICAID, CHIP, STATE-/LOCAL-SPONSORED, AND OTHER HEALTH INSURANCE PROGRAMS

Note: Some Medicaid programs are called "Medical Assistance Program," "Title 19" or "{State} Medicaid," such as "Alabama Medicaid." CHIP or S-CHIP programs can also be under "Title XXI Program" or "{State} CHIP," such as "Pennsylvania CHIP." The names provided below offer additional names for the public health insurance programs for each state.

DELAWARE

Medicaid: Diamond State Health Plan

CHIP: Healthy Children; Delaware Healthy Children Program (DHCP)

State/Other: Children with Special Health Care Needs (CSHCN)

CARD F14-DC

STATE NAMES FOR MEDICAID, CHIP, STATE-/LOCAL-SPONSORED, AND OTHER HEALTH INSURANCE PROGRAMS

Note: Some Medicaid programs are called "Medical Assistance Program," "Title 19" or "{State} Medicaid," such as "Alabama Medicaid." CHIP or S-CHIP programs can also be under "Title XXI Program" or "{State} CHIP," such as "Pennsylvania CHIP." The names provided below offer additional names for the public health insurance programs for each state.

DISTRICT OF COLUMBIA

Medicaid: Medical Assistance

CHIP: DC Healthy Families; DC Healthy Kids

**State/Other: Medical Charities Program;
Health Services for Children
with Special Needs; DC
Healthcare Alliance**

CARD F14-FL

STATE NAMES FOR MEDICAID, CHIP, STATE-/LOCAL-SPONSORED, AND OTHER HEALTH INSURANCE PROGRAMS

Note: Some Medicaid programs are called "Medical Assistance Program," "Title 19" or "{State} Medicaid," such as "Alabama Medicaid." CHIP or S-CHIP programs can also be under "Title XXI Program" or "{State} CHIP," such as "Pennsylvania CHIP." The names provided below offer additional names for the public health insurance programs for each state.

FLORIDA

Medicaid: MediPass

CHIP: KidCare; MediKids; Florida Healthy Kids

State/Other: AIDS Insurance Continuation Program (AICP); Florida Comprehensive Health Association; Children's Medical Services (CMS)

CARD F14-GA

STATE NAMES FOR MEDICAID, CHIP, STATE-/LOCAL-SPONSORED, AND OTHER HEALTH INSURANCE PROGRAMS

Note: Some Medicaid programs are called "Medical Assistance Program," "Title 19" or "{State} Medicaid," such as "Alabama Medicaid." CHIP or S-CHIP programs can also be under "Title XXI Program" or "{State} CHIP," such as "Pennsylvania CHIP." The names provided below offer additional names for the public health insurance programs for each state.

GEORGIA

Medicaid: Right from the Start (RSM); Health Insurance Premium Payment Program (HIPP); Katie Beckett/TEFRA; Georgia Healthy Families

CHIP: PeachCare for Kids; Georgia Healthy Families

State/Other: Children's Medical Services (CMS); Indigent Care Trust Fund (ICTF)

CARD F14-HI

STATE NAMES FOR MEDICAID, CHIP, STATE-/LOCAL-SPONSORED, AND OTHER HEALTH INSURANCE PROGRAMS

Note: Some Medicaid programs are called "Medical Assistance Program," "Title 19" or "{State} Medicaid," such as "Alabama Medicaid." CHIP or S-CHIP programs can also be under "Title XXI Program" or "{State} CHIP," such as "Pennsylvania CHIP." The names provided below offer additional names for the public health insurance programs for each state.

HAWAII

Medicaid: Hawaii-QUEST

CHIP: Hawaii CHIP

**State/Other: QUEST-Net; HCOBRA; Children
with Special Health Needs**

CARD F14-ID

STATE NAMES FOR MEDICAID, CHIP, STATE-/LOCAL-SPONSORED, AND OTHER HEALTH INSURANCE PROGRAMS

Note: Some Medicaid programs are called "Medical Assistance Program," "Title 19" or "{State} Medicaid," such as "Alabama Medicaid." CHIP or S-CHIP programs can also be under "Title XXI Program" or "{State} CHIP," such as "Pennsylvania CHIP." The names provided below offer additional names for the public health insurance programs for each state.

IDAHO

Medicaid: Healthy Connections; Medical Assistance

CHIP: Children's Health Insurance Program; CHIP-A; CHIP-B; Access Card

State/Other: Catastrophic Fund; Children's Special Health Program (CSHP); Access to Health Insurance Program

CARD F14-IL

STATE NAMES FOR MEDICAID, CHIP, STATE-/LOCAL-SPONSORED, AND OTHER HEALTH INSURANCE PROGRAMS

Note: Some Medicaid programs are called "Medical Assistance Program," "Title 19" or "{State} Medicaid," such as "Alabama Medicaid." CHIP or S-CHIP programs can also be under "Title XXI Program" or "{State} CHIP," such as "Pennsylvania CHIP." The names provided below offer additional names for the public health insurance programs for each state.

ILLINOIS

**Medicaid: Medical Assistance; Healthy Start;
Family Care; Parent Assist; Kidcare
Assist; Kidcare Moms and Babies**

**CHIP: KidCare Share; KidCare Premium;
KidCare Rebate**

**State/Other: Comprehensive Health
Insurance Plan (ICHIP);
Specialized Care for Children
(DSCC); Health Care for Workers
with Disabilities (HBWD);
IL – Allkids**

CARD F14-IN

STATE NAMES FOR MEDICAID, CHIP, STATE-/LOCAL-SPONSORED, AND OTHER HEALTH INSURANCE PROGRAMS

Note: Some Medicaid programs are called "Medical Assistance Program," "Title 19" or "{State} Medicaid," such as "Alabama Medicaid." CHIP or S-CHIP programs can also be under "Title XXI Program" or "{State} CHIP," such as "Pennsylvania CHIP." The names provided below offer additional names for the public health insurance programs for each state.

INDIANA

Medicaid: Hoosier Healthwise; Risk Based Managed Care (RBMC); Medicaid Select

CHIP: Hoosier Healthwise for Children; Children's Health Plan; Benefit Package C

State/Other: Children's Special Health Care Services (CSHCS); Indiana Comprehensive Health Insurance Association (ICHIA)

CARD F14-IA

STATE NAMES FOR MEDICAID, CHIP, STATE-/LOCAL-SPONSORED, AND OTHER HEALTH INSURANCE PROGRAMS

Note: Some Medicaid programs are called "Medical Assistance Program," "Title 19" or "{State} Medicaid," such as "Alabama Medicaid." CHIP or S-CHIP programs can also be under "Title XXI Program" or "{State} CHIP," such as "Pennsylvania CHIP." The names provided below offer additional names for the public health insurance programs for each state.

IOWA

Medicaid: Medical Assistance; Health Insurance Premium Payment (HIPP); MediPASS; Iowa Plan

CHIP: Health and Well Kids in Iowa (HAWK-I)

State/Other: Children's Health Specialty Clinics (CHSC); Iowa Comprehensive Health Association; AIDS/HIV Health Insurance Premium Payment

CARD F14-KS

STATE NAMES FOR MEDICAID, CHIP, STATE-/LOCAL-SPONSORED, AND OTHER HEALTH INSURANCE PROGRAMS

Note: Some Medicaid programs are called "Medical Assistance Program," "Title 19" or "{State} Medicaid," such as "Alabama Medicaid." CHIP or S-CHIP programs can also be under "Title XXI Program" or "{State} CHIP," such as "Pennsylvania CHIP." The names provided below offer additional names for the public health insurance programs for each state.

KANSAS

**Medicaid: HealthConnect; HealthWave 19;
Kansas Medical Assistance
Program (KMAP)**

CHIP: HealthWave 21

**State/Other: Medi-KAN (MKN); Services for
Children with Special Health
Care Needs (CSHSN); Kansas
Uninsurable Health Insurance
Plan; Kansas Health Insurance
Association (KHIA)**

CARD F14-KY

STATE NAMES FOR MEDICAID, CHIP, STATE-/LOCAL-SPONSORED, AND OTHER HEALTH INSURANCE PROGRAMS

Note: Some Medicaid programs are called "Medical Assistance Program," "Title 19" or "{State} Medicaid," such as "Alabama Medicaid." CHIP or S-CHIP programs can also be under "Title XXI Program" or "{State} CHIP," such as "Pennsylvania CHIP." The names provided below offer additional names for the public health insurance programs for each state.

KENTUCKY

Medicaid: Kentucky Patient Access and Care System (KenPAC); KY HealthChoices; Global Choices

CHIP: Kentucky Children's Health Insurance Program (KCHIP); Family Choices

**State/Other: Kentucky HIV Health Insurance Assistance Program;
Commission for Children with Special Health Care Needs;
Kentucky Access**

CARD F14-LA

STATE NAMES FOR MEDICAID, CHIP, STATE-/LOCAL-SPONSORED, AND OTHER HEALTH INSURANCE PROGRAMS

Note: Some Medicaid programs are called "Medical Assistance Program," "Title 19" or "{State} Medicaid," such as "Alabama Medicaid." CHIP or S-CHIP programs can also be under "Title XXI Program" or "{State} CHIP," such as "Pennsylvania CHIP." The names provided below offer additional names for the public health insurance programs for each state.

LOUISIANA

Medicaid: CommunityCARE; LaMoms

CHIP: LACHIP

**State/Other: Louisiana Health Plan;
Children's Special Health
Services; Louisiana Health
Insurance Association**

CARD F14-ME

STATE NAMES FOR MEDICAID, CHIP, STATE-/LOCAL-SPONSORED, AND OTHER HEALTH INSURANCE PROGRAMS

Note: Some Medicaid programs are called "Medical Assistance Program," "Title 19" or "{State} Medicaid," such as "Alabama Medicaid." CHIP or S-CHIP programs can also be under "Title XXI Program" or "{State} CHIP," such as "Pennsylvania CHIP." The names provided below offer additional names for the public health insurance programs for each state.

MAINE

Medicaid: MaineCare

CHIP: MaineCare

**State/Other: Children with Special Health
Care Needs Program (CSHNP)**

CARD F14-MD

STATE NAMES FOR MEDICAID, CHIP, STATE-/LOCAL-SPONSORED, AND OTHER HEALTH INSURANCE PROGRAMS

Note: Some Medicaid programs are called "Medical Assistance Program," "Title 19" or "{State} Medicaid," such as "Alabama Medicaid." CHIP or S-CHIP programs can also be under "Title XXI Program" or "{State} CHIP," such as "Pennsylvania CHIP." The names provided below offer additional names for the public health insurance programs for each state.

MARYLAND

**Medicaid: Medical Assistance Program;
HealthChoice; REM Program;
Community Choice**

**CHIP: Maryland Children's Health Program
(MCHP); HealthChoice**

**State/Other: AIDS Insurance Assistance
Program (MAIAP); Children's
Medical Services (CMS); Primary
Adult Care (PAC)**

CARD F14-MA

STATE NAMES FOR MEDICAID, CHIP, STATE-/LOCAL-SPONSORED, AND OTHER HEALTH INSURANCE PROGRAMS

Note: Some Medicaid programs are called "Medical Assistance Program," "Title 19" or "{State} Medicaid," such as "Alabama Medicaid." CHIP or S-CHIP programs can also be under "Title XXI Program" or "{State} CHIP," such as "Pennsylvania CHIP." The names provided below offer additional names for the public health insurance programs for each state.

MASSACHUSETTS

Medicaid: MassHealth

CHIP: MassHealth

State/Other: Children's Medical Security Plan (CMSP); Commonwealth; Medical Security Plan (MSP); Special Kids/Special Care; Insurance Partnership; Division of Special Health Care Needs; Uncompensated Care Pool (UCP)

CARD F14-MI

STATE NAMES FOR MEDICAID, CHIP, STATE-/LOCAL-SPONSORED, AND OTHER HEALTH INSURANCE PROGRAMS

Note: Some Medicaid programs are called "Medical Assistance Program," "Title 19" or "{State} Medicaid," such as "Alabama Medicaid." CHIP or S-CHIP programs can also be under "Title XXI Program" or "{State} CHIP," such as "Pennsylvania CHIP." The names provided below offer additional names for the public health insurance programs for each state.

MICHIGAN

**Medicaid: Medical Assistance Program;
Healthy Kids; MICHoice**

CHIP: MICHild Program

**State/Other: Children's Special Health Care
Services; Trust Fund for
Children with Special Health
Care Needs**

CARD F14-MN

STATE NAMES FOR MEDICAID, CHIP, STATE-/LOCAL-SPONSORED, AND OTHER HEALTH INSURANCE PROGRAMS

Note: Some Medicaid programs are called "Medical Assistance Program," "Title 19" or "{State} Medicaid," such as "Alabama Medicaid." CHIP or S-CHIP programs can also be under "Title XXI Program" or "{State} CHIP," such as "Pennsylvania CHIP." The names provided below offer additional names for the public health insurance programs for each state.

MINNESOTA

Medicaid: Medical Assistance (MA)

CHIP: Children's Health Insurance Program

State/Other: Minnesota Care; Minnesota General Assistance Medical Care Program (GAMC); HIV/AIDS Insurance Continuation Program; Minnesota Children with Special Health Care Needs (MCSHN); Minnesota Comprehensive Health Association (MCHA)

CARD F14-MS

STATE NAMES FOR MEDICAID, CHIP, STATE-/LOCAL-SPONSORED, AND OTHER HEALTH INSURANCE PROGRAMS

Note: Some Medicaid programs are called "Medical Assistance Program," "Title 19" or "{State} Medicaid," such as "Alabama Medicaid." CHIP or S-CHIP programs can also be under "Title XXI Program" or "{State} CHIP," such as "Pennsylvania CHIP." The names provided below offer additional names for the public health insurance programs for each state.

MISSISSIPPI

Medicaid: Medicaid

CHIP: Mississippi Children's Health Insurance Program (CHIP)

State/Other: Mississippi Comprehensive Health Insurance Risk Pool; Children with Special Health Care Needs

CARD F14-MO

STATE NAMES FOR MEDICAID, CHIP, STATE-/LOCAL-SPONSORED, AND OTHER HEALTH INSURANCE PROGRAMS

Note: Some Medicaid programs are called "Medical Assistance Program," "Title 19", or "{State} Medicaid," such as "Alabama Medicaid." CHIP or S-CHIP programs can also be under "Title XXI Program" or "{State} CHIP," such as "Pennsylvania CHIP." The names provided below offer additional names for the public health insurance programs for each state.

MISSOURI

**Medicaid: Managed Care Plus (MC+);
MCPlus; Sarah Lopez Waiver**

CHIP: MC+ for Kids

**State/Other: General Relief Medical
Assistance; Children with
Special Health Care Needs;
Missouri Health Insurance Pool
(MHIP)**

CARD F14-MT

STATE NAMES FOR MEDICAID, CHIP, STATE-/LOCAL-SPONSORED, AND OTHER HEALTH INSURANCE PROGRAMS

Note: Some Medicaid programs are called "Medical Assistance Program," "Title 19" or "{State} Medicaid," such as "Alabama Medicaid." CHIP or S-CHIP programs can also be under "Title XXI Program" or "{State} CHIP," such as "Pennsylvania CHIP." The names provided below offer additional names for the public health insurance programs for each state.

MONTANA

Medicaid: Passport to Health

CHIP: Montana's CHIP

State/Other: Montana Comprehensive Health Insurance Association (MCHA); Health Insurance Continuum of Coverage Program (HICCP); Children's Special Health Services (SHS)

CARD F14-NE

STATE NAMES FOR MEDICAID, CHIP, STATE-/LOCAL-SPONSORED, AND OTHER HEALTH INSURANCE PROGRAMS

Note: Some Medicaid programs are called "Medical Assistance Program," "Title 19" or "{State} Medicaid," such as "Alabama Medicaid." CHIP or S-CHIP programs can also be under "Title XXI Program" or "{State} CHIP," such as "Pennsylvania CHIP." The names provided below offer additional names for the public health insurance programs for each state.

NEBRASKA

**Medicaid: Medical Assistance Program;
Nebraska Health Connection
(NHC)**

CHIP: Kids Connection

**State/Other: Medically Handicapped
Children's Program (MHCP);
Comprehensive Health
Insurance Pool**

CARD F14-NV

STATE NAMES FOR MEDICAID, CHIP, STATE-/LOCAL-SPONSORED, AND OTHER HEALTH INSURANCE PROGRAMS

Note: Some Medicaid programs are called "Medical Assistance Program," "Title 19" or "{State} Medicaid," such as "Alabama Medicaid." CHIP or S-CHIP programs can also be under "Title XXI Program" or "{State} CHIP," such as "Pennsylvania CHIP." The names provided below offer additional names for the public health insurance programs for each state.

NEVADA

Medicaid: Nevada Medicaid; Child Assurance Program (CHAP)

CHIP: Nevada Check Up

**State/Other: Family Health Services Bureau;
Children with Special Health
Care Needs**

CARD F14-NH

STATE NAMES FOR MEDICAID, CHIP, STATE-/LOCAL-SPONSORED, AND OTHER HEALTH INSURANCE PROGRAMS

Note: Some Medicaid programs are called "Medical Assistance Program," "Title 19" or "{State} Medicaid," such as "Alabama Medicaid." CHIP or S-CHIP programs can also be under "Title XXI Program" or "{State} CHIP," such as "Pennsylvania CHIP." The names provided below offer additional names for the public health insurance programs for each state.

NEW HAMPSHIRE

Medicaid: New Hampshire Medicaid; Healthy Kids Gold

CHIP: Healthy Kids Silver

State/Other: Special Medical Services (SMSB); Healthy Kids Buy-in; Catastrophic Illness Program

CARD F14-NJ

STATE NAMES FOR MEDICAID, CHIP, STATE-/LOCAL-SPONSORED, AND OTHER HEALTH INSURANCE PROGRAMS

Note: Some Medicaid programs are called "Medical Assistance Program," "Title 19" or "{State} Medicaid," such as "Alabama Medicaid." CHIP or S-CHIP programs can also be under "Title XXI Program" or "{State} CHIP," such as "Pennsylvania CHIP." The names provided below offer additional names for the public health insurance programs for each state.

NEW JERSEY

**Medicaid: New Jersey Care 2000+; AIDS
Community Care Alternatives
(ACCAP)**

**CHIP: New Jersey Family Care/New Jersey
Kid Care**

**State/Other: Health Insurance Continuation
Program (HICP); Special Child
Adult and Early Intervention
Services (SCAEIS)**

CARD F14-NM

STATE NAMES FOR MEDICAID, CHIP, STATE-/LOCAL-SPONSORED, AND OTHER HEALTH INSURANCE PROGRAMS

Note: Some Medicaid programs are called "Medical Assistance Program," "Title 19" or "{State} Medicaid," such as "Alabama Medicaid." CHIP or S-CHIP programs can also be under "Title XXI Program" or "{State} CHIP," such as "Pennsylvania CHIP." The names provided below offer additional names for the public health insurance programs for each state.

NEW MEXICO

Medicaid: SALUD!

CHIP: New MexiKids

**State/Other: Insurance Assistance Program;
Children's Medical Services
(CMS); New Mexico Medical
Insurance Pool (NMMIP); New
Mexico Health Insurance
Alliance (NMHIA);
New Mexico State Coverage
Insurance (NMSCI)**

CARD F14-NY

STATE NAMES FOR MEDICAID, CHIP, STATE-/LOCAL-SPONSORED, AND OTHER HEALTH INSURANCE PROGRAMS

Note: Some Medicaid programs are called "Medical Assistance Program," "Title 19" or "{State} Medicaid," such as "Alabama Medicaid." CHIP or S-CHIP programs can also be under "Title XXI Program" or "{State} CHIP," such as "Pennsylvania CHIP." The names provided below offer additional names for the public health insurance programs for each state.

NEW YORK

**Medicaid: The Partnership Plan; Medicaid;
Child Health Plus A**

CHIP: Child Health Plus B

**State/Other: Family Health Plus; FHPlus;
Healthy New York; Physically
Handicapped Children's
Program; Children with Special
Health Care Needs Program
(CSHCN); ADAP Plus Insurance
Continuation Program (APIC)**

CARD F14-NC

STATE NAMES FOR MEDICAID, CHIP, STATE-/LOCAL-SPONSORED, AND OTHER HEALTH INSURANCE PROGRAMS

Note: Some Medicaid programs are called "Medical Assistance Program," "Title 19" or "{State} Medicaid," such as "Alabama Medicaid." CHIP or S-CHIP programs can also be under "Title XXI Program" or "{State} CHIP," such as "Pennsylvania CHIP." The names provided below offer additional names for the public health insurance programs for each state.

NORTH CAROLINA

Medicaid: Carolina Access; HealthCare Connection; Access II

CHIP: NC CHIP Program; NC Health Choice for Children (NCHC)

State/Other: Title V Services for Children with Special Health Care Needs

CARD F14-ND

STATE NAMES FOR MEDICAID, CHIP, STATE-/LOCAL-SPONSORED, AND OTHER HEALTH INSURANCE PROGRAMS

Note: Some Medicaid programs are called "Medical Assistance Program," "Title 19" or "{State} Medicaid," such as "Alabama Medicaid." CHIP or S-CHIP programs can also be under "Title XXI Program" or "{State} CHIP," such as "Pennsylvania CHIP." The names provided below offer additional names for the public health insurance programs for each state.

NORTH DAKOTA

**Medicaid: Primary Care Provider Program;
Primary Care Case Management**

CHIP: Healthy Steps Program

**State/Other: Comprehensive Health
Association of North Dakota
(CHAND); Children's Special
Health Services (CSHS)**

CARD F14-OH

STATE NAMES FOR MEDICAID, CHIP, STATE-/LOCAL-SPONSORED, AND OTHER HEALTH INSURANCE PROGRAMS

Note: Some Medicaid programs are called "Medical Assistance Program," "Title 19" or "{State} Medicaid," such as "Alabama Medicaid." CHIP or S-CHIP programs can also be under "Title XXI Program" or "{State} CHIP," such as "Pennsylvania CHIP." The names provided below offer additional names for the public health insurance programs for each state.

OHIO

Medicaid: Healthy Families; Healthy Start

CHIP: Healthy Start

**State/Other: HIV Health Insurance Premium
Payment Program (HIPP);
Hemophilia Insurance Pilot
Program; Bureau for Children
with Medical Handicaps (BCMh)**

CARD F14-OK

STATE NAMES FOR MEDICAID, CHIP, STATE-/LOCAL-SPONSORED, AND OTHER HEALTH INSURANCE PROGRAMS

Note: Some Medicaid programs are called "Medical Assistance Program," "Title 19" or {State} Medicaid," such as "Alabama Medicaid." CHIP or S-CHIP programs can also be under "Title XXI Program" or "{State} CHIP," such as "Pennsylvania CHIP." The names provided below offer additional names for the public health insurance programs for each state.

OKLAHOMA

Medicaid: SoonerCare Plus; SoonerCare Choice

CHIP: Oklahoma SCHIP

State/Other: Children with Special Health Care Needs (CSHCN); Oklahoma Health Insurance High Risk Pool; Oklahoma Employer/Employee Partnership for Insurance Coverage (O-EPIC)

CARD F14-OR

STATE NAMES FOR MEDICAID, CHIP, STATE-/LOCAL-SPONSORED, AND OTHER HEALTH INSURANCE PROGRAMS

Note: Some Medicaid programs are called "Medical Assistance Program," "Title 19" or "{State} Medicaid," such as "Alabama Medicaid." CHIP or S-CHIP programs can also be under "Title XXI Program" or "{State} CHIP," such as "Pennsylvania CHIP." The names provided below offer additional names for the public health insurance programs for each state.

OREGON

Medicaid: Oregon Health Plan (OHP)

CHIP: Oregon SCHIP

State/Other: CareAssist; Oregon Services for Children with Special Health Needs; Oregon Medical Insurance Pool (OMIP); Family Health Insurance Assistance Program (FHIAP); Insurance Purchasing Cooperative; Child Development and Rehabilitation Center

CARD F14-PA

STATE NAMES FOR MEDICAID, CHIP, STATE-/LOCAL-SPONSORED, AND OTHER HEALTH INSURANCE PROGRAMS

Note: Some Medicaid programs are called "Medical Assistance Program," "Title 19" or "{State} Medicaid," such as "Alabama Medicaid." CHIP or S-CHIP programs can also be under "Title XXI Program" or "{State} CHIP," such as "Pennsylvania CHIP." The names provided below offer additional names for the public health insurance programs for each state.

PENNSYLVANIA

**Medicaid: Medical Assistance; Access Card;
HealthChoices; Access Plus**

CHIP: Pa CHIP

**State/Other: Title V Program; Bureau of
Family Health; Health Insurance
Premium Payment Program;
Adult Basic**

CARD F14-RI

STATE NAMES FOR MEDICAID, CHIP, STATE-/LOCAL-SPONSORED, AND OTHER HEALTH INSURANCE PROGRAMS

Note: Some Medicaid programs are called "Medical Assistance Program," "Title 19" or "{State} Medicaid," such as "Alabama Medicaid." CHIP or S-CHIP programs can also be under "Title XXI Program" or "{State} CHIP," such as "Pennsylvania CHIP." The names provided below offer additional names for the public health insurance programs for each state.

RHODE ISLAND

**Medicaid: Rlte Care; RI Medical Assistance;
Katie Beckett**

CHIP: Rlte Care

**State/Other: Subsidy for Health Insurance
for Center-Based Child-Care
Providers; Office of Children
with Special Health Care Needs
(OCSHN); Rlte Share Premium
Assistance Program; Child Care
Provider Rlte Care Program
(CCPRC)**

CARD F14-SC

STATE NAMES FOR MEDICAID, CHIP, STATE-/LOCAL-SPONSORED, AND OTHER HEALTH INSURANCE PROGRAMS

Note: Some Medicaid programs are called "Medical Assistance Program," "Title 19" or "{State} Medicaid," such as "Alabama Medicaid." CHIP or S-CHIP programs can also be under "Title XXI Program" or "{State} CHIP," such as "Pennsylvania CHIP." The names provided below offer additional names for the public health insurance programs for each state.

SOUTH CAROLINA

**Medicaid: Healthy Options Program (HOP);
Physicians Enhanced Program
(PEP); South Carolina Partners for
Health**

CHIP: Partners for Healthy Children (PHC)

**State/Other: South Carolina Health Insurance
Pool; Children's Rehabilitative
Services (CRS); Medically
Indigent Assistance Program
(MIAP); Medically Fragile
Children's Program**

CARD F14-SD

STATE NAMES FOR MEDICAID, CHIP, STATE-/LOCAL-SPONSORED, AND OTHER HEALTH INSURANCE PROGRAMS

Note: Some Medicaid programs are called "Medical Assistance Program," "Title 19" or "{State} Medicaid," such as "Alabama Medicaid." CHIP or S-CHIP programs can also be under "Title XXI Program" or "{State} CHIP," such as "Pennsylvania CHIP." The names provided below offer additional names for the public health insurance programs for each state.

SOUTH DAKOTA

Medicaid: Medical Assistance; Medicaid

CHIP: CHIP

State/Other: Catastrophic County-Poor Relief Program (CCPR); Continuation of Health Insurance; Children's Special Health Services (CSHS); Refugee Medical Assistance; South Dakota Risk Pool; Disabled Children's Program

CARD F14-TN

STATE NAMES FOR MEDICAID, CHIP, STATE-/LOCAL-SPONSORED, AND OTHER HEALTH INSURANCE PROGRAMS

Note: Some Medicaid programs are called "Medical Assistance Program," "Title 19" or "{State} Medicaid," such as "Alabama Medicaid." CHIP or S-CHIP programs can also be under "Title XXI Program" or "{State} CHIP," such as "Pennsylvania CHIP." The names provided below offer additional names for the public health insurance programs for each state.

TENNESSEE

Medicaid: TennCare Medicaid

CHIP: TennCare Standard

State/Other: Children's Special Services (CSS); TennCare Standard; TennCare Assist

CARD F14-TX

STATE NAMES FOR MEDICAID, CHIP, STATE-/LOCAL-SPONSORED, AND OTHER HEALTH INSURANCE PROGRAMS

Note: Some Medicaid programs are called "Medical Assistance Program," "Title 19" or "{State} Medicaid," such as "Alabama Medicaid." CHIP or S-CHIP programs can also be under "Title XXI Program" or "{State} CHIP," such as "Pennsylvania CHIP." The names provided below offer additional names for the public health insurance programs for each state.

TEXAS

Medicaid: State of Texas Access Reform (STAR); Star+Plus

CHIP: Texas CHIP

State/Other: Texas Health Insurance Risk Pool; State Kid Insurance Program (SKIP); Children with Special Health Care Needs (CSHCN)

CARD F14-UT

STATE NAMES FOR MEDICAID, CHIP, STATE-/LOCAL-SPONSORED, AND OTHER HEALTH INSURANCE PROGRAMS

Note: Some Medicaid programs are called "Medical Assistance Program," "Title 19" or "{State} Medicaid," such as "Alabama Medicaid." CHIP or S-CHIP programs can also be under "Title XXI Program" or "{State} CHIP," such as "Pennsylvania CHIP." The names provided below offer additional names for the public health insurance programs for each state.

UTAH

Medicaid: Medicaid

CHIP: Children's Health Insurance Program

State/Other: Utah's Primary Care Network (PCN); Custody Medical Care Program; Children with Special Health Care Needs (CSHCN); Comprehensive Health Insurance Pool (HIPUtah); Health Insurance Continuation Program

CARD F14-VT

STATE NAMES FOR MEDICAID, CHIP, STATE-/LOCAL-SPONSORED, AND OTHER HEALTH INSURANCE PROGRAMS

Note: Some Medicaid programs are called "Medical Assistance Program," "Title 19" or "{State} Medicaid," such as "Alabama Medicaid." CHIP or S-CHIP programs can also be under "Title XXI Program" or "{State} CHIP," such as "Pennsylvania CHIP." The names provided below offer additional names for the public health insurance programs for each state.

VERMONT

Medicaid: Medicaid; Primary Care Plus

CHIP: Dr. Dynasaur

State/Other: Vermont Health Access Plan (VHAP); HIV Insurance Continuation Program (ICAP); Children with Special Health Needs (CSHN)

CARD F14-VA

STATE NAMES FOR MEDICAID, CHIP, STATE-/LOCAL-SPONSORED, AND OTHER HEALTH INSURANCE PROGRAMS

Note: Some Medicaid programs are called "Medical Assistance Program," "Title 19" or "{State} Medicaid," such as "Alabama Medicaid." CHIP or S-CHIP programs can also be under "Title XXI Program" or "{State} CHIP," such as "Pennsylvania CHIP." The names provided below offer additional names for the public health insurance programs for each state.

VIRGINIA

**Medicaid: Medicaid; Virginia Medallion;
Medallion II**

**CHIP: Family Access to Medical Insurance
Security Plan (FAMIS); FAMIS Select**

**State/Other: State and Local Hospitalization
(SLH) Program; Children's
Specialty Services; Children
with Special Health Care Needs
(CSHCN)**

CARD F14-WA

STATE NAMES FOR MEDICAID, CHIP, STATE-/LOCAL-SPONSORED, AND OTHER HEALTH INSURANCE PROGRAMS

Note: Some Medicaid programs are called "Medical Assistance Program," "Title 19" or "{State} Medicaid," such as "Alabama Medicaid." CHIP or S-CHIP programs can also be under "Title XXI Program" or "{State} CHIP," such as "Pennsylvania CHIP." The names provided below offer additional names for the public health insurance programs for each state.

WASHINGTON

Medicaid: Children's Medical; Family Medicaid; Healthy Options

CHIP: Children's Health Insurance Program

State/Other: Basic Health; Children with Special Health Care Needs (CSHCN); Washington State Health Insurance Pool; Children's Health Program (CHP); General Assistance Unemployable (GA-U); Healthcare for Workers with Disabilities (HWD)

CARD F14-WV

STATE NAMES FOR MEDICAID, CHIP, STATE-/LOCAL-SPONSORED, AND OTHER HEALTH INSURANCE PROGRAMS

Note: Some Medicaid programs are called "Medical Assistance Program," "Title 19" or "{State} Medicaid," such as "Alabama Medicaid." CHIP or S-CHIP programs can also be under "Title XXI Program" or "{State} CHIP," such as "Pennsylvania CHIP." The names provided below offer additional names for the public health insurance programs for each state.

WEST VIRGINIA

Medicaid: Medical Assistance; Mountain Health Trust (MHT); Physician Assured Access System (PAAS)

CHIP: Children's Health Insurance Program (CHIP); WVCHIP

State/Other: Children with Special Health Care Needs

CARD F14-WI

STATE NAMES FOR MEDICAID, CHIP, STATE-/LOCAL-SPONSORED, AND OTHER HEALTH INSURANCE PROGRAMS

Note: Some Medicaid programs are called "Medical Assistance Program," "Title 19" or "{State} Medicaid," such as "Alabama Medicaid." CHIP or S-CHIP programs can also be under "Title XXI Program" or "{State} CHIP," such as "Pennsylvania CHIP." The names provided below offer additional names for the public health insurance programs for each state.

WISCONSIN

Medicaid: Medical Assistance MA; Wisconsin Medicaid; Healthy Start

CHIP: BadgerCare

State/Other: Health Insurance Risk Sharing Program (HIRSP); Wisconsin AIDS/HIV Health Insurance Premium Subsidy Program; Children with Special Health Needs (CSHN); Children and Youth with Special Health Care Needs (CYSHCN)

CARD F14-WY

STATE NAMES FOR MEDICAID, CHIP, STATE-/LOCAL-SPONSORED, AND OTHER HEALTH INSURANCE PROGRAMS

Note: Some Medicaid programs are called "Medical Assistance Program," "Title 19" or "{State} Medicaid," such as "Alabama Medicaid." CHIP or S-CHIP programs can also be under "Title XXI Program" or "{State} CHIP," such as "Pennsylvania CHIP." The names provided below offer additional names for the public health insurance programs for each state.

WYOMING

Medicaid: Wyoming Medicaid; EqualityCare

CHIP: Wyoming Kid Care

State/Other: Wyoming Health Insurance Pool (WHIP); Children's Special Health Services (CSH); Caring Program for Children

CARD F15

You may choose more than one.

- 1. Accidents**
- 2. AIDS care**
- 3. Cancer treatment**
- 4. Catastrophic care**
- 5. Dental care**
- 6. Disability insurance (cash payments when unable to work for health reasons)**
- 7. Hospice care**
- 8. Hospitalization only**
- 9. Long-term care (nursing home care)**
- 10. Prescriptions**
- 11. Vision care**
- 12. Other (specify)**

CARD F16

- 1. Through employer**
- 2. Through union**
- 3. Through workplace, but don't know if employer or union**
- 4. Through workplace, self-employed or professional association**
- 5. Purchased directly**
- 6. Through a state/local government or community program**
- 7. Other (specify)**

CARD F17

- 1. 6 months or less**
- 2. More than 6 months, but not more than 1 year ago**
- 3. More than 1 year, but not more than 3 years ago**
- 4. More than 3 years**
- 5. Never**

CARD F18

You may choose up to five.

- 1. Person in family with health insurance lost job or changed employers**
- 2. Got divorced or separated/death of spouse or parent**
- 3. Became ineligible because of age/left school**
- 4. Employer does not offer coverage/or not eligible for coverage**
- 5. Cost is too high**
- 6. Insurance company refused coverage**
- 7. Medicaid/Medical plan stopped after pregnancy**
- 8. Lost Medicaid/Medical plan because of new job or increase in income**
- 9. Lost Medicaid (Other reason for losing Medicaid)**
- 10. Other (specify)**

CARD F19

0. Zero

1. Less than \$500

2. \$500 – \$1,999

3. \$2,000 – \$2,999

4. \$3,000 – \$4,999

5. \$5,000 or more

CARD F20

- 1. Yes, born in one of the 50 United States, or the District of Columbia**
- 2. Yes, born in Puerto Rico, Guam, American Virgin Islands, or other U.S. territory**
- 3. Yes, born abroad to American parent(s)**
- 4. Yes, U.S. citizen by naturalization**
- 5. No, not a citizen of the United States**

CARD F21

- 0. Never attended/kindergarten only**
- 1. 1st grade**
- 2. 2nd grade**
- 3. 3rd grade**
- 4. 4th grade**
- 5. 5th grade**
- 6. 6th grade**
- 7. 7th grade**
- 8. 8th grade**
- 9. 9th grade**
- 10. 10th grade**
- 11. 11th grade**
- 12. 12th grade, no diploma**
- 13. GED or equivalent**
- 14. HIGH SCHOOL GRADUATE**
- 15. Some college, no degree**
- 16. Associate's degree: occupational, technical, or vocational program**
- 17. Associate's degree: academic program**
- 18. Bachelor's degree (Example: BA, AB, BS, BBA)**
- 19. Master's degree (Example: MA, MS, MEng, MEd, MBA)**
- 20. Professional School degree (Example: MD, DDS, DVM, JD)**
- 21. Doctoral degree (Example: PhD, EdD)**

CARD F22

- 1. Working for pay at a job or business**
- 2. With a job or business but not at work**
- 3. Looking for work**
- 4. Working, but not for pay, at a family-owned job or business**
- 5. Not working at a job or business and not looking for work**



CARD F23-AL

Note: Where there is more than one program, an asterisk* denotes which most resembles TANF.

ALABAMA

Family Assistance (FA) Program*

JOBS

CARD F23-AK

ALASKA

Alaska Temporary Assistance Program (ATAP)

CARD F23-AZ

ARIZONA

**Employing and Moving People Off Welfare
and Encouraging Responsibility (EMPOWER)**

CARD F23-AR

ARKANSAS

**Transitional Employment
Assistance (TEA)**

CARD F23-CA

CALIFORNIA

**California Work Opportunity and
Responsibility to Kids (CALWORKS)**

CARD F23-CO

COLORADO

Colorado Works

CARD F23-CT

Note: Where there is more than one program, an asterisk* denotes which most resembles TANF.

CONNECTICUT

Temporary Family Assistance (TFA)*

Jobs First

CARD F23-DE

DELAWARE

A Better Chance (ABC)

CARD F23-DC

DISTRICT OF COLUMBIA

**Temporary Assistance for Needy Families
(TANF)**

CARD F23-FL

FLORIDA

Welfare Transition Program

CARD F23-GA

GEORGIA

**Temporary Assistance for Needy
Families (TANF)**

CARD F23-HI

HAWAII

**Temporary Assistance for Needy Families
(TANF)**

**Temporary Assistance for Other Needy
Families (TAONF)**

CARD F23-ID

IDAHO

**Temporary Assistance for Families in Idaho
(TAFI)**

CARD F23-IL

ILLINOIS

**Temporary Assistance for Needy Families
(TANF)**

CARD F23-IN

Note: Where there is more than one program, an asterisk* denotes which most resembles TANF.

INDIANA

Temporary Assistance for Needy Families (TANF)*

Indiana Manpower Placement and Comprehensive Training (IMPACT)

CARD F23-IA

Note: Where there is more than one program, an asterisk* denotes which most resembles TANF.

IOWA

Family Investment Program (FIP)*

PROMISE JOBS

CARD F23-KS

Note: Where there is more than one program, an asterisk* denotes which most resembles TANF.

KANSAS

Temporary Assistance for Families (TAF)*

KansasWorks

CARD F23-KY

KENTUCKY

**Kentucky Transitional Assistance Program
(K-TAP)**

CARD F23-LA

Note: Where there is more than one program, an asterisk* denotes which most resembles TANF.

LOUISIANA

Family Independence Temporary Assistance Program (FITAP)*

Strategies to Empower People (STEP)

CARD F23-ME

Note: Where there is more than one program, an asterisk* denotes which most resembles TANF.

MAINE

Temporary Assistance for Needy Families (TANF)*

Additional Support for People in Retraining and Employment (ASPIRE)

CARD F23-MD

MARYLAND

Family Investment Program (FIP)

CARD F23-MA

Note: Where there is more than one program, an asterisk* denotes which most resembles TANF.

MASSACHUSETTS

Transitional Aid to Families with Dependent Children (TAFDC)*

Employment Services Program (ESP)

CARD F23-MI

MICHIGAN

Family Independence Program (FIP)

CARD F23-MN

MINNESOTA

**Minnesota Family Investment Program
(MFIP)**

CARD F23-MS

MISSISSIPPI

**Temporary Assistance for Needy
Families (TANF)**

CARD F23-MO

Note: Where there is more than one program, an asterisk* denotes which most resembles TANF.

MISSOURI

Temporary Assistance*

Beyond Welfare

CARD F23-MT

Note: Where there is more than one program, an asterisk* denotes which most resembles TANF.

MONTANA

Families Achieving Independence in Montana (FAIM)*

JOBS

CARD F23-NE

Note: Where there is more than one program, an asterisk* denotes which most resembles TANF.

NEBRASKA

Aid to Dependent Children (ADC)*

Employment First

CARD F23-NV

Note: Where there is more than one program, an asterisk* denotes which most resembles TANF.

NEVADA

**Temporary Assistance for Needy Families
(TANF)***

New Employees of Nevada (NEON)

CARD F23-NH

NEW HAMPSHIRE

Family Assistance Program (FAP)

**New Hampshire Employment Program
(NHEP)**

CARD F23-NJ

NEW JERSEY

Work First New Jersey (WFNJ)

CARD F23-NM

NEW MEXICO

NMWorks

CARD F23-NY

NEW YORK

Family Assistance (FA) Program

CARD F23-NC

NORTH CAROLINA

Work First

CARD F23-ND

NORTH DAKOTA

**Training, Employment, Education
Management (TEEM)**

CARD F23-OH

OHIO

Ohio Works First (OWF)

CARD F23-OK

OKLAHOMA

**Temporary Assistance for Needy Families
(TANF)**

CARD F23-OR

Note: Where there is more than one program, an asterisk* denotes which most resembles TANF.

OREGON

**Temporary Assistance for Needy Families
(TANF)***

Jobs for Oregon's Future (JOBS)

CARD F23-PA

PENNSYLVANIA

Pennsylvania TANF

CARD F23-RI

RHODE ISLAND

Family Independence Program (FIP)

CARD F23-SC

SOUTH CAROLINA

Family Independence

CARD F23-SD

SOUTH DAKOTA

**Temporary Assistance for Needy Families
(TANF)**

CARD F23-TN

TENNESSEE

Families First

CARD F23-TX

Note: Where there is more than one program, an asterisk* denotes which most resembles TANF.

TEXAS

Texas Works (Department of Human Services)*

Choices

CARD F23-UT

UTAH

Family Employment Program (FEP)

CARD F23-VT

Note: Where there is more than one program, an asterisk* denotes which most resembles TANF.

VERMONT

Aid to Needy Families with Children (ANFC)*

Reach UP

CARD F23-VA

VIRGINIA

**Virginia Initiative for Employment not
Welfare (VIEW)**

CARD F23-WA

WASHINGTON

WorkFirst

CARD F23-WV

WEST VIRGINIA

West Virginia Works

CARD F23-WI

WISCONSIN

Wisconsin Works (W-2)

CARD F23-WY

WYOMING

**Personal Opportunities with Employment
Responsibility (POWER)**

CARD C1

- 1. Parent (Biological, adoptive, or step)**
- 2. Grandparent**
- 3. Aunt/Uncle**
- 4. Brother/Sister**
- 5. Other relative**
- 6. Legal guardian**
- 7. Foster parent**
- 8. Other non-relative**

Card C1

CARD C2

You may choose more than one.

- 1. Down syndrome**
- 2. Cerebral palsy**
- 3. Muscular dystrophy**
- 4. Cystic fibrosis**
- 5. Sickle cell anemia**
- 6. Autism**
- 7. Diabetes**
- 8. Arthritis**
- 9. Congenital heart disease**
- 10. Other heart condition**

CARD C3

- 0. Not true**
- 1. Sometimes true**
- 2. Often true**

Card C2
Card C3

CARD C4

- 0. Never**
- 1. 6 months or less**
- 2. More than 6 months, but not more than 1 year ago**
- 3. More than 1 year, but not more than 2 years ago**
- 4. More than 2 years, but not more than 5 years ago**
- 5. More than 5 years ago**

CARD C5

- 0. None**
- 1. 1**
- 2. 2 – 3**
- 3. 4 – 5**
- 4. 6 – 7**
- 5. 8 – 9**
- 6. 10 – 12**
- 7. 13 – 15**
- 8. 16 or more**

CARD C6

- 1. 1**
- 2. 2 – 3**
- 3. 4 – 5**
- 4. 6 – 7**
- 5. 8 – 9**
- 6. 10 – 12**
- 7. 13 – 15**
- 8. 16 or more**

CARD C7

Overall, do you think that this child has difficulties in any of the following areas: emotions, concentration, behavior, or being able to get along with other people?

- 1. No**
- 2. Yes, minor difficulties**
- 3. Yes, definite difficulties**
- 4. Yes, severe difficulties**

CARD A1

- 1. Working for pay at a job or business**
- 2. With a job or business but not at work**
- 3. Looking for work**
- 4. Working, but not for pay, at a family-owned job or business**
- 5. Not working at a job or business and not looking for work**

Card A1

CARD A2

- 1. An employee of a PRIVATE company, business, or individual for wages, salary, or commission**
- 2. A FEDERAL government employee**
- 3. A STATE government employee**
- 4. A LOCAL government employee**
- 5. Self-employed in OWN business, professional practice or farm**
- 6. Working WITHOUT PAY in family-owned business or farm**

CARD A3

- 1. 1–9 employees**
- 2. 10–24 employees**
- 3. 25–49 employees**
- 4. 50–99 employees**
- 5. 100–249 employees**
- 6. 250–499 employees**
- 7. 500–999 employees**
- 8. 1000 employees or more**

Card A2
Card A3

CARD A4

- 1. Advise them to drive to the hospital**
- 2. Advise them to call their physician**
- 3. Call 9-1-1 (or another emergency number)**
- 4. Call spouse or family member**
- 5. Other**

CARD A5

You may choose more than one.

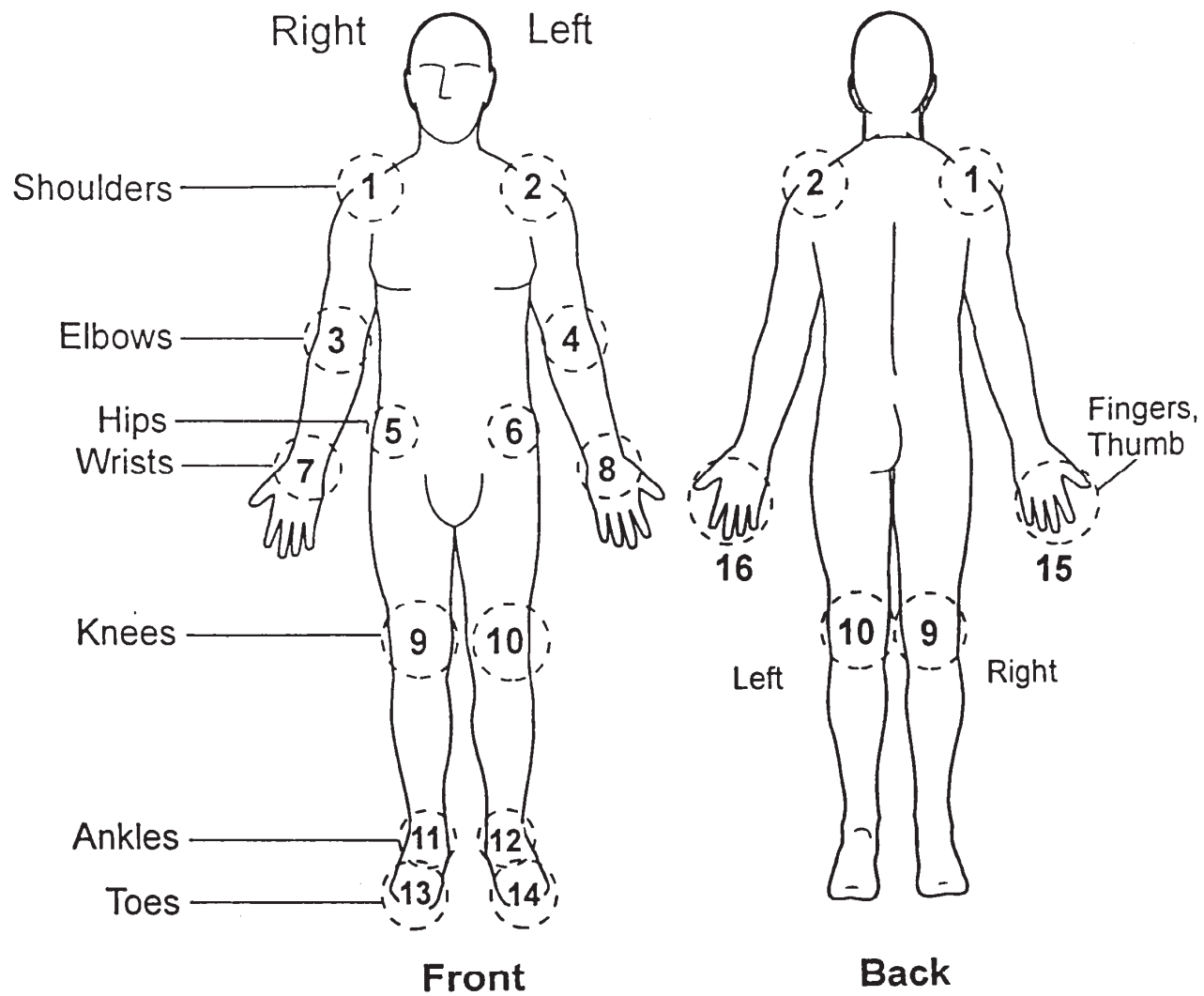

○ = joint

Card A4
Card A5

CARD A6

- 0. Not at all difficult**
- 1. Only a little difficult**
- 2. Somewhat difficult**
- 3. Very difficult**
- 4. Can't do at all because of eyesight**

- 6. Do not do this activity for other reasons**

CARD A7

- 1. ALL of the time**
- 2. MOST of the time**
- 3. SOME of the time**
- 4. A LITTLE of the time**
- 5. NONE of the time**

CARD A8

- 0. Not at all difficult**
- 1. Only a little difficult**
- 2. Somewhat difficult**
- 3. Very difficult**
- 4. Can't do at all**

- 6. Do not do this activity**

CARD A9

You may choose more than one.

- 1. Vision/problem seeing**
- 2. Hearing problem**
- 3. Arthritis/rheumatism**
- 4. Back or neck problem**
- 5. Fracture, bone/joint injury**
- 6. Other injury**
- 7. Heart problem**
- 8. Stroke problem**
- 9. Hypertension/high blood pressure**
- 10. Diabetes**
- 11. Lung/breathing problem
(e.g., asthma and emphysema)**
- 12. Cancer**
- 13. Birth defect**
- 14. Mental retardation**
- 15. Other developmental problem
(e.g., cerebral palsy)**
- 16. Senility**
- 17. Depression/anxiety/emotional problem**
- 18. Weight problem**

Other impairment/problem

CARD A10

- 0. Never**
- 1. 6 months or less**
- 2. More than 6 months, but not more than 1 year ago**
- 3. More than 1 year, but not more than 2 years ago**
- 4. More than 2 years, but not more than 5 years ago**
- 5. More than 5 years ago**

CARD A11

- 0. None**
- 1. 1**
- 2. 2 – 3**
- 3. 4 – 5**
- 4. 6 – 7**
- 5. 8 – 9**
- 6. 10 – 12**
- 7. 13 – 15**
- 8. 16 or more**

Card A10
Card A11

CARD A12

- 1. 1**
- 2. 2 – 3**
- 3. 4 – 5**
- 4. 6 – 7**
- 5. 8 – 9**
- 6. 10 – 12**
- 7. 13 – 15**
- 8. 16 or more**

CARD A13

- 1. It's unlikely you've been exposed to HIV**
- 2. You were afraid to find out if you were HIV positive (that you had HIV)**
- 3. You didn't want to think about HIV or about being HIV positive**
- 4. You were worried your name would be reported to the government if you tested positive**
- 5. You didn't know where to get tested**
- 6. You don't like needles**
- 7. You were afraid of losing job, insurance, housing, friends, family, if people knew you were positive for AIDS infection**
- 8. Some other reason (specify)**
- 9. No particular reason**

Card A12
Card A13

CARD A14

- 1. Someone suggested you should be tested**
- 2. You might have been exposed through sex or drug use**
- 3. You might have been exposed through your work or at work**
- 4. You just wanted to find out if you were infected or not**
- 5. For part of a routine medical check-up, or for hospitalization or surgical procedure**
- 6. You were sick or had a medical problem**
- 7. You were pregnant or delivered a baby**
- 8. For health or life insurance coverage**
- 9. For military induction, separation, or military service**
- 10. For immigration**
- 11. For marriage license or to get married**
- 12. You were concerned you could give HIV to someone**
- 13. You wanted medical care or new treatments if you tested positive**
- 14. Some other reason (specify)**
- 15. No particular reason**

CARD A15

- 1. Private doctor/HMO**
- 2. AIDS clinic/counseling/testing site**
- 3. Hospital, emergency room, outpatient clinic**
- 4. Other type of clinic**
- 5. Public health department**
- 6. At home**
- 7. Drug treatment facility**
- 8. Military induction or military service site**
- 9. Immigration site**
- 10. In a correctional facility (jail or prison)**
- 11. Other location (specify)**

CARD A16

- a. You have hemophilia and have received clotting factor concentrations.**
- b. You are a man who has had sex with other men, even just one time.**
- c. You have taken street drugs by needle, even just one time.**
- d. You have traded sex for money or drugs, even just one time.**
- e. You have tested positive for HIV (the virus that causes AIDS).**
- f. You have had sex (even just one time) with someone who would answer "yes" to any of these statements.**

CARD A17

You may choose more than one.

- 1. Breathing the air around a person who is sick with TB**
- 2. Sharing eating/drinking utensils**
- 3. Through semen or vaginal secretions shared during sexual intercourse**
- 4. From smoking**
- 5. From mosquito or other insect bites**
- 6. Other**

CARD CAN1

Card CAN1

- 1. Always**
- 2. Most of the time**
- 3. Sometimes**
- 4. Rarely**
- 5. Never**

CARD CAN2

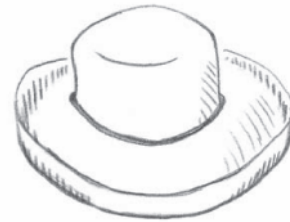

CARD CAN3

- 1. A year ago or less**
- 2. More than 1 year but not more than 2 years**
- 3. More than 2 years but not more than 3 years**
- 4. More than 3 years but not more than 5 years**
- 5. Over 5 years ago**

Card CAN2
Card CAN3

CARD CAN4

- 1. No reason/never thought about it**
- 2. Didn't need it/didn't know I needed this type of test**
- 3. Doctor didn't order it/didn't say I needed it**
- 4. Haven't had any problems**
- 5. Put it off/didn't get around to it**
- 6. Too expensive/no insurance/cost**
- 7. Too painful, unpleasant, or embarrassing**
- 8. Had hysterectomy**
- 9. Don't have doctor**
- 10. Had an HPV DNA test**

CARD CAN5

- 1. A year ago or less**
- 2. More than 1 year but not more than 2 years**
- 3. More than 2 years but not more than 3 years**
- 4. More than 3 years but not more than 5 years**
- 5. More than 5 years but not more than 10 years**
- 6. Over 10 years ago**

Card CAN4
Card CAN5

CARD CAN6

With the sigmoidoscopy (SIG) —

- **You are awake**
- **You are able to drive yourself home**
- **You are able to resume your normal activities**

With the colonoscopy (COL) —

- **You are given medicine through a needle in your arm to make you sleepy**
- **You need someone to drive you home**
- **You may need to take the rest of the day off from your usual activities**

EXPLANATION OF THE NATIONAL HEALTH INTERVIEW SURVEY (SPANISH)

EXPLICACIÓN DE LA ENCUESTA NACIONAL DE ENTREVISTAS SOBRE LA SALUD

El propósito de la Encuesta Nacional de Entrevistas sobre la Salud (NHIS, siglas en inglés), es obtener información de la frecuencia y severidad de varias enfermedades, incapacidades y accidentes, el tipo de cuidado y tratamiento que la gente recibe para sus problemas de salud y otra información relacionada a la salud de nuestra nación.

La información es recopilada para la utilización por los departamentos gubernamentales de salud al nivel federal, estatal y local, las escuelas de medicina, los institutos de investigación científica y otros grupos e individuos.

La Oficina del Censo de los Estados Unidos lleva a cabo esta encuesta para el Centro Nacional de Estadísticas de la Salud el cual forma parte del Servicio de Salud Pública de los Estados Unidos. Se está realizando esta encuesta para satisfacer la necesidad urgente de mantener al día la estadísticas sobre la salud general. Esta encuesta está autorizada por la sección 242k del título 42 del código de los Estados Unidos. Toda la información obtenida es confidencial y es usada solo para propósitos estadísticos. Su participación en esta encuesta es voluntaria y no se impone sanción alguna si decide no contestar a ciertas preguntas. Sin embargo, agradecemos su cooperación, dado que ésta es extremadamente importante para asegurar que los datos obtenidos sean exactos y completos.

SUGGESTED INTRODUCTION (SPANISH)

(Show your official Census Bureau I.D. and introduce yourself) **"Soy _____ de la Oficina del Censo de los Estados Unidos. Aquí le presento mi carnet de identidad. Estamos llevando a cabo una encuesta sobre la salud para el Centro de Control y Prevención de Enfermedades (CDC, siglas en inglés)." (Hand the respondent a copy of the Advance Letter, HIS-600). "Quizás usted se recuerda haber recibido esta carta hace algunos días. Por favor tome su tiempo y lea esta información importante." (Allow time for him or her to read the letter. If necessary, or if the respondent requests, read the letter to him or her.) "¿Tiene usted alguna pregunta acerca de la Encuesta Nacional de Entrevistas sobre la Salud?" (Answer any questions) "¿Está usted dispuesto a participar en la encuesta?"**

For each new respondent, use the following introduction:

"Soy _____ de la Oficina del Censo de los Estados Unidos. Aquí le presento mi carnet de identidad. Estamos llevando a cabo una encuesta sobre la salud para el Centro de Control y Prevención de Enfermedades (CDC, siglas en inglés). Tengo alguna información provista por (previous respondent). Ahora, quisiera hacerle a usted algunas preguntas."

TELEPHONE CALLBACK INTRODUCTION (SPANISH)

"Soy _____ de la Oficina del Censo de los Estados Unidos. Estamos llevando a cabo una encuesta sobre la salud para el Centro de Control y Prevención de Enfermedades (CDC, siglas en inglés). Yo había hecho arreglos con (previous respondent) durante una visita a su hogar acerca de esta encuesta de salud. Yo quedé con (previous respondent) en llamar hoy para hacerle a usted algunas preguntas. Su hogar recibió previamente una carta explicando esta encuesta de salud." (Note: If you are conducting a telephone follow-up with a new respondent, you must read the Advance Letter.) "Su participación es voluntaria y usted puede terminar su participación en cualquier momento. Conforme a la ley, la Oficina del Censo de los Estados Unidos, CDC, y otras agencias de salud tienen que mantener todas sus contestaciones confidenciales. Los datos son usados únicamente para investigación en asuntos relacionados a la salud."

EXPLANATION OF THE NATIONAL HEALTH INTERVIEW SURVEY

The basic purpose of the National Health Interview Survey (NHIS) is to obtain information about the frequency and severity of various illnesses, disability, and accidents, the kind of care and treatment people receive for their health problems, and other information related to the health of our Nation.

Data are compiled for use by Federal, State, and local health departments, medical schools, research organizations, and other groups or individuals.

The U.S. Census Bureau is conducting this survey for the National Center for Health Statistics which is part of the U.S. Public Health Service because of the urgent need for up-to-date statistics on the health of the people. The survey is authorized by title 42, United States Code, section 242k. The information collected is confidential and will be used only for statistical purposes. Participation in this survey is voluntary and there are no penalties for refusing to answer any question. However, your cooperation is extremely important in obtaining much needed information to ensure the completeness and accuracy of the data.

SUGGESTED INTRODUCTION

(Show your official Census Bureau I.D. and introduce yourself) **"I am _____ from the U.S. Census Bureau. Here is my identification card. We are conducting the National Health Interview Survey for the Centers for Disease Control and Prevention (CDC)."** *(Hand the respondent a copy of the Advance Letter, HIS-600)* **"You may remember receiving this letter a few days ago. Please take some time to read this important information."** *(Allow time for him or her to read the letter. If necessary, or if the respondent requests, read the letter to him or her.)* **"Do you have any questions about the National Health Interview Survey?"** *(Answer any questions)* **"Are you willing to participate in the survey?"**

For each new respondent, use the following introduction:

"I am _____ from the U.S. Census Bureau. Here is my identification card. We are conducting the National Health Interview Survey for the Centers for Disease Control and Prevention (CDC). I have some information from *(previous respondent)*. Now, I would like to ask you some questions."

TELEPHONE CALLBACK INTRODUCTION

"I am _____ from the U.S. Census Bureau. We are conducting the National Health Interview Survey for the Centers for Disease Control and Prevention (CDC). I spoke with *(previous respondent)* during a visit to your household concerning this health survey. I arranged with *(previous respondent)* to call today to ask you some questions. Your household was previously provided with a letter explaining this health survey." *(Note: If you are conducting a telephone follow-up with a new respondent, you must read the Advance Letter.)* **"Your participation is voluntary and you may discontinue participation at any time. By law, the U.S. Census Bureau, the CDC, and other health agencies must keep all your answers confidential. The data are used only for statistical research on issues related to health."**

Adding NHIS Extra Units to Case Management

Usually EXTRA units are picked up by the instrument when you ask the housing unit coverage questions at the beginning of the interview. EXTRA units picked up by the instrument are automatically added to Case Management.

However, *when you discover EXTRA units **after** you have completed the coverage questions, you need to add these EXTRA units to Case Management yourself.*

First determine if a unit is an EXTRA unit by using this criteria:

In general, an EXTRA unit is any separate housing unit that is **not** listed.

Area Segments

The EXTRA unit must be:

- A separate living quarters (live separately with direct access to the unit)
- Within the same structure or on the same property as the sample unit

Permit Segments

The EXTRA unit must be:

- A separate living quarters (live separately with direct access to the unit)
- Within the same structure
- Within the same space occupied by the original sample unit

Group Quarters in Area Segments

-  Group Quarters (GQ) do not have separate living quarters, therefore, there are **no** EXTRA units for a GQ by definition. If you find more GQ units than expected as you interview, note this in the F7 notes within the case. Do not enter any address data in the F7 notes.

Then add the EXTRA unit(s) to Case Management following these steps:

-  If you find more than 16 EXTRA units, call your office before conducting the interview at the original sample unit.

1. Go to the Case List Screen.
2. Place the cursor on the parent unit address on the Case List Screen.
3. Click "Actions" on the Menu Bar and click "Add Case" to create new record for the EXTRA unit(s).
4. Enter the unique unit designation or correct the address for the EXTRA unit.

NATIONAL HEALTH INTERVIEW SURVEY OUTCOME CODES

OUT-COME	DEFINITION	USUAL ACTION	LAPTOP	CAPI CONTROL
200	New case, not started	00	Remain	NA
201	Complete interview	10	Transmit	To DSD
202	Accessed instrument, no progress	01	Remain	NA
203	Sufficient partial interview, no follow-up	04	Transmit	To DSD
204	Insufficient partial interview, follow-up needed	05	Remain	NA
205	Sufficient partial interview, follow-up needed	05	Remain	NA
Type A				
213	Language problem	21	Transmit	To Supervisor
215	Insufficient partial	21	Transmit	To Supervisor
216	No one home, repeated calls	21	Transmit	To Supervisor
217	Temporarily absent, no follow-up	21	Transmit	To Supervisor
218	Refused	21	Transmit	To Supervisor
219	Other Type A	21	Transmit	To Supervisor
220	Temporarily absent, follow-up possible	01	Remain	NA
Type B				
223	Occupied entirely by Armed Forces members	31	Transmit	To Supervisor
224	Occupied entirely by minors	31	Transmit	To Supervisor
225	Occupied entirely by persons with URE	31	Transmit	To Supervisor
226	Vacant, nonseasonal	31	Transmit	To Supervisor
228	Unfit or to be demolished	31	Transmit	To Supervisor
229	Under construction, not ready	31	Transmit	To Supervisor
230	Converted to temporary business or storage	31	Transmit	To Supervisor
231	Unoccupied site for mobile home, trailer, or tent	31	Transmit	To Supervisor
232	Permit granted, construction not started	31	Transmit	To Supervisor
233	Other Type B	31	Transmit	To Supervisor
235	Vacant, seasonal	31	Transmit	To Supervisor
236	Occupied – screened out by household	31	Transmit	To Supervisor
Type C				
240	Demolished	41	Transmit	To Supervisor
241	House or trailer moved	41	Transmit	To Supervisor
242	Outside segment boundaries	41	Transmit	To Supervisor
243	Converted to permanent business or storage	41	Transmit	To Supervisor
244	Merged	41	Transmit	To Supervisor
245	Condemned	41	Transmit	To Supervisor
246	Built after April 1st 2000 (4/1/2000)	41	Transmit	To Supervisor
247	Unused line of listing sheet	41	Transmit	To Supervisor
248	Other Type C	41	Transmit	To Supervisor
256	Removed during subsampling	41	Transmit	To Supervisor
257	Unit already had a chance of selection	41	Transmit	To Supervisor
290	Spawned in error	41	Transmit	To Supervisor
ACTION CODES	DESCRIPTION			
00	Case not started			
01	Case open, insufficient data			
04	Partial interview, no follow-up			
05	Partial but not sufficient			
10	Complete interview			
21	Type A noninterview			
31	Type B noninterview			
41	Type C noninterview			

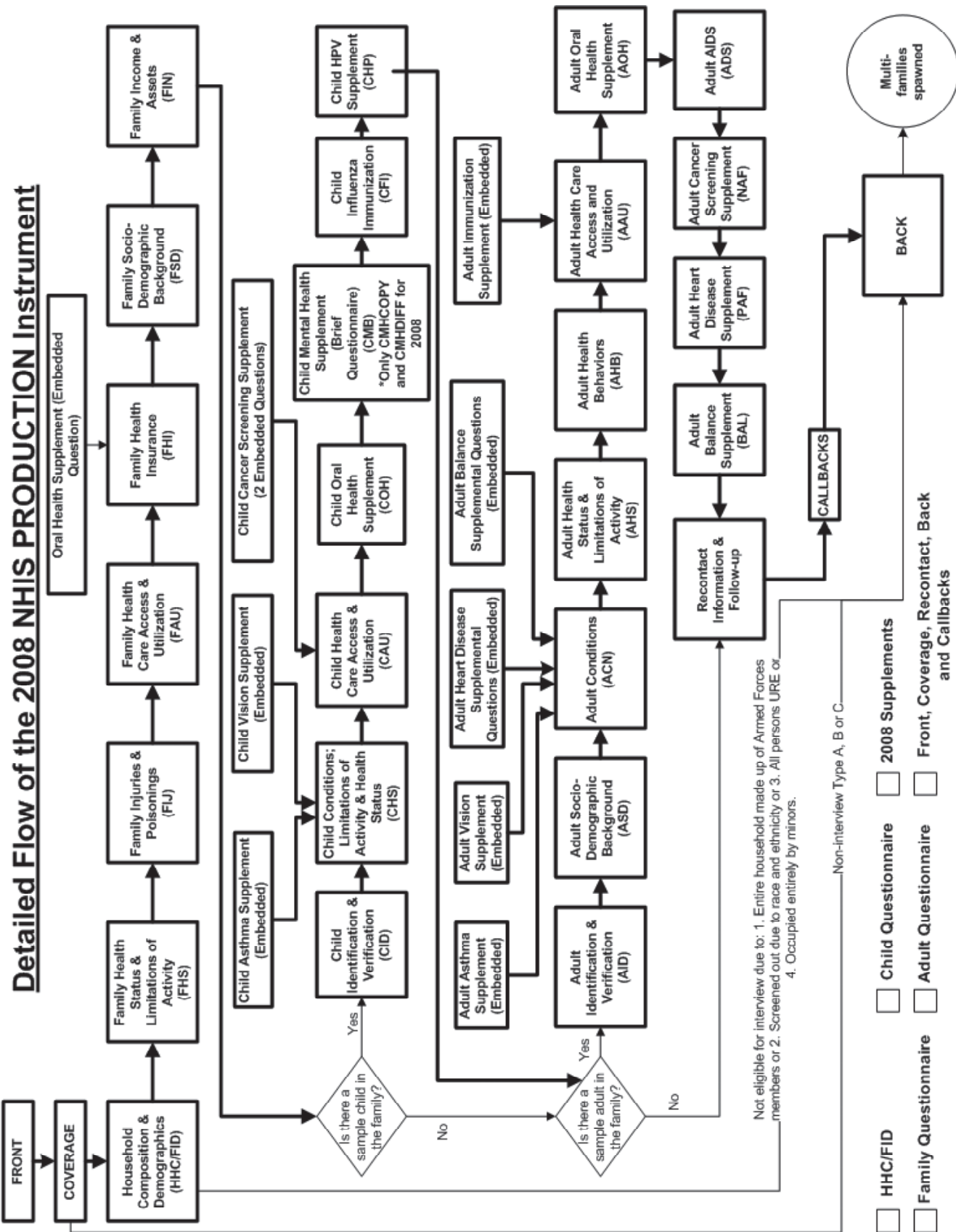

2008 NHIS CHECKLIST FOR INTERVIEWING

Laptop Accessories

- Batteries, charged
- Power cord
- Extension cord
- 3-prong plug

Advance Letters*

- English – HIS-600(L)
- Spanish – HIS-600(L)(SP)

Thank You Letters

- English – HIS-601(L)
- Spanish – HIS-601(L)(SP)

Flashcard Booklet*

- English – HIS-501(C)
- Spanish – HIS-501(C)(SP)

Promotional Packet – HIS-605

Mental Health Brochure

- English – DSD/07-HTGH
- Spanish – DSD/07-HTGH(SP)

Calendar Card* – HIS-505

Pen

FR Manual* – HIS-100C

**Throw away old versions*

