

HIS-501(C) (2017)
(11-8-2016)



U.S. DEPARTMENT
OF COMMERCE

Economics and Statistics
Administration

U.S. CENSUS BUREAU

NATIONAL HEALTH INTERVIEW SURVEY

Field Representative's Flashcard and Information Booklet

CARD HM

WHO IS TO BE INCLUDED AS A HOUSEHOLD MEMBER	Include as member of household	
<p>A. PERSONS LIVING OR STAYING IN SAMPLE UNIT AT TIME OF INTERVIEW</p> <p>Any person in unit: members of family, lodgers, service staff, visitors, etc.</p> <p>1. Ordinarily stay here all the time (sleep here)</p> <p>2. Here temporarily – no living quarters held for person elsewhere</p> <p>3. Here temporarily – living quarters held for person elsewhere</p> <p>In Armed Forces</p> <p>1. Stationed in this locality, usually sleep here</p> <p>2. Temporarily here on leave – stationed elsewhere</p> <p>Student – Post-Secondary and/or Nursing School</p> <p>1. Staying here, attending school</p> <p>2. Here temporarily for summer vacation – no living quarters held for person elsewhere</p> <p>3. Here temporarily for break or visiting – living quarters held for person elsewhere</p>	<p>Yes</p> <p>Yes</p> <p>No</p> <p>Yes</p> <p>No</p> <p>Yes</p> <p>Yes</p> <p>No</p>	<p></p> <p></p> <p>No</p> <p></p> <p>No</p> <p></p> <p></p> <p>No</p>
<p>B. ABSENT PERSONS WHO USUALLY LIVE HERE</p> <p>Persons living in institutionalized Group Quarters (GQs) – Absent because person living in an institution (see Field Representative Manual Appendix B.1) regardless of whether or not living quarters held for person at sample address.</p> <p>Persons temporarily absent, on vacation, in general hospital, etc. (including veterans’ facilities that are general hospitals) – Living quarters held here for person</p> <p>Absent in connection with job</p> <p>1. Living quarters held here for person – temporarily absent while "on the road" in connection with job (e.g., persons on work-related travel, long-distance truck driver)</p> <p>2. Living quarters held here and elsewhere for person who comes here infrequently (e.g., construction engineers, mission workers)</p> <p>3. Living quarters held here at home for unmarried college student working away from home during summer school vacation</p> <p>In Armed Forces – Were members of this household at time of induction but currently stationed elsewhere</p> <p>In school – Away attending post-secondary or nursing school</p> <p style="padding-left: 20px;">– Away attending boarding school</p> <p>Persons who work at sea – Living quarters held here for person</p>	<p></p> <p>Yes</p> <p>Yes</p> <p>Yes</p> <p></p> <p>Yes</p> <p>Yes</p> <p>Yes</p>	<p>No</p> <p></p> <p>No</p> <p>No</p> <p>No</p> <p>No</p> <p>No</p>
<p>C. EXCEPTIONS AND DOUBTFUL CASES</p> <p>Person with two concurrent residences</p> <p>1. Regularly sleep greater part of week in another locality</p> <p>2. Regularly sleep greater part of week here</p> <p>Citizens of foreign countries temporarily in the United States</p> <p>1. Living on premises of an Embassy, Ministry, Legation, Chancellery, or Consulate</p> <p>2. Not living on premises of an Embassy, Ministry, etc. –</p> <p style="padding-left: 20px;">a. If living and studying here and no usual place of residence elsewhere in the United States</p> <p style="padding-left: 20px;">b. If living and working here and no usual place of residence elsewhere in the United States</p> <p style="padding-left: 20px;">c. If merely visiting or traveling in the United States</p>	<p>Yes</p> <p>Yes</p> <p>Yes</p> <p>Yes</p> <p>Yes</p>	<p>No</p> <p>No</p> <p>No</p> <p>No</p> <p>No</p>

WHEN TO FILL THE F7 CASE MANAGEMENT NOTES

Type A Noninterviews
Type B Noninterviews
Type C Noninterviews
Partial Interviews
Classification of Living Quarters Problems
Problems trying to list and update an address
Additional and EXTRA Units
Merged Units
Replaced Sample Unit Structure
Permit address found to contain more or fewer units than expected
Permit address found to be in a Group Quarters
Abandoned Permit
Segment boundary problems
Problems encountered trying to classify the type of living quarters
Unable to locate a sample address

WHEN TO CONTACT YOUR FS OR IMMEDIATE SUPERVISOR

Problems trying to list and update an address
Additional and EXTRA Units
Merged Units
Replaced Sample Unit Structure
Permit address found to contain more or fewer units than expected
Permit address found to be in a Group Quarters
Abandoned Permit
Segment boundary problems
Problems encountered trying to classify the type of living quarters
Unable to locate a sample address

2016

JANUARY						
S	M	T	W	T	F	S
					①	2
3	4	5	6	7	8	9
10	11	12	13	14	15	16
17	⑱	19	20	21	22	23
24	25	26	27	28	29	30
31						

JULY						
S	M	T	W	T	F	S
					1	2
3	④	5	6	7	8	9
10	11	12	13	14	15	16
17	18	19	20	21	22	23
24	25	26	27	28	29	30
31						

FEBRUARY						
S	M	T	W	T	F	S
	1	2	3	4	5	6
7	8	9	10	11	12	13
14	⑮	16	17	18	19	20
21	22	23	24	25	26	27
28	29					

AUGUST						
S	M	T	W	T	F	S
	1	2	3	4	5	6
7	8	9	10	11	12	13
14	15	16	17	18	19	20
21	22	23	24	25	26	27
28	29	30	31			

MARCH						
S	M	T	W	T	F	S
		1	2	3	4	5
6	7	8	9	10	11	12
13	14	15	16	17	18	19
20	21	22	23	24	25	26
27	28	29	30	31		

SEPTEMBER						
S	M	T	W	T	F	S
				1	2	3
4	⑤	6	7	8	9	10
11	12	13	14	15	16	17
18	19	20	21	22	23	24
25	26	27	28	29	30	

APRIL						
S	M	T	W	T	F	S
					1	2
3	4	5	6	7	8	9
10	11	12	13	14	15	16
17	18	19	20	21	22	23
24	25	26	27	28	29	30

OCTOBER						
S	M	T	W	T	F	S
						1
2	3	4	5	6	7	8
9	⑩	11	12	13	14	15
16	17	18	19	20	21	22
23	24	25	26	27	28	29
30	31					

MAY						
S	M	T	W	T	F	S
	1	2	3	4	5	6
7	8	9	10	11	12	13
14	15	16	17	18	19	20
21	22	23	24	25	26	27
28	29	⑳	31			

NOVEMBER						
S	M	T	W	T	F	S
		1	2	3	4	5
6	7	8	9	10	⑪	12
13	14	15	16	17	18	19
20	21	22	23	⑫	25	26
27	28	29	30			

JUNE						
S	M	T	W	T	F	S
			1	2	3	4
5	6	7	8	9	10	11
12	13	14	15	16	17	18
19	20	21	22	23	24	25
26	27	28	29	30		

DECEMBER						
S	M	T	W	T	F	S
				1	2	3
4	5	6	7	8	9	10
11	12	13	14	15	16	17
18	19	20	21	22	23	24
25	⑬	27	28	29	30	31

○ Federal Holiday (observed)

2017

JANUARY						
S	M	T	W	T	F	S
	1	2	3	4	5	6
	7	8	9	10	11	12
	13	14	15	16	17	18
	19	20	21	22	23	24
	25	26	27	28	29	30
	31					

FEBRUARY						
S	M	T	W	T	F	S
			1	2	3	4
	5	6	7	8	9	10
	11	12	13	14	15	16
	17	18	19	20	21	22
	23	24	25	26	27	28

MARCH						
S	M	T	W	T	F	S
			1	2	3	4
	5	6	7	8	9	10
	11	12	13	14	15	16
	17	18	19	20	21	22
	23	24	25	26	27	28
	29	30	31			

APRIL						
S	M	T	W	T	F	S
						1
	2	3	4	5	6	7
	8	9	10	11	12	13
	14	15	16	17	18	19
	20	21	22	23	24	25
	26	27	28	29	30	31

MAY						
S	M	T	W	T	F	S
			1	2	3	4
	5	6	7	8	9	10
	11	12	13	14	15	16
	17	18	19	20	21	22
	23	24	25	26	27	28
	29	30	31			

JUNE						
S	M	T	W	T	F	S
			1	2	3	
	4	5	6	7	8	9
	10	11	12	13	14	15
	16	17	18	19	20	21
	22	23	24	25	26	27
	28	29	30	31		

JULY						
S	M	T	W	T	F	S
						1
	2	3	4	5	6	7
	8	9	10	11	12	13
	14	15	16	17	18	19
	20	21	22	23	24	25
	26	27	28	29	30	31

AUGUST						
S	M	T	W	T	F	S
			1	2	3	4
	5	6	7	8	9	10
	11	12	13	14	15	16
	17	18	19	20	21	22
	23	24	25	26	27	28
	29	30	31			

SEPTEMBER						
S	M	T	W	T	F	S
						1
		2	3	4	5	6
	7	8	9	10	11	12
	13	14	15	16	17	18
	19	20	21	22	23	24
	25	26	27	28	29	30

OCTOBER						
S	M	T	W	T	F	S
						1
	2	3	4	5	6	7
	8	9	10	11	12	13
	14	15	16	17	18	19
	20	21	22	23	24	25
	26	27	28	29	30	31

NOVEMBER						
S	M	T	W	T	F	S
			1	2	3	4
	5	6	7	8	9	10
	11	12	13	14	15	16
	17	18	19	20	21	22
	23	24	25	26	27	28
	29	30	31			

DECEMBER						
S	M	T	W	T	F	S
						1
						2
	3	4	5	6	7	8
	9	10	11	12	13	14
	15	16	17	18	19	20
	21	22	23	24	25	26
	27	28	29	30	31	

○ Federal Holiday (observed)

HOLIDAYS*

2016

New Year's Day	January 1, 2016
Martin Luther King's Birthday	January 18
President's Day	February 15
Easter	March 27
Memorial Day	May 30
Independence Day	July 4
Labor Day	September 5
Columbus Day	October 10
Veteran's Day	November 11
Thanksgiving	November 24
Christmas	December 26

2017

New Year's Day	January 2, 2017
Martin Luther King's Birthday	January 16
President's Day	February 20
Easter	April 16
Memorial Day	May 29
Independence Day	July 4
Labor Day	September 4
Columbus Day	October 9
Veteran's Day	November 10
Thanksgiving	November 23
Christmas	December 25

*Federal Holidays (observed), except Easter

CARD H1

You may choose more than one.

- 1. Puerto Rican**
- 2. Cuban/Cuban American**
- 3. Dominican (Republic)**
- 4. Mexican**
- 5. Mexican American**
- 6. Central or South American**
- 7. Other Latin American**
- 8. Other Hispanic/Latino/Spanish**

CARD H2

You may choose more than one.

- 1. White**
- 2. Black/African American**
- 3. Indian (American)**
- 4. Alaska Native**
- 5. Native Hawaiian**
- 6. Guamanian or Chamorro**
- 7. Samoan**
- 8. Other Pacific Islander**
- 9. Asian Indian**
- 10. Chinese**
- 11. Filipino**
- 12. Japanese**
- 13. Korean**
- 14. Vietnamese**
- 15. Other Asian**

CARD H3

- 2. Spouse (husband/wife)**
- 3. Unmarried Partner**
- 4. Child (biological/adoptive/in-law/
step/foster)**
- 5. Child of Partner**
- 6. Grandchild**
- 7. Parent (biological/adoptive/in-law/
step/foster)**
- 8. Brother/Sister (biological/adoptive/in-law/
step/foster)**
- 9. Grandparent (Grandmother/Grandfather)**
- 10. Aunt/Uncle**
- 11. Niece/Nephew**
- 12. Other relative**
- 13. Housemate/Roommate**
- 14. Roomer/Boarder**
- 15. Other non-relative**
- 16. Legal Guardian**
- 17. Ward**

Card H2
Card H3

CARD F1

You may choose more than one.

- 1. Vision/problem seeing**
 - 2. Hearing problem**
 - 3. Speech problem**
 - 4. Asthma/breathing problem**
 - 5. Birth defect**
 - 6. Injury**
 - 7. Intellectual disability, also known as mental retardation**
 - 8. Other developmental problem (for example, cerebral palsy)**
 - 9. Other mental, emotional, or behavioral problem**
 - 10. Bone, joint, or muscle problem**
 - 11. Epilepsy or seizures**
 - 12. Learning disability**
 - 13. Attention Deficit/Hyperactivity Disorder (ADD/ADHD)**
- Other impairment/problem**

CARD F2

You may choose more than one.

- 1. Vision/problem seeing**
- 2. Hearing problem**
- 3. Arthritis/rheumatism**
- 4. Back or neck problem**
- 5. Fracture or bone/joint injury**
- 6. Other injury**
- 7. Heart problem**
- 8. Stroke problem**
- 9. Hypertension/high blood pressure**
- 10. Diabetes**
- 11. Lung/breathing problem (for example, asthma and emphysema)**
- 12. Cancer**
- 13. Birth defect**
- 14. Intellectual disability, also known as mental retardation**
- 15. Other developmental problem (for example, cerebral palsy)**
- 16. Senility**
- 17. Depression/anxiety/emotional problem**
- 18. Weight problem**

Other impairment/problem

CARD F3

Beginning

1	2	3	4	5	6	7
8	9	10				

Middle

			11	12	13	14
15	16	17	18	19	20	

End

						21
22	23	24	25	26	27	28
29	30	31				

CARD F4

Card F3
Card F4

You may choose up to four.

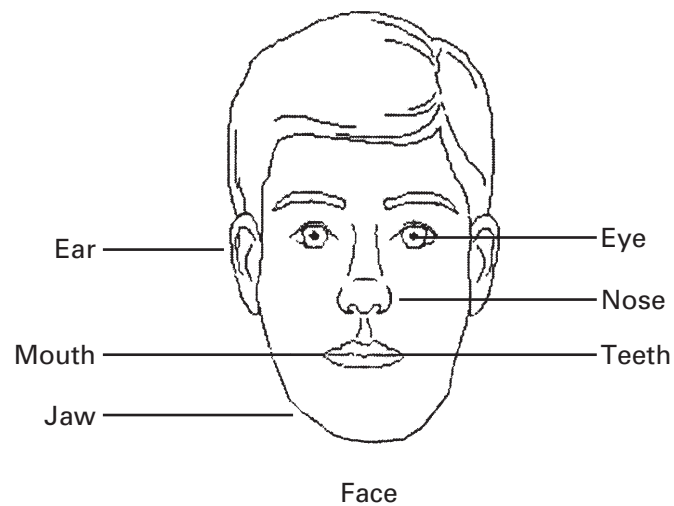
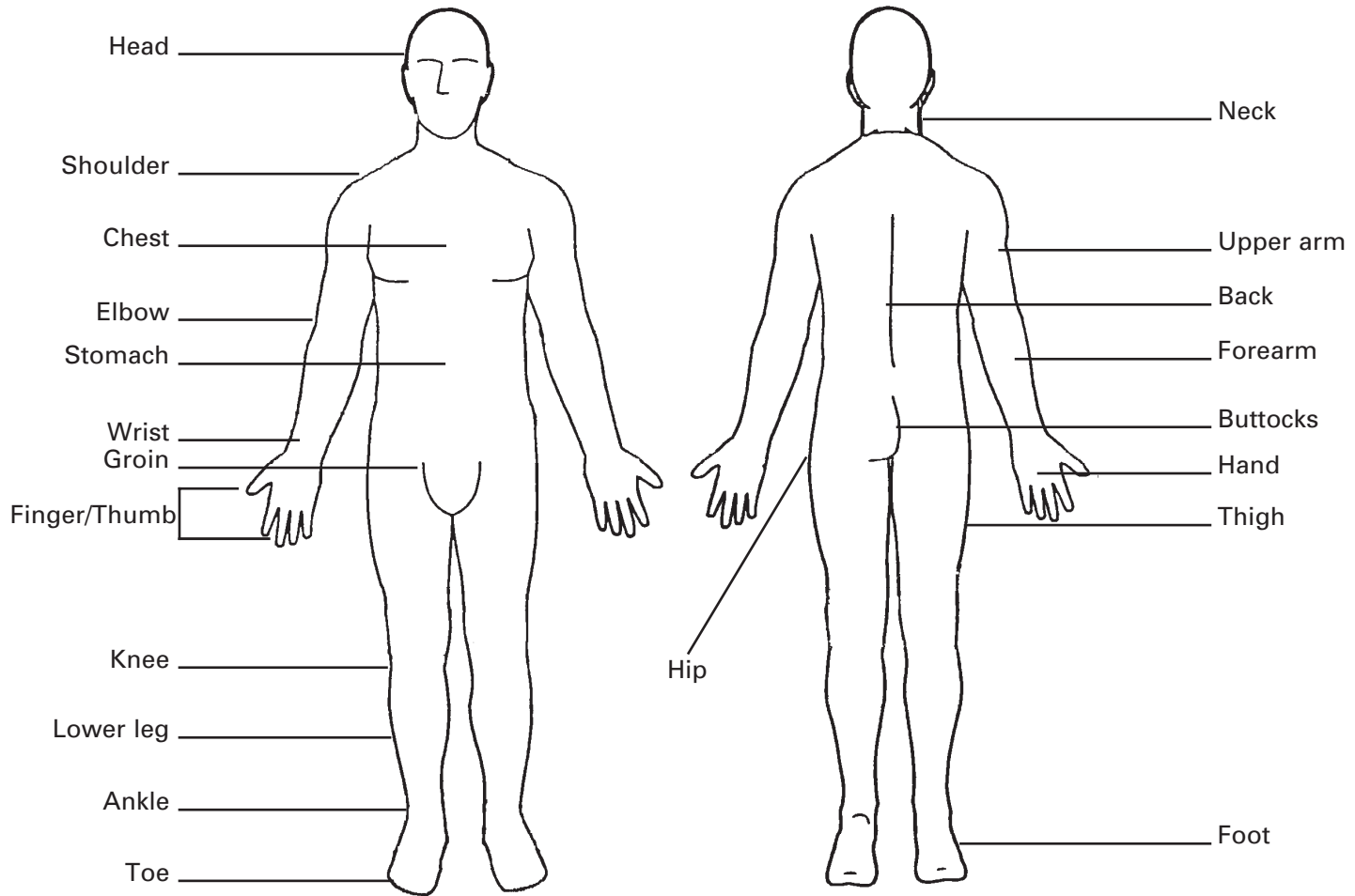

CARD F5

You may choose up to two.

- 1. Broken bone or fracture**
- 2. Sprain, strain, or twist**
- 3. Cut**
- 4. Scrape**
- 5. Bruise**
- 6. Burn**
- 7. Insect bite**
- 8. Animal bite**
- 9. Other (specify)**

CARD F6

- 1. Passenger car**
- 2. Passenger truck, such as a pickup truck, van, or SUV**
- 3. Bus**
- 4. Large commercial truck, such as a semi-truck, big rig, or 18-wheeler**
- 5. Motorcycle (including mopeds, minibikes)**
- 6. All terrain vehicle or ski/snow-mobile**
- 7. Farm equipment (such as a tractor)**
- 8. Industrial or construction vehicle**
- 9. Other**

Card F5
Card F6

CARD F7

You may choose up to two.

On, down, from, or into:

- 1. Stairs, steps, or escalator**
- 2. Floor or level ground**
- 3. Curb (including sidewalk)**
- 4. Ladder or scaffolding**
- 5. Playground equipment**
- 6. Sports field, court, or rink**
- 7. Building or other structure**
- 8. Chair, bed, sofa, or other furniture**
- 9. Bathtub, shower, toilet, or commode**
- 10. Hole or other opening**
- 11. Other**

CARD F8

- 1. Slipping or tripping**
- 2. Jumping or diving**
- 3. Bumping into an object or another person**
- 4. Being shoved or pushed by another person**
- 5. Losing balance or having dizziness
(becoming faint or having a seizure)**
- 6. Other**

**Card F7
Card F8**

CARD F9

- 1. Swallowing a drug or medical substance mistakenly or in overdose**
- 2. Swallowing or touching a harmful solid or liquid substance**
- 3. Inhaling harmful gases or vapors**
- 4. Eating a poisonous plant or other substance mistaken for food**
- 5. Being bitten by a poisonous animal**
- 6. Other (specify)**

CARD F10

You may choose up to two.

- 1. Driving or riding in a motor vehicle**
- 2. Working at a paid job**
- 3. Working around the house or yard**
- 4. Attending school**
- 5. Unpaid work (such as volunteer work)**
- 6. Sports and exercise**
- 7. Leisure activity (excluding sports)**
- 8. Sleeping, resting, eating, or drinking**
- 9. Cooking**
- 10. Being cared for (hands-on care from other person)**
- 11. Other (specify)**

CARD F11

You may choose up to two.

- 1. Home (inside)**
- 2. Home (outside)**
- 3. School (not residential)**
- 4. Child care center or preschool**
- 5. Residential institution (excluding hospital)**
- 6. Health care facility (including hospital)**
- 7. Street or highway**
- 8. Sidewalk**
- 9. Parking lot**
- 10. Sport facility, athletic field, or playground**
- 11. Shopping center, restaurant, store, bank, gas station, or other place of business**
- 12. Farm**
- 13. Park or recreation area (including bike or jog path)**
- 14. River, lake, stream, or ocean**
- 15. Industrial or construction area**
- 16. Other public building**
- 17. Other**

CARD F12

You may choose more than one.

- 1. Private health insurance***
- 2. Medicare**
- 3. Medi-Gap**
- 4. Medicaid**
- 5. CHIP (SCHIP/Children's Health Insurance Program)**
- 6. Military health care (TRICARE/VA/CHAMP-VA)**
- 7. Indian Health Service**
- 8. State-sponsored health plan**
- 9. Other government program**
- 10. Single service plan (e.g., dental, vision, prescriptions)**
- 11. No coverage of any type**

***EXCLUDE private plans that only provide extra cash while hospitalized.**

CARD F13

MEDICARE			HEALTH INSURANCE	
1-800-MEDICARE (1-800-633-4227)				
NAME OF BENEFICIARY				
JOHN Q. PUBLIC				
CLAIM NUMBER		SEX		
000-00-0000-A		MALE		
IS ENTITLED TO		EFFECTIVE DATE		
HOSPITAL		(PART A) 07-01-1986		
MEDICAL		(PART B) 07-01-1986		
SIGN HERE →		<i>John Q. Public</i>		

CARD F14-AL

STATE NAMES FOR MEDICAID, CHIP, STATE-/LOCAL-SPONSORED, AND OTHER HEALTH INSURANCE PROGRAMS

Note: Medicaid programs are often called "Medicaid", "Medical Assistance Program", or "Title 19". Children's Health Insurance Programs are often called "CHIP", "SCHIP", or "Title XXI Program". Many states have unique names for their health insurance programs. Those program names are listed below, by state.

ALABAMA

Medicaid: Patient 1st

CHIP: ALL KIDS

**State/Other: Children's Rehabilitation
Service (CRS)**

CARD F14-AK

STATE NAMES FOR MEDICAID, CHIP, STATE-/LOCAL-SPONSORED, AND OTHER HEALTH INSURANCE PROGRAMS

Note: Medicaid programs are often called "Medicaid", "Medical Assistance Program", or "Title 19". Children's Health Insurance Programs are often called "CHIP", "SCHIP", or "Title XXI Program". Many states have unique names for their health insurance programs. Those program names are listed below, by state.

ALASKA

Medicaid: Alaska Medicaid; Alaska Health Insurance Premium Payment; Healthy Alaska; DenaliCare

CHIP: Denali KidCare

State/Other: Chronic and Acute Medical Assistance (CAMA)

CARD F14-AZ

STATE NAMES FOR MEDICAID, CHIP, STATE-/LOCAL-SPONSORED, AND OTHER HEALTH INSURANCE PROGRAMS

Note: Medicaid programs are often called "Medicaid", "Medical Assistance Program", or "Title 19". Children's Health Insurance Programs are often called "CHIP", "SCHIP", or "Title XXI Program". Many states have unique names for their health insurance programs. Those program names are listed below, by state.

ARIZONA

Medicaid: Arizona Health Care Cost Containment System (AHCCCS); Young Adults Transitional Insurance (YATI); Freedom to Work; American Indian Health Program (AIHP)

CHIP: KidsCare

State/Other:

CARD F14-AR

STATE NAMES FOR MEDICAID, CHIP, STATE-/LOCAL-SPONSORED, AND OTHER HEALTH INSURANCE PROGRAMS

Note: Medicaid programs are often called "Medicaid", "Medical Assistance Program", or "Title 19". Children's Health Insurance Programs are often called "CHIP", "SCHIP", or "Title XXI Program". Many states have unique names for their health insurance programs. Those program names are listed below, by state.

ARKANSAS

**Medicaid: Katie Beckett; TEFRA;
ARKids First A; Health Care
Independence Program;
Arkansas Medicaid**

CHIP: ARKids First B

State/Other:

CARD F14-CA

STATE NAMES FOR MEDICAID, CHIP, STATE-/LOCAL-SPONSORED, AND OTHER HEALTH INSURANCE PROGRAMS

Note: Medicaid programs are often called "Medicaid", "Medical Assistance Program", or "Title 19". Children's Health Insurance Programs are often called "CHIP", "SCHIP", or "Title XXI Program". Many states have unique names for their health insurance programs. Those program names are listed below, by state.

CALIFORNIA

**Medicaid: Medi-Cal; Health Insurance
Premium Payment Program (HIPP)**

CHIP:

**State/Other: Access for Infants & Mothers
(AIM); County Medical Services
Program (CMSP); California
Children's Services (CCS);
Healthy Kids**

CARD F14-CO

STATE NAMES FOR MEDICAID, CHIP, STATE-/LOCAL-SPONSORED, AND OTHER HEALTH INSURANCE PROGRAMS

Note: Medicaid programs are often called, "Medicaid", "Medical Assistance Program", or "Title 19". Children's Health Insurance Programs are often called "CHIP", "SCHIP", or "Title XXI Program". Many states have unique names for their health insurance programs. Those program names are listed below, by state.

COLORADO

Medicaid: Health First Colorado

CHIP: Child Health Plan Plus (CHP+)

**State/Other: Health First Colorado Buy-In
Programs**

CARD F14-CT

STATE NAMES FOR MEDICAID, CHIP, STATE-/LOCAL-SPONSORED, AND OTHER HEALTH INSURANCE PROGRAMS

Note: Medicaid programs are often called "Medicaid", "Medical Assistance Program", or "Title 19". Children's Health Insurance Programs are often called "CHIP", "SCHIP", or "Title XXI Program". Many states have unique names for their health insurance programs. Those program names are listed below, by state.

CONNECTICUT

**Medicaid: HUSKY A; HUSKY C; HUSKY D;
Med-Connect**

CHIP: HUSKY B

State/Other: Refugee Medical Assistance

CARD F14-DE

STATE NAMES FOR MEDICAID, CHIP, STATE-/LOCAL-SPONSORED, AND OTHER HEALTH INSURANCE PROGRAMS

Note: Medicaid programs are often called "Medicaid", "Medical Assistance Program", or "Title 19". Children's Health Insurance Programs are often called "CHIP", "SCHIP", or "Title XXI Program". Many states have unique names for their health insurance programs. Those program names are listed below, by state.

DELAWARE

**Medicaid: Diamond State Health Plan;
Children's Community Alternative
Disabilities Program**

**CHIP: Delaware Healthy Children Program
(DHCP)**

State/Other:

CARD F14-DC

STATE NAMES FOR MEDICAID, CHIP, STATE-/LOCAL-SPONSORED, AND OTHER HEALTH INSURANCE PROGRAMS

Note: Medicaid programs are often called "Medicaid", "Medical Assistance Program", or "Title 19". Children's Health Insurance Programs are often called "CHIP", "SCHIP", or "Title XXI Program". Many states have unique names for their health insurance programs. Those program names are listed below, by state.

DISTRICT OF COLUMBIA

**Medicaid: DC Medicaid; DC Healthy Families;
Health Services for Children with
Special Needs (HSCSN)**

CHIP:

**State/Other: DC Healthcare Alliance;
Immigrant Children's Program**

CARD F14-FL

STATE NAMES FOR MEDICAID, CHIP, STATE-/LOCAL-SPONSORED, AND OTHER HEALTH INSURANCE PROGRAMS

Note: Medicaid programs are often called "Medicaid", "Medical Assistance Program", or "Title 19". Children's Health Insurance Programs are often called "CHIP", "SCHIP", or "Title XXI Program". Many states have unique names for their health insurance programs. Those program names are listed below, by state.

FLORIDA

**Medicaid: Medically Needy Program;
Children's Medical Services (CMS)
Network**

CHIP: KidCare; MediKids; Healthy Kids

State/Other:

CARD F14-GA

STATE NAMES FOR MEDICAID, CHIP, STATE-/LOCAL-SPONSORED, AND OTHER HEALTH INSURANCE PROGRAMS

Note: Medicaid programs are often called "Medicaid", "Medical Assistance Program", or "Title 19". Children's Health Insurance Programs are often called "CHIP", "SCHIP", or "Title XXI Program". Many states have unique names for their health insurance programs. Those program names are listed below, by state.

GEORGIA

**Medicaid: Health Insurance Premium
Payment Program (HIPP); Katie
Beckett/TEFRA; Georgia Families**

CHIP: PeachCare for Kids

**State/Other: Children's Medical Services
(CMS)**

CARD F14-HI

STATE NAMES FOR MEDICAID, CHIP, STATE-/LOCAL-SPONSORED, AND OTHER HEALTH INSURANCE PROGRAMS

Note: Medicaid programs are often called "Medicaid", "Medical Assistance Program", or "Title 19". Children's Health Insurance Programs are often called "CHIP", "SCHIP", or "Title XXI Program". Many states have unique names for their health insurance programs. Those program names are listed below, by state.

HAWAII

Medicaid: QUEST

CHIP: Hawaii CHIP

**State/Other: Hawaii Insurance Continuation
Program (H-COBRA); Children
with Special Health Needs
(CSHNP)**

CARD F14-ID

STATE NAMES FOR MEDICAID, CHIP, STATE-/LOCAL-SPONSORED, AND OTHER HEALTH INSURANCE PROGRAMS

Note: Medicaid programs are often called "Medicaid", "Medical Assistance Program", or "Title 19". Children's Health Insurance Programs are often called "CHIP", "SCHIP", or "Title XXI Program". Many states have unique names for their health insurance programs. Those program names are listed below, by state.

IDAHO

Medicaid: Medicaid for Workers with Disabilities (MWD); Katie Beckett Program; Medicaid Enhanced Plan

CHIP: Children's Health Insurance Program (CHIP/SCHIP)

State/Other: Children's Special Health Program (CSHP)

CARD F14-IL

STATE NAMES FOR MEDICAID, CHIP, STATE-/LOCAL-SPONSORED, AND OTHER HEALTH INSURANCE PROGRAMS

Note: Medicaid programs are often called "Medicaid", "Medical Assistance Program", or "Title 19". Children's Health Insurance Programs are often called "CHIP", "SCHIP", or "Title XXI Program". Many states have unique names for their health insurance programs. Those program names are listed below, by state.

ILLINOIS

Medicaid: Medical Assistance; FamilyCare/All Kids Assist; Moms & Babies; Medical Benefits/Aid to the Aged, Blind, or Disabled (AABD); Health Benefits for Workers with Disabilities (HBWD); ACA Adults

CHIP: Children's Health Insurance; All Kids Premium

State/Other: Illinois Comprehensive Health Insurance Plan (ICHIP); Veterans Care; Medical Assistance for Asylum Applicants and Torture Victims

CARD F14-IN

STATE NAMES FOR MEDICAID, CHIP, STATE-/LOCAL-SPONSORED, AND OTHER HEALTH INSURANCE PROGRAMS

Note: Medicaid programs are often called "Medicaid", "Medical Assistance Program", or "Title 19". Children's Health Insurance Programs are often called "CHIP", "SCHIP", or "Title XXI Program". Many states have unique names for their health insurance programs. Those program names are listed below, by state.

INDIANA

Medicaid: Traditional Medicaid; Hoosier Healthwise; Hoosier Care Connect; Presumptive Eligibility for Pregnant Women (PEPW); MED Works; Healthy Indiana Plan (HIP)

CHIP: Hoosier Healthwise Package C

State/Other: Children's Special Health Care Services (CSHCS)

CARD F14-IA

STATE NAMES FOR MEDICAID, CHIP, STATE-/LOCAL-SPONSORED, AND OTHER HEALTH INSURANCE PROGRAMS

Note: Medicaid programs are often called "Medicaid", "Medical Assistance Program", or "Title 19". Children's Health Insurance Programs are often called "CHIP", "SCHIP", or "Title XXI Program". Many states have unique names for their health insurance programs. Those program names are listed below, by state.

IOWA

Medicaid: IA Health Link; Iowa Health and Wellness Plan; Health Insurance Premium Payment (HIPP); Medically Needy; Medicaid for Employed People with Disabilities (MEPD)

CHIP: Healthy and Well Kids in Iowa (HAWK-I)

State/Other: Health Insurance Plan of Iowa (HIPIOWA)

CARD F14-KS

STATE NAMES FOR MEDICAID, CHIP, STATE-/LOCAL-SPONSORED, AND OTHER HEALTH INSURANCE PROGRAMS

Note: Medicaid programs are often called "Medicaid", "Medical Assistance Program", or "Title 19". Children's Health Insurance Programs are often called "CHIP", "SCHIP", or "Title XXI Program". Many states have unique names for their health insurance programs. Those program names are listed below, by state.

KANSAS

Medicaid: KanCare; Kansas Medical Assistance Program (KMAP)

CHIP: HealthWave 21 (SCHIP); KanCare (SCHIP)

State/Other: Kansas Special Health Care Needs Program (SHCN); MediKan

CARD F14-KY

STATE NAMES FOR MEDICAID, CHIP, STATE-/LOCAL-SPONSORED, AND OTHER HEALTH INSURANCE PROGRAMS

Note: Medicaid programs are often called "Medicaid", "Medical Assistance Program", or "Title 19". Children's Health Insurance Programs are often called "CHIP", "SCHIP", or "Title XXI Program". Many states have unique names for their health insurance programs. Those program names are listed below, by state.

KENTUCKY

Medicaid: Kentucky Medicaid; Medicaid Works

CHIP: Kentucky Children's Health Insurance Program (KCHIP)

State/Other: Kentucky Health Insurance Continuation Program (KHICP)

CARD F14-LA

STATE NAMES FOR MEDICAID, CHIP, STATE-/LOCAL-SPONSORED, AND OTHER HEALTH INSURANCE PROGRAMS

Note: Medicaid programs are often called "Medicaid", "Medical Assistance Program", or "Title 19". Children's Health Insurance Programs are often called "CHIP", "SCHIP", or "Title XXI Program". Many states have unique names for their health insurance programs. Those program names are listed below, by state.

LOUISIANA

Medicaid: Healthy Louisiana; LaCHIP; Bayou Health; LaMOMS

CHIP: LaCHIP Affordable Plan; LaCHIP Healthy Louisiana

State/Other: Children's Special Health Services (CSHS); Ryan White Health Insurance Program (HIP); Louisiana Health Access Program (LA HAP)

CARD F14-ME

STATE NAMES FOR MEDICAID, CHIP, STATE-/LOCAL-SPONSORED, AND OTHER HEALTH INSURANCE PROGRAMS

Note: Medicaid programs are often called "Medicaid", "Medical Assistance Program", or "Title 19". Children's Health Insurance Programs are often called "CHIP", "SCHIP", or "Title XXI Program". Many states have unique names for their health insurance programs. Those program names are listed below, by state.

MAINE

Medicaid: MaineCare; Private Health Insurance Premium (PHIP); Katie Beckett

CHIP: MaineCare (SCHIP)

State/Other:

CARD F14-MD

STATE NAMES FOR MEDICAID, CHIP, STATE-/LOCAL-SPONSORED, AND OTHER HEALTH INSURANCE PROGRAMS

Note: Medicaid programs are often called "Medicaid", "Medical Assistance Program", or "Title 19". Children's Health Insurance Programs are often called "CHIP", "SCHIP", or "Title XXI Program". Many states have unique names for their health insurance programs. Those program names are listed below, by state.

MARYLAND

**Medicaid: Medical Assistance (MA);
HealthChoice; Rare and Expensive
Case Management (REM) Program**

**CHIP: Maryland Children's Health Program
(MCHP)**

**State/Other: Children's Medical Services
(CMS); Medically Needy; Medical
Assistance Aged, Blind and
Disabled (MA-ABD)**

CARD F14-MA

STATE NAMES FOR MEDICAID, CHIP, STATE-/LOCAL-SPONSORED, AND OTHER HEALTH INSURANCE PROGRAMS

Note: Medicaid programs are often called "Medicaid", "Medical Assistance Program", or "Title 19". Children's Health Insurance Programs are often called "CHIP", "SCHIP", or "Title XXI Program". Many states have unique names for their health insurance programs. Those program names are listed below, by state.

MASSACHUSETTS

Medicaid: MassHealth

**CHIP: MassHealth; Children's Health
Insurance Program (CHIP)**

**State/Other: Healthy Start; Health Safety Net
(HSN); Children's Medical
Security Plan (CMSP)**

CARD F14-MI

STATE NAMES FOR MEDICAID, CHIP, STATE-/LOCAL-SPONSORED, AND OTHER HEALTH INSURANCE PROGRAMS

Note: Medicaid programs are often called "Medicaid", "Medical Assistance Program", or "Title 19". Children's Health Insurance Programs are often called "CHIP", "SCHIP", or "Title XXI Program". Many states have unique names for their health insurance programs. Those program names are listed below, by state.

MICHIGAN

**Medicaid: Medicaid; Medical Assistance;
Healthy Michigan Plan (HMP);
Healthy Kids;**

CHIP: MICHild Program

**State/Other: Children's Special Health Care
Services (CSHCS); Maternity
Outpatient Medical Services
(MOMS); Plan First**

CARD F14-MN

STATE NAMES FOR MEDICAID, CHIP, STATE-/LOCAL-SPONSORED, AND OTHER HEALTH INSURANCE PROGRAMS

Note: Medicaid programs are often called "Medicaid", "Medical Assistance Program", or "Title 19". Children's Health Insurance Programs are often called "CHIP", "SCHIP", or "Title XXI Program". Many states have unique names for their health insurance programs. Those program names are listed below, by state.

MINNESOTA

Medicaid: Medical Assistance (MA)

CHIP:

**State/Other: Program HH (HIV/AIDS)
Insurance Purchasing Program;
MinnesotaCare**

CARD F14-MS

STATE NAMES FOR MEDICAID, CHIP, STATE-/LOCAL-SPONSORED, AND OTHER HEALTH INSURANCE PROGRAMS

Note: Medicaid programs are often called "Medicaid", "Medical Assistance Program", or "Title 19". Children's Health Insurance Programs are often called "CHIP", "SCHIP", or "Title XXI Program". Many states have unique names for their health insurance programs. Those program names are listed below, by state.

MISSISSIPPI

Medicaid:

CHIP: Mississippi Children's Health Insurance Program (CHIP)

**State/Other: Children's Medical Program;
Mississippi Health Benefits for
Children**

CARD F14-MO

STATE NAMES FOR MEDICAID, CHIP, STATE-/LOCAL-SPONSORED, AND OTHER HEALTH INSURANCE PROGRAMS

Note: Medicaid programs are often called "Medicaid", "Medical Assistance Program", or "Title 19". Children's Health Insurance Programs are often called "CHIP", "SCHIP", or "Title XXI Program". Many states have unique names for their health insurance programs. Those program names are listed below, by state.

MISSOURI

Medicaid: MO HealthNet

CHIP: MO HealthNet for Kids (MHK)

**State/Other: Children and Youth with Special
Health Care Needs (CYSHCN)**

CARD F14-MT

STATE NAMES FOR MEDICAID, CHIP, STATE-/LOCAL-SPONSORED, AND OTHER HEALTH INSURANCE PROGRAMS

Note: Medicaid programs are often called "Medicaid", "Medical Assistance Program", or "Title 19". Children's Health Insurance Programs are often called "CHIP", "SCHIP", or "Title XXI Program". Many states have unique names for their health insurance programs. Those program names are listed below, by state.

MONTANA

Medicaid: Passport to Health; Healthy Montana Kids Plus (HMK Plus); HELP Plan

CHIP: Healthy Montana Kids (HMK)

State/Other: Health Insurance Continuum of Coverage Program (HICCP); Children's Special Health Services (CSHS)

CARD F14-NE

STATE NAMES FOR MEDICAID, CHIP, STATE-/LOCAL-SPONSORED, AND OTHER HEALTH INSURANCE PROGRAMS

Note: Medicaid programs are often called "Medicaid", "Medical Assistance Program", or "Title 19". Children's Health Insurance Programs are often called "CHIP", "SCHIP", or "Title XXI Program". Many states have unique names for their health insurance programs. Those program names are listed below, by state.

NEBRASKA

Medicaid: Nebraska Health Connection (NHC); Nebraska Medicaid; Heritage Health

CHIP: Nebraska Children's Health Insurance Program

State/Other: Medically Handicapped Children's Program (MHCP)

CARD F14-NV

STATE NAMES FOR MEDICAID, CHIP, STATE-/LOCAL-SPONSORED, AND OTHER HEALTH INSURANCE PROGRAMS

Note: Medicaid programs are often called "Medicaid", "Medical Assistance Program", or "Title 19". Children's Health Insurance Programs are often called "CHIP", "SCHIP", or "Title XXI Program". Many states have unique names for their health insurance programs. Those program names are listed below, by state.

NEVADA

Medicaid: Nevada Medicaid

CHIP: Nevada Check Up

State/Other:

CARD F14-NH

STATE NAMES FOR MEDICAID, CHIP, STATE-/LOCAL-SPONSORED, AND OTHER HEALTH INSURANCE PROGRAMS

Note: Medicaid programs are often called "Medicaid", "Medical Assistance Program", or "Title 19". Children's Health Insurance Programs are often called "CHIP", "SCHIP", or "Title XXI Program". Many states have unique names for their health insurance programs. Those program names are listed below, by state.

NEW HAMPSHIRE

Medicaid: NH Medicaid; Children's Medicaid (CM); Health Insurance Premium Payment Program (HIPP); Children with Severe Disabilities (CSD); Katie Beckett; Home Care for Children with Severe Disabilities (HCCSD); Medicaid for Employed Adults with Disabilities (MEAD)

CHIP: Expanded Children's Medicaid (Expanded CM)

State/Other:

CARD F14-NJ

STATE NAMES FOR MEDICAID, CHIP, STATE-/LOCAL-SPONSORED, AND OTHER HEALTH INSURANCE PROGRAMS

Note: Medicaid programs are often called "Medicaid", "Medical Assistance Program", or "Title 19". Children's Health Insurance Programs are often called "CHIP", "SCHIP", or "Title XXI Program". Many states have unique names for their health insurance programs. Those program names are listed below, by state.

NEW JERSEY

Medicaid: NJ Family Care

CHIP: NJ Family Care

State/Other: Health Insurance Continuation Program (HICP); Special Child Health and Early Intervention Services; Medically Needy Program

CARD F14-NM

STATE NAMES FOR MEDICAID, CHIP, STATE-/LOCAL-SPONSORED, AND OTHER HEALTH INSURANCE PROGRAMS

Note: Medicaid programs are often called "Medicaid", "Medical Assistance Program", or "Title 19". Children's Health Insurance Programs are often called "CHIP", "SCHIP", or "Title XXI Program". Many states have unique names for their health insurance programs. Those program names are listed below, by state.

NEW MEXICO

Medicaid: Centennial Care

CHIP:

**State/Other: New Mexico Medical Insurance
Pool (NMMIP)**

CARD F14-NY

STATE NAMES FOR MEDICAID, CHIP, STATE-/LOCAL-SPONSORED, AND OTHER HEALTH INSURANCE PROGRAMS

Note: Medicaid programs are often called "Medicaid", "Medical Assistance Program", or "Title 19". Children's Health Insurance Programs are often called "CHIP", "SCHIP", or "Title XXI Program". Many states have unique names for their health insurance programs. Those program names are listed below, by state.

NEW YORK

Medicaid: Medicaid; Children's Medicaid

CHIP: Child Health Plus

**State/Other: Physically Handicapped
Children's Program; Children
with Special Health Care Needs
Program (CSHCN); ADAP Plus
Insurance Continuation Program
(APIC); Children and Youth with
Special Health Care Needs
(CYSHCN) Program**

CARD F14-NC

STATE NAMES FOR MEDICAID, CHIP, STATE-/LOCAL-SPONSORED, AND OTHER HEALTH INSURANCE PROGRAMS

Note: Medicaid programs are often called "Medicaid", "Medical Assistance Program", or "Title 19". Children's Health Insurance Programs are often called "CHIP", "SCHIP", or "Title XXI Program". Many states have unique names for their health insurance programs. Those program names are listed below, by state.

NORTH CAROLINA

Medicaid: Health Coverage for Workers with Disabilities (HCWD); NC Medicaid; Medical Assistance

CHIP: NC Health Choice (NCHC); Health Insurance Program for Children

State/Other:

CARD F14-ND

STATE NAMES FOR MEDICAID, CHIP, STATE-/LOCAL-SPONSORED, AND OTHER HEALTH INSURANCE PROGRAMS

Note: Medicaid programs are often called "Medicaid", "Medical Assistance Program", or "Title 19". Children's Health Insurance Programs are often called "CHIP", "SCHIP", or "Title XXI Program". Many states have unique names for their health insurance programs. Those program names are listed below, by state.

NORTH DAKOTA

Medicaid: Primary Care Provider Program (PCCM); Primary Care Case Management (PCCM)

CHIP: Healthy Steps (CHIP)

State/Other: Children's Special Health Services (CSHS)

CARD F14-OH

STATE NAMES FOR MEDICAID, CHIP, STATE-/LOCAL-SPONSORED, AND OTHER HEALTH INSURANCE PROGRAMS

Note: Medicaid programs are often called "Medicaid", "Medical Assistance Program", or "Title 19". Children's Health Insurance Programs are often called "CHIP", "SCHIP", or "Title XXI Program". Many states have unique names for their health insurance programs. Those program names are listed below, by state.

OHIO

Medicaid: Healthy Families; Healthy Start; Medicaid Buy-in for Workers with Disabilities (MBIWD); Refugee Medical Assistance

CHIP: Healthy Start (SCHIP)

State/Other: HIV Health Insurance Premium Payment Program (HIPP); HIV Medicaid Spenddown Payment Program (OHMSDP); Bureau for Children with Medical Handicaps (BCMh)

CARD F14-OK

STATE NAMES FOR MEDICAID, CHIP, STATE-/LOCAL-SPONSORED, AND OTHER HEALTH INSURANCE PROGRAMS

Note: Medicaid programs are often called "Medicaid", "Medical Assistance Program", or "Title 19". Children's Health Insurance Programs are often called "CHIP", "SCHIP", or "Title XXI Program". Many states have unique names for their health insurance programs. Those program names are listed below, by state.

OKLAHOMA

Medicaid: SoonerCare

CHIP: SoonerCare

**State/Other: Children with Special Health
Care Needs (CSHCN); TEFRA
(Tax Equity and Fiscal
Responsibility Act of 1982) Care
for Children with Disabilities**

CARD F14-OR

STATE NAMES FOR MEDICAID, CHIP, STATE-/LOCAL-SPONSORED, AND OTHER HEALTH INSURANCE PROGRAMS

Note: Medicaid programs are often called "Medicaid", "Medical Assistance Program", or "Title 19". Children's Health Insurance Programs are often called "CHIP", "SCHIP", or "Title XXI Program". Many states have unique names for their health insurance programs. Those program names are listed below, by state.

OREGON

Medicaid: Oregon Health Plan (OHP)

CHIP: Oregon Health Plan (OHP)

State/Other: CareAssist

CARD F14-PA

STATE NAMES FOR MEDICAID, CHIP, STATE-/LOCAL-SPONSORED, AND OTHER HEALTH INSURANCE PROGRAMS

Note: Medicaid programs are often called "Medicaid", "Medical Assistance Program", or "Title 19". Children's Health Insurance Programs are often called "CHIP", "SCHIP", or "Title XXI Program". Many states have unique names for their health insurance programs. Those program names are listed below, by state.

PENNSYLVANIA

Medicaid: Medical Assistance

CHIP: PA CHIP

**State/Other: Health Insurance Premium
Payment Program (HIPP)**

CARD F14-RI

STATE NAMES FOR MEDICAID, CHIP, STATE-/LOCAL-SPONSORED, AND OTHER HEALTH INSURANCE PROGRAMS

Note: Medicaid programs are often called "Medicaid", "Medical Assistance Program", or "Title 19". Children's Health Insurance Programs are often called "CHIP", "SCHIP", or "Title XXI Program". Many states have unique names for their health insurance programs. Those program names are listed below, by state.

RHODE ISLAND

**Medicaid: Rlte Care; RI Medical Assistance;
Katie Beckett Program**

CHIP:

**State/Other: Rlte Share Premium Assistance
Program**

CARD F14-SC

STATE NAMES FOR MEDICAID, CHIP, STATE-/LOCAL-SPONSORED, AND OTHER HEALTH INSURANCE PROGRAMS

Note: Medicaid programs are often called "Medicaid", "Medical Assistance Program", or "Title 19". Children's Health Insurance Programs are often called "CHIP", "SCHIP", or "Title XXI Program". Many states have unique names for their health insurance programs. Those program names are listed below, by state.

SOUTH CAROLINA

Medicaid: Healthy Connections; Katie Beckett/TEFRA Children

CHIP: Partners for Healthy Children (PHC)

State/Other: Children's Rehabilitative Services (CRS); Medically Indigent Assistance Program (MIAP)

CARD F14-SD

STATE NAMES FOR MEDICAID, CHIP, STATE-/LOCAL-SPONSORED, AND OTHER HEALTH INSURANCE PROGRAMS

Note: Medicaid programs are often called "Medicaid", "Medical Assistance Program", or "Title 19". Children's Health Insurance Programs are often called "CHIP", "SCHIP", or "Title XXI Program". Many states have unique names for their health insurance programs. Those program names are listed below, by state.

SOUTH DAKOTA

**Medicaid: Medical Assistance; Refugee
South Dakota Medicaid (RMA);
Disabled Children's Program**

CHIP: CHIP

**State/Other: Better Health for Kids with
Chronic Conditions (KiCC);
South Dakota Medicaid for
Workers with Disabilities
(MAWD)**

CARD F14-TN

STATE NAMES FOR MEDICAID, CHIP, STATE-/LOCAL-SPONSORED, AND OTHER HEALTH INSURANCE PROGRAMS

Note: Medicaid programs are often called "Medicaid", "Medical Assistance Program", or "Title 19". Children's Health Insurance Programs are often called "CHIP", "SCHIP", or "Title XXI Program". Many states have unique names for their health insurance programs. Those program names are listed below, by state.

TENNESSEE

Medicaid: TennCare; TennCare Kids

CHIP: CoverKids

**State/Other: Children's Special Services
(CSS)**

CARD F14-TX

STATE NAMES FOR MEDICAID, CHIP, STATE-/LOCAL-SPONSORED, AND OTHER HEALTH INSURANCE PROGRAMS

Note: Medicaid programs are often called "Medicaid", "Medical Assistance Program", or "Title 19". Children's Health Insurance Programs are often called "CHIP", "SCHIP", or "Title XXI Program". Many states have unique names for their health insurance programs. Those program names are listed below, by state.

TEXAS

**Medicaid: Texas Medicaid; State of Texas
Access Reform (STAR);
STAR+PLUS; STAR Health;
Children's Medicaid; STAR Kids**

CHIP: Texas CHIP

**State/Other: Children with Special Health
Care Needs Services Program
(CSHCN)**

CARD F14-UT

STATE NAMES FOR MEDICAID, CHIP, STATE-/LOCAL-SPONSORED, AND OTHER HEALTH INSURANCE PROGRAMS

Note: Medicaid programs are often called "Medicaid", "Medical Assistance Program", or "Title 19". Children's Health Insurance Programs are often called "CHIP", "SCHIP", or "Title XXI Program". Many states have unique names for their health insurance programs. Those program names are listed below, by state.

UTAH

Medicaid: Utah Medicaid

**CHIP: Children's Health Insurance Program
(CHIP)**

**State/Other: Primary Care Network (PCN);
Children with Special Health
Care Needs (CSHCN); Health
Insurance Continuation
Program; Utah's Premium
Partnership for Health Insurance
(UPP)**

CARD F14-VT

STATE NAMES FOR MEDICAID, CHIP, STATE-/LOCAL-SPONSORED, AND OTHER HEALTH INSURANCE PROGRAMS

Note: Medicaid programs are often called "Medicaid", "Medical Assistance Program", or "Title 19". Children's Health Insurance Programs are often called "CHIP", "SCHIP", or "Title XXI Program". Many states have unique names for their health insurance programs. Those program names are listed below, by state.

VERMONT

**Medicaid: Green Mountain Care; Medicaid
Dr. Dynasaur**

CHIP: Dr. Dynasaur

**State/Other: HIV Insurance Continuation
Program (ICAP); Children with
Special Health Needs (CSHN);
Medicaid for the Aged, Blind or
Disabled (MABD)**

CARD F14-VA

STATE NAMES FOR MEDICAID, CHIP, STATE-/LOCAL-SPONSORED, AND OTHER HEALTH INSURANCE PROGRAMS

Note: Medicaid programs are often called "Medicaid", "Medical Assistance Program", or "Title 19". Children's Health Insurance Programs are often called "CHIP", "SCHIP", or "Title XXI Program". Many states have unique names for their health insurance programs. Those program names are listed below, by state.

VIRGINIA

Medicaid: Medicaid; Medallion 3.0

**CHIP: Family Access to Medical Insurance
Security Plan (FAMIS); FAMIS MOMS**

**State/Other: Children with Special Health
Care Needs (CSHCN); HIPP for
Kids (HFK); Health Insurance
Premium Payment (HIPP)**

CARD F14-WA

STATE NAMES FOR MEDICAID, CHIP, STATE-/LOCAL-SPONSORED, AND OTHER HEALTH INSURANCE PROGRAMS

Note: Medicaid programs are often called "Medicaid", "Medical Assistance Program", or "Title 19". Children's Health Insurance Programs are often called "CHIP", "SCHIP", or "Title XXI Program". Many states have unique names for their health insurance programs. Those program names are listed below, by state.

WASHINGTON

Medicaid: Apple Health

CHIP: Apple Health for Kids with Premium

**State/Other: Children with Special Health
Care Needs (CSHCN); Healthcare
for Workers with Disabilities
(HWD)**

CARD F14-WV

STATE NAMES FOR MEDICAID, CHIP, STATE-/LOCAL-SPONSORED, AND OTHER HEALTH INSURANCE PROGRAMS

Note: Medicaid programs are often called "Medicaid", "Medical Assistance Program", or "Title 19". Children's Health Insurance Programs are often called "CHIP", "SCHIP", or "Title XXI Program". Many states have unique names for their health insurance programs. Those program names are listed below, by state.

WEST VIRGINIA

Medicaid: Mountain Health Trust (MHT); West Virginia Health Bridge; Mountain Health Choices; Physician Assured Access System (PAAS)

CHIP: WVCHIP

State/Other: Children with Special Health Care Needs (CSHCN)

CARD F14-WI

STATE NAMES FOR MEDICAID, CHIP, STATE-/LOCAL-SPONSORED, AND OTHER HEALTH INSURANCE PROGRAMS

Note: Medicaid programs are often called "Medicaid", "Medical Assistance Program", or "Title 19". Children's Health Insurance Programs are often called "CHIP", "SCHIP", or "Title XXI Program". Many states have unique names for their health insurance programs. Those program names are listed below, by state.

WISCONSIN

**Medicaid: Medical Assistance (MA);
ForwardHealth; Katie Beckett**

CHIP: BadgerCare Plus

**State/Other: Wisconsin AIDS/HIV Health
Insurance Premium Subsidy
Program; Children and Youth
with Special Health Care Needs
(CYSHCN); Care4Kids**

CARD F14-WY

STATE NAMES FOR MEDICAID, CHIP, STATE-/LOCAL-SPONSORED, AND OTHER HEALTH INSURANCE PROGRAMS

Note: Medicaid programs are often called "Medicaid", "Medical Assistance Program", or "Title 19". Children's Health Insurance Programs are often called "CHIP", "SCHIP", or "Title XXI Program". Many states have unique names for their health insurance programs. Those program names are listed below, by state.

WYOMING

Medicaid: EqualityCare

CHIP: Kid Care CHIP

State/Other: Children's Special Health Services (CSH); Employed Individuals with Disabilities (EID); Wyoming Health Insurance Premium Program (WHIPP)

CARD F15

You may choose more than one.

- 1. Accidents**
- 2. AIDS care**
- 3. Cancer treatment**
- 4. Catastrophic care**
- 5. Dental care**
- 6. Disability insurance (cash payments when unable to work for health reasons)**
- 7. Hospice care**
- 8. Hospitalization only**
- 9. Long-term care (nursing home care)**
- 10. Prescriptions**
- 11. Vision care**
- 12. Other (specify)**

CARD F16

- 1. Through employer**
- 2. Through union**
- 3. Through workplace, but don't know if employer or union**
- 4. Through workplace, self-employed or professional association**
- 5. Purchased directly**
- 6. Through Healthcare.gov or the Affordable Care Act, also known as Obamacare**
- 7. Through a state/local government or community program**
- 8. Other (specify)**

CARD F17

- 1. 6 months or less**
- 2. More than 6 months, but less than 1 year**
- 3. 1 year**
- 4. More than 1 year, but less than 3 years**
- 5. 3 years or more**
- 6. Never**

CARD F18

You may choose more than five.

- 1. Person in family with health insurance lost job or changed employers**
- 2. Got divorced or separated/death of spouse or parent**
- 3. Became ineligible because of age/left school**
- 4. Employer does not offer coverage/or not eligible for coverage**
- 5. Cost is too high**
- 6. Insurance company refused coverage**
- 7. Medicaid/Medical plan stopped after pregnancy**
- 8. Lost Medicaid/Medical plan because of new job or increase in income**
- 9. Other reason for losing Medicaid**
- 10. Other (specify)**

CARD F19

- 0. Zero**
- 1. Less than \$500**
- 2. \$500 – \$1,999**
- 3. \$2,000 – \$2,999**
- 4. \$3,000 – \$4,999**
- 5. \$5,000 or more**

CARD F20

- 1. Yes, born in one of the 50 United States or the District of Columbia**
- 2. Yes, born in Puerto Rico, Guam, American Virgin Islands, or other U.S. territory**
- 3. Yes, born abroad to American parent(s)**
- 4. Yes, U.S. citizen by naturalization**
- 5. No, not a citizen of the United States**

CARD F21

- 0. Never attended/kindergarten only**
- 1. 1st grade**
- 2. 2nd grade**
- 3. 3rd grade**
- 4. 4th grade**
- 5. 5th grade**
- 6. 6th grade**
- 7. 7th grade**
- 8. 8th grade**
- 9. 9th grade**
- 10. 10th grade**
- 11. 11th grade**
- 12. 12th grade, no diploma**
- 13. GED or equivalent**
- 14. HIGH SCHOOL GRADUATE**
- 15. Some college, no degree**
- 16. Associate's degree: occupational, technical, or vocational program**
- 17. Associate's degree: academic program**
- 18. Bachelor's degree (Example: BA, AB, BS, BBA)**
- 19. Master's degree (Example: MA, MS, MEng, MEd, MBA)**
- 20. Professional School degree (Example: MD, DDS, DVM, JD)**
- 21. Doctoral degree (Example: PhD, EdD)**

CARD F22

- 1. Working for pay at a job or business**
- 2. With a job or business but not at work**
- 3. Looking for work**
- 4. Working, but not for pay, at a family-owned job or business**
- 5. Not working at a job or business and not looking for work**

CARD C1

- 1. Parent (Biological, adoptive, or step)**
- 2. Grandparent**
- 3. Aunt/Uncle**
- 4. Brother/Sister**
- 5. Other relative**
- 6. Legal guardian**
- 7. Foster parent**
- 8. Other non-relative**

CARD C2

You may choose more than one.

- 1. Down syndrome**
- 2. Cerebral palsy**
- 3. Muscular dystrophy**
- 4. Cystic fibrosis**
- 5. Sickle cell anemia**
- 6. Diabetes**
- 7. Arthritis**
- 8. Congenital heart disease**
- 9. Other heart condition**

CARD C3

- 0. Not true**
- 1. Sometimes true**
- 2. Often true**

**Card C2
Card C3**

CARD C4

- 0. Never**
- 1. 6 months or less**
- 2. More than 6 months, but not more than 1 year ago**
- 3. More than 1 year, but not more than 2 years ago**
- 4. More than 2 years, but not more than 5 years ago**
- 5. More than 5 years ago**

CARD C5

- 0. None**
- 1. 1**
- 2. 2 – 3**
- 3. 4 – 5**
- 4. 6 – 7**
- 5. 8 – 9**
- 6. 10 – 12**
- 7. 13 – 15**
- 8. 16 or more**

**Card C4
Card C5**

CARD C6

- 1. 1**
- 2. 2 – 3**
- 3. 4 – 5**
- 4. 6 – 7**
- 5. 8 – 9**
- 6. 10 – 12**
- 7. 13 – 15**
- 8. 16 or more**

CARD C7

- 1. Not true**
- 2. Somewhat true**
- 3. Certainly true**

CARD C8

Overall, do you think that this child has difficulties in any of the following areas: emotions, concentration, behavior, or being able to get along with other people?

- 1. No**
- 2. Yes, minor difficulties**
- 3. Yes, definite difficulties**
- 4. Yes, severe difficulties**

CARD A1

- 1. Working for pay at a job or business**
- 2. With a job or business but not at work**
- 3. Looking for work**
- 4. Working, but not for pay, at a family-owned job or business**
- 5. Not working at a job or business and not looking for work**

CARD A2

- 1. An employee of a PRIVATE company, business, or individual for wages, salary, or commission**
- 2. A FEDERAL government employee**
- 3. A STATE government employee**
- 4. A LOCAL government employee**
- 5. Self-employed in OWN business, professional practice or farm**
- 6. Working WITHOUT PAY in family-owned business or farm**

CARD A3

- 1. 1 employee**
- 2. 2–9 employees**
- 3. 10–24 employees**
- 4. 25–49 employees**
- 5. 50–99 employees**
- 6. 100–249 employees**
- 7. 250–499 employees**
- 8. 500–999 employees**
- 9. 1000 employees or more**

CARD A4

- 1. Advise them to drive to the hospital**
- 2. Advise them to call their physician**
- 3. Call 9-1-1 (or another emergency number)**
- 4. Call spouse or family member**
- 5. Other**

CARD A5

You may choose more than one.

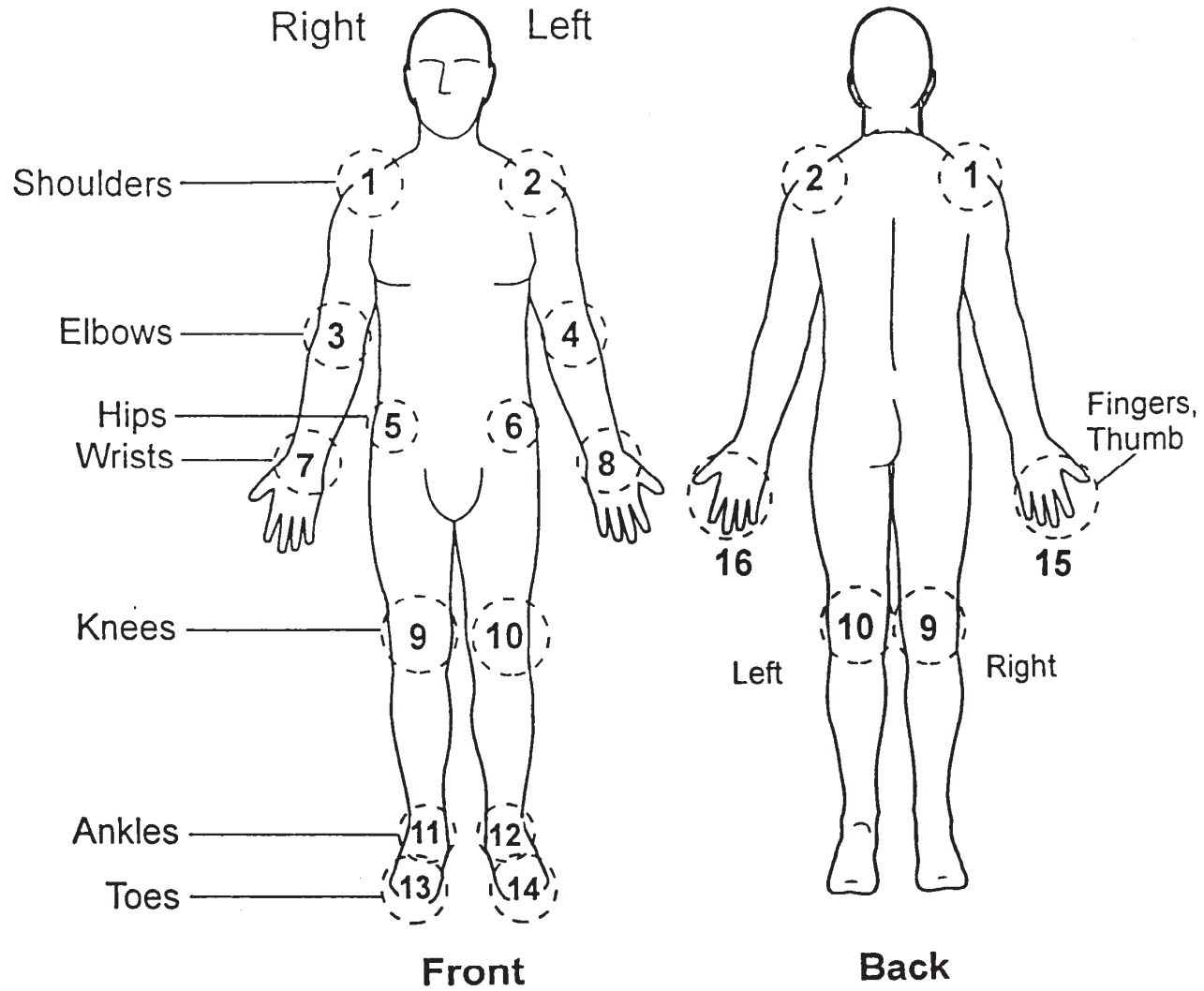

Card A4
Card A5

CARD A6

- 0. Not at all difficult**
- 1. Only a little difficult**
- 2. Somewhat difficult**
- 3. Very difficult**
- 4. Can't do at all**

- 6. Do not do this activity**

CARD A7

You may choose more than one.

- 1. Vision/problem seeing**
- 2. Hearing problem**
- 3. Arthritis/rheumatism**
- 4. Back or neck problem**
- 5. Fracture or bone/joint injury**
- 6. Other injury**
- 7. Heart problem**
- 8. Stroke problem**
- 9. Hypertension/high blood pressure**
- 10. Diabetes**
- 11. Lung/breathing problem (for example, asthma and emphysema)**
- 12. Cancer**
- 13. Birth defect**
- 14. Intellectual disability, also known as mental retardation**
- 15. Other developmental problem (for example, cerebral palsy)**
- 16. Senility**
- 17. Depression/anxiety/emotional problem**
- 18. Weight problem**

Other impairment/problem

CARD A8

- 0. Never**
- 1. 6 months or less**
- 2. More than 6 months, but not more than 1 year ago**
- 3. More than 1 year, but not more than 2 years ago**
- 4. More than 2 years, but not more than 5 years ago**
- 5. More than 5 years ago**

CARD A9

- 0. None**
- 1. 1**
- 2. 2 – 3**
- 3. 4 – 5**
- 4. 6 – 7**
- 5. 8 – 9**
- 6. 10 – 12**
- 7. 13 – 15**
- 8. 16 or more**

**Card A8
Card A9**

CARD A10

- 1. 1**
- 2. 2 – 3**
- 3. 4 – 5**
- 4. 6 – 7**
- 5. 8 – 9**
- 6. 10 – 12**
- 7. 13 – 15**
- 8. 16 or more**

CARD ASI1

- 1. Gay**
- 2. Straight, that is, not gay**
- 3. Bisexual**
- 4. Something else**
- 5. I don't know the answer**

CARD ASI2

- 1. Lesbian or gay**
- 2. Straight, that is, not lesbian or gay**
- 3. Bisexual**
- 4. Something else**
- 5. I don't know the answer**

CARD ASI3

- 1. ALL of the time**
- 2. MOST of the time**
- 3. SOME of the time**
- 4. A LITTLE of the time**
- 5. NONE of the time**

CARD ASI4

- 1. It's unlikely you've been exposed to HIV**
- 2. You were afraid to find out if you were HIV positive (that you had HIV)**
- 3. You didn't want to think about HIV or about being HIV positive**
- 4. You were worried your name would be reported to the government if you tested positive**
- 5. You didn't know where to get tested**
- 6. You don't like needles**
- 7. You were afraid of losing job, insurance, housing, friends, family, if people knew you were positive for AIDS infection**
- 8. Some other reason**
- 9. No particular reason**

EXPLANATION OF THE NATIONAL HEALTH INTERVIEW SURVEY (SPANISH)

EXPLICACIÓN DE LA ENCUESTA NACIONAL DE ENTREVISTAS DE SALUD

El propósito de la Encuesta Nacional de Entrevistas de Salud (NHIS, siglas en inglés), es obtener información de la frecuencia y severidad de varias enfermedades, incapacidades y accidentes, el tipo de cuidado y tratamiento que la gente recibe para sus problemas de salud y otra información relacionada a la salud de nuestra nación.

La información es recopilada para la utilización por los departamentos gubernamentales de salud al nivel federal, estatal y local, las escuelas de medicina, los institutos de investigación científica y otros grupos e individuos.

La Oficina del Censo de los Estados Unidos lleva a cabo esta encuesta para el Centro Nacional de Estadísticas de la Salud el cual forma parte del Servicio de Salud Pública de los Estados Unidos. Se está realizando esta encuesta para satisfacer la necesidad urgente de mantener al día la estadísticas sobre la salud general. Esta encuesta está autorizada por la sección 242k del título 42 del código de los Estados Unidos. La información obtenida no será divulgada por el NCHS ni por sus agentes y será usada solo para propósitos estadísticos. Su participación en esta encuesta es voluntaria y no se impone sanción alguna si decide no contestar a ciertas preguntas. Sin embargo, agradecemos su cooperación, dado que ésta es extremadamente importante para asegurar que los datos obtenidos sean exactos y completos.

SUGGESTED INTRODUCTION (SPANISH)

(Show your official Census Bureau I.D. and introduce yourself) **"Soy _____ de la Oficina del Censo de los Estados Unidos. Aquí le presento mi identificación. Estamos llevando a cabo una encuesta sobre la salud para el Centros de Control y Prevención de Enfermedades (CDC, siglas en inglés)."** *(Hand the respondent a copy of the Advance Letter, HIS-600).* **"Quizá usted recuerda haber recibido esta carta hace algunos días. Por favor tome su tiempo y lea esta información importante."** *(Allow time for him or her to read the letter. If necessary, or if the respondent requests, read the letter to him or her.)* **"¿Tiene usted alguna pregunta acerca de la Encuesta Nacional de Entrevistas de Salud?"** *(Answer any questions)* **"¿Esta usted dispuesto a participar en la encuesta?"**

For each new respondent, use the following introduction:

"Soy _____ de la Oficina del Censo de los Estados Unidos. Aquí le presento mi identificación. Estamos llevando a cabo una encuesta sobre la salud para el Centros de Control y Prevención de Enfermedades (CDC, siglas en inglés). Tengo alguna información provista por *(previous respondent)*. Ahora, quisiera hacerle a usted algunas preguntas."

TELEPHONE CALLBACK INTRODUCTION (SPANISH)

"Soy _____ de la Oficina del Censo de los Estados Unidos. Estamos llevando a cabo una encuesta sobre la salud para el Centros de Control y Prevención de Enfermedades (CDC, siglas en inglés). Yo había hecho arreglos con *(previous respondent)* durante una visita a su hogar acerca de esta encuesta de salud. Yo quedé con *(previous respondent)* en llamar hoy para hacerle a usted algunas preguntas. Su hogar recibió previamente una carta explicando esta encuesta de salud." *(Note: If you are conducting a telephone follow-up with a new respondent, you must read the Advance Letter.)* **"Su participación es voluntaria y usted puede terminar su participación en cualquier momento. Conforme a la ley, la Oficina del Censo de los Estados Unidos, CDC, y otras agencias de salud no divulgarán cualquiera de sus contestaciones. Los datos son usados únicamente para investigación en asuntos relacionados a la salud."**

EXPLANATION OF THE NATIONAL HEALTH INTERVIEW SURVEY

The basic purpose of the National Health Interview Survey (NHIS) is to obtain information about the frequency and severity of various illnesses, disability, and accidents, the kind of care and treatment people receive for their health problems, and other information related to the health of our Nation.

Data are compiled for use by Federal, State, and local health departments, medical schools, research organizations, and other groups or individuals.

The U.S. Census Bureau is conducting this survey for the National Center for Health Statistics which is part of the U.S. Public Health Service because of the urgent need for up-to-date statistics on the health of the people. The survey is authorized by title 42, United States Code, section 242k. The information collected will not be disclosed by NCHS or its agents, and will be used only for statistical purposes. Participation in this survey is voluntary and there are no penalties for refusing to answer any question. However, your cooperation is extremely important in obtaining much needed information to ensure the completeness and accuracy of the data.

SUGGESTED INTRODUCTION

(Show your official Census Bureau I.D. and introduce yourself) **"I am _____ from the U.S. Census Bureau. Here is my identification card. We are conducting the National Health Interview Survey for the Centers for Disease Control and Prevention (CDC)."** *(Hand the respondent a copy of the Advance Letter, HIS-600)* **"You may remember receiving this letter a few days ago. Please take some time to read this important information."** *(Allow time for him or her to read the letter. If necessary, or if the respondent requests, read the letter to him or her.)* **"Do you have any questions about the National Health Interview Survey?"** *(Answer any questions)* **"Are you willing to participate in the survey?"**

For each new respondent, use the following introduction:

"I am _____ from the U.S. Census Bureau. Here is my identification card. We are conducting the National Health Interview Survey for the Centers for Disease Control and Prevention (CDC). I have some information from *(previous respondent)*. Now, I would like to ask you some questions."

TELEPHONE CALLBACK INTRODUCTION

"I am _____ from the U.S. Census Bureau. We are conducting the National Health Interview Survey for the Centers for Disease Control and Prevention (CDC). I spoke with *(previous respondent)* during a visit to your household concerning this health survey. I arranged with *(previous respondent)* to call today to ask you some questions. Your household was previously provided with a letter explaining this health survey." *(Note: If you are conducting a telephone follow-up with a new respondent, you must read the Advance Letter.)* **"Your participation is voluntary and you may discontinue participation at any time. By law, the U.S. Census Bureau, the CDC, and other health agencies will not disclose any of your answers. The data are used only for statistical research on issues related to health."**

Adding NHIS Extra Units to Case Management

Usually EXTRA units are picked up by the instrument when you ask the housing unit coverage questions at the beginning of the interview. EXTRA units picked up by the instrument are automatically added to Case Management.

However, *when you discover EXTRA units **after** you have completed the coverage questions, you need to add these EXTRA units to Case Management yourself.*

First determine if a unit is an EXTRA unit by using this criteria:

In general, an EXTRA unit is any separate housing unit that is **not** listed.

Unit/Area Segments

The EXTRA unit must be:

- A separate living quarters (live separately with direct access to the unit)
- Within the same structure or on the same property as the sample unit

Group Quarters in Unit/Area Segments

Group Quarters (GQ) do not have separate living quarters, therefore, there are **no** EXTRA units for a GQ by definition. If you find more GQ units than expected as you interview, note this in the F7 notes within the case. Do not enter any address data in the F7 notes.

Then add the EXTRA unit(s) to Case Management following these steps:

If you find more than 16 EXTRA units, call your office before conducting the interview at the original sample unit.

1. Go to the Case List Screen.
2. Place the cursor on the parent unit address on the Case List Screen.
3. Click "Actions" on the Menu Bar and click "Add Case" to create new record for the EXTRA unit(s).
4. Enter the unique unit designation or correct the address for the EXTRA unit.

2017 NATIONAL HEALTH INTERVIEW SURVEY OUTCOME CODES

OUT- COME	DEFINITION	USUAL ACTION	LAPTOP	CAPI CONTROL
200	New case, not started	00	Remain	NA
201	Complete interview	10	Transmit	To DSD
202	Accessed instrument, no progress	01	Remain	NA
203	Sufficient partial interview, no follow-up	04	Transmit	To DSD
204	Insufficient partial interview, follow-up needed	05	Remain	NA
205	Sufficient partial interview, follow-up needed	05	Remain	NA
Type A				
213	Language problem	21	Transmit	To Supervisor
215	Insufficient partial	21	Transmit	To Supervisor
216	No one home, repeated calls	21	Transmit	To Supervisor
217	Temporarily absent, no follow-up	21	Transmit	To Supervisor
218	Refused	21	Transmit	To Supervisor
219	Other Type A	21	Transmit	To Supervisor
220	Temporarily absent, follow-up possible	01	Remain	NA
Type B				
223	Occupied entirely by Armed Forces members	31	Transmit	To Supervisor
224	Occupied entirely by minors	31	Transmit	To Supervisor
225	Occupied entirely by persons with URE	31	Transmit	To Supervisor
226	Vacant, nonseasonal	31	Transmit	To Supervisor
228	Unfit or to be demolished	31	Transmit	To Supervisor
229	Under construction, not ready	31	Transmit	To Supervisor
230	Converted to temporary business or storage	31	Transmit	To Supervisor
231	Unoccupied site for mobile home, trailer, or tent	31	Transmit	To Supervisor
233	Other Type B	31	Transmit	To Supervisor
235	Vacant, seasonal	31	Transmit	To Supervisor
Type C				
240	Demolished	41	Transmit	To Supervisor
241	House or trailer moved	41	Transmit	To Supervisor
243	Converted to permanent business or storage	41	Transmit	To Supervisor
244	Merged	41	Transmit	To Supervisor
245	Condemned	41	Transmit	To Supervisor
247	Unused line of listing sheet	41	Transmit	To Supervisor
248	Other Type C	41	Transmit	To Supervisor
256	Removed during subsampling	41	Transmit	To Supervisor
259	Unit does not exist or unit is out of scope	41	Transmit	To Supervisor
290	Spawned in Error	41	Transmit	To Supervisor
ACTION	DESCRIPTION CODES			
00	Case not started			
01	Case open, insufficient data			
04	Partial interview, no follow-up			
05	Partial but not sufficient			
10	Complete interview			
21	Type A noninterview			
31	Type B noninterview			
41	Type C noninterview			

Adding Extra Units
Outcome Codes

Flow of the 2017 Production NHIS Instrument

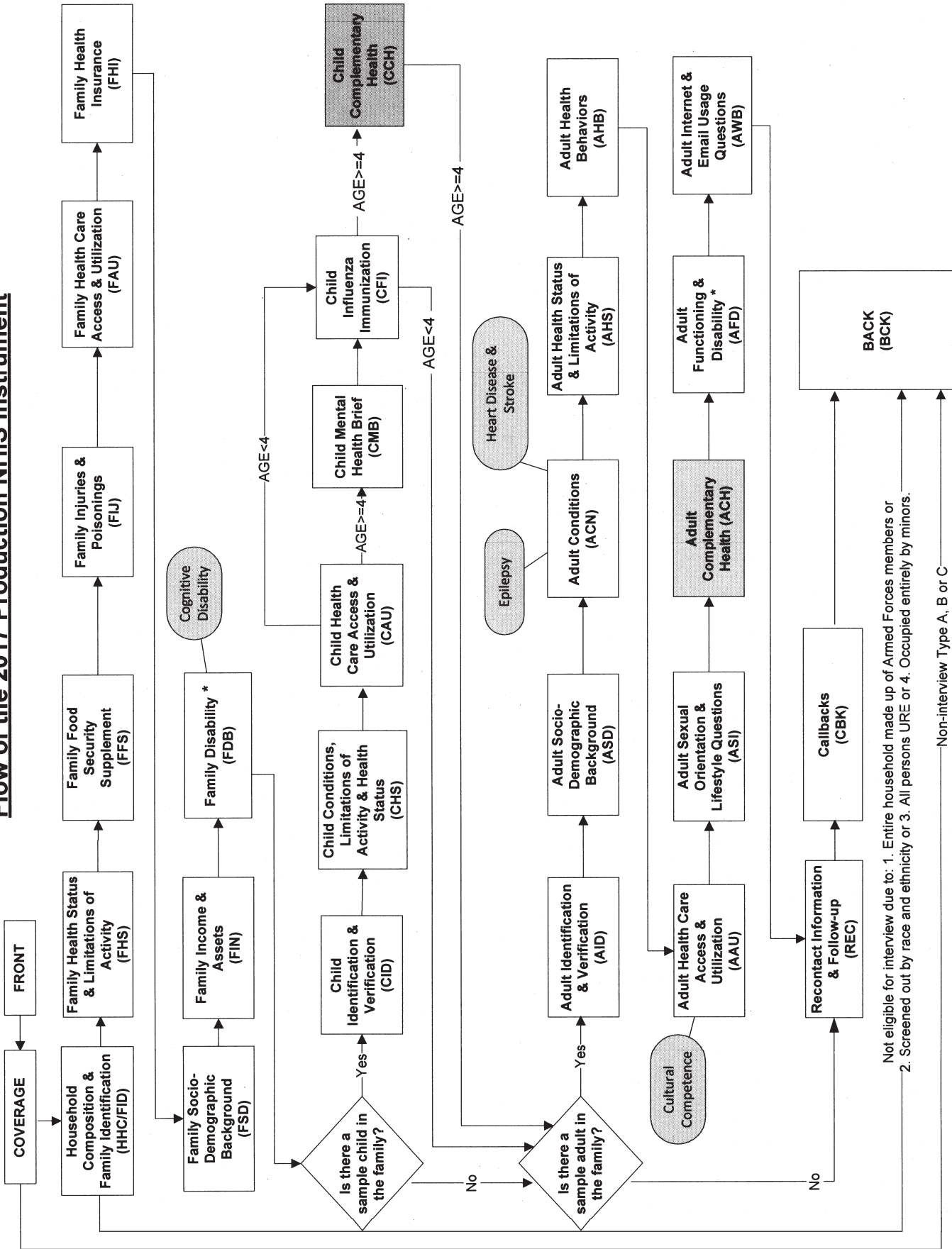

Not eligible for interview due to: 1. Entire household made up of Armed Forces members or 2. Screened out by race and ethnicity or 3. All persons URE or 4. Occupied entirely by minors.

Non-interview Type A, B or C

*Half of the sample are asked the Family Disability questions while the other half are asked Adult Functioning & Disability questions

2017 New Questions or Supplements

2017 NHIS CHECKLIST FOR INTERVIEWING

Laptop Accessories

- Batteries, charged
- Power cord
- Extension cord
- 3-prong plug

Advance Letters*

- English – HIS-600(L)
- Spanish – HIS-600(L)(SP)

Thank You Letters*

- English – HIS-601(L)
- Spanish – HIS-601(L)(SP)

Flashcard Booklet*

- English – HIS-501(C)
- Spanish – HIS-501(C)(SP)

Calendar Card* – HIS-505

Pen

FR Manual – HIS-100C

**Throw away old versions*

