

500 Cities Project:

Local Data for Better Health
2016

Peoria, AZ

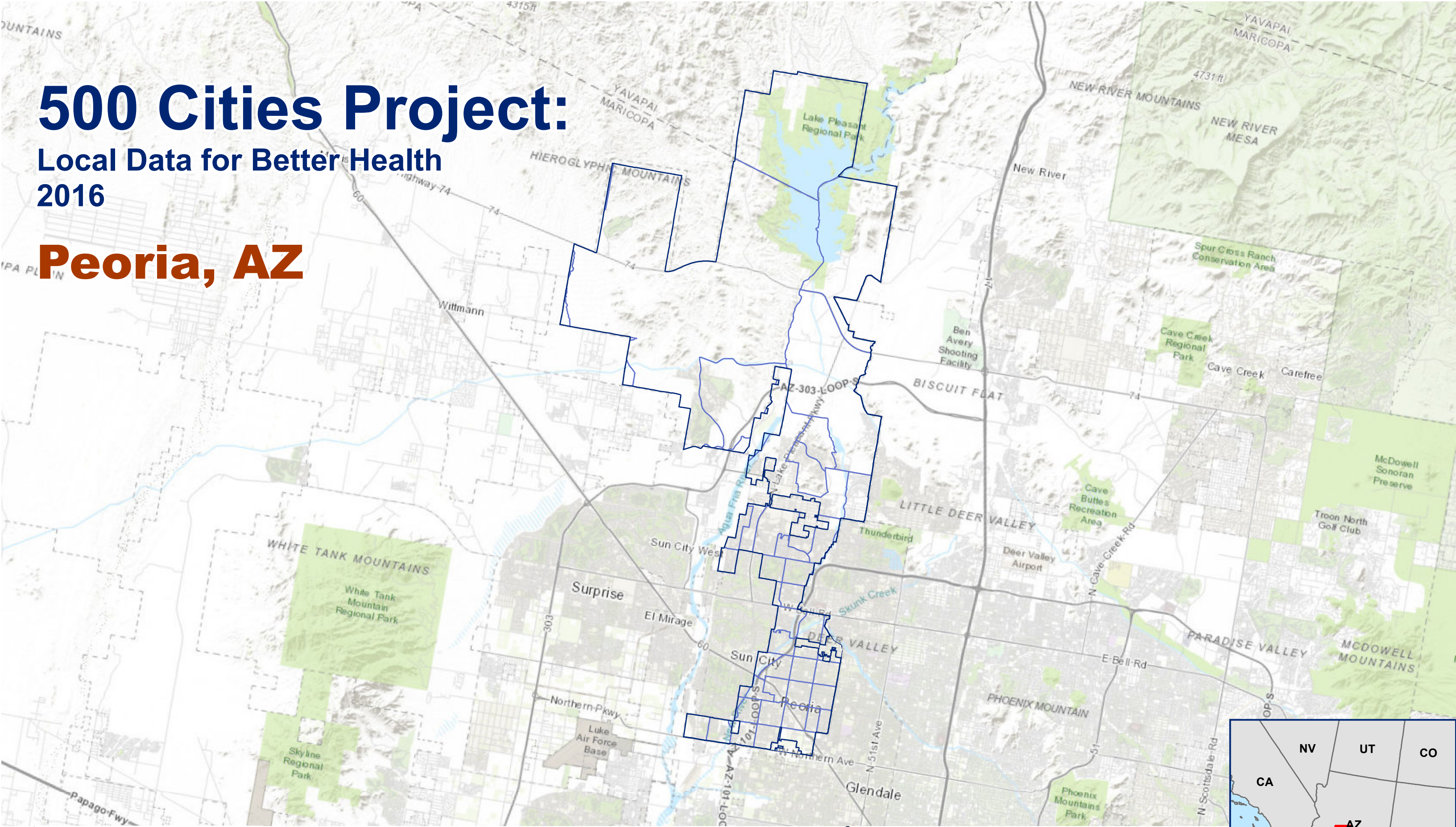

*Centers for Disease Control and Prevention,
National Center for Chronic Disease Prevention and Health Promotion,
Division of Population Health, Epidemiology and Surveillance Branch
(CDC/NCCDPHP/DPH/ESB)*

*4770 Buford HWY NE
Atlanta, GA 30341*

Email: 500Cities@cdc.gov

September, 2018

Introduction:

The 500 Cities Project – Better Health Through Local Data – is a collaboration between the Robert Wood Johnson Foundation, the CDC Foundation, and the Centers for Disease Control and Prevention (CDC). The purpose of the project is to provide high quality small area estimates for behavioral risk factors that influence health status; for health outcomes; and the use of clinical preventive services. These estimates can be used to identify emerging health problems and to inform development and implementation of effective, targeted public health prevention activities.

Data sources:

The CDC Behavioral Risk Factor Surveillance System 2015, 2016 data. The Census Bureau 2010 census population data, American Community Survey 2011-2015 and 2012-2016 estimates. Esri ArcGIS Online basemaps.

Methodology:

CDC used small area estimation (SAE) methodology called multi-level regression and poststratification (MRP) that links geocoded health surveys and high spatial resolution population demographic and socioeconomic data to produce local level health-related estimates. This approach also accounts for the associations between individual health outcomes, individual characteristics, and spatial contexts and factors at multiple levels (e.g. state, county); predicts individual disease risk and health behaviors in a multi-level modeling framework, and estimates the geographic distributions of population disease burden and health behaviors at city and census tract levels.

Further information on the small area estimation methodology can be obtained from:

- [Multilevel Regression and Poststratification for Small-Area Estimation of Population Health Outcomes: A Case Study of Chronic Obstructive Pulmonary Disease Prevalence Using the Behavioral Risk Factor Surveillance System.\[PDF-5.53MB\]](#)
- [Validation of Multilevel Regression and Poststratification Methodology for Small Area Estimation of Health Indicators from the Behavioral Risk Factor Surveillance System.](#)
- [Comparison of Methods for Estimating Prevalence of Chronic Diseases and Health Behaviors for Small Geographic Areas: Boston Validation Study, 2013](#)

Limitations:

All data presented in this map book are model-based estimates that reflect the statistically expected prevalence of each measure. These small area estimates tend to have narrow confidence ranges and may underestimate some areas with high prevalence or overestimate some areas with low prevalence. Because the small area model cannot detect effects due to local interventions, these model-based local estimates should not be used to evaluate the effect of local public health programs, policies, or interventions.

For more information please refer to <http://www.cdc.gov/500cities/>.

Contents:

1. **Introduction and Contents**
2. Table: City data estimates for each measure
3. **Health Outcomes**
4. Map: Arthritis among adults aged ≥ 18 years, 2016
5. Map: Current asthma prevalence among adults aged ≥ 18 years, 2016
6. Map: Cancer (excluding skin cancer) among adults aged ≥ 18 years, 2016
7. Map: High blood pressure among adults aged ≥ 18 years, 2015
8. Map: High cholesterol among adults aged ≥ 18 years who have been screened in the past 5 years, 2015
9. Map: Diagnosed diabetes among adults aged ≥ 18 years, 2016
10. Map: Chronic kidney disease among adults aged ≥ 18 years, 2016
11. Map: Chronic obstructive pulmonary disease among adults aged ≥ 18 years, 2016
12. Map: Coronary heart disease among adults aged ≥ 18 years, 2016
13. Map: Stroke among adults aged ≥ 18 years, 2016
14. Map: Physical health not good for ≥ 14 days among adults aged ≥ 18 years, 2016
15. Map: Mental health not good for ≥ 14 days among adults aged ≥ 18 years, 2016
16. Map: All teeth lost among adults aged ≥ 65 years, 2016
17. **Use of Preventive Services**
18. Map: Current lack of health insurance among adults aged 18-64 years, 2016
19. Map: Visits to doctor for routine checkup within the past year among adults aged ≥ 18 years, 2016
20. Map: Visits to dentist or dental clinic among adults aged ≥ 18 years, 2016
21. Map: Taking medicine for high blood pressure control among adults aged ≥ 18 years with high blood pressure, 2015
22. Map: Cholesterol screening among adults aged ≥ 18 years, 2015
23. Map: Mammography use among women aged 50-74 years, 2016
24. Map: Papanicolaou smear use among adult women aged 21-65 years, 2016
25. Map: Fecal occult blood test, sigmoidoscopy, or colonoscopy among adults aged 50-75 years, 2016
26. Map: Up to date on a core set of clinical preventive services (flu shot past year, pneumococcal shot ever, colorectal cancer screening) among men aged ≥ 65 years, 2016
27. Map: Up to date on a core set of clinical preventive services (same as men plus mammogram past 2 years) among women aged ≥ 65 years, 2016
28. **Unhealthy Behaviors**
29. Map: Binge drinking prevalence among adults aged ≥ 18 years, 2016
30. Map: Current smoking among adults aged ≥ 18 years, 2016
31. Map: No leisure-time physical activity among adults aged ≥ 18 years, 2016
32. Map: Obesity among adults aged ≥ 18 years, 2016
33. Map: Sleeping less than 7 hours among adults aged ≥ 18 years, 2016

Four of the measures were not included in the 2016 BRFSS, therefore 2015 estimates are presented here. For details on measure definitions, please refer to: <https://www.cdc.gov/500cities/measure-definitions.htm>.

Measure	Crude (%)			Age-adjusted (%)			State Age-adjusted	US Age-adjusted	Footnotes
	Prevalence	Lower 95% CI	Upper 95% CI	Prevalence	Lower 95% CI	Upper 95% CI	Prevalence (%)	Prevalence (%)	
Peoria									
AZ									
Arthritis among adults aged >=18 years	25.5	25.3	25.7	23.3	23.1	23.5	23.4	23.0	
Current asthma prevalence among adults aged >=18 years	9.7	9.6	9.8	9.7	9.6	9.8	9.3	8.8	
Cancer (excluding skin cancer) among adults aged >=18 years	7.0	6.9	7.0	6.3	6.3	6.4	5.6	5.9	
High blood pressure among adults aged >=18 years	28.8	28.6	29.0	26.6	26.4	26.7	28.5	29.4	
High cholesterol among adults aged >=18 years who have been screened in the past 5 years	36.5	36.3	36.7	31.3	31.1	31.4	31.9	31.1	
Diagnosed diabetes among adults aged >=18 years	8.9	8.8	9.0	8.1	8.0	8.2	9.6	9.6	
Chronic kidney disease among adults aged >=18 years	2.9	2.9	3.0	2.7	2.7	2.7	3.4	2.7	
Chronic obstructive pulmonary disease among adults aged >=18 years	5.9	5.8	6.1	5.5	5.4	5.6	6.0	6.0	
Coronary heart disease among adults aged >=18 years	6.0	5.8	6.1	5.3	5.2	5.4	6.0	5.8	
Stroke among adults aged >=18 years	2.9	2.8	2.9	2.6	2.5	2.6	3.1	2.9	
Physical health not good for >=14 days among adults aged >=18 years	11.7	11.5	11.9	11.1	10.9	11.3	12.7	11.5	
Mental health not good for >=14 days among adults aged >=18 years	11.5	11.3	11.7	11.7	11.5	11.9	11.8	11.9	
All teeth lost among adults aged >=65 years	10.7	9.8	11.5	10.7	9.8	11.5	13.4	15.0	
Current lack of health insurance among adults aged 18-64 years	11.1	10.8	11.4	11.5	11.2	11.8	16.0	14.6	
Visits to doctor for routine checkup within the past year among adults aged >=18 years	67.8	67.7	67.9	66.4	66.3	66.5	65.6	69.7	
Visits to dentist or dental clinic among adults aged >=18 years	69.7	69.2	70.3	69.4	68.9	69.9	60.6	65.3	
Taking medicine for high blood pressure control among adults aged >=18 years with high blood pressure	74.3	74.1	74.4	54.8	54.6	54.9	52.3	57.7	
Cholesterol screening among adults aged >=18 years	78.7	78.5	79.0	77.0	76.7	77.3	74.2	75.2	
Mammography use among women aged 50-74 years	79.2	78.7	79.7	76.4	75.9	76.9	75.5	77.7	
Papanicolaou smear use among adult women aged 21-65 years									Data not available for AZ from the 2016 BRFSS
Fecal occult blood test, sigmoidoscopy, or colonoscopy among adults aged 50-75 years	66.2	65.7	66.8	66.0	65.4	66.5	59.9	64.2	
Up to date on a core set of clinical preventive services (flu shot past year, pneumococcal shot ever, colorectal cancer screening) among men aged >=65 years	37.9	36.8	38.9	37.8	36.7	38.9	34.8	35.0	
Up to date on a core set of clinical preventive services (same as men plus mammogram past 2 years) among women aged >=65 years	33.5	32.6	34.4	34.6	33.7	35.4	28.0	31.5	
Binge drinking prevalence among adults aged >=18 years	17.2	17.1	17.3	18.2	18.1	18.3	16.7	18.0	
Current smoking among adults aged >=18 years	15.5	15.2	15.9	15.9	15.5	16.2	15.1	16.8	
No leisure-time physical activity among adults aged >=18 years	20.6	20.2	21.0	20.0	19.6	20.3	22.1	23.7	
Obesity among adults aged >=18 years	26.2	25.9	26.4	26.0	25.8	26.2	29.6	29.5	
Sleeping less than 7 hours among adults aged >=18 years	34.5	34.2	34.7	34.8	34.6	35.0	33.3	35.1	

Health Outcomes

Arthritis among adults aged ≥ 18 years by census tract, Peoria, AZ, 2016

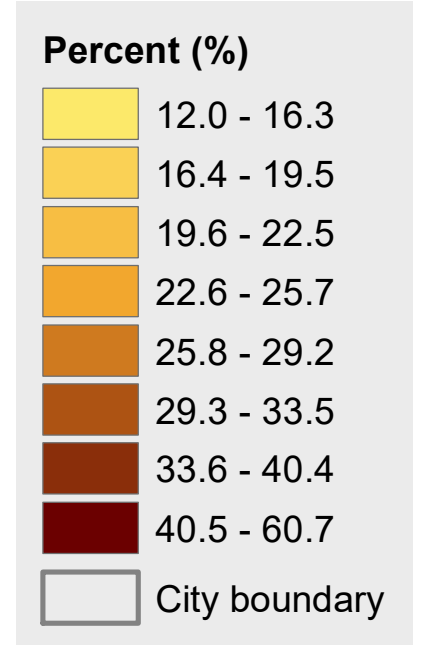
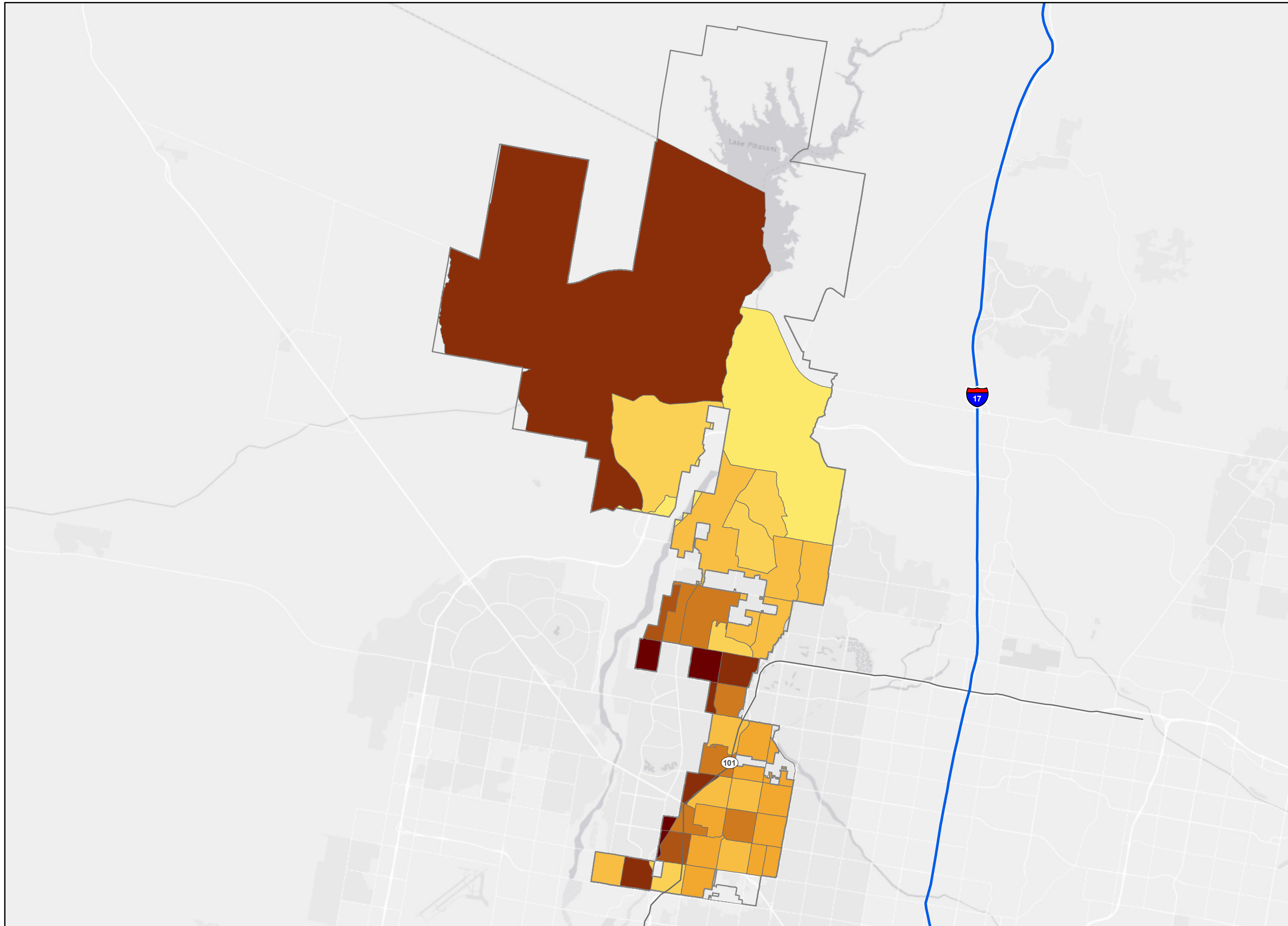

Classification:
 Jenks natural breaks (9 classes) based on data for all 500 cities' census tracts. Legend depicts only those data classes within this map extent.

Census tracts with population less than 50 were excluded from the map.

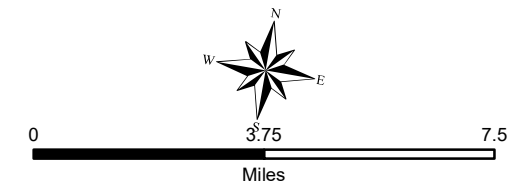

Data sources:
 CDC BRFSS 2016, US Census Bureau 2010 Census, ACS 2012-2016



Current asthma prevalence among adults aged ≥ 18 years by census tract, Peoria, AZ, 2016

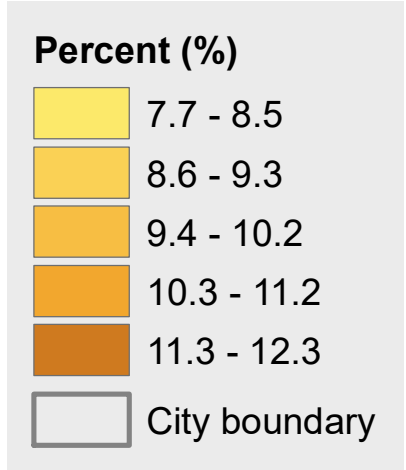
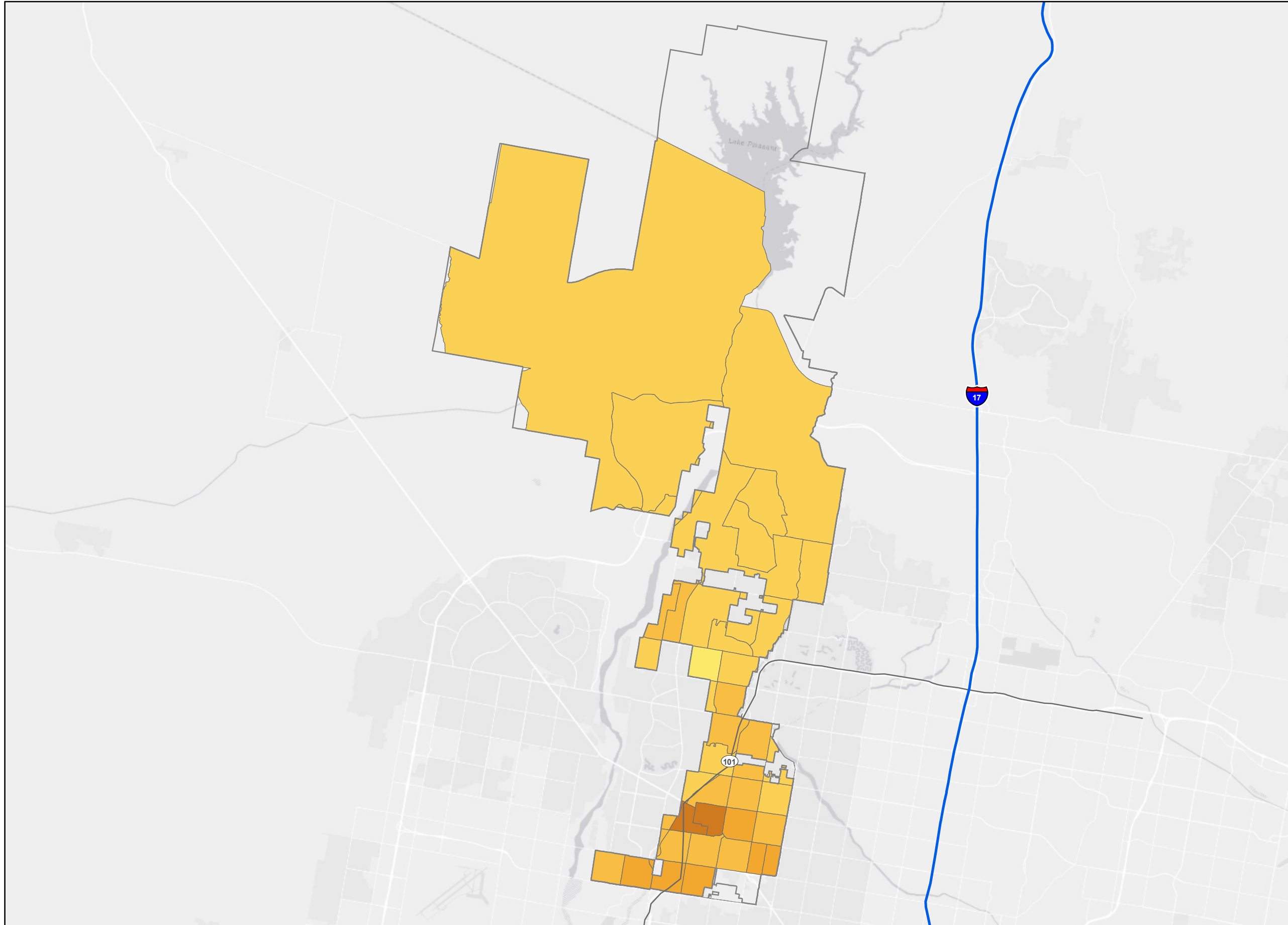

Classification:
 Jenks natural breaks (9 classes) based on data for all 500 cities' census tracts. Legend depicts only those data classes within this map extent.

Census tracts with population less than 50 were excluded from the map.

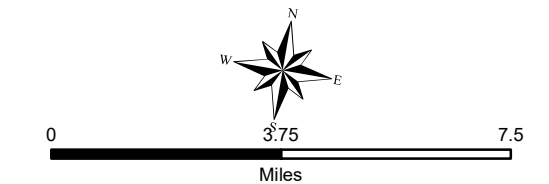

Data sources:
 CDC BRFSS 2016, US Census Bureau 2010 Census, ACS 2012-2016



Cancer (excluding skin cancer) among adults aged ≥ 18 years by census tract, Peoria, AZ, 2016

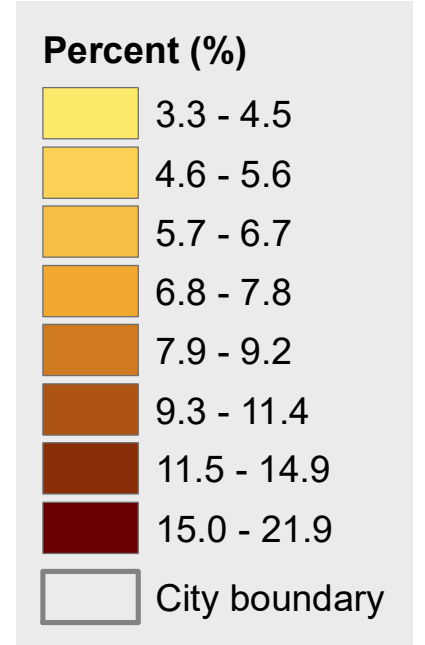
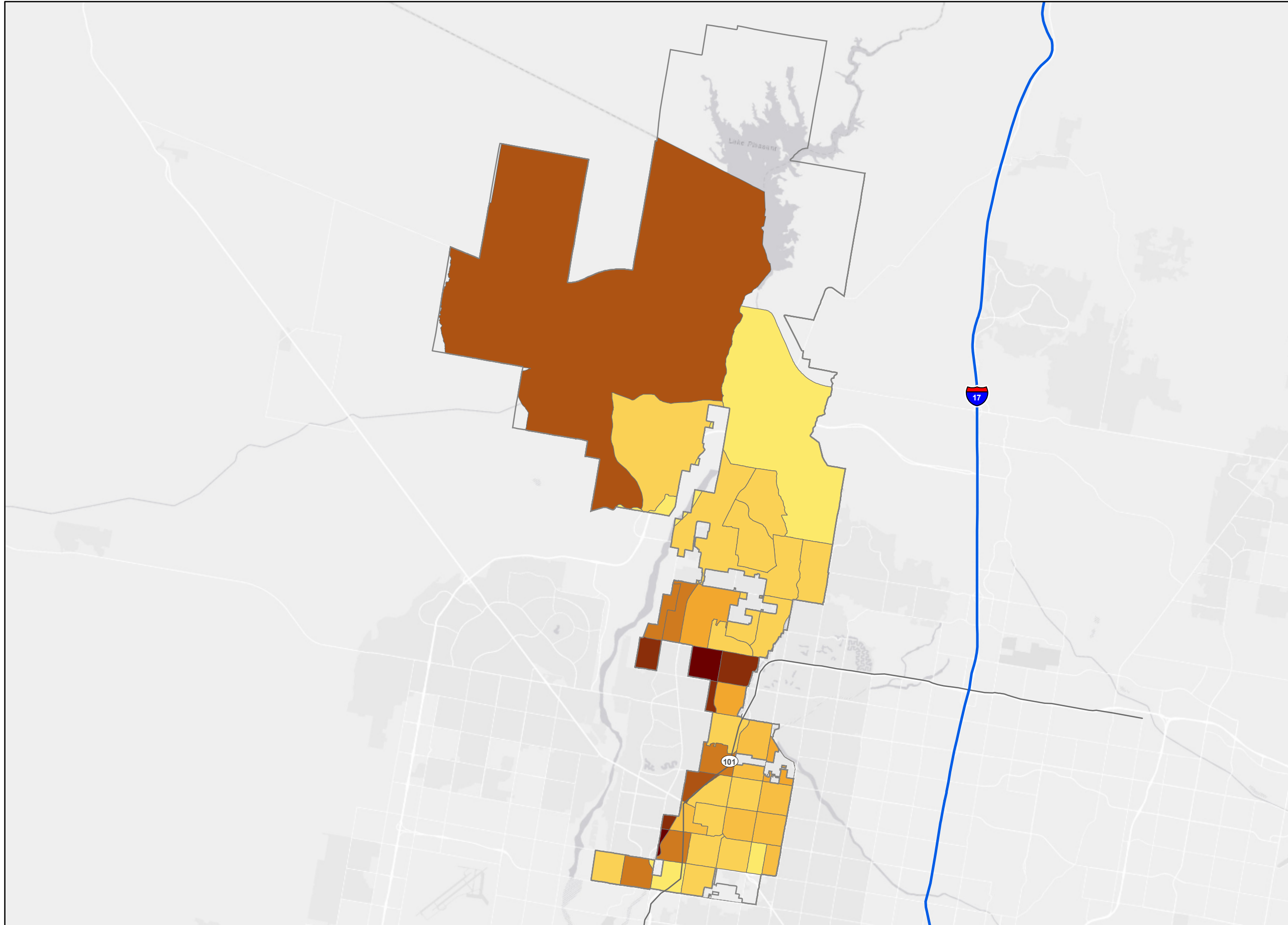

Classification:
 Jenks natural breaks (9 classes) based on data for all 500 cities' census tracts. Legend depicts only those data classes within this map extent.

Census tracts with population less than 50 were excluded from the map.

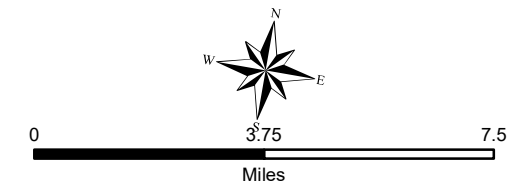

Data sources:
 CDC BRFSS 2016, US Census Bureau 2010 Census, ACS 2012-2016



High blood pressure among adults aged ≥ 18 years by census tract, Peoria, AZ, 2015

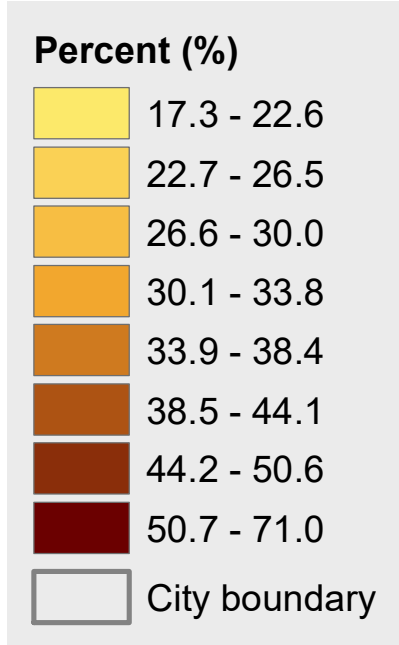
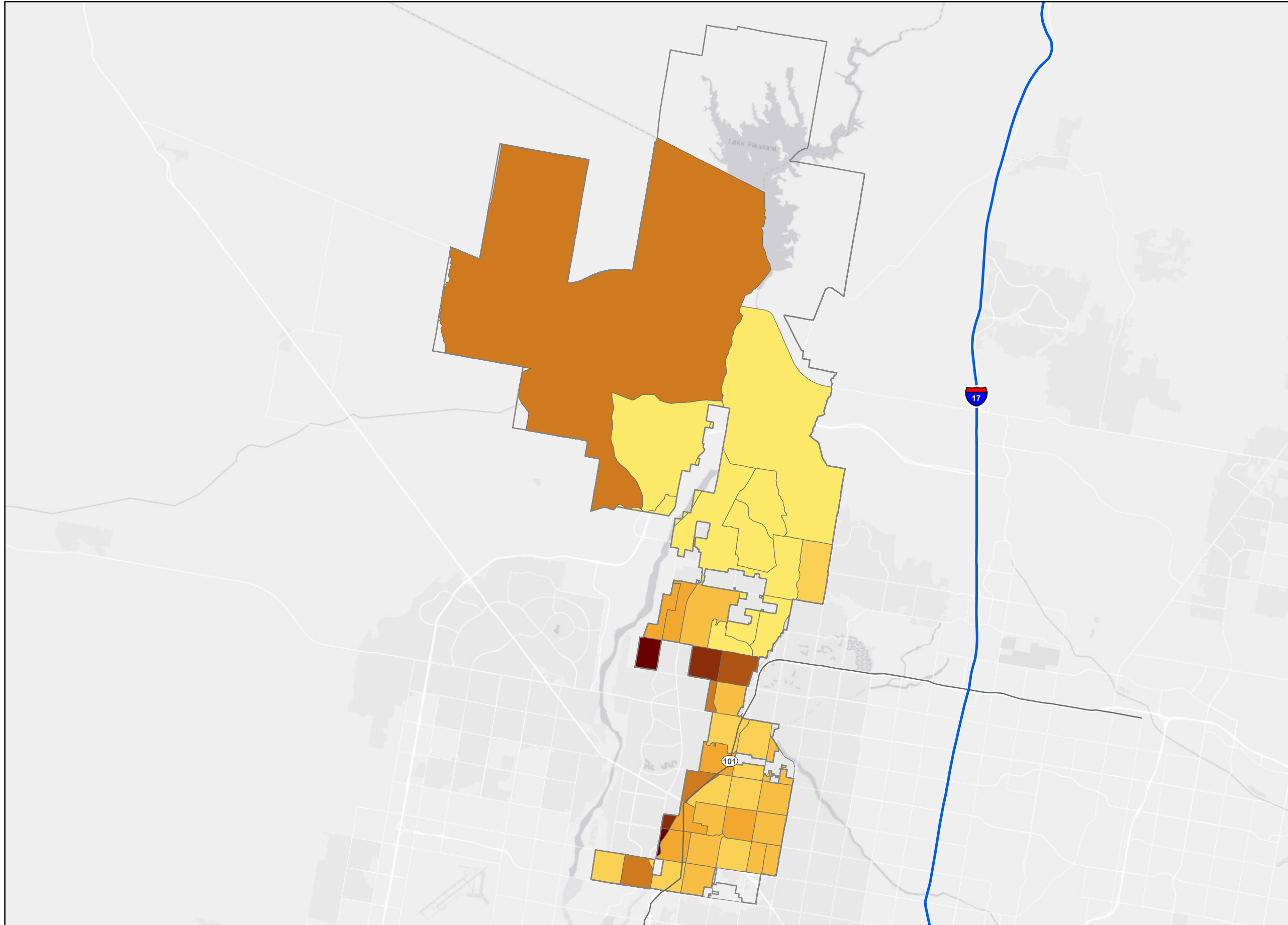

Classification:
Jenks natural breaks (9 classes) based on data for all 500 cities' census tracts. Legend depicts only those data classes within this map extent.

Census tracts with population less than 50 were excluded from the map.

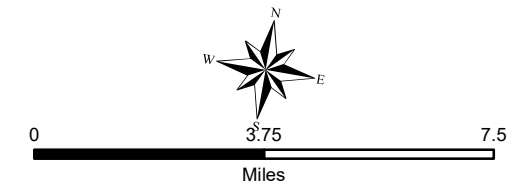

Data sources:
CDC BRFSS 2015, US Census Bureau 2010 Census, ACS 2011-2015



High cholesterol among adults aged ≥ 18 years who have been screened in the past 5 years by census tract, Peoria, AZ, 2015

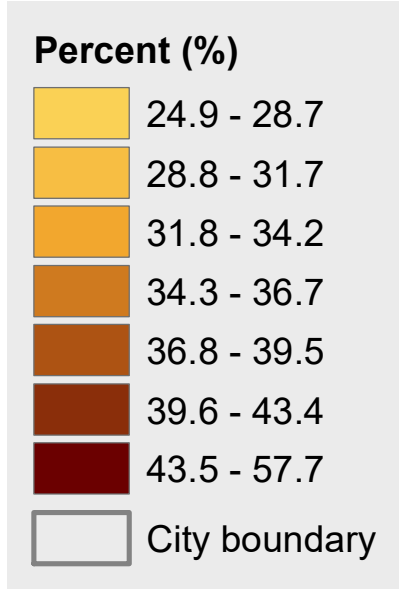
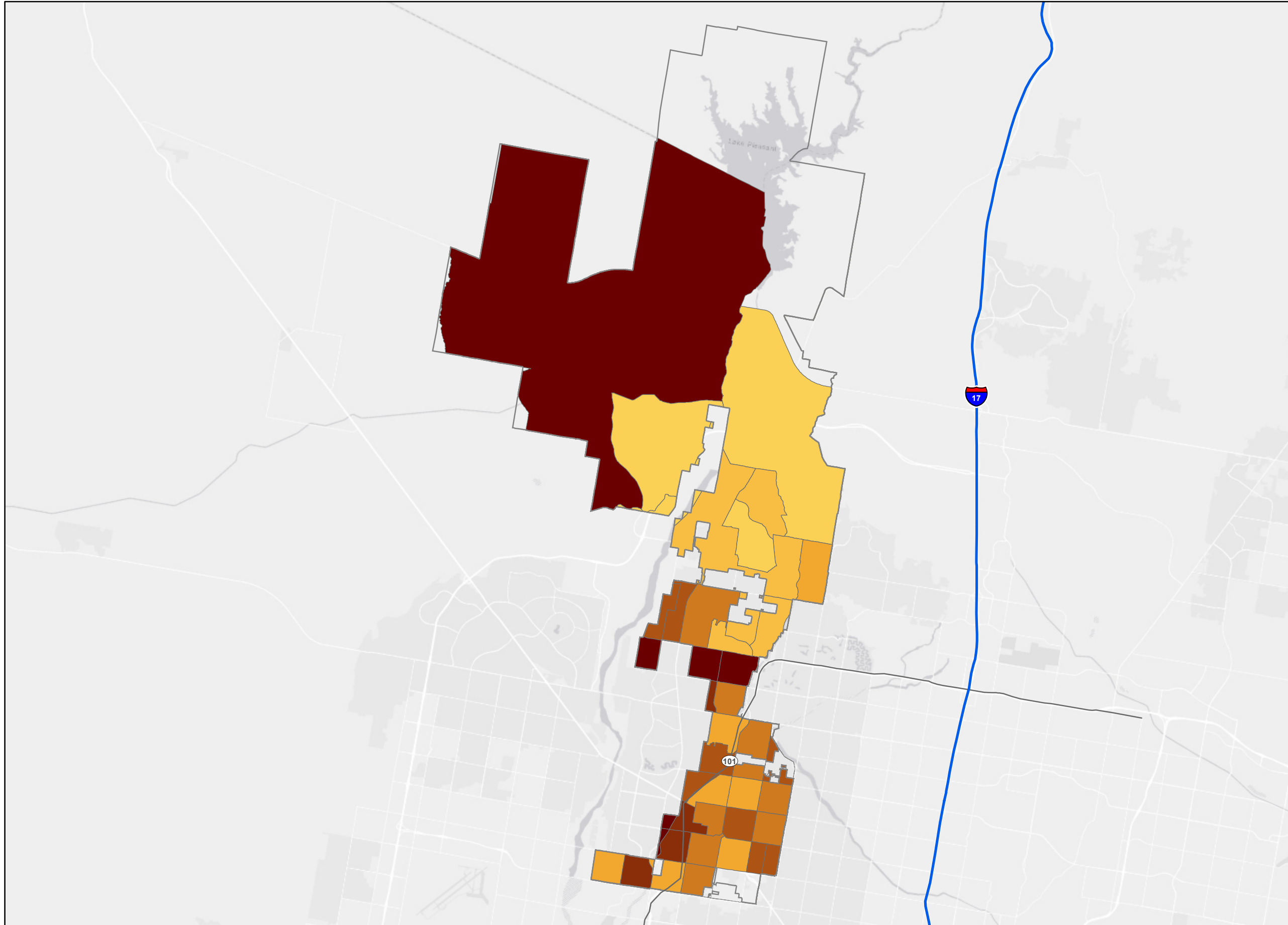

Classification:
 Jenks natural breaks (9 classes) based on data for all 500 cities' census tracts. Legend depicts only those data classes within this map extent.

Census tracts with population less than 50 were excluded from the map.

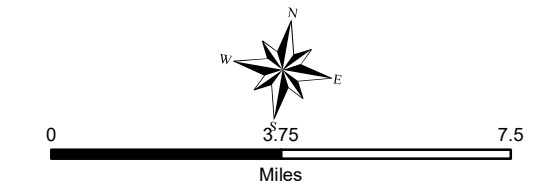

Data sources:
 CDC BRFSS 2015, US Census Bureau 2010 Census, ACS 2011-2015.



Diagnosed diabetes among adults aged ≥ 18 years by census tract, Peoria, AZ, 2016

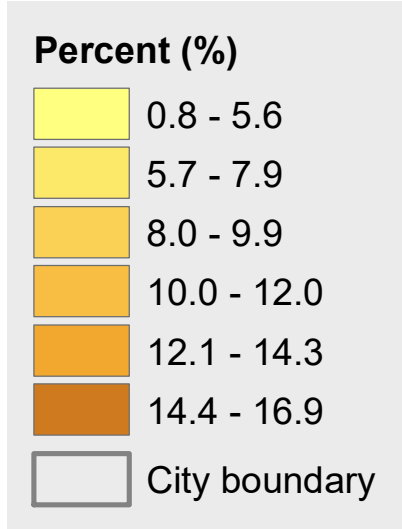
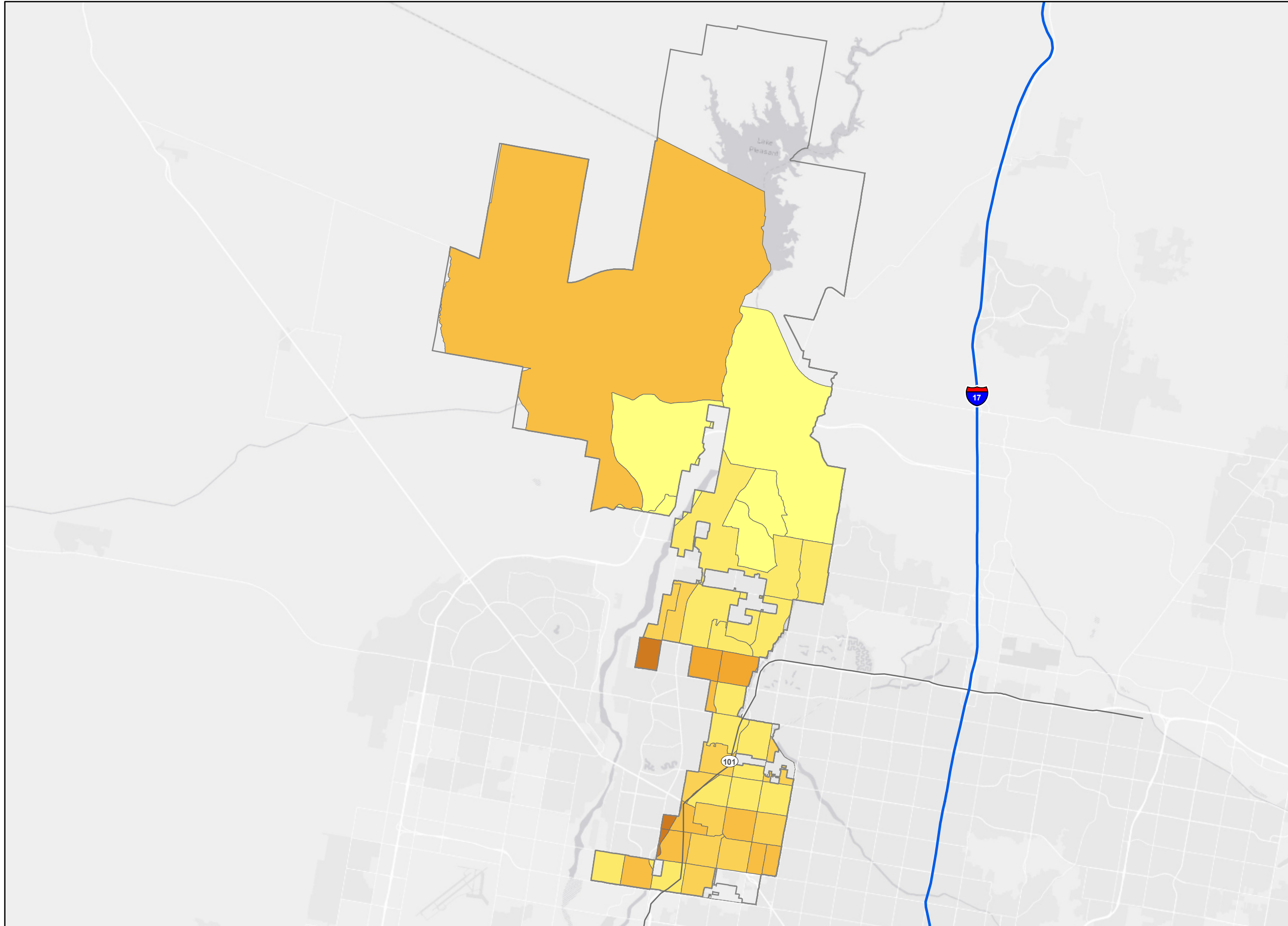

Classification:
 Jenks natural breaks (9 classes) based on data for all 500 cities' census tracts. Legend depicts only those data classes within this map extent.

Census tracts with population less than 50 were excluded from the map.

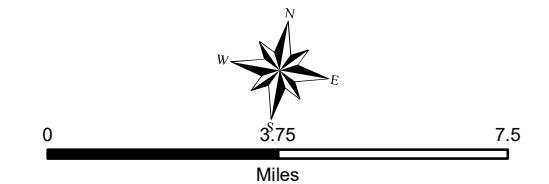

Data sources:
 CDC BRFSS 2016, US Census Bureau 2010 Census, ACS 2012-2016.



Chronic kidney disease among adults aged ≥ 18 years by census tract, Peoria, AZ, 2016

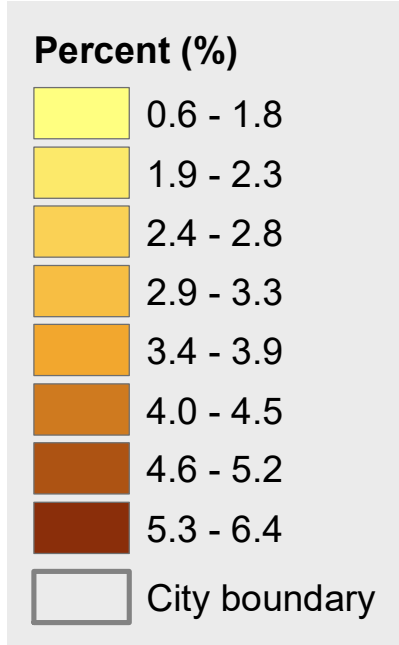
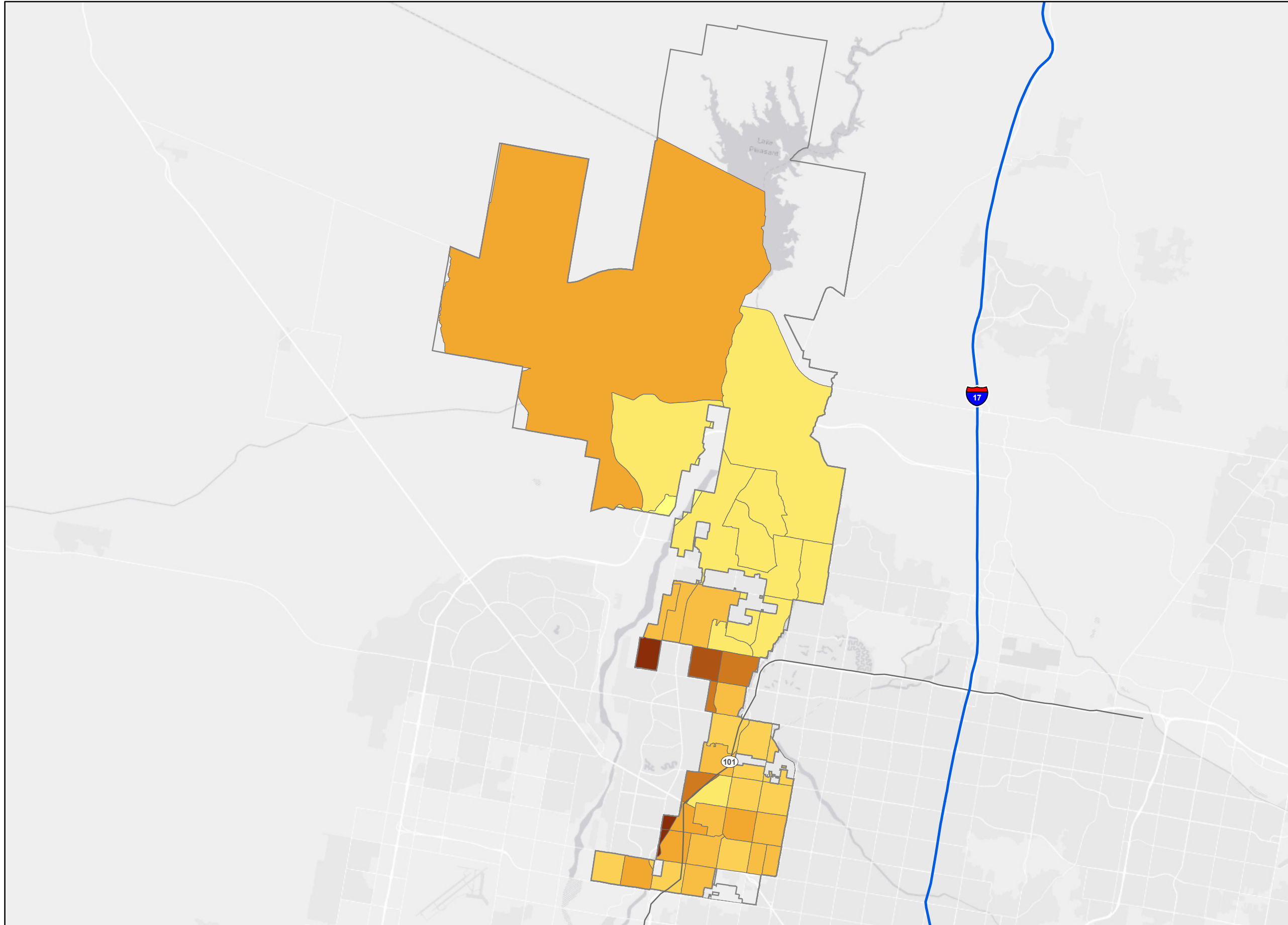

Classification:
 Jenks natural breaks (9 classes) based on data for all 500 cities' census tracts. Legend depicts only those data classes within this map extent.

Census tracts with population less than 50 were excluded from the map.

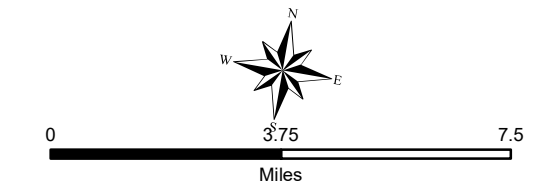

Data sources:
 CDC BRFSS 2016, US Census Bureau 2010 Census, ACS 2012-2016.



Chronic obstructive pulmonary disease among adults aged ≥ 18 years by census tract, Peoria, AZ, 2016

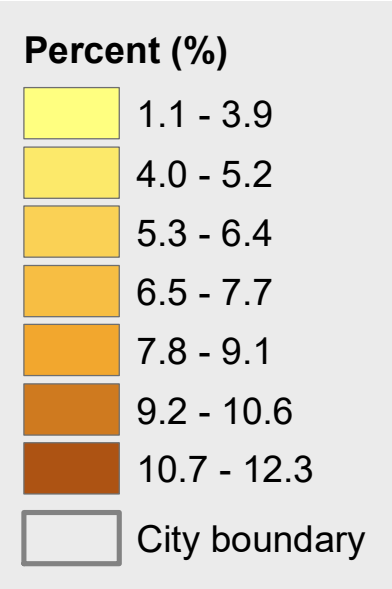
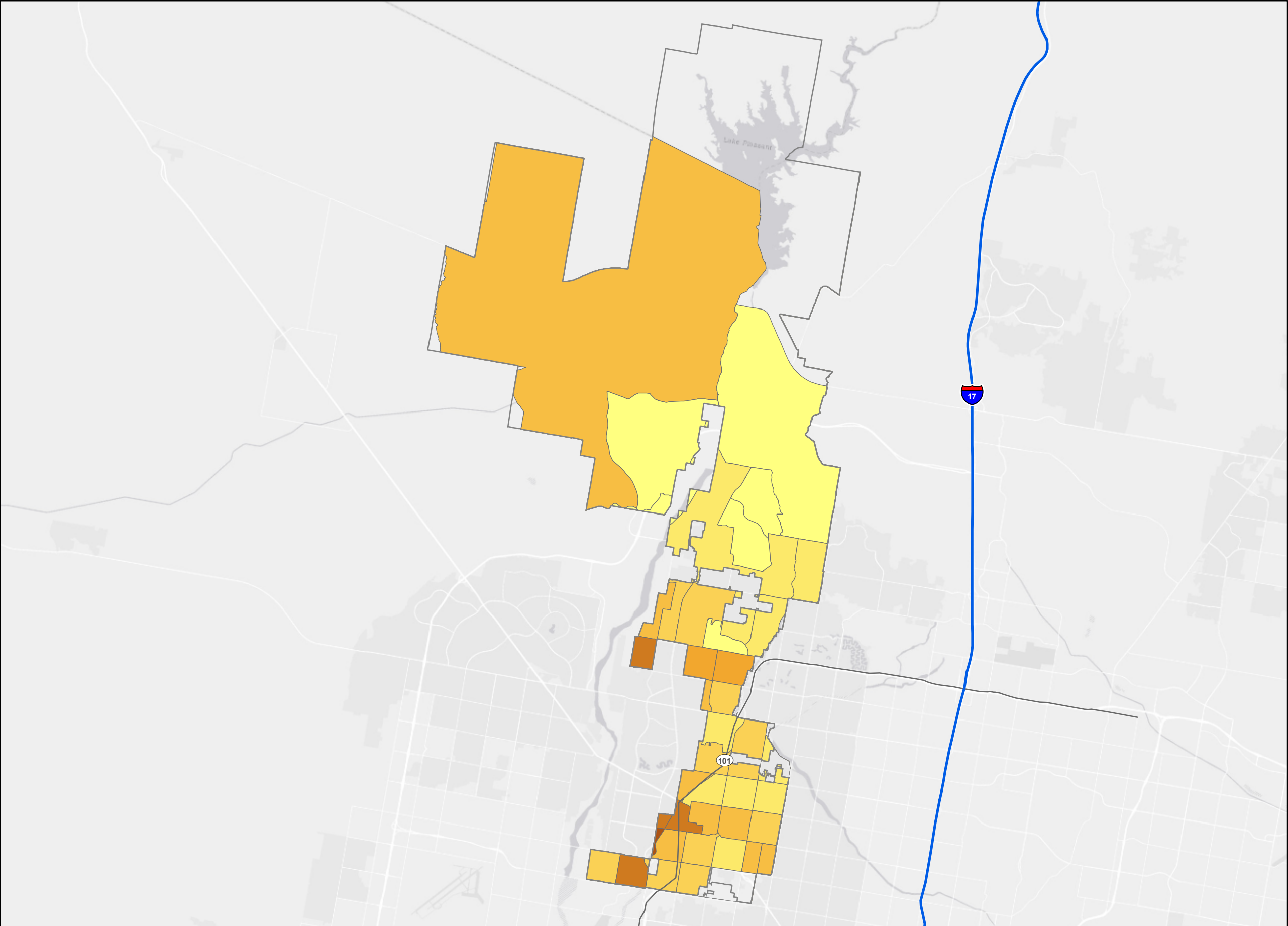

Classification:
 Jenks natural breaks (9 classes) based on data for all 500 cities' census tracts. Legend depicts only those data classes within this map extent.

Census tracts with population less than 50 were excluded from the map.

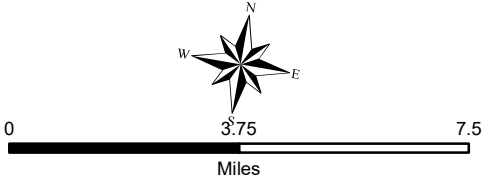

Data sources:
 CDC BRFSS 2016, US Census Bureau 2010 Census, ACS 2012-2016



Coronary heart disease among adults aged ≥ 18 years by census tract, Peoria, AZ, 2016

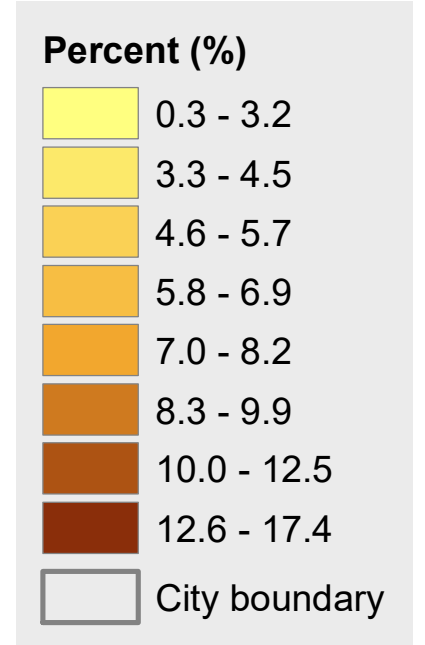
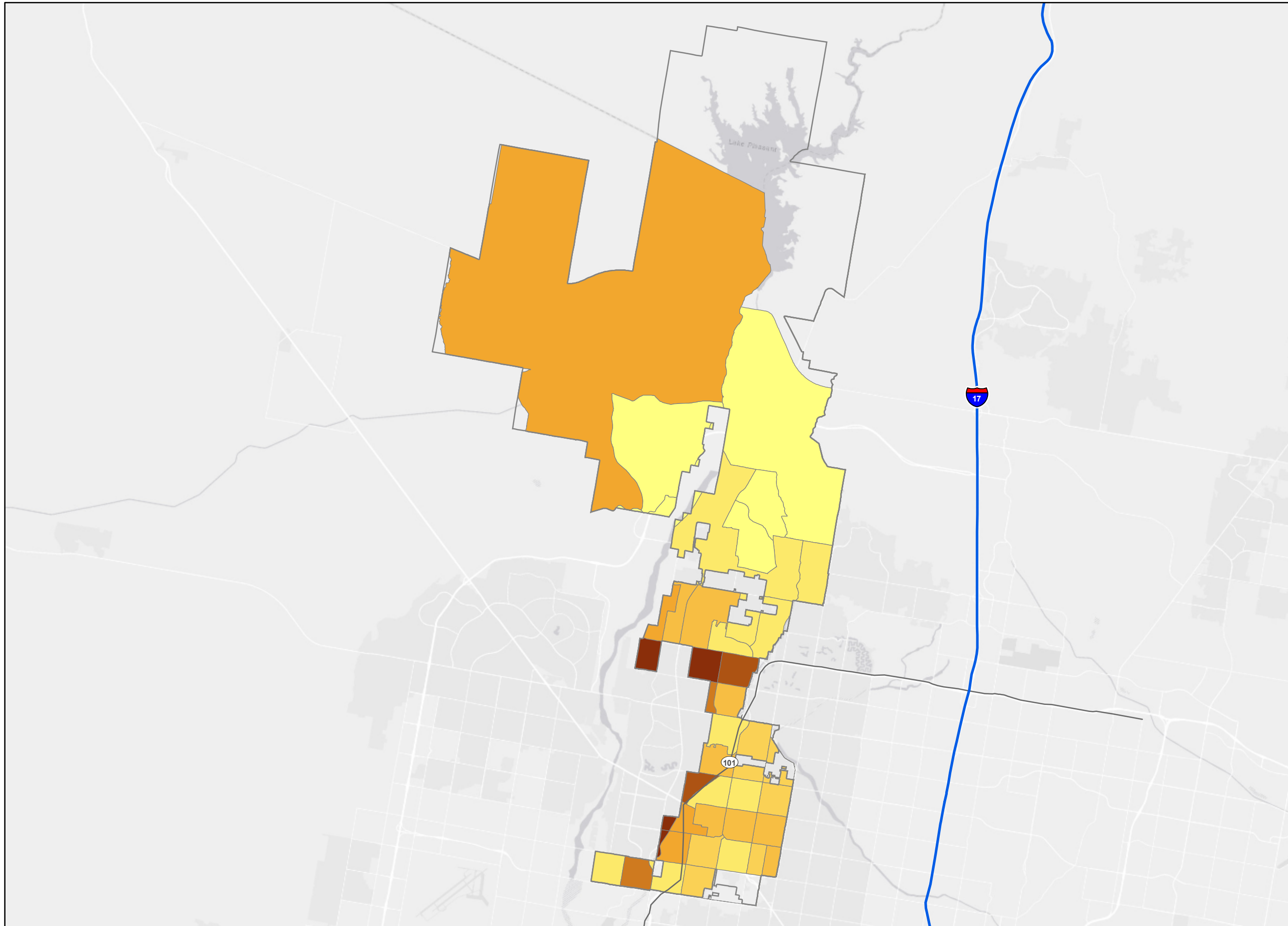

Classification:
 Jenks natural breaks (9 classes) based on data for all 500 cities' census tracts. Legend depicts only those data classes within this map extent.

Census tracts with population less than 50 were excluded from the map.

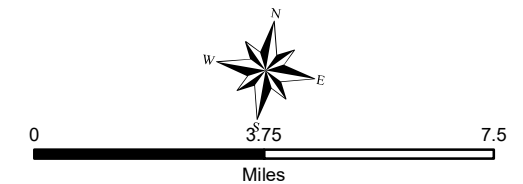

Data sources:
 CDC BRFSS 2016, US Census Bureau 2010 Census, ACS 2012-2016



Stroke among adults aged 18 years and older by census tract, Peoria, AZ, 2016

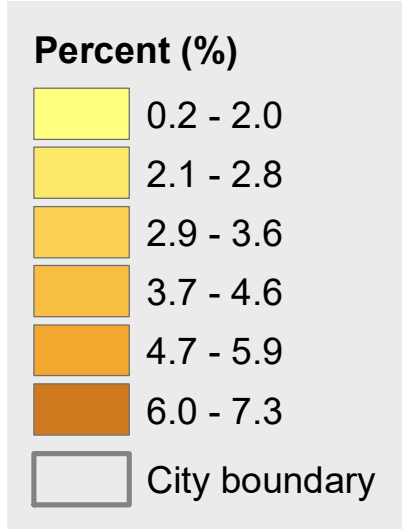
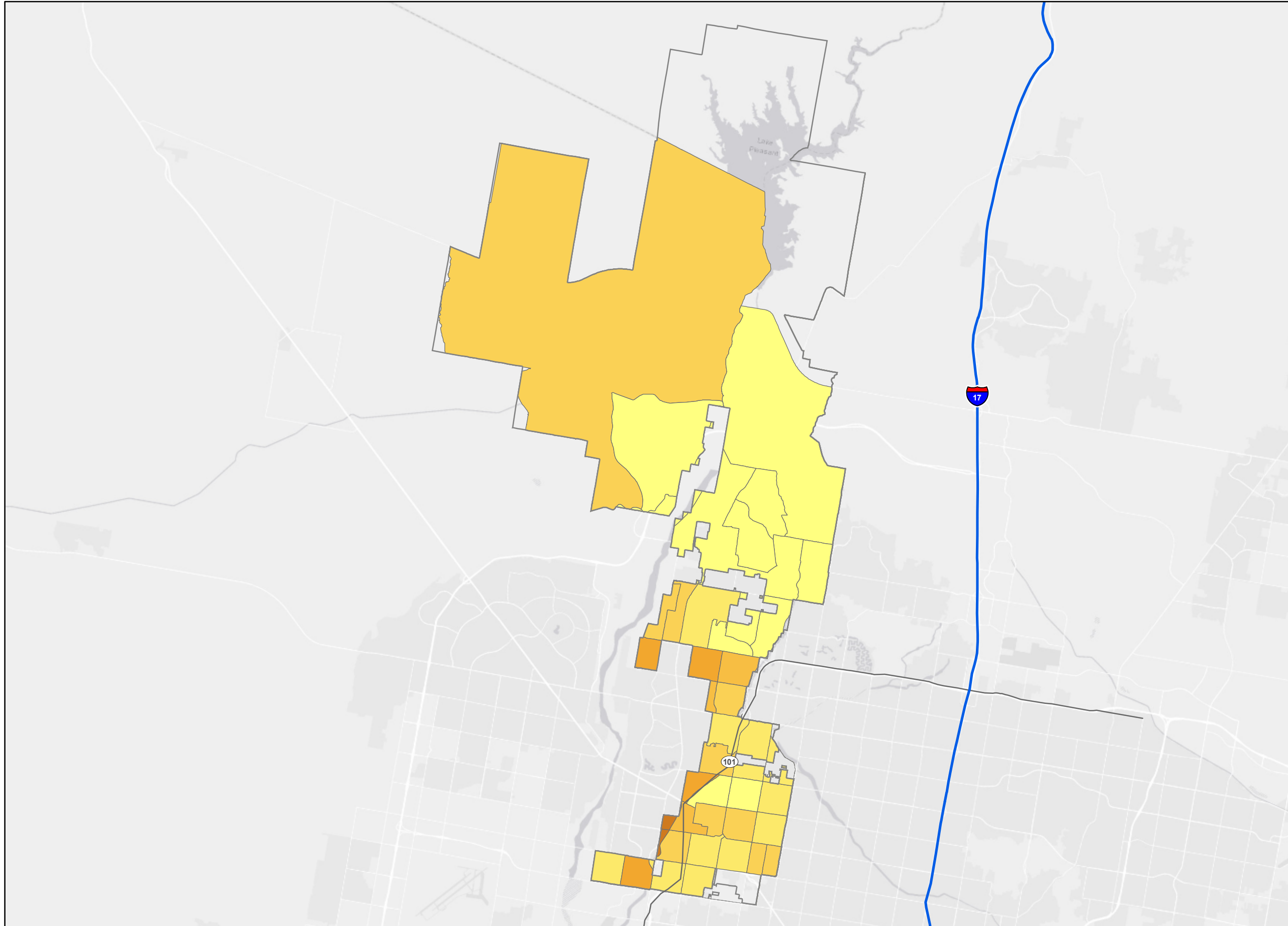

Classification:
Jenks natural breaks (9 classes) based on data for all 500 cities' census tracts. Legend depicts only those data classes within this map extent.

Census tracts with population less than 50 were excluded from the map.

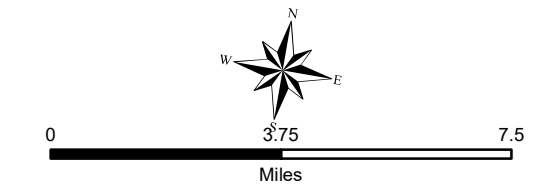

Data sources:
CDC BRFSS 2016, US Census Bureau 2010 Census, ACS 2012-2016



Physical health not good for 14 or more days among adults aged 18 years and older by census tract, Peoria, AZ, 2016

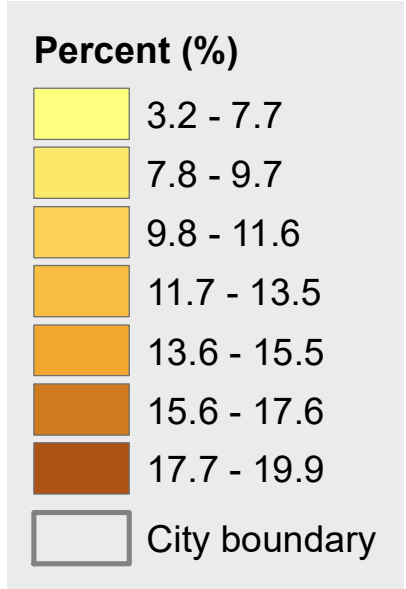
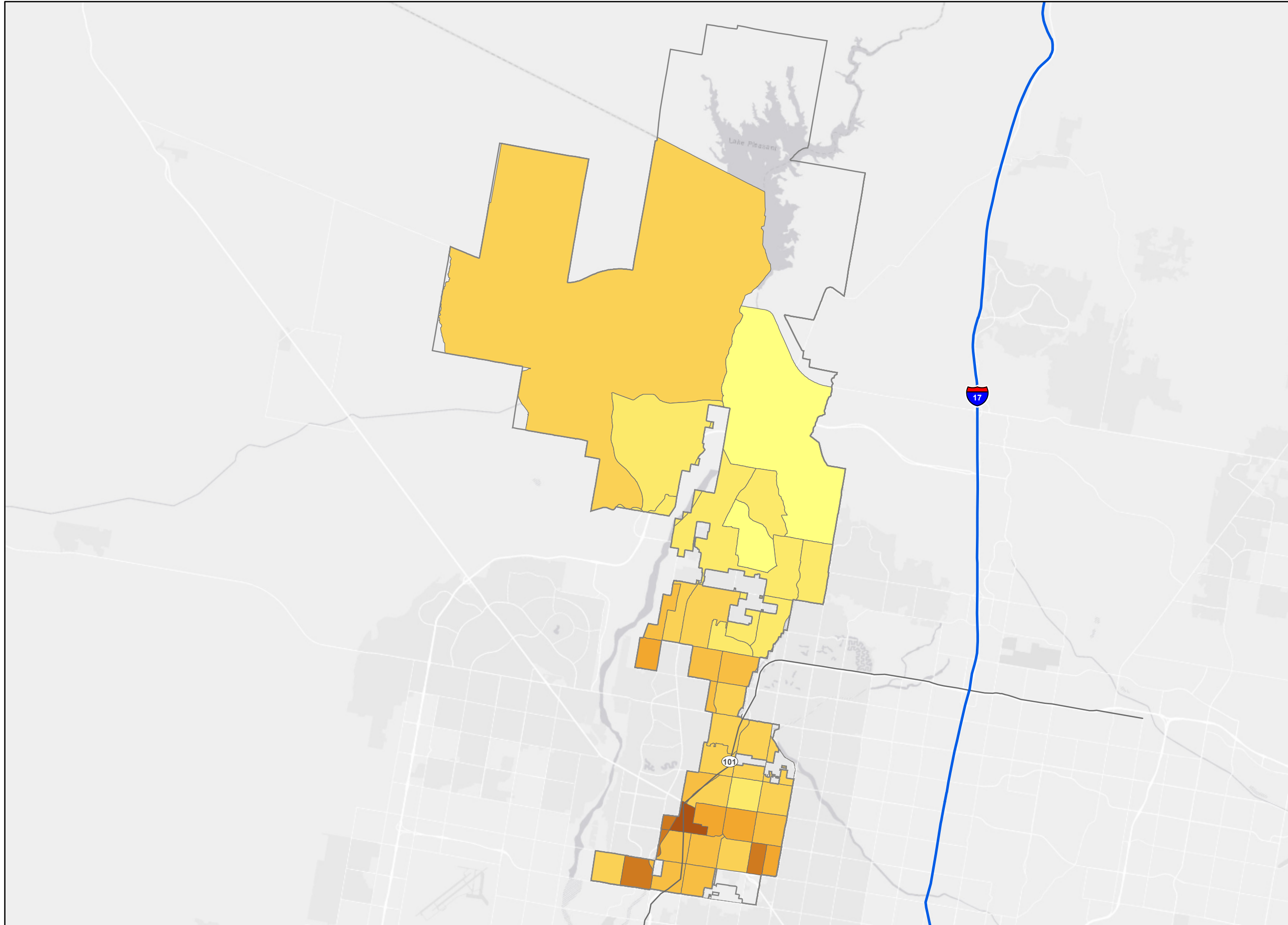

Classification:
 Jenks natural breaks (9 classes) based on data for all 500 cities' census tracts. Legend depicts only those data classes within this map extent.

Census tracts with population less than 50 were excluded from the map.

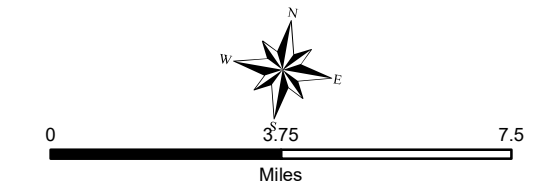

Data sources:
 CDC BRFSS 2016, US Census Bureau 2010 Census, ACS 2012-2016



Mental health not good for ≥ 14 days among adults aged ≥ 18 years by census tract, Peoria, AZ, 2016

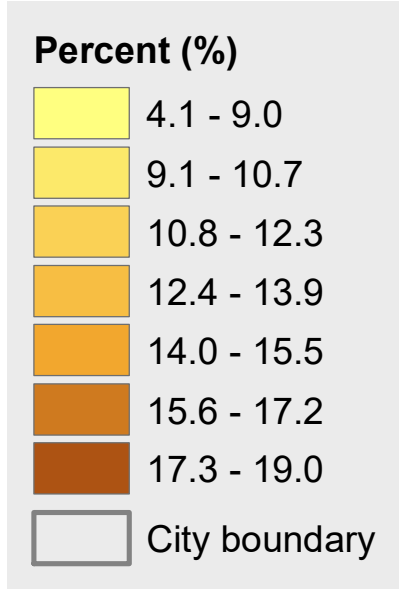
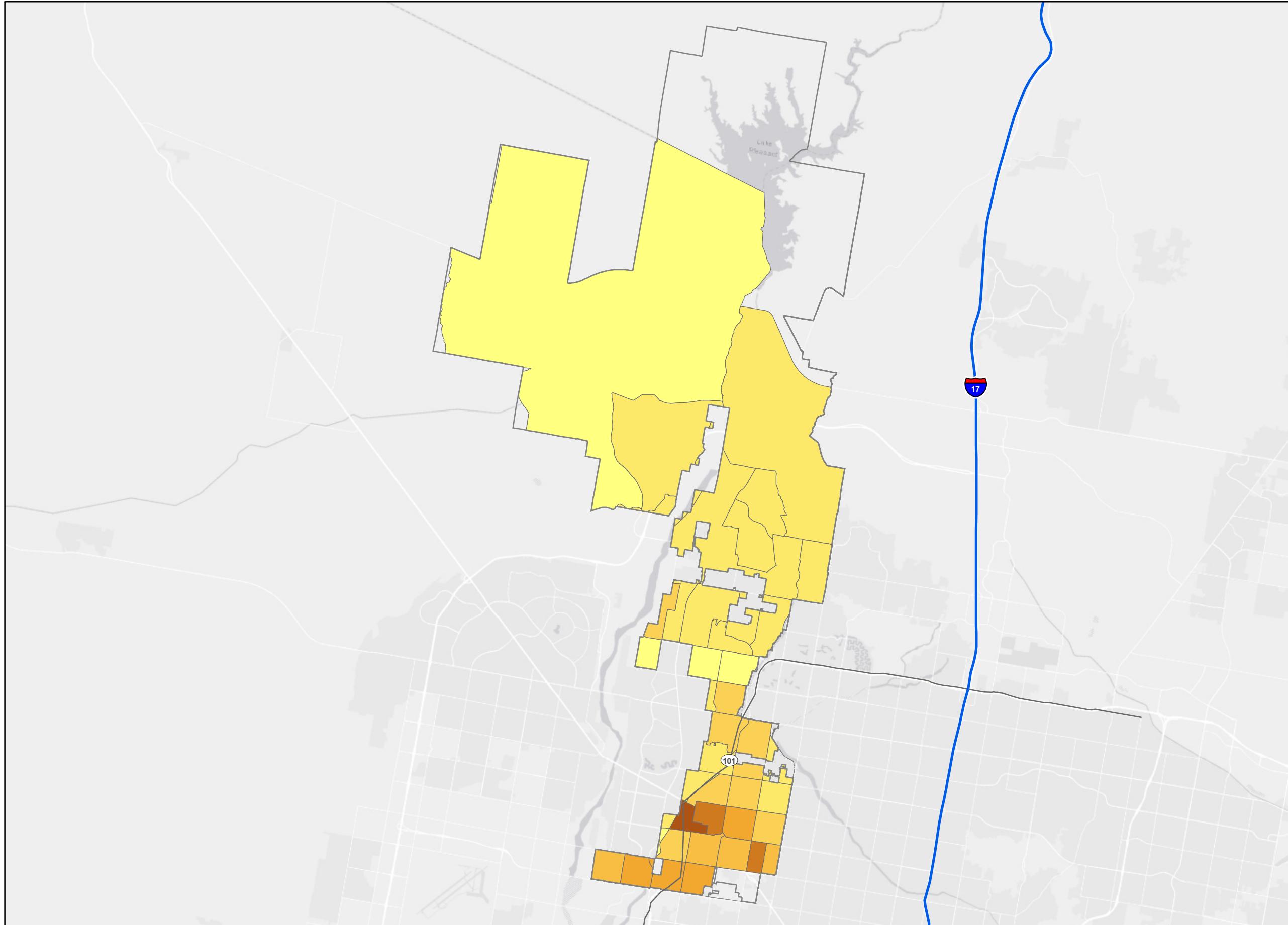

Classification:
Jenks natural breaks (9 classes) based on data for all 500 cities' census tracts. Legend depicts only those data classes within this map extent.

Census tracts with population less than 50 were excluded from the map.

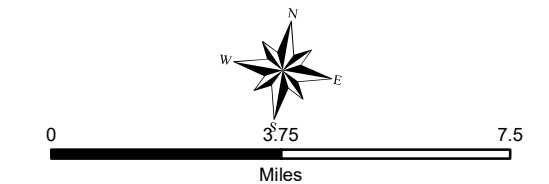

Data sources:
CDC BRFSS 2016, US Census Bureau 2010 Census, ACS 2012-2016



All teeth lost among adults aged ≥ 65 years by census tract, Peoria, AZ, 2016

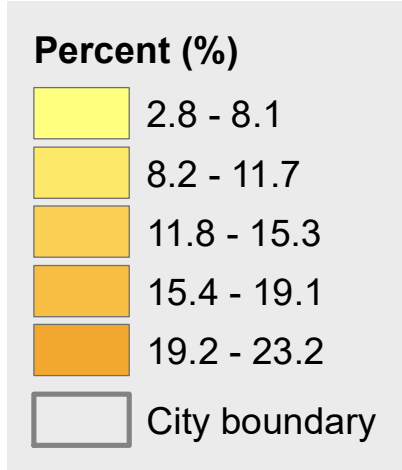
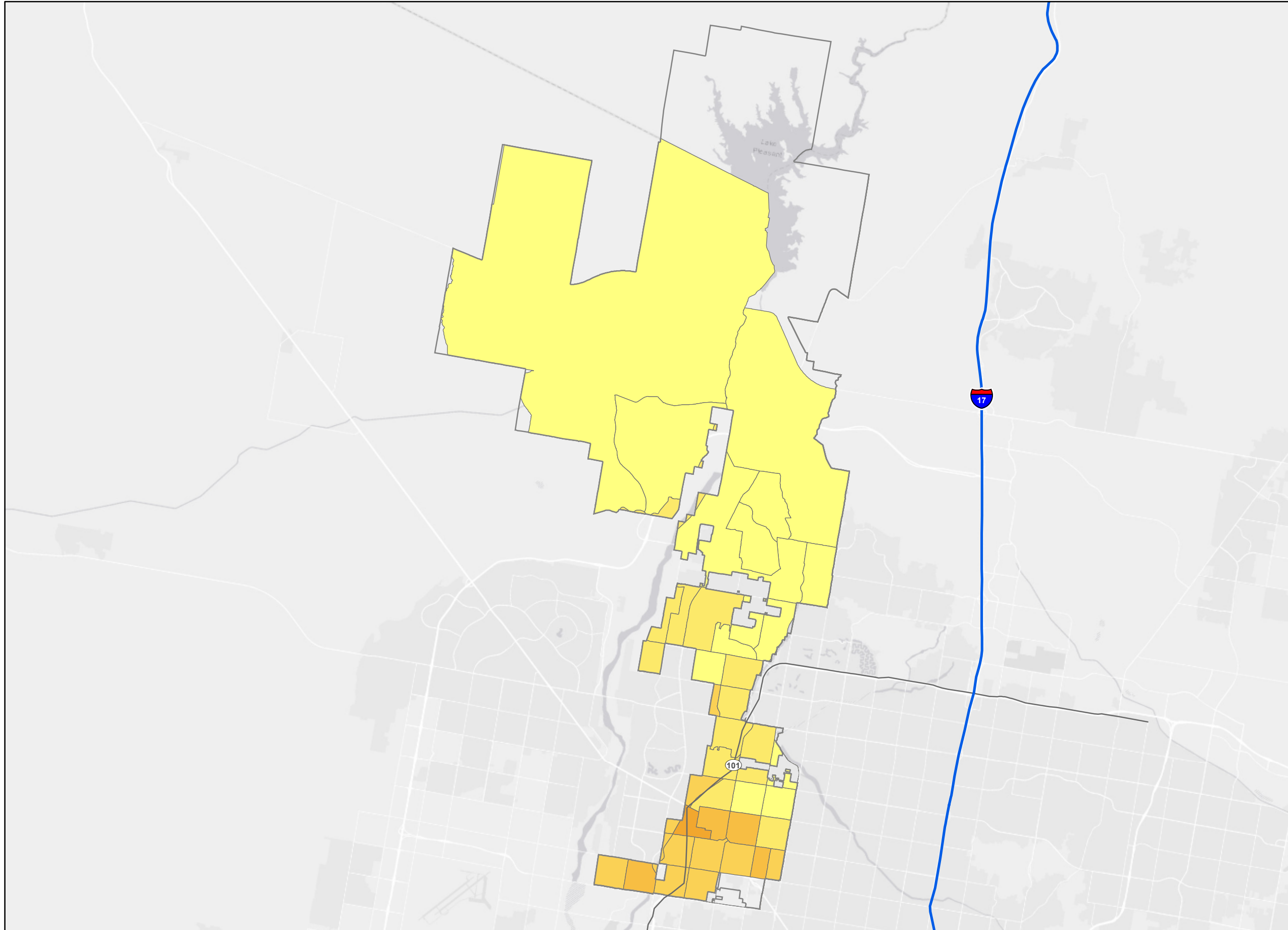

Classification:
Jenks natural breaks (9 classes) based on data for all 500 cities' census tracts. Legend depicts only those data classes within this map extent.

Census tracts with population less than 50 were excluded from the map.

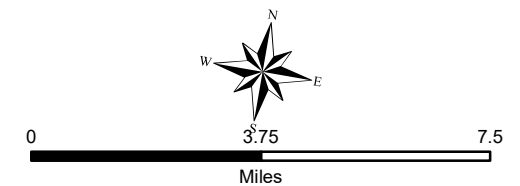

Data sources:
CDC BRFSS 2016, US Census Bureau 2010 Census, ACS 2012-2016



Use of Preventive Services

Current lack of health insurance among adults aged 18-64 years by census tract, Peoria, AZ, 2016

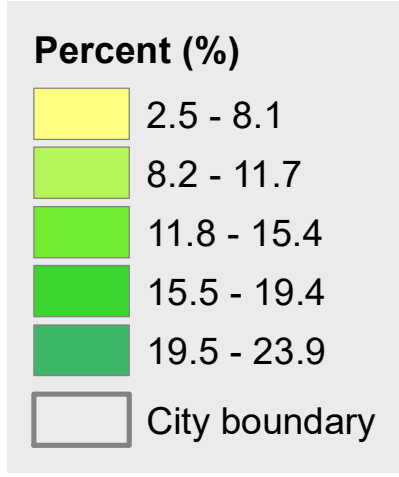
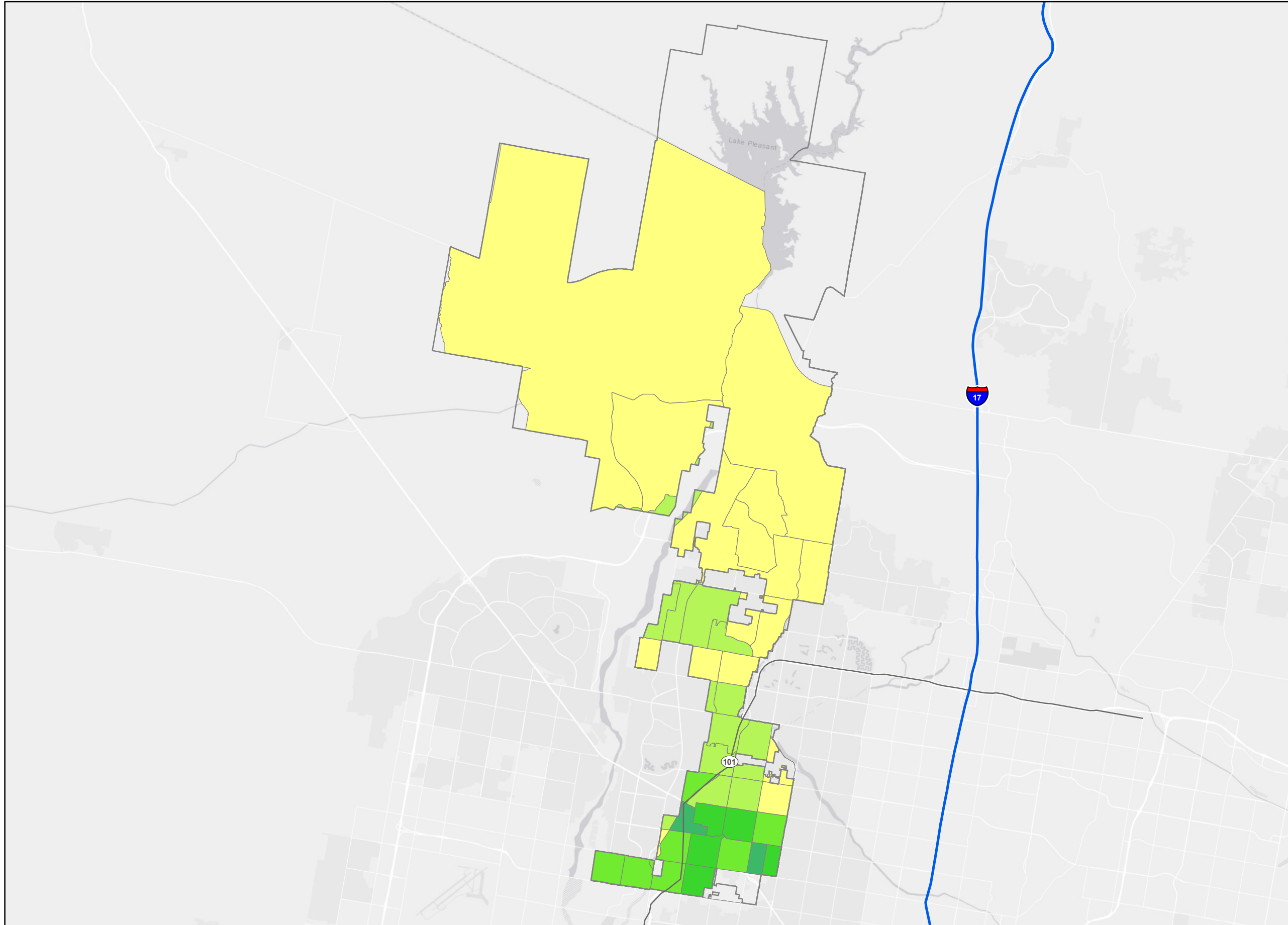

Classification:
 Jenks natural breaks (9 classes) based on data for all 500 cities' census tracts. Legend depicts only those data classes within this map extent.

Census tracts with population less than 50 were excluded from the map.

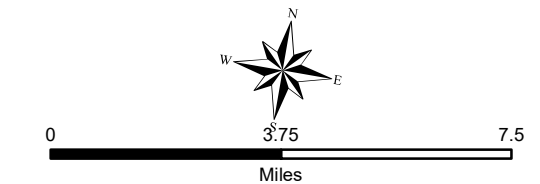

Data sources:
 CDC BRFSS 2016, US Census Bureau 2010 Census, ACS 2012-2016



Visits to doctor for routine checkup within the past year among adults aged ≥ 18 years by census tract, Peoria, AZ, 2016

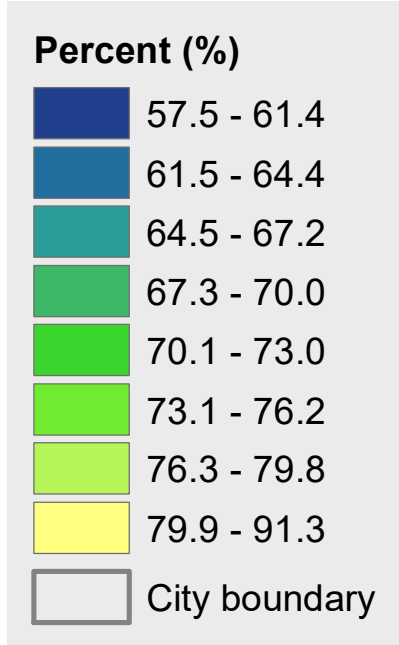
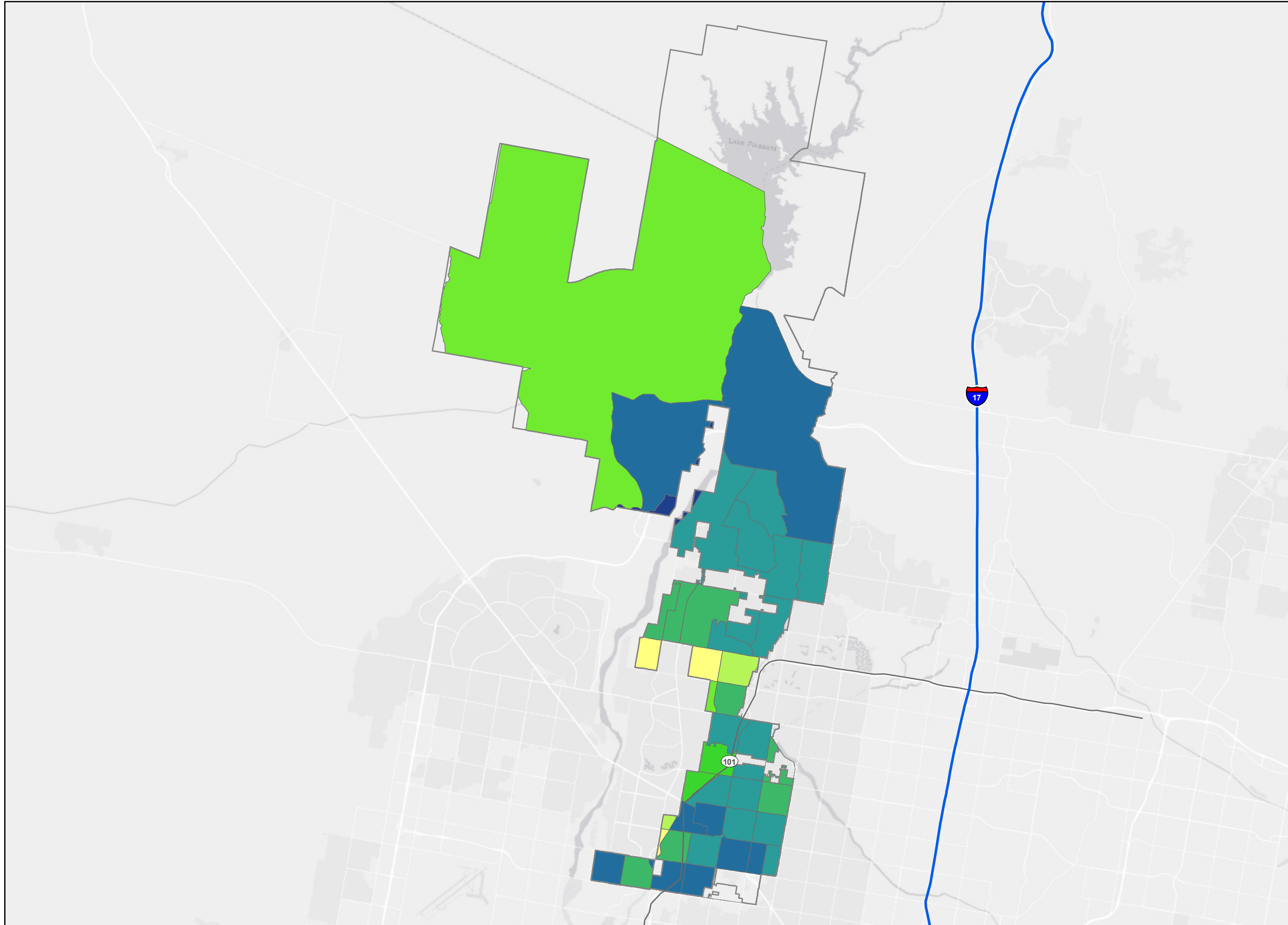

Classification:
 Jenks natural breaks (9 classes) based on data for all 500 cities' census tracts. Legend depicts only those data classes within this map extent.

Census tracts with population less than 50 were excluded from the map.

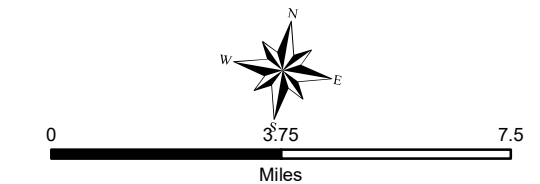

Data sources:
 CDC BRFSS 2016, US Census Bureau 2010 Census, ACS 2012-2016



Visits to dentist or dental clinic among adults aged ≥ 18 years by census tract, Peoria, AZ, 2016

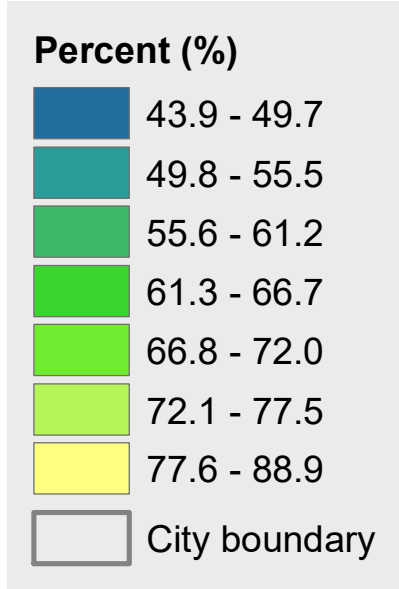
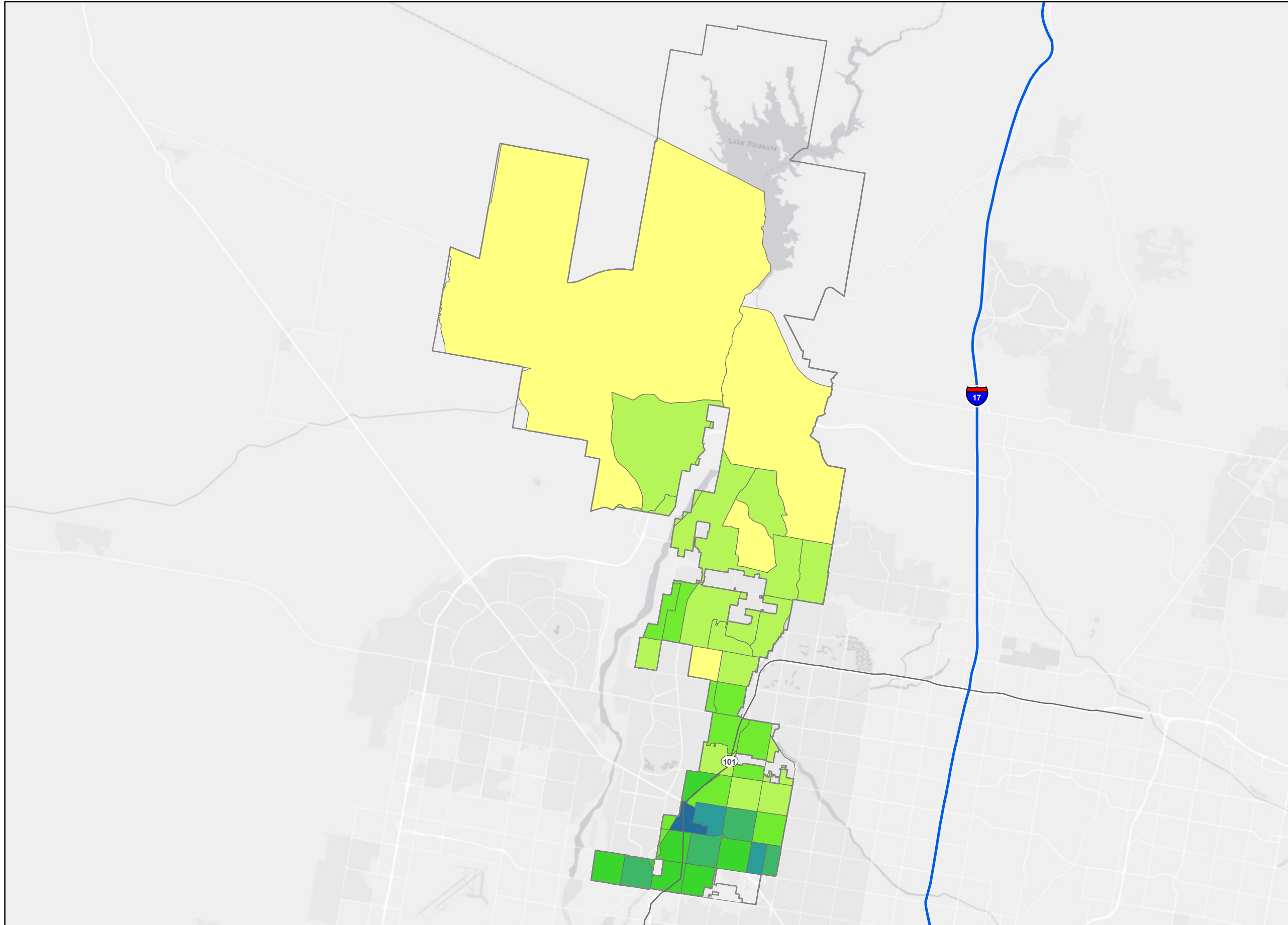

Classification:
 Jenks natural breaks (9 classes) based on data for all 500 cities' census tracts. Legend depicts only those data classes within this map extent.

Census tracts with population less than 50 were excluded from the map.

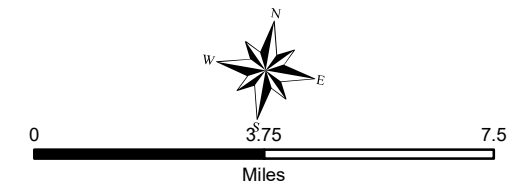

Data sources:
 CDC BRFSS 2016, US Census Bureau 2010 Census, ACS 2012-2016



Taking medicine for high blood pressure control among adults aged ≥ 18 years with high blood pressure by census tract, Peoria, AZ, 2015

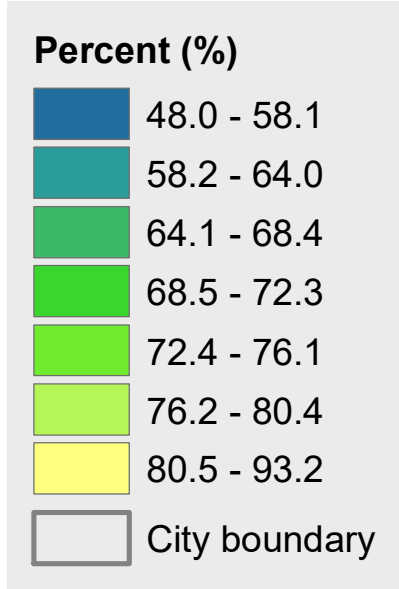
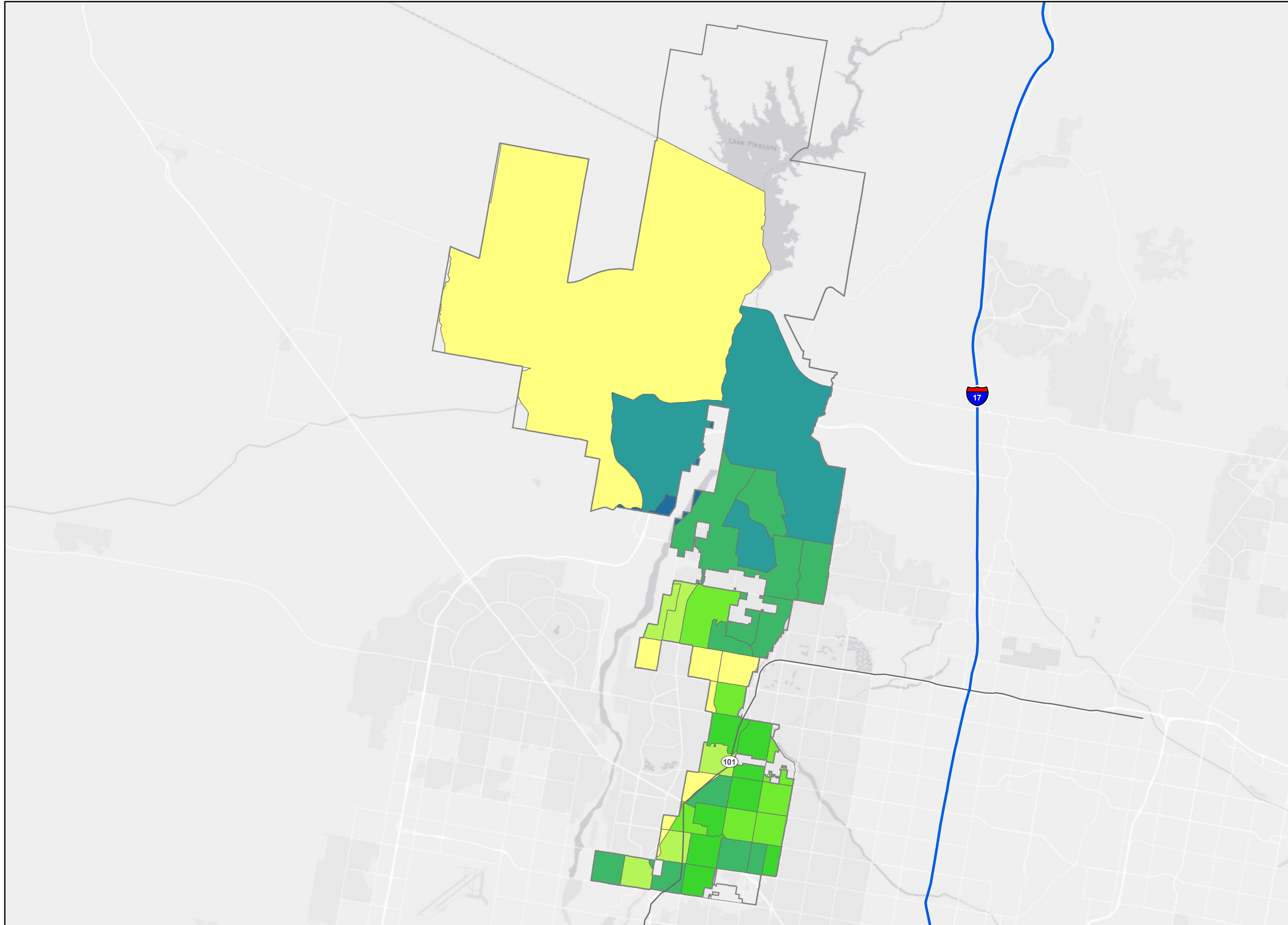

Classification:
 Jenks natural breaks (9 classes) based on data for all 500 cities' census tracts. Legend depicts only those data classes within this map extent.

Census tracts with population less than 50 were excluded from the map.

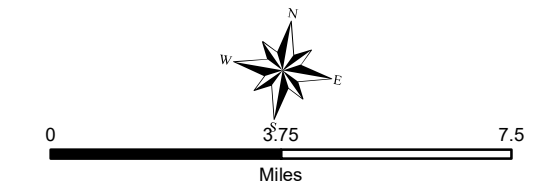

Data sources:
 CDC BRFSS 2015, US Census Bureau 2010 Census, ACS 2011-2015



Cholesterol screening among adults aged ≥ 18 years by census tract, Peoria, AZ, 2015

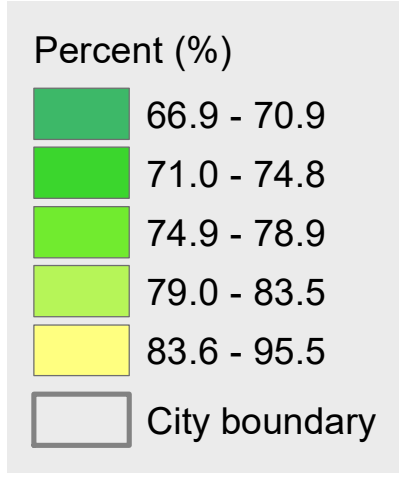
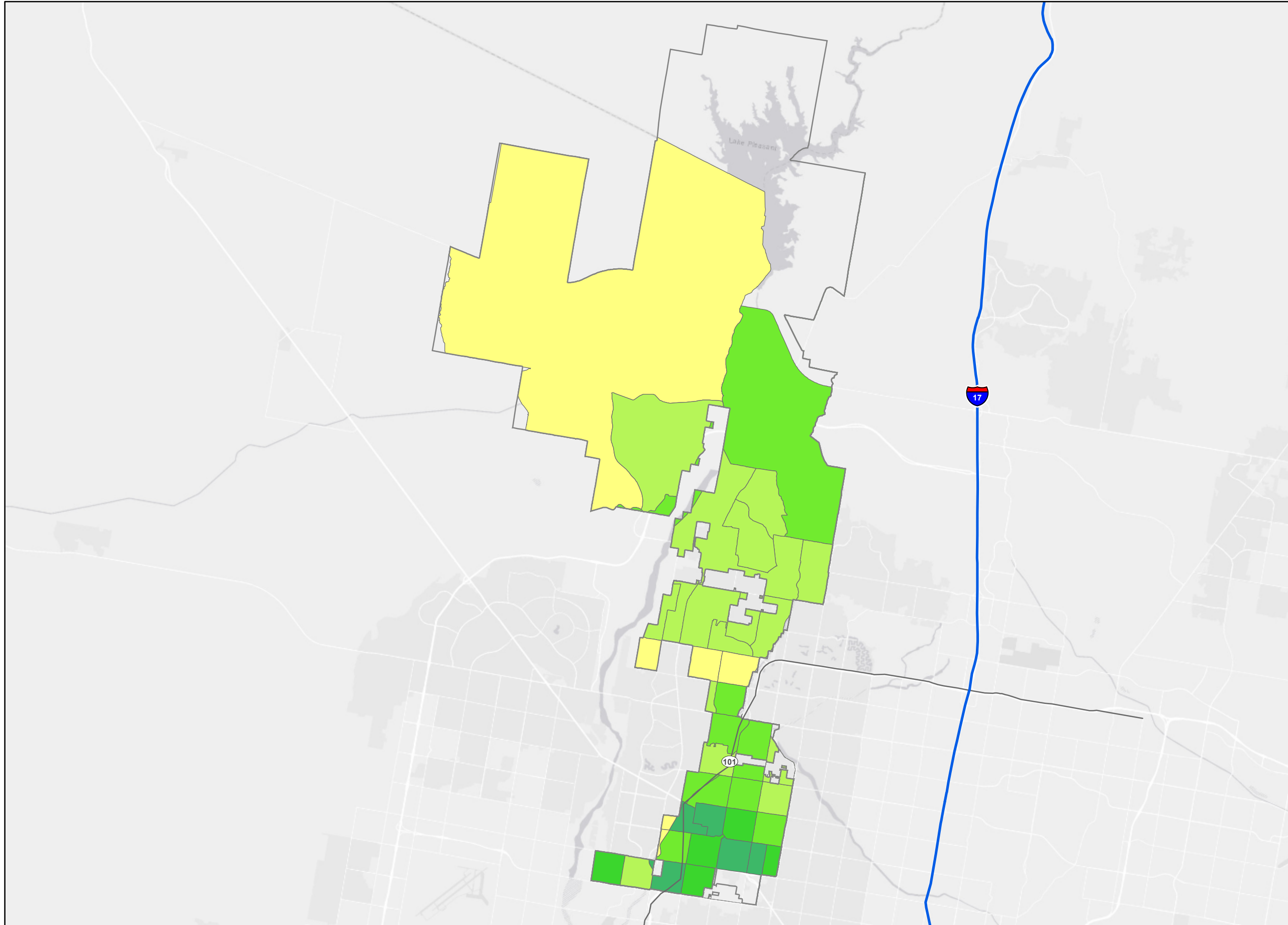

Classification:
Jenks natural breaks (9 classes) based on data for all 500 cities' census tracts. Legend depicts only those data classes within this map extent.

Census tracts with population less than 50 were excluded from the map.

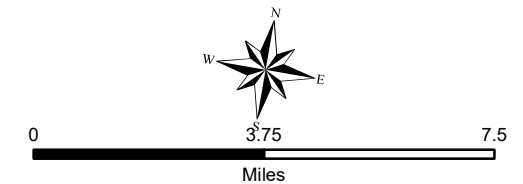

Data sources:
CDC BRFSS 2015, US Census Bureau 2010 Census, ACS 2011-2015



Mammography use among women aged 50-74 years by census tract, Peoria, AZ, 2016

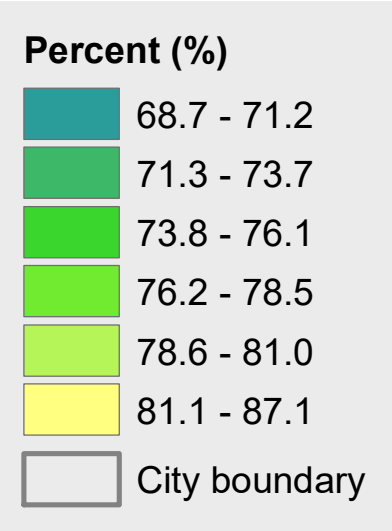
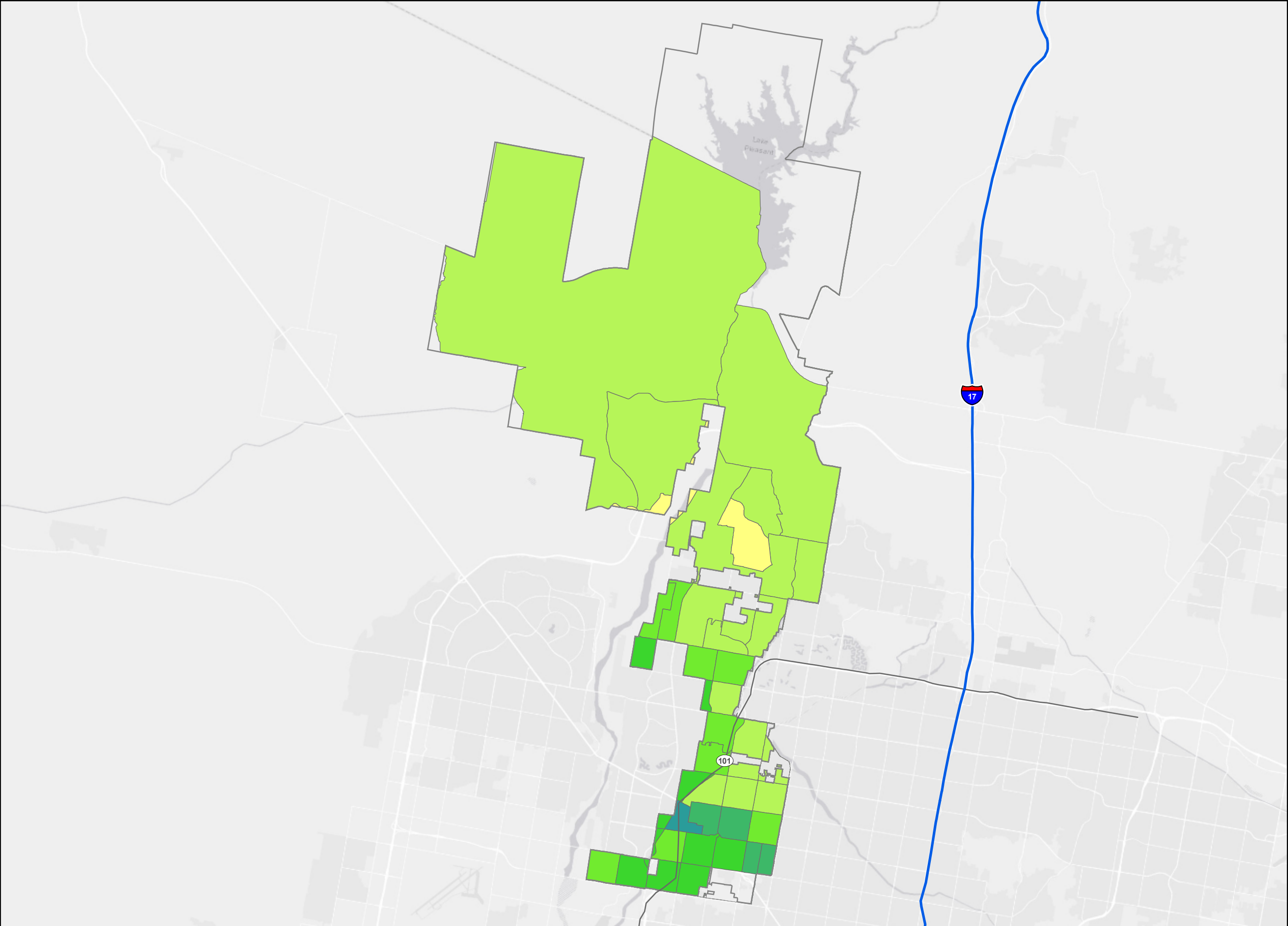

Classification:
 Jenks natural breaks (9 classes) based on data for all 500 cities' census tracts. Legend depicts only those data classes within this map extent.

Census tracts with population less than 50 were excluded from the map.

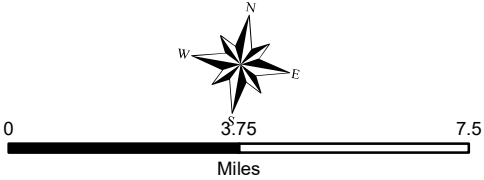

Data sources:
 CDC BRFSS 2016, US Census Bureau 2010 Census, ACS 2012-2016.



Papanicolaou smear use among adult women aged 21-65 years by census tract, Peoria, AZ, 2016

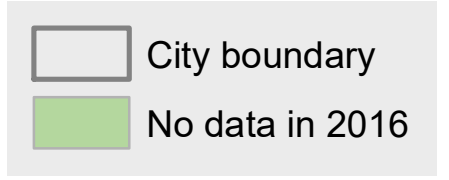
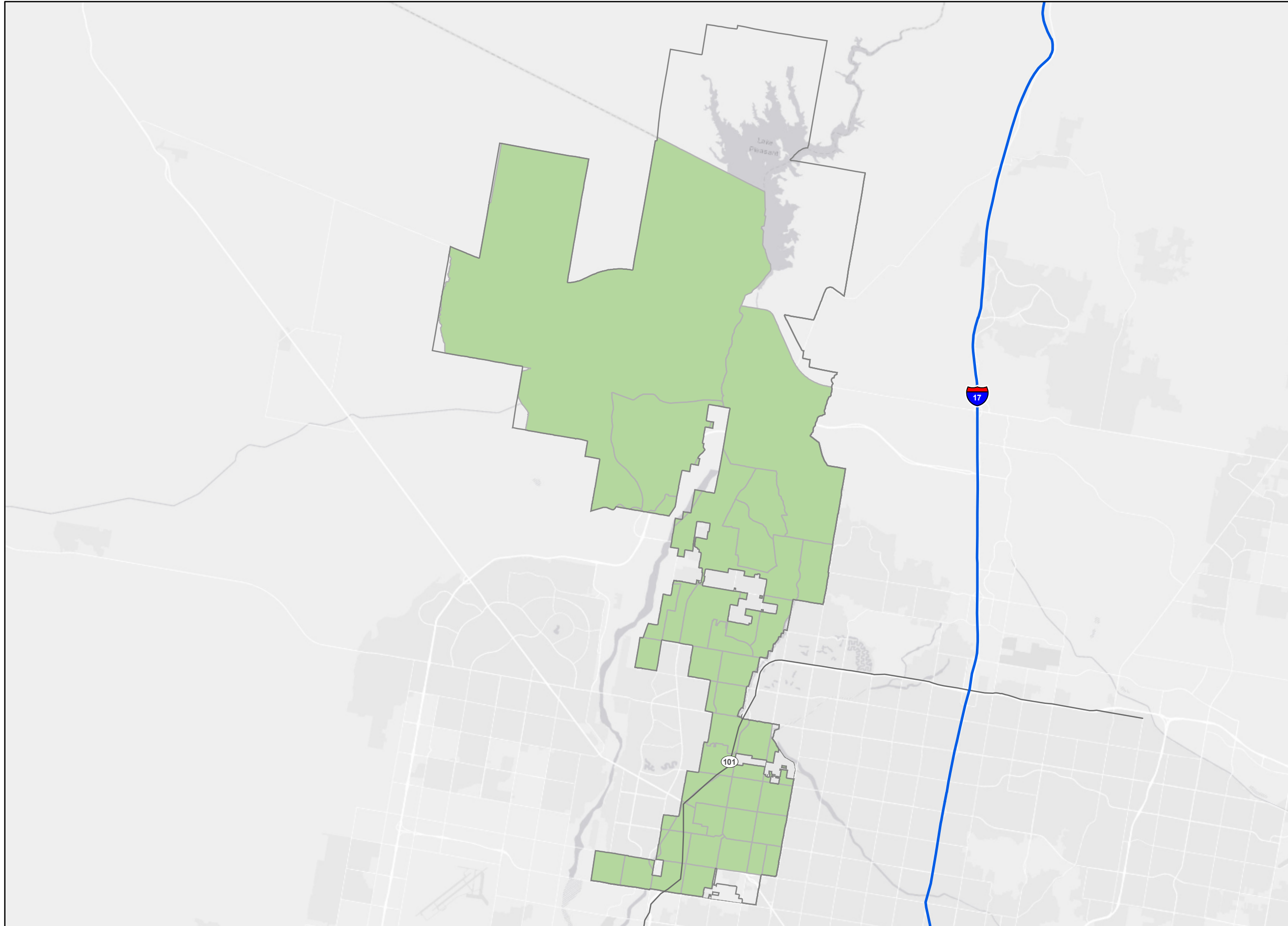

Classification:
Jenks natural breaks (9 classes) based on data for all 500 cities' census tracts. Legend depicts only those data classes within this map extent.

Census tracts with population less than 50 were excluded from the map.

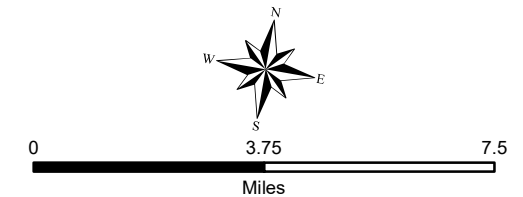

Data sources:
CDC BRFSS 2016, US Census Bureau 2010 Census, ACS 2012-2016



Fecal occult blood test, sigmoidoscopy, or colonoscopy among adults aged 50-75 years by census tract, Peoria, AZ, 2016

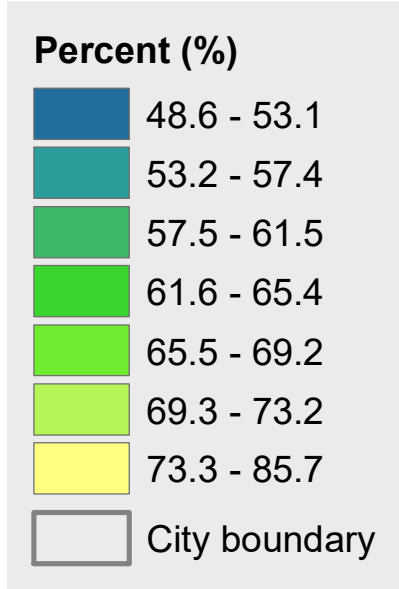
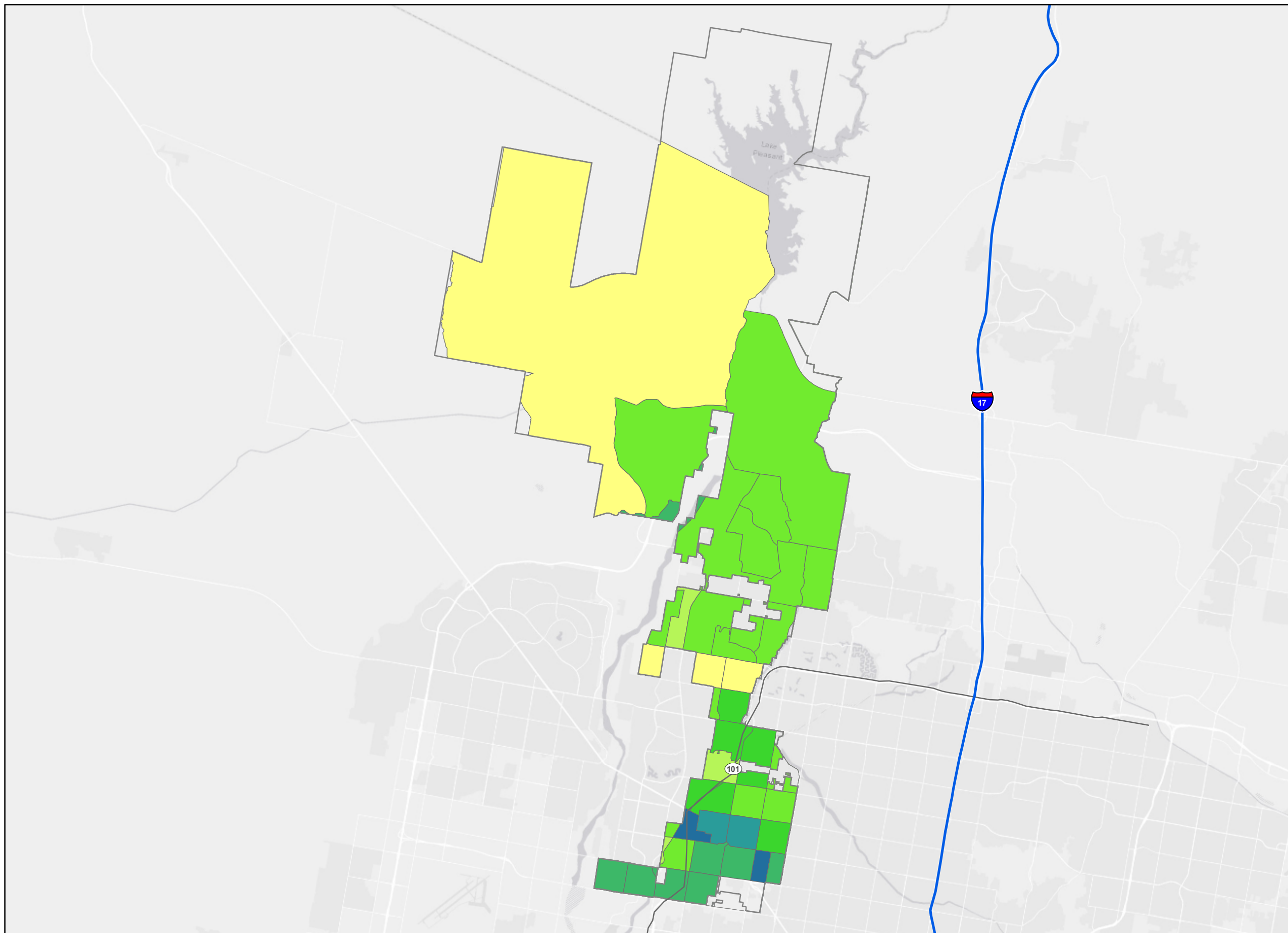

Classification:
 Jenks natural breaks (9 classes) based on data for all 500 cities' census tracts. Legend depicts only those data classes within this map extent.

Census tracts with population less than 50 were excluded from the map.

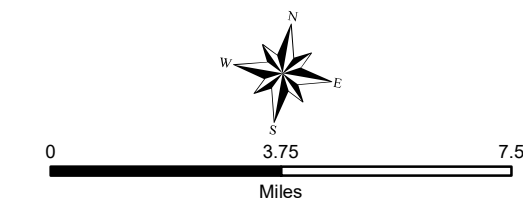

Data sources:
 CDC BRFSS 2016, US Census Bureau 2010 Census, ACS 2012-2016



Older adults men aged ≥ 65 years who are up to date on a core set of clinical preventive services by census tract, Peoria, AZ, 2016

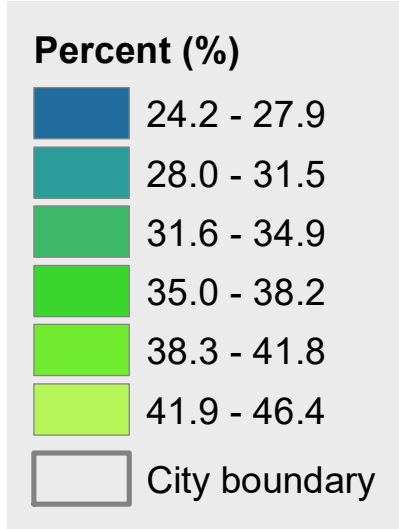
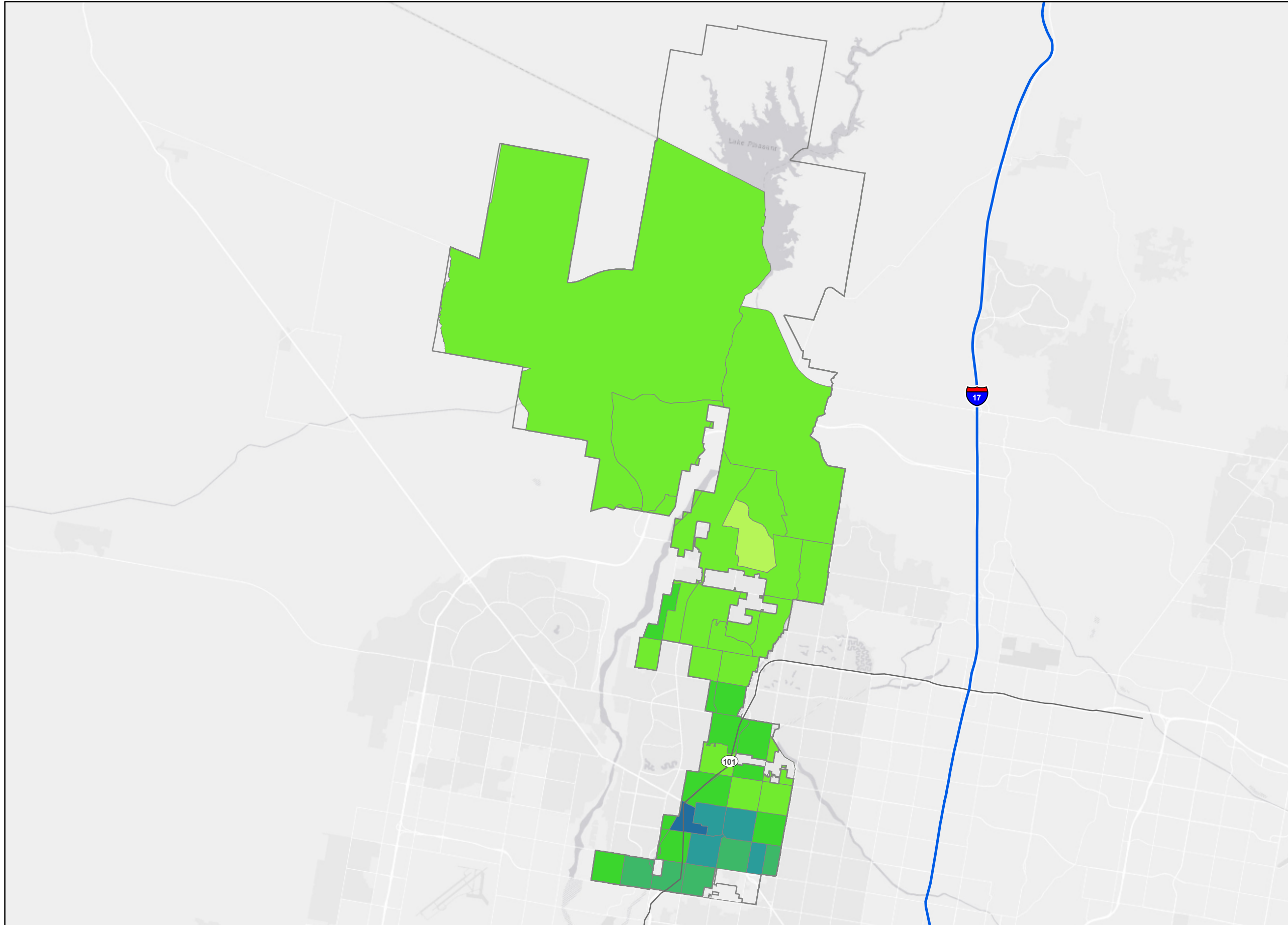

Classification:
 Jenks natural breaks (9 classes) based on data for all 500 cities' census tracts. Legend depicts only those data classes within this map extent.

Census tracts with population less than 50 were excluded from the map.

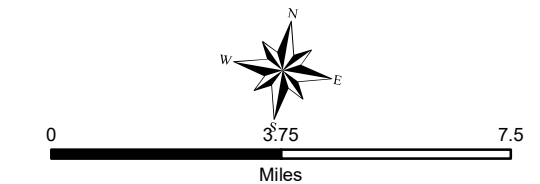

Data sources:
 CDC BRFSS 2016, US Census Bureau 2010 Census, ACS 2012-2016



Older adults women aged ≥ 65 years who are up to date on a core set of clinical preventive services by census tract, Peoria, AZ, 2016

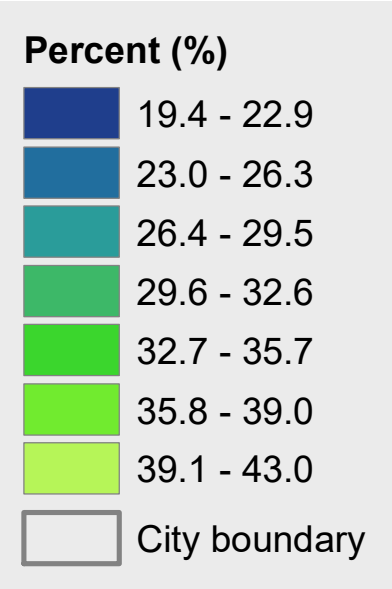
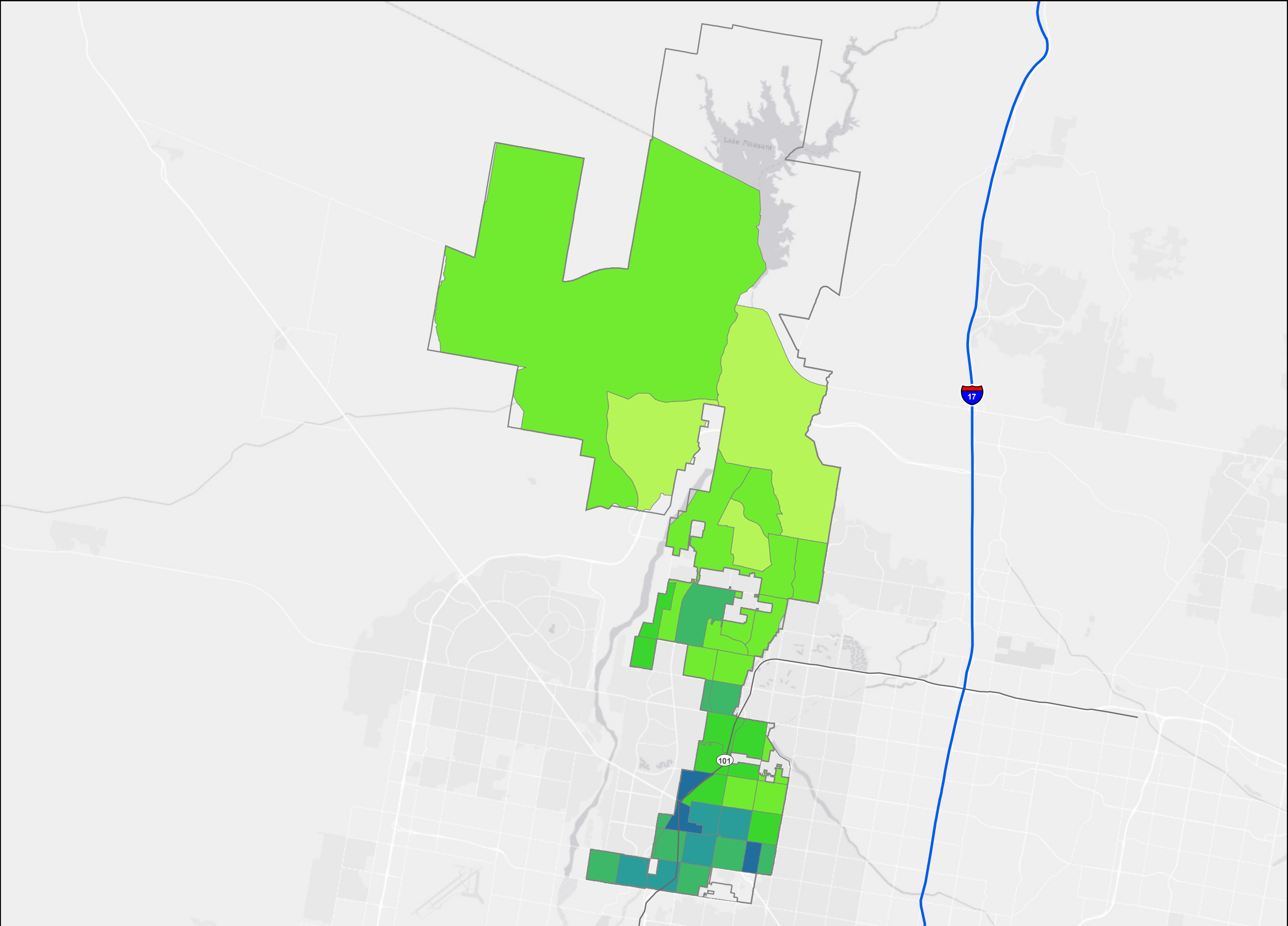

Classification:
 Jenks natural breaks (9 classes) based on data for all 500 cities' census tracts. Legend depicts only those data classes within this map extent.

Census tracts with population less than 50 were excluded from the map.

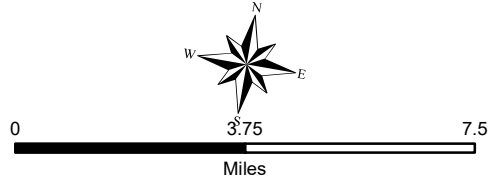

Data sources:
 CDC BRFSS 2016, US Census Bureau 2010 Census, ACS 2012-2016



Unhealthy Behaviors

Binge drinking prevalence among adults aged ≥ 18 years by census tract, Peoria, AZ, 2016

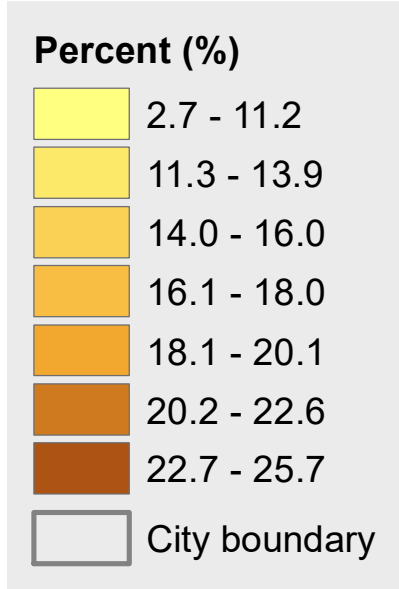
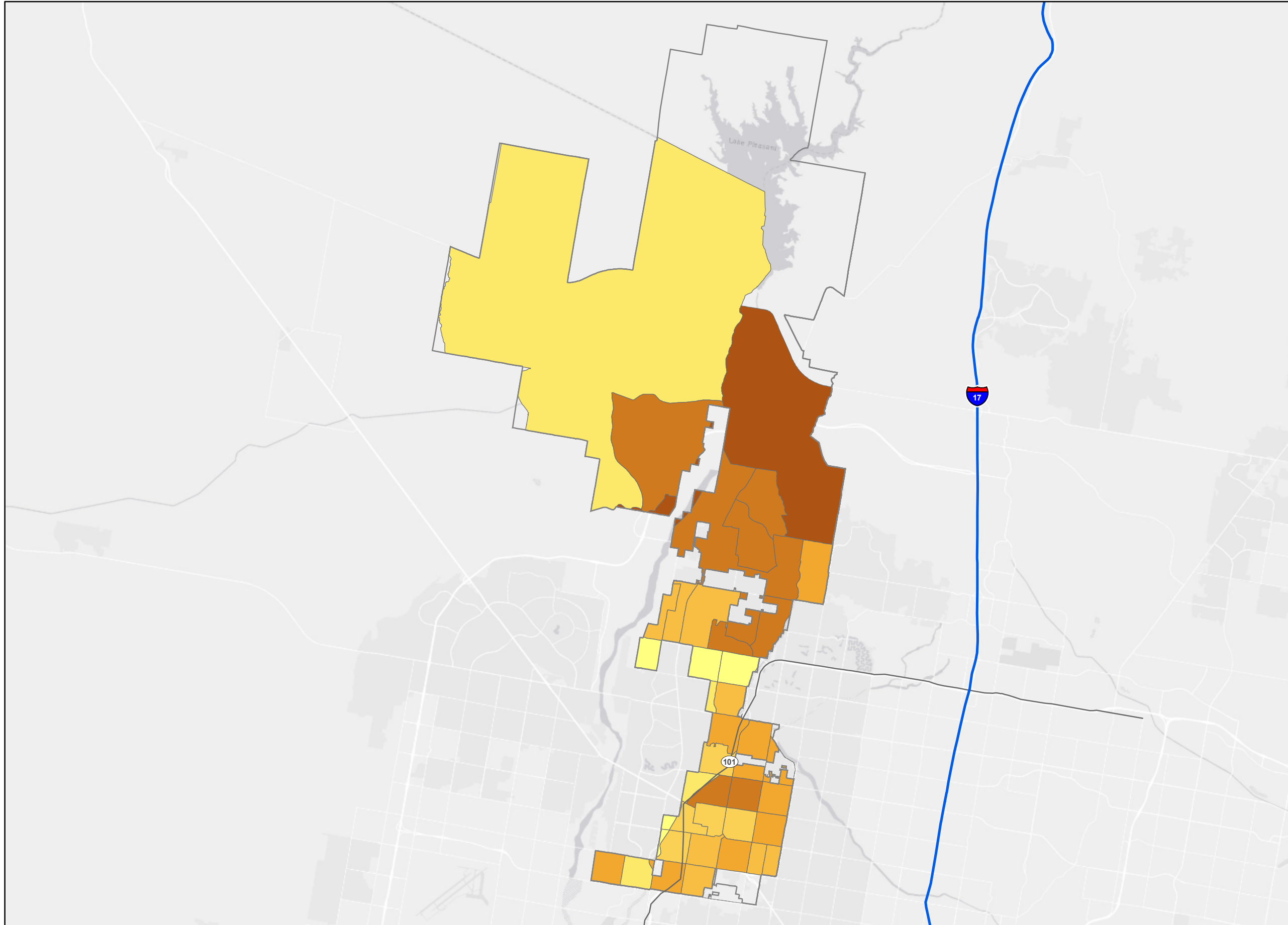

Classification:
 Jenks natural breaks (9 classes) based on data for all 500 cities' census tracts. Legend depicts only those data classes within this map extent.

Census tracts with population less than 50 were excluded from the map.

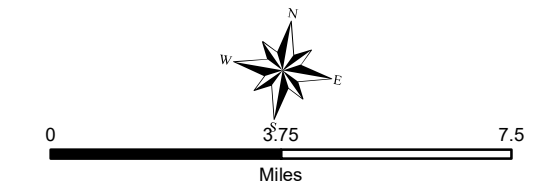

Data sources:
 CDC BRFSS 2016, US Census Bureau 2010 Census, ACS 2012-2016



Current smoking among adults aged ≥ 18 years by census tract, Peoria, AZ, 2016

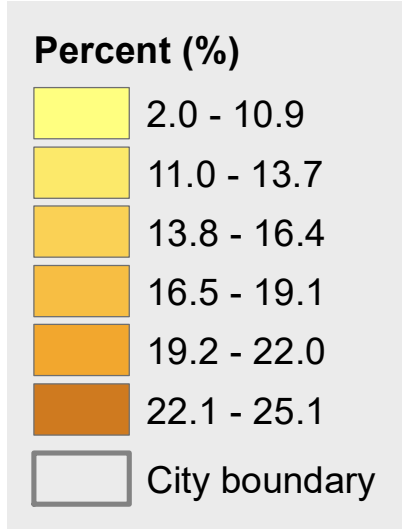
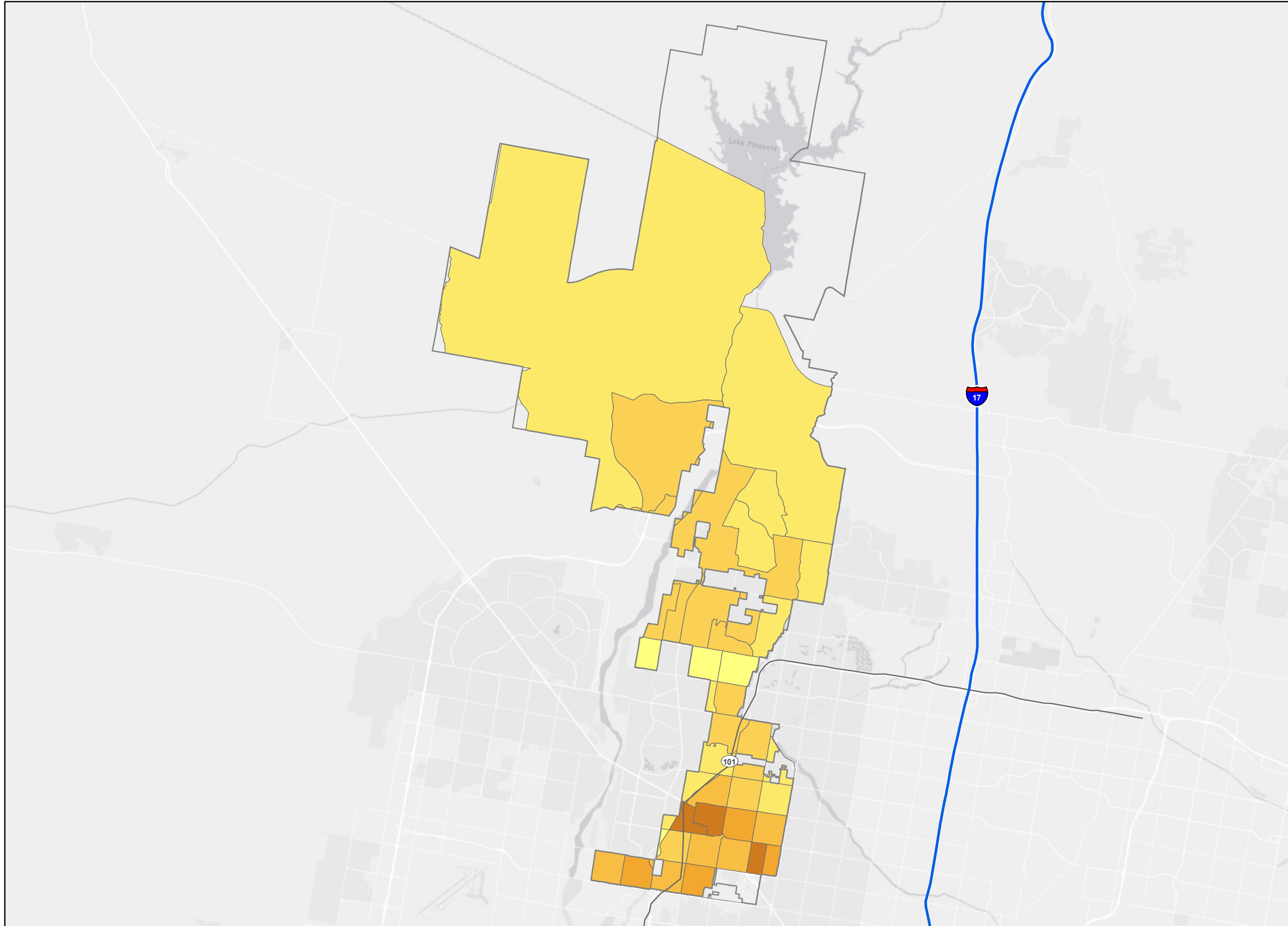

Classification:
 Jenks natural breaks (9 classes) based on data for all 500 cities' census tracts. Legend depicts only those data classes within this map extent.

Census tracts with population less than 50 were excluded from the map.

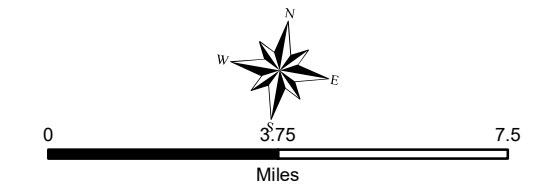

Data sources:
 CDC BRFSS 2016, US Census Bureau 2010 Census, ACS 2012-2016



No leisure-time physical activity among adults aged ≥ 18 years by census tract, Peoria, AZ, 2016

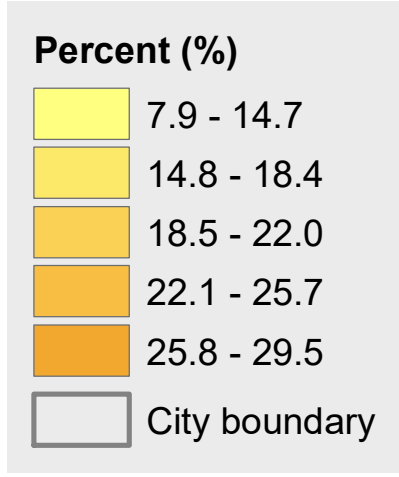
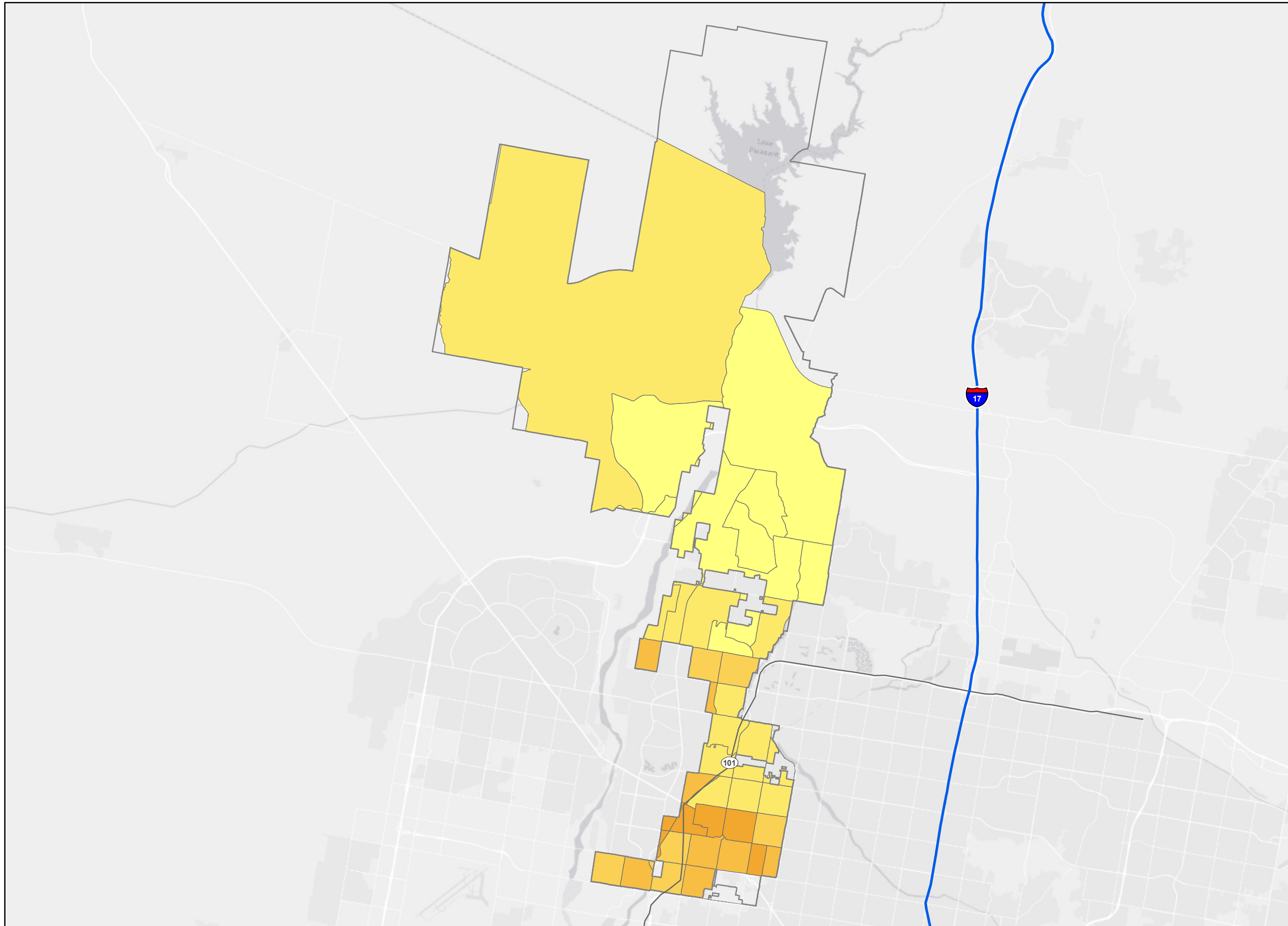

Classification:
Jenks natural breaks (9 classes) based on data for all 500 cities' census tracts. Legend depicts only those data classes within this map extent.

Census tracts with population less than 50 were excluded from the map.

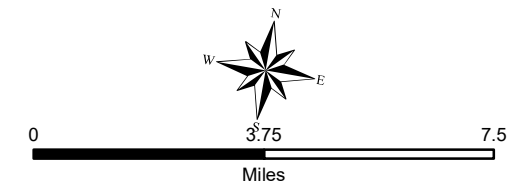

Data sources:
CDC BRFSS 2016, US Census Bureau 2010 Census, ACS 2012-2016.



Obesity among adults aged 18 years and older by census tract, Peoria, AZ, 2016

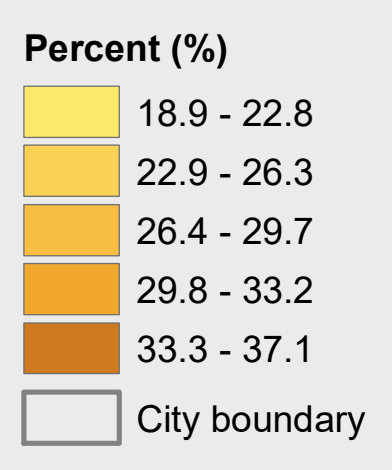
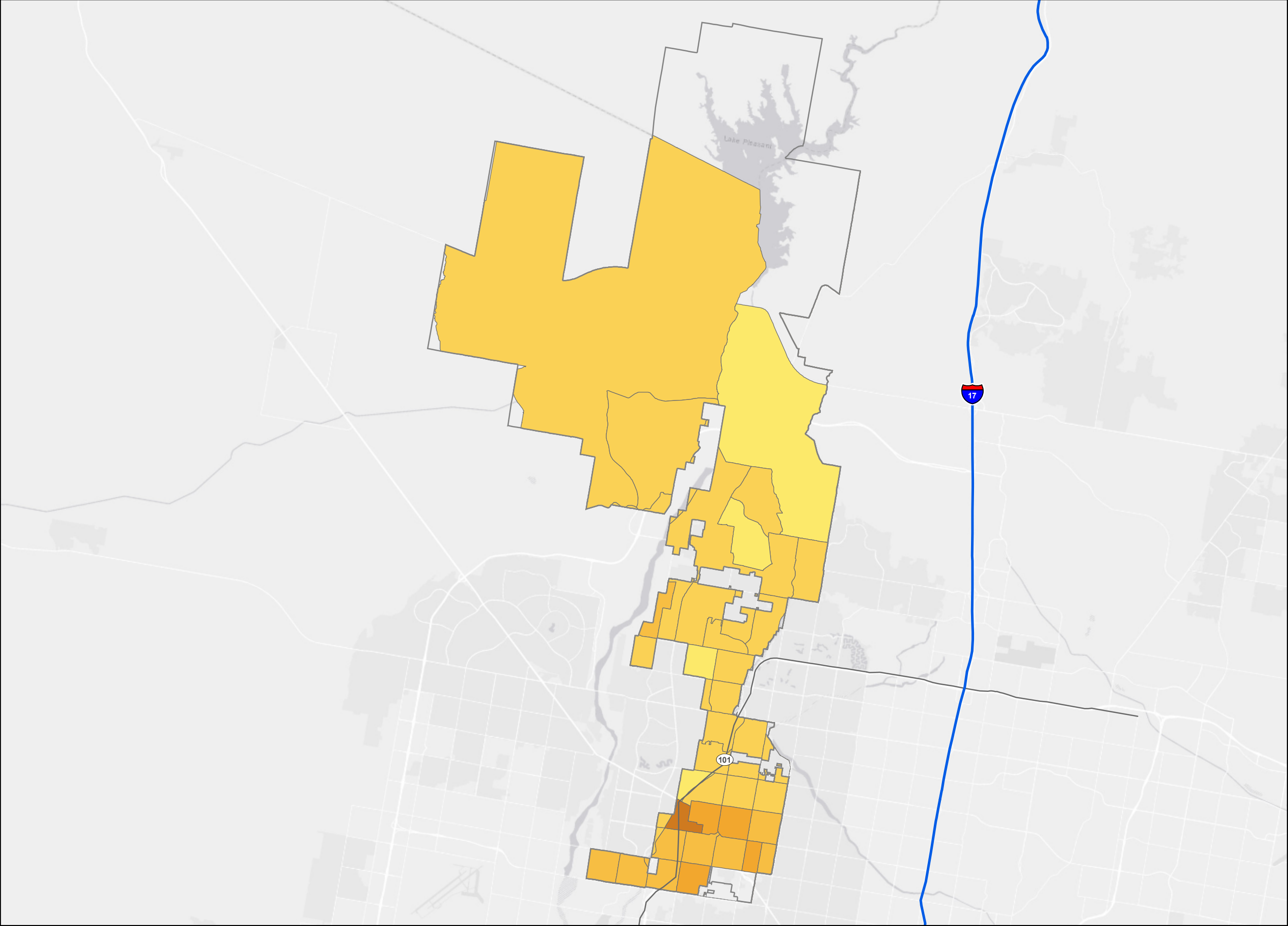

Classification:
 Jenks natural breaks (9 classes) based on data for all 500 cities' census tracts. Legend depicts only those data classes within this map extent.

Census tracts with population less than 50 were excluded from the map.

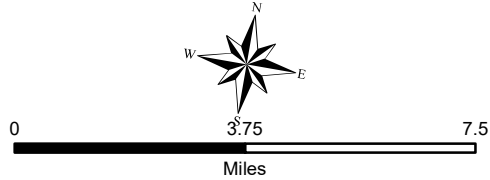

Data sources:
 CDC BRFSS 2016, US Census Bureau 2010 Census, ACS 2012-2016



Sleeping less than 7 hours among adults aged 18 years and older by census tract, Peoria, AZ, 2016

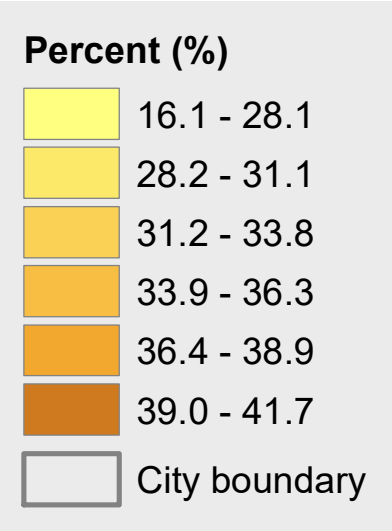
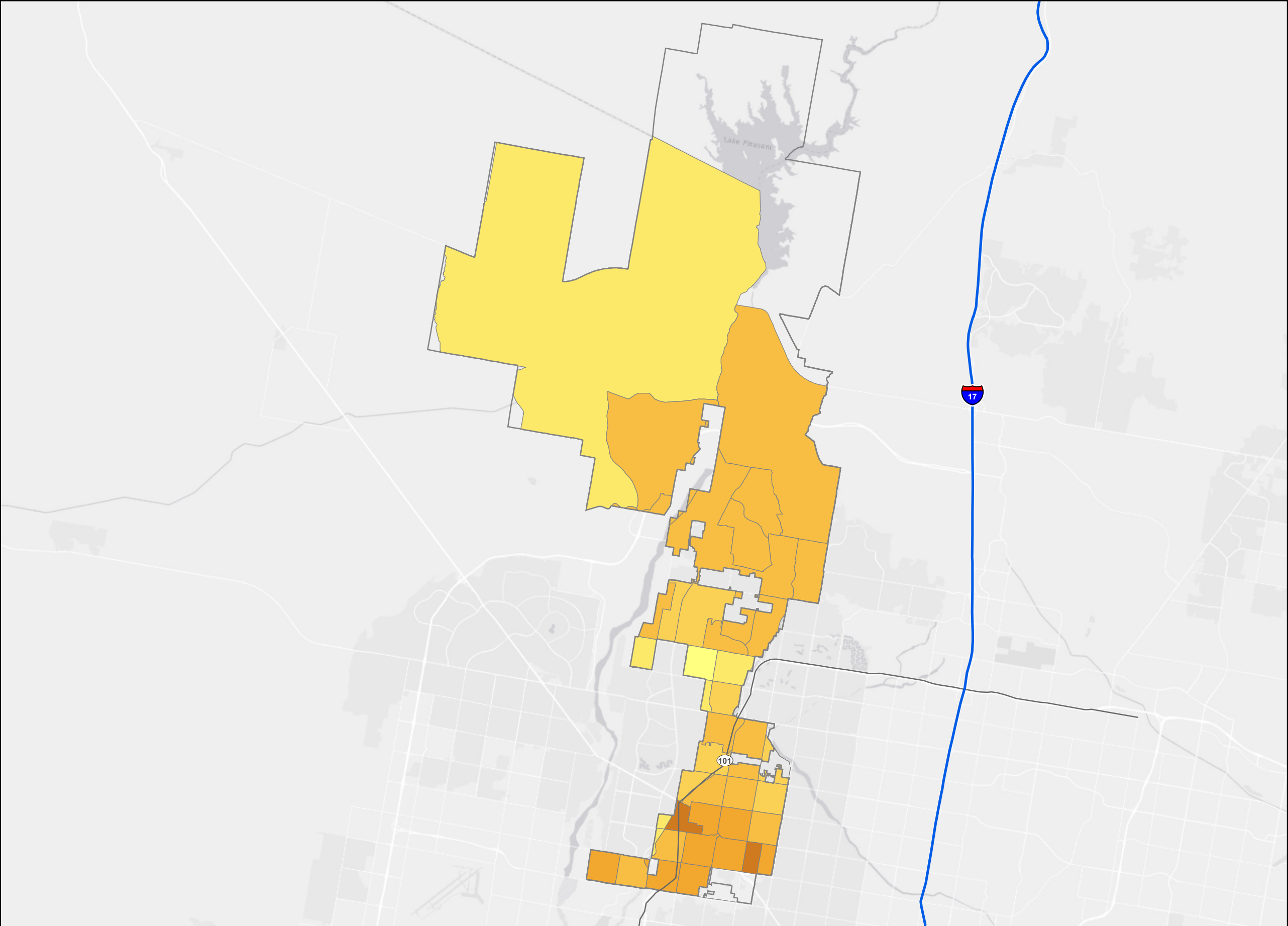

Classification:
 Jenks natural breaks (9 classes) based on data for all 500 cities' census tracts. Legend depicts only those data classes within this map extent.

Census tracts with population less than 50 were excluded from the map.

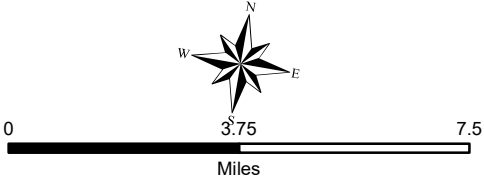

Data sources:
 CDC BRFSS 2016, US Census Bureau 2010 Census, ACS 2012-2016

