

**HIS-501(C) (2006)**  
(9-23-2005)



U.S. DEPARTMENT  
OF COMMERCE  
Economics and Statistics  
Administration  
U.S. CENSUS BUREAU

# **NATIONAL HEALTH INTERVIEW SURVEY**

## **Field Representative's Flashcard and Information Booklet**

U S C E N S U S B U R E A U

# CARD HM

<b>WHO IS TO BE INCLUDED AS A HOUSEHOLD MEMBER</b>	Include as member of household	
<p><b>A. PERSONS LIVING OR STAYING IN SAMPLE UNIT AT TIME OF INTERVIEW</b></p> <p><b>Any person in unit: members of family, lodgers, servants, visitors, etc.</b></p> <p>    1. Ordinarily stay here all the time (sleep here) . . . . .</p> <p>    2. Here temporarily – no living quarters held for person elsewhere . . . . .</p> <p>    3. Here temporarily – living quarters held for person elsewhere . . . . .</p> <p><b>In Armed Forces</b></p> <p>    1. Stationed in this locality, usually sleep here . . . . .</p> <p>    2. Temporarily here on leave – stationed elsewhere . . . . .</p> <p><b>Student</b> – Here attending school . . . . .</p>	<p>Yes</p> <p>Yes</p> <p>Yes</p> <p>Yes</p> <p>Yes</p>	<p>No</p> <p>No</p>
<p><b>B. ABSENT PERSONS WHO USUALLY LIVE HERE</b></p> <p><b>Inmates of specified institutions</b> – Absent because inmate in a specified institution (see listing in Topic 3, Chapter 4, Listing and Coverage Manual – Form 11-8) regardless of whether or not living quarters held for person here . . . . .</p> <p><b>Persons temporarily absent, on vacation, in general hospital, etc.</b> (including veterans' facilities that are general hospitals) – Living quarters held here for person . . . . .</p> <p><b>Absent in connection with job</b></p> <p>    1. Living quarters held here for person – temporarily absent while "on the road" in connection with job (e.g., traveling salesmen, railroad men, bus driver) . . . . .</p> <p>    2. Living quarters held here and elsewhere for person but comes here infrequently (e.g., construction engineers) . . . . .</p> <p>    3. Living quarters held here at home for unmarried college student working away from home during summer school vacation . . . . .</p> <p><b>In Armed Forces</b> – Were members of this household at time of induction but currently stationed elsewhere . . . . .</p> <p><b>In school</b> – Away attending post-secondary school . . . . .                            – Away attending boarding school . . . . .</p> <p><b>Seamen</b> – Living quarters held here for person . . . . .</p>	<p>Yes</p> <p>Yes</p> <p>Yes</p> <p>Yes</p> <p>Yes</p> <p>Yes</p> <p>Yes</p>	<p>No</p> <p>No</p> <p>No</p> <p>No</p> <p>No</p> <p>No</p>
<p><b>C. EXCEPTIONS AND DOUBTFUL CASES</b></p> <p><b>Person with two concurrent residences</b></p> <p>    1. Regularly sleep greater part of week in another locality . . . . .</p> <p>    2. Regularly sleep greater part of week here . . . . .</p> <p><b>Citizens of foreign countries temporarily in the United States</b></p> <p>    1. Living on premises of an Embassy, Ministry, Legation, Chancellery, or Consulate . . . . .</p> <p>    2. Not living on premises of an Embassy, Ministry, etc. –</p> <p>        a. If living and studying here and no usual place of residence elsewhere in the United States . . . . .</p> <p>        b. If living and working here and no usual place of residence elsewhere in the United States . . . . .</p> <p>        c. If merely visiting or traveling in the United States . . . . .</p> <p><b>Student nurses living away at school</b> . . . . .</p>	<p>Yes</p> <p>Yes</p> <p>Yes</p> <p>Yes</p> <p>Yes</p>	<p>No</p> <p>No</p> <p>No</p> <p>No</p>

## INDEPENDENT CITIES

### Virginia:

Alexandria	Fredericksburg	Petersburg
*Bedford	Galax	Poquoson
Bristol	Hampton	Portsmouth
Buena Vista	Harrisonburg	Radford
Charlottesville	Hopewell	*Richmond
Chesapeake	Lexington	*Roanoke
Clifton Forge	Lynchburg	Salem
Colonial Heights	Manassas	South Boston
Covington	Manassas Park	Staunton
Danville	Martinsville	Suffolk
Emporia	Newport News	Virginia Beach
*Fairfax	Norfolk	Waynesboro
Falls Church	Norton	Williamsburg
*Franklin		Winchester

### \*St. Louis, Missouri

### \*Baltimore, Maryland

### Carson City, Nevada

## INSTRUCTIONS

Above is a list of all the independent cities in the United States. Use the list to verify the exact address on the –VERADD– and –MAILADD– screens and to make corrections to the –CHNGADD– screen and –CHNGMAIL– screen.

\*The cities with an asterisk (\*) are those that also have a county of the same name within the State. Whenever one of these cities is reported, you may need to probe to determine if the person lives within the city limits of the independent city or within the county. If it is within the city limits, enter "IC" after the name, otherwise, enter the county name.

## **WHEN TO FILL THE F7 CASE MANAGEMENT NOTES**

- Type A Noninterviews
- Type B Noninterviews
- Type C Noninterviews
- Partial Interviews
- Classification of Living Quarters Problems

## **WHEN TO FILL AN INTERCOMM**

- Problems trying to list and update an address
- Additional and EXTRA Units
- Merged Units
- Replaced Sample Unit Structure
- Permit address found to contain more or fewer units than expected
- Permit address found to be in a Group Quarters
- Abandoned Permit
- Segment boundary problems
- Problems encountered trying to classify the type of living quarters
- Unable to locate a sample address

# 2005

JANUARY						
S	M	T	W	T	F	S
						1
2	3	4	5	6	7	8
9	10	11	12	13	14	15
16	17	18	19	20	21	22
23	24	25	26	27	28	29
30	31					

FEBRUARY						
S	M	T	W	T	F	S
		1	2	3	4	5
6	7	8	9	10	11	12
13	14	15	16	17	18	19
20	21	22	23	24	25	26
27	28					

MARCH						
S	M	T	W	T	F	S
		1	2	3	4	5
6	7	8	9	10	11	12
13	14	15	16	17	18	19
20	21	22	23	24	25	26
27	28	29	30	31		

APRIL						
S	M	T	W	T	F	S
				1	2	
3	4	5	6	7	8	9
10	11	12	13	14	15	16
17	18	19	20	21	22	23
24	25	26	27	28	29	30

MAY						
S	M	T	W	T	F	S
1	2	3	4	5	6	7
8	9	10	11	12	13	14
15	16	17	18	19	20	21
22	23	24	25	26	27	28
29	30	31				

JUNE						
S	M	T	W	T	F	S
		1	2	3	4	
5	6	7	8	9	10	11
12	13	14	15	16	17	18
19	20	21	22	23	24	25
26	27	28	29	30		

JULY						
S	M	T	W	T	F	S
					1	2
3	4	5	6	7	8	9
10	11	12	13	14	15	16
17	18	19	20	21	22	23
24	25	26	27	28	29	30
31						

AUGUST						
S	M	T	W	T	F	S
		1	2	3	4	5
6	7	8	9	10	11	12
13	14	15	16	17	18	19
20	21	22	23	24	25	26
27	28	29	30	31		

SEPTEMBER						
S	M	T	W	T	F	S
				1	2	3
4	5	6	7	8	9	10
11	12	13	14	15	16	17
18	19	20	21	22	23	24
25	26	27	28	29	30	

OCTOBER						
S	M	T	W	T	F	S
						1
2	3	4	5	6	7	8
9	10	11	12	13	14	15
16	17	18	19	20	21	22
23	24	25	26	27	28	29
30	31					

NOVEMBER						
S	M	T	W	T	F	S
		1	2	3	4	5
6	7	8	9	10	11	12
13	14	15	16	17	18	19
20	21	22	23	24	25	26
27	28	29	30			

DECEMBER						
S	M	T	W	T	F	S
				1	2	3
4	5	6	7	8	9	10
11	12	13	14	15	16	17
18	19	20	21	22	23	24
25	26	27	28	29	30	31

○ Holiday

# 2006

JANUARY						
S	M	T	W	T	F	S
	1	2	3	4	5	6
	7	8	9	10	11	12
	13	14	15	16	17	18
	19	20	21	22	23	24
	25	26	27	28	29	30
	31					

FEBRUARY						
S	M	T	W	T	F	S
			1	2	3	4
	5	6	7	8	9	10
	11	12	13	14	15	16
	17	18	19	20	21	22
	23	24	25	26	27	28

MARCH						
S	M	T	W	T	F	S
			1	2	3	4
	5	6	7	8	9	10
	11	12	13	14	15	16
	17	18	19	20	21	22
	23	24	25	26	27	28
	29	30	31			

APRIL						
S	M	T	W	T	F	S
						1
	2	3	4	5	6	7
	8	9	10	11	12	13
	14	15	16	17	18	19
	20	21	22	23	24	25
	26	27	28	29	30	31

MAY						
S	M	T	W	T	F	S
			1	2	3	4
	5	6	7	8	9	10
	11	12	13	14	15	16
	17	18	19	20	21	22
	23	24	25	26	27	28
	29	30	31			

JUNE						
S	M	T	W	T	F	S
				1	2	3
	4	5	6	7	8	9
	10	11	12	13	14	15
	16	17	18	19	20	21
	22	23	24	25	26	27
	28	29	30			

JULY						
S	M	T	W	T	F	S
						1
	2	3	4	5	6	7
	8	9	10	11	12	13
	14	15	16	17	18	19
	20	21	22	23	24	25
	26	27	28	29	30	31

AUGUST						
S	M	T	W	T	F	S
			1	2	3	4
	5	6	7	8	9	10
	11	12	13	14	15	16
	17	18	19	20	21	22
	23	24	25	26	27	28
	29	30	31			

SEPTEMBER						
S	M	T	W	T	F	S
					1	2
	3	4	5	6	7	8
	9	10	11	12	13	14
	15	16	17	18	19	20
	21	22	23	24	25	26
	27	28	29	30		

OCTOBER						
S	M	T	W	T	F	S
			1	2	3	4
	5	6	7	8	9	10
	11	12	13	14	15	16
	17	18	19	20	21	22
	23	24	25	26	27	28
	29	30	31			

NOVEMBER						
S	M	T	W	T	F	S
			1	2	3	4
	5	6	7	8	9	10
	11	12	13	14	15	16
	17	18	19	20	21	22
	23	24	25	26	27	28
	29	30				

DECEMBER						
S	M	T	W	T	F	S
					1	2
	3	4	5	6	7	8
	9	10	11	12	13	14
	15	16	17	18	19	20
	21	22	23	24	25	26
	27	28	29	30	31	

○ Holiday

# HOLIDAYS

## 2005

New Year's Day	December 31
Martin Luther King's Birthday	January 17
President's Day	February 21
Easter	March 27
Memorial Day	May 30
Independence Day	July 4
Labor Day	September 5
Columbus Day	October 10
Veteran's Day	November 11
Thanksgiving	November 24
Christmas	December 26

## 2006

New Year's Day	January 2
Martin Luther King's Birthday	January 16
President's Day	February 20
Easter	April 16
Memorial Day	May 29
Independence Day	July 4
Labor Day	September 4
Columbus Day	October 9
Veteran's Day	November 10
Thanksgiving	November 23
Christmas	December 25

## **CARD H1**

*You may choose more than one.*

- 1. Puerto Rican**
- 2. Cuban/Cuban American**
- 3. Dominican (Republic)**
- 4. Mexican**
- 5. Mexican American**
- 6. Central or South American**
- 7. Other Latin American**
- 8. Other Hispanic/Latino/Spanish**



## **CARD H2**

*You may choose more than one.*

- 1. White**
- 2. Black/African American**
- 3. Indian (American)**
- 4. Alaska Native**
- 5. Native Hawaiian**
- 6. Guamanian**
- 7. Samoan**
- 8. Other Pacific Islander**
- 9. Asian Indian**
- 10. Chinese**
- 11. Filipino**
- 12. Japanese**
- 13. Korean**
- 14. Vietnamese**
- 15. Other Asian**



## **CARD H3**

- 2. Spouse (husband/wife)**
- 3. Unmarried Partner**
- 4. Child (biological/adoptive/in-law/  
step/foster)**
- 5. Child of Partner**
- 6. Grandchild**
- 7. Parent (biological/adoptive/in-law/  
step/foster)**
- 8. Brother/Sister (biological/adoptive/in-law/  
step/foster)**
- 9. Grandparent (Grandmother/Grandfather)**
- 10. Aunt/Uncle**
- 11. Niece/Nephew**
- 12. Other relative**
- 13. Housemate/Roommate**
- 14. Roomer/Boarder**
- 15. Other non-relative**
- 16. Legal Guardian**
- 17. Ward**

## **CARD F1**

*You may choose more than one.*

- 1. Vision/problem seeing**
- 2. Hearing problem**
- 3. Speech problem**
- 4. Asthma/breathing problem**
- 5. Birth defect**
- 6. Injury**
- 7. Mental retardation**
- 8. Other developmental problem  
(e.g., cerebral palsy)**
- 9. Other mental, emotional, or behavioral  
problem**
- 10. Bone, joint, or muscle problem**
- 11. Epilepsy or seizures**
- 12. Learning disability**
- 13. Attention Deficit/Hyperactivity  
Disorder (ADD/ADHD)**

**Other impairment/problem**

## **CARD F2**

*You may choose more than one.*

- 1. Vision/problem seeing**
- 2. Hearing problem**
- 3. Arthritis/rheumatism**
- 4. Back or neck problem**
- 5. Fracture, bone/joint injury**
- 6. Other injury**
- 7. Heart problem**
- 8. Stroke problem**
- 9. Hypertension/high blood pressure**
- 10. Diabetes**
- 11. Lung/breathing problem (e.g., asthma and emphysema)**
- 12. Cancer**
- 13. Birth defect**
- 14. Mental retardation**
- 15. Other developmental problem (e.g., cerebral palsy)**
- 16. Senility**
- 17. Depression/anxiety/emotional problem**
- 18. Weight problem**

**Other impairment/problem**

# CARD F3

## Beginning

<b>1</b>	<b>2</b>	<b>3</b>	<b>4</b>	<b>5</b>	<b>6</b>	<b>7</b>
<b>8</b>	<b>9</b>	<b>10</b>				

## Middle

			<b>11</b>	<b>12</b>	<b>13</b>	<b>14</b>
<b>15</b>	<b>16</b>	<b>17</b>	<b>18</b>	<b>19</b>	<b>20</b>	

## End

						<b>21</b>
<b>22</b>	<b>23</b>	<b>24</b>	<b>25</b>	<b>26</b>	<b>27</b>	<b>28</b>
<b>29</b>	<b>30</b>	<b>31</b>				

# CARD F4

*You may choose up to four.*

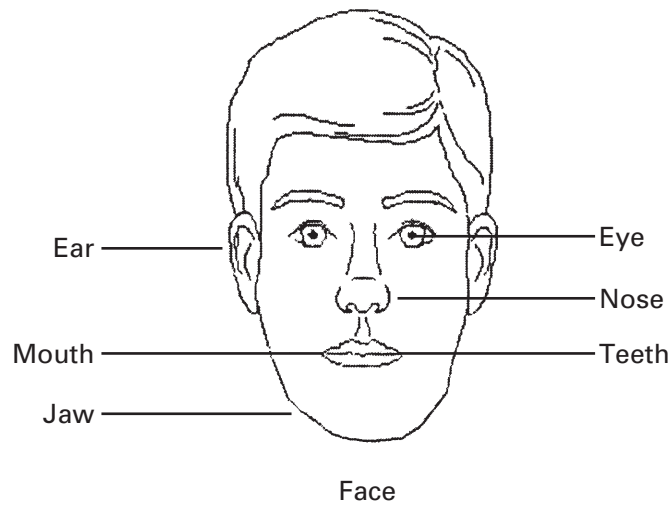
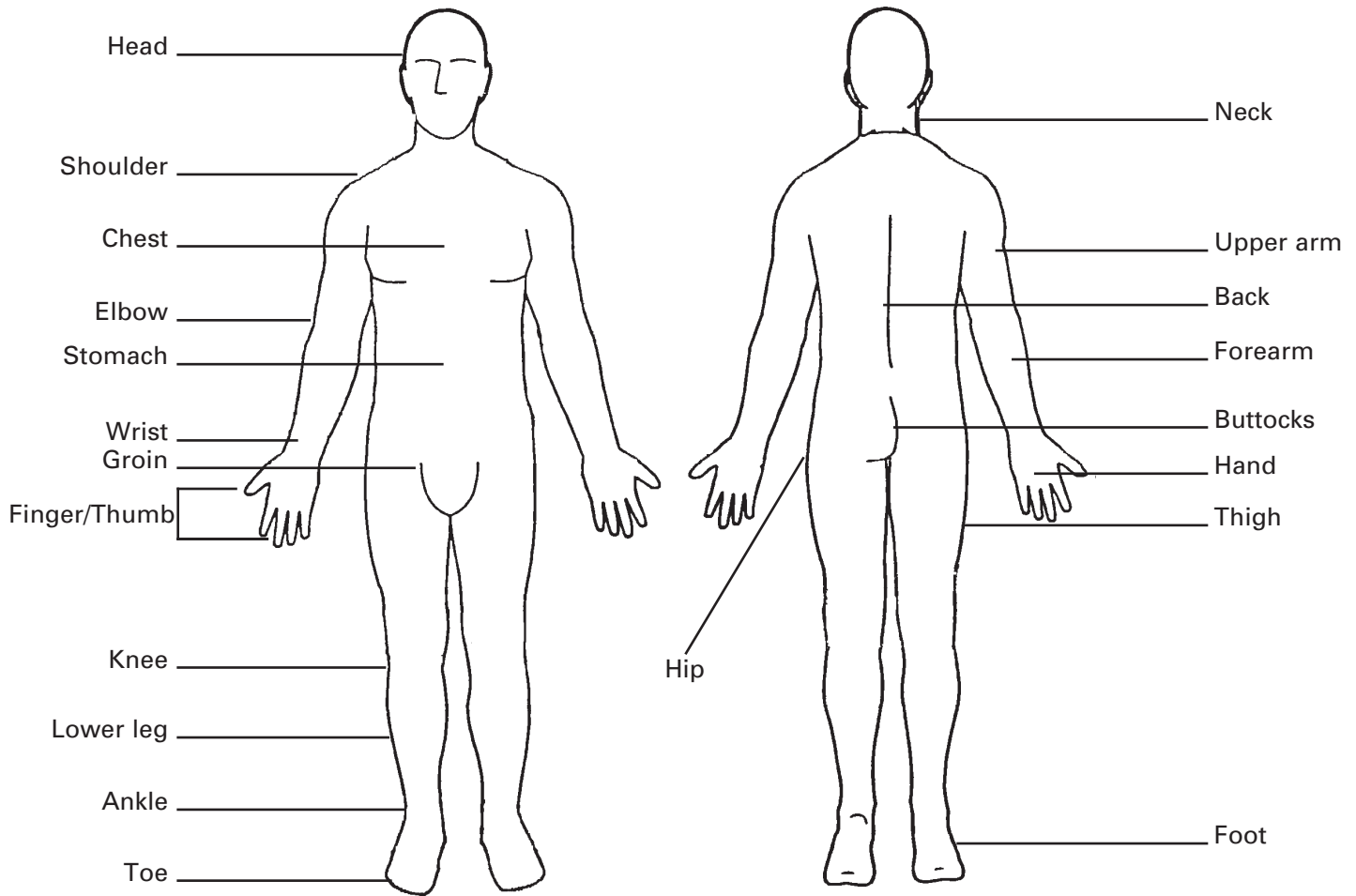

Card F3  
Card F4

## **CARD F5**

*You may choose up to two.*

- 1. Broken bone or fracture**
- 2. Sprain, strain, or twist**
- 3. Cut**
- 4. Scrape**
- 5. Bruise**
- 6. Burn**
- 7. Insect bite**
- 8. Animal bite**
- 9. Other (specify)**



## **CARD F6**

- 1. Passenger car**
- 2. Passenger truck, such as a pickup truck, van, or SUV**
- 3. Bus**
- 4. Large commercial truck, such as a semi-truck, big rig, or 18-wheeler**
- 5. Motorcycle (including mopeds, minibikes)**
- 6. All terrain vehicle or ski/snow-mobile**
- 7. Farm equipment (such as a tractor)**
- 8. Industrial or construction vehicle**
- 9. Other**

## **CARD F7**

*You may choose up to two.*

**On, down, from, or into:**

- 1. Stairs, steps, or escalator**
- 2. Floor or level ground**
- 3. Curb (including sidewalk)**
- 4. Ladder or scaffolding**
- 5. Playground equipment**
- 6. Sports field, court, or rink**
- 7. Building or other structure**
- 8. Chair, bed, sofa, or other furniture**
- 9. Bathtub, shower, toilet, or commode**
- 10. Hole or other opening**
- 11. Other**

## **CARD F8**

- 1. Slipping or tripping**
- 2. Jumping or diving**
- 3. Bumping into an object or another person**
- 4. Being shoved or pushed by another person**
- 5. Losing balance or having dizziness  
(becoming faint or having a seizure)**
- 6. Other**

## **CARD F9**

- 1. Swallowing a drug or medical substance mistakenly or in overdose**
- 2. Swallowing or touching a harmful solid or liquid substance**
- 3. Inhaling harmful gases or vapors**
- 4. Eating a poisonous plant or other substance mistaken for food**
- 5. Being bitten by a poisonous animal**
- 6. Other (specify)**

## **CARD F10**

*You may choose up to two.*

- 1. Driving or riding in a motor vehicle**
- 2. Working at a paid job**
- 3. Working around the house or yard**
- 4. Attending school**
- 5. Unpaid work (such as volunteer work)**
- 6. Sports and exercise**
- 7. Leisure activity (excluding sports)**
- 8. Sleeping, resting, eating, or drinking**
- 9. Cooking**
- 10. Being cared for (hands-on care from other person)**
- 11. Other (specify)**

## **CARD F11**

*You may choose up to two.*

- 1. Home (inside)**
- 2. Home (outside)**
- 3. School (not residential)**
- 4. Child care center or preschool**
- 5. Residential institution (excluding hospital)**
- 6. Health care facility (including hospital)**
- 7. Street or highway**
- 8. Sidewalk**
- 9. Parking lot**
- 10. Sport facility, athletic field, or playground**
- 11. Shopping center, restaurant, store, bank, gas station, or other place of business**
- 12. Farm**
- 13. Park or recreation area (including bike or jog path)**
- 14. River, lake, stream, or ocean**
- 15. Industrial or construction area**
- 16. Other public building**
- 17. Other**

## CARD F12

*You may choose more than one.*

- 1. Private health insurance\***
- 2. Medicare**
- 3. Medi-Gap**
- 4. Medicaid**
- 5. SCHIP (CHIP/Children's Health Insurance Program)**
- 6. Military health care (TRICARE/VA/CHAMP-VA)**
- 7. Indian Health Service**
- 8. State-sponsored health plan**
- 9. Other government program**
- 10. Single service plan (e.g., dental, vision, prescriptions)**
- 11. No coverage of any type**

**\*EXCLUDE private plans that only provide extra cash while hospitalized.**

# CARD F13

MEDICARE				HEALTH INSURANCE	
1-800-MEDICARE (1-800-633-4227)					
NAME OF BENEFICIARY					
<b>JOHN Q. PUBLIC</b>					
CLAIM NUMBER			SEX		
<b>000-00-0000-A</b>			<b>MALE</b>		
IS ENTITLED TO			EFFECTIVE DATE		
<b>HOSPITAL</b>			<b>(PART A) 07-01-1986</b>		
<b>MEDICAL</b>			<b>(PART B) 07-01-1986</b>		
SIGN					
HERE → <i>John Q. Public</i>					







## CARD F14-AL

### STATE NAMES FOR MEDICAID, CHIP, STATE-/LOCAL-SPONSORED, AND OTHER HEALTH INSURANCE PROGRAMS

Note: Some Medicaid programs are called "Medical Assistance Program", "Title 19" or "{State} Medicaid," such as "Alabama Medicaid." CHIP or S-CHIP programs can also be under "Title XXI Program" or "{State} CHIP," such as "Pennsylvania CHIP." The names provided below offer additional names for the public health insurance programs for each state.

#### ALABAMA

**Medicaid: Patient 1<sup>st</sup>; SOBRA**

**CHIP: AL-Kids; ALL KIDS**

**State/Other: Children's Rehabilitation Service (CRS); Alabama Child Caring Plan; Alabama Health Insurance Plan (AHIP); Alabama Health Plan**

## **CARD F14-AK**

### **STATE NAMES FOR MEDICAID, CHIP, STATE-/LOCAL-SPONSORED, AND OTHER HEALTH INSURANCE PROGRAMS**

Note: Some Medicaid programs are called "Medical Assistance Program", "Title 19" or "{State} Medicaid," such as "Alabama Medicaid." CHIP or S-CHIP programs can also be under "Title XXI Program" or "{State} CHIP," such as "Pennsylvania CHIP." The names provided below offer additional names for the public health insurance programs for each state.

#### **ALASKA**

**Medicaid: Alaska Medicaid**

**CHIP: Denali KidCare; AKChip**

**State/Other: Chronic and Acute Medical Assistance (CAMA); Health Care Program for Children with Special Health Care Needs (HCP-CSN); Alaska Comprehensive Health Insurance Association (ACHIA)**

## **CARD F14-AZ**

### **STATE NAMES FOR MEDICAID, CHIP, STATE-/LOCAL-SPONSORED, AND OTHER HEALTH INSURANCE PROGRAMS**

Note: Some Medicaid programs are called "Medical Assistance Program", "Title 19" or "{State} Medicaid," such as "Alabama Medicaid." CHIP or S-CHIP programs can also be under "Title XXI Program" or "{State} CHIP," such as "Pennsylvania CHIP." The names provided below offer additional names for the public health insurance programs for each state.

#### **ARIZONA**

**Medicaid: AHCCCS; Arizona Health Care Cost Containment System; Healthy Arizona; SOBRA**

**CHIP: KidsCare**

**State/Other: Medically Indigent – Medically Needy Program (MI/MN); Office for Children with Special Health Care Needs (CSHCN); Young Adults Transitional Insurance (YATI)**

## **CARD F14-AR**

### **STATE NAMES FOR MEDICAID, CHIP, STATE-/LOCAL-SPONSORED, AND OTHER HEALTH INSURANCE PROGRAMS**

Note: Some Medicaid programs are called "Medical Assistance Program", "Title 19" or "{State} Medicaid," such as "Alabama Medicaid." CHIP or S-CHIP programs can also be under "Title XXI Program" or "{State} CHIP," such as "Pennsylvania CHIP." The names provided below offer additional names for the public health insurance programs for each state.

#### **ARKANSAS**

**Medicaid: ConnectCare; Katie Beckett; TEFRA**

**CHIP: ARKids First**

**State/Other: Arkansas Comprehensive Health  
Insurance Plan; Children's  
Medical Services (CMS)**

## CARD F14-CA

### STATE NAMES FOR MEDICAID, CHIP, STATE-/LOCAL-SPONSORED, AND OTHER HEALTH INSURANCE PROGRAMS

Note: Some Medicaid programs are called "Medical Assistance Program", "Title 19" or "{State} Medicaid," such as "Alabama Medicaid." CHIP or S-CHIP programs can also be under "Title XXI Program" or "{State} CHIP," such as "Pennsylvania CHIP." The names provided below offer additional names for the public health insurance programs for each state.

#### CALIFORNIA

**Medicaid: Medi-Cal; Health Insurance  
Premium Payment Program (HIPP)**

**CHIP: Healthy Families Program (HFP)**

**State/Other: Access for Infants & Mothers  
(AIM); County Medical Services  
Program (CMSP); California  
Children's Services (CCS); Major  
Risk Medical Insurance Program  
(MRMIP); CARE Health Insurance  
Premium Payment Program;  
California Major Risk Medical  
Insurance Program**

## CARD F14-CO

### STATE NAMES FOR MEDICAID, CHIP, STATE-/LOCAL-SPONSORED, AND OTHER HEALTH INSURANCE PROGRAMS

Note: Some Medicaid programs are called "Medical Assistance Program", "Title 19" or "{State} Medicaid," such as "Alabama Medicaid." CHIP or S-CHIP programs can also be under "Title XXI Program" or "{State} CHIP," such as "Pennsylvania CHIP." The names provided below offer additional names for the public health insurance programs for each state.

#### **COLORADO**

**Medicaid: Primary Care Physician Program (PCPP); BabyCare/KidsCare**

**CHIP: Child Health Plan Plus (CHP+);  
Children's Basic Health Plan**

**State/Other: Health Care Program for  
Children with Special Needs  
(HCP); CUHIP - Colorado  
Uninsurable Health Insurance  
Plan; CoverColorado; Colorado  
Indigent Care Program (CICP)**



## CARD F14-CT

### STATE NAMES FOR MEDICAID, CHIP, STATE-/LOCAL-SPONSORED, AND OTHER HEALTH INSURANCE PROGRAMS

Note: Some Medicaid programs are called "Medical Assistance Program", "Title 19" or "{State} Medicaid," such as "Alabama Medicaid." CHIP or S-CHIP programs can also be under "Title XXI Program" or "{State} CHIP," such as "Pennsylvania CHIP." The names provided below offer additional names for the public health insurance programs for each state.

#### CONNECTICUT

**Medicaid: Medical Assistance Program;  
HUSKY Part A**

**CHIP: The HUSKY Plan; HUSKY PLUS;  
HUSKY Part B**

**State/Other: Refugee Medical Assistance;  
Children with Special Health  
Care Needs; Connecticut Health  
Reinsurance Association (HRA);  
Connecticut Insurance  
Assistance Program for AIDS  
Patients (CIAPAP);  
State-Administered General  
Assistance Medical Aid (SAGA);  
Family Health Services Division  
(BCH)**

## **CARD F14-DE**

### **STATE NAMES FOR MEDICAID, CHIP, STATE-/LOCAL-SPONSORED, AND OTHER HEALTH INSURANCE PROGRAMS**

Note: Some Medicaid programs are called "Medical Assistance Program", "Title 19" or "{State} Medicaid," such as "Alabama Medicaid." CHIP or S-CHIP programs can also be under "Title XXI Program" or "{State} CHIP," such as "Pennsylvania CHIP." The names provided below offer additional names for the public health insurance programs for each state.

#### **DELAWARE**

**Medicaid: Diamond State Health Plan**

**CHIP: Healthy Children; The Delaware  
Healthy Children Program (DHCP)**

**State/Other: Children with Special Health  
Care Needs (CSHCN)**

## CARD F14-DC

### STATE NAMES FOR MEDICAID, CHIP, STATE-/LOCAL-SPONSORED, AND OTHER HEALTH INSURANCE PROGRAMS

Note: Some Medicaid programs are called "Medical Assistance Program", "Title 19" or "{State} Medicaid," such as "Alabama Medicaid." CHIP or S-CHIP programs can also be under "Title XXI Program" or "{State} CHIP," such as "Pennsylvania CHIP." The names provided below offer additional names for the public health insurance programs for each state.

#### **DISTRICT OF COLUMBIA**

**Medicaid: Medical Assistance**

**CHIP: DC Healthy Families**

**State/Other: Medical Charities Program;  
Health Services for Children  
with Special Needs; DC  
Healthcare Alliance**

## **CARD F14-FL**

### **STATE NAMES FOR MEDICAID, CHIP, STATE-/LOCAL-SPONSORED, AND OTHER HEALTH INSURANCE PROGRAMS**

Note: Some Medicaid programs are called "Medical Assistance Program", "Title 19" or "{State} Medicaid," such as "Alabama Medicaid." CHIP or S-CHIP programs can also be under "Title XXI Program" or "{State} CHIP," such as "Pennsylvania CHIP." The names provided below offer additional names for the public health insurance programs for each state.

#### **FLORIDA**

**Medicaid: MediPass**

**CHIP: KidCare; MediKids; Florida Healthy Kids**

**State/Other: AIDS Insurance Continuation Program (AICP); Florida Comprehensive Health Association; Children's Medical Services (CMS)**

## CARD F14-GA

### STATE NAMES FOR MEDICAID, CHIP, STATE-/LOCAL-SPONSORED, AND OTHER HEALTH INSURANCE PROGRAMS

Note: Some Medicaid programs are called "Medical Assistance Program", "Title 19" or "{State} Medicaid," such as "Alabama Medicaid." CHIP or S-CHIP programs can also be under "Title XXI Program" or "{State} CHIP," such as "Pennsylvania CHIP." The names provided below offer additional names for the public health insurance programs for each state.

#### GEORGIA

**Medicaid: Georgia Better Health Care; Right from the Start (RSM); Health Insurance Premium Payment Program (HIPP); Katie Beckett/TEFRA**

**CHIP: PeachCare for Kids**

**State/Other: Children's Medical Services (CMS); Indigent Care Trust Fund (ICTF)**

## **CARD F14-HI**

### **STATE NAMES FOR MEDICAID, CHIP, STATE-/LOCAL-SPONSORED, AND OTHER HEALTH INSURANCE PROGRAMS**

Note: Some Medicaid programs are called "Medical Assistance Program", "Title 19" or "{State} Medicaid," such as "Alabama Medicaid." CHIP or S-CHIP programs can also be under "Title XXI Program" or "{State} CHIP," such as "Pennsylvania CHIP." The names provided below offer additional names for the public health insurance programs for each state.

#### **HAWAII**

**Medicaid: Hawaii-QUEST**

**CHIP: Hawaii CHIP**

**State/Other: QUEST-Net; HCOBRA; Children  
with Special Health Needs**

## **CARD F14-ID**

### **STATE NAMES FOR MEDICAID, CHIP, STATE-/LOCAL-SPONSORED, AND OTHER HEALTH INSURANCE PROGRAMS**

Note: Some Medicaid programs are called "Medical Assistance Program", "Title 19" or "{State} Medicaid," such as "Alabama Medicaid." CHIP or S-CHIP programs can also be under "Title XXI Program" or "{State} CHIP," such as "Pennsylvania CHIP." The names provided below offer additional names for the public health insurance programs for each state.

#### **IDAHO**

**Medicaid: Healthy Connections; Medical Assistance**

**CHIP: Children's Health Insurance Program;  
CHIP-A; CHIP-B; Access Card**

**State/Other: Catastrophic Fund; Children's  
Special Health Program (CSHP)**

## CARD F14-IL

### STATE NAMES FOR MEDICAID, CHIP, STATE-/LOCAL-SPONSORED, AND OTHER HEALTH INSURANCE PROGRAMS

Note: Some Medicaid programs are called "Medical Assistance Program", "Title 19" or "{State} Medicaid," such as "Alabama Medicaid." CHIP or S-CHIP programs can also be under "Title XXI Program" or "{State} CHIP," such as "Pennsylvania CHIP." The names provided below offer additional names for the public health insurance programs for each state.

#### ILLINOIS

**Medicaid: Medical Assistance; Healthy Start; Family Care; Parent Assist; Kidcare Assist; Kidcare Moms and Babies**

**CHIP: KidCare Share; KidCare Premium; KidCare Rebate**

**State/Other: Comprehensive Health Insurance Plan (ICHIP); Specialized Care for Children (DSCC); Health Care for Workers with Disabilities (HBWD)**



## CARD F14-IN

### STATE NAMES FOR MEDICAID, CHIP, STATE-/LOCAL-SPONSORED, AND OTHER HEALTH INSURANCE PROGRAMS

Note: Some Medicaid programs are called "Medical Assistance Program", "Title 19" or "{State} Medicaid," such as "Alabama Medicaid." CHIP or S-CHIP programs can also be under "Title XXI Program" or "{State} CHIP," such as "Pennsylvania CHIP." The names provided below offer additional names for the public health insurance programs for each state.

#### INDIANA

**Medicaid: Hoosier Healthwise; Primestep;  
Risk Based Managed Care;  
Medicaid Select**

**CHIP: Hoosier Healthwise for Children;  
Children's Health Plan; Benefit  
Package C**

**State/Other: Children's Special Health Care  
Services (CSHCS); Indiana  
Comprehensive Health  
Insurance Association (ICHIA)**

## **CARD F14-IA**

### **STATE NAMES FOR MEDICAID, CHIP, STATE-/LOCAL-SPONSORED, AND OTHER HEALTH INSURANCE PROGRAMS**

Note: Some Medicaid programs are called "Medical Assistance Program", "Title 19" or "{State} Medicaid," such as "Alabama Medicaid." CHIP or S-CHIP programs can also be under "Title XXI Program" or "{State} CHIP," such as "Pennsylvania CHIP." The names provided below offer additional names for the public health insurance programs for each state.

#### **IOWA**

**Medicaid: Medical Assistance; Health Insurance Premium Payment (HIPP); MediPASS; Iowa Plan**

**CHIP: Health and Well Kids in Iowa (HAWK-I)**

**State/Other: Children's Health Specialty Clinics (CHSC); Iowa Comprehensive Health Association; AIDS/HIV Health Insurance Premium Payment**

## CARD F14-KS

### STATE NAMES FOR MEDICAID, CHIP, STATE-/LOCAL-SPONSORED, AND OTHER HEALTH INSURANCE PROGRAMS

Note: Some Medicaid programs are called "Medical Assistance Program", "Title 19" or "{State} Medicaid," such as "Alabama Medicaid." CHIP or S-CHIP programs can also be under "Title XXI Program" or "{State} CHIP," such as "Pennsylvania CHIP." The names provided below offer additional names for the public health insurance programs for each state.

#### **KANSAS**

**Medicaid: HealthConnect; HealthWave 19**

**CHIP: HealthWave 21**

**State/Other: Medi-KAN; Services for Children with Special Health Care Needs (CSHSN); Kansas Uninsurable Health Insurance Plan; Kansas Health Insurance Association (KHIA)**

## CARD F14-KY

### **STATE NAMES FOR MEDICAID, CHIP, STATE-/LOCAL-SPONSORED, AND OTHER HEALTH INSURANCE PROGRAMS**

Note: Some Medicaid programs are called "Medical Assistance Program", "Title 19" or "{State} Medicaid," such as "Alabama Medicaid." CHIP or S-CHIP programs can also be under "Title XXI Program" or "{State} CHIP," such as "Pennsylvania CHIP." The names provided below offer additional names for the public health insurance programs for each state.

#### **KENTUCKY**

**Medicaid: Kentucky Patient Access and Care System (KenPAC)**

**CHIP: Kentucky Children's Health Insurance Program (KCHIP)**

**State/Other: Kentucky HIV Health Insurance Assistance Program;  
Commission for Children with Special Health Care Needs;  
Kentucky Access**

## **CARD F14-LA**

### **STATE NAMES FOR MEDICAID, CHIP, STATE-/LOCAL-SPONSORED, AND OTHER HEALTH INSURANCE PROGRAMS**

Note: Some Medicaid programs are called "Medical Assistance Program", "Title 19" or "{State} Medicaid," such as "Alabama Medicaid." CHIP or S-CHIP programs can also be under "Title XXI Program" or "{State} CHIP," such as "Pennsylvania CHIP." The names provided below offer additional names for the public health insurance programs for each state.

#### **LOUISIANA**

**Medicaid: CommunityCARE; LaMoms**

**CHIP: LACHIP**

**State/Other: Louisiana Health Plan;  
Children's Special Health  
Services; Louisiana Health  
Insurance Association**

## **CARD F14-ME**

### **STATE NAMES FOR MEDICAID, CHIP, STATE-/LOCAL-SPONSORED, AND OTHER HEALTH INSURANCE PROGRAMS**

Note: Some Medicaid programs are called "Medical Assistance Program", "Title 19" or "{State} Medicaid," such as "Alabama Medicaid." CHIP or S-CHIP programs can also be under "Title XXI Program" or "{State} CHIP," such as "Pennsylvania CHIP." The names provided below offer additional names for the public health insurance programs for each state.

#### **MAINE**

**Medicaid: Prime Care; Maine Care**

**CHIP: Cub Care**

**State/Other: Children with Special Health  
Care Needs Program (CSHNP)**

## **CARD F14-MD**

### **STATE NAMES FOR MEDICAID, CHIP, STATE-/LOCAL-SPONSORED, AND OTHER HEALTH INSURANCE PROGRAMS**

Note: Some Medicaid programs are called "Medical Assistance Program", "Title 19" or "{State} Medicaid," such as "Alabama Medicaid." CHIP or S-CHIP programs can also be under "Title XXI Program" or "{State} CHIP," such as "Pennsylvania CHIP." The names provided below offer additional names for the public health insurance programs for each state.

#### **MARYLAND**

**Medicaid: Medical Assistance Program;  
HealthChoice; REM Program**

**CHIP: Maryland Children's Health Program  
(MCHP)**

**State/Other: AIDS Insurance Assistance  
Program (MAIAP); Maryland  
Primary Care (MPC); Children's  
Medical Services (CMS)**

## CARD F14-MA

### STATE NAMES FOR MEDICAID, CHIP, STATE-/LOCAL-SPONSORED, AND OTHER HEALTH INSURANCE PROGRAMS

Note: Some Medicaid programs are called "Medical Assistance Program", "Title 19" or "{State} Medicaid," such as "Alabama Medicaid." CHIP or S-CHIP programs can also be under "Title XXI Program" or "{State} CHIP," such as "Pennsylvania CHIP." The names provided below offer additional names for the public health insurance programs for each state.

#### MASSACHUSETTS

**Medicaid: MassHealth**

**CHIP: MassHealth**

**State/Other: Children's Medical Security Plan (CMSP); Commonwealth; Medical Security Plan (MSP); Special Kids/Special Care; Insurance Partnership; Division of Special Health Care Needs**



## **CARD F14-MI**

### **STATE NAMES FOR MEDICAID, CHIP, STATE-/LOCAL-SPONSORED, AND OTHER HEALTH INSURANCE PROGRAMS**

Note: Some Medicaid programs are called "Medical Assistance Program", "Title 19" or "{State} Medicaid," such as "Alabama Medicaid." CHIP or S-CHIP programs can also be under "Title XXI Program" or "{State} CHIP," such as "Pennsylvania CHIP." The names provided below offer additional names for the public health insurance programs for each state.

#### **MICHIGAN**

**Medicaid: Medical Assistance Program;  
Healthy Kids; MICHoice**

**CHIP: MICHild Program**

**State/Other: Children's Special Health Care  
Services; Trust Fund for  
Children with Special Health  
Care Needs**

## **CARD F14-MN**

### **STATE NAMES FOR MEDICAID, CHIP, STATE-/LOCAL-SPONSORED, AND OTHER HEALTH INSURANCE PROGRAMS**

Note: Some Medicaid programs are called "Medical Assistance Program", "Title 19" or "{State} Medicaid," such as "Alabama Medicaid." CHIP or S-CHIP programs can also be under "Title XXI Program" or "{State} CHIP," such as "Pennsylvania CHIP." The names provided below offer additional names for the public health insurance programs for each state.

#### **MINNESOTA**

**Medicaid: Medical Assistance (MA)**

**CHIP: Children's Health Insurance Program**

**State/Other: Minnesota Care; Minnesota General Assistance Medical Care Program (GAMC); HIV/AIDS Insurance Continuation Program; Minnesota Children with Special Health Care Needs (MCSHN); Minnesota Comprehensive Health Association (MCHA)**

## **CARD F14-MS**

### **STATE NAMES FOR MEDICAID, CHIP, STATE-/LOCAL-SPONSORED, AND OTHER HEALTH INSURANCE PROGRAMS**

Note: Some Medicaid programs are called "Medical Assistance Program", "Title 19" or "{State} Medicaid," such as "Alabama Medicaid." CHIP or S-CHIP programs can also be under "Title XXI Program" or "{State} CHIP," such as "Pennsylvania CHIP." The names provided below offer additional names for the public health insurance programs for each state.

#### **MISSISSIPPI**

**Medicaid: Medicaid**

**CHIP: Mississippi Children's Health Insurance Program (CHIP)**

**State/Other: Mississippi Comprehensive Health Insurance Risk Pool; Children with Special Health Care Needs**

## **CARD F14-MO**

### **STATE NAMES FOR MEDICAID, CHIP, STATE-/LOCAL-SPONSORED, AND OTHER HEALTH INSURANCE PROGRAMS**

Note: Some Medicaid programs are called "Medical Assistance Program", "Title 19", or "{State} Medicaid," such as "Alabama Medicaid." CHIP or S-CHIP programs can also be under "Title XXI Program" or "{State} CHIP," such as "Pennsylvania CHIP." The names provided below offer additional names for the public health insurance programs for each state.

#### **MISSOURI**

**Medicaid: Managed Care Plus (MC+);  
MCPlus; Sarah Lopez Waiver**

**CHIP: MC+ for Kids**

**State/Other: General Relief Medical  
Assistance; Children with  
Special Health Care Needs;  
Missouri Health Insurance Pool  
(MHIP)**

## **CARD F14-MT**

### **STATE NAMES FOR MEDICAID, CHIP, STATE-/LOCAL-SPONSORED, AND OTHER HEALTH INSURANCE PROGRAMS**

Note: Some Medicaid programs are called "Medical Assistance Program", "Title 19" or "{State} Medicaid," such as "Alabama Medicaid." CHIP or S-CHIP programs can also be under "Title XXI Program" or "{State} CHIP," such as "Pennsylvania CHIP." The names provided below offer additional names for the public health insurance programs for each state.

#### **MONTANA**

**Medicaid: Passport to Health**

**CHIP: Montana's CHIP**

**State/Other: Montana Comprehensive Health Insurance Association (MCHA); Health Insurance Continuum of Coverage Program (HICCP); Children's Special Health Services (SHS)**

## **CARD F14-NE**

### **STATE NAMES FOR MEDICAID, CHIP, STATE-/LOCAL-SPONSORED, AND OTHER HEALTH INSURANCE PROGRAMS**

Note: Some Medicaid programs are called "Medical Assistance Program", "Title 19" or "{State} Medicaid," such as "Alabama Medicaid." CHIP or S-CHIP programs can also be under "Title XXI Program" or "{State} CHIP," such as "Pennsylvania CHIP." The names provided below offer additional names for the public health insurance programs for each state.

#### **NEBRASKA**

**Medicaid: Medical Assistance Program;  
Nebraska Health Connection  
(NHC)**

**CHIP: Kids Connection**

**State/Other: Medically Handicapped  
Children's Program (MHCP);  
Comprehensive Health  
Insurance Pool**

## **CARD F14-NV**

### **STATE NAMES FOR MEDICAID, CHIP, STATE-/LOCAL-SPONSORED, AND OTHER HEALTH INSURANCE PROGRAMS**

Note: Some Medicaid programs are called "Medical Assistance Program", "Title 19" or "{State} Medicaid," such as "Alabama Medicaid." CHIP or S-CHIP programs can also be under "Title XXI Program" or "{State} CHIP," such as "Pennsylvania CHIP." The names provided below offer additional names for the public health insurance programs for each state.

#### **NEVADA**

**Medicaid: Nevada Medicaid; Child Assurance Program (CHAP)**

**CHIP: Nevada Check Up**

**State/Other: Family Health Services Bureau;  
Children with Special Health  
Care Needs**

## **CARD F14-NH**

### **STATE NAMES FOR MEDICAID, CHIP, STATE-/LOCAL-SPONSORED, AND OTHER HEALTH INSURANCE PROGRAMS**

Note: Some Medicaid programs are called "Medical Assistance Program", "Title 19" or "{State} Medicaid," such as "Alabama Medicaid." CHIP or S-CHIP programs can also be under "Title XXI Program" or "{State} CHIP," such as "Pennsylvania CHIP." The names provided below offer additional names for the public health insurance programs for each state.

#### **NEW HAMPSHIRE**

**Medicaid: New Hampshire Medicaid; Healthy Kids Gold**

**CHIP: Healthy Kids Silver**

**State/Other: Special Medical Services (SMSB); Healthy Kids Buy-in; Catastrophic Illness Program**



## **CARD F14-NJ**

### **STATE NAMES FOR MEDICAID, CHIP, STATE-/LOCAL-SPONSORED, AND OTHER HEALTH INSURANCE PROGRAMS**

Note: Some Medicaid programs are called "Medical Assistance Program", "Title 19" or "{State} Medicaid," such as "Alabama Medicaid." CHIP or S-CHIP programs can also be under "Title XXI Program" or "{State} CHIP," such as "Pennsylvania CHIP." The names provided below offer additional names for the public health insurance programs for each state.

#### **NEW JERSEY**

**Medicaid: New Jersey Care 2000+; AIDS  
Community Care Alternatives  
(ACCAP)**

**CHIP: New Jersey Family Care/New Jersey  
Kid Care**

**State/Other: Health Insurance Continuation  
Program (HICP); Special Child  
Adult and Early Intervention  
Services (SCAEIS)**

## **CARD F14-NM**

### **STATE NAMES FOR MEDICAID, CHIP, STATE-/LOCAL-SPONSORED, AND OTHER HEALTH INSURANCE PROGRAMS**

Note: Some Medicaid programs are called "Medical Assistance Program", "Title 19" or "{State} Medicaid," such as "Alabama Medicaid." CHIP or S-CHIP programs can also be under "Title XXI Program" or "{State} CHIP," such as "Pennsylvania CHIP." The names provided below offer additional names for the public health insurance programs for each state.

#### **NEW MEXICO**

**Medicaid: SALUD!**

**CHIP: New MexiKids**

**State/Other: Insurance Assistance Program;  
Children's Medical Services  
(CMS); New Mexico Medical  
Insurance Pool (NMMIP); New  
Mexico Health Insurance  
Alliance (NMHIA)**

## CARD F14-NY

### STATE NAMES FOR MEDICAID, CHIP, STATE-/LOCAL-SPONSORED, AND OTHER HEALTH INSURANCE PROGRAMS

Note: Some Medicaid programs are called "Medical Assistance Program", "Title 19" or "{State} Medicaid," such as "Alabama Medicaid." CHIP or S-CHIP programs can also be under "Title XXI Program" or "{State} CHIP," such as "Pennsylvania CHIP." The names provided below offer additional names for the public health insurance programs for each state.

#### NEW YORK

**Medicaid: The Partnership Plan; Medicaid;  
Child Health Plus A**

**CHIP: Child Health Plus B**

**State/Other: Family Health Plus; FHPlus;  
Healthy New York; Physically  
Handicapped Children's  
Program; Children with Special  
Health Care Needs Program  
(CSHCN); ADAP Plus Insurance  
Continuation Program (APIC)**

## **CARD F14-NC**

### **STATE NAMES FOR MEDICAID, CHIP, STATE-/LOCAL-SPONSORED, AND OTHER HEALTH INSURANCE PROGRAMS**

Note: Some Medicaid programs are called "Medical Assistance Program", "Title 19" or "{State} Medicaid," such as "Alabama Medicaid." CHIP or S-CHIP programs can also be under "Title XXI Program" or "{State} CHIP," such as "Pennsylvania CHIP." The names provided below offer additional names for the public health insurance programs for each state.

#### **NORTH CAROLINA**

**Medicaid: Carolina Access; HealthCare Connection; Access II**

**CHIP: NC CHIP Program; NC Health Choice for Children (NCHC)**

**State/Other: Title V Services for Children with Special Health Care Needs**

## **CARD F14-ND**

### **STATE NAMES FOR MEDICAID, CHIP, STATE-/LOCAL-SPONSORED, AND OTHER HEALTH INSURANCE PROGRAMS**

Note: Some Medicaid programs are called "Medical Assistance Program", "Title 19" or "{State} Medicaid," such as "Alabama Medicaid." CHIP or S-CHIP programs can also be under "Title XXI Program" or "{State} CHIP," such as "Pennsylvania CHIP." The names provided below offer additional names for the public health insurance programs for each state.

#### **NORTH DAKOTA**

**Medicaid: Primary Care Provider Program;  
Altrucare**

**CHIP: Healthy Steps Program**

**State/Other: Comprehensive Health  
Association of North Dakota  
(CHAND); Children's Special  
Health Services (CSHS)**

## CARD F14-OH

### STATE NAMES FOR MEDICAID, CHIP, STATE-/LOCAL-SPONSORED, AND OTHER HEALTH INSURANCE PROGRAMS

Note: Some Medicaid programs are called "Medical Assistance Program", "Title 19" or "{State} Medicaid," such as "Alabama Medicaid." CHIP or S-CHIP programs can also be under "Title XXI Program" or "{State} CHIP," such as "Pennsylvania CHIP." The names provided below offer additional names for the public health insurance programs for each state.

#### OHIO

**Medicaid: Healthy Families; Healthy Start**

**CHIP: Healthy Start**

**State/Other: HIV Health Insurance Premium Payment Program (HIPP); Hemophilia Insurance Pilot Program; Bureau for Children with Medical Handicaps (BCMh)**

## **CARD F14-OK**

### **STATE NAMES FOR MEDICAID, CHIP, STATE-/LOCAL-SPONSORED, AND OTHER HEALTH INSURANCE PROGRAMS**

Note: Some Medicaid programs are called "Medical Assistance Program", "Title 19" or "{State} Medicaid," such as "Alabama Medicaid." CHIP or S-CHIP programs can also be under "Title XXI Program" or "{State} CHIP," such as "Pennsylvania CHIP." The names provided below offer additional names for the public health insurance programs for each state.

#### **OKLAHOMA**

**Medicaid: SoonerCare Plus; SoonerCare Choice**

**CHIP: Oklahoma SCHIP**

**State/Other: Children with Special Health Care Needs (CSHCN); Oklahoma Health Insurance High Risk Pool**

## **CARD F14-OR**

### **STATE NAMES FOR MEDICAID, CHIP, STATE-/LOCAL-SPONSORED, AND OTHER HEALTH INSURANCE PROGRAMS**

Note: Some Medicaid programs are called "Medical Assistance Program", "Title 19" or "{State} Medicaid," such as "Alabama Medicaid." CHIP or S-CHIP programs can also be under "Title XXI Program" or "{State} CHIP," such as "Pennsylvania CHIP." The names provided below offer additional names for the public health insurance programs for each state.

#### **OREGON**

**Medicaid: Oregon Health Plan (OHP)**

**CHIP: Oregon SCHIP**

**State/Other: CareAssist; Oregon Services for Children with Special Health Needs; Oregon Medical Insurance Pool (OMIP); Family Health Insurance Assistance Program (FHIAP); Insurance Purchasing Cooperative; Child Development and Rehabilitation Center**



## **CARD F14-PA**

### **STATE NAMES FOR MEDICAID, CHIP, STATE-/LOCAL-SPONSORED, AND OTHER HEALTH INSURANCE PROGRAMS**

Note: Some Medicaid programs are called "Medical Assistance Program", "Title 19" or "{State} Medicaid," such as "Alabama Medicaid." CHIP or S-CHIP programs can also be under "Title XXI Program" or "{State} CHIP," such as "Pennsylvania CHIP." The names provided below offer additional names for the public health insurance programs for each state.

#### **PENNSYLVANIA**

**Medicaid: Medical Assistance; Access Card;  
HealthChoices; Access Plus**

**CHIP: Pa CHIP**

**State/Other: Title V Program; Bureau of  
Family Health; Health Insurance  
Premium Payment Program;  
Adult Basic**

## **CARD F14-RI**

### **STATE NAMES FOR MEDICAID, CHIP, STATE-/LOCAL-SPONSORED, AND OTHER HEALTH INSURANCE PROGRAMS**

Note: Some Medicaid programs are called "Medical Assistance Program", "Title 19" or "{State} Medicaid," such as "Alabama Medicaid." CHIP or S-CHIP programs can also be under "Title XXI Program" or "{State} CHIP," such as "Pennsylvania CHIP." The names provided below offer additional names for the public health insurance programs for each state.

#### **RHODE ISLAND**

**Medicaid: Rlte Care; RI Medical Assistance;  
Katie Beckett**

**CHIP: Rlte Care**

**State/Other: Subsidy for Health Insurance  
for Center-Based Child-Care  
Providers; Office of Children  
with Special Health Care Needs  
(OCSHN); Rlte Share Premium  
Assistance Program; Child Care  
Provider Rlte Care Program  
(CCPRC)**

## CARD F14-SC

### STATE NAMES FOR MEDICAID, CHIP, STATE-/LOCAL-SPONSORED, AND OTHER HEALTH INSURANCE PROGRAMS

Note: Some Medicaid programs are called "Medical Assistance Program", "Title 19" or "{State} Medicaid," such as "Alabama Medicaid." CHIP or S-CHIP programs can also be under "Title XXI Program" or "{State} CHIP," such as "Pennsylvania CHIP." The names provided below offer additional names for the public health insurance programs for each state.

#### **SOUTH CAROLINA**

**Medicaid: Healthy Options Program (HOP);  
Physicians Enhanced Program  
(PEP); South Carolina Partners for  
Health**

**CHIP: Partners for Healthy Children (PHC)**

**State/Other: South Carolina Health Insurance  
Pool; Children's Rehabilitative  
Services (CRS); Medically  
Indigent Assistance Program  
(MIAP)**

## **CARD F14-SD**

### **STATE NAMES FOR MEDICAID, CHIP, STATE-/LOCAL-SPONSORED, AND OTHER HEALTH INSURANCE PROGRAMS**

Note: Some Medicaid programs are called "Medical Assistance Program", "Title 19" or "{State} Medicaid," such as "Alabama Medicaid." CHIP or S-CHIP programs can also be under "Title XXI Program" or "{State} CHIP," such as "Pennsylvania CHIP." The names provided below offer additional names for the public health insurance programs for each state.

#### **SOUTH DAKOTA**

**Medicaid: Medical Assistance; Medicaid**

**CHIP: CHIP-NM**

**State/Other: Catastrophic County-Poor Relief Program (CCPR); Continuation of Health Insurance; Children's Special Health Services (CSHS); Refugee Medical Assistance; South Dakota Risk Pool; Disabled Children's Program**

## **CARD F14-TN**

### **STATE NAMES FOR MEDICAID, CHIP, STATE-/LOCAL-SPONSORED, AND OTHER HEALTH INSURANCE PROGRAMS**

Note: Some Medicaid programs are called "Medical Assistance Program", "Title 19" or "{State} Medicaid," such as "Alabama Medicaid." CHIP or S-CHIP programs can also be under "Title XXI Program" or "{State} CHIP," such as "Pennsylvania CHIP." The names provided below offer additional names for the public health insurance programs for each state.

#### **TENNESSEE**

**Medicaid: TennCare Medicaid**

**CHIP: TennCare Standard**

**State/Other: Children's Special Services  
(CSS); TennCare Standard;  
TennCare Assist**

## CARD F14-TX

### **STATE NAMES FOR MEDICAID, CHIP, STATE-/LOCAL-SPONSORED, AND OTHER HEALTH INSURANCE PROGRAMS**

Note: Some Medicaid programs are called "Medical Assistance Program", "Title 19" or "{State} Medicaid," such as "Alabama Medicaid." CHIP or S-CHIP programs can also be under "Title XXI Program" or "{State} CHIP," such as "Pennsylvania CHIP." The names provided below offer additional names for the public health insurance programs for each state.

#### **TEXAS**

**Medicaid: State of Texas Access Reform (STAR); Star+Plus**

**CHIP: Texas CHIP**

**State/Other: Texas Health Insurance Risk Pool; State Kid Insurance Program (SKIP); Children with Special Health Care Needs (CSHCN)**

## CARD F14-UT

### STATE NAMES FOR MEDICAID, CHIP, STATE-/LOCAL-SPONSORED, AND OTHER HEALTH INSURANCE PROGRAMS

Note: Some Medicaid programs are called "Medical Assistance Program", "Title 19" or "{State} Medicaid," such as "Alabama Medicaid." CHIP or S-CHIP programs can also be under "Title XXI Program" or "{State} CHIP," such as "Pennsylvania CHIP." The names provided below offer additional names for the public health insurance programs for each state.

#### UTAH

**Medicaid: Medicaid**

**CHIP: Children's Health Insurance Program**

**State/Other: Utah's Primary Care Network (PCN); Custody Medical Care Program; Children with Special Health Care Needs (CSHCN); Comprehensive Health Insurance Pool (HIPUtah); Health Insurance Continuation Program**

## CARD F14-VT

### STATE NAMES FOR MEDICAID, CHIP, STATE-/LOCAL-SPONSORED, AND OTHER HEALTH INSURANCE PROGRAMS

Note: Some Medicaid programs are called "Medical Assistance Program", "Title 19" or "{State} Medicaid," such as "Alabama Medicaid." CHIP or S-CHIP programs can also be under "Title XXI Program" or "{State} CHIP," such as "Pennsylvania CHIP." The names provided below offer additional names for the public health insurance programs for each state.

#### VERMONT

**Medicaid: Medicaid; Primary Care Plus**

**CHIP: Dr. Dynasaur**

**State/Other: Vermont Health Access Plan (VHAP); HIV Insurance Continuation Program (ICAP); Children with Special Health Needs (CSHN)**



## **CARD F14-VA**

### **STATE NAMES FOR MEDICAID, CHIP, STATE-/LOCAL-SPONSORED, AND OTHER HEALTH INSURANCE PROGRAMS**

Note: Some Medicaid programs are called "Medical Assistance Program", "Title 19" or "{State} Medicaid," such as "Alabama Medicaid." CHIP or S-CHIP programs can also be under "Title XXI Program" or "{State} CHIP," such as "Pennsylvania CHIP." The names provided below offer additional names for the public health insurance programs for each state.

#### **VIRGINIA**

**Medicaid: Medicaid; Virginia Medallion;  
Medallion II**

**CHIP: Family Access to Medical Insurance  
Security Plan (FAMIS)**

**State/Other: State and Local Hospitalization  
(SLH) Program; Children's  
Specialty Services; Children  
with Special Health Care Needs  
(CSHCN)**

## CARD F14-WA

### STATE NAMES FOR MEDICAID, CHIP, STATE-/LOCAL-SPONSORED, AND OTHER HEALTH INSURANCE PROGRAMS

Note: Some Medicaid programs are called "Medical Assistance Program", "Title 19" or "{State} Medicaid," such as "Alabama Medicaid." CHIP or S-CHIP programs can also be under "Title XXI Program" or "{State} CHIP," such as "Pennsylvania CHIP." The names provided below offer additional names for the public health insurance programs for each state.

#### WASHINGTON

**Medicaid: Children's Medical; Family Medicaid; Healthy Options**

**CHIP: Children's Health Insurance Program**

**State/Other: Basic Health; Children with Special Health Care Needs (CSHCN); Washington State Health Insurance Pool; Children's Health Program (CHP); General Assistance Unemployable (GA-U)**

## **CARD F14-WV**

### **STATE NAMES FOR MEDICAID, CHIP, STATE-/LOCAL-SPONSORED, AND OTHER HEALTH INSURANCE PROGRAMS**

Note: Some Medicaid programs are called "Medical Assistance Program", "Title 19" or "{State} Medicaid," such as "Alabama Medicaid." CHIP or S-CHIP programs can also be under "Title XXI Program" or "{State} CHIP," such as "Pennsylvania CHIP." The names provided below offer additional names for the public health insurance programs for each state.

#### **WEST VIRGINIA**

**Medicaid: Medical Assistance; Mountain Health Trust (MHT); Physician Assured Access System (PAAS)**

**CHIP: Children's Health Insurance Program (CHIP); WVCHIP**

**State/Other: Children with Special Health Care Needs**

## CARD F14-WI

### STATE NAMES FOR MEDICAID, CHIP, STATE-/LOCAL-SPONSORED, AND OTHER HEALTH INSURANCE PROGRAMS

Note: Some Medicaid programs are called "Medical Assistance Program", "Title 19" or "{State} Medicaid," such as "Alabama Medicaid." CHIP or S-CHIP programs can also be under "Title XXI Program" or "{State} CHIP," such as "Pennsylvania CHIP." The names provided below offer additional names for the public health insurance programs for each state.

#### WISCONSIN

**Medicaid: Medical Assistance MA; Wisconsin Medicaid; Healthy Start**

**CHIP: BadgerCare**

**State/Other: Health Insurance Risk Sharing Program (HIRSP); Wisconsin AIDS/HIV Health Insurance Premium Subsidy Program; Children with Special Health Needs (CSHN)**

## **CARD F14-WY**

### **STATE NAMES FOR MEDICAID, CHIP, STATE-/LOCAL-SPONSORED, AND OTHER HEALTH INSURANCE PROGRAMS**

Note: Some Medicaid programs are called "Medical Assistance Program", "Title 19" or "{State} Medicaid," such as "Alabama Medicaid." CHIP or S-CHIP programs can also be under "Title XXI Program" or "{State} CHIP," such as "Pennsylvania CHIP." The names provided below offer additional names for the public health insurance programs for each state.

#### **WYOMING**

**Medicaid: Wyoming Medicaid**

**CHIP: Wyoming Kid Care**

**State/Other: Wyoming Health Insurance Pool (WHIP); Children's Special Health Services (CSH); Caring Program for Children**



## **CARD F15**

***You may choose more than one.***

- 1. Accidents**
- 2. AIDS care**
- 3. Cancer treatment**
- 4. Catastrophic care**
- 5. Dental care**
- 6. Disability insurance (cash payments when unable to work for health reasons)**
- 7. Hospice care**
- 8. Hospitalization only**
- 9. Long-term care (nursing home care)**
- 10. Prescriptions**
- 11. Vision care**
- 12. Other (specify)**

## **CARD F16**

- 1. Through employer**
- 2. Through union**
- 3. Through workplace, but don't know if employer or union**
- 4. Through workplace, self-employed or professional association**
- 5. Purchased directly**
- 6. Through a state/local government or community program**
- 7. Other (specify)**



## **CARD F17**

- 1. 6 months or less**
- 2. More than 6 months, but not more than 1 year ago**
- 3. More than 1 year, but not more than 3 years ago**
- 4. More than 3 years**
- 5. Never**

## **CARD F18**

*You may choose up to five.*

- 1. Person in family with health insurance lost job or changed employers**
- 2. Got divorced or separated/death of spouse or parent**
- 3. Became ineligible because of age/left school**
- 4. Employer does not offer coverage/or not eligible for coverage**
- 5. Cost is too high**
- 6. Insurance company refused coverage**
- 7. Medicaid/Medical plan stopped after pregnancy**
- 8. Lost Medicaid/Medical plan because of new job or increase in income**
- 9. Lost Medicaid (Other reason for losing Medicaid)**
- 10. Other (specify)**

## **CARD F19**

- 0. Zero**
- 1. Less than \$500**
- 2. \$ 500 – \$1,999**
- 3. \$2,000 – \$2,999**
- 4. \$3,000 – \$4,999**
- 5. \$5,000 or more**

## **CARD F20**

- 1. Yes, born in one of the 50 United States, or the District of Columbia**
- 2. Yes, born in Puerto Rico, Guam, American Virgin Islands, or other U.S. territory**
- 3. Yes, born abroad to American parent(s)**
- 4. Yes, U.S. citizen by naturalization**
- 5. No, not a citizen of the United States**

## **CARD F21**

- 0. Never attended/kindergarten only**
- 1. 1st grade**
- 2. 2nd grade**
- 3. 3rd grade**
- 4. 4th grade**
- 5. 5th grade**
- 6. 6th grade**
- 7. 7th grade**
- 8. 8th grade**
- 9. 9th grade**
- 10. 10th grade**
- 11. 11th grade**
- 12. 12th grade, no diploma**
- 13. GED or equivalent**
- 14. HIGH SCHOOL GRADUATE**
- 15. Some college, no degree**
- 16. Associate's degree: occupational, technical, or vocational program**
- 17. Associate's degree: academic program**
- 18. Bachelor's degree (Example: BA, AB, BS, BBA)**
- 19. Master's degree (Example: MA, MS, MEng, MEd, MBA)**
- 20. Professional School degree (Example: MD, DDS, DVM, JD)**
- 21. Doctoral degree (Example: PhD, EdD)**

## **CARD F22**

- 1. Working for pay at a job or business**
- 2. With a job or business but not at work**
- 3. Looking for work**
- 4. Working, but not for pay, at a family-owned job or business**
- 5. Not working at a job or business and not looking for work**







## **CARD F23-AL**

Note: Where there is more than one program, an asterisk\* denotes which most resembles TANF.

### **ALABAMA**

#### **Family Assistance (FA) Program\***

#### **JOBS**

**CARD F23-AK**

**ALASKA**

**Alaska Temporary Assistance Program (ATAP)**

**CARD F23-AZ**

**ARIZONA**

**Employing and Moving People Off Welfare  
and Encouraging Responsibility (EMPOWER)**

**CARD F23-AR**

**ARKANSAS**

**Transitional Employment  
Assistance (TEA)**

**CARD F23-CA**

**CALIFORNIA**

**California Work Opportunity and  
Responsibility to Kids (CALWORKS)**

**CARD F23-CO**

**COLORADO**

**Colorado Works**

## **CARD F23-CT**

Note: Where there is more than one program, an asterisk\* denotes which most resembles TANF.

## **CONNECTICUT**

**Temporary Family Assistance (TFA)\***

**Jobs First**

**CARD F23-DE**

**DELAWARE**

**A Better Chance (ABC)**



**CARD F23-DC**

**DISTRICT OF COLUMBIA**

**Temporary Assistance for Needy Families  
(TANF)**

**CARD F23-FL**

**FLORIDA**

**Work and Gain Economic Self  
Sufficiency (WAGES)**

**CARD F23-GA**

**GEORGIA**

**Temporary Assistance for Needy  
Families (TANF)**

**CARD F23-HI**

**HAWAII**

**Temporary Assistance for Needy Families  
(TANF)**

**Pursuit of New Opportunities (PONO)**

**CARD F23-ID**

**IDAHO**

**Temporary Assistance for Families in Idaho  
(TAFI)**

**CARD F23-IL**

**ILLINOIS**

**Temporary Assistance for Needy Families  
(TANF)**

## **CARD F23-IN**

Note: Where there is more than one program, an asterisk\* denotes which most resembles TANF.

### **INDIANA**

**Temporary Assistance for Needy Families  
(TANF)\***

**Indiana Manpower Placement and  
Comprehensive Training (IMPACT)**

## **CARD F23-IA**

Note: Where there is more than one program, an asterisk\* denotes which most resembles TANF.

### **IOWA**

**Family Investment Program (FIP)\***

**PROMISE JOBS**



## **CARD F23-KS**

Note: Where there is more than one program, an asterisk\* denotes which most resembles TANF.

### **KANSAS**

#### **Temporary Assistance for Families (TAF)\***

#### **KansasWorks**

**CARD F23-KY**

**KENTUCKY**

**Kentucky Transitional Assistance Program  
(K-TAP)**

## **CARD F23-LA**

Note: Where there is more than one program, an asterisk\* denotes which most resembles TANF.

### **LOUISIANA**

**Family Independence Temporary Assistance Program (FITAP)\***

**Family Independence Work Program (FIND Work)**

## **CARD F23-ME**

Note: Where there is more than one program, an asterisk\* denotes which most resembles TANF.

### **MAINE**

**Temporary Assistance for Needy Families  
(TANF)\***

**Additional Support for People in  
Retraining and Employment (ASPIRE)**

**CARD F23-MD**

**MARYLAND**

**Family Investment Program (FIP)**

## **CARD F23-MA**

Note: Where there is more than one program, an asterisk\* denotes which most resembles TANF.

### **MASSACHUSETTS**

**Transitional Aid to Families with Dependent Children (TAFDC)\***

**Employment Services Program (ESP)**

**CARD F23-MI**

**MICHIGAN**

**Family Independence Program (FIP)**

**CARD F23-MN**

**MINNESOTA**

**Minnesota Family Investment Program  
(MFIP)**



**CARD F23-MS**

**MISSISSIPPI**

**Temporary Assistance for Needy  
Families (TANF)**

## **CARD F23-MO**

Note: Where there is more than one program, an asterisk\* denotes which most resembles TANF.

### **MISSOURI**

**Temporary Assistance\***

**Beyond Welfare**

## **CARD F23-MT**

Note: Where there is more than one program, an asterisk\* denotes which most resembles TANF.

### **MONTANA**

#### **Families Achieving Independence in Montana (FAIM)\***

#### **JOBS**

## **CARD F23-NE**

Note: Where there is more than one program, an asterisk\* denotes which most resembles TANF.

### **NEBRASKA**

**Aid to Dependent Children (ADC)\***

**Employment First**

## **CARD F23-NV**

Note: Where there is more than one program, an asterisk\* denotes which most resembles TANF.

### **NEVADA**

**Temporary Assistance for Needy Families  
(TANF)\***

**New Employees of Nevada (NEON)**

**CARD F23-NH**  
**NEW HAMPSHIRE**

**Family Assistance Program (FAP)**

**New Hampshire Employment Program  
(NHEP)**

**CARD F23-NJ**

**NEW JERSEY**

**Work First New Jersey (WFNJ)**

**CARD F23-NM**  
**NEW MEXICO**

**NMWorks**



**CARD F23-NY**

**NEW YORK**

**Family Assistance (FA) Program**

**CARD F23-NC**

**NORTH CAROLINA**

**Work First**

**CARD F23-ND**

**NORTH DAKOTA**

**Training, Employment, Education  
Management (TEEM)**

**CARD F23-OH**

**OHIO**

**Ohio Works First (OWF)**

**CARD F23-OK**

**OKLAHOMA**

**Temporary Assistance for Needy Families  
(TANF)**

## **CARD F23-OR**

Note: Where there is more than one program, an asterisk\* denotes which most resembles TANF.

### **OREGON**

**Temporary Assistance for Needy Families  
(TANF)\***

**Job Opportunities and Basic Skills Program  
(JOBS)**

**CARD F23-PA**

**PENNSYLVANIA**

**Pennsylvania TANF**

**CARD F23-RI**

**RHODE ISLAND**

**Family Independence Program (FIP)**



**CARD F23-SC**

**SOUTH CAROLINA**

**Family Independence**

**CARD F23-SD**

**SOUTH DAKOTA**

**Temporary Assistance for Needy Families  
(TANF)**

**CARD F23-TN**

**TENNESSEE**

**Families First**

## **CARD F23-TX**

Note: Where there is more than one program, an asterisk\* denotes which most resembles TANF.

### **TEXAS**

#### **Texas Works (Department of Human Services)\***

#### **Choices**

**CARD F23-UT**

**UTAH**

**Family Employment Program (FEP)**

**CARD F23-VT**

**VERMONT**

**Aid to Needy Families with Children (ANFC)**

**Reach UP**

**CARD F23-VA**

**VIRGINIA**

**Virginia Initiative for Employment not  
Welfare (VIEW)**

**CARD F23-WA**

**WASHINGTON**

**WorkFirst**



**CARD F23-WV**

**WEST VIRGINIA**

**West Virginia Works**

**CARD F23-WI**

**WISCONSIN**

**Wisconsin Works (W-2)**

**CARD F23-WY**

**WYOMING**

**Personal Opportunities with Employment  
Responsibility (POWER)**



## CARD F24

<b>AA.</b>	<b>\$20,000 – \$20,999</b>
<b>BB.</b>	<b>\$21,000 – \$21,999</b>
<b>CC.</b>	<b>\$22,000 – \$22,999</b>
<b>DD.</b>	<b>\$23,000 – \$23,999</b>
<b>EE.</b>	<b>\$24,000 – \$24,999</b>
<b>FF.</b>	<b>\$25,000 – \$25,999</b>
<b>GG.</b>	<b>\$26,000 – \$26,999</b>
<b>HH.</b>	<b>\$27,000 – \$27,999</b>
<b>II.</b>	<b>\$28,000 – \$28,999</b>
<b>JJ.</b>	<b>\$29,000 – \$29,999</b>
<b>KK.</b>	<b>\$30,000 – \$30,999</b>
<b>LL.</b>	<b>\$31,000 – \$31,999</b>
<b>MM.</b>	<b>\$32,000 – \$32,999</b>
<b>NN.</b>	<b>\$33,000 – \$33,999</b>
<b>OO.</b>	<b>\$34,000 – \$34,999</b>
<b>PP.</b>	<b>\$35,000 – \$39,999</b>
<b>QQ.</b>	<b>\$40,000 – \$44,999</b>
<b>RR.</b>	<b>\$45,000 – \$49,999</b>
<b>SS.</b>	<b>\$50,000 – \$54,999</b>
<b>TT.</b>	<b>\$55,000 – \$59,999</b>
<b>UU.</b>	<b>\$60,000 – \$64,999</b>
<b>VV.</b>	<b>\$65,000 – \$69,999</b>
<b>WW.</b>	<b>\$70,000 – \$74,999</b>
<b>XX.</b>	<b>\$75,000 and over</b>

## **CARD F25**

- A. Less than \$1,000**
- B. \$1,000 – \$1,999**
- C. \$2,000 – \$2,999**
- D. \$3,000 – \$3,999**
- E. \$4,000 – \$4,999**
- F. \$5,000 – \$5,999**
- G. \$6,000 – \$6,999**
- H. \$7,000 – \$7,999**
- I. \$8,000 – \$8,999**
- J. \$9,000 – \$9,999**
- K. \$10,000 – \$10,999**
- L. \$11,000 – \$11,999**
- M. \$12,000 – \$12,999**
- N. \$13,000 – \$13,999**
- O. \$14,000 – \$14,999**
- P. \$15,000 – \$15,999**
- Q. \$16,000 – \$16,999**
- R. \$17,000 – \$17,999**
- S. \$18,000 – \$18,999**
- T. \$19,000 – \$19,999**

## **CARD C1**

- 1. Parent (Biological, adoptive or step)**
- 2. Grandparent**
- 3. Aunt/Uncle**
- 4. Brother/Sister**
- 5. Other relative**
- 6. Legal guardian**
- 7. Foster parent**
- 8. Other non-relative**

## **CARD C2**

*You may choose more than one.*

- 1. Down syndrome**
- 2. Cerebral palsy**
- 3. Muscular dystrophy**
- 4. Cystic fibrosis**
- 5. Sickle cell anemia**
- 6. Autism**
- 7. Diabetes**
- 8. Arthritis**
- 9. Congenital heart disease**
- 10. Other heart condition**



## **CARD C3**

- 0. Not true**
- 1. Sometimes true**
- 2. Often true**

## **CARD C4**

- 0. Never**
- 1. 6 months or less**
- 2. More than 6 months, but not more than 1 year ago**
- 3. More than 1 year, but not more than 2 years ago**
- 4. More than 2 years, but not more than 5 years ago**
- 5. More than 5 years ago**

## **CARD C5**

- 0. None**
- 1. 1**
- 2. 2 – 3**
- 3. 4 – 5**
- 4. 6 – 7**
- 5. 8 – 9**
- 6. 10 – 12**
- 7. 13 – 15**
- 8. 16 or more**

## **CARD C6**

- 1. 1**
- 2. 2 – 3**
- 3. 4 – 5**
- 4. 6 – 7**
- 5. 8 – 9**
- 6. 10 – 12**
- 7. 13 – 15**
- 8. 16 or more**

## **CARD C7**

- 1. Not true**
- 2. Somewhat true**
- 3. Certainly true**

Card C6  
Card C7

## **CARD C8**

**Overall, do you think that this child has difficulties in any of the following areas: emotions, concentration, behavior, or being able to get along with other people?**

- 1. No**
- 2. Yes, minor difficulties**
- 3. Yes, definite difficulties**
- 4. Yes, severe difficulties**

## **CARD C9**

- 1. In the past 6 months**
- 2. 7 to 12 months ago**
- 3. More than 12 months ago**

## **CARD C10**

*You may choose more than one.*

- 1. A pediatric or general medical care practice**
- 2. A mental health private practice**
- 3. A mental health clinic or center**
- 4. The child's school**
- 5. Other**



## **CARD A1**

- 1. Working for pay at a job or business**
- 2. With a job or business but not at work**
- 3. Looking for work**
- 4. Working, but not for pay, at a family-owned job or business**
- 5. Not working at a job or business and not looking for work**

## **CARD A2**

- 1. An employee of a PRIVATE company, business, or individual for wages, salary, or commission**
- 2. A FEDERAL government employee**
- 3. A STATE government employee**
- 4. A LOCAL government employee**
- 5. Self-employed in OWN business, professional practice or farm**
- 6. Working WITHOUT PAY in family-owned business or farm**

## **CARD A3**

- 1. 1–9 employees**
- 2. 10–24 employees**
- 3. 25–49 employees**
- 4. 50–99 employees**
- 5. 100–249 employees**
- 6. 250–499 employees**
- 7. 500–999 employees**
- 8. 1000 employees or more**

## **CARD A4**

- 1. Advise them to drive to the hospital**
- 2. Advise them to call their physician**
- 3. Call 9-1-1 (or another emergency number)**
- 4. Call spouse or family member**
- 5. Other**

# CARD A5

*You may choose more than one.*

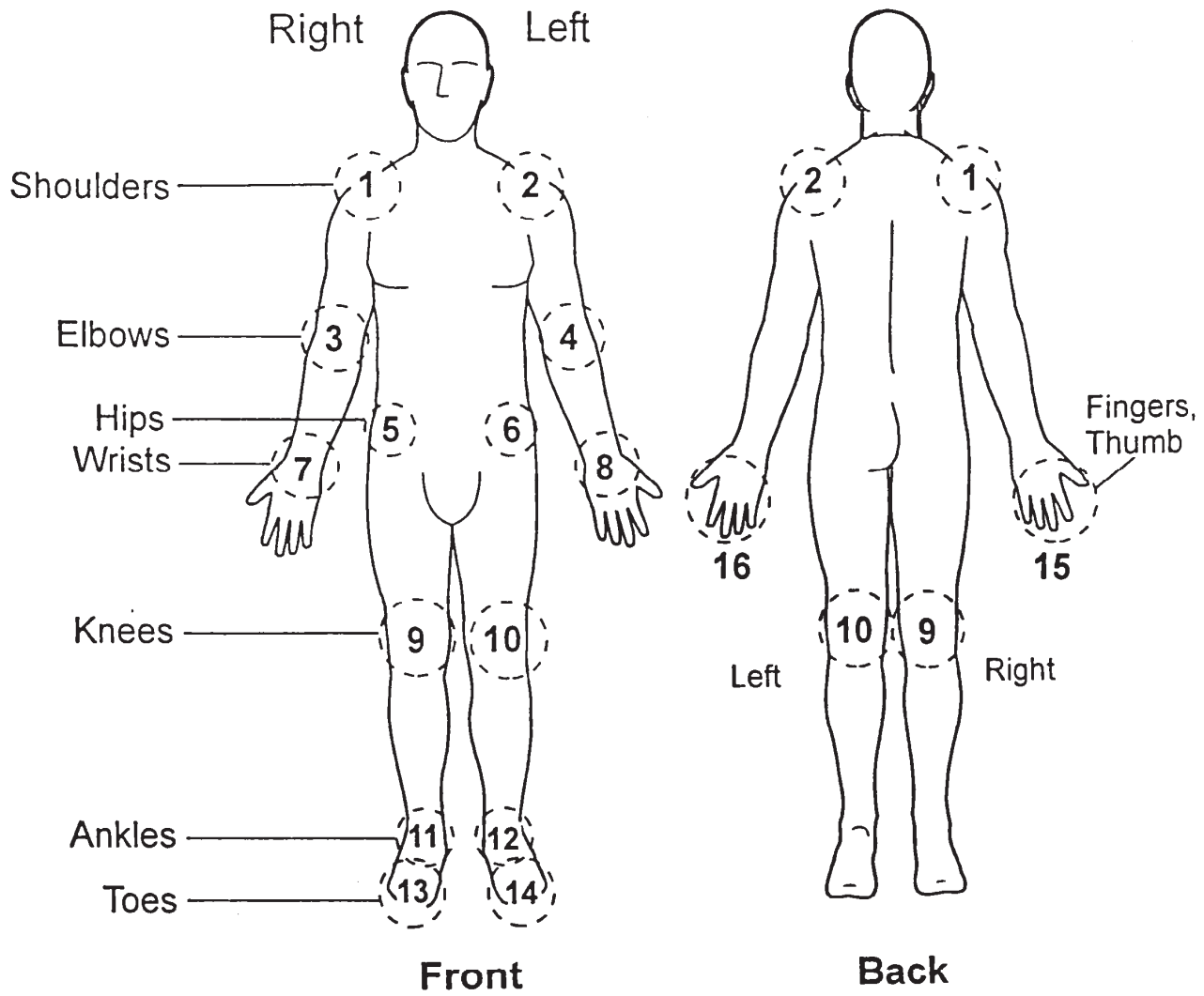

○ = joint

## **CARD A6**

- 1. ALL of the time**
- 2. MOST of the time**
- 3. SOME of the time**
- 4. A LITTLE of the time**
- 5. NONE of the time**

## **CARD A7**

- 0. Not at all difficult**
- 1. Only a little difficult**
- 2. Somewhat difficult**
- 3. Very difficult**
- 4. Can't do at all**
  
- 6. Do not do this activity**

## **CARD A8**

*You may choose more than one.*

- 1. Vision/problem seeing**
- 2. Hearing problem**
- 3. Arthritis/rheumatism**
- 4. Back or neck problem**
- 5. Fracture, bone/joint injury**
- 6. Other injury**
- 7. Heart problem**
- 8. Stroke problem**
- 9. Hypertension/high blood pressure**
- 10. Diabetes**
- 11. Lung/breathing problem  
(e.g., asthma and emphysema)**
- 12. Cancer**
- 13. Birth defect**
- 14. Mental retardation**
- 15. Other developmental problem  
(e.g., cerebral palsy)**
- 16. Senility**
- 17. Depression/anxiety/emotional problem**
- 18. Weight problem**

**Other impairment/problem**



## **CARD A9**

- 0. Never**
- 1. 6 months or less**
- 2. More than 6 months, but not more than 1 year ago**
- 3. More than 1 year, but not more than 2 years ago**
- 4. More than 2 years, but not more than 5 years ago**
- 5. More than 5 years ago**

## **CARD A10**

**0. None**

**1. 1**

**2. 2 – 3**

**3. 4 – 5**

**4. 6 – 7**

**5. 8 – 9**

**6. 10 – 12**

**7. 13 – 15**

**8. 16 or more**

## **CARD A11**

- 1. 1**
- 2. 2 – 3**
- 3. 4 – 5**
- 4. 6 – 7**
- 5. 8 – 9**
- 6. 10 – 12**
- 7. 13 – 15**
- 8. 16 or more**

## **CARD A12**

- 1. It's unlikely you've been exposed to HIV**
- 2. You were afraid to find out if you were HIV positive (that you had HIV)**
- 3. You didn't want to think about HIV or about being HIV positive**
- 4. You were worried your name would be reported to the government if you tested positive**
- 5. You didn't know where to get tested**
- 6. You don't like needles**
- 7. You were afraid of losing job, insurance, housing, friends, family, if people knew you were positive for AIDS infection**
- 8. Some other reason (specify)**
- 9. No particular reason**

## **CARD A13**

- 1. Someone suggested you should be tested**
- 2. You might have been exposed through sex or drug use**
- 3. You might have been exposed through your work or at work**
- 4. You just wanted to find out if you were infected or not**
- 5. For part of a routine medical check-up, or for hospitalization or surgical procedure**
- 6. You were sick or had a medical problem**
- 7. You were pregnant or delivered a baby**
- 8. For health or life insurance coverage**
- 9. For military induction, separation, or military service**
- 10. For immigration**
- 11. For marriage license or to get married**
- 12. You were concerned you could give HIV to someone**
- 13. You wanted medical care or new treatments if you tested positive**
- 14. Some other reason (specify)**
- 15. No particular reason**

## **CARD A14**

- 1. Private doctor/HMO**
- 2. AIDS clinic/counseling/testing site**
- 3. Hospital, emergency room, outpatient clinic**
- 4. Other type of clinic**
- 5. Public health department**
- 6. At home**
- 7. Drug treatment facility**
- 8. Military induction or military service site**
- 9. Immigration site**
- 10. In a correctional facility (jail or prison)**
- 11. Other location (specify)**

**CARD A15**

- a. You have hemophilia and have received clotting factor concentrations.**
- b. You are a man who has had sex with other men, even just one time.**
- c. You have taken street drugs by needle, even just one time.**
- d. You have traded sex for money or drugs, even just one time.**
- e. You have tested positive for HIV (the virus that causes AIDS).**
- f. You have had sex (even just one time) with someone who would answer "yes" to any of these statements.**

## **CARD A16**

*You may choose more than one.*

- 1. Breathing the air around a person who is sick with TB**
- 2. Sharing eating/drinking utensils**
- 3. Through semen or vaginal secretions shared during sexual intercourse**
- 4. From smoking**
- 5. From mosquito or other insect bites**
- 6. Other**



# **EXPLANATION OF THE NATIONAL HEALTH INTERVIEW SURVEY (SPANISH)**

## **ACLARACION DE LO QUE SIGNIFICA LA ENCUESTA NACIONAL DE ENTREVISTAS SOBRE LA SALUD**

El propósito de la Encuesta Nacional de Entrevistas sobre la Salud es obtener información en materia de la salud. Esto incluye información sobre enfermedades (la frecuencia y gravedad), incapacidades, accidentes, los tratamientos y las atenciones médicas que consiguen las personas cuando tienen problemas de salud, y otra información sobre la salud de la población en este país.

La información en cuestión es utilizada por los departamentos gubernamentales de salud al nivel federal, estatal y local, las escuelas de medicina, los institutos de investigación científica, y otros grupos e individuos.

La Oficina del Censo lleva a cabo esta encuesta por El Centro Nacional de Estadística de la Salud, el cual forma parte del Servicio de Salud Pública de los Estados Unidos. Dichas organizaciones están realizando esta encuesta para satisfacer la necesidad urgente de mantener al día las estadísticas sobre la salud general. Esta encuesta es autorizada por el Código de los Estados Unidos conforme a la sección 242k de su título 42. Toda la información obtenida se considera privada y es usada solo para estudios estadísticos. Su participación en esta encuesta es voluntaria y no se impone sanción alguna si decide no contestar a ciertas preguntas. Sin embargo, agradecemos su cooperación, dado que esta es extremadamente importante para asegurar que los datos obtenidos son exactos y completos.

### **SUGGESTED INTRODUCTION (SPANISH)**

Soy \_\_\_\_\_ de la Oficina del Censo de los Estados Unidos. Aquí le presento mi carnet de identidad. Estamos llevando a cabo una encuesta sobre la salud general por El Centro Nacional de Estadística de la Salud, el cual forma parte del Servicio de Salud Pública de los Estados Unidos. ¿Recibió usted una carta explicando la razón por esta encuesta?

### **TELEPHONE CALLBACK INTRODUCTION (SPANISH)**

Soy \_\_\_\_\_ de la Oficina del Censo de los Estados Unidos. Durante una visita a su hogar, hablé con (previous respondent) para realizar una encuesta sobre la salud general que se está llevando a cabo a través del país. Anteriormente hice arreglos con (previous respondent) para llamarle hoy y hacerle algunas preguntas. En nuestra última visita le dejé una carta que explicando por qué estamos haciendo esta encuesta sobre la salud. Su participación es voluntaria y usted puede poner fin a las preguntas en cualquier momento que desee. Conforme a las leyes, la Oficina del Censo, el Centro Nacional de Estadística de la Salud, y toda otra agencia de la salud involucrada en esta encuesta están obligadas a respetar la confidencialidad de todas sus respuestas. Los datos obtenidos son usados solo para realizar estudios estadísticos de temas relacionados a la salud.

# EXPLANATION OF THE NATIONAL HEALTH INTERVIEW SURVEY

The basic purpose of the National Health Interview Survey (NHIS) is to obtain information about the frequency and severity of various illnesses, disability, and accidents, the kind of care and treatment people receive for their health problems, and other information related to the health of our Nation.

Data are compiled for use by Federal, State, and local health departments, medical schools, research organizations, and other groups or individuals.

The U.S. Census Bureau is conducting this survey for the National Center for Health Statistics which is part of the U.S. Public Health Service because of the urgent need for up-to-date statistics on the health of the people. The survey is authorized by title 42, United States Code, section 242k. The information collected is confidential and will be used only for statistical purposes. Participation in this survey is voluntary and there are no penalties for refusing to answer any question. However, your cooperation is extremely important in obtaining much needed information to ensure the completeness and accuracy of the data.

## SUGGESTED INTRODUCTION

**"I am \_\_\_\_\_ from the U.S. Census Bureau. Here is my identification card. We are conducting a health survey for the National Center for Health Statistics, which is part of the U.S. Public Health Service. Did you receive a letter explaining this survey?"**

## TELEPHONE CALLBACK INTRODUCTION

**"I am \_\_\_\_\_ from the U.S. Census Bureau. I spoke with *(previous respondent)* during a visit to your household concerning a health survey we are conducting across the Nation. I arranged with *(previous respondent)* to call today to ask you some questions. Your household was previously provided with a letter explaining this health survey. Your participation is voluntary and you may discontinue participation at any time. By law, the U.S. Census Bureau, the National Center for Health Statistics, and other health agencies must keep all your answers confidential. The data are used only for statistical research on issues related to health."**

# Adding NHIS Extra Units to Case Management

Usually EXTRA units are picked up by the instrument when you ask the housing unit coverage questions at the beginning of the interview. EXTRA units picked up by the instrument are automatically added to Case Management.

However, when you discover EXTRA units **after** you have completed the coverage questions, you need to add these EXTRA units to Case Management yourself.

---

## First determine if a unit is an EXTRA unit by using this criteria:

In general, an EXTRA unit is any separate housing unit that is **not** listed.

### Area Segments

The EXTRA unit must be:

- A separate living quarters (live separately with direct access to the unit)
- Within the same structure or on the same property as the sample unit

### Permit Segments

The EXTRA unit must be:

- A separate living quarters (live separately with direct access to the unit)
- Within the same structure
- Within the same space occupied by the original sample unit

### Group Quarters in Area Segments

-  Group Quarters (GQ) do not have separate living quarters, therefore, there are **no** EXTRA units for a GQ by definition. If you find more GQ units than expected as you interview, note this in the Footnotes section of the listing sheet.

---

## Then add the EXTRA unit(s) to Case Management following these steps:

-  If you find more than 16 EXTRA units, call your office before conducting the interview at the original sample unit.

1. Go to the Case List Screen.
2. Place the cursor on the parent unit address on the Case List Screen.
3. Click "Actions" on the Menu Bar and click "Add Case" to create new record for the EXTRA unit(s).
4. Enter the unique unit designation or correct the address for the EXTRA unit.

# NATIONAL HEALTH INTERVIEW SURVEY OUTCOME CODES

OUT-COME	DEFINITION	USUAL ACTION	LAPTOP	CAPI CONTROL
200	New case, not started	00	Remain	NA
201	Complete interview	10	Transmit	To DSD
202	Accessed instrument, no progress	01	Remain	NA
203	Sufficient partial interview, no follow-up	04	Transmit	To DSD
204	Insufficient partial interview, follow-up needed	05	Remain	NA
205	Sufficient partial interview, follow-up needed	05	Remain	NA
<b>Type A</b>				
213	Language problem	21	Transmit	To Supervisor
215	Insufficient partial	21	Transmit	To Supervisor
216	No one home, repeated calls	21	Transmit	To Supervisor
217	Temporarily absent, no follow-up	21	Transmit	To Supervisor
218	Refused	21	Transmit	To Supervisor
219	Other Type A	21	Transmit	To Supervisor
220	Temporarily absent, follow-up possible	01	Remain	NA
<b>Type B</b>				
223	Occupied entirely by Armed Forces members	31	Transmit	To Supervisor
224	Occupied entirely by minors	31	Transmit	To Supervisor
225	Occupied entirely by persons with URE	31	Transmit	To Supervisor
226	Vacant, nonseasonal	31	Transmit	To Supervisor
228	Unfit or to be demolished	31	Transmit	To Supervisor
229	Under construction, not ready	31	Transmit	To Supervisor
230	Converted to temporary business or storage	31	Transmit	To Supervisor
231	Unoccupied site for mobile home, trailer, or tent	31	Transmit	To Supervisor
232	Permit granted, construction not started	31	Transmit	To Supervisor
233	Other Type B	31	Transmit	To Supervisor
235	Vacant, seasonal	31	Transmit	To Supervisor
236	Occupied – screened out by household	31	Transmit	To Supervisor
<b>Type C</b>				
240	Demolished	41	Transmit	To Supervisor
241	House or trailer moved	41	Transmit	To Supervisor
242	Outside segment boundaries	41	Transmit	To Supervisor
243	Converted to permanent business or storage	41	Transmit	To Supervisor
244	Merged	41	Transmit	To Supervisor
245	Condemned	41	Transmit	To Supervisor
246	Built after April 1st 2000 (4/1/2000)	41	Transmit	To Supervisor
247	Unused line of listing sheet	41	Transmit	To Supervisor
248	Other Type C	41	Transmit	To Supervisor
256	Removed during subsampling	41	Transmit	To Supervisor
257	Unit already had a chance of selection	41	Transmit	To Supervisor
290	Spawned in error	41	Transmit	To Supervisor

## ACTION CODES DESCRIPTION

00	Case not started
01	Case open, insufficient data
04	Partial interview, no follow-up
05	Partial but not sufficient
10	Complete interview
21	Type A noninterview
31	Type B noninterview
41	Type C noninterview

# Detailed Flow of the 2006 NHIS PRODUCTION Instrument

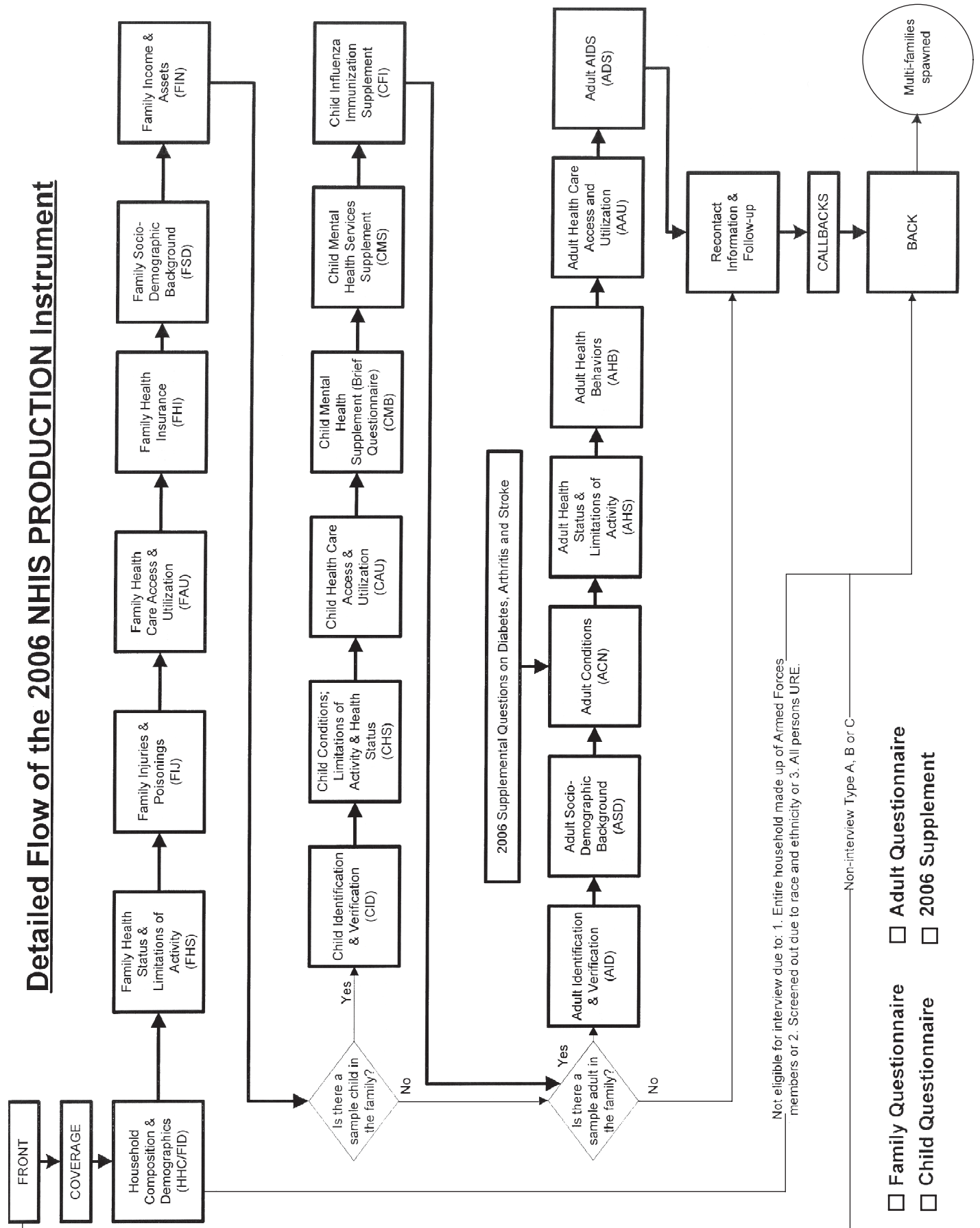

- Family Questionnaire
- Child Questionnaire
- Adult Questionnaire
- 2006 Supplement

## Outcome Codes Instrument Flowchart



# 2006 NHIS CHECKLIST FOR INTERVIEWING

## **Laptop Accessories**

- Batteries, charged
- Power cord
- Extension cord
- 3-prong plug

## **Advance Letters\***

- English – HIS-600(L)
- Spanish – HIS-600(L)(SP)

## **Thank You Letters**

- English – HIS-601(L)
- Spanish – HIS-601(L)(SP)

## **Flashcard Booklet\***

- English – HIS-501(C)
- Spanish – HIS-501(C)(SP)

## **Promotional Packet – HIS-605**

## **Mental Health Brochure\***

- English – DSD/06-HTGH
- Spanish – DSD/06-HTGH(SP)

## **Calendar Card\* – HIS-505**

## **Pen**

## **FR Manual\* – HIS-100C**

*\*Throw away old versions*