

HIS 501(C) (2002)
(11 20 2001)

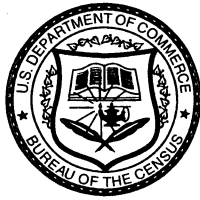

U S DEPARTMENT
OF COMMERCE
Economics and Statistics
Administration
U S CENSUS BUREAU

NATIONAL HEALTH INTERVIEW SURVEY

Field Representative's Flashcard and Information Booklet

CARD HM

WHO IS TO BE INCLUDED AS A HOUSEHOLD MEMBER	Include as member of household	
<p>A PERSONS LIVING OR STAYING IN SAMPLE UNIT AT TIME OF INTERVIEW</p> <p>Any person in unit: members of family lodgers servants visitors etc</p> <p>1 Ordinarily stay here all the time (sleep here)</p> <p>2 Here temporarily – no living quarters held for person elsewhere</p> <p>3 Here temporarily – living quarters held for person elsewhere</p> <p>In Armed Forces</p> <p>1 Stationed in this locality usually sleep here</p> <p>2 Temporarily here on leave – stationed elsewhere</p> <p>Student – Here attending school</p>	Yes Yes Yes Yes	No No No
<p>B ABSENT PERSONS WHO USUALLY LIVE HERE</p> <p>Inmates of specified institutions – Absent because inmate in a specified institution (see listing in Topic 3 Chapter 4 Listing and Coverage Manual – Form 11 8) regardless of whether or not living quarters held for person here</p> <p>Persons temporarily absent on vacation in general hospital etc (including veterans facilities that are general hospitals) – Living quarters held here for person</p> <p>Absent in connection with job</p> <p>1 Living quarters held here for person – temporarily absent while on the road in connection with job (e g traveling salesmen railroad men bus driver)</p> <p>2 Living quarters held here and elsewhere for person but comes here infrequently (e g construction engineers)</p> <p>3 Living quarters held here at home for unmarried college student working away from home during summer school vacation</p> <p>In Armed Forces – Were members of this household at time of induction but currently stationed elsewhere</p> <p>In school – Away attending post secondary school – Away attending boarding school</p> <p>Seamen – Living quarters held here for person</p>	 Yes Yes Yes Yes Yes	No No No No No
<p>C EXCEPTIONS AND DOUBTFUL CASES</p> <p>Person with two concurrent residences</p> <p>1 Regularly sleep greater part of week in another locality</p> <p>2 Regularly sleep greater part of week here</p> <p>Citizens of foreign countries temporarily in the United States</p> <p>1 Living on premises of an Embassy Ministry Legation Chancellery or Consulate</p> <p>2 Not living on premises of an Embassy Ministry etc –</p> <p style="padding-left: 20px;">a If living and studying here and no usual place of residence elsewhere in the United States</p> <p style="padding-left: 20px;">b If living and working here and no usual place of residence elsewhere in the United States</p> <p style="padding-left: 20px;">c If merely visiting or traveling in the United States</p> <p>Student nurses living away at school</p>	Yes Yes Yes	No No No No

INDEPENDENT CITIES

Virginia:

Alexandria	Fredericksburg	Petersburg
*Bedford	Galax	Poquoson
Bristol	Hampton	Portsmouth
Buena Vista	Harrisonburg	Radford
Charlottesville	Hopewell	*Richmond
Chesapeake	Lexington	*Roanoke
Clifton Forge	Lynchburg	Salem
Colonial Heights	Manassas	South Boston
Covington	Manassas Park	Staunton
Danville	Martinsville	Suffolk
Emporia	Newport News	Virginia Beach
*Fairfax	Norfolk	Waynesboro
Falls Church	Norton	Williamsburg
*Franklin		Winchester

***St Louis, Missouri**

***Baltimore, Maryland**

Carson City, Nevada

INSTRUCTIONS

Above is a list of all the independent cities in the United States Use the list to verify the exact address on the –VERADD–and –MAILADD– screens and to make corrections to the –CHNGADD– screen and –CHNGMAIL– screen

The cities with an asterisk () are those that also have a county of the same name within the State Whenever one of these cities is reported, you may need to probe to determine if the person lives within the city limits of the independent city or within the county If it is within the city limits, enter "IC" after the name, otherwise, enter the county name

WHEN TO FILL THE F7 CASE MANAGEMENT NOTES

- Type A Noninterviews
- Type B Noninterviews
- Type C Noninterviews
- Partial Interviews
- Classification of Living Quarters Problems

WHEN TO FILL AN INTERCOMM

- Problems trying to list and update an address
- Additional and EXTRA Units
- Merged Units
- Replaced Sample Unit Structure
- Permit address found to contain more or fewer units than expected
- Permit address found to be in a Group Quarters
- Abandoned Permit
- Segment boundary problems
- Problems encountered trying to classify the type of living quarters
- Unable to locate a sample address

2002

JANUARY						
S	M	T	W	T	F	S
		①	2	3	4	5
6	7	8	9	10	11	12
13	14	15	16	17	18	19
20	②①	22	23	24	25	26
27	28	29	30	31		

FEBRUARY						
S	M	T	W	T	F	S
					1	2
3	4	5	6	7	8	9
10	11	12	13	14	15	16
17	①⑧	19	20	21	22	23
24	25	26	27	28		

MARCH						
S	M	T	W	T	F	S
					1	2
3	4	5	6	7	8	9
10	11	12	13	14	15	16
17	18	19	20	21	22	23
24	25	26	27	28	29	30
31						

APRIL						
S	M	T	W	T	F	S
		1	2	3	4	5
6	7	8	9	10	11	12
13	14	15	16	17	18	19
20	21	22	23	24	25	26
27	28	29	30			

MAY						
S	M	T	W	T	F	S
			1	2	3	4
5	6	7	8	9	10	11
12	13	14	15	16	17	18
19	20	21	22	23	24	25
26	②⑦	28	29	30	31	

JUNE						
S	M	T	W	T	F	S
						1
2	3	4	5	6	7	8
9	10	11	12	13	14	15
16	17	18	19	20	21	22
23	24	25	26	27	28	29
30						

○ Holiday

JULY						
S	M	T	W	T	F	S
		1	2	3	④	5
6	7	8	9	10	11	12
13	14	15	16	17	18	19
20	21	22	23	24	25	26
27	28	29	30	31		

AUGUST						
S	M	T	W	T	F	S
					1	2
3	4	5	6	7	8	9
10	11	12	13	14	15	16
17	18	19	20	21	22	23
24	25	26	27	28	29	30
31						

SEPTEMBER						
S	M	T	W	T	F	S
1	②	3	4	5	6	7
8	9	10	11	12	13	14
15	16	17	18	19	20	21
22	23	24	25	26	27	28
29	30					

OCTOBER						
S	M	T	W	T	F	S
		1	2	3	4	5
6	7	8	9	10	11	12
13	①④	15	16	17	18	19
20	21	22	23	24	25	26
27	28	29	30	31		

NOVEMBER						
S	M	T	W	T	F	S
					1	2
3	4	5	6	7	8	9
10	①①	12	13	14	15	16
17	18	19	20	21	22	23
24	25	26	27	②⑧	29	30

DECEMBER						
S	M	T	W	T	F	S
						1
2	3	4	5	6	7	8
9	10	11	12	13	14	15
16	17	18	19	20	21	22
23	24	②⑤	26	27	28	29
30	31					

2003

JANUARY						
S	M	T	W	T	F	S
			①	2	3	4
5	6	7	8	9	10	11
12	13	14	15	16	17	18
19	②⑩	21	22	23	24	25
26	27	28	29	30	31	

JULY						
S	M	T	W	T	F	S
		1	2	3	④	5
6	7	8	9	10	11	12
13	14	15	16	17	18	19
20	21	22	23	24	25	26
27	28	29	30	31		

FEBRUARY						
S	M	T	W	T	F	S
						1
2	3	4	5	6	7	8
9	10	11	12	13	14	15
16	①⑦	18	19	20	21	22
23	24	25	26	27	28	

AUGUST						
S	M	T	W	T	F	S
					1	2
3	4	5	6	7	8	9
10	11	12	13	14	15	16
17	18	19	20	21	22	23
24	25	26	27	28	29	30
31						

MARCH						
S	M	T	W	T	F	S
						1
2	3	4	5	6	7	8
9	10	11	12	13	14	15
16	17	18	19	20	21	22
23	24	25	26	27	28	29
30	31					

SEPTEMBER						
S	M	T	W	T	F	S
	①	2	3	4	5	6
7	8	9	10	11	12	13
14	15	16	17	18	19	20
21	22	23	24	25	26	27
28	29	30				

APRIL						
S	M	T	W	T	F	S
		1	2	3	4	5
6	7	8	9	10	11	12
13	14	15	16	17	18	19
20	21	22	23	24	25	26
27	28	29	30			

OCTOBER						
S	M	T	W	T	F	S
			1	2	3	4
5	6	7	8	9	10	11
12	①⑩	14	15	16	17	18
19	20	21	22	23	24	25
26	27	28	29	30	31	

MAY						
S	M	T	W	T	F	S
				1	2	3
4	5	6	7	8	9	10
11	12	13	14	15	16	17
18	19	20	21	22	23	24
25	②⑥	27	28	29	30	31

NOVEMBER						
S	M	T	W	T	F	S
						1
2	3	4	5	6	7	8
9	10	①⑪	12	13	14	15
16	17	18	19	20	21	22
23	24	25	26	②⑦	28	29
30						

JUNE						
S	M	T	W	T	F	S
1	2	3	4	5	6	7
8	9	10	11	12	13	14
15	16	17	18	19	20	21
22	23	24	25	26	27	28
29	30					

DECEMBER						
S	M	T	W	T	F	S
		1	2	3	4	5
6	7	8	9	10	11	12
13	14	15	16	17	18	19
20	21	22	23	24	②⑤	26
27	28	29	30	31		

○ Holiday

HOLIDAYS 2002

New Year's Day	January 1
Martin Luther King's Birthday	January 21
President's Day	February 18
Easter	April 7
Memorial Day	May 27
Independence Day	July 4
Labor Day	September 2
Columbus Day	October 14
Veteran's Day	November 11
Thanksgiving	November 28
Christmas	December 25

2003

New Year's Day	January 1
Martin Luther King's Birthday	January 20
President's Day	February 17
Easter	April 6
Memorial Day	May 26
Independence Day	July 4
Labor Day	September 1
Columbus Day	October 13
Veteran's Day	November 11
Thanksgiving	November 27
Christmas	December 25

CARD H1

You may choose more than one

- 1. Puerto Rican**
- 2. Cuban/Cuban American**
- 3. Dominican (Republic)**
- 4. Mexican**
- 5. Mexican American**
- 6. Central or South American**
- 7. Other Latin American**
- 8. Other Hispanic/Latino**

CARD H2

You may choose more than one.

- 1. White**
- 2. Black/African American**
- 3. Indian (American)**
- 4. Alaska Native**
- 5. Native Hawaiian**
- 6. Guamanian**
- 7. Samoan**
- 8. Other Pacific Islander**
- 9. Asian Indian**
- 10. Chinese**
- 11. Filipino**
- 12. Japanese**
- 13. Korean**
- 14. Vietnamese**
- 15. Other Asian**

CARD H3

- 2. Spouse (husband/wife)**
- 3. Unmarried Partner**
- 4. Child (biological/adoptive/in-law/
step/foster)**
- 5. Child of Partner**
- 6. Grandchild**
- 7. Parent (biological/adoptive/in-law/
step/foster)**
- 8. Brother/sister (biological/adoptive/in-law/
step/foster)**
- 9. Grandparent (Grandmother/Grandfather)**
- 10. Aunt/Uncle**
- 11. Niece/Nephew**
- 12. Other relative**
- 13. Housemate/roommate**
- 14. Roomer/Boarder**
- 15. Other nonrelative**
- 16. Legal guardian**
- 17. Ward**

CARD F1

You may choose more than one

- 1. Vision/problem seeing**
- 2. Hearing problem**
- 3. Speech problem**
- 4. Asthma/breathing problem**
- 5. Birth defect**
- 6. Injury**
- 7. Mental retardation**
- 8. Other developmental problem
(e.g., cerebral palsy)**
- 9. Other mental, emotional, or behavioral
problem**
- 10. Bone, joint, or muscle problem**
- 11. Epilepsy or seizures**
- 12. Learning disability**
- 13. Attention Deficit/Hyperactivity
Disorder (ADD/ADHD)**

Other impairment/problem

CARD F2

You may choose more than one

- 1. Vision/problem seeing**
- 2. Hearing problem**
- 3. Arthritis/rheumatism**
- 4. Back or neck problem**
- 5. Fracture, bone/joint injury**
- 6. Other injury**
- 7. Heart problem**
- 8. Stroke problem**
- 9. Hypertension/high blood pressure**
- 10. Diabetes**
- 11. Lung/breathing problem (e.g., asthma and emphysema)**
- 12. Cancer**
- 13. Birth defect**
- 14. Mental retardation**
- 15. Other developmental problem (e.g., cerebral palsy)**
- 16. Senility**
- 17. Depression/anxiety/emotional problem**
- 18. Weight problem**

Other impairment/problem

CARD F2A

You may choose more than one.

- 1. Did not receive medical treatment or advice**
- 2. Phone call to doctor or health care professional**
- 3. Phone call to Poison Control Center**
- 4. Visit to Doctor's office**
- 5. Visit to Clinic or Outpatient department**
- 6. Visit to Emergency department**
- 7. Hospitalized for at least one night**

CARD F3

You may choose more than one

On or down from or into:

- 1. Stairs, steps or escalator**
- 2. Floor/Level ground**
- 3. Curb, including sidewalk**
- 4. Ladder or scaffolding**
- 5. Playground equipment**
- 6. Building or other structure**
- 7. Chair, bed, sofa, or other furniture**
- 8. Bathtub, shower, toilet
or commode**
- 9. Hole or other opening**
- 10. Other**

CARD F4

- 1. A drug or medical substance used mistakenly or in overdose**
- 2. A harmful or toxic solid or liquid substance**
- 3. Inhaling gases or vapors**
- 4. Eating a poisonous plant or other substance mistaken for food**
- 5. A venomous animal or plant**
- 6. Food poisoning**
- 7. Allergic reaction**
- 8. Something else**

CARD F5

- 1. Driving or riding in a motor vehicle**
- 2. Working at a paid job**
- 3. Working around the house or yard**
- 4. Attending school**
- 5. Unpaid work (including housework, shopping, volunteer work)**
- 6. Sports (organized team or individual sport such as running, biking, skating)**
- 7. Leisure activity (excluding sports)**
- 8. Sleeping, resting, eating, drinking**
- 9. Cooking**
- 10. Being cared for (hands-on care from other person)**
- 11. Other**

CARD F6

- 1. Home (inside)**
- 2. Home (outside)**
- 3. School (not residential)**
- 4. Child care center or Preschool**
- 5. Residential institution (excluding hospital)**
- 6. Health care facility (including hospital)**
- 7. Street/highway**
- 8. Parking lot**
- 9. Sport facility, athletic field, or playground**
- 10. Trade and service areas (shopping center, restaurant, store, bank, gas station)**
- 11. Farm**
- 12. Park/recreation area (fields, bike, or jog path)**
- 13. River/lake/stream/ocean**
- 14. Industrial or construction area**
- 15. Other public building**
- 16. Other**

CARD F7

**Not employed at the time of
the injury/poisoning**

None

Less than 1 day

1 to 5 days

6 or more days

CARD F8

**Not in school at the time of
the injury/poisoning**

None

Less than 1 day

1 to 5 days

6 or more days

CARD F9

You may choose more than one

- 1. Private health insurance plan from employer or workplace***
- 2. Private health insurance plan purchased directly***
- 3. Private health insurance plan through a state or local government or community program**
- 4. Medicare**
- 5. Medi-Gap**
- 6. Medicaid**
- 7. CHIP (Children's Health Insurance Program)**
- 8. Military health care/VA**
- 9. TRICARE/CHAMPUS/CHAMP-VA**
- 10. Indian Health Service**
- 11. State-sponsored health plan**
- 12. Other government program**
- 13. Single service plan (e.g., dental, vision, prescriptions)**
- 14. No coverage of any type**

***EXCLUDE private plans that only provide extra cash while hospitalized.**

CARD F10-AL

STATE NAMES FOR MEDICAID, CHIP, STATE-/LOCAL-SPONSORED, AND OTHER HEALTH INSURANCE PROGRAMS

Please find your State

Note Some Medicaid programs are called "Medical Assistance Program" or "{State} Medicaid," such as "Alabama Medicaid " CHIP or S-CHIP programs can also be under "Title XXI Program" or "{State} CHIP," such as "Pennsylvania CHIP " The names provided below offer additional names for the public health insurance programs for each State

ALABAMA

**Medicaid: Patient 1st; BAY Health Plan or
BAY Program; SOBRA**

CHIP: AL-Kids; ALL KIDS

**State/Other: Children's Rehabilitation
Service; Alabama Health
Insurance Plan**

CARD F10-AK

STATE NAMES FOR MEDICAID, CHIP, STATE-/LOCAL-SPONSORED, AND OTHER HEALTH INSURANCE PROGRAMS

Please find your State

Note Some Medicaid programs are called "Medical Assistance Program" or "{State} Medicaid," such as "Alabama Medicaid " CHIP or S-CHIP programs can also be under "Title XXI Program" or "{State} CHIP," such as "Pennsylvania CHIP " The names provided below offer additional names for the public health insurance programs for each State

ALASKA

Medicaid: Medical Assistance Program

CHIP: Denali KidCare; AKChip

State/Other: Chronic and Acute Medical Assistance (CAMA); Health Care Program for Children with Special Health Care Needs (HCP-CSN); Alaska Comprehensive Health Insurance Association (ACHIA)

CARD F10-AZ

STATE NAMES FOR MEDICAID, CHIP, STATE-/LOCAL-SPONSORED, AND OTHER HEALTH INSURANCE PROGRAMS

Please find your State

Note Some Medicaid programs are called "Medical Assistance Program" or "{State} Medicaid," such as "Alabama Medicaid " CHIP or S-CHIP programs can also be under "Title XXI Program" or "{State} CHIP," such as "Pennsylvania CHIP " The names provided below offer additional names for the public health insurance programs for each State

ARIZONA

Medicaid: AHCCCS; Arizona Health Care Cost Containment System

CHIP: KidsCare

State/Other: Medically Indigent-Medically Needy Program (MI/MN); Office for Children with Special Health Care Needs; Premium Sharing Program; Young Adults Transitional Insurance

CARD F10-AR

STATE NAMES FOR MEDICAID, CHIP, STATE-/LOCAL-SPONSORED, AND OTHER HEALTH INSURANCE PROGRAMS

Please find your State

Note Some Medicaid programs are called "Medical Assistance Program" or "{State} Medicaid," such as "Alabama Medicaid " CHIP or S-CHIP programs can also be under "Title XXI Program" or "{State} CHIP," such as "Pennsylvania CHIP " The names provided below offer additional names for the public health insurance programs for each State

ARKANSAS

Medicaid: ConnectCare

CHIP: ARKids First; Child Health Insurance Program

State/Other: Arkansas Comprehensive Health Insurance Plan; Children's Medical Services

CARD F10-CA

STATE NAMES FOR MEDICAID, CHIP, STATE-/LOCAL-SPONSORED, AND OTHER HEALTH INSURANCE PROGRAMS

Please find your State

Note Some Medicaid programs are called "Medical Assistance Program" or "{State} Medicaid," such as "Alabama Medicaid " CHIP or S-CHIP programs can also be under "Title XXI Program" or "{State} CHIP," such as "Pennsylvania CHIP " The names provided below offer additional names for the public health insurance programs for each State

CALIFORNIA

**Medicaid: Medi-Cal; Medi-Cal Managed Care;
The Two-Plan Model**

CHIP: Healthy Families Program (HFP)

**State/Other: Access for Infants & Mothers
(AIM); County Medical Services
Program (CMSP); Children's
Services (CCS); Managed Risk
Medical Insurance Program
(MRMIP); California Children's
Services; CARE Health Insurance
Premium Payment Program**

CARD F10-CO

STATE NAMES FOR MEDICAID, CHIP, STATE-/LOCAL-SPONSORED, AND OTHER HEALTH INSURANCE PROGRAMS

Please find your State

Note Some Medicaid programs are called "Medical Assistance Program" or "{State} Medicaid," such as "Alabama Medicaid " CHIP or S-CHIP programs can also be under "Title XXI Program" or "{State} CHIP," such as "Pennsylvania CHIP " The names provided below offer additional names for the public health insurance programs for each State

COLORADO

Medicaid: Primary Care Physician Program (PCPP); BabyCare/KidsCare

CHIP: Child Health Plan Plus (CHP+)

State/Other: Health Care Program for Children with Special Health Care Needs; CUHIP – Colorado Uninsurable Health Insurance Plan; CoverColorado; Colorado Indigent Care Program (CICP)

CARD F10-CT

STATE NAMES FOR MEDICAID, CHIP, STATE-/LOCAL-SPONSORED, AND OTHER HEALTH INSURANCE PROGRAMS

Please find your State

Note Some Medicaid programs are called "Medical Assistance Program" or "{State} Medicaid," such as "Alabama Medicaid " CHIP or S-CHIP programs can also be under "Title XXI Program" or "{State} CHIP," such as "Pennsylvania CHIP " The names provided below offer additional names for the public health insurance programs for each State

CONNECTICUT

**Medicaid: Connecticut Access;
HUSKY Part A**

**CHIP: The HUSKY Plan; HUSKY PLUS;
HUSKY Part B**

**State/Other: General Assistance Medical Aid;
Refugee Medical Assistance;
Children with Special Health
Care Needs; Connecticut Health
Reinsurance Association**

CARD F10-DE

STATE NAMES FOR MEDICAID, CHIP, STATE-/LOCAL-SPONSORED, AND OTHER HEALTH INSURANCE PROGRAMS

Please find your State

Note Some Medicaid programs are called "Medical Assistance Program" or "{State} Medicaid," such as "Alabama Medicaid " CHIP or S-CHIP programs can also be under "Title XXI Program" or "{State} CHIP," such as "Pennsylvania CHIP " The names provided below offer additional names for the public health insurance programs for each State

DELAWARE

**Medicaid: Diamond State Health Plan;
GA Healthfirst**

**CHIP: The Delaware Healthy Children
Program (DHCP)**

**State/Other: Nemours Child Plan; Children
with Special Health Care Needs;
Disabled Children's Program**

CARD F10-DC

STATE NAMES FOR MEDICAID, CHIP, STATE-/LOCAL-SPONSORED, AND OTHER HEALTH INSURANCE PROGRAMS

Please find your State

Note Some Medicaid programs are called "Medical Assistance Program" or "{State} Medicaid," such as "Alabama Medicaid " CHIP or S-CHIP programs can also be under "Title XXI Program" or "{State} CHIP," such as "Pennsylvania CHIP " The names provided below offer additional names for the public health insurance programs for each State

DISTRICT OF COLUMBIA

Medicaid: Medical Assistance

CHIP: DC Healthy Families; Healthy DC Kids

**State/Other: Medical Charities Program;
Health Services for Children
with Special Needs**

CARD F10-FL

STATE NAMES FOR MEDICAID, CHIP, STATE-/LOCAL-SPONSORED, AND OTHER HEALTH INSURANCE PROGRAMS

Please find your State

Note Some Medicaid programs are called "Medical Assistance Program" or "{State} Medicaid," such as "Alabama Medicaid " CHIP or S-CHIP programs can also be under "Title XXI Program" or "{State} CHIP," such as "Pennsylvania CHIP " The names provided below offer additional names for the public health insurance programs for each State

FLORIDA

Medicaid: MediPass; Children's Medical Services (CMS) Network

CHIP: KidCare; MediKids; Florida Healthy Kids

State/Other: AIDS Insurance Continuation Program (AICP); Florida Comprehensive Health Insurance Plan; Children's Medical Services

CARD F10-GA

STATE NAMES FOR MEDICAID, CHIP, STATE-/LOCAL-SPONSORED, AND OTHER HEALTH INSURANCE PROGRAMS

Please find your State

Note Some Medicaid programs are called "Medical Assistance Program" or "{State} Medicaid," such as "Alabama Medicaid " CHIP or S-CHIP programs can also be under "Title XXI Program" or "{State} CHIP," such as "Pennsylvania CHIP " The names provided below offer additional names for the public health insurance programs for each State

GEORGIA

Medicaid: Georgia Better Health Care; Right from the Start

CHIP: PeachCare for Kids

**State/Other: Children's Medical Services;
Indigent Care Trust Fund (ICTF)**

CARD F10-HI

STATE NAMES FOR MEDICAID, CHIP, STATE-/LOCAL-SPONSORED, AND OTHER HEALTH INSURANCE PROGRAMS

Please find your State

Note Some Medicaid programs are called "Medical Assistance Program" or "{State} Medicaid," such as "Alabama Medicaid " CHIP or S-CHIP programs can also be under "Title XXI Program" or "{State} CHIP," such as "Pennsylvania CHIP " The names provided below offer additional names for the public health insurance programs for each State

HAWAII

Medicaid: Hawaii-QUEST

CHIP: Hawaii CHIP

**State/Other: QUEST-Net; HCOBRA; Children
with Special Health Needs**

CARD F10-ID

STATE NAMES FOR MEDICAID, CHIP, STATE-/LOCAL-SPONSORED, AND OTHER HEALTH INSURANCE PROGRAMS

Please find your State

Note Some Medicaid programs are called "Medical Assistance Program" or "{State} Medicaid," such as "Alabama Medicaid " CHIP or S-CHIP programs can also be under "Title XXI Program" or "{State} CHIP," such as "Pennsylvania CHIP " The names provided below offer additional names for the public health insurance programs for each State

IDAHO

Medicaid: Healthy Connections; Medical Assistance

CHIP: Children's Health Insurance Program

State/Other: Catastrophic Fund; Children's Special Health Program

CARD F10-IL

STATE NAMES FOR MEDICAID, CHIP, STATE-/LOCAL-SPONSORED, AND OTHER HEALTH INSURANCE PROGRAMS

Please find your State

Note Some Medicaid programs are called "Medical Assistance Program" or "{State} Medicaid," such as "Alabama Medicaid " CHIP or S-CHIP programs can also be under "Title XXI Program" or "{State} CHIP," such as "Pennsylvania CHIP " The names provided below offer additional names for the public health insurance programs for each State

ILLINOIS

**Medicaid: Medical Assistance; Healthy Start;
Parent Assist**

CHIP: KidCare

**State/Other: Comprehensive Health
Insurance Plan (ICHIP);
Specialized Care for Children;
Kidcare Moms and Babies**

CARD F10-IN

STATE NAMES FOR MEDICAID, CHIP, STATE-/LOCAL-SPONSORED, AND OTHER HEALTH INSURANCE PROGRAMS

Please find your State

Note Some Medicaid programs are called "Medical Assistance Program" or "{State} Medicaid," such as "Alabama Medicaid " CHIP or S-CHIP programs can also be under "Title XXI Program" or "{State} CHIP," such as "Pennsylvania CHIP " The names provided below offer additional names for the public health insurance programs for each State

INDIANA

**Medicaid: Hoosier Healthwise; Primestep;
Risk Based Managed Care**

CHIP: Hoosier Healthwise for Children

**State/Other: ICHIA; Health Insurance
Assistance Program (HIAP);
Children's Special Health Care
Services; Comprehensive Health
Insurance Association**

CARD F10-IA

STATE NAMES FOR MEDICAID, CHIP, STATE-/LOCAL-SPONSORED, AND OTHER HEALTH INSURANCE PROGRAMS

Please find your State

Note Some Medicaid programs are called "Medical Assistance Program" or "{State} Medicaid," such as "Alabama Medicaid " CHIP or S-CHIP programs can also be under "Title XXI Program" or "{State} CHIP," such as "Pennsylvania CHIP " The names provided below offer additional names for the public health insurance programs for each State

IOWA

Medicaid: Medical Assistance; Health Insurance Premium Payment (HIPP); MediPASS

CHIP: Health and Well Kids in Iowa (HAWK-I)

State/Other: Children's Health Specialty Clinics; Iowa Comprehensive Health Association; AIDS/HIV Health Insurance Premium Payment

CARD F10-KS

STATE NAMES FOR MEDICAID, CHIP, STATE-/LOCAL-SPONSORED, AND OTHER HEALTH INSURANCE PROGRAMS

Please find your State

Note Some Medicaid programs are called "Medical Assistance Program" or "{State} Medicaid," such as "Alabama Medicaid " CHIP or S-CHIP programs can also be under "Title XXI Program" or "{State} CHIP," such as "Pennsylvania CHIP " The names provided below offer additional names for the public health insurance programs for each State

KANSAS

**Medicaid: HealthConnect; Prime Connect
Kansas; PrimeCare Kansas;
Medical Assistance; KANBE
Healthy**

CHIP: HealthWave

**State/Other: Medi-KAN; Services for Children
with Special Health Care Needs;
Kansas Uninsurable Health
Insurance Plan**

CARD F10-KY

STATE NAMES FOR MEDICAID, CHIP, STATE-/LOCAL-SPONSORED, AND OTHER HEALTH INSURANCE PROGRAMS

Please find your State

Note Some Medicaid programs are called "Medical Assistance Program" or "{State} Medicaid," such as "Alabama Medicaid " CHIP or S-CHIP programs can also be under "Title XXI Program" or "{State} CHIP," such as "Pennsylvania CHIP " The names provided below offer additional names for the public health insurance programs for each State

KENTUCKY

Medicaid: Kentucky Patient Access and Care System (KenPAC); The Partnership Program Plan

CHIP: Kentucky Children's Health Insurance Program (KCHIP)

State/Other: HIV Health Insurance Assistance; Commission for Children with Special Health Care Needs; Kentucky Access

CARD F10-LA

STATE NAMES FOR MEDICAID, CHIP, STATE-/LOCAL-SPONSORED, AND OTHER HEALTH INSURANCE PROGRAMS

Please find your State

Note Some Medicaid programs are called "Medical Assistance Program" or "{State} Medicaid," such as "Alabama Medicaid " CHIP or S-CHIP programs can also be under "Title XXI Program" or "{State} CHIP," such as "Pennsylvania CHIP " The names provided below offer additional names for the public health insurance programs for each State

LOUISIANA

Medicaid: CommunityCARE

CHIP: LACHIP

**State/Other: Louisiana Health Plan;
Children's Special Health
Services; Louisiana Health
Insurance Association; Health
Insurance Purchase Option**

CARD F10-ME

STATE NAMES FOR MEDICAID, CHIP, STATE-/LOCAL-SPONSORED, AND OTHER HEALTH INSURANCE PROGRAMS

Please find your State

Note Some Medicaid programs are called "Medical Assistance Program" or "{State} Medicaid," such as "Alabama Medicaid " CHIP or S-CHIP programs can also be under "Title XXI Program" or "{State} CHIP," such as "Pennsylvania CHIP " The names provided below offer additional names for the public health insurance programs for each State

MAINE

Medicaid: Medical Assistance; PrimeCare

CHIP: Cub Care

State/Other: Maine State Health Insurance Program (SHIP); Coordinated Care Services for Children with Special Health Care Needs Program (CSHNP)

CARD F10-MD

STATE NAMES FOR MEDICAID, CHIP, STATE-/LOCAL-SPONSORED, AND OTHER HEALTH INSURANCE PROGRAMS

Please find your State

Note Some Medicaid programs are called "Medical Assistance Program" or "{State} Medicaid," such as "Alabama Medicaid " CHIP or S-CHIP programs can also be under "Title XXI Program" or "{State} CHIP," such as "Pennsylvania CHIP " The names provided below offer additional names for the public health insurance programs for each State

MARYLAND

**Medicaid: Medical Assistance Program;
HealthChoice; REM Program**

**CHIP: Maryland Children's Health Program
(MCHP)**

**State/Other: AIDS Insurance Assistance
Program (MAIAP); Maryland
Primary Care (MPC); Children's
Medical Services**

CARD F10-MA

STATE NAMES FOR MEDICAID, CHIP, STATE-/LOCAL-SPONSORED, AND OTHER HEALTH INSURANCE PROGRAMS

Please find your State

Note Some Medicaid programs are called "Medical Assistance Program" or "{State} Medicaid," such as "Alabama Medicaid " CHIP or S-CHIP programs can also be under "Title XXI Program" or "{State} CHIP," such as "Pennsylvania CHIP " The names provided below offer additional names for the public health insurance programs for each State

MASSACHUSETTS

**Medicaid: MassHealth; Elder Service Plans;
PACE**

CHIP: MassHealth; Family Assistance Plan

**State/Other: Children's Medical Security Plan
(CMSP); Commonwealth;
Medical Security Family
Assistance Plan (MSP); Special
Kids/Special Care Insurance
Partnership**

CARD F10-MI

STATE NAMES FOR MEDICAID, CHIP, STATE-/LOCAL-SPONSORED, AND OTHER HEALTH INSURANCE PROGRAMS

Please find your State

Note Some Medicaid programs are called "Medical Assistance Program" or "{State} Medicaid," such as "Alabama Medicaid " CHIP or S-CHIP programs can also be under "Title XXI Program" or "{State} CHIP," such as "Pennsylvania CHIP " The names provided below offer additional names for the public health insurance programs for each State

MICHIGAN

Medicaid: MICHoice Comprehensive Health Care Program (CHCP); Medical Assistance Program

CHIP: MIChild Program

State/Other: Children's Special Health Care Services; Trust Fund for Children with Special Health Care Needs

CARD F10-MN

STATE NAMES FOR MEDICAID, CHIP, STATE-/LOCAL-SPONSORED, AND OTHER HEALTH INSURANCE PROGRAMS

Please find your State

Note Some Medicaid programs are called "Medical Assistance Program" or "{State} Medicaid," such as "Alabama Medicaid " CHIP or S-CHIP programs can also be under "Title XXI Program" or "{State} CHIP," such as "Pennsylvania CHIP " The names provided below offer additional names for the public health insurance programs for each State

MINNESOTA

Medicaid: Medical Assistance; Prepaid Medical Assistance Program (PMAP) or PMAP+

CHIP: Children's Health Insurance Program

State/Other: Minnesota Care; Minnesota General Assistance Medical Care Program (GAMC); HIV/AIDS Insurance Continuation Program; Children with Special Health Care Needs; Minnesota Comprehensive Health Association (MCHA)

CARD F10-MS

STATE NAMES FOR MEDICAID, CHIP, STATE-/LOCAL-SPONSORED, AND OTHER HEALTH INSURANCE PROGRAMS

Please find your State

Note Some Medicaid programs are called "Medical Assistance Program" or "{State} Medicaid," such as "Alabama Medicaid " CHIP or S-CHIP programs can also be under "Title XXI Program" or "{State} CHIP," such as "Pennsylvania CHIP " The names provided below offer additional names for the public health insurance programs for each State

MISSISSIPPI

Medicaid: HealthMACS; Medical Assistance

CHIP: Mississippi Children's Health Insurance Program (CHIP); Title XXI

State/Other: Mississippi Comprehensive Health Insurance Risk Pool Association (MCHIRPA); Infant Survival Program; Children with Special Health Care Needs

CARD F10-MO

STATE NAMES FOR MEDICAID, CHIP, STATE-/LOCAL-SPONSORED, AND OTHER HEALTH INSURANCE PROGRAMS

Please find your State

Note Some Medicaid programs are called "Medical Assistance Program" or "{State} Medicaid," such as "Alabama Medicaid " CHIP or S-CHIP programs can also be under "Title XXI Program" or "{State} CHIP," such as "Pennsylvania CHIP " The names provided below offer additional names for the public health insurance programs for each State

MISSOURI

**Medicaid: Managed Care Plus (MC+); MCPlus;
Sarah Lopez Waiver**

CHIP: MC+ for Kids

**State/Other: General Relief Medical
Assistance; Children with
Special Health Care Needs;
Missouri Health Insurance Pool
(MHIP)**

CARD F10-MT

STATE NAMES FOR MEDICAID, CHIP, STATE-/LOCAL-SPONSORED, AND OTHER HEALTH INSURANCE PROGRAMS

Please find your State

Note Some Medicaid programs are called "Medical Assistance Program" or "{State} Medicaid," such as "Alabama Medicaid " CHIP or S-CHIP programs can also be under "Title XXI Program" or "{State} CHIP," such as "Pennsylvania CHIP " The names provided below offer additional names for the public health insurance programs for each State

MONTANA

Medicaid: Passport to Health

CHIP: Montana's CHIP

State/Other: Montana Comprehensive Health Insurance Association (MCHA); Health Insurance Continuum of Coverage Program (HICCP); Special Health Services

CARD F10-NE

STATE NAMES FOR MEDICAID, CHIP, STATE-/LOCAL-SPONSORED, AND OTHER HEALTH INSURANCE PROGRAMS

Please find your State

Note Some Medicaid programs are called "Medical Assistance Program" or "{State} Medicaid," such as "Alabama Medicaid " CHIP or S-CHIP programs can also be under "Title XXI Program" or "{State} CHIP," such as "Pennsylvania CHIP " The names provided below offer additional names for the public health insurance programs for each State

NEBRASKA

**Medicaid: Medical Assistance Program;
Nebraska Health Connection (NHC)**

CHIP: Kids Connection

**State/Other: Medically Handicapped
Children's Program;
Comprehensive Health
Association**

CARD F10-NV

STATE NAMES FOR MEDICAID, CHIP, STATE-/LOCAL-SPONSORED, AND OTHER HEALTH INSURANCE PROGRAMS

Please find your State

Note Some Medicaid programs are called "Medical Assistance Program" or "{State} Medicaid," such as "Alabama Medicaid " CHIP or S-CHIP programs can also be under "Title XXI Program" or "{State} CHIP," such as "Pennsylvania CHIP " The names provided below offer additional names for the public health insurance programs for each State

NEVADA

Medicaid: Nevada Medicaid

CHIP: Nevada T Check Up

State/Other: Family Health Services Bureau

CARD F10-NH

STATE NAMES FOR MEDICAID, CHIP, STATE-/LOCAL-SPONSORED, AND OTHER HEALTH INSURANCE PROGRAMS

Please find your State

Note Some Medicaid programs are called "Medical Assistance Program" or "{State} Medicaid," such as "Alabama Medicaid " CHIP or S-CHIP programs can also be under "Title XXI Program" or "{State} CHIP," such as "Pennsylvania CHIP " The names provided below offer additional names for the public health insurance programs for each State

NEW HAMPSHIRE

Medicaid: Medical Assistance Program

CHIP: Healthy Kids Gold; Healthy Kids Silver

**State/Other: Bureau of Special Medical
Services**

CARD F10-NJ

STATE NAMES FOR MEDICAID, CHIP, STATE-/LOCAL-SPONSORED, AND OTHER HEALTH INSURANCE PROGRAMS

Please find your State

Note Some Medicaid programs are called "Medical Assistance Program" or "{State} Medicaid," such as "Alabama Medicaid " CHIP or S-CHIP programs can also be under "Title XXI Program" or "{State} CHIP," such as "Pennsylvania CHIP " The names provided below offer additional names for the public health insurance programs for each State

NEW JERSEY

**Medicaid: New Jersey Care 2000+; Managed
Charity Care Demonstration
(MCCD)**

**CHIP: New Jersey KidCare or NJ KidCare
Plan**

**State/Other: AIDS Community Care
Alternatives (ACCAP); Health
Access; Health Insurance
Continuation Program (HICP);
Special Child Adult and Early
Intervention Services**

CARD F10-NM

STATE NAMES FOR MEDICAID, CHIP, STATE-/LOCAL-SPONSORED, AND OTHER HEALTH INSURANCE PROGRAMS

Please find your State

Note Some Medicaid programs are called "Medical Assistance Program" or "{State} Medicaid," such as "Alabama Medicaid " CHIP or S-CHIP programs can also be under "Title XXI Program" or "{State} CHIP," such as "Pennsylvania CHIP " The names provided below offer additional names for the public health insurance programs for each State

NEW MEXICO

Medicaid: SALUD!

CHIP: New MexiKids

**State/Other: Comprehensive Health
Insurance Pool; Insurance
Assistance Program; Children's
Medical Services**

CARD F10-NY

STATE NAMES FOR MEDICAID, CHIP, STATE-/LOCAL-SPONSORED, AND OTHER HEALTH INSURANCE PROGRAMS

Please find your State

Note Some Medicaid programs are called "Medical Assistance Program" or "{State} Medicaid," such as "Alabama Medicaid " CHIP or S-CHIP programs can also be under "Title XXI Program" or "{State} CHIP," such as "Pennsylvania CHIP " The names provided below offer additional names for the public health insurance programs for each State

NEW YORK

Medicaid: Medical Assistance Program (MAP); The Partnership Plan

CHIP: Child Health Plus (CHPlus)

State/Other: Family Health Plus; Healthy New York; Physically Handicapped Children's Program; Children with Special Health Care Needs

CARD F10-NC

STATE NAMES FOR MEDICAID, CHIP, STATE-/LOCAL-SPONSORED, AND OTHER HEALTH INSURANCE PROGRAMS

Please find your State

Note Some Medicaid programs are called "Medical Assistance Program" or "{State} Medicaid," such as "Alabama Medicaid " CHIP or S-CHIP programs can also be under "Title XXI Program" or "{State} CHIP," such as "Pennsylvania CHIP " The names provided below offer additional names for the public health insurance programs for each State

NORTH CAROLINA

**Medicaid: Carolina Access; Health Care
Connection Access II**

**CHIP: NC CHIP Program; NC Health Choice
for Children**

**State/Other: Children Special Health Services
(CHS)**

CARD F10-ND

STATE NAMES FOR MEDICAID, CHIP, STATE-/LOCAL-SPONSORED, AND OTHER HEALTH INSURANCE PROGRAMS

Please find your State

Note Some Medicaid programs are called "Medical Assistance Program" or "{State} Medicaid," such as "Alabama Medicaid " CHIP or S-CHIP programs can also be under "Title XXI Program" or "{State} CHIP," such as "Pennsylvania CHIP " The names provided below offer additional names for the public health insurance programs for each State

NORTH DAKOTA

**Medicaid: Medical Services; North Dakota
Access and Care Program (NoDAC)**

CHIP: Healthy Steps Program

**State/Other: Comprehensive Health
Association of North Dakota;
Children's Special Health
Services**

CARD F10-OH

STATE NAMES FOR MEDICAID, CHIP, STATE-/LOCAL-SPONSORED, AND OTHER HEALTH INSURANCE PROGRAMS

Please find your State

Note Some Medicaid programs are called "Medical Assistance Program" or "{State} Medicaid," such as "Alabama Medicaid " CHIP or S-CHIP programs can also be under "Title XXI Program" or "{State} CHIP," such as "Pennsylvania CHIP " The names provided below offer additional names for the public health insurance programs for each State

OHIO

Medicaid: OhioCare; PremierCare

CHIP: Healthy Start

State/Other: HIV Health Insurance Premium Payment Program; Hemophilia Insurance Pilot Program; Bureau for Children with Medical Handicaps (BCMh); Healthy Families

CARD F10-OK

STATE NAMES FOR MEDICAID, CHIP, STATE-/LOCAL-SPONSORED, AND OTHER HEALTH INSURANCE PROGRAMS

Please find your State

Note Some Medicaid programs are called "Medical Assistance Program" or "{State} Medicaid," such as "Alabama Medicaid " CHIP or S-CHIP programs can also be under "Title XXI Program" or "{State} CHIP," such as "Pennsylvania CHIP " The names provided below offer additional names for the public health insurance programs for each State

OKLAHOMA

Medicaid: SoonerCare

CHIP: Oklahoma CHIP

**State/Other: Children with Special Health
Care Needs; Oklahoma Health
Insurance High Risk Pool**

CARD F10-OR

STATE NAMES FOR MEDICAID, CHIP, STATE-/LOCAL-SPONSORED, AND OTHER HEALTH INSURANCE PROGRAMS

Please find your State

Note Some Medicaid programs are called "Medical Assistance Program" or "{State} Medicaid," such as "Alabama Medicaid " CHIP or S-CHIP programs can also be under "Title XXI Program" or "{State} CHIP," such as "Pennsylvania CHIP " The names provided below offer additional names for the public health insurance programs for each State

OREGON

Medicaid: Oregon Health Plan (OHP)

CHIP: Oregon SCHIP

State/Other: CareAssist; Oregon Services for Children with Special Health Needs; Oregon Medical Insurance Pool; Family Health Insurance Assistance Program; Insurance Purchasing Cooperative

CARD F10-PA

STATE NAMES FOR MEDICAID, CHIP, STATE-/LOCAL-SPONSORED, AND OTHER HEALTH INSURANCE PROGRAMS

Please find your State

Note Some Medicaid programs are called "Medical Assistance Program" or "{State} Medicaid," such as "Alabama Medicaid " CHIP or S-CHIP programs can also be under "Title XXI Program" or "{State} CHIP," such as "Pennsylvania CHIP " The names provided below offer additional names for the public health insurance programs for each State

PENNSYLVANIA

**Medicaid: Medical Assistance; Access Card;
Family Care Network;
HealthChoices**

CHIP: Pa CHIP

**State/Other: Division of Special Health Care
Programs**

CARD F10-RI

STATE NAMES FOR MEDICAID, CHIP, STATE-/LOCAL-SPONSORED, AND OTHER HEALTH INSURANCE PROGRAMS

Please find your State

Note Some Medicaid programs are called "Medical Assistance Program" or "{State} Medicaid," such as "Alabama Medicaid " CHIP or S-CHIP programs can also be under "Title XXI Program" or "{State} CHIP," such as "Pennsylvania CHIP " The names provided below offer additional names for the public health insurance programs for each State

RHODE ISLAND

Medicaid: Rlte Care; RI Medical Assistance

CHIP: Rlte Care

**State/Other: Subsidy for Health Insurance for
Center-Based Child-Care
Providers; Children with Special
Health Care Needs**

CARD F10-SC

STATE NAMES FOR MEDICAID, CHIP, STATE-/LOCAL-SPONSORED, AND OTHER HEALTH INSURANCE PROGRAMS

Please find your State

Note Some Medicaid programs are called "Medical Assistance Program" or "{State} Medicaid," such as "Alabama Medicaid " CHIP or S-CHIP programs can also be under "Title XXI Program" or "{State} CHIP," such as "Pennsylvania CHIP " The names provided below offer additional names for the public health insurance programs for each State

SOUTH CAROLINA

**Medicaid: Healthy Options Program;
Physicians Enhanced Program**

CHIP: Partners for Healthy Children

**State/Other: South Carolina Health Insurance
Pool; Children's Rehabilitative
Services**

CARD F10-SD

STATE NAMES FOR MEDICAID, CHIP, STATE-/LOCAL-SPONSORED, AND OTHER HEALTH INSURANCE PROGRAMS

Please find your State

Note Some Medicaid programs are called "Medical Assistance Program" or "{State} Medicaid," such as "Alabama Medicaid " CHIP or S-CHIP programs can also be under "Title XXI Program" or "{State} CHIP," such as "Pennsylvania CHIP " The names provided below offer additional names for the public health insurance programs for each State

SOUTH DAKOTA

Medicaid: PRIME

**CHIP: Children's Health Insurance Program
(CHIP)**

**State/Other: Catastrophic County-Poor Relief
Program (CCPR); Continuation
of Health Insurance; Childrens
Special Health Services**

CARD F10-TN

STATE NAMES FOR MEDICAID, CHIP, STATE-/LOCAL-SPONSORED, AND OTHER HEALTH INSURANCE PROGRAMS

Please find your State

Note Some Medicaid programs are called "Medical Assistance Program" or "{State} Medicaid," such as "Alabama Medicaid " CHIP or S-CHIP programs can also be under "Title XXI Program" or "{State} CHIP," such as "Pennsylvania CHIP " The names provided below offer additional names for the public health insurance programs for each State

TENNESSEE

Medicaid: TennCare

CHIP: TennCare for Children

**State/Other: Childrens Special Health
Services (CSS)**

CARD F10-TX

STATE NAMES FOR MEDICAID, CHIP, STATE-/LOCAL-SPONSORED, AND OTHER HEALTH INSURANCE PROGRAMS

Please find your State

Note Some Medicaid programs are called "Medical Assistance Program" or "{State} Medicaid," such as "Alabama Medicaid " CHIP or S-CHIP programs can also be under "Title XXI Program" or "{State} CHIP," such as "Pennsylvania CHIP " The names provided below offer additional names for the public health insurance programs for each State

TEXAS

Medicaid: State of Texas Access Reform (STAR); Star Plus

CHIP: Texas CHIP; TexCare Partnership

State/Other: Texas Health Insurance Risk Pool; State Kid Insurance Program; Children with Special Health Care Needs Services

CARD F10-UT

STATE NAMES FOR MEDICAID, CHIP, STATE-/LOCAL-SPONSORED, AND OTHER HEALTH INSURANCE PROGRAMS

Please find your State

Note Some Medicaid programs are called "Medical Assistance Program" or "{State} Medicaid," such as "Alabama Medicaid " CHIP or S-CHIP programs can also be under "Title XXI Program" or "{State} CHIP," such as "Pennsylvania CHIP " The names provided below offer additional names for the public health insurance programs for each State

UTAH

Medicaid: Medicaid

CHIP: Children's Health Insurance Program

State/Other: Utah Medical Assistance Program (UMAP); Custody Medical Care Program; Premium Payment Program; Children with Special Health Care Needs; Comprehensive Health Insurance Pool

CARD F10-VT

STATE NAMES FOR MEDICAID, CHIP, STATE-/LOCAL-SPONSORED, AND OTHER HEALTH INSURANCE PROGRAMS

Please find your State

Note Some Medicaid programs are called "Medical Assistance Program" or "{State} Medicaid," such as "Alabama Medicaid " CHIP or S-CHIP programs can also be under "Title XXI Program" or "{State} CHIP," such as "Pennsylvania CHIP " The names provided below offer additional names for the public health insurance programs for each State

VERMONT

Medicaid: Medicaid

CHIP: Dr. Dynasaur

State/Other: Vermont Health Access Plan (VHAP); HIV Insurance Continuation Program; Children with Special Health Care Needs

CARD F10-VA

STATE NAMES FOR MEDICAID, CHIP, STATE-/LOCAL-SPONSORED, AND OTHER HEALTH INSURANCE PROGRAMS

Please find your State

Note Some Medicaid programs are called "Medical Assistance Program" or "{State} Medicaid," such as "Alabama Medicaid " CHIP or S-CHIP programs can also be under "Title XXI Program" or "{State} CHIP," such as "Pennsylvania CHIP " The names provided below offer additional names for the public health insurance programs for each State

VIRGINIA

Medicaid: Virginia Medallion

CHIP: Children's Medical Security Insurance Plan (CMSIP); Family Access to Medical Insurance Security Plan (FAMIS)

State/Other: State and Local Hospitalization (SLH) Program; Children's Specialty Services

CARD F10-WA

STATE NAMES FOR MEDICAID, CHIP, STATE-/LOCAL-SPONSORED, AND OTHER HEALTH INSURANCE PROGRAMS

Please find your State

Note Some Medicaid programs are called "Medical Assistance Program" or "{State} Medicaid," such as "Alabama Medicaid " CHIP or S-CHIP programs can also be under "Title XXI Program" or "{State} CHIP," such as "Pennsylvania CHIP " The names provided below offer additional names for the public health insurance programs for each State

WASHINGTON

Medicaid: Healthy Options; Basic Health Plus

CHIP: Children's Health Insurance Program

State/Other: Basic Health; AIDS CARE Access Project; Children with Special Health Care Needs; Washington State Health Insurance Pool

CARD F10-WV

STATE NAMES FOR MEDICAID, CHIP, STATE-/LOCAL-SPONSORED, AND OTHER HEALTH INSURANCE PROGRAMS

Please find your State

Note Some Medicaid programs are called "Medical Assistance Program" or "{State} Medicaid," such as "Alabama Medicaid " CHIP or S-CHIP programs can also be under "Title XXI Program" or "{State} CHIP," such as "Pennsylvania CHIP " The names provided below offer additional names for the public health insurance programs for each State

WEST VIRGINIA

Medicaid: Medical Assistance; Mountain Health Trust (MHT); Physician Assured Access System (PAAS)

CHIP: Children's Health Insurance Program (CHIP)

State/Other: Children with Special Health Care Needs

CARD F10-WI

STATE NAMES FOR MEDICAID, CHIP, STATE-/LOCAL-SPONSORED, AND OTHER HEALTH INSURANCE PROGRAMS

Please find your State

Note Some Medicaid programs are called "Medical Assistance Program" or "{State} Medicaid," such as "Alabama Medicaid " CHIP or S-CHIP programs can also be under "Title XXI Program" or "{State} CHIP," such as "Pennsylvania CHIP " The names provided below offer additional names for the public health insurance programs for each State

WISCONSIN

Medicaid: Medical Assistance; MA; Healthy Start

CHIP: BadgerCare for Working Families

State/Other: Health Insurance Risk Sharing Program; Wisconsin AIDS/HIV Health Insurance Premium Subsidy Program; Children with Special Health Care Needs

CARD F10-WY

STATE NAMES FOR MEDICAID, CHIP, STATE-/LOCAL-SPONSORED, AND OTHER HEALTH INSURANCE PROGRAMS

Please find your State

Note Some Medicaid programs are called "Medical Assistance Program" or "{State} Medicaid," such as "Alabama Medicaid " CHIP or S-CHIP programs can also be under "Title XXI Program" or "{State} CHIP," such as "Pennsylvania CHIP " The names provided below offer additional names for the public health insurance programs for each State

WYOMING

Medicaid: Wyoming Medicaid

CHIP: Wyoming Kid Care; KCCV

**State/Other: Wyoming Health Insurance Pool;
Basic Foster Care Program;
Minimum Medical Program
(MMP); Childrens Special Health
Services**

CARD F11

You may choose more than one

- 1. Accidents**
- 2. AIDS care**
- 3. Cancer treatment**
- 4. Catastrophic care**
- 5. Dental care**
- 6. Disability insurance (cash payments when unable to work for health reasons)**
- 7. Hospice care**
- 8. Hospitalization only**
- 9. Long-term care (nursing home care)**
- 10. Prescriptions**
- 11. Vision care**
- 12. Other**

CARD F12

- 1. 6 months or less**
- 2. More than 6 months, but not more than 1 year ago**
- 3. More than 1 year, but not more than 3 years ago**
- 4. More than 3 years**
- 5. Never**

CARD F13

You may choose more than one

- 1. Person in family with health insurance lost job or changed employers**
- 2. Got divorced or separated/death of spouse or parent**
- 3. Became ineligible because of age/left school**
- 4. Employer does not offer coverage/or not eligible for coverage**
- 5. Cost is too high**
- 6. Insurance company refused coverage**
- 7. Medicaid/Medical plan stopped after pregnancy**
- 8. Lost Medicaid/Medical plan because of new job or increase in income**
- 9. Lost Medicaid (other)**
- 10. Other (specify)**

CARD F14

- 0. Zero**
- 1. Less than \$500**
- 2. \$ 500 – \$1,999**
- 3. \$2,000 – \$2,999**
- 4. \$3,000 – \$4,999**
- 5. \$5,000 or more**

CARD F15

- 1. Yes, born in one of the 50 United States, or the District of Columbia**
- 2. Yes, born in Puerto Rico, Guam, American Virgin Islands, or other U.S. territory**
- 3. Yes, born abroad to American parent(s)**
- 4. Yes, U.S. citizen by naturalization**
- 5. No, not a citizen of the United States**

CARD F16

- 0. Never attended/kindergarten only**
- 1. 1st grade**
- 2. 2nd grade**
- 3. 3rd grade**
- 4. 4th grade**
- 5. 5th grade**
- 6. 6th grade**
- 7. 7th grade**
- 8. 8th grade**
- 9. 9th grade**
- 10. 10th grade**
- 11. 11th grade**
- 12. 12th grade, no diploma**
- 13. GED or equivalent**
- 14. HIGH SCHOOL GRADUATE**
- 15. Some college, no degree**
- 16. Associate degree: occupational, technical, or vocational program**
- 17. Associate degree: academic program**
- 18. Bachelor's degree (Example: BA, AB, BS, BBA)**
- 19. Master's degree (Example: MA, MS, MEng, MEd, MBA)**
- 20. Professional School degree (Example: MD, DDS, DVM, JD)**
- 21. Doctoral degree (Example: PhD, EdD)**

CARD F17-AL

Note Where there is more than one program, an asterisk* denotes which most resembles TANF

ALABAMA

Family Assistance (FA) Program*

JOBS

CARD F17-AK

ALASKA

Alaska Temporary Assistance Program (ATAP)

CARD F17-AZ

ARIZONA

Employing and Moving People Off Welfare and Encouraging Responsibility (EMPOWER)

CARD F17-AR

ARKANSAS

Transitional Employment Assistance (TEA)

CARD F17-CA

CALIFORNIA

**California Work Opportunity and
Responsibility to Kids (CalWorks)**

CARD F17-CO

COLORADO

Colorado Works

CARD F17-CT

CONNECTICUT

Jobs First

CARD F17-DE

DELAWARE

A Better Chance (ABC)

CARD F17-DC

DISTRICT OF COLUMBIA

**Temporary Assistance for Needy Families
(TANF)**

CARD F17-FL

FLORIDA

Work and Gain Economic Self-Sufficiency (WAGES)

CARD F17-GA

GEORGIA

Temporary Assistance for Needy Families (TANF)

CARD F17-HI

HAWAII

Temporary Assistance for Needy Families (TANF)

CARD F17-ID

IDAHO

Temporary Assistance for Families in Idaho (TAFI)

CARD F17-IL

ILLINOIS

**Temporary Assistance for Needy Families
(TANF)**

CARD F17-IN

Note Where there is more than one program, an asterisk* denotes which most resembles TANF

INDIANA

Temporary Assistance for Needy Families (TANF)*

Indiana Manpower Placement and Comprehensive Training (IMPACT)

CARD F17-IA

Note Where there is more than one program, an asterisk* denotes which most resembles TANF

IOWA

Family Investment Program (FIP)*

PROMISE JOBS

CARD F17-KS

Note Where there is more than one program, an asterisk* denotes which most resembles TANF

KANSAS

Temporary Assistance for Families (TAF)*

KansasWorks

CARD F17-KY

KENTUCKY

Transitional Assistance Program (K-TAP)

CARD F17-LA

Note Where there is more than one program, an asterisk* denotes which most resembles TANF

LOUISIANA

Family Independence Temporary Assistance Program (FITAP)*

Family Independence Work Program (FIND Work)

CARD F17-ME

Note Where there is more than one program, an asterisk* denotes which most resembles TANF

MAINE

Temporary Assistance for Needy Families (TANF)*

Additional Support for People in Retraining and Employment (ASPIRE)

CARD F17-MD

MARYLAND

Family Investment Program (FIP)

CARD F17-MA

Note Where there is more than one program, an asterisk* denotes which most resembles TANF

MASSACHUSETTS

Temporary Aid to Families with Dependent Children (TAFDC)*

Employment Services Program (ESP)

CARD F17-MI

MICHIGAN

Family Independence Program (FIP)

CARD F17-MN

Note Where there is more than one program, an asterisk* denotes which most resembles TANF

MINNESOTA

**Minnesota Family Investment Program
(MFIP)***

Minnesota Works 95 – WorkFIRST

CARD F17-MS

MISSISSIPPI

Temporary Assistance for Needy Families (TANF)

CARD F17-MO

MISSOURI

Beyond Welfare

CARD F17-MT

Note Where there is more than one program, an asterisk* denotes which most resembles TANF

MONTANA

Families Achieving Independence in Montana (FAIM)*

— **Pathways**

— **Community Services Program (CSP)**

Demonstration JOBS

CARD F17-NE

NEBRASKA

Employment First

CARD F17-NV

Note Where there is more than one program, an asterisk* denotes which most resembles TANF

NEVADA

Temporary Assistance for Needy Families (TANF)*

New Employees of Nevada (NEON)

CARD F17-NH

Note Where there is more than one program, an asterisk* denotes which most resembles TANF

NEW HAMPSHIRE

Family Assistance Program (FAP)*

**New Hampshire Employment Program
(NHEP)**

CARD F17-NJ

NEW JERSEY

Work First New Jersey (WFNJ)

CARD F17-NM

NEW MEXICO

NM Works

CARD F17-NY

NEW YORK

Family Assistance (FA) Program

CARD F17-NC

NORTH CAROLINA

Work First

CARD F17-ND

NORTH DAKOTA

**Training, Employment, Education
Management (TEEM)**

CARD F17-OH

OHIO

Ohio Works First (OWF)

CARD F17-OK

OKLAHOMA

**Temporary Assistance for Needy Families
(TANF)**

CARD F17-OR

OREGON

**Job Opportunities and Basic Skills Program
(JOBS)**

CARD F17-PA

PENNSYLVANIA

Pennsylvania TANF

CARD F17-RI

RHODE ISLAND

Family Independence Program (FIP)

CARD F17-SC

SOUTH CAROLINA

Family Independence Program

CARD F17-SD

SOUTH DAKOTA

**Temporary Assistance for Needy Families
(TANF)**

CARD F17-TN

TENNESSEE

Families First

CARD F17-TX

TEXAS

Texas Works (Department of Human Services)

CARD F17-UT

UTAH

Family Employment Program (FEP)

CARD F17-VT

Note Where there is more than one program, an asterisk* denotes which most resembles TANF

VERMONT

**Aid to Needy Families with Children
(ANFC)***

Reach UP

CARD F17-VA

Note Where there is more than one program, an asterisk* denotes which most resembles TANF

VIRGINIA

Virginia Independence Program (VIP)*

Virginia Initiative for Employment Not Welfare (VIEW)

CARD F17-WA

WASHINGTON

WorkFirst

CARD F17-WV

WEST VIRGINIA

West Virginia Works

CARD F17-WI

WISCONSIN

Wisconsin Works (W-2)

CARD F17-WY

WYOMING

Personal Opportunities with Employment Responsibility (POWER)

CARD F18

U.	\$20,000 – \$20,999
V.	\$21,000 – \$21,999
W.	\$22,000 – \$22,999
X.	\$23,000 – \$23,999
Y.	\$24,000 – \$24,999
Z.	\$25,000 – \$25,999
AA.	\$26,000 – \$26,999
BB.	\$27,000 – \$27,999
CC.	\$28,000 – \$28,999
DD.	\$29,000 – \$29,999
EE.	\$30,000 – \$30,999
FF.	\$31,000 – \$31,999
GG.	\$32,000 – \$32,999
HH.	\$33,000 – \$33,999
II.	\$34,000 – \$34,999
JJ.	\$35,000 – \$39,999
KK.	\$40,000 – \$44,999
LL.	\$45,000 – \$49,999
MM.	\$50,000 – \$54,999
NN.	\$55,000 – \$59,999
OO.	\$60,000 – \$64,999
PP.	\$65,000 – \$69,999
QQ.	\$70,000 – \$74,999
RR.	\$75,000 and over

CARD F19

- A. Less than \$1,000**
- B. \$1,000 – \$1,999**
- C. \$2,000 – \$2,999**
- D. \$3,000 – \$3,999**
- E. \$4,000 – \$4,999**
- F. \$5,000 – \$5,999**
- G. \$6,000 – \$6,999**
- H. \$7,000 – \$7,999**
- I. \$8,000 – \$8,999**
- J. \$9,000 – \$9,999**
- K. \$10,000 – \$10,999**
- L. \$11,000 – \$11,999**
- M. \$12,000 – \$12,999**
- N. \$13,000 – \$13,999**
- O. \$14,000 – \$14,999**
- P. \$15,000 – \$15,999**
- Q. \$16,000 – \$16,999**
- R. \$17,000 – \$17,999**
- S. \$18,000 – \$18,999**
- T. \$19,000 – \$19,999**

CARD C1

- 1. Parent (Biological, Adoptive or Step)**
- 2. Grandparent**
- 3. Aunt/Uncle**
- 4. Brother/Sister**
- 5. Other relative**
- 6. Legal guardian**
- 7. Foster parent**
- 8. Other non-relative**

CARD C2

You may choose more than one

- 1. Down's Syndrome**
- 2. Cerebral Palsy**
- 3. Muscular Dystrophy**
- 4. Cystic Fibrosis**
- 5. Sickle Cell Anemia**
- 6. Autism**
- 7. Diabetes**
- 8. Arthritis**
- 9. Congenital Heart Disease**
- 10. Other heart condition**

CARD C3

- 0. Not true**
- 1. Sometimes true**
- 2. Often true**

CARD C4

- 1. Not true**
- 2. Somewhat true**
- 3. Certainly true**

CARD C5

Overall, do you think that this child has difficulties in any of the following areas: emotions, concentration, behavior, or being able to get along with other people?

- 1. No**
- 2. Yes, minor difficulties**
- 3. Yes, definite difficulties**
- 4. Yes, severe difficulties**

CARD C6

- 0. Never**
- 1. 6 months or less**
- 2. More than 6 months, but not more than 1 year ago**
- 3. More than 1 year, but not more than 2 years ago**
- 4. More than 2 years, but not more than 5 years ago**
- 5. More than 5 years ago**

CARD C7

- 0. None**
- 1. 1**
- 2. 2 – 3**
- 3. 4 – 5**
- 4. 6 – 7**
- 5. 8 – 9**
- 6. 10 – 12**
- 7. 13 – 15**
- 8. 16 or more**

CARD C8

- 1. 1**
- 2. 2 – 3**
- 3. 4 – 5**
- 4. 6 – 7**
- 5. 8 – 9**
- 6. 10 – 12**
- 7. 13 – 15**
- 8. 16 or more**

CARD A1

- 1. An employee of a PRIVATE company, business, or individual for wages, salary, or commission**
- 2. A FEDERAL government employee**
- 3. A STATE government employee**
- 4. A LOCAL government employee**
- 5. Self-employed in OWN business, professional practice or farm**
- 6. Working WITHOUT PAY in family business or farm**

CARD A2

- 1. 1–9 employees**
- 2. 10–24 employees**
- 3. 25–49 employees**
- 4. 50–99 employees**
- 5. 100–249 employees**
- 6. 250–499 employees**
- 7. 500–999 employees**
- 8. 1000 employees or more**

CARD A3

You may choose more than one

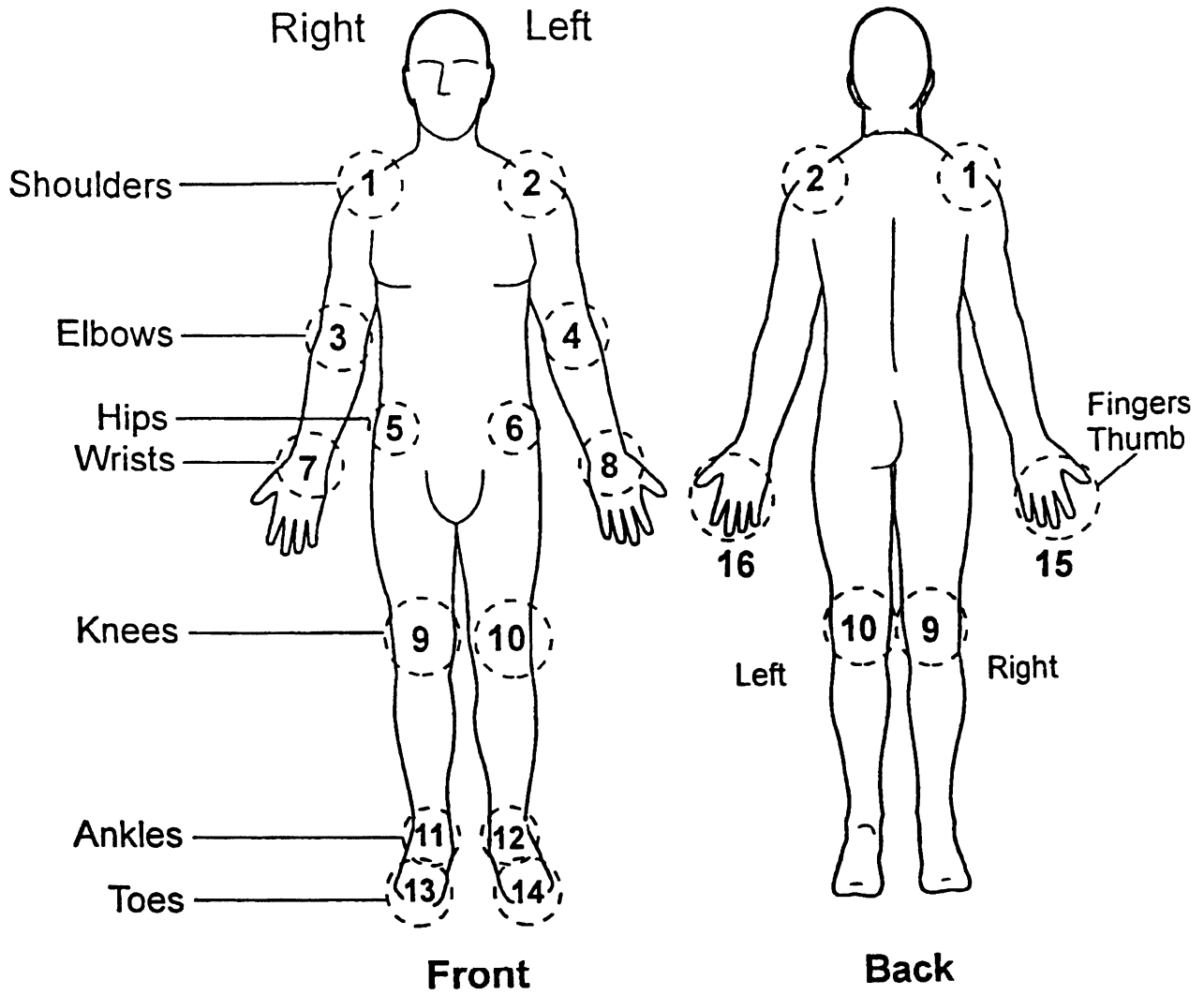

CARD A4

- 0. Not at all difficult**
- 1. Only a little difficult**
- 2. Somewhat difficult**
- 3. Very difficult**
- 4. Can't do at all**

- 6. Do not do this activity**

CARD A5

- 1. All of the time**
- 2. Most of the time**
- 3. Some of the time**
- 4. A little of the time**
- 5. None of the time**

CARD A6

You may choose more than one

- 1. Vision/problem seeing**
- 2. Hearing problem**
- 3. Arthritis/rheumatism**
- 4. Back or neck problem**
- 5. Fracture, bone/joint injury**
- 6. Other injury**
- 7. Heart problem**
- 8. Stroke problem**
- 9. Hypertension/high blood pressure**
- 10. Diabetes**
- 11. Lung/breathing problem**
- 12. Cancer**
- 13. Birth defect**
- 14. Mental retardation**
- 15. Other developmental problem
(e.g., cerebral palsy)**
- 16. Senility**
- 17. Depression/anxiety/emotional problem**
- 18. Weight problem**

Other impairment/problem

CARD A7

- 0. Never**
- 1. 6 months or less**
- 2. More than 6 months, but not more than 1 year ago**
- 3. More than 1 year, but not more than 2 years ago**
- 4. More than 2 years, but not more than 5 years ago**
- 5. More than 5 years ago**

CARD A8

0. None

1. 1

2. 2 – 3

3. 4 – 5

4. 6 – 7

5. 8 – 9

6. 10 – 12

7. 13 – 15

8. 16 or more

CARD A9

- 1. 1**
- 2. 2 – 3**
- 3. 4 – 5**
- 4. 6 – 7**
- 5. 8 – 9**
- 6. 10 – 12**
- 7. 13 – 15**
- 8. 16 or more**

CARD A10

- 1. It's unlikely you've been exposed to HIV**
- 2. You were afraid to find out if you were HIV positive (that you had HIV)**
- 3. You didn't want to think about HIV or about being HIV positive**
- 4. You were worried your name would be reported to the government if you tested positive**
- 5. You didn't know where to get tested**
- 6. You don't like needles**
- 7. You were afraid of losing job, insurance, housing, friends, family, if people knew you were positive for AIDS infection**
- 8. Some other reason**
- 9. No particular reason**

CARD A11

- 1. Someone suggested you should be tested**
- 2. You might have been exposed through sex or drug use**
- 3. You might have been exposed through your work or at work**
- 4. You just wanted to find out if you were infected or not**
- 5. For part of a routine medical check-up, or for hospitalization or surgical procedure**
- 6. You were sick or had a medical problem**
- 7. You were pregnant or delivered a baby**
- 8. For health or life insurance coverage**
- 9. For military induction, separation, or military service**
- 10. For immigration**
- 11. For marriage license or to get married**
- 12. You were concerned you could give HIV to someone**
- 13. You wanted medical care or new treatments if you tested positive**
- 14. Some other reason**
- 15. No particular reason**

CARD A12

- 1. Private doctor/HMO**
- 2. AIDS clinic/counseling/testing site**
- 3. Hospital, emergency room, outpatient clinic**
- 4. Other type of clinic**
- 5. Public health department**
- 6. At home**
- 7. Drug treatment facility**
- 8. Military induction or military service site**
- 9. Immigration site**
- 10. In a correctional facility (jail or prison)**
- 11. Other location**

CARD A13

- a. You have hemophilia and have received clotting factor concentrations**
- b. You are a man who has had sex with other men, even just one time**
- c. You have taken street drugs by needle, even just one time**
- d. You have traded sex for money or drugs, even just one time**
- e. You have tested positive for HIV, the virus that causes AIDS**
- f. You have had sex (even just one time) with someone who would answer "yes" to any of these statements**

CARD A14

You may choose more than one

- 1. Breathing the air around a person who is sick with TB**
- 2. Sharing eating/drinking utensils**
- 3. Through semen or vaginal secretions shared during sexual intercourse**
- 4. From smoking**
- 5. From mosquito or other insect bites**
- 6. Other**

CARD A15

You may choose more than one

- 1. Acupuncture**
- 2. Ayurveda**
- 3. Biofeedback**
- 4. Chelation Therapy**
- 5. Chiropractic Care**
- 6. Energy Healing Therapy/Reiki**
- 7. Folk Medicine (such as, Curanderismo, Native American healing)**
- 8. Hypnosis**
- 9. Massage**
- 10. Naturopathy**

CARD A16

You may choose more than one

- 1. Medical Doctor (M.D.) (including specialists)**
- 2. Nurse Practitioner/Physician Assistant**
- 3. Psychiatrist**
- 4. Dentist (including specialists)**

CARD A17

You may choose more than one

1. **Bee pollen or royal jelly**
2. **Black cohosh**
3. **Bladder wrack/kelp**
4. **Cascara sagrada**
5. **Chaparral**
6. **Chasteberry/vitex**
7. **Comfrey**
8. **Dong quai/don gui tong kuei**
9. **Echinacea**
10. **Evening primrose**
11. **Feverfew**
12. **Fish oils/omega fatty acids**
13. **Garlic supplements**
14. **Ginger supplements**
15. **Ginkgo Biloba**
16. **Ginseng**
17. **Glucosamine with or without chondroitin**
18. **Guarana**
19. **Hawthorn**
20. **Kava kava**
21. **Licorice**
22. **Ma huang (ephedra)**
23. **Melatonin**
24. **Mexican yam cream**
25. **Milk Thistle**
26. **Peppermint**
27. **Progesterone cream**
28. **Ragweed/ chamomile**
29. **SAM-e**
30. **Saw Palmetto**
31. **Senna**
32. **Soy supplements**
33. **St. John's wort**
34. **Valerian**
35. **Yohimbe**

CARD A18

You may choose more than one

- 1. Vegetarian (for health reasons)**
- 2. Macrobiotic**
- 3. Atkins**
- 4. Pritikin**
- 5. Ornish**
- 6. Zone**

CARD A19

You may choose more than one

- 1. DHEA**
- 2. Calcium**
- 3. Coenzyme Q-10**
- 4. Multivitamins**
- 5. Selenium**
- 6. Vitamin B complex**
- 7. Vitamin C**
- 8. Vitamin E**
- 9. Vitamins A and/or D**
- 10. Zinc**

CARD A20

You may choose more than one

- 1. Building design (stairs, bathrooms, narrow or heavy doors)**
- 2. Lighting (too dim to read, signs not lit, too bright, too distracting)**
- 3. Sound (background noise, inadequate sound system)**
- 4. Household or workplace equipment hard to use**
- 5. Crowds**
- 6. Sidewalks and curbs**
- 7. Transportation**
- 8. Attitudes of other people**
- 9. Policies (rental policies, eligibility for services, workplace rules)**
- 10. Other barriers**

CARD A21

You may choose more than one

- 1. Cost is too high for your budget**
- 2. Lack of transportation**
- 3. Access into/within the building**
- 4. Lack of exercise equipment that meets your needs**
- 5. Lack of an instructor to show you how to use the equipment**
- 6. Other**

**PRIVACY ACT LISTING STATEMENT
(SPANISH)
DECLARACION SOBRE LA LEY DE CONFIDENCIALIDAD**

"Como parte de sus actividades estadísticas, la Oficina del Censo prepara listas de direcciones y unidades habitacionales. Una de esas listas se usa para ayudar al Centro Nacional de Estadística de la Salud llevar a cabo estudios sobre el estado de la salud en el país. Toda información que usted nos da es confidencial, conforme a las leyes, y puede usarse **SOLAMENTE PARA PROPOSITOS ESTADISTICOS** por la Oficina y por el Centro Nacional de Estadística de la Salud.

Su participación es voluntaria, y no se le impone sanción alguna si decide no compartir información. Sin embargo, agradeceríamos profundamente su cooperación."

If respondent requests legal authority for conducting listing, cite title 42, United States Code, section 242k

EXAMPLES FOR VERIFYING LISTING

At time of listing and updating, verify the listing after you have introduced yourself and before you interview

1 SINGLE UNIT ADDRESS – Verify the listing with the respondent by asking

"Tengo en mi lista a una residencia con dirección (read basic address) ¿Hay otras residencias – ocupadas o desocupadas – en esta misma dirección?"

2 MULTI-UNIT ADDRESS – Verify the listing with the owner, building superintendent, manager, rental agent, or some other knowledgeable person, such as a long-time resident by asking

"Tengo en mi lista a los apartamentos números _____ hasta el _____ con dirección (read basic address) De estos números de apartamentos ¿hay algunos que no se usan como residencia? (Pause) ¿He faltado a alguna residencia, ya sea ocupada o desocupada, en esta dirección? (read basic address)"

EXPLANATION OF THE NATIONAL HEALTH INTERVIEW SURVEY (SPANISH)

ACLARACION DE LO QUE SIGNIFICA LA ENCUESTA NACIONAL DE ENTREVISTAS SOBRE LA SALUD

El propósito de la Encuesta Nacional de Entrevistas sobre la Salud es obtener información en materia de la salud. Esto incluye información sobre enfermedades (su frecuencia y gravedad), incapacidades, accidentes, los tratamientos y las atenciones médicas que consiguen las personas cuando tienen problemas de salud, y otra información sobre la salud de la población en este país.

La información en cuestión es utilizada por los departamentos gubernamentales de salud al nivel federal, estatal y local, las escuelas de medicina, los institutos de investigación científica, y otros grupos e individuos.

La Oficina del Censo lleva a cabo esta encuesta a nombre del Centro Nacional de Estadística de la Salud, el cual forma parte del Servicio de Salud Pública de los Estados Unidos. Dichas organizaciones están realizando esta encuesta para satisfacer la necesidad urgente de mantener al día las estadísticas sobre la salud general. Esta encuesta es autorizada por el Código de los Estados Unidos conforme a la sección 242k de su título 42. Toda información obtenida se considera privada y es usada solo para estudios estadísticos. Su participación en esta encuesta es voluntaria y no se impone sanción alguna si decide no contestar a ciertas preguntas. No obstante, agradecemos su cooperación, dado que esta es extremadamente importante para asegurar que los datos obtenidos son exactos y completos.

SUGGESTED INTRODUCTION (SPANISH)

Soy _____ de la Oficina del Censo de los Estados Unidos. Aquí le presento mi carnet de identidad. Estamos llevando a cabo una encuesta sobre la salud general a nombre del Centro Nacional de Estadística de la Salud, el cual forma parte del Servicio de Salud Pública de los Estados Unidos. ¿Recibió usted una carta explicando la razón por esta encuesta?

TELEPHONE CALLBACK INTRODUCTION (SPANISH)

Soy _____ de la Oficina del Censo de los Estados Unidos. Durante una visita a su hogar, hablé con (previous respondent) para realizar una encuesta sobre la salud general que se está llevando a cabo a través del país. Anteriormente hice arreglos con (previous respondent) para llamarle hoy y hacerle algunas preguntas. En nuestra última visita le dejamos una carta explicando la razón por que estamos haciendo esta encuesta que trata el tema de la salud. Su participación es voluntaria y usted puede poner fin a ella en cualquier momento que desee. Conforme a las leyes, la Oficina del Censo, el Centro Nacional de Estadística de la Salud, y toda otra agencia de la salud involucrada en esta encuesta están obligadas a respetar la confidencialidad de todas sus respuestas. Los datos obtenidos son usados solo para realizar estudios estadísticos de temas relacionados a la salud.

PRIVACY ACT LISTING STATEMENT

"As part of its statistical activities, the Bureau of the Census develops lists of addresses and housing units. One such list is used to aid the National Center for Health Statistics (NCHS) to conduct surveys and studies on the state of the nation's health. Any information you provide is confidential by law, and can be used ONLY by the Bureau and NCHS FOR STATISTICAL PURPOSES ONLY

Participation is voluntary, and there are no penalties for refusing to provide information. However, your cooperation is greatly appreciated "

If respondent requests legal authority for conducting listing, cite title 42, United States Code, section 242k

EXAMPLES FOR VERIFYING LISTING

At time of listing and updating, verify the listing after you have introduced yourself and before you interview

- 1 SINGLE UNIT ADDRESS – Verify the listing with the respondent by asking**

"I have listed one unit at *(read basic address)* Are there any other living quarters – either occupied or vacant – at this address?"

- 2 MULTI-UNIT ADDRESS – Verify the listing with the owner, building superintendent, manager, rental agent, or some other knowledgeable person, such as a long-time resident by asking**

"I have listed apartments _____ through _____ at *(read basic address)* Have I listed any units that are not used as living quarters? *(Pause)* Have I missed any living quarters – either occupied or vacant – which use the basic address *(read basic address)*?"

EXPLANATION OF THE NATIONAL HEALTH INTERVIEW SURVEY

The basic purpose of the National Health Interview Survey (HIS) is to obtain information about the frequency and severity of various illnesses, disability, and accidents, the kind of care and treatment people receive for their health problems, and other information related to the health of our Nation

Data are compiled for use by Federal, State, and local health departments, medical schools, research organizations, and other groups or individuals

The Bureau of the Census is conducting this survey for the National Center for Health Statistics which is part of the U S Public Health Service because of the urgent need for up-to-date statistics on the health of the people The survey is authorized by title 42, United States Code, section 242k The information collected is confidential and will be used only for statistical purposes Participation in this survey is voluntary and there are no penalties for refusing to answer any question However, your cooperation is extremely important in obtaining much needed information to ensure the completeness and accuracy of the data

SUGGESTED INTRODUCTION

"I am _____ from the United States Bureau of the Census Here is my identification card We are conducting a health survey for the National Center for Health Statistics, which is part of the U S Public Health Service Did you receive a letter explaining this survey?"

TELEPHONE CALLBACK INTRODUCTION

"I am _____ from the United States Bureau of the Census I spoke with *(previous respondent)* during a visit to your household concerning a health survey we are conducting across the Nation I arranged with *(previous respondent)* to call today to ask you some questions Your household was previously provided with a letter explaining this health survey Your participation is voluntary and you may discontinue participation at any time By law, the Bureau of the Census, the National Center for Health Statistics, and other health agencies must keep all your answers confidential The data are used only for statistical research on issues related to health

Adding NHIS Extra Units to Case Management

Usually EXTRA units are picked up by the instrument when you ask the housing unit coverage questions at the beginning of the interview. EXTRA units picked up by the instrument are automatically added to Case Management.

However, *when you discover EXTRA units **after** you have completed the coverage questions, you need to add these EXTRA units to Case Management yourself.*

First determine if a unit is an EXTRA unit by using this criteria:

In general, an EXTRA unit is any separate housing unit that is **not** listed.

Area Segments

The EXTRA unit must be

- A separate living quarters (live and eat separately) with direct access to the unit
- Within the segment boundaries
- Within the same structure or on the same property as the sample unit

Permit Segments

The EXTRA unit must be

- A separate living quarters (live and eat separate with direct access to the unit)
- Within the same structure
- Within the same space occupied by the original sample unit

Group Quarters in Area Segments

-  Group Quarters (GQ) do not have separate living quarters; therefore, there are **no** EXTRA units for a GQ by definition. If you find more GQ units than expected as you interview, note this in the Footnotes section of the listing sheet.
-

Then add the EXTRA unit(s) to Case Management following these steps:

-  If you find more than 3 EXTRA units, call your office before conducting the interview.

- 1 Go to the Case List Screen
- 2 Place the cursor on the parent unit address on the Case List Screen
- 3 Press F4 to create new record for the EXTRA unit(s)
- 4 Enter the unique unit designation or correct the address for the EXTRA unit

NATIONAL HEALTH INTERVIEW SURVEY OUTCOME CODES

OUT COME	DEFINITION	USUAL ACTION*	LAPTOP	CAPI CONTROL
200	New case not started	00	Remain	NA
201	Complete interview	10	Transmit	To DSD
202	Accessed instrument no progress	01	Remain	NA
203	Insufficient partial interview no follow up	04	Transmit	To DSD
204	Partial interview follow up needed	02	Remain	NA
205	Sufficient partial interview follow up needed	05	Remain	NA
Type A				
213	Language problem	21	Transmit	To Supervisor
215	Insufficient partial	21	Transmit	To Supervisor
216	No one home repeated calls	21	Transmit	To Supervisor
217	Temporarily absent no follow up	21	Transmit	To Supervisor
218	Refused	21	Transmit	To Supervisor
219	Other Type A	21	Transmit	To Supervisor
220	Temporarily absent follow up possible	01	Remain	NA
Type B				
223	Occupied entirely by Armed Forces members	31	Transmit	To Supervisor
225	Occupied entirely by persons with URE	31	Transmit	To Supervisor
226	Vacant nonseasonal	31	Transmit	To Supervisor
228	Unfit or to be demolished	31	Transmit	To Supervisor
229	Under construction not ready	31	Transmit	To Supervisor
230	Converted to temporary business or storage	31	Transmit	To Supervisor
231	Unoccupied site for mobile home trailer or tent	31	Transmit	To Supervisor
232	Permit granted construction not started	31	Transmit	To Supervisor
233	Other Type B	31	Transmit	To Supervisor
235	Vacant seasonal	31	Transmit	To Supervisor
236	Occupied – screened out by household	31	Transmit	To Supervisor
Type C				
240	Demolished	41	Transmit	To Supervisor
241	House or trailer moved	41	Transmit	To Supervisor
242	Outside segment boundaries	41	Transmit	To Supervisor
243	Converted to permanent business or storage	41	Transmit	To Supervisor
244	Merged	41	Transmit	To Supervisor
245	Condemned	41	Transmit	To Supervisor
246	Built after April 1st 1990 (4/1/90)	41	Transmit	To Supervisor
247	Unused line of listing sheet	41	Transmit	To Supervisor
248	Other Type C	41	Transmit	To Supervisor

*ACTION CODES	DESCRIPTION
00	Case not started
01	Case open insufficient data
02	Partial interview with follow up
04	Partial interview no follow up
05	Partial but not sufficient
10	Complete interview
21	Type A noninterview
31	Type B noninterview
41	Type C noninterview

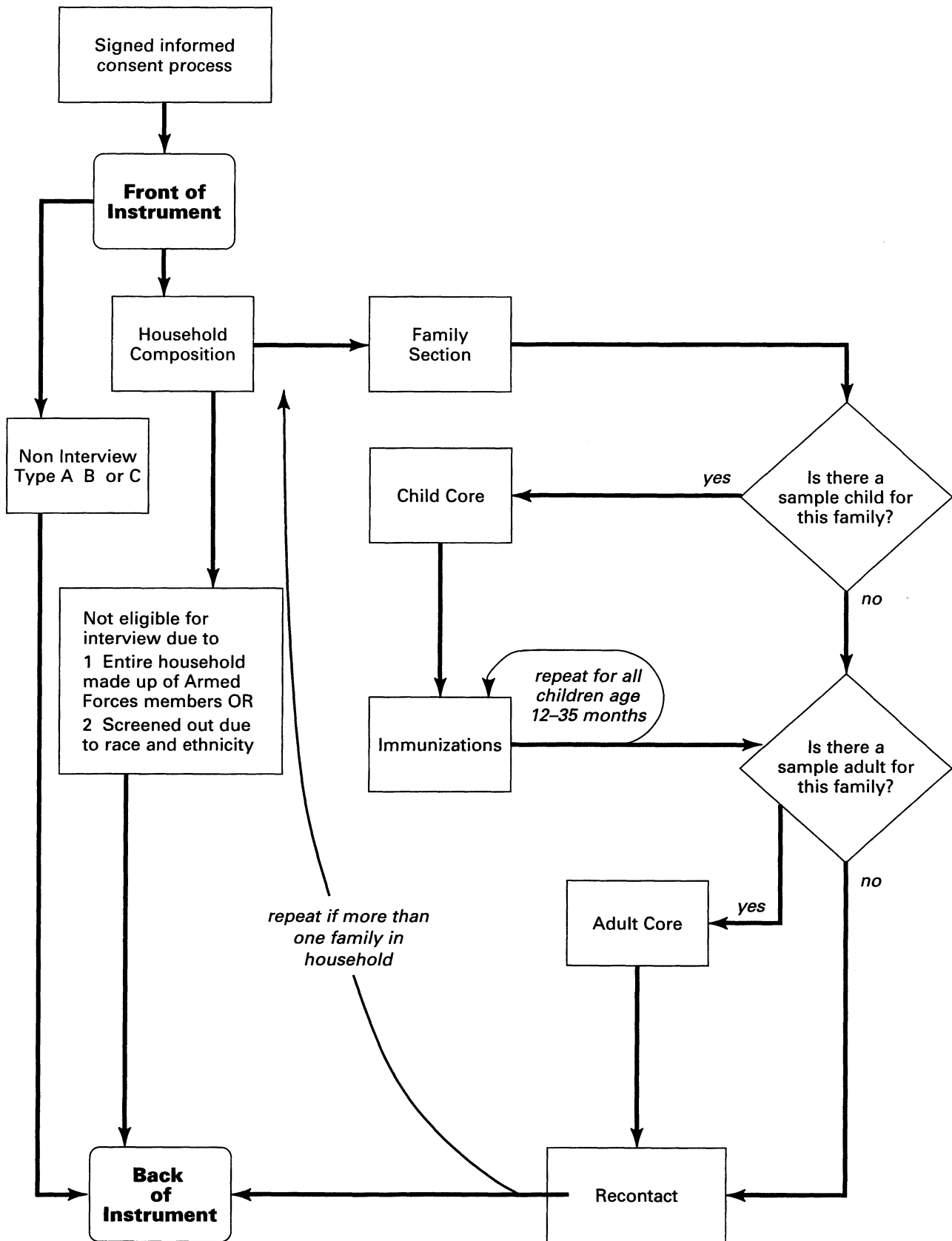

Flow of 2002 HIS CAPI Instrument

2002 NHIS CHECKLIST FOR INTERVIEWING NATIONAL HEALTH INTERVIEW SURVEY

Laptop Accessories

- Batteries, charged
- Power cord
- Extension cord
- 3-prong plug

Advance Letters*

- English – HIS-600(L)
- Spanish – HIS-600(L)(SP)

Consent form*

- English – HIS-600 5(L)
- Spanish – HIS-600 5(L)(SP)

Consent form Portfolio – HIS-400

Thank You Letters*

- English – HIS-601(L)
- Spanish – HIS-601(L)(SP)

Flashcard Booklet* – HIS-501C

Promotional Packet

Calendar Card – HIS-505

Pen

FR Manual – HIS-100C

**Throw away old versions*

FLOW DIAGRAM OF THE SIGNED INFORMED CONSENT PROCESS NATIONAL HEALTH INTERVIEW SURVEY

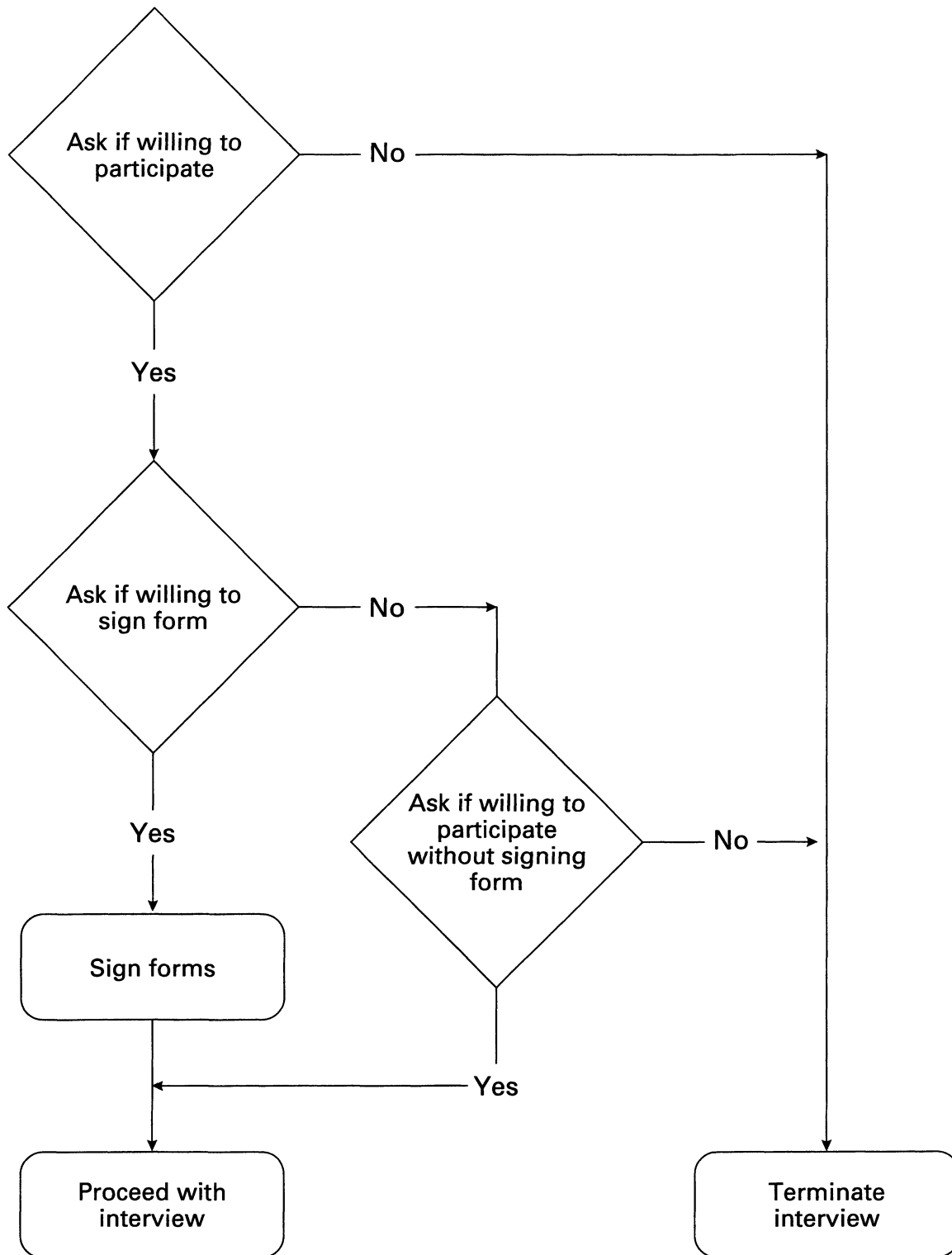

- Obtain consent for each respondent in family
- Obtain consent for each family in household
- For telephone interview Read letter FR signs

