

This slide set contains information about and data from the School Health Profiles or Profiles. It includes state data from 2012.

## **What is the School Health Profiles (Profiles)?**

- **Profiles is a system of surveys assessing school health policies and practices in states, territories, large urban school districts, and tribal governments**
- **Profiles surveys are conducted biennially (during even-numbered years) by state, territorial, local, and tribal government education and health agencies with technical assistance from CDC**
- **Profiles questionnaires are administered to middle and high school principals and lead health education teachers**

### What is the School Health Profiles (Profiles)?

- Profiles is a system of surveys assessing school health policies and practices in states, territories, large urban school districts, and tribal governments
- Profiles surveys are conducted biennially (during even-numbered years) by state, territorial, local, and tribal government education and health agencies with technical assistance from CDC
- Profiles questionnaires are administered to middle and high school principals and lead health education teachers

## Topics Monitored by Profiles

- School health education requirements and content
- Physical education and physical activity
- School health policies related to HIV infection/AIDS, tobacco-use prevention, and nutrition
- Asthma management activities
- Family and community involvement in school health programs
- School health coordination

### Topics Monitored by Profiles

- School health education requirements and content
- Physical education and physical activity
- School health policies related to HIV infection/AIDS, tobacco-use prevention, and nutrition
- Asthma management activities
- Family and community involvement in school health programs
- School health coordination

## Profiles Participation, 1998 – 2012

	1998	2000	2002	2004	2006	2008	2010	2012
# of states	38	38	43	41	44	50	50	49
# of cities	10	13	14	13	16	21	20	19
# of territories	--	--	--	--	--	5	6	5
# of tribal governments	--	--	--	--	--	2	2	2
Total # of sites	48	51	57	54	60	78	78	75
Total % of sites with weighted data	77%	75%	77%	70%	82%	94%	99%	92%

This slide contains state, large urban school district, territory, and tribal government Profiles participation data from 1998 through 2012.

- In 1998, 38 states and 10 cities (including Washington, D.C.) participated in Profiles, for a total number of 48 states and cities. The percent of sites with weighted data in 1998 was 77%.
- In 2000, 38 states and 13 cities (including Washington, D.C.) participated in Profiles, for a total number of 51 states and cities. The percent of sites with weighted data in 2000 was 75%.
- In 2002, 43 states and 14 cities (including Washington, D.C.) participated in Profiles, for a total number of 57 states and cities. The percent of sites with weighted data in 2002 was 77%.
- In 2004, 41 states and 13 cities (including Washington, D.C.) participated in Profiles, for a total number of 54 states and cities. The percent of sites with weighted data in 2004 was 70%.
- In 2006, 44 states and 16 cities (including Washington, D.C.) participated in Profiles, for a total number of 60 states and cities. The percent of sites with weighted data in 2006 was 82%.
- In 2008, 50 states, 21 cities (including Washington, D.C.), 5 territories, and 2 tribes participated in Profiles, for a total number of 78 sites. The percent of sites with weighted data in 2008 was 94%.
- In 2010, 50 states, 20 cities (including Washington, D.C.), 6 territories, and 2 tribes participated in Profiles, for a total number of 78 sites. The percent of sites with weighted data in 2010 was 99%.
- In 2012, 49 states, 19 cities (including Washington, D.C.), 5 territories, and 2 tribes participated in Profiles, for a total number of 75 sites. The percent of sites with weighted data in 2012 was 92%.

## State and District Participation, Profiles 2012

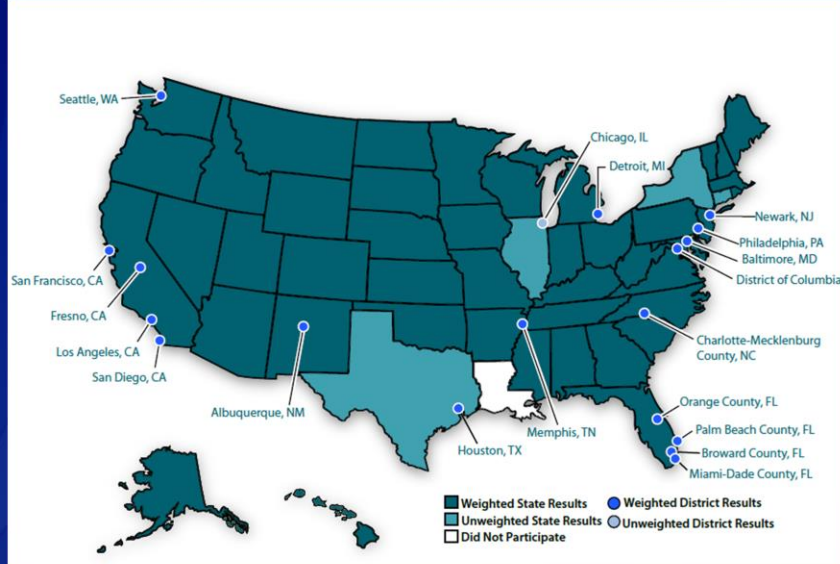

This map illustrates states and large urban school districts that participated in the School Health Profiles in 2012. States and large urban school districts with weighted and unweighted results are shown.

States with weighted results are: Alabama, Alaska, Arizona, Arkansas, California, Colorado, Delaware, Florida, Georgia, Hawaii, Idaho, Indiana, Iowa, Kansas, Kentucky, Maine, Maryland, Massachusetts, Michigan, Minnesota, Mississippi, Missouri, Montana, Nebraska, Nevada, New Hampshire, New Jersey, New Mexico, North Carolina, North Dakota, Ohio, Oklahoma, Oregon, Pennsylvania, Rhode Island, South Carolina, South Dakota, Tennessee, Utah, Vermont, Virginia, Washington, West Virginia, Wisconsin, Wyoming

States with unweighted results are: Connecticut, Illinois, New York, Texas

Surveyed large urban school districts with weighted results are: Albuquerque, NM ; Baltimore, MD; Broward County, FL ; Charlotte-Mecklenburg County, NC; Detroit, MI; District of Columbia; Fresno, CA ; Houston, TX; Los Angeles, CA; Memphis, TN; Miami-Dade County, FL; Newark, NJ ; Orange County, FL; Palm Beach County, FL; Philadelphia, PA ; San Diego, CA; San Francisco, CA ; Seattle, WA (Includes high schools only)

Weighted data means that at least 70% of the principals or lead health education teachers in the sample completed the survey. Weighted data represent the state, large urban school district, territory, or tribal government. With weighted data, it is possible to say, for example, "X% of schools in our state offer students intramural activities or physical activity clubs."

Unweighted data represent only the schools that completed the questionnaire.

## Uses of Profiles Data

Education and health officials use Profiles data to

- Describe school health policies and practices and compare them across jurisdictions
- Identify professional development needs
- Plan and monitor programs
- Support health-related policies and legislation
- Seek funding
- Garner support for future surveys

### Uses of Profiles Data

Education and health officials use Profiles data to

- Describe school health policies and practices and compare them across jurisdictions
- Identify professional development needs
- Plan and monitor programs
- Support health-related policies and legislation
- Seek funding
- Garner support for future surveys

## Examples of Uses of Profiles Data

- **Utah**
  - Used Profiles data on an informational handout that included school health policy recommendations on cancer, diabetes, and injury prevention
  - Shared handout with stakeholders at a Parent Teacher Association Conference to garner support for coordinated school health
- **Indiana**
  - Used Profiles data in a state-specific Profiles report that included commentaries from Indiana teachers and suggestions for how to improve student health in the state

### Examples of Uses of Profiles Data

- Utah used Profiles data on an informational handout that included school health policy recommendations on cancer, diabetes, and injury prevention.
- Utah also shared handout with stakeholders at a Parent Teacher Association Conference to garner support for coordinated school health
- Indiana used Profiles data in a state-specific Profiles report that included commentaries from Indiana teachers and suggestions for how to improve student health in the state

## Profiles Information

<http://www.cdc.gov/schoolhealthprofiles>

- Background on the School Health Profiles
- Questionnaires and item rationales
- Comprehensive results
- Fact sheets
- Publications and journal articles
- Participation history
- Data file request form

For more information about Profiles go to <http://www.cdc.gov/schoolhealthprofiles>.

This web site contains

- Background on the School Health Profiles
- Questionnaires and item rationales
- Comprehensive results
- Fact sheets
- Publications and journal articles
- Participation history
- Data file request form



# Physical Education And Physical Activity

Physical Education and Physical Activity

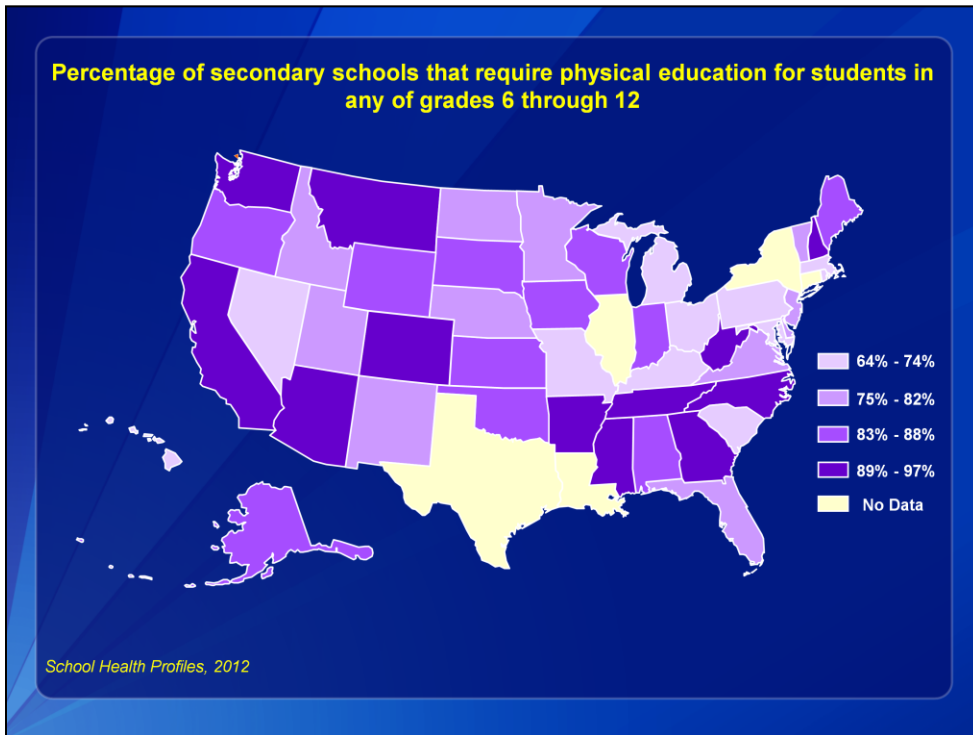

This slide shows the percentage of secondary schools that require physical education for students in any of grades 6 through 12. The values range from 64% to 97%. Hawaii, Kentucky, Maryland, Massachusetts, Michigan, Missouri, Nevada, Ohio, Pennsylvania, Rhode Island, South Carolina, range from 64% to 74%. Delaware, Florida, Idaho, Minnesota, Nebraska, New Jersey, New Mexico, North Dakota, Utah, Vermont, Virginia, range from 75% to 82%. Alabama, Alaska, Indiana, Iowa, Kansas, Maine, Oklahoma, Oregon, South Dakota, Wisconsin, Wyoming, range from 83% to 88%. Arizona, Arkansas, California, Colorado, Georgia, Mississippi, Montana, New Hampshire, North Carolina, Tennessee, Washington, West Virginia, range from 89% to 97%. Connecticut, Illinois, New York, and Texas did not have weighted results. Louisiana did not participate.

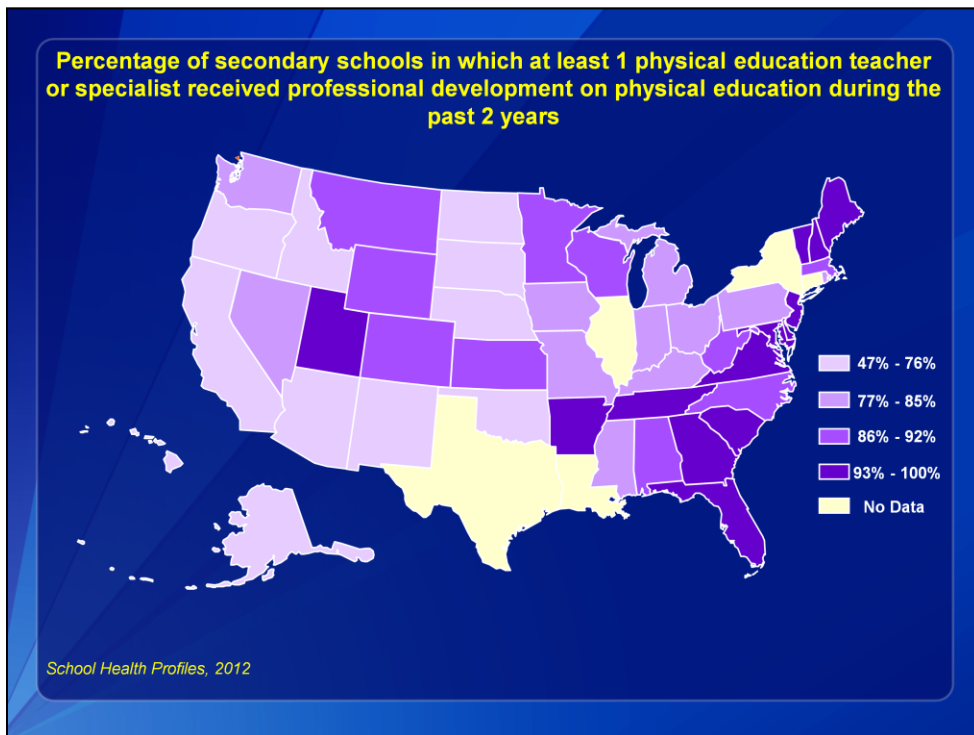

This slide shows the percentage of secondary schools in which at least 1 physical education teacher or specialist received professional development on physical education during the past 2 years. The values range from 47% to 100%. Alaska, Arizona, California, Hawaii, Idaho, Nebraska, New Mexico, North Dakota, Oklahoma, Oregon, South Dakota, range from 47% to 76%. Indiana, Iowa, Kentucky, Michigan, Mississippi, Missouri, Nevada, Ohio, Pennsylvania, Rhode Island, Washington, range from 77% to 85%. Alabama, Colorado, Kansas, Massachusetts, Minnesota, Montana, North Carolina, West Virginia, Wisconsin, Wyoming, range from 86% to 92%. Arkansas, Delaware, Florida, Georgia, Maine, Maryland, New Hampshire, New Jersey, South Carolina, Tennessee, Utah, Vermont, Virginia, range from 93% to 100%. Connecticut, Illinois, New York, and Texas did not have weighted results. Louisiana did not participate.

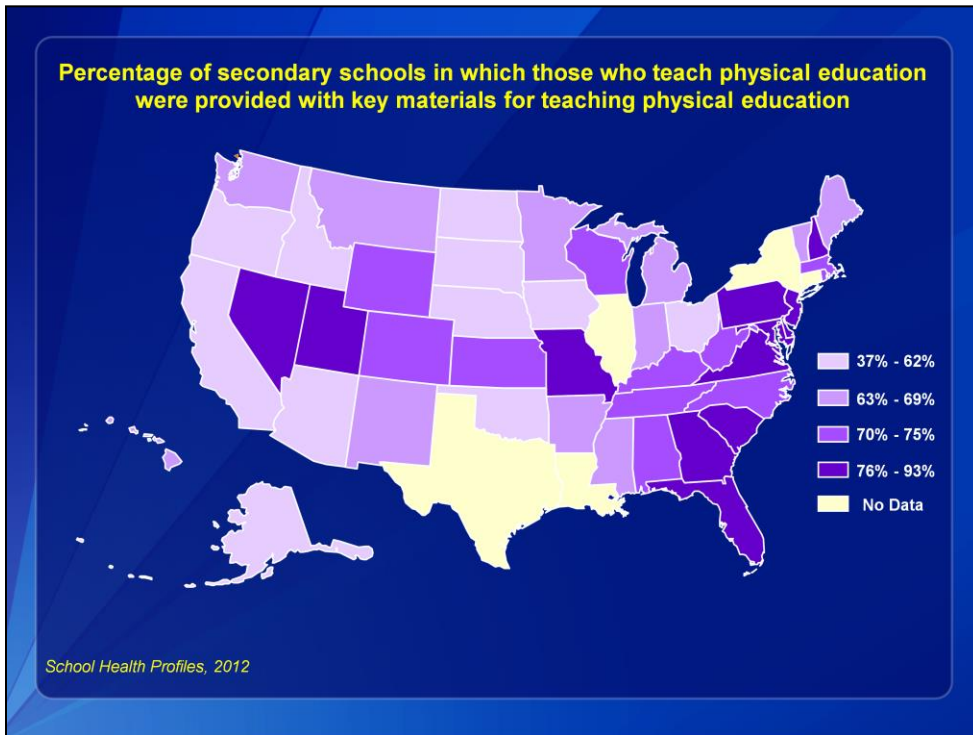

This slide shows the percentage of secondary schools in which those who teach physical education were provided with key materials for teaching physical education. The values range from 37% to 93%. Alaska, Arizona, California, Idaho, Iowa, Nebraska, North Dakota, Ohio, Oklahoma, Oregon, South Dakota, range from 37% to 62%. Arkansas, Hawaii, Indiana, Maine, Michigan, Minnesota, Mississippi, Montana, New Mexico, Vermont, Washington, range from 63% to 69%. Alabama, Colorado, Kansas, Kentucky, Massachusetts, North Carolina, Rhode Island, Tennessee, West Virginia, Wisconsin, Wyoming, range from 70% to 75%. Delaware, Florida, Georgia, Maryland, Missouri, Nevada, New Hampshire, New Jersey, Pennsylvania, South Carolina, Utah, Virginia, range from 76% to 93%. Connecticut, Illinois, New York, and Texas did not have weighted results. Louisiana did not participate.

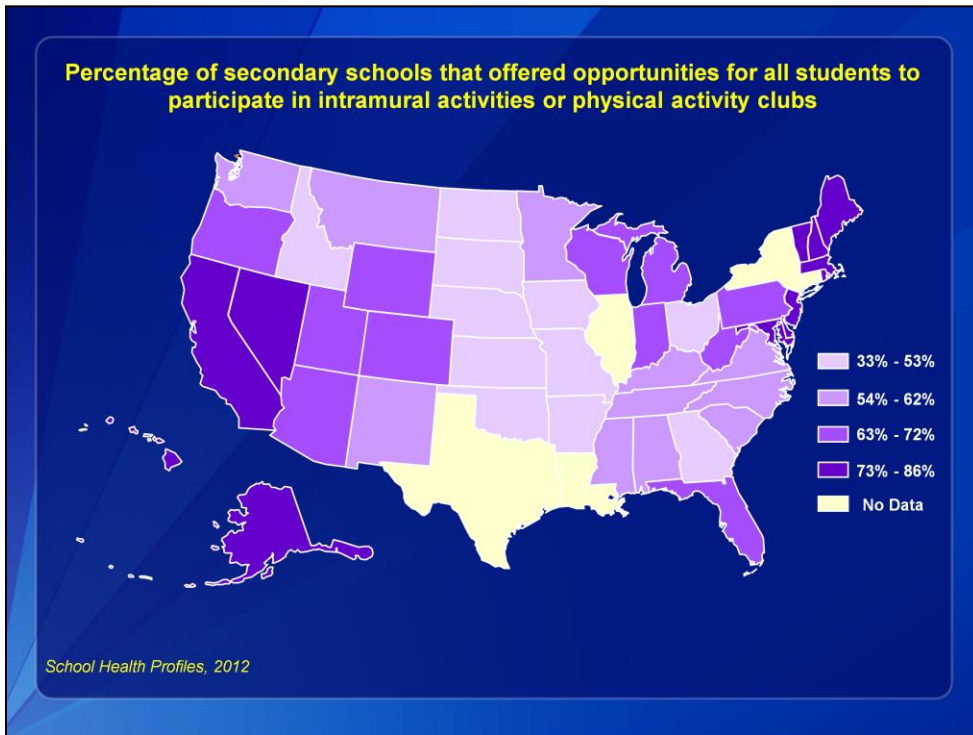

This slide shows the percentage of secondary schools that offered opportunities for all students to participate in intramural activities or physical activity clubs. The values range from 33% to 86%. Arkansas, Georgia, Idaho, Iowa, Kansas, Missouri, Nebraska, North Dakota, Ohio, Oklahoma, South Dakota, range from 33% to 53%. Alabama, Kentucky, Minnesota, Mississippi, Montana, New Mexico, North Carolina, South Carolina, Tennessee, Virginia, Washington, range from 54% to 62%. Arizona, Colorado, Florida, Indiana, Michigan, Oregon, Pennsylvania, Utah, West Virginia, Wisconsin, Wyoming, range from 63% to 72%. Alaska, California, Delaware, Hawaii, Maine, Maryland, Massachusetts, Nevada, New Hampshire, New Jersey, Rhode Island, Vermont, range from 73% to 86%. Connecticut, Illinois, New York, and Texas did not have weighted results. Louisiana did not participate.

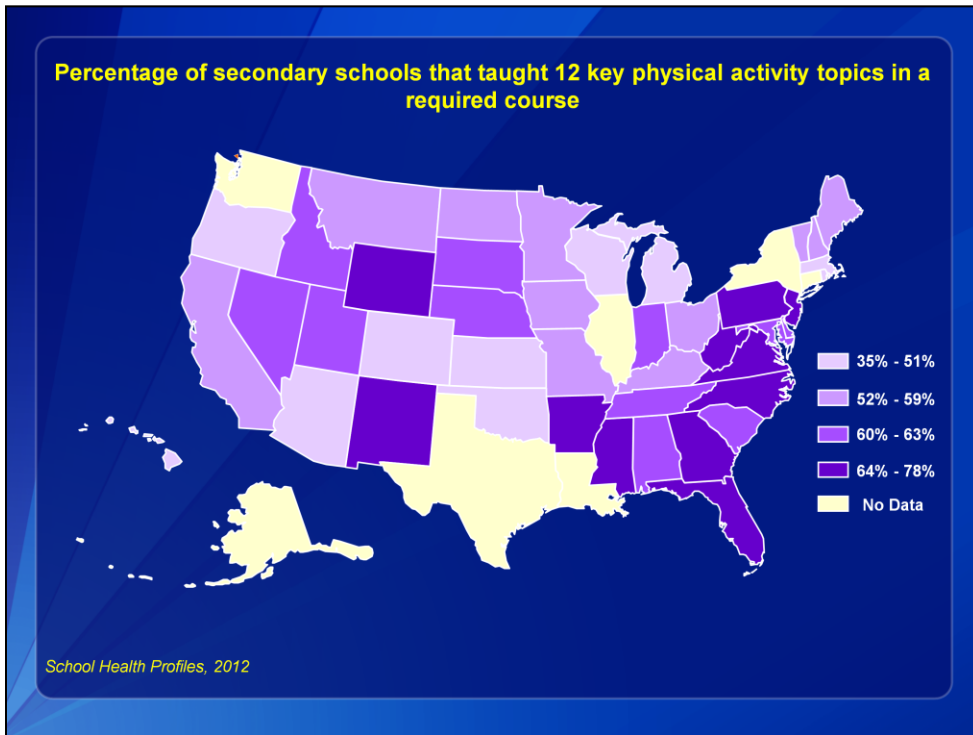

This slide shows the percentage of secondary schools that taught 12 key physical activity topics in a required course. The values range from 35% to 78%. Arizona, Colorado, Hawaii, Kansas, Massachusetts, Michigan, Oklahoma, Oregon, Rhode Island, Wisconsin, range from 35% to 51%. California, Iowa, Kentucky, Maine, Minnesota, Missouri, Montana, New Hampshire, North Dakota, Ohio, Vermont, range from 52% to 59%. Alabama, Delaware, Idaho, Indiana, Maryland, Nebraska, Nevada, South Carolina, South Dakota, Tennessee, Utah, range from 60% to 63%. Arkansas, Florida, Georgia, Mississippi, New Jersey, New Mexico, North Carolina, Pennsylvania, Virginia, West Virginia, Wyoming, range from 64% to 78%. Alaska, Connecticut, Illinois, New York, Texas, and Washington did not have weighted results. Louisiana did not participate.

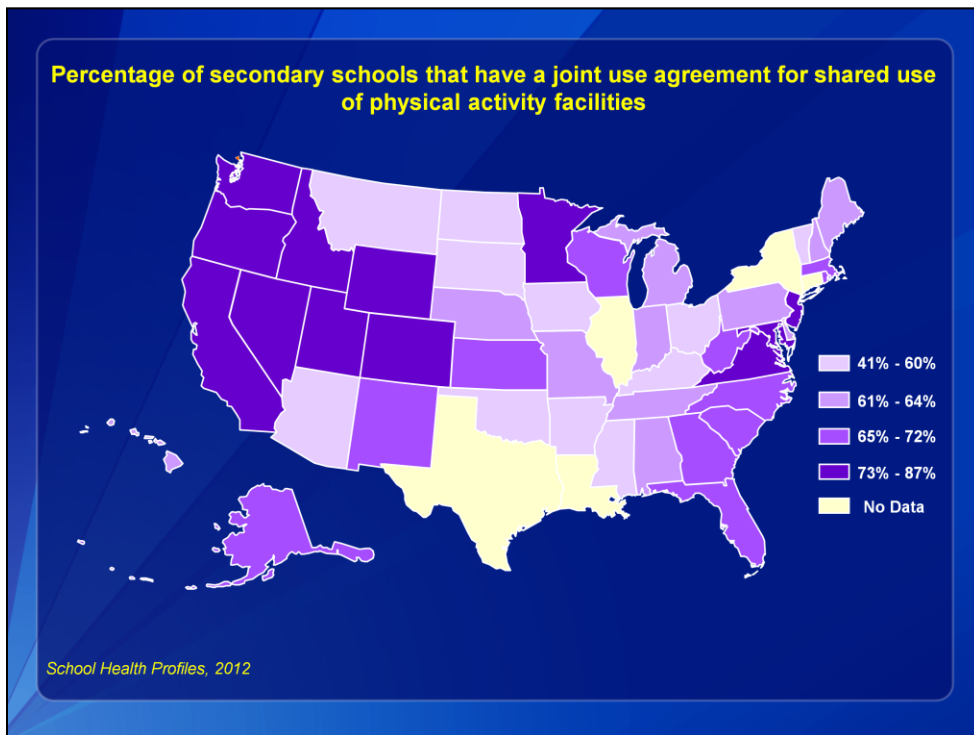

This slide shows the percentage of secondary schools that have a joint use agreement for shared use of physical activity facilities. The values range from 41% to 87%. Arizona, Arkansas, Iowa, Kentucky, Mississippi, Montana, North Dakota, Ohio, Oklahoma, South Dakota, Vermont, range from 41% to 60%. Alabama, Delaware, Hawaii, Indiana, Maine, Michigan, Missouri, Nebraska, New Hampshire, Pennsylvania, Tennessee, range from 61% to 64%. Alaska, Florida, Georgia, Kansas, Massachusetts, New Mexico, North Carolina, Rhode Island, South Carolina, West Virginia, Wisconsin, range from 65% to 72%. California, Colorado, Idaho, Maryland, Minnesota, Nevada, New Jersey, Oregon, Utah, Virginia, Washington, Wyoming, range from 73% to 87%. Connecticut, Illinois, New York, and Texas did not have weighted results. Louisiana did not participate.

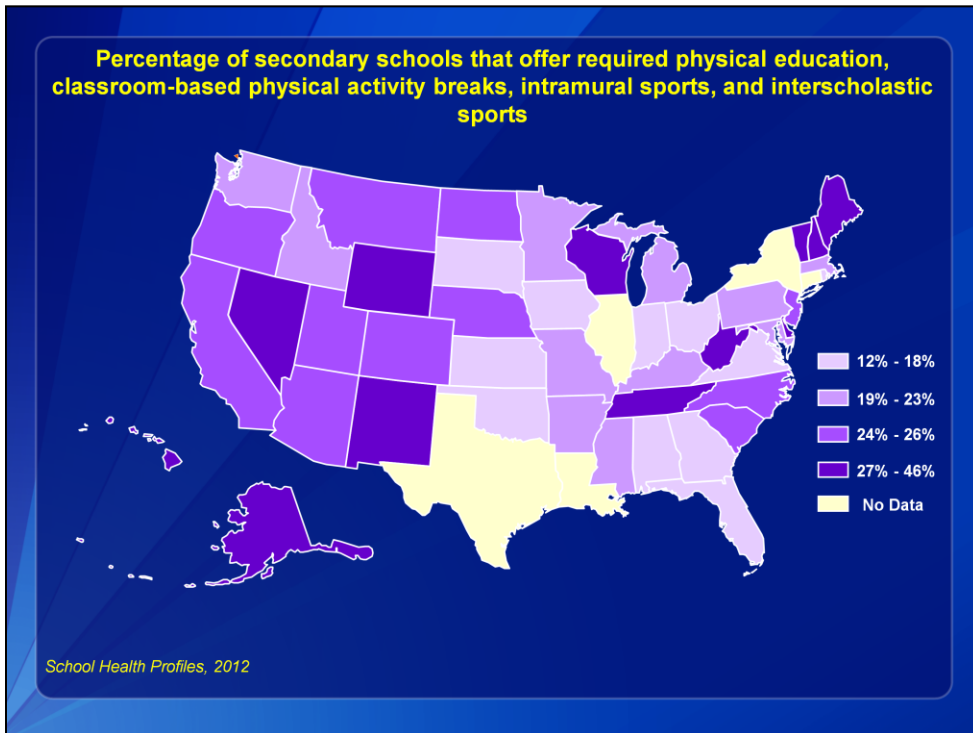

This slide shows the percentage of secondary schools that offer required physical education, classroom-based physical activity breaks, intramural sports, and interscholastic sports. The values range from 12% to 46%. Alabama, Florida, Georgia, Indiana, Iowa, Kansas, Ohio, Oklahoma, Rhode Island, South Dakota, Virginia, range from 12% to 18%. Arkansas, Idaho, Kentucky, Maryland, Massachusetts, Michigan, Minnesota, Mississippi, Missouri, Pennsylvania, Washington, range from 19% to 23%. Arizona, California, Colorado, Montana, Nebraska, New Jersey, North Carolina, North Dakota, Oregon, South Carolina, Utah, range from 24% to 26%. Alaska, Delaware, Hawaii, Maine, Nevada, New Hampshire, New Mexico, Tennessee, Vermont, West Virginia, Wisconsin, Wyoming, range from 27% to 46%. Connecticut, Illinois, New York, and Texas did not have weighted results. Louisiana did not participate.



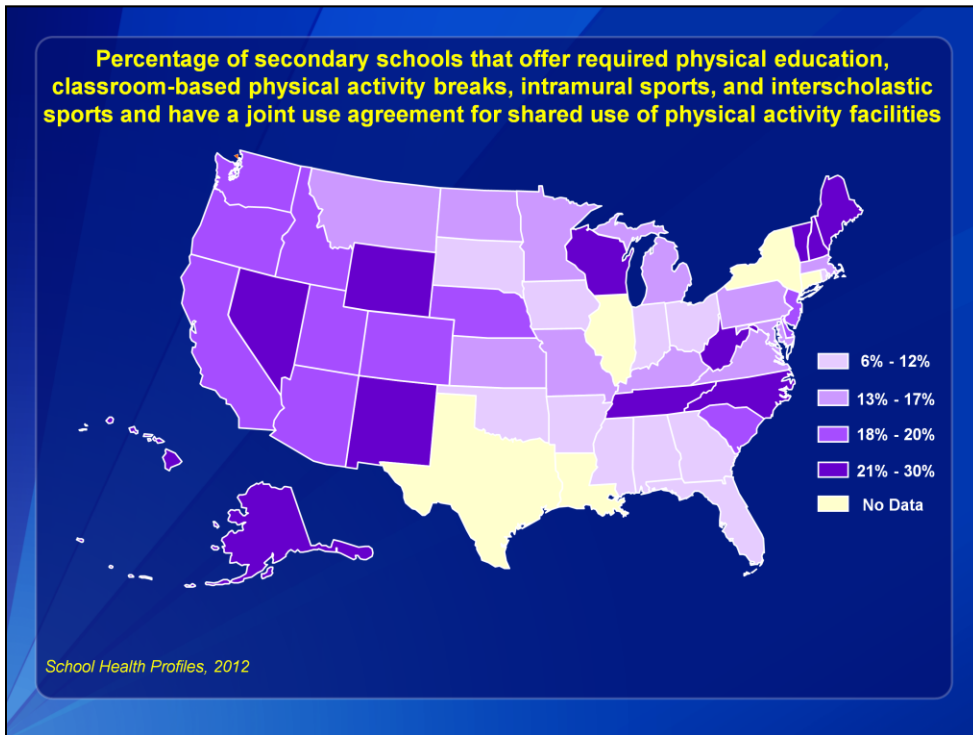

This slide shows the percentage of secondary schools that offer required physical education, classroom-based physical activity breaks, intramural sports, and interscholastic sports and have a joint use agreement for shared use of physical activity facilities. The values range from 6% to 30%. Alabama, Arkansas, Florida, Georgia, Indiana, Iowa, Mississippi, Ohio, Oklahoma, Rhode Island, South Dakota, range from 6% to 12%. Kansas, Kentucky, Maryland, Massachusetts, Michigan, Minnesota, Missouri, Montana, North Dakota, Pennsylvania, Virginia, range from 13% to 17%. Arizona, California, Colorado, Delaware, Idaho, Nebraska, New Jersey, Oregon, South Carolina, Utah, Washington, range from 18% to 20%. Alaska, Hawaii, Maine, Nevada, New Hampshire, New Mexico, North Carolina, Tennessee, Vermont, West Virginia, Wisconsin, Wyoming, range from 21% to 30%. Connecticut, Illinois, New York, and Texas did not have weighted results. Louisiana did not participate.

# Tobacco-use Prevention

Tobacco-use Prevention

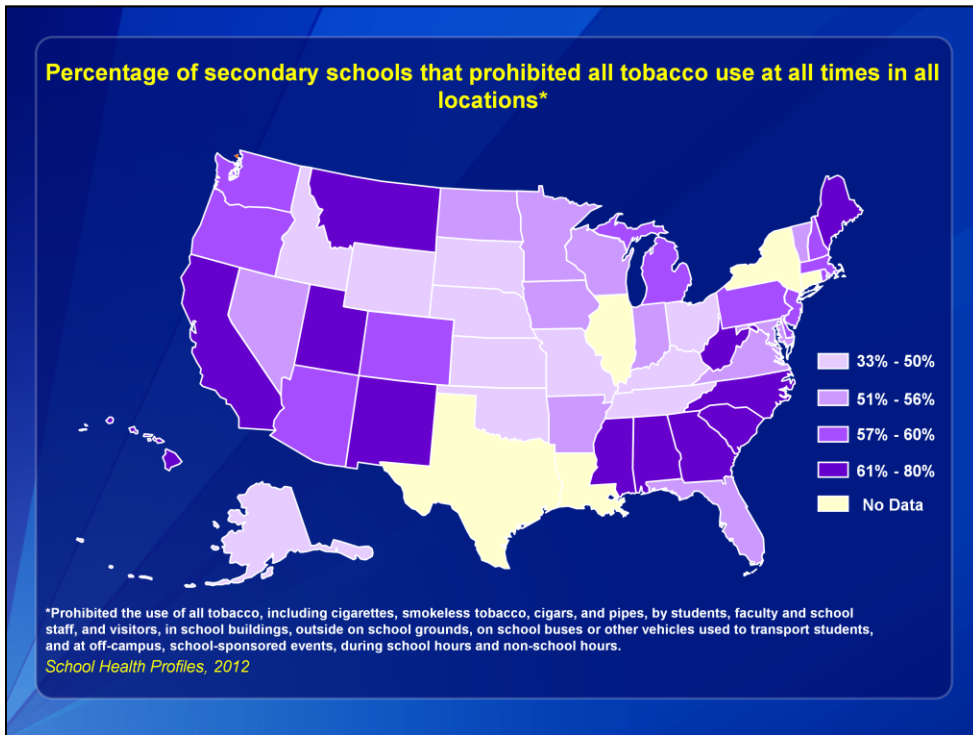

This slide shows the percentage of secondary schools that prohibited all tobacco use at all times in all locations\*. The values range from 33% to 80%. Alaska, Idaho, Kansas, Kentucky, Missouri, Nebraska, Ohio, Oklahoma, South Dakota, Tennessee, Wyoming, range from 33% to 50%. Arkansas, Florida, Indiana, Iowa, Maryland, Minnesota, Nevada, North Dakota, Vermont, Virginia, Wisconsin, range from 51% to 56%. Arizona, Colorado, Delaware, Massachusetts, Michigan, New Hampshire, New Jersey, Oregon, Pennsylvania, Rhode Island, Washington, range from 57% to 60%. Alabama, California, Georgia, Hawaii, Maine, Mississippi, Montana, New Mexico, North Carolina, South Carolina, Utah, West Virginia, range from 61% to 80%. Connecticut, Illinois, New York, and Texas did not have weighted results. Louisiana did not participate.

\*Prohibited the use of all tobacco, including cigarettes, smokeless tobacco, cigars, and pipes, by students, faculty and school staff, and visitors, in school buildings, outside on school grounds, on school buses or other vehicles used to transport students, and at off-campus, school-sponsored events, during school hours and non-school hours.

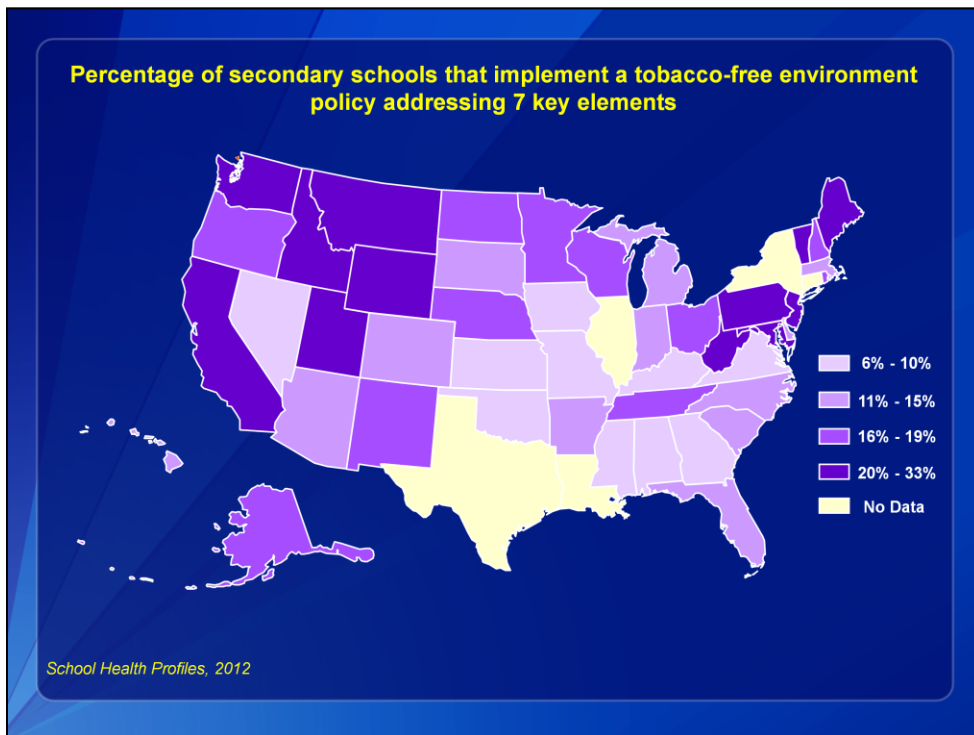

This slide shows the percentage of secondary schools that implement a tobacco-free environment policy addressing 7 key elements. The values range from 6% to 33%. Alabama, Georgia, Iowa, Kansas, Kentucky, Mississippi, Missouri, Nevada, Oklahoma, Virginia, range from 6% to 10%. Arizona, Arkansas, Colorado, Delaware, Florida, Hawaii, Indiana, Massachusetts, Michigan, North Carolina, South Carolina, South Dakota, range from 11% to 15%. Alaska, Minnesota, Nebraska, New Hampshire, New Mexico, North Dakota, Ohio, Oregon, Rhode Island, Tennessee, Wisconsin, range from 16% to 19%. California, Idaho, Maine, Maryland, Montana, New Jersey, Pennsylvania, Utah, Vermont, Washington, West Virginia, Wyoming, range from 20% to 33%. Connecticut, Illinois, New York, and Texas did not have weighted results. Louisiana did not participate.

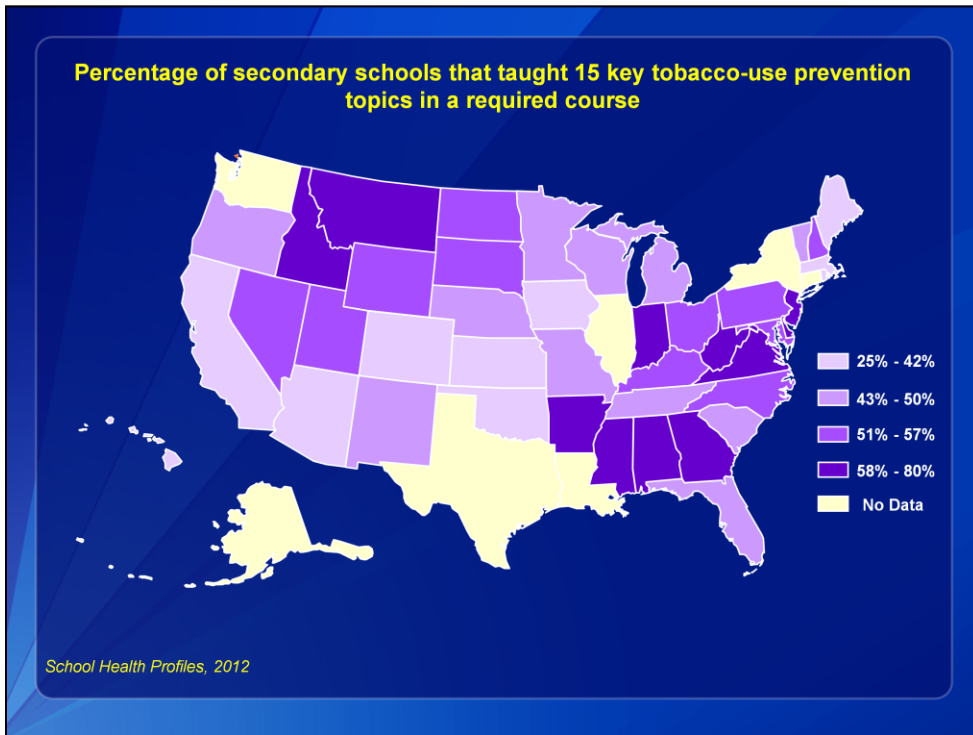

This slide shows the percentage of secondary schools that taught 15 key tobacco-use prevention topics in a required course. The values range from 25% to 80%. Arizona, California, Colorado, Hawaii, Iowa, Kansas, Maine, Massachusetts, Oklahoma, Rhode Island, range from 25% to 42%. Florida, Michigan, Minnesota, Missouri, Nebraska, New Mexico, Oregon, South Carolina, Tennessee, Vermont, Wisconsin, range from 43% to 50%. Kentucky, Maryland, Nevada, New Hampshire, North Carolina, North Dakota, Ohio, Pennsylvania, South Dakota, Utah, Wyoming, range from 51% to 57%. Alabama, Arkansas, Delaware, Georgia, Idaho, Indiana, Mississippi, Montana, New Jersey, Virginia, West Virginia, range from 58% to 80%. Alaska, Connecticut, Illinois, New York, Texas, and Washington did not have weighted results. Louisiana did not participate.

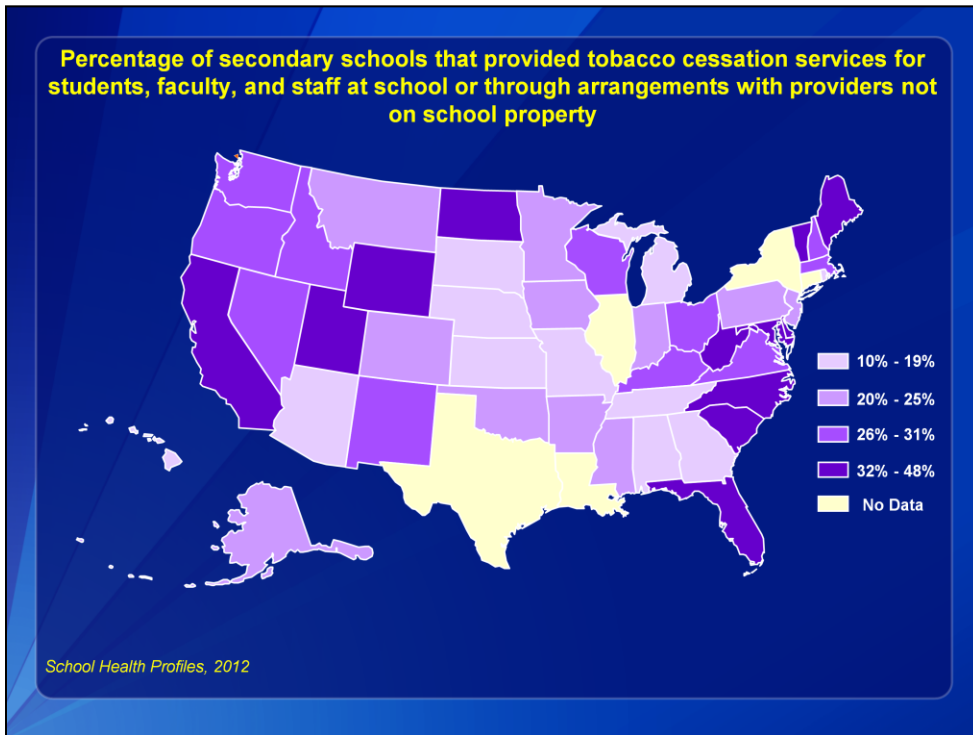

This slide shows the percentage of secondary schools that provided tobacco cessation services for students, faculty, and staff at school or through arrangements with providers not on school property. The values range from 10% to 48%. Alabama, Arizona, Georgia, Hawaii, Kansas, Michigan, Missouri, Nebraska, Rhode Island, South Dakota, Tennessee, range from 10% to 19%. Alaska, Arkansas, Colorado, Indiana, Iowa, Minnesota, Mississippi, Montana, New Jersey, Oklahoma, Pennsylvania, range from 20% to 25%. Idaho, Kentucky, Massachusetts, Nevada, New Hampshire, New Mexico, Ohio, Oregon, Virginia, Washington, Wisconsin, range from 26% to 31%. California, Delaware, Florida, Maine, Maryland, North Carolina, North Dakota, South Carolina, Utah, Vermont, West Virginia, Wyoming, range from 32% to 48%. Connecticut, Illinois, New York, and Texas did not have weighted results. Louisiana did not participate.

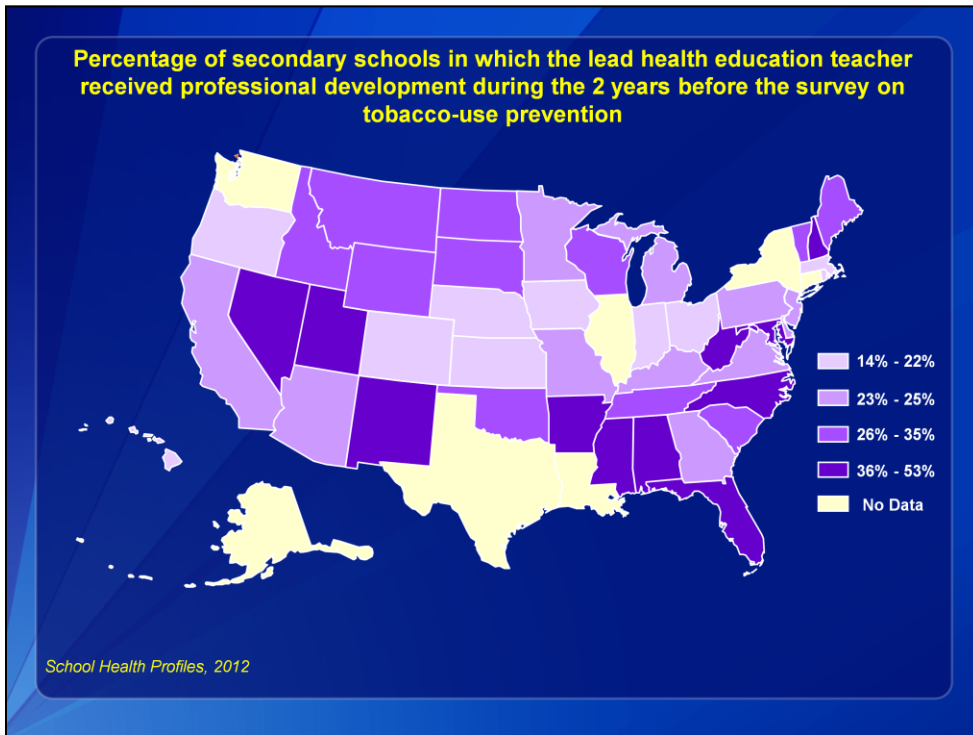

This slide shows the percentage of secondary schools in which the lead health education teacher received professional development during the 2 years before the survey on tobacco-use prevention. The values range from 14% to 53%. Colorado, Hawaii, Indiana, Iowa, Kansas, Massachusetts, Nebraska, Ohio, Oregon, Rhode Island, range from 14% to 22%. Arizona, California, Delaware, Georgia, Kentucky, Michigan, Minnesota, Missouri, New Jersey, Pennsylvania, Virginia, range from 23% to 25%. Idaho, Maine, Montana, North Dakota, Oklahoma, South Carolina, South Dakota, Tennessee, Vermont, Wisconsin, Wyoming, range from 26% to 35%. Alabama, Arkansas, Florida, Maryland, Mississippi, Nevada, New Hampshire, New Mexico, North Carolina, Utah, West Virginia, range from 36% to 53%. Alaska, Connecticut, Illinois, New York, Texas, and Washington did not have weighted results. Louisiana did not participate.

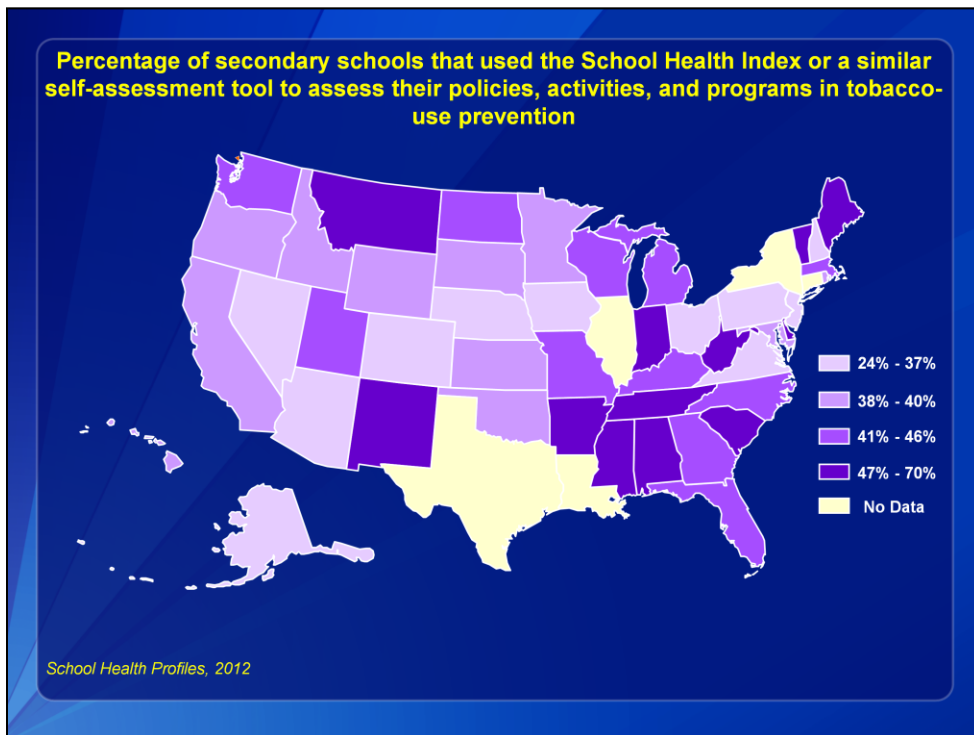

This slide shows the percentage of secondary schools that used the School Health Index or a similar self-assessment tool to assess their policies, activities, and programs in tobacco-use prevention. The values range from 24% to 70%. Alaska, Arizona, Colorado, Iowa, Nebraska, Nevada, New Hampshire, New Jersey, Ohio, Pennsylvania, Virginia, range from 24% to 37%. California, Hawaii, Idaho, Kansas, Maryland, Minnesota, Oklahoma, Oregon, Rhode Island, South Dakota, Wyoming, range from 38% to 40%. Florida, Georgia, Kentucky, Massachusetts, Michigan, Missouri, North Carolina, North Dakota, Utah, Washington, Wisconsin, range from 41% to 46%. Alabama, Arkansas, Delaware, Indiana, Maine, Mississippi, Montana, New Mexico, South Carolina, Tennessee, Vermont, West Virginia, range from 47% to 70%. Connecticut, Illinois, New York, and Texas did not have weighted results. Louisiana did not participate.



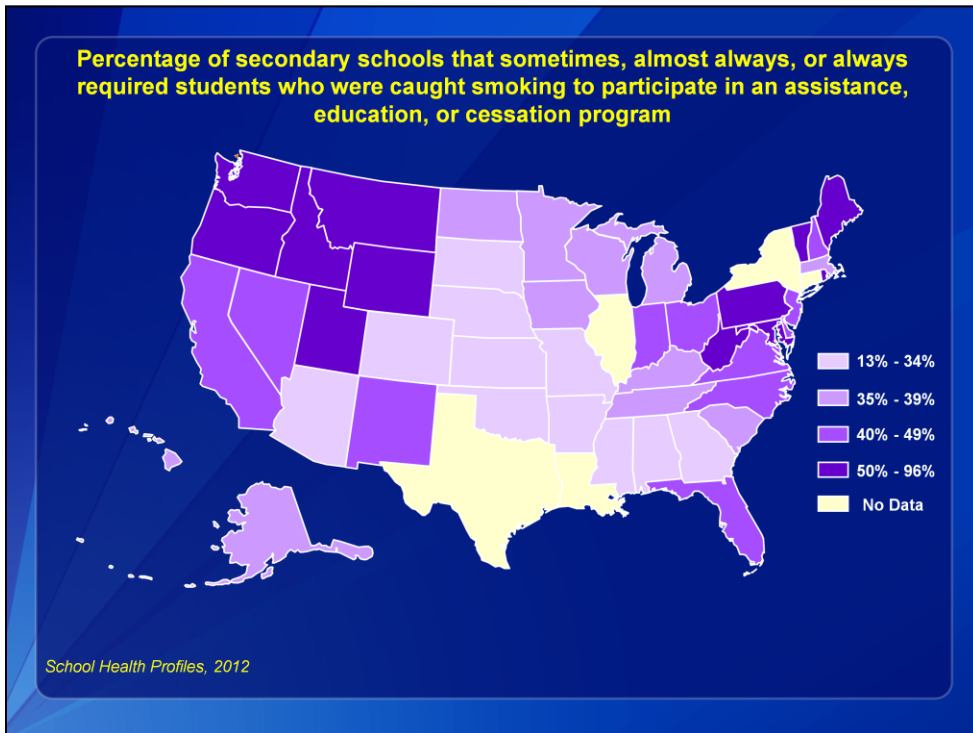

This slide shows the percentage of secondary schools that sometimes, almost always, or always required students who were caught smoking to participate in an assistance, education, or cessation program. The values range from 13% to 96%. Alabama, Arizona, Arkansas, Colorado, Georgia, Kansas, Mississippi, Missouri, Nebraska, Oklahoma, South Dakota, range from 13% to 34%. Alaska, Hawaii, Iowa, Kentucky, Massachusetts, Michigan, Minnesota, North Dakota, South Carolina, Tennessee, Wisconsin, range from 35% to 39%. California, Delaware, Florida, Indiana, Nevada, New Hampshire, New Jersey, New Mexico, North Carolina, Ohio, Virginia, range from 40% to 49%. Idaho, Maine, Maryland, Montana, Oregon, Pennsylvania, Rhode Island, Utah, Vermont, Washington, West Virginia, Wyoming, range from 50% to 96%. Connecticut, Illinois, New York, and Texas did not have weighted results. Louisiana did not participate.

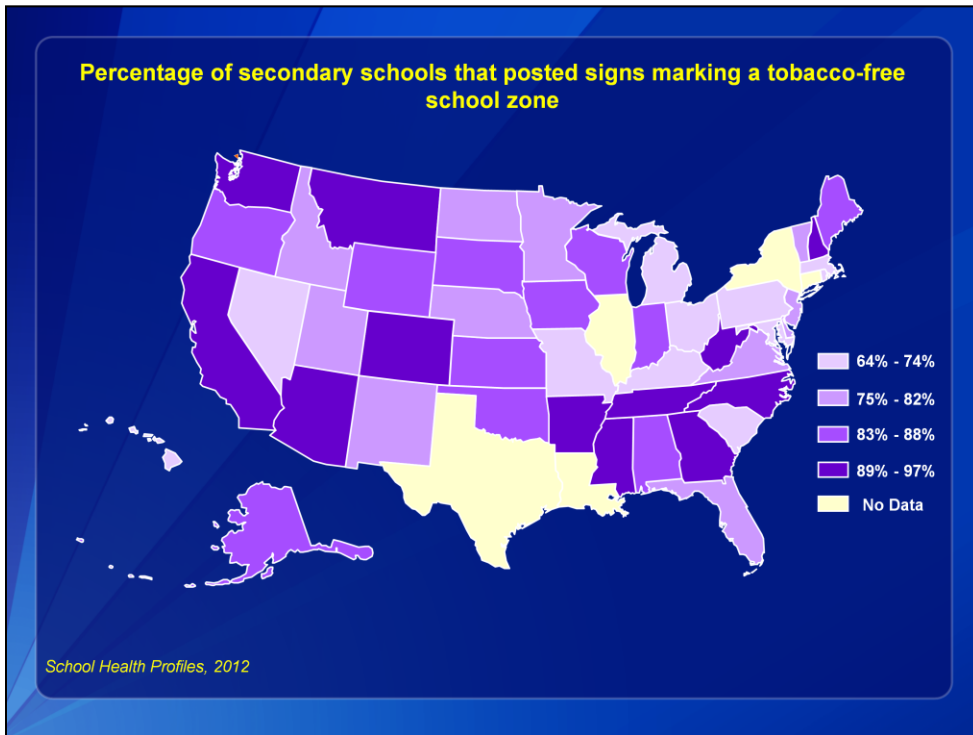

This slide shows the percentage of secondary schools that posted signs marking a tobacco-free school zone. The values range from 64% to 97%. Hawaii, Kentucky, Maryland, Massachusetts, Michigan, Missouri, Nevada, Ohio, Pennsylvania, Rhode Island, South Carolina, range from 64% to 74%. Delaware, Florida, Idaho, Minnesota, Nebraska, New Jersey, New Mexico, North Dakota, Utah, Vermont, Virginia, range from 75% to 82%. Alabama, Alaska, Indiana, Iowa, Kansas, Maine, Oklahoma, Oregon, South Dakota, Wisconsin, Wyoming, range from 83% to 88%. Arizona, Arkansas, California, Colorado, Georgia, Mississippi, Montana, New Hampshire, North Carolina, Tennessee, Washington, West Virginia, range from 89% to 97%. Connecticut, Illinois, New York, and Texas did not have weighted results. Louisiana did not participate.

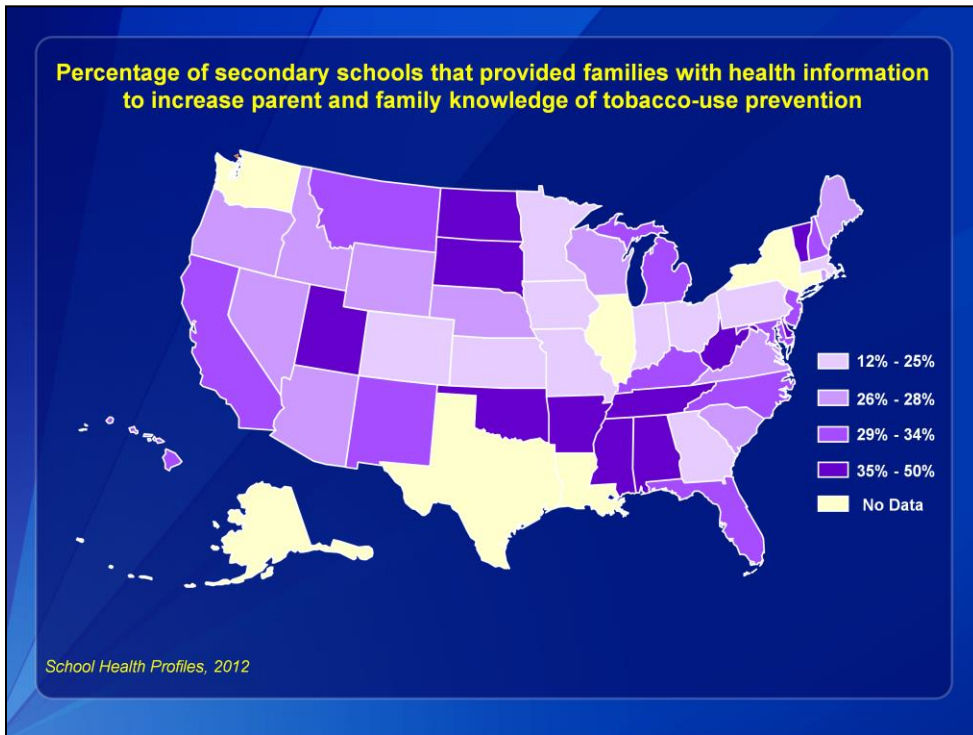

This slide shows the percentage of secondary schools that provided families with health information to increase parent and family knowledge of tobacco-use prevention. The values range from 12% to 50%. Colorado, Georgia, Indiana, Iowa, Kansas, Massachusetts, Minnesota, Missouri, Ohio, Pennsylvania, range from 12% to 25%. Arizona, Idaho, Maine, Nebraska, Nevada, Oregon, Rhode Island, South Carolina, Virginia, Wisconsin, Wyoming, range from 26% to 28%. California, Florida, Hawaii, Kentucky, Maryland, Michigan, Montana, New Hampshire, New Jersey, New Mexico, North Carolina, range from 29% to 34%. Alabama, Arkansas, Delaware, Mississippi, North Dakota, Oklahoma, South Dakota, Tennessee, Utah, Vermont, West Virginia, range from 35% to 50%. Alaska, Connecticut, Illinois, New York, Texas, and Washington did not have weighted results. Louisiana did not participate.

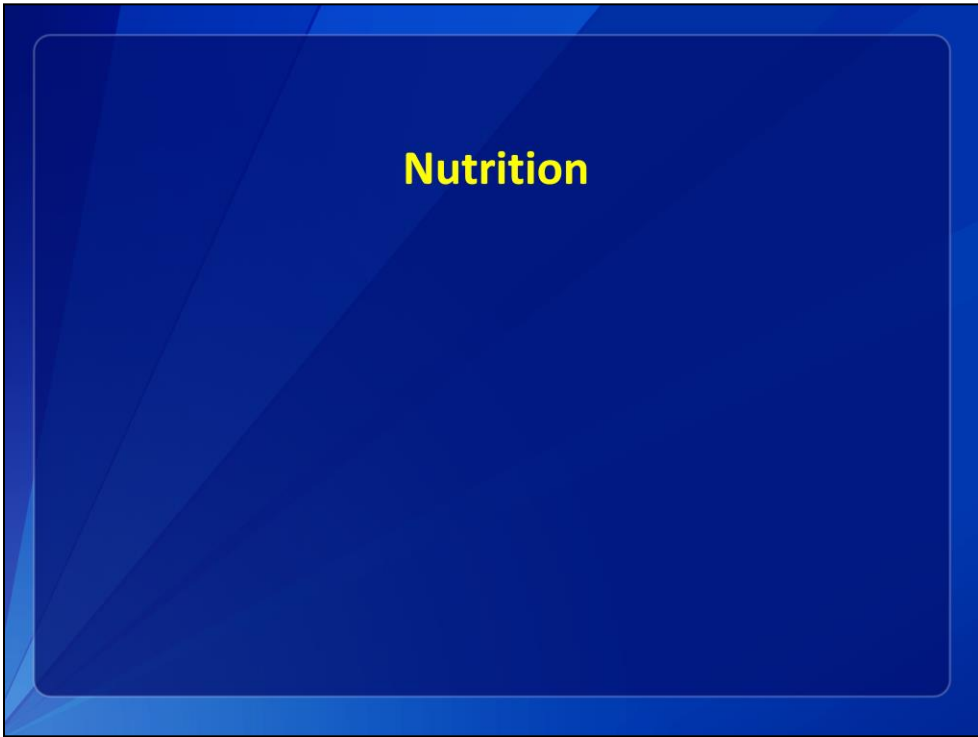

Nutrition

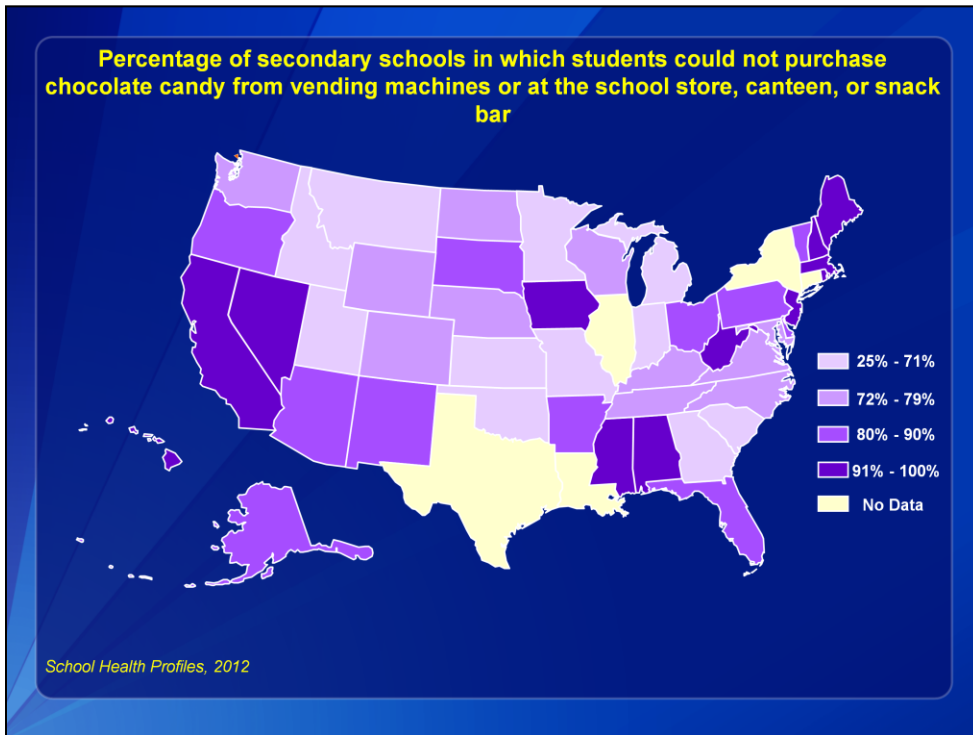

This slide shows the percentage of secondary schools in which students could not purchase chocolate candy from vending machines or at the school store, canteen, or snack bar. The values range from 25% to 100%. Georgia, Idaho, Indiana, Kansas, Michigan, Minnesota, Missouri, Montana, Oklahoma, South Carolina, Utah, range from 25% to 71%. Colorado, Kentucky, Maryland, Nebraska, North Carolina, North Dakota, Tennessee, Virginia, Washington, Wisconsin, Wyoming, range from 72% to 79%. Alaska, Arizona, Arkansas, Delaware, Florida, New Mexico, Ohio, Oregon, Pennsylvania, South Dakota, Vermont, range from 80% to 90%. Alabama, California, Hawaii, Iowa, Maine, Massachusetts, Mississippi, Nevada, New Hampshire, New Jersey, Rhode Island, West Virginia, range from 91% to 100%. Connecticut, Illinois, New York, and Texas did not have weighted results. Louisiana did not participate.

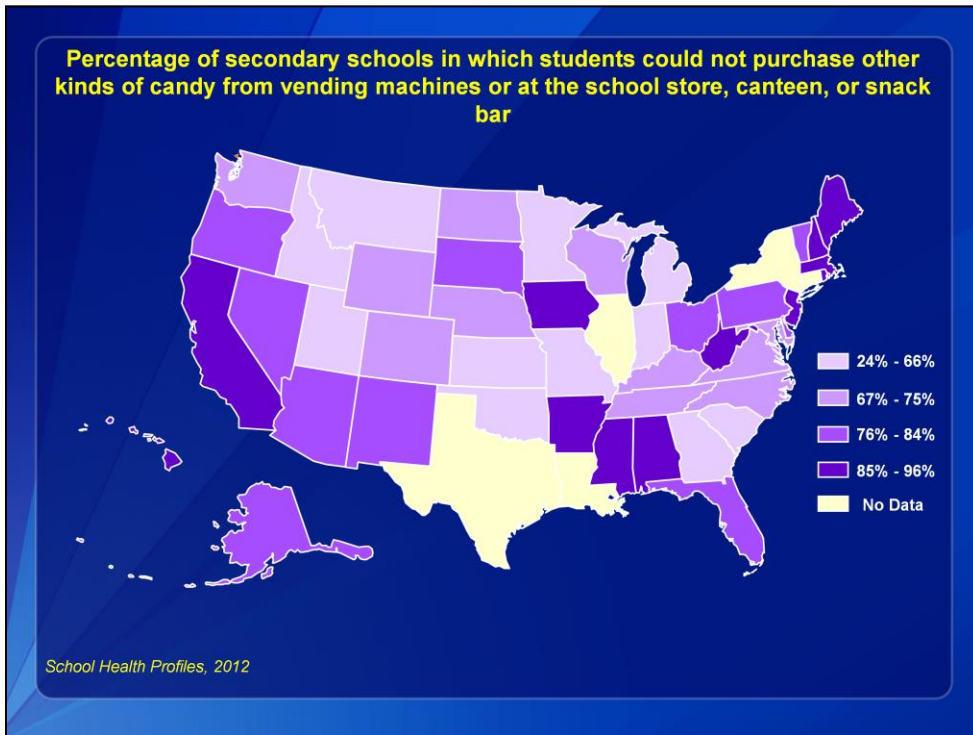

This slide shows the percentage of secondary schools in which students could not purchase other kinds of candy from vending machines or at the school store, canteen, or snack bar. The values range from 24% to 96%. Georgia, Idaho, Indiana, Kansas, Michigan, Minnesota, Missouri, Montana, Oklahoma, South Carolina, Utah, range from 24% to 66%. Colorado, Kentucky, Maryland, Nebraska, North Carolina, North Dakota, Tennessee, Virginia, Washington, Wisconsin, Wyoming, range from 67% to 75%. Alaska, Arizona, Delaware, Florida, Nevada, New Mexico, Ohio, Oregon, Pennsylvania, South Dakota, Vermont, range from 76% to 84%. Alabama, Arkansas, California, Hawaii, Iowa, Maine, Massachusetts, Mississippi, New Hampshire, New Jersey, Rhode Island, West Virginia, range from 85% to 96%. Connecticut, Illinois, New York, and Texas did not have weighted results. Louisiana did not participate.

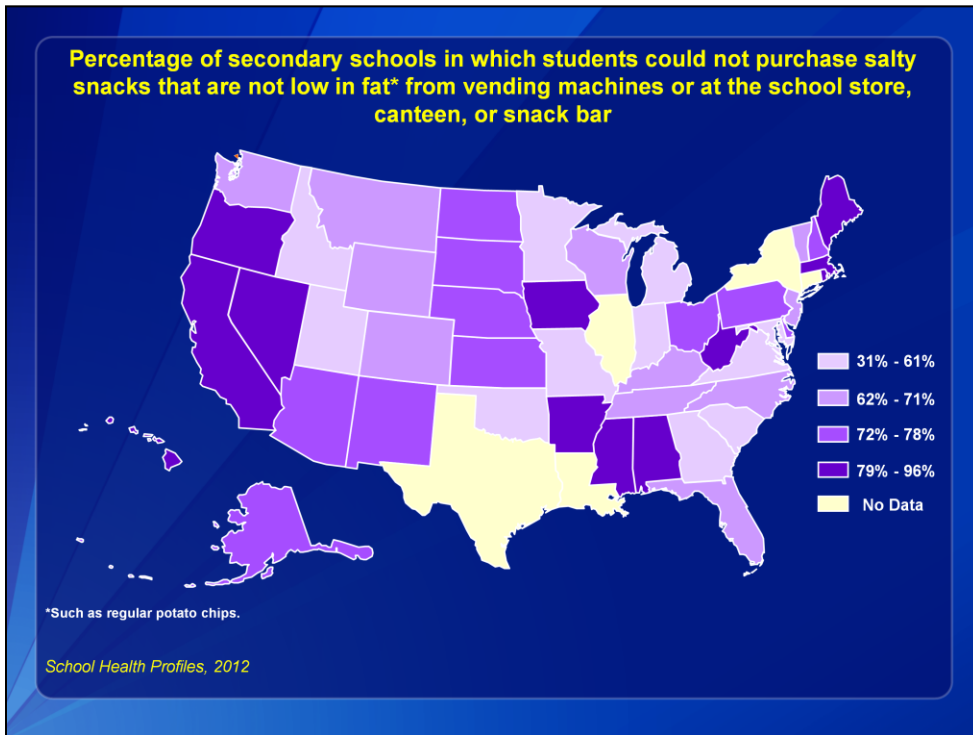

This slide shows the percentage of secondary schools in which students could not purchase salty snacks that are not low in fat\* from vending machines or at the school store, canteen, or snack bar. The values range from 31% to 96%. Georgia, Idaho, Indiana, Maryland, Michigan, Minnesota, Missouri, Oklahoma, South Carolina, Utah, Virginia, range from 31% to 61%. Colorado, Florida, Kentucky, Montana, New Jersey, North Carolina, Tennessee, Vermont, Washington, Wisconsin, Wyoming, range from 62% to 71%. Alaska, Arizona, Delaware, Kansas, Nebraska, New Hampshire, New Mexico, North Dakota, Ohio, Pennsylvania, South Dakota, range from 72% to 78%. Alabama, Arkansas, California, Hawaii, Iowa, Maine, Massachusetts, Mississippi, Nevada, Oregon, Rhode Island, West Virginia, range from 79% to 96%. Connecticut, Illinois, New York, and Texas did not have weighted results. Louisiana did not participate.

\*Such as regular potato chips.

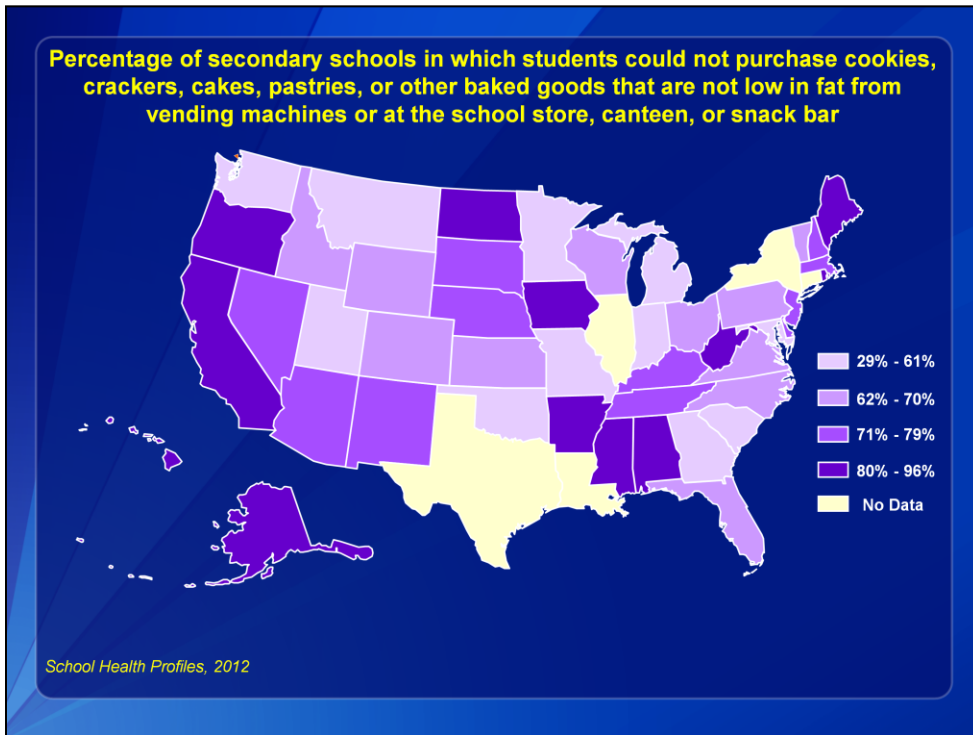

This slide shows the percentage of secondary schools in which students could not purchase cookies, crackers, cakes, pastries, or other baked goods that are not low in fat from vending machines or at the school store, canteen, or snack bar. The values range from 29% to 96%. Georgia, Indiana, Maryland, Michigan, Minnesota, Missouri, Montana, Oklahoma, South Carolina, Utah, Washington, range from 29% to 61%. Colorado, Florida, Idaho, Kansas, North Carolina, Ohio, Pennsylvania, Vermont, Virginia, Wisconsin, Wyoming, range from 62% to 70%. Arizona, Delaware, Kentucky, Massachusetts, Nebraska, Nevada, New Hampshire, New Jersey, New Mexico, South Dakota, Tennessee, range from 71% to 79%. Alabama, Alaska, Arkansas, California, Hawaii, Iowa, Maine, Mississippi, North Dakota, Oregon, Rhode Island, West Virginia, range from 80% to 96%. Connecticut, Illinois, New York, and Texas did not have weighted results. Louisiana did not participate.



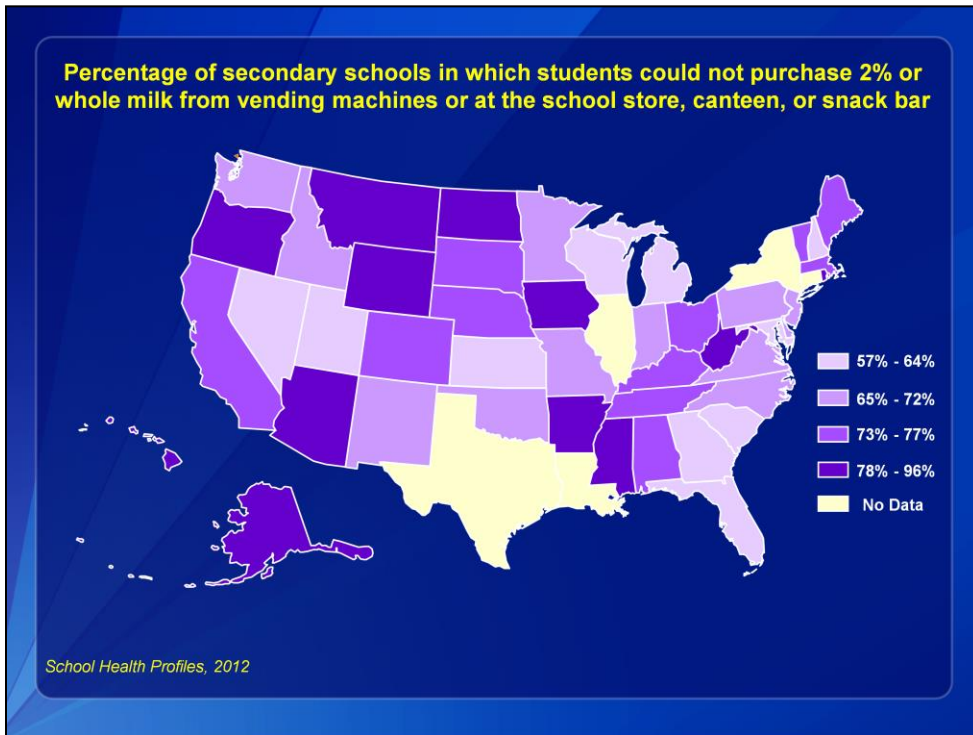

This slide shows the percentage of secondary schools in which students could not purchase 2% or whole milk from vending machines or at the school store, canteen, or snack bar. The values range from 57% to 96%. Florida, Georgia, Kansas, Maryland, Michigan, Nevada, New Hampshire, South Carolina, Utah, Wisconsin, range from 57% to 64%. Delaware, Idaho, Indiana, Minnesota, Missouri, New Jersey, New Mexico, North Carolina, Oklahoma, Pennsylvania, Virginia, Washington, range from 65% to 72%. Alabama, California, Colorado, Kentucky, Maine, Massachusetts, Nebraska, Ohio, South Dakota, Tennessee, Vermont, range from 73% to 77%. Alaska, Arizona, Arkansas, Hawaii, Iowa, Mississippi, Montana, North Dakota, Oregon, Rhode Island, West Virginia, Wyoming, range from 78% to 96%. Connecticut, Illinois, New York, and Texas did not have weighted results. Louisiana did not participate.

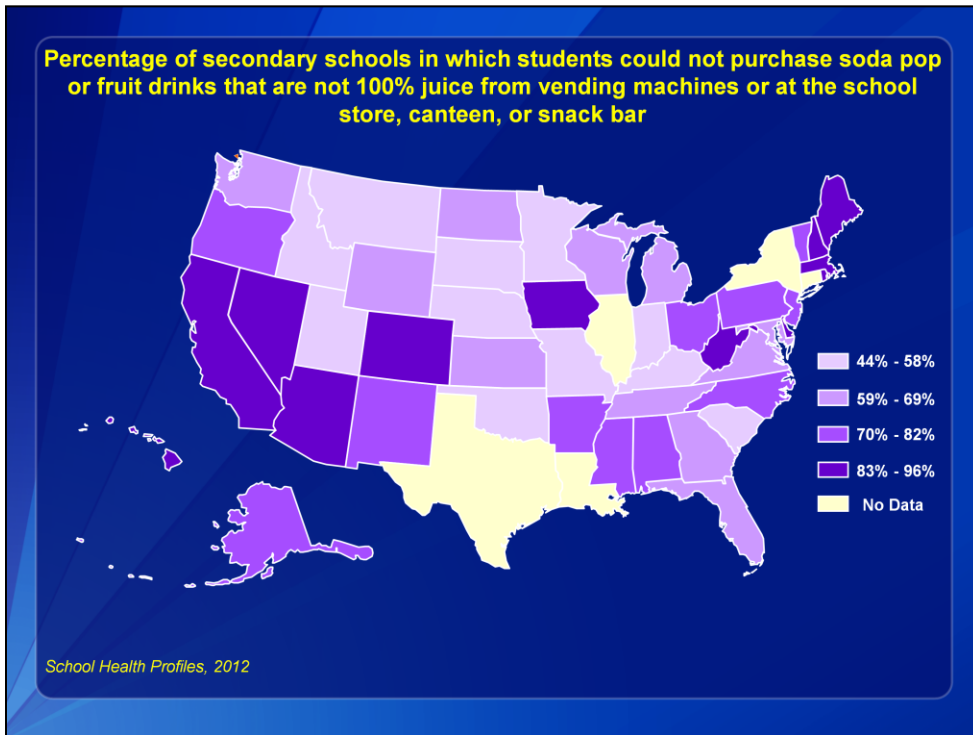

This slide shows the percentage of secondary schools in which students could not purchase soda pop or fruit drinks that are not 100% juice from vending machines or at the school store, canteen, or snack bar. The values range from 44% to 96%. Idaho, Indiana, Kentucky, Minnesota, Missouri, Montana, Nebraska, Oklahoma, South Carolina, South Dakota, Utah, range from 44% to 58%. Florida, Georgia, Kansas, Maryland, Michigan, North Dakota, Tennessee, Virginia, Washington, Wisconsin, Wyoming, range from 59% to 69%. Alabama, Alaska, Arkansas, Mississippi, New Jersey, New Mexico, North Carolina, Ohio, Oregon, Pennsylvania, Vermont, range from 70% to 82%. Arizona, California, Colorado, Delaware, Hawaii, Iowa, Maine, Massachusetts, Nevada, New Hampshire, Rhode Island, West Virginia, range from 83% to 96%. Connecticut, Illinois, New York, and Texas did not have weighted results. Louisiana did not participate.

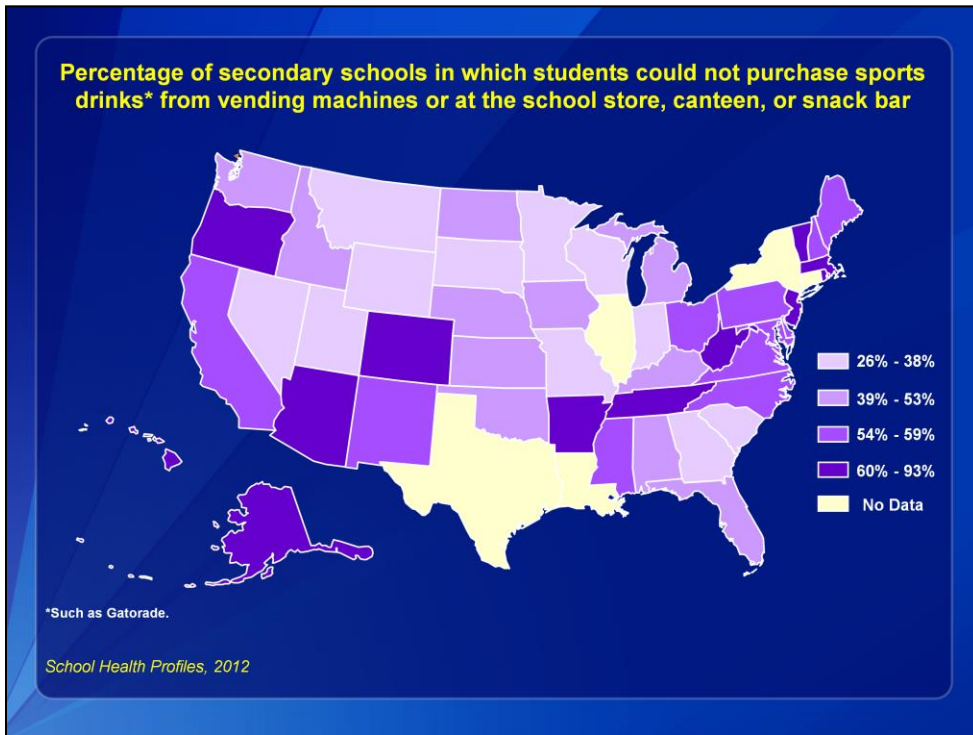

This slide shows the percentage of secondary schools in which students could not purchase sports drinks\* from vending machines or at the school store, canteen, or snack bar. The values range from 26% to 93%. Georgia, Indiana, Minnesota, Missouri, Montana, Nevada, South Carolina, South Dakota, Utah, Wisconsin, Wyoming, range from 26% to 38%. Alabama, Florida, Idaho, Iowa, Kansas, Kentucky, Michigan, Nebraska, North Dakota, Oklahoma, Washington, range from 39% to 53%. California, Delaware, Maine, Maryland, Mississippi, New Hampshire, New Mexico, North Carolina, Ohio, Pennsylvania, Virginia, range from 54% to 59%. Alaska, Arizona, Arkansas, Colorado, Hawaii, Massachusetts, New Jersey, Oregon, Rhode Island, Tennessee, Vermont, West Virginia, range from 60% to 93%. Connecticut, Illinois, New York, and Texas did not have weighted results. Louisiana did not participate.

\*Such as Gatorade.

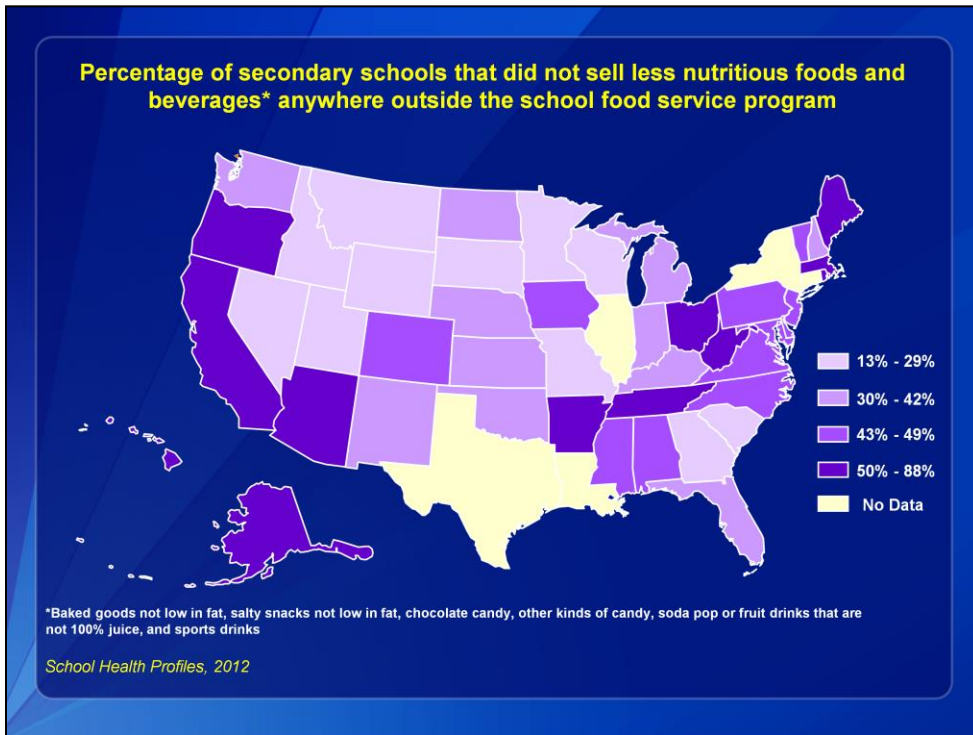

This slide shows the percentage of secondary schools that did not sell less nutritious foods and beverages\* anywhere outside the school food service program. The values range from 13% to 88%. Georgia, Idaho, Minnesota, Missouri, Montana, Nevada, South Carolina, South Dakota, Utah, Wisconsin, Wyoming, range from 13% to 29%. Florida, Indiana, Kansas, Kentucky, Michigan, Nebraska, New Hampshire, New Mexico, North Dakota, Oklahoma, Washington, range from 30% to 42%. Alabama, Colorado, Delaware, Iowa, Maryland, Mississippi, New Jersey, North Carolina, Pennsylvania, Vermont, Virginia, range from 43% to 49%. Alaska, Arizona, Arkansas, California, Hawaii, Maine, Massachusetts, Ohio, Oregon, Rhode Island, Tennessee, West Virginia, range from 50% to 88%. Connecticut, Illinois, New York, and Texas did not have weighted results. Louisiana did not participate.

\*Baked goods not low in fat, salty snacks not low in fat, chocolate candy, other kinds of candy, soda pop or fruit drinks that are not 100% juice, and sports drinks

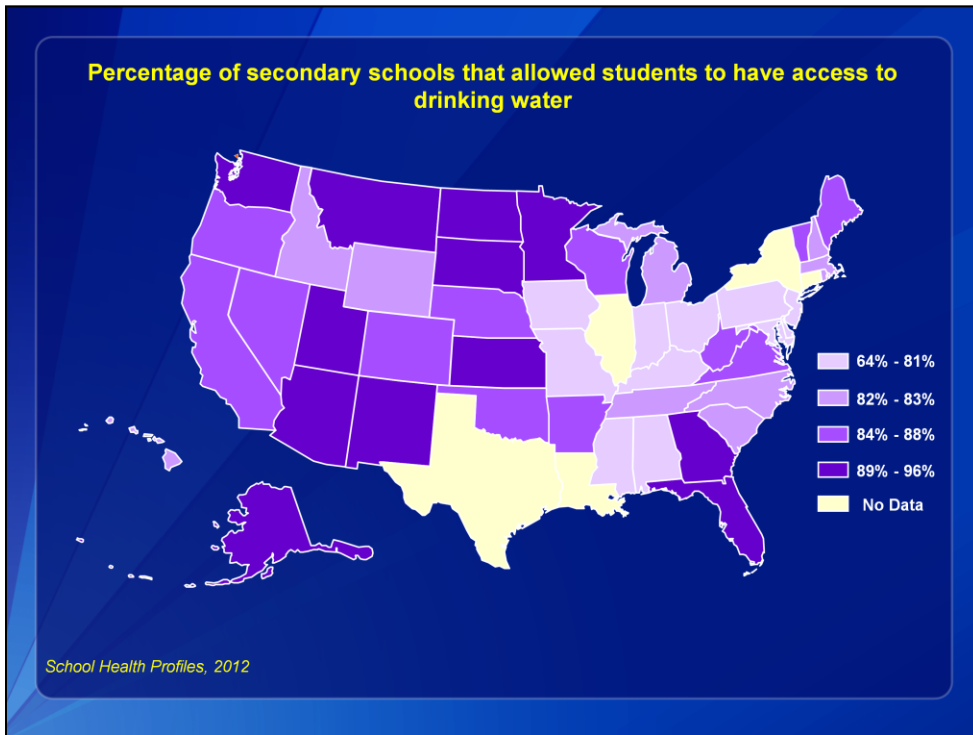

This slide shows the percentage of secondary schools that allowed students to have access to drinking water. The values range from 64% to 96%. Alabama, Delaware, Indiana, Iowa, Kentucky, Maryland, Mississippi, Missouri, New Jersey, Ohio, Pennsylvania, range from 64% to 81%. Hawaii, Idaho, Massachusetts, Michigan, New Hampshire, North Carolina, Rhode Island, South Carolina, Tennessee, Wyoming, range from 82% to 83%. Arkansas, California, Colorado, Maine, Nebraska, Nevada, Oklahoma, Oregon, Vermont, Virginia, West Virginia, Wisconsin, range from 84% to 88%. Alaska, Arizona, Florida, Georgia, Kansas, Minnesota, Montana, New Mexico, North Dakota, South Dakota, Utah, Washington, range from 89% to 96%. Connecticut, Illinois, New York, and Texas did not have weighted results. Louisiana did not participate.

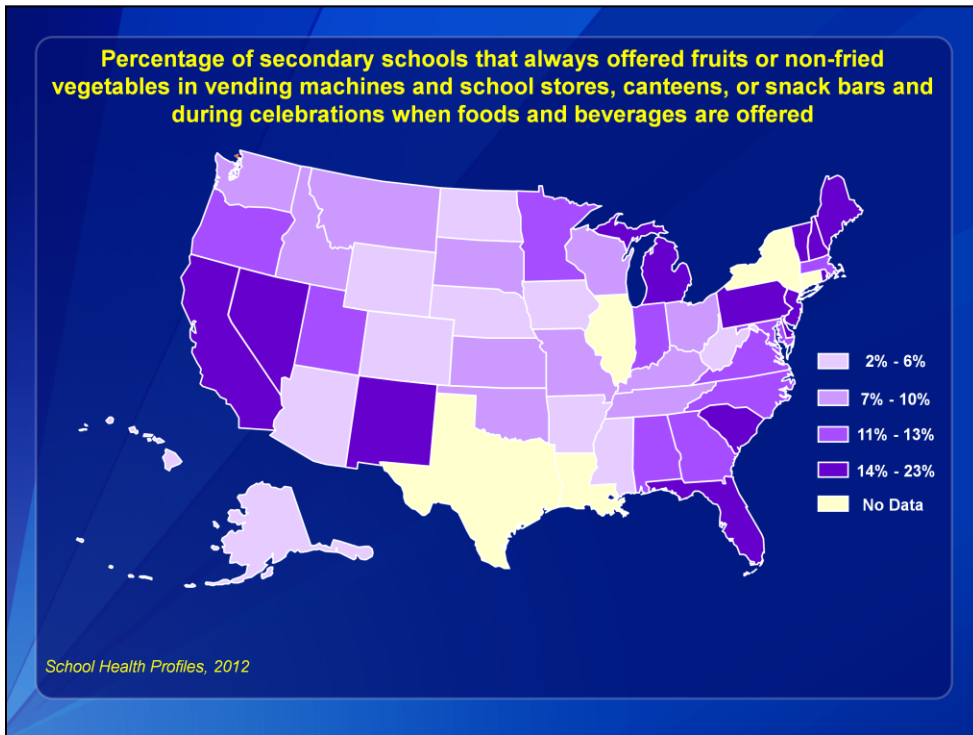

This slide shows the percentage of secondary schools that always offered fruits or non-fried vegetables in vending machines and school stores, canteens, or snack bars and during celebrations when foods and beverages are offered. The values range from 2% to 23%. Alaska, Arizona, Arkansas, Colorado, Hawaii, Iowa, Mississippi, Nebraska, North Dakota, West Virginia, Wyoming, range from 2% to 6%. Idaho, Kansas, Kentucky, Missouri, Montana, Ohio, Oklahoma, South Dakota, Tennessee, Washington, Wisconsin, range from 7% to 10%. Alabama, Georgia, Indiana, Maryland, Massachusetts, Minnesota, North Carolina, Oregon, Utah, Virginia, range from 11% to 13%. California, Delaware, Florida, Maine, Michigan, Nevada, New Hampshire, New Jersey, New Mexico, Pennsylvania, Rhode Island, South Carolina, Vermont, range from 14% to 23%. Connecticut, Illinois, New York, and Texas did not have weighted results. Louisiana did not participate.

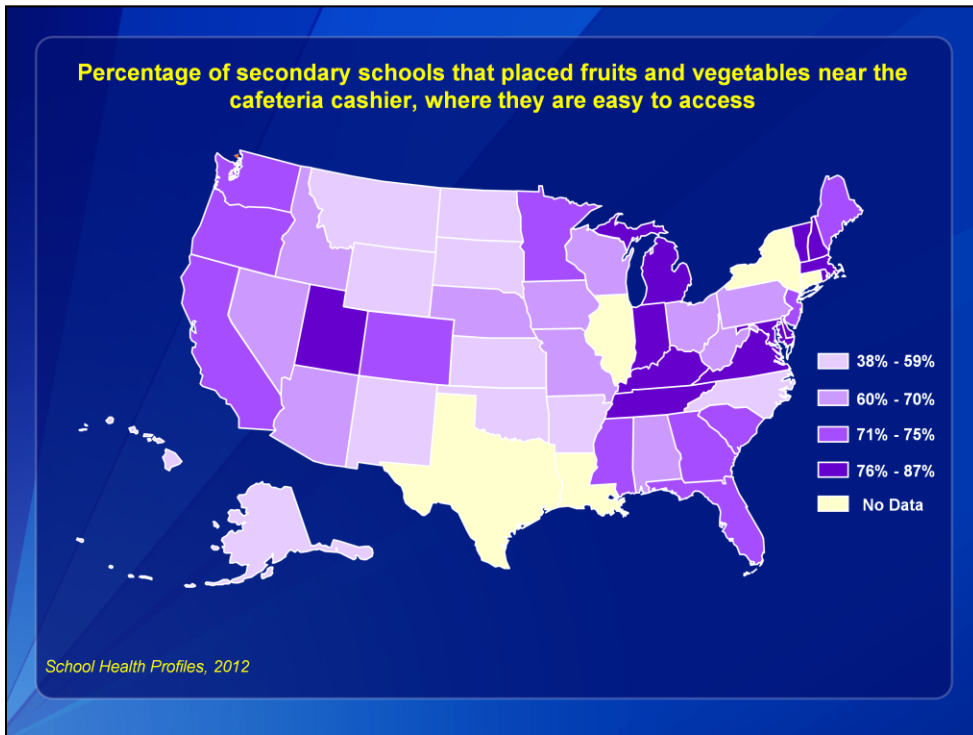

This slide shows the percentage of secondary schools that placed fruits and vegetables near the cafeteria cashier, where they are easy to access. The values range from 38% to 87%. Alaska, Arkansas, Hawaii, Kansas, Montana, New Mexico, North Carolina, North Dakota, Oklahoma, South Dakota, Wyoming, range from 38% to 59%. Alabama, Arizona, Idaho, Iowa, Missouri, Nebraska, Nevada, Ohio, Pennsylvania, West Virginia, Wisconsin, range from 60% to 70%. California, Colorado, Florida, Georgia, Maine, Minnesota, Mississippi, New Jersey, Oregon, South Carolina, Washington, range from 71% to 75%. Delaware, Indiana, Kentucky, Maryland, Massachusetts, Michigan, New Hampshire, Rhode Island, Tennessee, Utah, Vermont, Virginia, range from 76% to 87%. Connecticut, Illinois, New York, and Texas did not have weighted results. Louisiana did not participate.

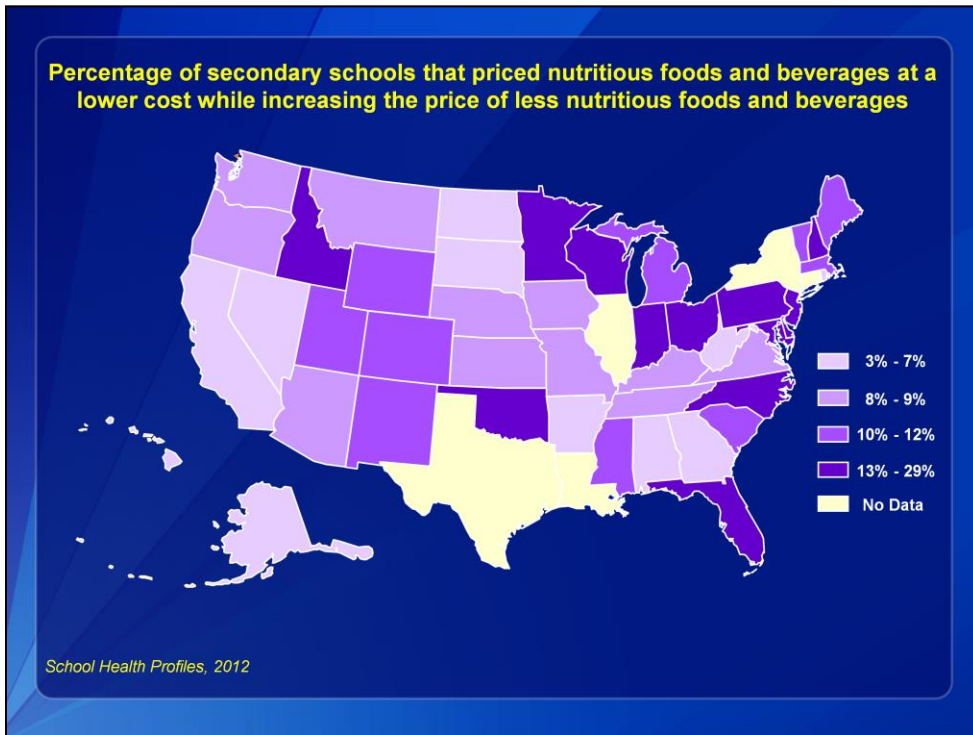

This slide shows the percentage of secondary schools that priced nutritious foods and beverages at a lower cost while increasing the price of less nutritious foods and beverages. The values range from 3% to 29%. Alabama, Alaska, Arkansas, California, Georgia, Hawaii, Nevada, North Dakota, Rhode Island, South Dakota, West Virginia, range from 3% to 7%. Arizona, Iowa, Kansas, Kentucky, Missouri, Montana, Nebraska, Oregon, Tennessee, Virginia, Washington, range from 8% to 9%. Colorado, Maine, Massachusetts, Michigan, Mississippi, New Mexico, South Carolina, Utah, Vermont, Wyoming, range from 10% to 12%. Delaware, Florida, Idaho, Indiana, Maryland, Minnesota, New Hampshire, New Jersey, North Carolina, Ohio, Oklahoma, Pennsylvania, Wisconsin, range from 13% to 29%. Connecticut, Illinois, New York, and Texas did not have weighted results. Louisiana did not participate.



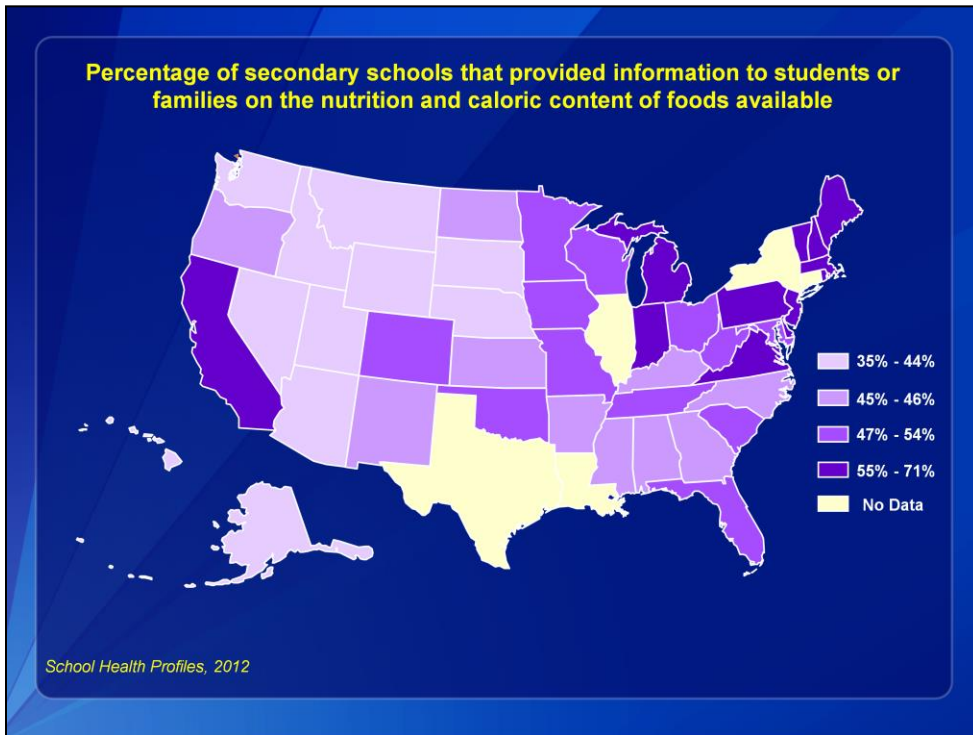

This slide shows the percentage of secondary schools that provided information to students or families on the nutrition and caloric content of foods available. The values range from 35% to 71%. Alaska, Arizona, Hawaii, Idaho, Montana, Nebraska, Nevada, South Dakota, Utah, Washington, Wyoming, range from 35% to 44%. Alabama, Arkansas, Georgia, Kansas, Kentucky, Mississippi, New Mexico, North Carolina, North Dakota, Oregon, range from 45% to 46%. Colorado, Florida, Iowa, Maryland, Minnesota, Missouri, Ohio, Oklahoma, South Carolina, Tennessee, West Virginia, Wisconsin, range from 47% to 54%. California, Delaware, Indiana, Maine, Massachusetts, Michigan, New Hampshire, New Jersey, Pennsylvania, Rhode Island, Vermont, Virginia, range from 55% to 71%. Connecticut, Illinois, New York, and Texas did not have weighted results. Louisiana did not participate.

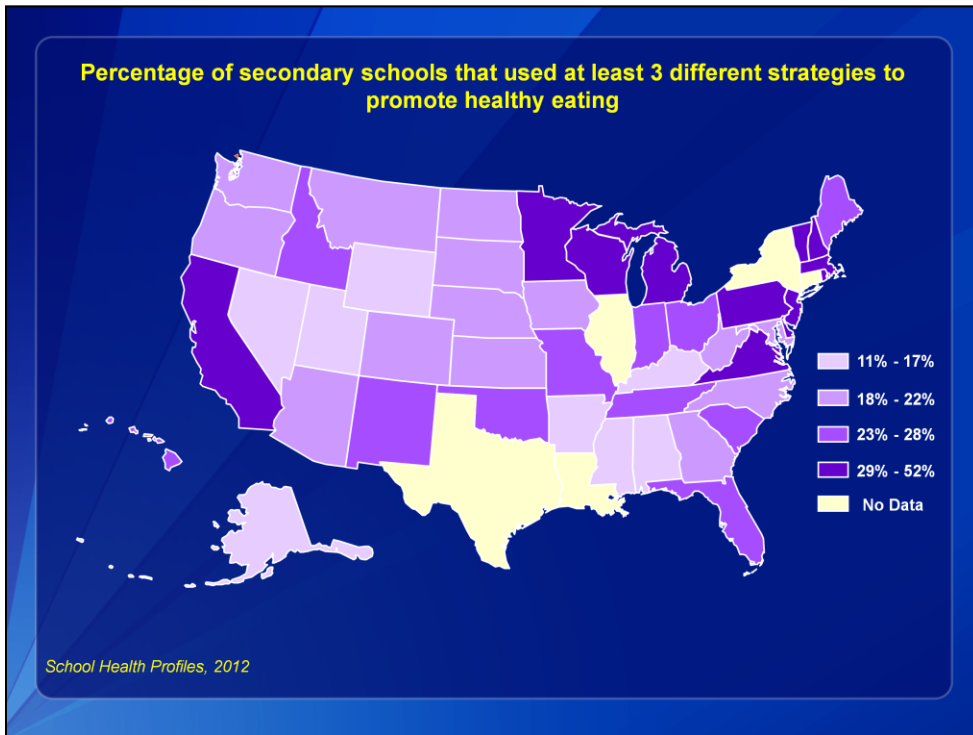

This slide shows the percentage of secondary schools that used at least 3 different strategies to promote healthy eating. The values range from 11% to 52%. Alabama, Alaska, Arkansas, Kentucky, Mississippi, Nevada, Utah, Wyoming, range from 11% to 17%. Arizona, Colorado, Georgia, Iowa, Kansas, Maryland, Montana, Nebraska, North Carolina, North Dakota, Oregon, South Dakota, Washington, West Virginia, range from 18% to 22%. Florida, Hawaii, Idaho, Indiana, Maine, Missouri, New Mexico, Ohio, Oklahoma, South Carolina, Tennessee, range from 23% to 28%. California, Delaware, Massachusetts, Michigan, Minnesota, New Hampshire, New Jersey, Pennsylvania, Rhode Island, Vermont, Virginia, Wisconsin, range from 29% to 52%. Connecticut, Illinois, New York, and Texas did not have weighted results. Louisiana did not participate.

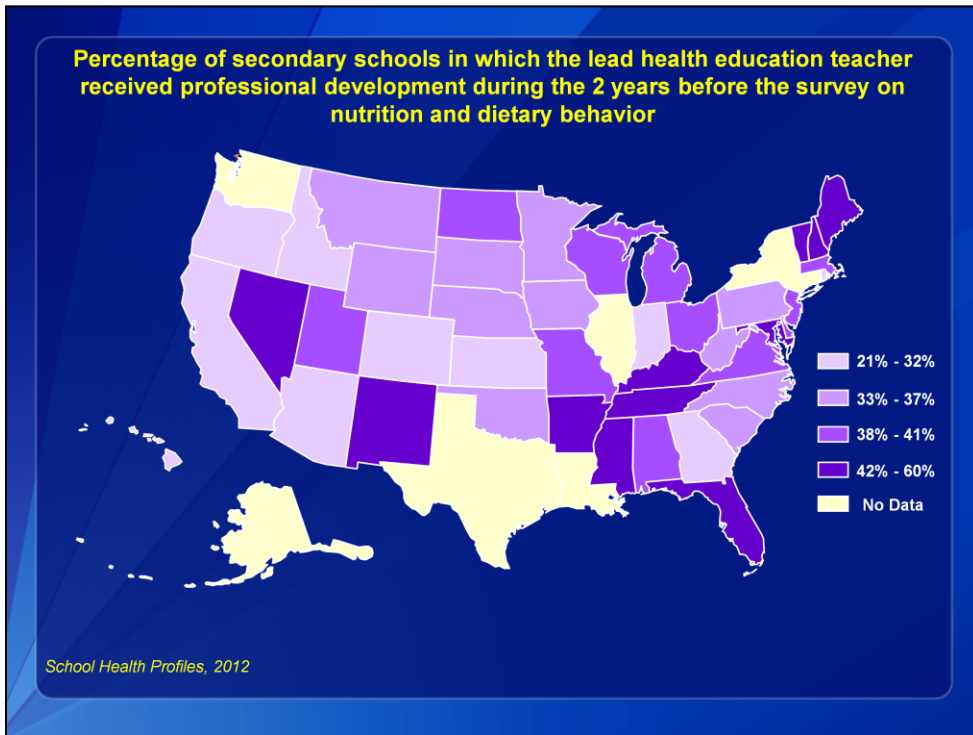

This slide shows the percentage of secondary schools in which the lead health education teacher received professional development during the 2 years before the survey on nutrition and dietary behavior. The values range from 21% to 60%. Arizona, California, Colorado, Georgia, Hawaii, Idaho, Indiana, Kansas, Oregon, Rhode Island, range from 21% to 32%. Iowa, Minnesota, Montana, Nebraska, North Carolina, Oklahoma, Pennsylvania, South Carolina, South Dakota, West Virginia, Wyoming, range from 33% to 37%. Alabama, Delaware, Massachusetts, Michigan, Missouri, New Jersey, North Dakota, Ohio, Utah, Virginia, Wisconsin, range from 38% to 41%. Arkansas, Florida, Kentucky, Maine, Maryland, Mississippi, Nevada, New Hampshire, New Mexico, Tennessee, Vermont, range from 42% to 60%. Alaska, Connecticut, Illinois, New York, Texas, and Washington did not have weighted results. Louisiana did not participate.

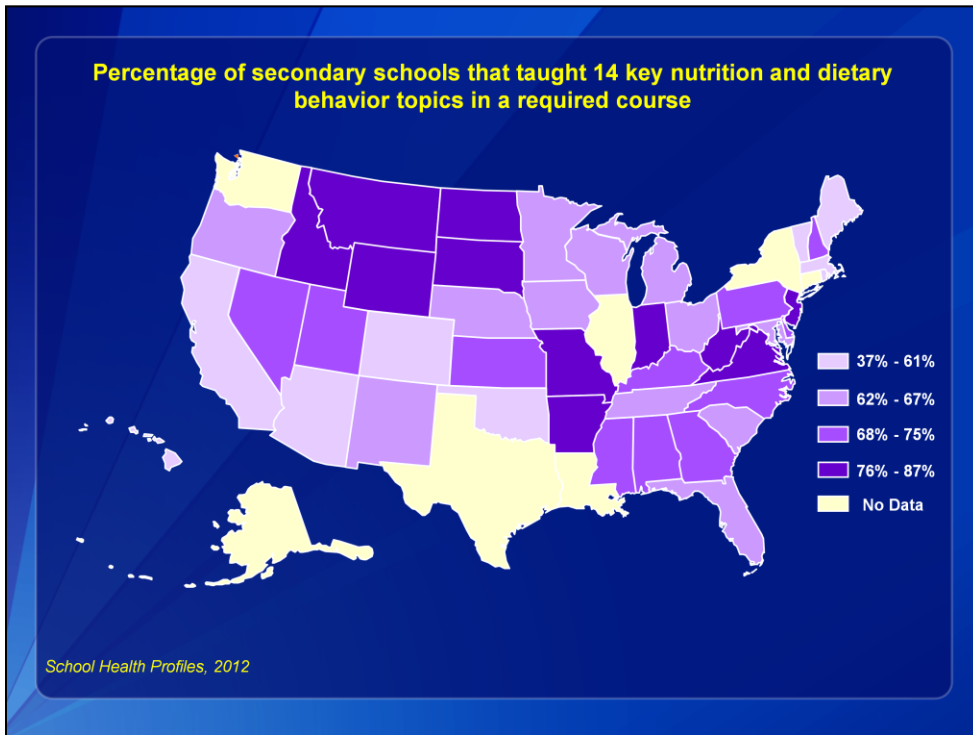

This slide shows the percentage of secondary schools that taught 14 key nutrition and dietary behavior topics in a required course. The values range from 37% to 87%. Arizona, California, Colorado, Hawaii, Maine, Massachusetts, Oklahoma, Rhode Island, Vermont, range from 37% to 61%. Florida, Iowa, Maryland, Michigan, Minnesota, Nebraska, New Mexico, Ohio, Oregon, South Carolina, Tennessee, Wisconsin, range from 62% to 67%. Alabama, Delaware, Georgia, Kansas, Kentucky, Mississippi, Nevada, New Hampshire, North Carolina, Pennsylvania, Utah, range from 68% to 75%. Arkansas, Idaho, Indiana, Missouri, Montana, New Jersey, North Dakota, South Dakota, Virginia, West Virginia, Wyoming, range from 76% to 87%. Alaska, Connecticut, Illinois, New York, Texas, and Washington did not have weighted results. Louisiana did not participate.

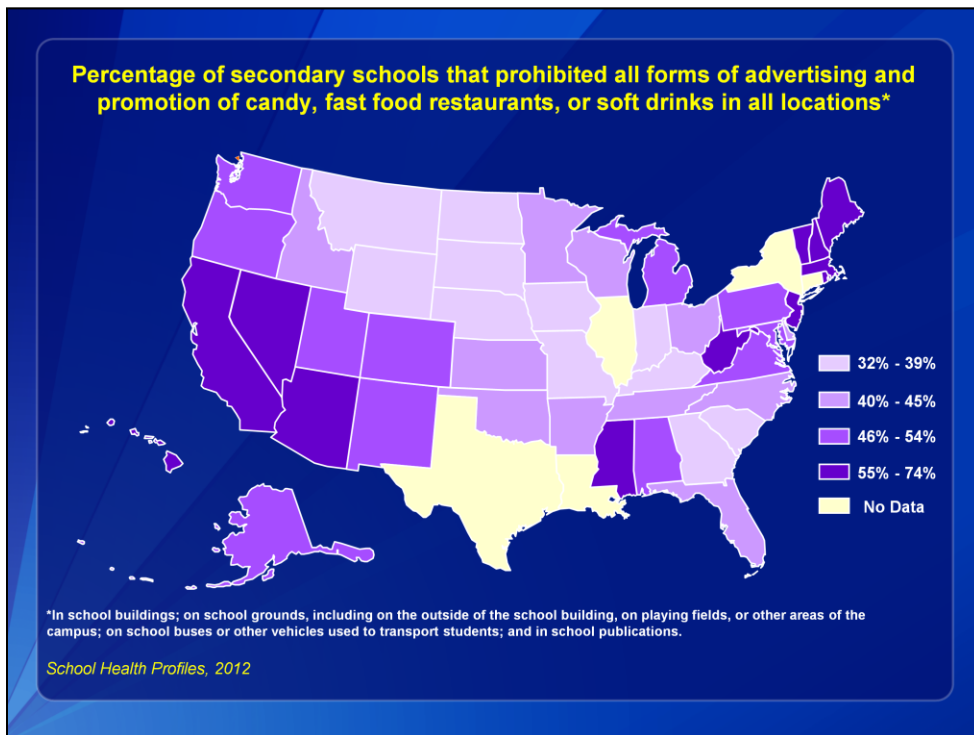

This slide shows the percentage of secondary schools that prohibited all forms of advertising and promotion of candy, fast food restaurants, or soft drinks in all locations\*. The values range from 32% to 74%. Georgia, Indiana, Iowa, Kentucky, Missouri, Montana, Nebraska, North Dakota, South Carolina, South Dakota, Wyoming, range from 32% to 39%. Arkansas, Delaware, Florida, Idaho, Kansas, Minnesota, North Carolina, Ohio, Oklahoma, Tennessee, Wisconsin, range from 40% to 45%. Alabama, Alaska, Colorado, Maryland, Michigan, New Mexico, Oregon, Pennsylvania, Utah, Virginia, Washington, range from 46% to 54%. Arizona, California, Hawaii, Maine, Massachusetts, Mississippi, Nevada, New Hampshire, New Jersey, Rhode Island, Vermont, West Virginia, range from 55% to 74%. Connecticut, Illinois, New York, and Texas did not have weighted results. Louisiana did not participate.

\*In school buildings; on school grounds, including on the outside of the school building, on playing fields, or other areas of the campus; on school buses or other vehicles used to transport students; and in school publications.

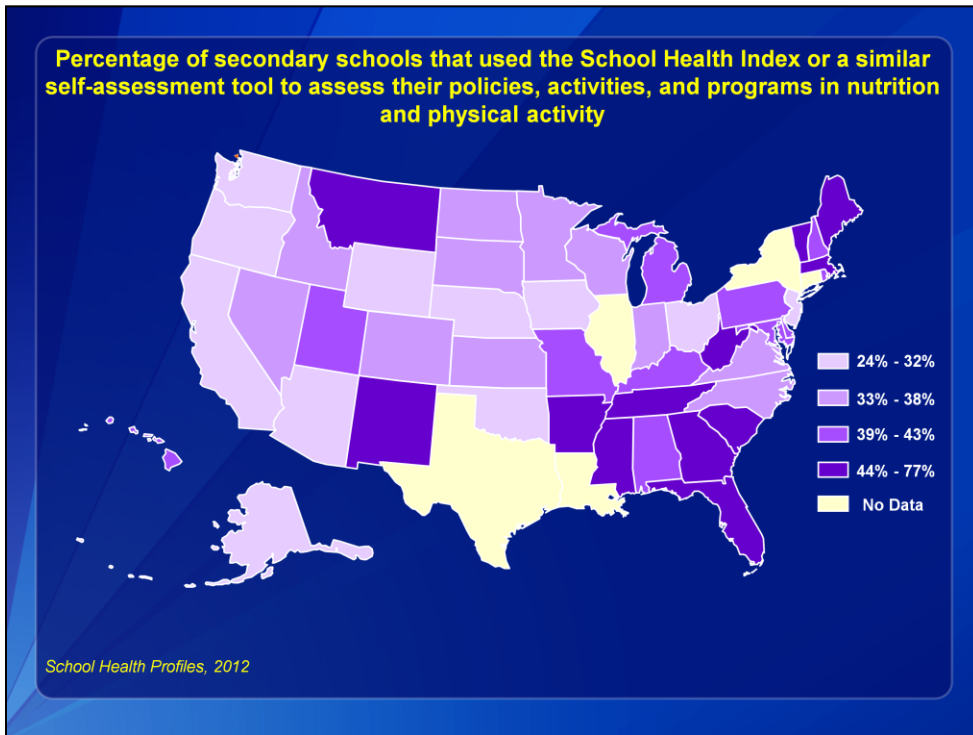

This slide shows the percentage of secondary schools that used the School Health Index or a similar self-assessment tool to assess their policies, activities, and programs in nutrition and physical activity. The values range from 24% to 77%. Alaska, Arizona, California, Iowa, Nebraska, New Jersey, Ohio, Oklahoma, Oregon, Washington, Wyoming, range from 24% to 32%. Colorado, Idaho, Indiana, Kansas, Minnesota, Nevada, North Carolina, North Dakota, South Dakota, Virginia, Wisconsin, range from 33% to 38%. Alabama, Delaware, Hawaii, Kentucky, Maryland, Michigan, Missouri, New Hampshire, Pennsylvania, Rhode Island, Utah, range from 39% to 43%. Arkansas, Florida, Georgia, Maine, Massachusetts, Mississippi, Montana, New Mexico, South Carolina, Tennessee, Vermont, West Virginia, range from 44% to 77%. Connecticut, Illinois, New York, and Texas did not have weighted results. Louisiana did not participate.

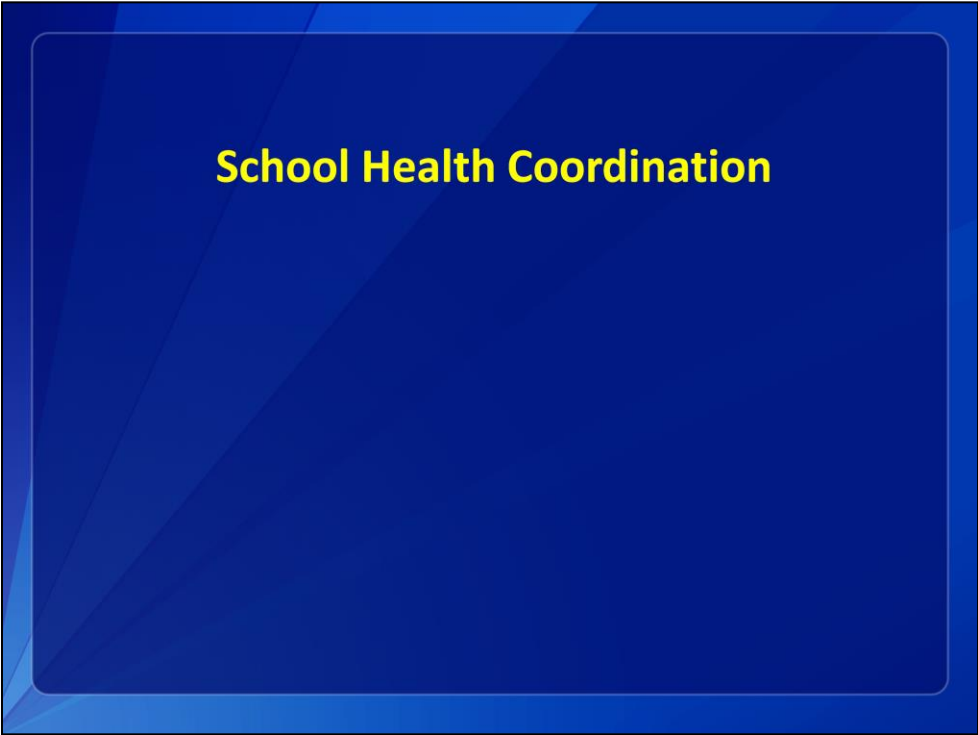

School Health Coordination

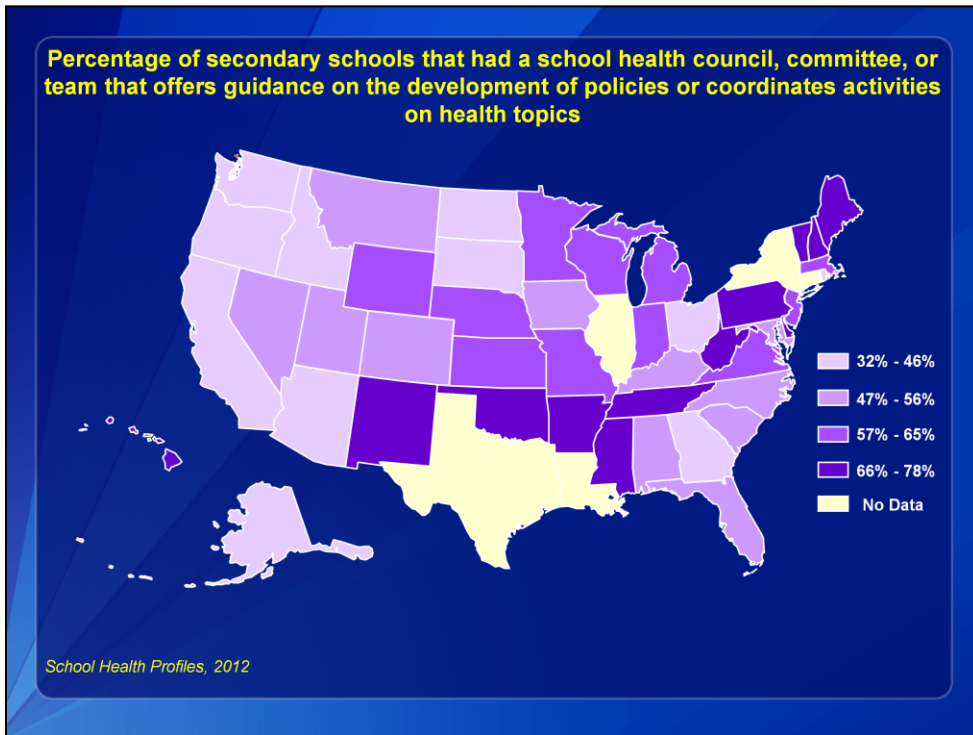

This slide shows the percentage of secondary schools that had a school health council, committee, or team that offers guidance on the development of policies or coordinates activities on health topics . The values range from 32% to 78%. Alaska, Arizona, California, Georgia, Idaho, North Dakota, Ohio, Oregon, Rhode Island, South Dakota, Washington, range from 32% to 46%. Alabama, Colorado, Florida, Iowa, Kentucky, Maryland, Montana, Nevada, North Carolina, South Carolina, Utah, range from 47% to 56%. Indiana, Kansas, Massachusetts, Michigan, Minnesota, Missouri, Nebraska, New Jersey, Virginia, Wisconsin, Wyoming, range from 57% to 65%. Arkansas, Delaware, Hawaii, Maine, Mississippi, New Hampshire, New Mexico, Oklahoma, Pennsylvania, Tennessee, Vermont, West Virginia, range from 66% to 78%. Connecticut, Illinois, New York, and Texas did not have weighted results. Louisiana did not participate.



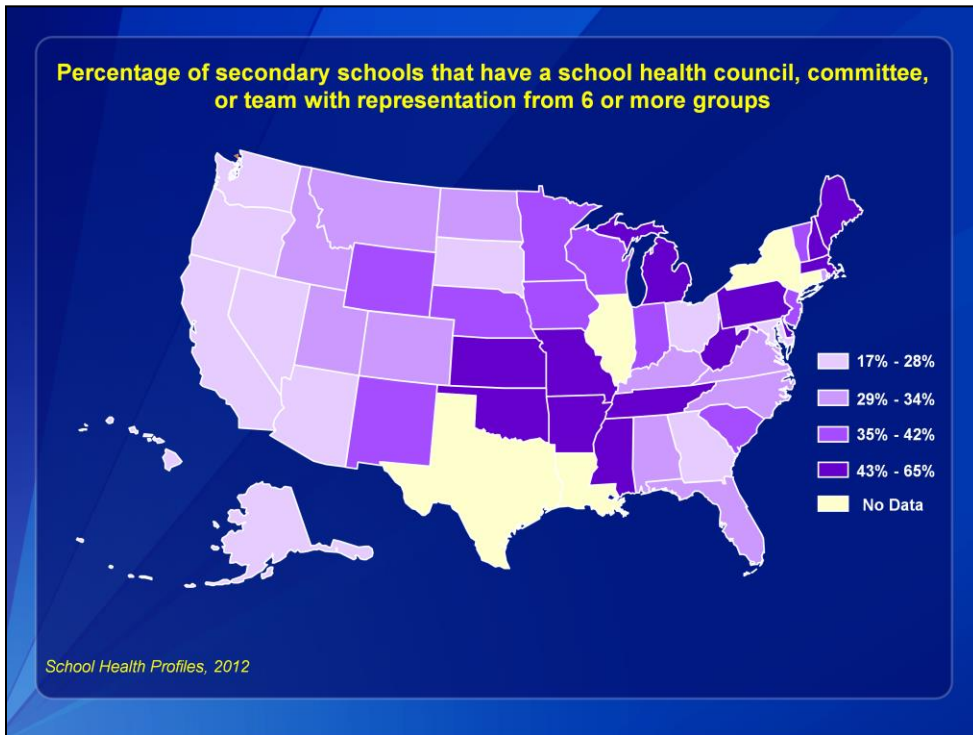

This slide shows the percentage of secondary schools that have a school health council, committee, or team with representation from 6 or more groups. The values range from 17% to 65%. Alaska, Arizona, California, Georgia, Hawaii, Maryland, Nevada, Ohio, Oregon, South Dakota, Washington, range from 17% to 28%. Alabama, Colorado, Florida, Idaho, Kentucky, Montana, North Carolina, North Dakota, Rhode Island, Utah, Virginia, range from 29% to 34%. Indiana, Iowa, Minnesota, Nebraska, New Jersey, New Mexico, South Carolina, Vermont, Wisconsin, Wyoming, range from 35% to 42%. Arkansas, Delaware, Kansas, Maine, Massachusetts, Michigan, Mississippi, Missouri, New Hampshire, Oklahoma, Pennsylvania, Tennessee, West Virginia, range from 43% to 65%. Connecticut, Illinois, New York, and Texas did not have weighted results. Louisiana did not participate.

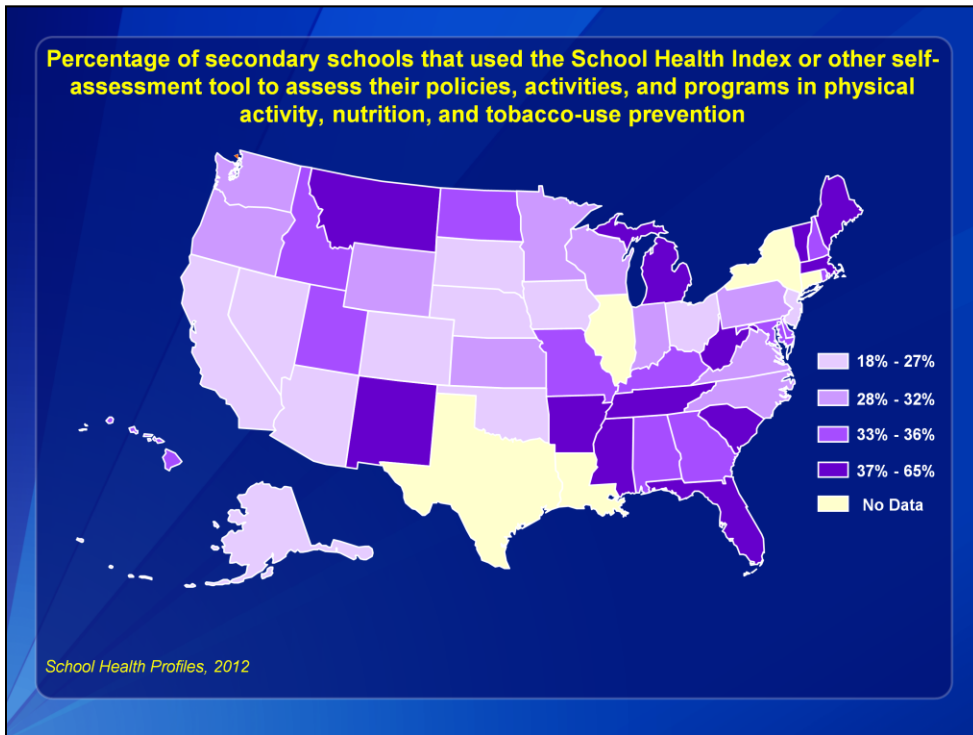

This slide shows the percentage of secondary schools that used the School Health Index or other self-assessment tool to assess their policies, activities, and programs in physical activity, nutrition, and tobacco-use prevention. The values range from 18% to 65%. Alaska, Arizona, California, Colorado, Iowa, Nebraska, Nevada, New Jersey, Ohio, Oklahoma, South Dakota, range from 18% to 27%. Indiana, Kansas, Minnesota, North Carolina, Oregon, Pennsylvania, Virginia, Washington, Wisconsin, Wyoming, range from 28% to 32%. Alabama, Delaware, Georgia, Hawaii, Idaho, Kentucky, Maryland, Missouri, New Hampshire, North Dakota, Rhode Island, Utah, range from 33% to 36%. Arkansas, Florida, Maine, Massachusetts, Michigan, Mississippi, Montana, New Mexico, South Carolina, Tennessee, Vermont, West Virginia, range from 37% to 65%. Connecticut, Illinois, New York, and Texas did not have weighted results. Louisiana did not participate.

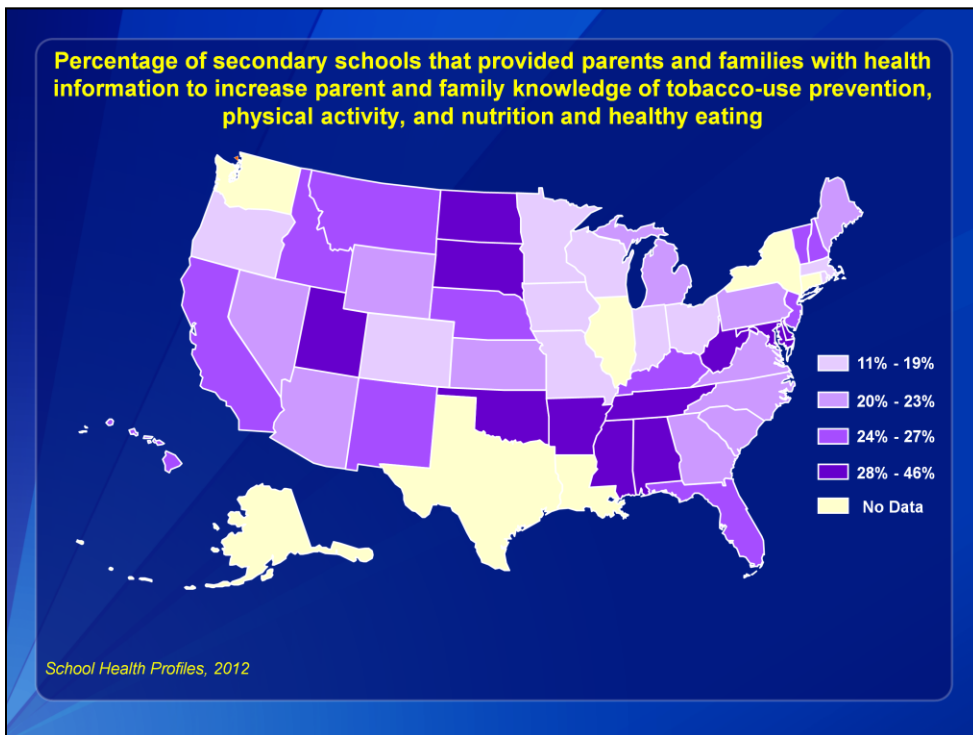

This slide shows the percentage of secondary schools that provided parents and families with health information to increase parent and family knowledge of tobacco-use prevention, physical activity, and nutrition and healthy eating. The values range from 11% to 46%. Colorado, Indiana, Iowa, Massachusetts, Minnesota, Missouri, Ohio, Oregon, Rhode Island, Wisconsin, range from 11% to 19%. Arizona, Georgia, Kansas, Maine, Michigan, Nevada, North Carolina, Pennsylvania, South Carolina, Virginia, Wyoming, range from 20% to 23%. California, Florida, Hawaii, Idaho, Kentucky, Montana, Nebraska, New Hampshire, New Jersey, New Mexico, Vermont, range from 24% to 27%. Alabama, Arkansas, Delaware, Maryland, Mississippi, North Dakota, Oklahoma, South Dakota, Tennessee, Utah, West Virginia, range from 28% to 46%. Alaska, Connecticut, Illinois, New York, Texas, and Washington did not have weighted results. Louisiana did not participate.

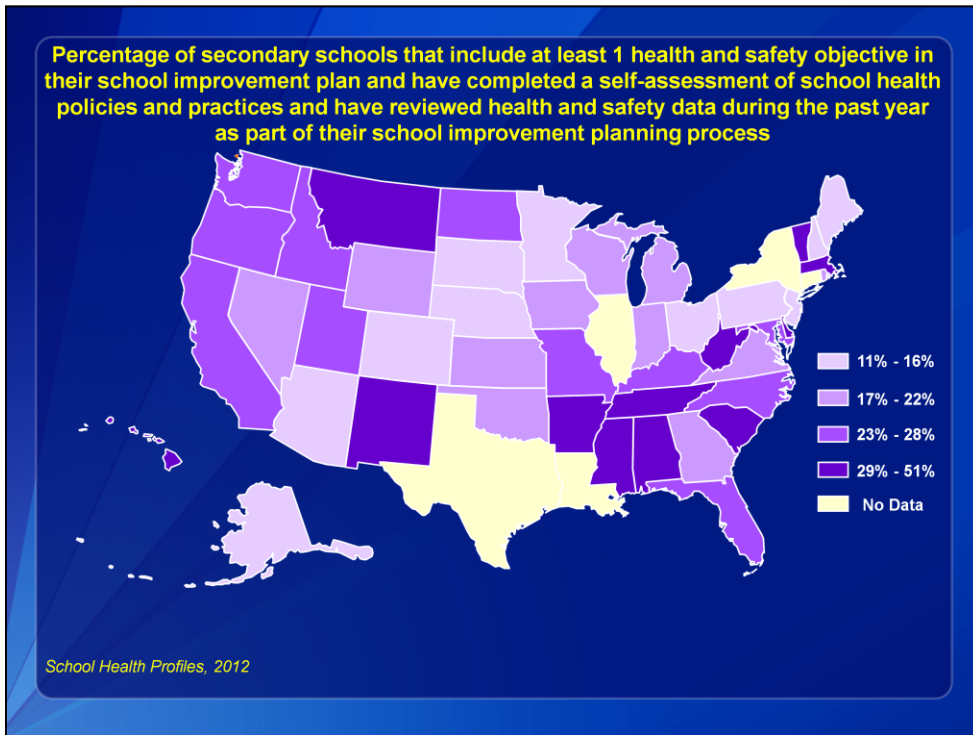

This slide shows the percentage of secondary schools that include at least 1 health and safety objective in their school improvement plan and have completed a self-assessment of school health policies and practices and have reviewed health and safety data during the past year as part of their school improvement planning process. The values range from 11% to 51%. Alaska, Arizona, Colorado, Maine, Minnesota, Nebraska, New Hampshire, New Jersey, Ohio, Pennsylvania, South Dakota, range from 11% to 16%. Georgia, Indiana, Iowa, Kansas, Michigan, Nevada, Oklahoma, Rhode Island, Virginia, Wisconsin, Wyoming, range from 17% to 22%. California, Florida, Idaho, Kentucky, Maryland, Missouri, North Carolina, North Dakota, Oregon, Utah, Washington, range from 23% to 28%. Alabama, Arkansas, Delaware, Hawaii, Massachusetts, Mississippi, Montana, New Mexico, South Carolina, Tennessee, Vermont, West Virginia, range from 29% to 51%. Connecticut, Illinois, New York, and Texas did not have weighted results. Louisiana did not participate.

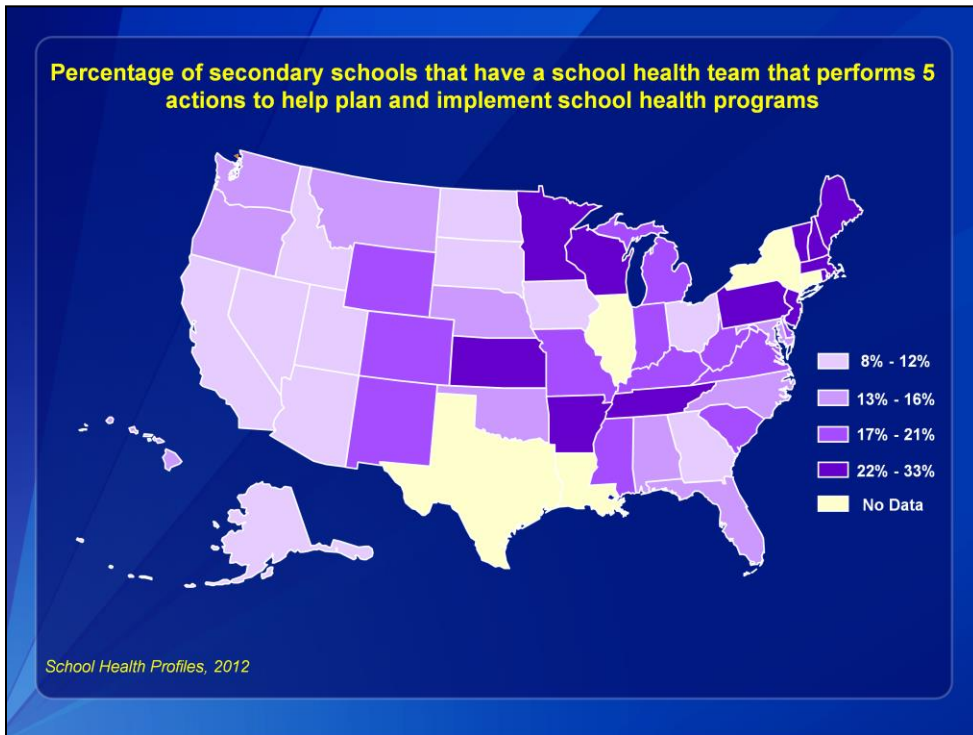

This slide shows the percentage of secondary schools that have a school health team that performs 5 actions to help plan and implement school health programs. The values range from 8% to 33%. Alaska, Arizona, California, Georgia, Idaho, Iowa, Nevada, North Dakota, Ohio, South Dakota, Utah, range from 8% to 12%. Alabama, Florida, Hawaii, Maryland, Montana, Nebraska, North Carolina, Oklahoma, Oregon, Washington, range from 13% to 16%. Colorado, Delaware, Indiana, Kentucky, Michigan, Mississippi, Missouri, New Mexico, South Carolina, Virginia, West Virginia, Wyoming, range from 17% to 21%. Arkansas, Kansas, Maine, Massachusetts, Minnesota, New Hampshire, New Jersey, Pennsylvania, Rhode Island, Tennessee, Vermont, Wisconsin, range from 22% to 33%. Connecticut, Illinois, New York, and Texas did not have weighted results. Louisiana did not participate.

## HIV, STD, and Pregnancy Prevention

HIV, STD, and Pregnancy Prevention

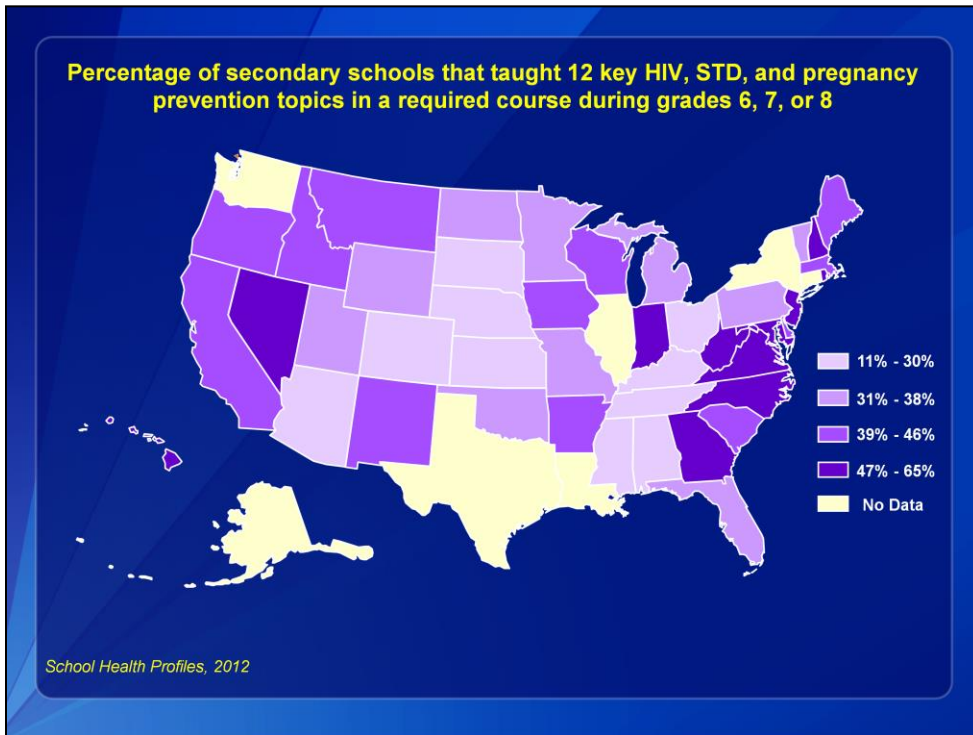

This slide shows the percentage of secondary schools that taught 12 key HIV, STD, and pregnancy prevention topics in a required course during grades 6, 7, or 8. The values range from 11% to 65%. Alabama, Arizona, Colorado, Kansas, Kentucky, Mississippi, Nebraska, Ohio, South Dakota, Tennessee, range from 11% to 30%. Florida, Michigan, Minnesota, Missouri, North Dakota, Oklahoma, Pennsylvania, Utah, Vermont, Wyoming, range from 31% to 38%. Arkansas, California, Delaware, Idaho, Iowa, Maine, Massachusetts, Montana, New Mexico, Oregon, South Carolina, Wisconsin, range from 39% to 46%. Georgia, Hawaii, Indiana, Maryland, Nevada, New Hampshire, New Jersey, North Carolina, Rhode Island, Virginia, West Virginia, range from 47% to 65%. Alaska, Connecticut, Illinois, New York, Texas, and Washington did not have weighted results. Louisiana did not participate.

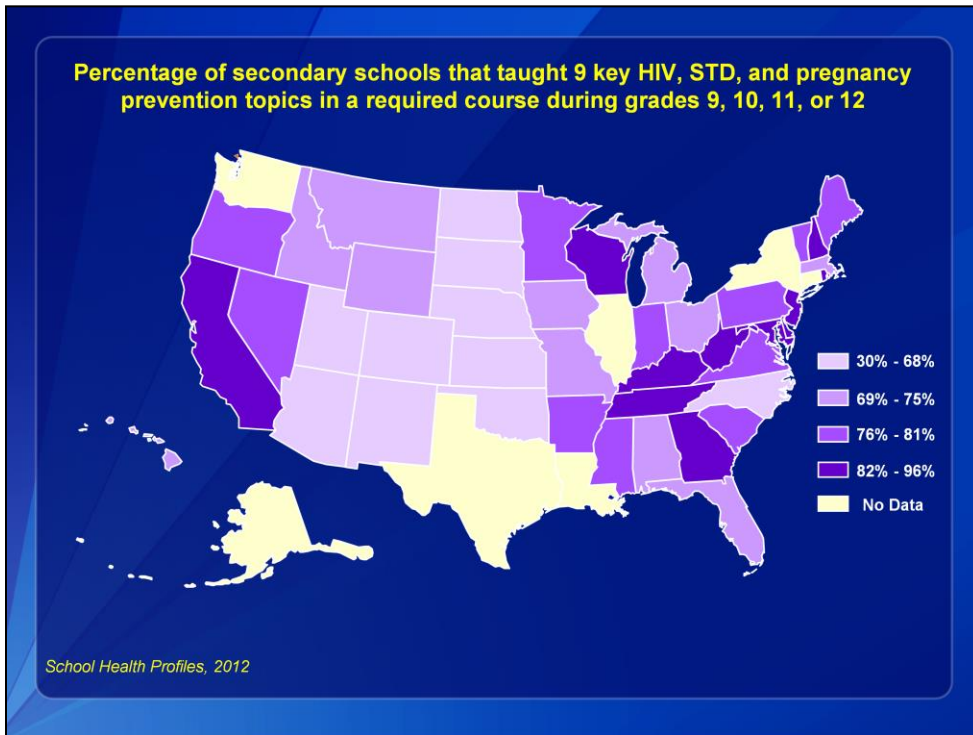

This slide shows the percentage of secondary schools that taught 9 key HIV, STD, and pregnancy prevention topics in a required course during grades 9, 10, 11, or 12. The values range from 30% to 96%. Arizona, Colorado, Kansas, Nebraska, New Mexico, North Carolina, North Dakota, Oklahoma, South Dakota, Utah, range from 30% to 68%. Alabama, Florida, Hawaii, Idaho, Iowa, Massachusetts, Michigan, Missouri, Montana, Ohio, Wyoming, range from 69% to 75%. Arkansas, Indiana, Maine, Minnesota, Mississippi, Nevada, Oregon, Pennsylvania, South Carolina, Vermont, Virginia, range from 76% to 81%. California, Delaware, Georgia, Kentucky, Maryland, New Hampshire, New Jersey, Rhode Island, Tennessee, West Virginia, Wisconsin, range from 82% to 96%. Alaska, Connecticut, Illinois, New York, Texas, and Washington did not have weighted results. Louisiana did not participate.



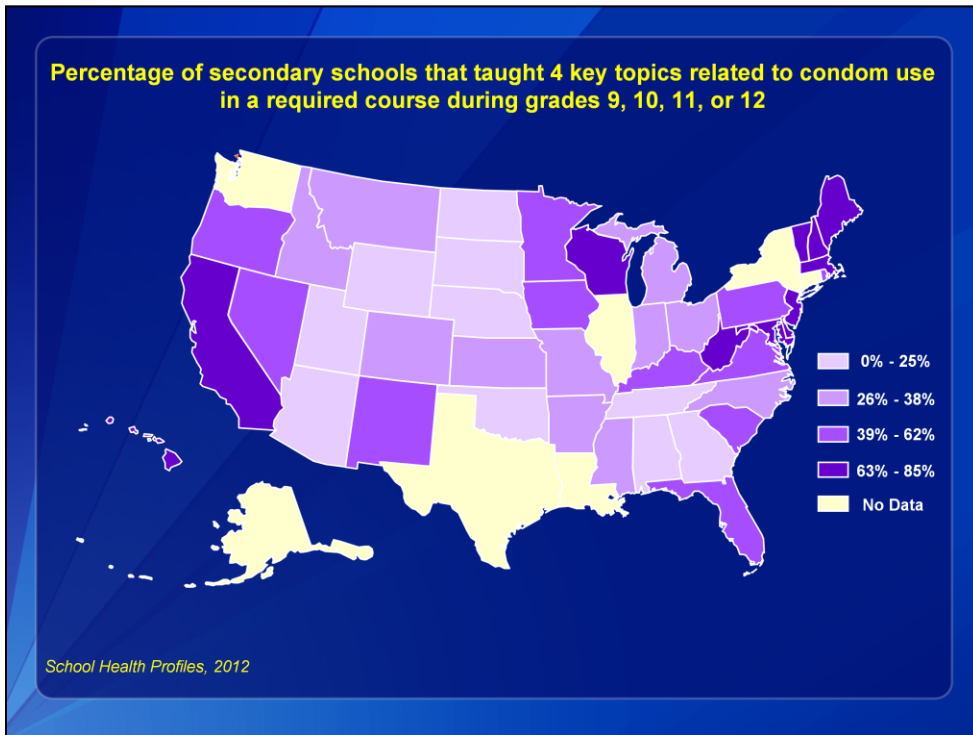

This slide shows the percentage of secondary schools that taught 4 key topics related to condom use in a required course during grades 9, 10, 11, or 12. The values range from 0% to 85%. Alabama, Arizona, Georgia, Nebraska, North Dakota, Oklahoma, South Dakota, Tennessee, Utah, Wyoming, range from 0% to 25%. Arkansas, Colorado, Idaho, Indiana, Kansas, Michigan, Mississippi, Missouri, Montana, North Carolina, Ohio, range from 26% to 38%. Florida, Iowa, Kentucky, Minnesota, Nevada, New Mexico, Oregon, Pennsylvania, Rhode Island, South Carolina, Virginia, range from 39% to 62%. California, Delaware, Hawaii, Maine, Maryland, Massachusetts, New Hampshire, New Jersey, Vermont, West Virginia, Wisconsin, range from 63% to 85%. Alaska, Connecticut, Illinois, New York, Texas, and Washington did not have weighted results. Louisiana did not participate.

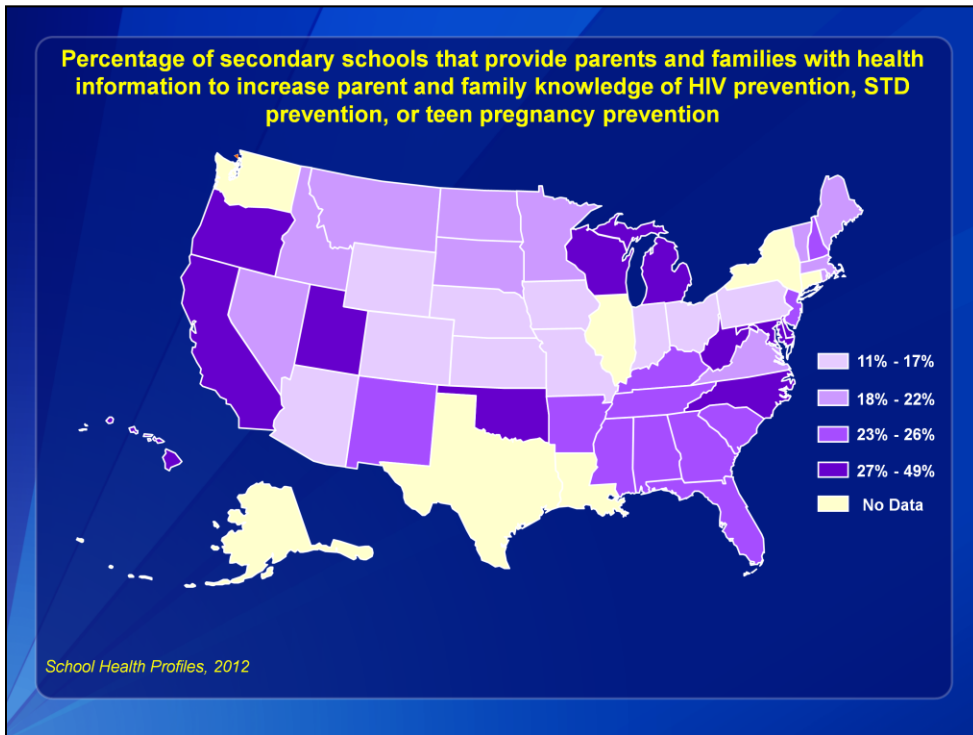

This slide shows the percentage of secondary schools that provide parents and families with health information to increase parent and family knowledge of HIV prevention, STD prevention, or teen pregnancy prevention. The values range from 11% to 49%. Arizona, Colorado, Indiana, Iowa, Kansas, Missouri, Nebraska, Ohio, Pennsylvania, Wyoming, range from 11% to 17%. Idaho, Maine, Massachusetts, Minnesota, Montana, Nevada, North Dakota, Rhode Island, South Dakota, Vermont, Virginia, range from 18% to 22%. Alabama, Arkansas, Florida, Georgia, Kentucky, Mississippi, New Hampshire, New Jersey, New Mexico, South Carolina, Tennessee, range from 23% to 26%. California, Delaware, Hawaii, Maryland, Michigan, North Carolina, Oklahoma, Oregon, Utah, West Virginia, Wisconsin, range from 27% to 49%. Alaska, Connecticut, Illinois, New York, Texas, and Washington did not have weighted results. Louisiana did not participate.

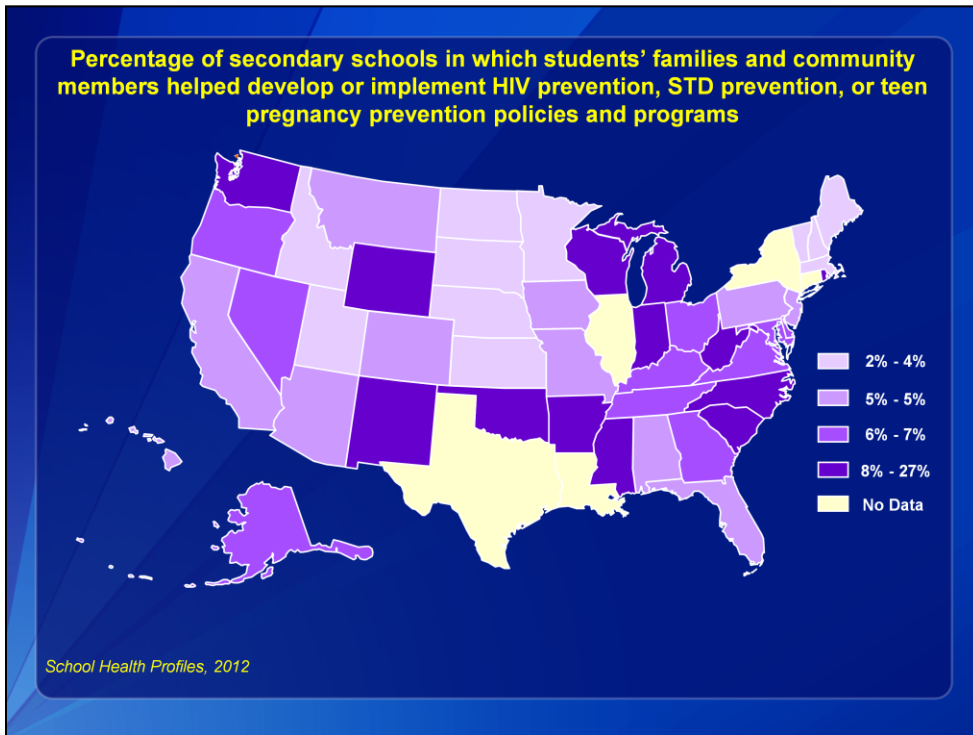

This slide shows the percentage of secondary schools in which students' families and community members helped develop or implement HIV prevention, STD prevention, or teen pregnancy prevention policies and programs. The values range from 2% to 27%. Idaho, Kansas, Maine, Massachusetts, Minnesota, Nebraska, New Hampshire, North Dakota, South Dakota, Utah, Vermont, range from 2% to 4%. Alabama, Arizona, California, Colorado, Florida, Hawaii, Iowa, Missouri, Montana, New Jersey, Pennsylvania, range from 5% to 5%. Alaska, Delaware, Georgia, Kentucky, Maryland, Nevada, Ohio, Oregon, Tennessee, Virginia, range from 6% to 7%. Arkansas, Indiana, Michigan, Mississippi, New Mexico, North Carolina, Oklahoma, Rhode Island, South Carolina, Washington, West Virginia, Wisconsin, Wyoming, range from 8% to 27%. Connecticut, Illinois, New York, and Texas did not have weighted results. Louisiana did not participate.

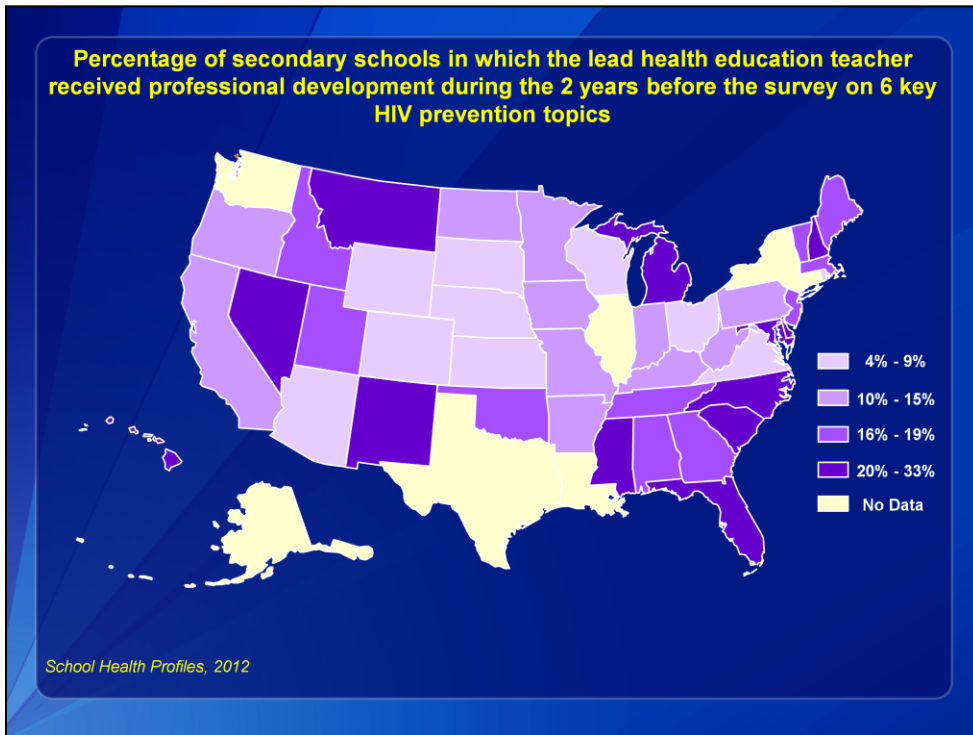

This slide shows the percentage of secondary schools in which the lead health education teacher received professional development during the 2 years before the survey on 6 key HIV prevention topics. The values range from 4% to 33%. Arizona, Colorado, Kansas, Nebraska, Ohio, Rhode Island, South Dakota, Virginia, Wisconsin, Wyoming, range from 4% to 9%. Arkansas, California, Indiana, Iowa, Kentucky, Minnesota, Missouri, North Dakota, Oregon, Pennsylvania, West Virginia, range from 10% to 15%. Alabama, Georgia, Idaho, Maine, Massachusetts, New Jersey, Oklahoma, Tennessee, Utah, Vermont, range from 16% to 19%. Delaware, Florida, Hawaii, Maryland, Michigan, Mississippi, Montana, Nevada, New Hampshire, New Mexico, North Carolina, South Carolina, range from 20% to 33%. Alaska, Connecticut, Illinois, New York, Texas, and Washington did not have weighted results. Louisiana did not participate.

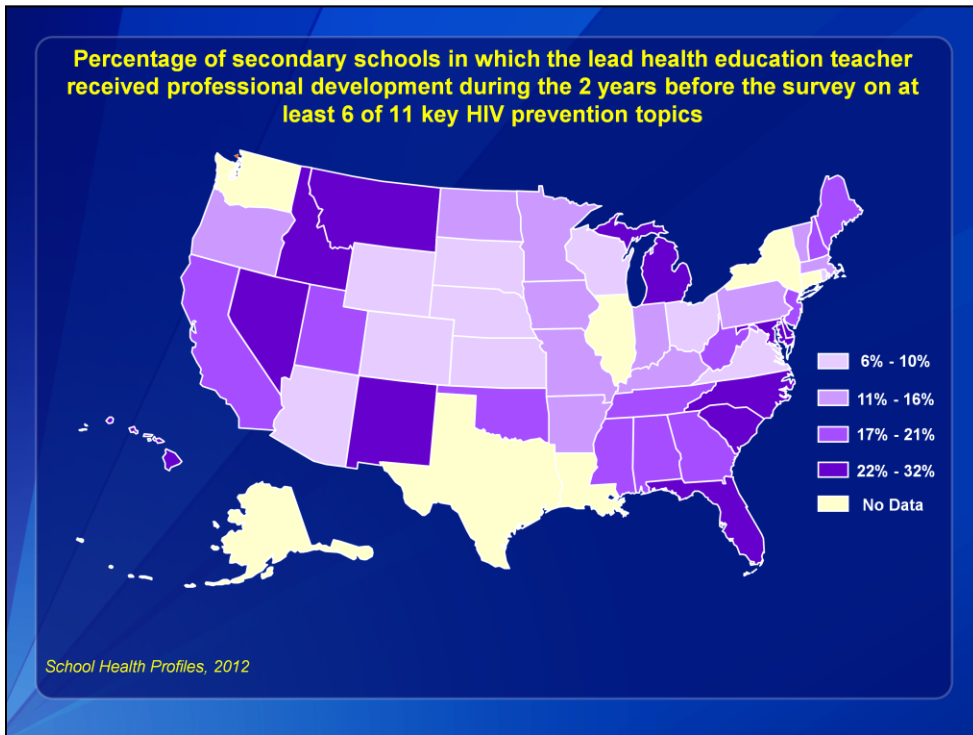

This slide shows the percentage of secondary schools in which the lead health education teacher received professional development during the 2 years before the survey on at least 6 of 11 key HIV prevention topics. The values range from 6% to 32%. Arizona, Colorado, Kansas, Nebraska, Ohio, Rhode Island, South Dakota, Virginia, Wisconsin, Wyoming, range from 6% to 10%. Arkansas, Indiana, Iowa, Kentucky, Massachusetts, Minnesota, Missouri, North Dakota, Oregon, Pennsylvania, Vermont, range from 11% to 16%. Alabama, California, Georgia, Maine, Mississippi, New Hampshire, New Jersey, Oklahoma, Tennessee, Utah, West Virginia, range from 17% to 21%. Delaware, Florida, Hawaii, Idaho, Maryland, Michigan, Montana, Nevada, New Mexico, North Carolina, South Carolina, range from 22% to 32%. Alaska, Connecticut, Illinois, New York, Texas, and Washington did not have weighted results. Louisiana did not participate.

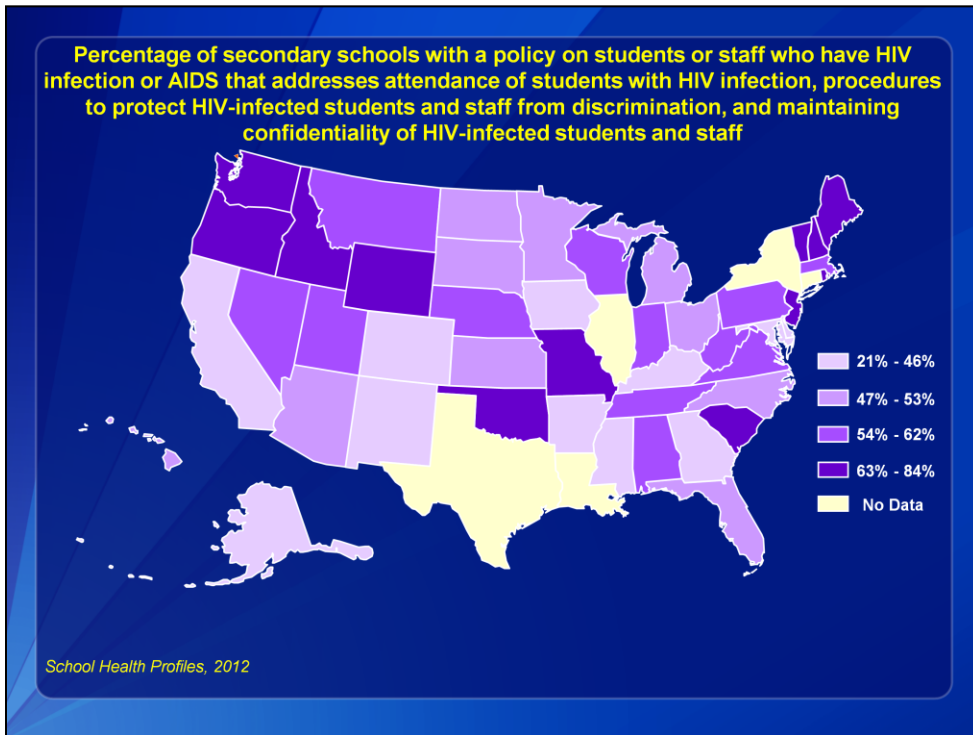

This slide shows the percentage of secondary schools with a policy on students or staff who have HIV infection or AIDS that addresses attendance of students with HIV infection, procedures to protect HIV-infected students and staff from discrimination, and maintaining confidentiality of HIV-infected students and staff. The values range from 21% to 84%. Alaska, Arkansas, California, Colorado, Delaware, Georgia, Iowa, Kentucky, Maryland, Mississippi, New Mexico, range from 21% to 46%. Arizona, Florida, Hawaii, Kansas, Michigan, Minnesota, North Carolina, North Dakota, Ohio, South Dakota, range from 47% to 53%. Alabama, Indiana, Massachusetts, Montana, Nebraska, Nevada, Pennsylvania, Tennessee, Utah, Virginia, West Virginia, Wisconsin, range from 54% to 62%. Idaho, Maine, Missouri, New Hampshire, New Jersey, Oklahoma, Oregon, Rhode Island, South Carolina, Vermont, Washington, Wyoming, range from 63% to 84%. Connecticut, Illinois, New York, and Texas did not have weighted results. Louisiana did not participate.

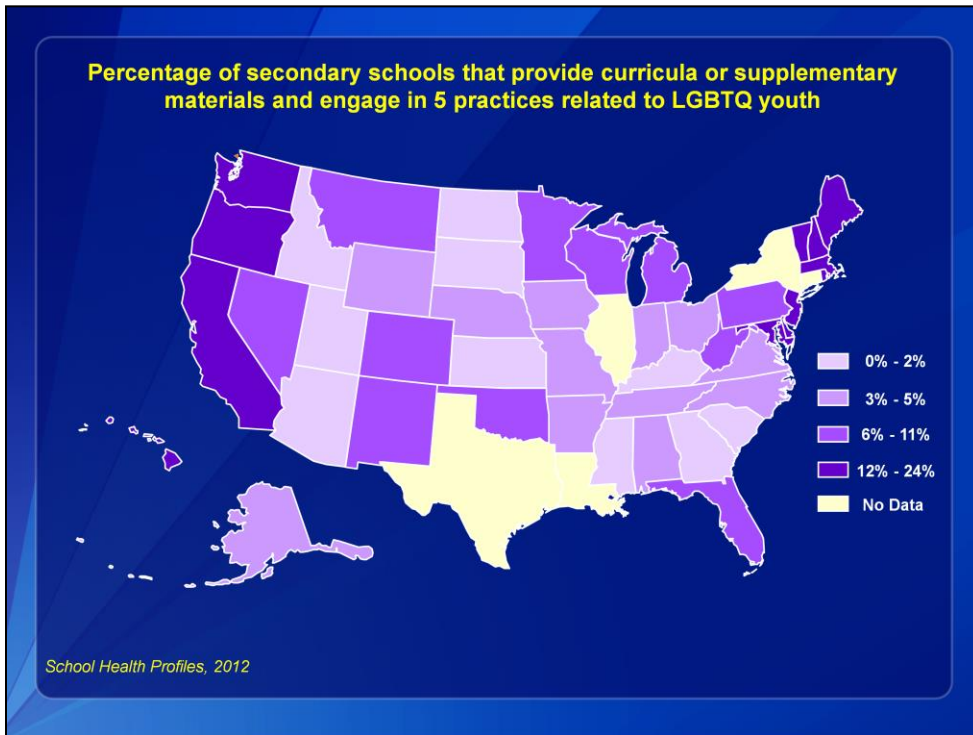

This slide shows the percentage of secondary schools that provide curricula or supplementary materials and engage in 5 practices related to LGBTQ youth. The values range from 0% to 24%. Arizona, Georgia, Idaho, Kansas, Kentucky, Mississippi, North Dakota, South Carolina, South Dakota, Utah, range from 0% to 2%. Alabama, Alaska, Arkansas, Indiana, Iowa, Missouri, Nebraska, North Carolina, Ohio, Tennessee, Virginia, Wyoming, range from 3% to 5%. Colorado, Florida, Michigan, Minnesota, Montana, Nevada, New Mexico, Oklahoma, Pennsylvania, West Virginia, Wisconsin, range from 6% to 11%. California, Delaware, Hawaii, Maine, Maryland, Massachusetts, New Hampshire, New Jersey, Oregon, Rhode Island, Vermont, Washington, range from 12% to 24%. Connecticut, Illinois, New York, and Texas did not have weighted results. Louisiana did not participate.

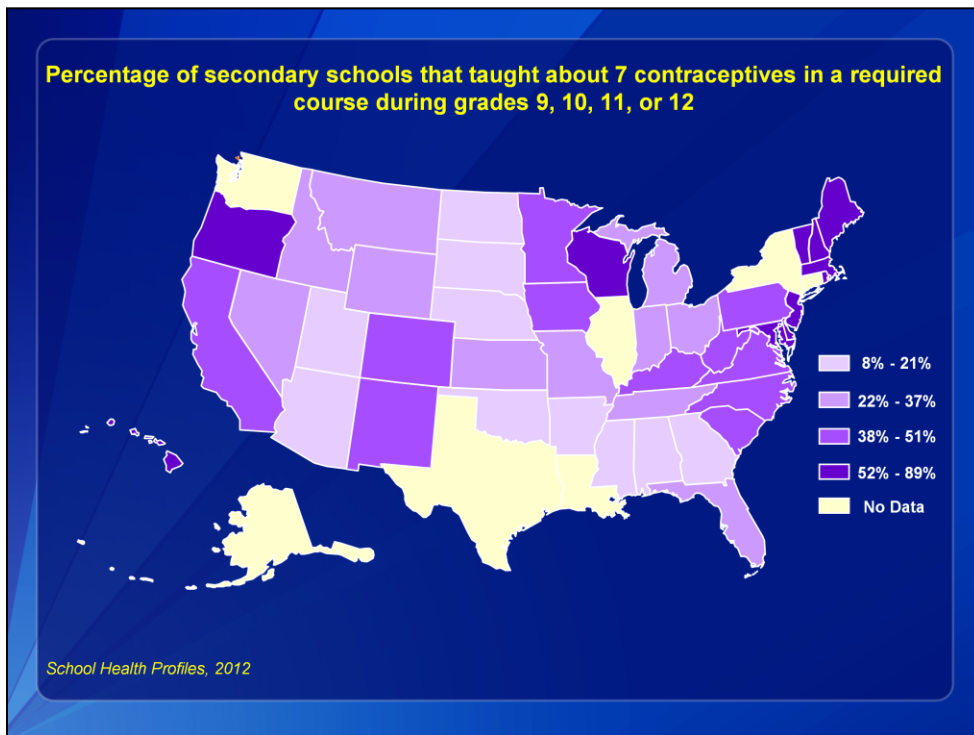

This slide shows the percentage of secondary schools that taught about 7 contraceptives in a required course during grades 9, 10, 11, or 12. The values range from 8% to 89%. Alabama, Arizona, Arkansas, Georgia, Mississippi, Nebraska, North Dakota, Oklahoma, South Dakota, Utah, range from 8% to 21%. Florida, Idaho, Indiana, Kansas, Michigan, Missouri, Montana, Nevada, Ohio, Tennessee, Wyoming, range from 22% to 37%. California, Colorado, Iowa, Kentucky, Minnesota, New Mexico, North Carolina, Pennsylvania, South Carolina, Virginia, West Virginia, range from 38% to 51%. Delaware, Hawaii, Maine, Maryland, Massachusetts, New Hampshire, New Jersey, Oregon, Rhode Island, Vermont, Wisconsin, range from 52% to 89%. Alaska, Connecticut, Illinois, New York, Texas, and Washington did not have weighted results. Louisiana did not participate.



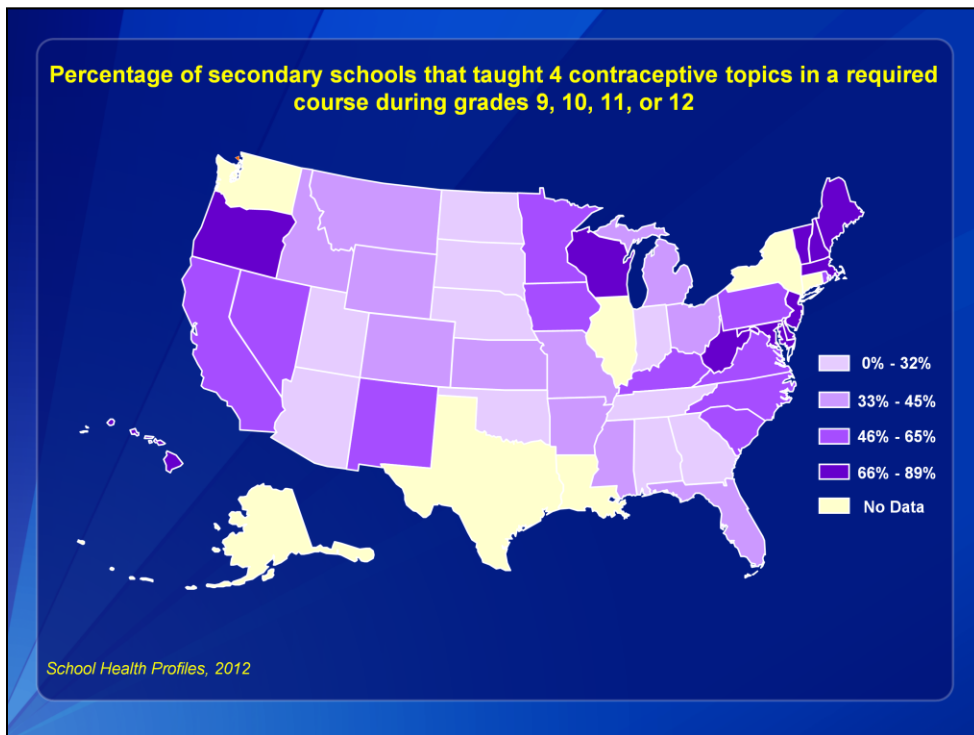

This slide shows the percentage of secondary schools that taught 4 contraceptive topics in a required course during grades 9, 10, 11, or 12. The values range from 0% to 89%. Alabama, Arizona, Georgia, Indiana, Nebraska, North Dakota, Oklahoma, South Dakota, Tennessee, Utah, range from 0% to 32%. Arkansas, Colorado, Florida, Idaho, Kansas, Michigan, Mississippi, Missouri, Montana, Ohio, Wyoming, range from 33% to 45%. California, Iowa, Kentucky, Minnesota, Nevada, New Mexico, North Carolina, Pennsylvania, Rhode Island, South Carolina, Virginia, range from 46% to 65%. Delaware, Hawaii, Maine, Maryland, Massachusetts, New Hampshire, New Jersey, Oregon, Vermont, West Virginia, Wisconsin, range from 66% to 89%. Alaska, Connecticut, Illinois, New York, Texas, and Washington did not have weighted results. Louisiana did not participate.

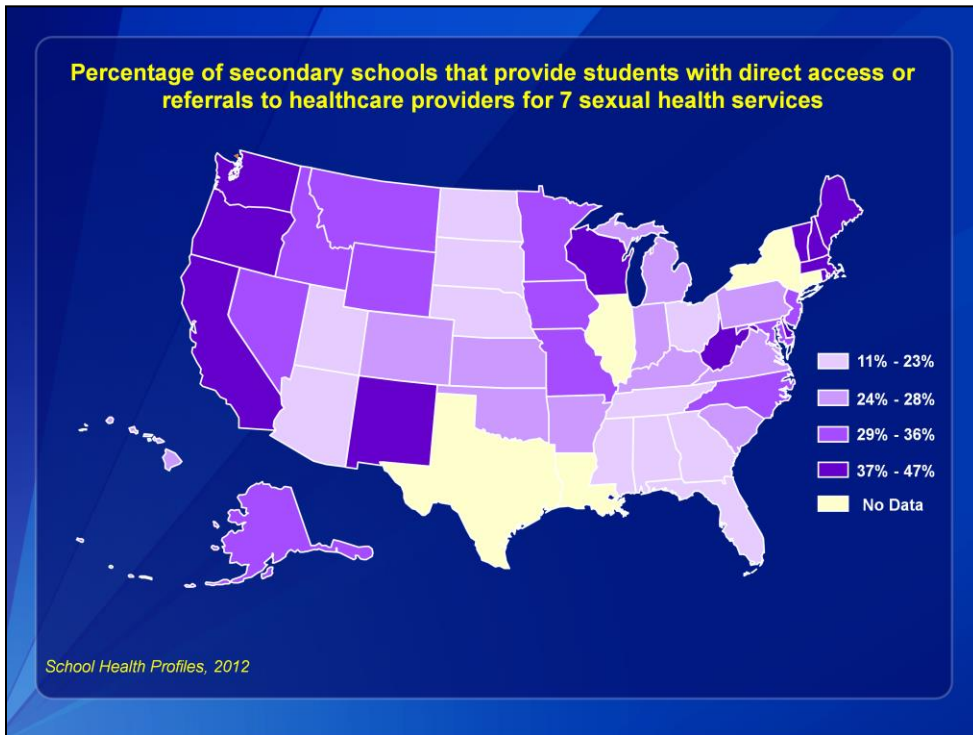

This slide shows the percentage of secondary schools that provide students with direct access or referrals to healthcare providers for 7 sexual health services. The values range from 11% to 47%. Alabama, Arizona, Florida, Georgia, Mississippi, Nebraska, North Dakota, Ohio, South Dakota, Tennessee, Utah, range from 11% to 23%. Arkansas, Colorado, Hawaii, Indiana, Kansas, Kentucky, Michigan, Oklahoma, Pennsylvania, South Carolina, Virginia, range from 24% to 28%. Alaska, Idaho, Iowa, Maryland, Minnesota, Missouri, Montana, Nevada, New Jersey, North Carolina, Wyoming, range from 29% to 36%. California, Delaware, Maine, Massachusetts, New Hampshire, New Mexico, Oregon, Rhode Island, Vermont, Washington, West Virginia, Wisconsin, range from 37% to 47%. Connecticut, Illinois, New York, and Texas did not have weighted results. Louisiana did not participate.

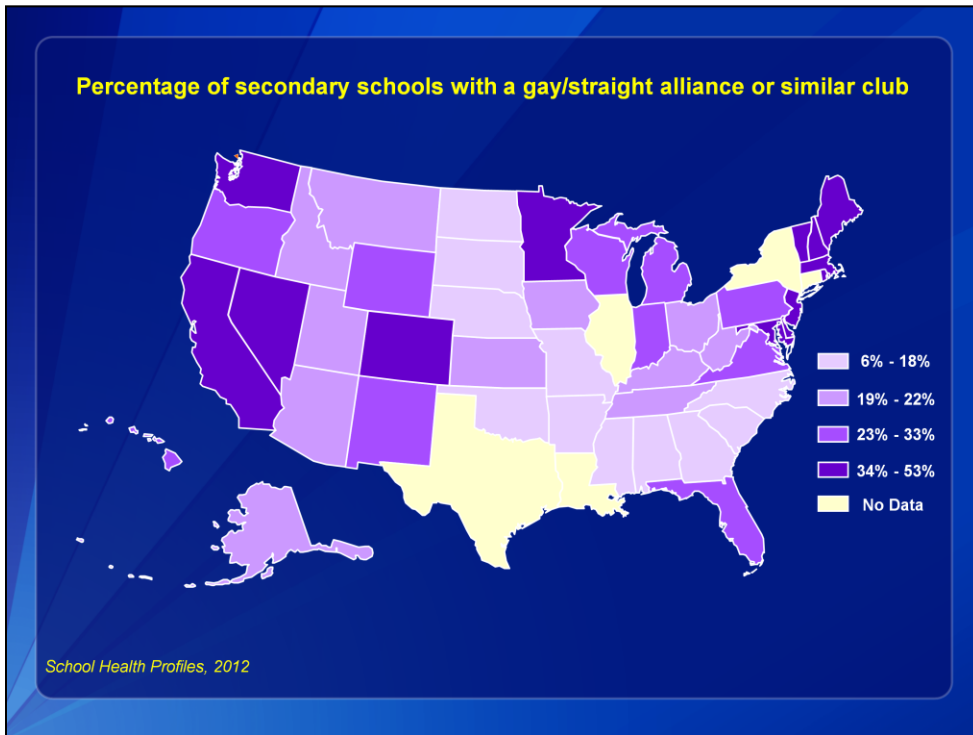

This slide shows the percentage of secondary schools with a gay/straight alliance or similar club. The values range from 6% to 53%. Alabama, Arkansas, Georgia, Mississippi, Missouri, Nebraska, North Carolina, North Dakota, Oklahoma, South Carolina, South Dakota, range from 6% to 18%. Alaska, Arizona, Idaho, Iowa, Kansas, Kentucky, Montana, Ohio, Tennessee, Utah, West Virginia, range from 19% to 22%. Florida, Hawaii, Indiana, Michigan, New Mexico, Oregon, Pennsylvania, Virginia, Wisconsin, Wyoming, range from 23% to 33%. California, Colorado, Delaware, Maine, Maryland, Massachusetts, Minnesota, Nevada, New Hampshire, New Jersey, Rhode Island, Vermont, Washington, range from 34% to 53%. Connecticut, Illinois, New York, and Texas did not have weighted results. Louisiana did not participate.

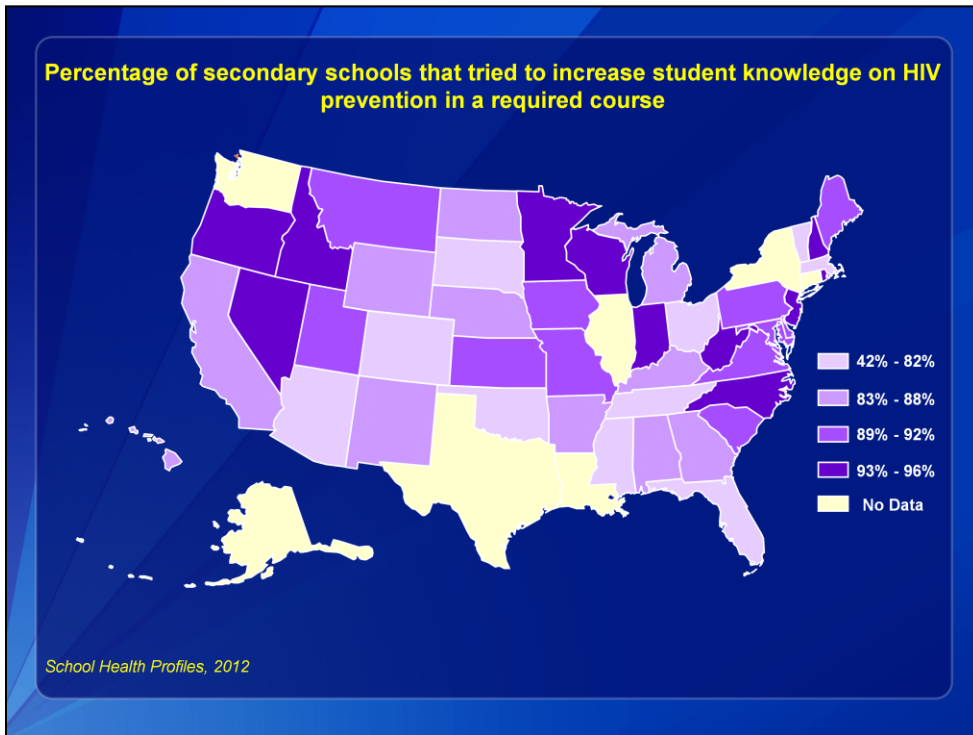

This slide shows the percentage of secondary schools that tried to increase student knowledge on HIV prevention in a required course. The values range from 42% to 96%. Arizona, Colorado, Florida, Massachusetts, Mississippi, Ohio, Oklahoma, South Dakota, Tennessee, Vermont, range from 42% to 82%. Alabama, Arkansas, California, Georgia, Hawaii, Kentucky, Michigan, Nebraska, New Mexico, North Dakota, Wyoming, range from 83% to 88%. Delaware, Iowa, Kansas, Maine, Maryland, Missouri, Montana, Pennsylvania, South Carolina, Utah, Virginia, range from 89% to 92%. Idaho, Indiana, Minnesota, Nevada, New Hampshire, New Jersey, North Carolina, Oregon, Rhode Island, West Virginia, Wisconsin, range from 93% to 96%. Alaska, Connecticut, Illinois, New York, Texas, and Washington did not have weighted results. Louisiana did not participate.

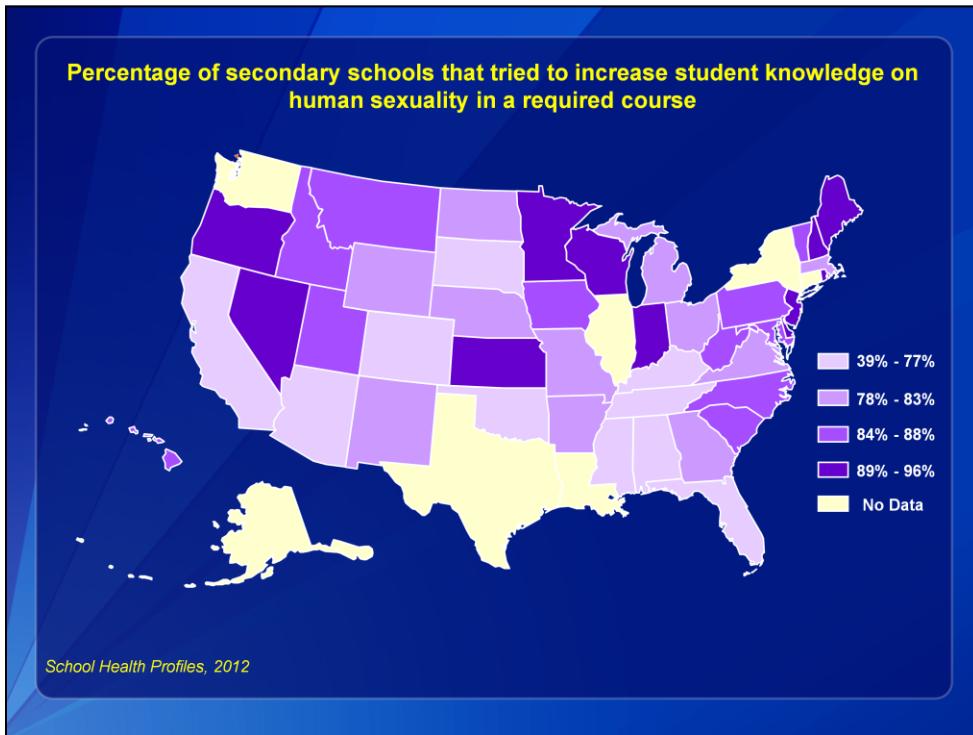

This slide shows the percentage of secondary schools that tried to increase student knowledge on human sexuality in a required course. The values range from 39% to 96%. Alabama, Arizona, California, Colorado, Florida, Kentucky, Mississippi, Oklahoma, South Dakota, Tennessee, range from 39% to 77%. Arkansas, Georgia, Massachusetts, Michigan, Missouri, Nebraska, New Mexico, North Dakota, Ohio, Virginia, Wyoming, range from 78% to 83%. Hawaii, Idaho, Iowa, Maryland, Montana, North Carolina, Pennsylvania, South Carolina, Utah, Vermont, West Virginia, range from 84% to 88%. Delaware, Indiana, Kansas, Maine, Minnesota, Nevada, New Hampshire, New Jersey, Oregon, Rhode Island, Wisconsin, range from 89% to 96%. Alaska, Connecticut, Illinois, New York, Texas, and Washington did not have weighted results. Louisiana did not participate.

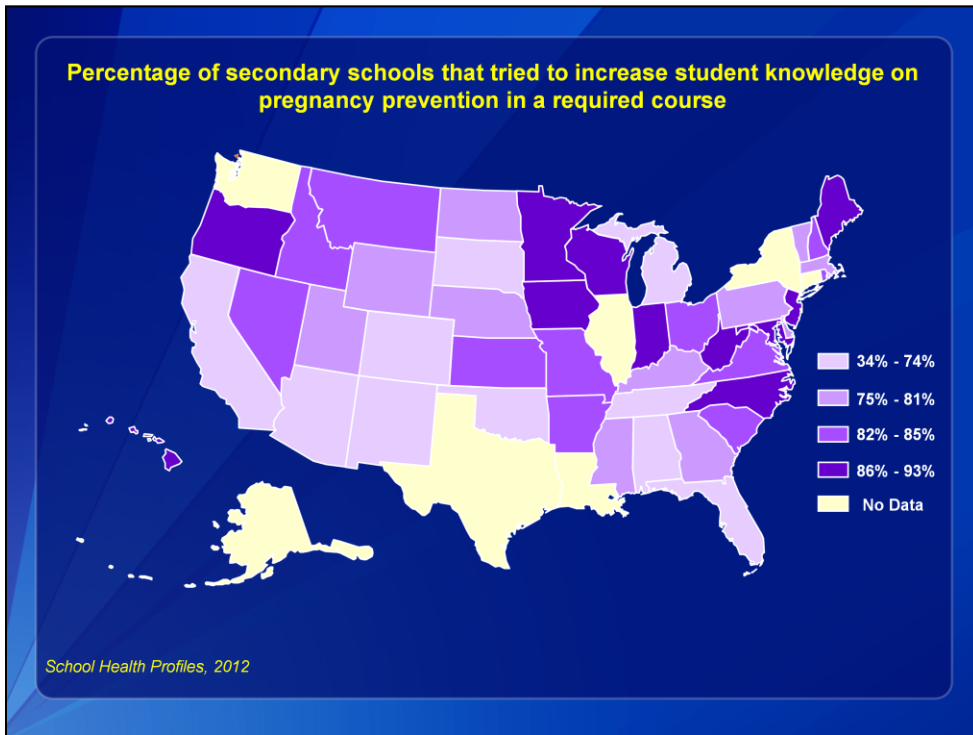

This slide shows the percentage of secondary schools that tried to increase student knowledge on pregnancy prevention in a required course. The values range from 34% to 93%. Alabama, Arizona, California, Colorado, Florida, Michigan, New Mexico, Oklahoma, South Dakota, Tennessee, range from 34% to 74%. Delaware, Georgia, Kentucky, Massachusetts, Mississippi, Nebraska, North Dakota, Pennsylvania, Utah, Vermont, Wyoming, range from 75% to 81%. Arkansas, Idaho, Kansas, Missouri, Montana, Nevada, New Hampshire, Ohio, Rhode Island, South Carolina, Virginia, range from 82% to 85%. Hawaii, Indiana, Iowa, Maine, Maryland, Minnesota, New Jersey, North Carolina, Oregon, West Virginia, Wisconsin, range from 86% to 93%. Alaska, Connecticut, Illinois, New York, Texas, and Washington did not have weighted results. Louisiana did not participate.

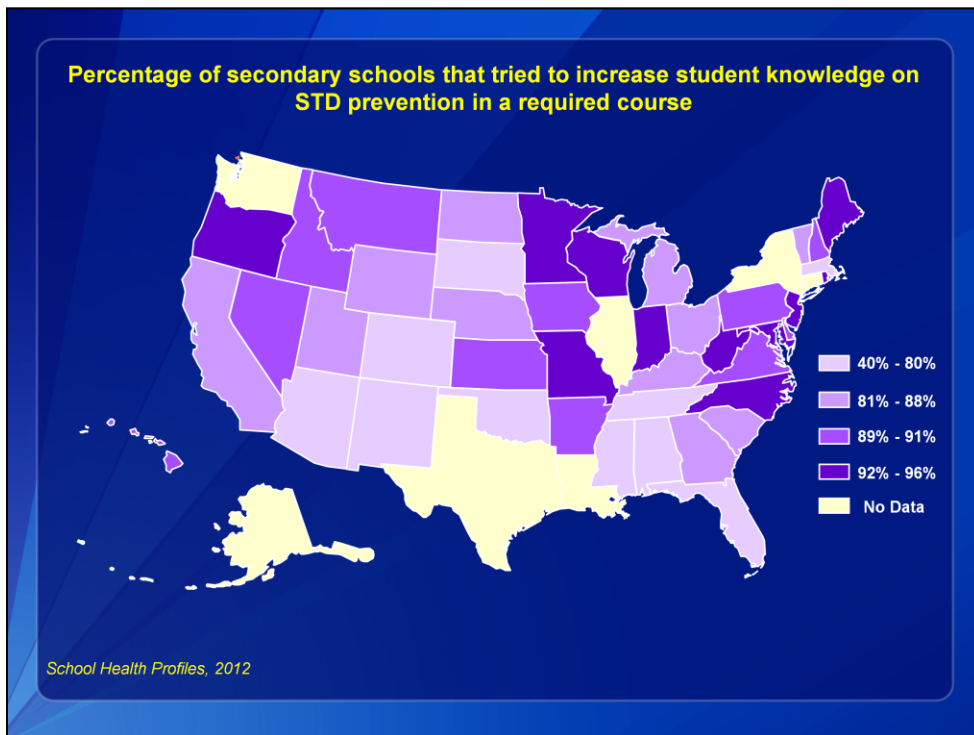

This slide shows the percentage of secondary schools that tried to increase student knowledge on STD prevention in a required course. The values range from 40% to 96%. Alabama, Arizona, Colorado, Florida, Massachusetts, Mississippi, New Mexico, Oklahoma, South Dakota, Tennessee, range from 40% to 80%. California, Georgia, Kentucky, Michigan, Nebraska, North Dakota, Ohio, South Carolina, Utah, Vermont, Wyoming, range from 81% to 88%. Arkansas, Delaware, Hawaii, Idaho, Iowa, Kansas, Montana, Nevada, New Hampshire, Pennsylvania, Virginia, range from 89% to 91%. Indiana, Maine, Maryland, Minnesota, Missouri, New Jersey, North Carolina, Oregon, Rhode Island, West Virginia, Wisconsin, range from 92% to 96%. Alaska, Connecticut, Illinois, New York, Texas, and Washington did not have weighted results. Louisiana did not participate.

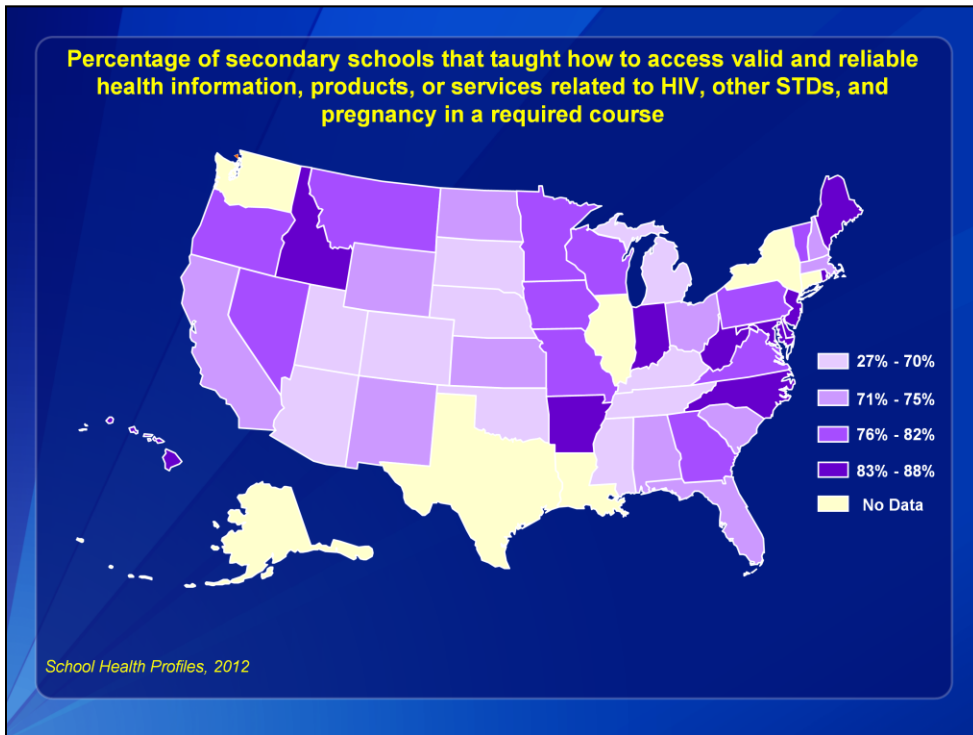

This slide shows the percentage of secondary schools that taught how to access valid and reliable health information, products, or services related to HIV, other STDs, and pregnancy in a required course. The values range from 27% to 88%. Arizona, Colorado, Kentucky, Michigan, Mississippi, Nebraska, Oklahoma, South Dakota, Tennessee, Utah, range from 27% to 70%. Alabama, California, Florida, Kansas, Massachusetts, New Hampshire, New Mexico, North Dakota, Ohio, South Carolina, Wyoming, range from 71% to 75%. Georgia, Iowa, Minnesota, Missouri, Montana, Nevada, Oregon, Pennsylvania, Vermont, Virginia, Wisconsin, range from 76% to 82%. Arkansas, Delaware, Hawaii, Idaho, Indiana, Maine, Maryland, New Jersey, North Carolina, Rhode Island, West Virginia, range from 83% to 88%. Alaska, Connecticut, Illinois, New York, Texas, and Washington did not have weighted results. Louisiana did not participate.



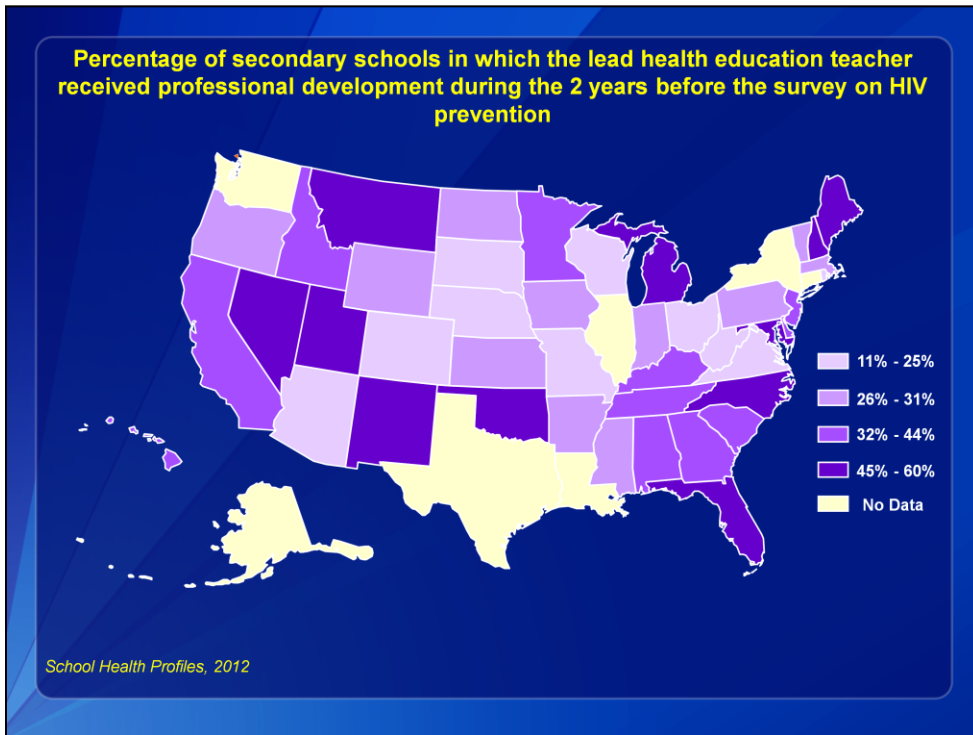

This slide shows the percentage of secondary schools in which the lead health education teacher received professional development during the 2 years before the survey on HIV prevention. The values range from 11% to 60%. Arizona, Colorado, Missouri, Nebraska, Ohio, Rhode Island, South Dakota, Virginia, West Virginia, Wisconsin, range from 11% to 25%. Arkansas, Indiana, Iowa, Kansas, Massachusetts, Mississippi, North Dakota, Oregon, Pennsylvania, Vermont, Wyoming, range from 26% to 31%. Alabama, California, Delaware, Georgia, Hawaii, Idaho, Kentucky, Minnesota, New Jersey, South Carolina, Tennessee, range from 32% to 44%. Florida, Maine, Maryland, Michigan, Montana, Nevada, New Hampshire, New Mexico, North Carolina, Oklahoma, Utah, range from 45% to 60%. Alaska, Connecticut, Illinois, New York, Texas, and Washington did not have weighted results. Louisiana did not participate.

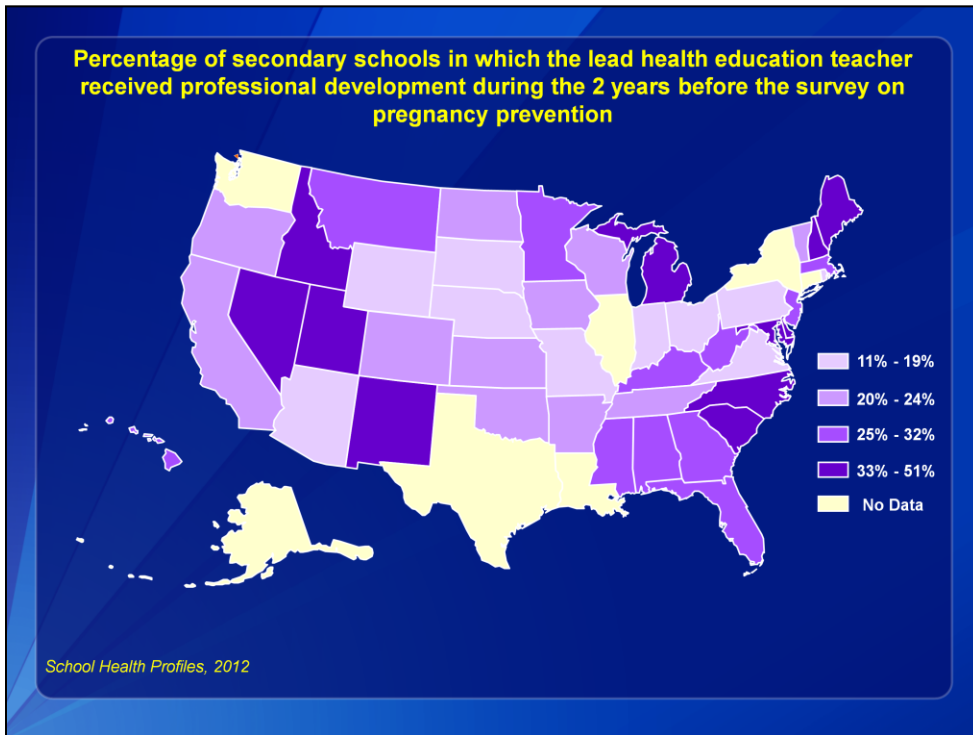

This slide shows the percentage of secondary schools in which the lead health education teacher received professional development during the 2 years before the survey on pregnancy prevention. The values range from 11% to 51%. Arizona, Indiana, Missouri, Nebraska, Ohio, Pennsylvania, Rhode Island, South Dakota, Virginia, Wyoming, range from 11% to 19%. Arkansas, California, Colorado, Iowa, Kansas, North Dakota, Oklahoma, Oregon, Tennessee, Vermont, Wisconsin, range from 20% to 24%. Alabama, Florida, Georgia, Hawaii, Kentucky, Massachusetts, Minnesota, Mississippi, Montana, New Jersey, West Virginia, range from 25% to 32%. Delaware, Idaho, Maine, Maryland, Michigan, Nevada, New Hampshire, New Mexico, North Carolina, South Carolina, Utah, range from 33% to 51%. Alaska, Connecticut, Illinois, New York, Texas, and Washington did not have weighted results. Louisiana did not participate.

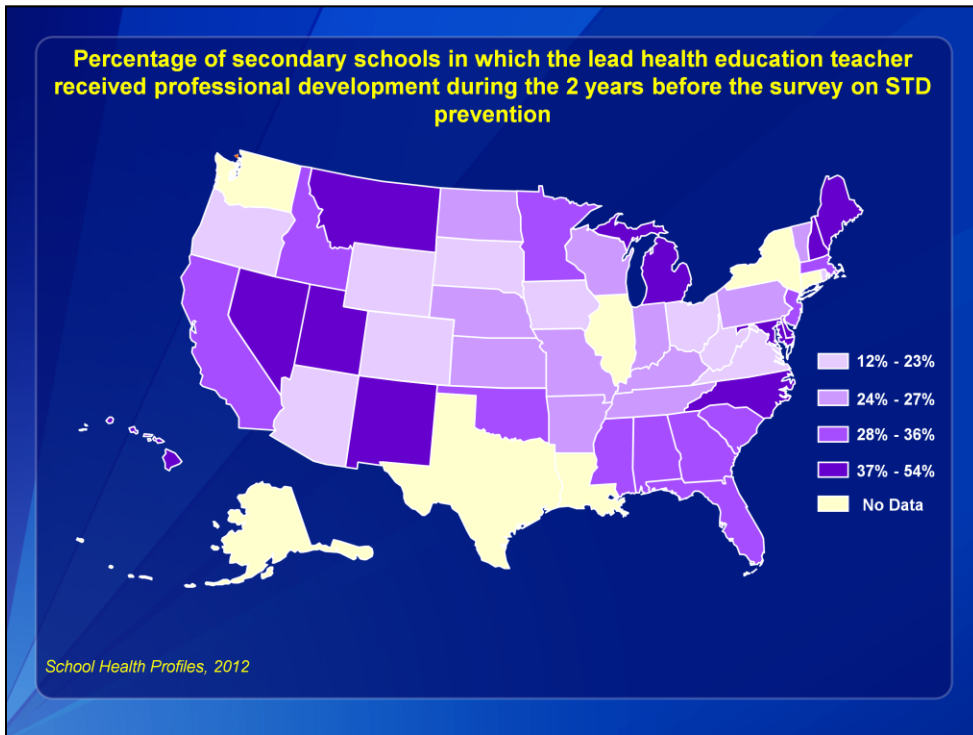

This slide shows the percentage of secondary schools in which the lead health education teacher received professional development during the 2 years before the survey on STD prevention. The values range from 12% to 54%. Arizona, Colorado, Iowa, Ohio, Oregon, Rhode Island, South Dakota, Virginia, West Virginia, Wyoming, range from 12% to 23%. Arkansas, Indiana, Kansas, Kentucky, Missouri, Nebraska, North Dakota, Pennsylvania, Tennessee, Vermont, Wisconsin, range from 24% to 27%. Alabama, California, Florida, Georgia, Idaho, Massachusetts, Minnesota, Mississippi, New Jersey, Oklahoma, South Carolina, range from 28% to 36%. Delaware, Hawaii, Maine, Maryland, Michigan, Montana, Nevada, New Hampshire, New Mexico, North Carolina, Utah, range from 37% to 54%. Alaska, Connecticut, Illinois, New York, Texas, and Washington did not have weighted results. Louisiana did not participate.

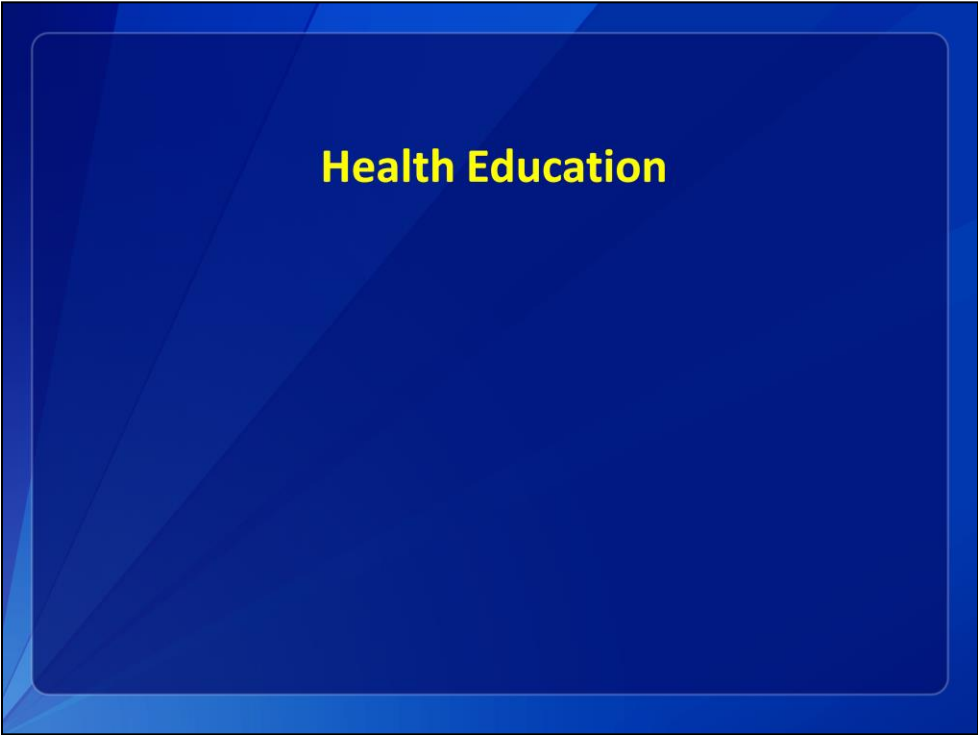

Health Education

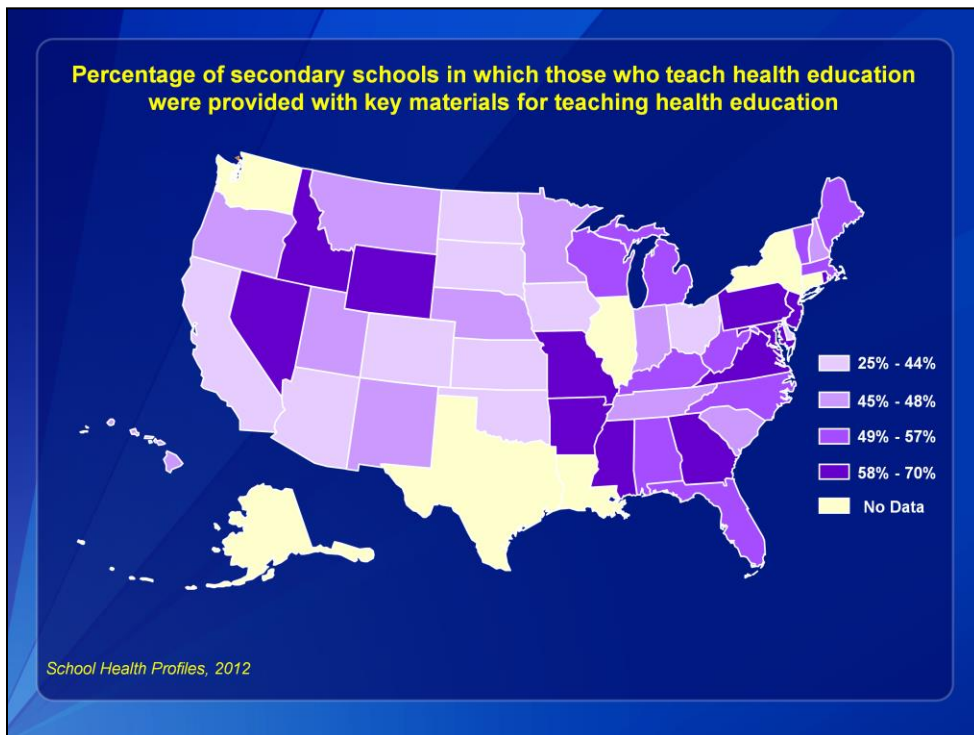

This slide shows the percentage of secondary schools in which those who teach health education were provided with key materials for teaching health education. The values range from 25% to 70%. Arizona, California, Colorado, Delaware, Iowa, Kansas, North Dakota, Ohio, Oklahoma, South Dakota, range from 25% to 44%. Hawaii, Indiana, Minnesota, Montana, Nebraska, New Hampshire, New Mexico, Oregon, South Carolina, Tennessee, Utah, range from 45% to 48%. Alabama, Florida, Kentucky, Maine, Massachusetts, Michigan, North Carolina, Vermont, West Virginia, Wisconsin, range from 49% to 57%. Arkansas, Georgia, Idaho, Maryland, Mississippi, Missouri, Nevada, New Jersey, Pennsylvania, Rhode Island, Virginia, Wyoming, range from 58% to 70%. Alaska, Connecticut, Illinois, New York, Texas, and Washington did not have weighted results. Louisiana did not participate.

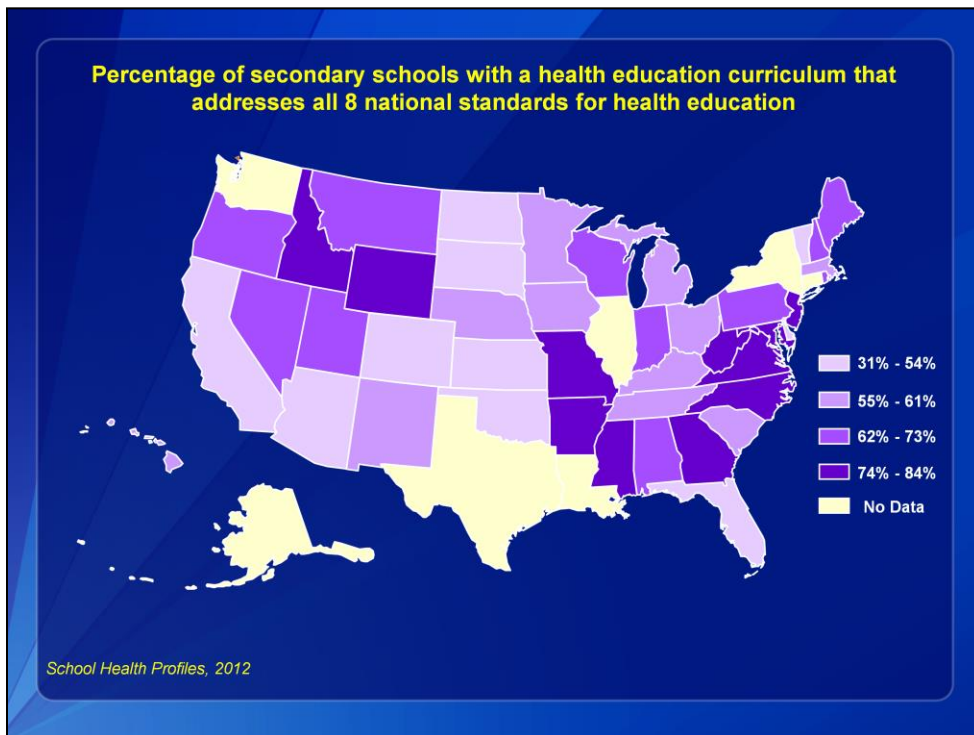

This slide shows the percentage of secondary schools with a health education curriculum that addresses all 8 national standards for health education. The values range from 31% to 84%. Arizona, California, Colorado, Delaware, Florida, Kansas, North Dakota, Oklahoma, South Dakota, Vermont, range from 31% to 54%. Hawaii, Iowa, Kentucky, Massachusetts, Michigan, Minnesota, Nebraska, New Mexico, Ohio, South Carolina, Tennessee, range from 55% to 61%. Alabama, Indiana, Maine, Montana, Nevada, New Hampshire, Oregon, Pennsylvania, Rhode Island, Utah, Wisconsin, range from 62% to 73%. Arkansas, Georgia, Idaho, Maryland, Mississippi, Missouri, New Jersey, North Carolina, Virginia, West Virginia, Wyoming, range from 74% to 84%. Alaska, Connecticut, Illinois, New York, Texas, and Washington did not have weighted results. Louisiana did not participate.

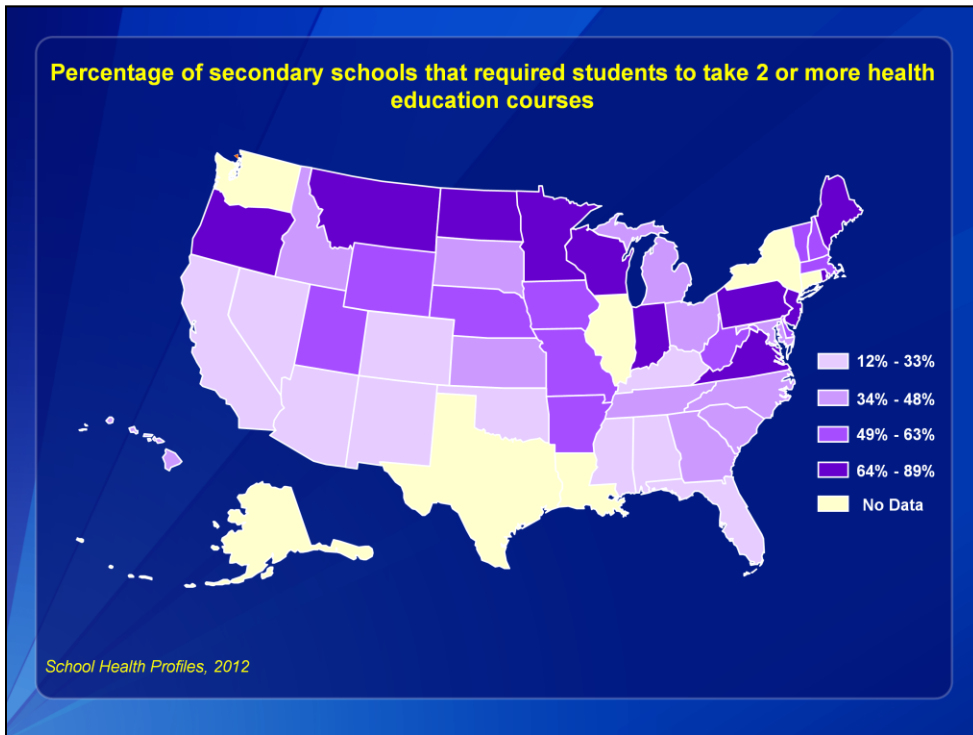

This slide shows the percentage of secondary schools that required students to take 2 or more health education courses. The values range from 12% to 89%. Alabama, Arizona, California, Colorado, Florida, Kentucky, Mississippi, Nevada, New Mexico, Oklahoma, range from 12% to 33%. Georgia, Hawaii, Idaho, Kansas, Maryland, Michigan, North Carolina, Ohio, South Carolina, South Dakota, Tennessee, range from 34% to 48%. Arkansas, Delaware, Iowa, Massachusetts, Missouri, Nebraska, New Hampshire, Utah, Vermont, West Virginia, Wyoming, range from 49% to 63%. Indiana, Maine, Minnesota, Montana, New Jersey, North Dakota, Oregon, Pennsylvania, Rhode Island, Virginia, Wisconsin, range from 64% to 89%. Alaska, Connecticut, Illinois, New York, Texas, and Washington did not have weighted results. Louisiana did not participate.

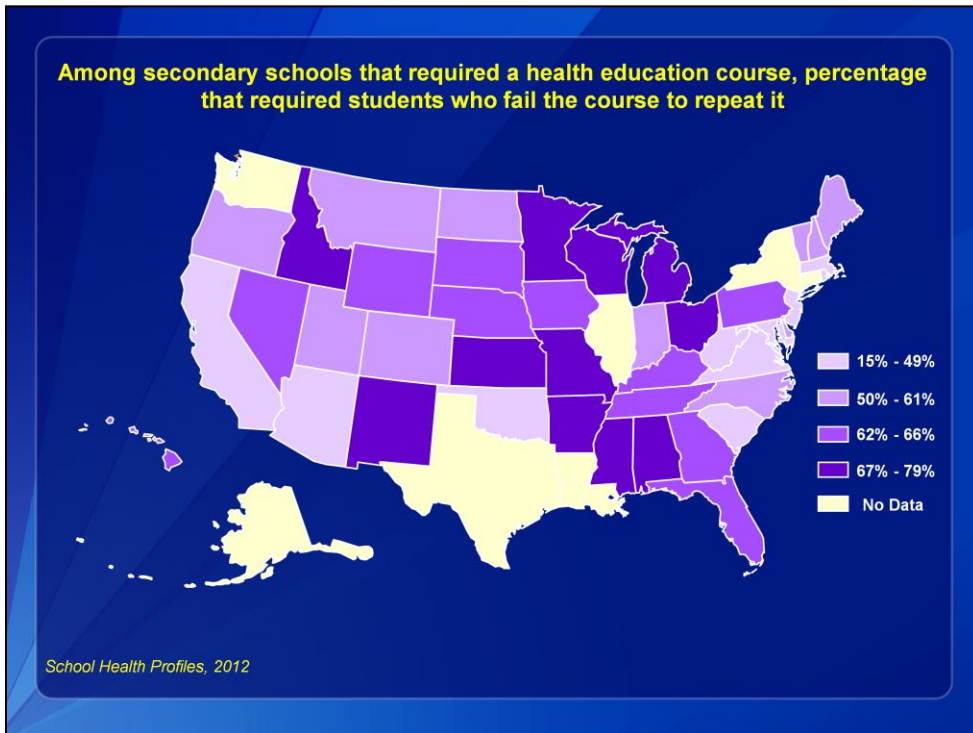

This slide shows the among secondary schools that required a health education course, percentage that required students who fail the course to repeat it. The values range from 15% to 79%. Arizona, California, Maryland, Massachusetts, New Jersey, Oklahoma, Rhode Island, South Carolina, Virginia, West Virginia, range from 15% to 49%. Colorado, Delaware, Indiana, Maine, Montana, New Hampshire, North Carolina, North Dakota, Oregon, Utah, Vermont, range from 50% to 61%. Florida, Georgia, Hawaii, Iowa, Kentucky, Nebraska, Nevada, Pennsylvania, South Dakota, Tennessee, Wyoming, range from 62% to 66%. Alabama, Arkansas, Idaho, Kansas, Michigan, Minnesota, Mississippi, Missouri, New Mexico, Ohio, Wisconsin, range from 67% to 79%. Alaska, Connecticut, Illinois, New York, Texas, and Washington did not have weighted results. Louisiana did not participate.



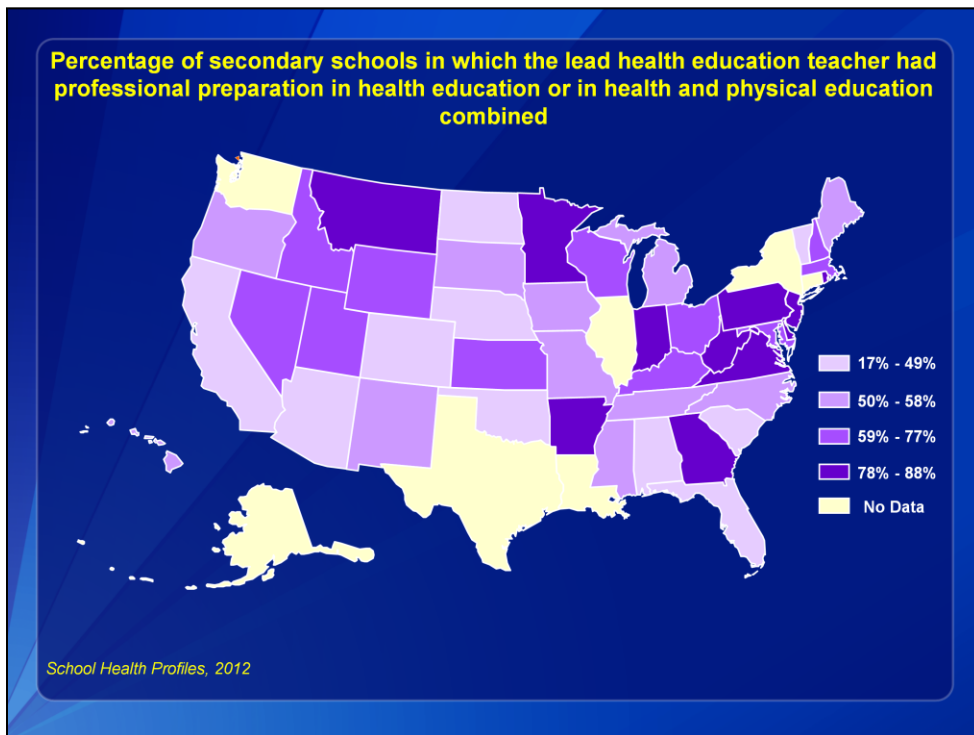

This slide shows the percentage of secondary schools in which the lead health education teacher had professional preparation in health education or in health and physical education combined. The values range from 17% to 88%. Alabama, Arizona, California, Colorado, Florida, Nebraska, North Dakota, Oklahoma, South Carolina, Vermont, range from 17% to 49%. Hawaii, Iowa, Maine, Michigan, Mississippi, Missouri, New Mexico, North Carolina, Oregon, South Dakota, Tennessee, range from 50% to 58%. Idaho, Kansas, Kentucky, Maryland, Massachusetts, Nevada, New Hampshire, Ohio, Utah, Wisconsin, Wyoming, range from 59% to 77%. Arkansas, Delaware, Georgia, Indiana, Minnesota, Montana, New Jersey, Pennsylvania, Rhode Island, Virginia, West Virginia, range from 78% to 88%. Alaska, Connecticut, Illinois, New York, Texas, and Washington did not have weighted results. Louisiana did not participate.

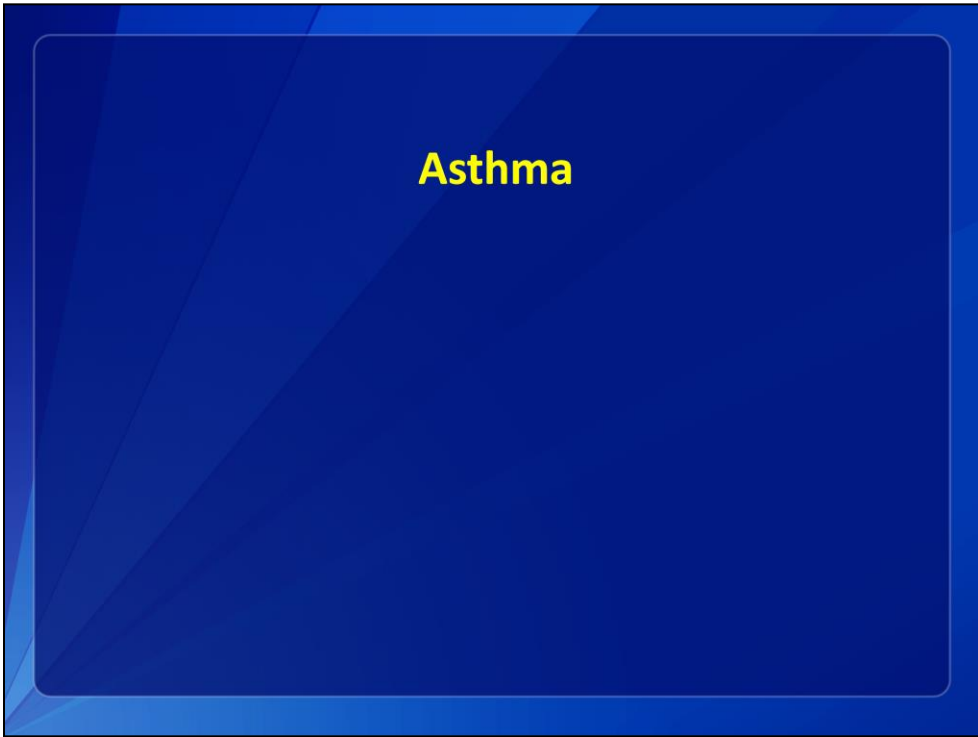

Asthma

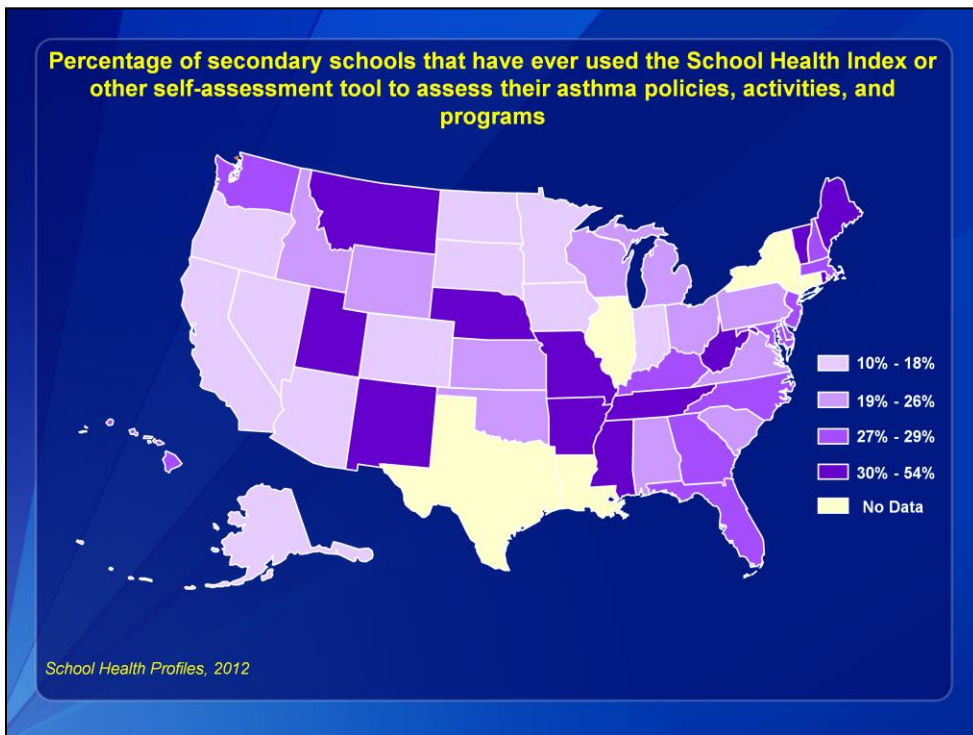

This slide shows the percentage of secondary schools that have ever used the School Health Index or other self-assessment tool to assess their asthma policies, activities, and programs. The values range from 10% to 54%. Alaska, Arizona, California, Colorado, Indiana, Iowa, Minnesota, Nevada, North Dakota, Oregon, South Dakota, range from 10% to 18%. Alabama, Idaho, Kansas, Michigan, Ohio, Oklahoma, Pennsylvania, South Carolina, Virginia, Wisconsin, Wyoming, range from 19% to 26%. Delaware, Florida, Georgia, Hawaii, Kentucky, Maryland, Massachusetts, New Hampshire, New Jersey, North Carolina, Washington, range from 27% to 29%. Arkansas, Maine, Mississippi, Missouri, Montana, Nebraska, New Mexico, Rhode Island, Tennessee, Utah, Vermont, West Virginia, range from 30% to 54%. Connecticut, Illinois, New York, and Texas did not have weighted results. Louisiana did not participate.

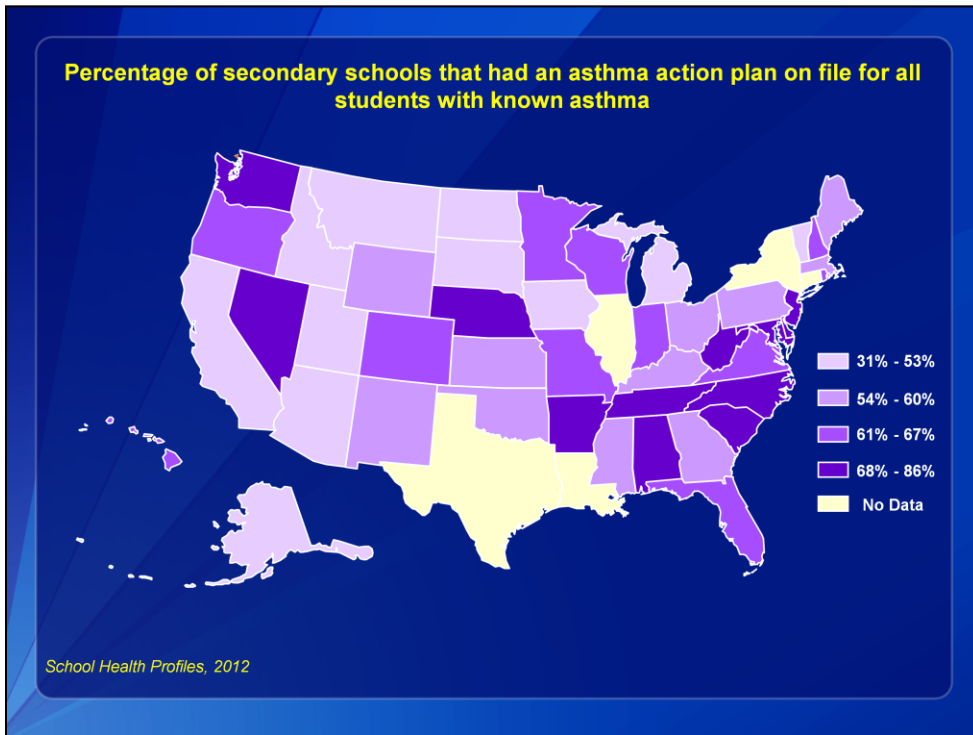

This slide shows the percentage of secondary schools that had an asthma action plan on file for all students with known asthma. The values range from 31% to 86%. Alaska, Arizona, California, Idaho, Iowa, Michigan, Montana, North Dakota, South Dakota, Utah, Vermont, range from 31% to 53%. Georgia, Kansas, Kentucky, Maine, Massachusetts, Mississippi, New Mexico, Ohio, Oklahoma, Pennsylvania, Wyoming, range from 54% to 60%. Colorado, Florida, Hawaii, Indiana, Minnesota, Missouri, New Hampshire, Oregon, Rhode Island, Virginia, Wisconsin, range from 61% to 67%. Alabama, Arkansas, Delaware, Maryland, Nebraska, Nevada, New Jersey, North Carolina, South Carolina, Tennessee, Washington, West Virginia, range from 68% to 86%. Connecticut, Illinois, New York, and Texas did not have weighted results. Louisiana did not participate.

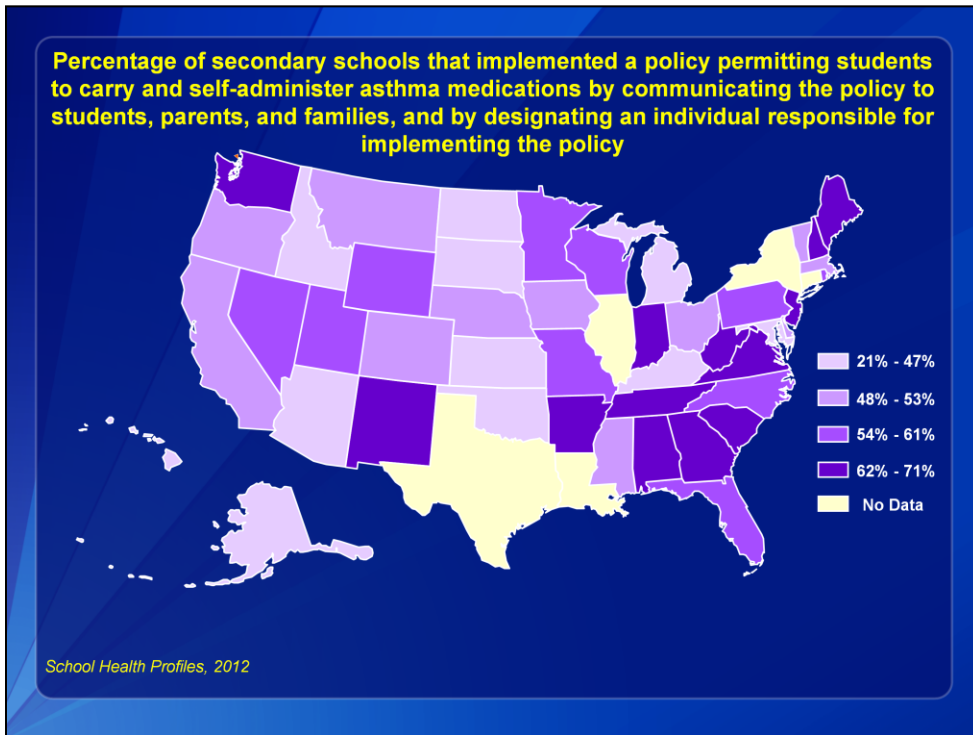

This slide shows the percentage of secondary schools that implemented a policy permitting students to carry and self-administer asthma medications by communicating the policy to students, parents, and families, and by designating an individual responsible for implementing the policy. The values range from 21% to 71%. Alaska, Arizona, Hawaii, Idaho, Kansas, Kentucky, Maryland, Michigan, North Dakota, Oklahoma, South Dakota, range from 21% to 47%. California, Colorado, Delaware, Iowa, Massachusetts, Mississippi, Montana, Nebraska, Ohio, Oregon, Vermont, range from 48% to 53%. Florida, Minnesota, Missouri, Nevada, North Carolina, Pennsylvania, Rhode Island, Utah, Wisconsin, Wyoming, range from 54% to 61%. Alabama, Arkansas, Georgia, Indiana, Maine, New Hampshire, New Jersey, New Mexico, South Carolina, Tennessee, Virginia, Washington, West Virginia, range from 62% to 71%. Connecticut, Illinois, New York, and Texas did not have weighted results. Louisiana did not participate.

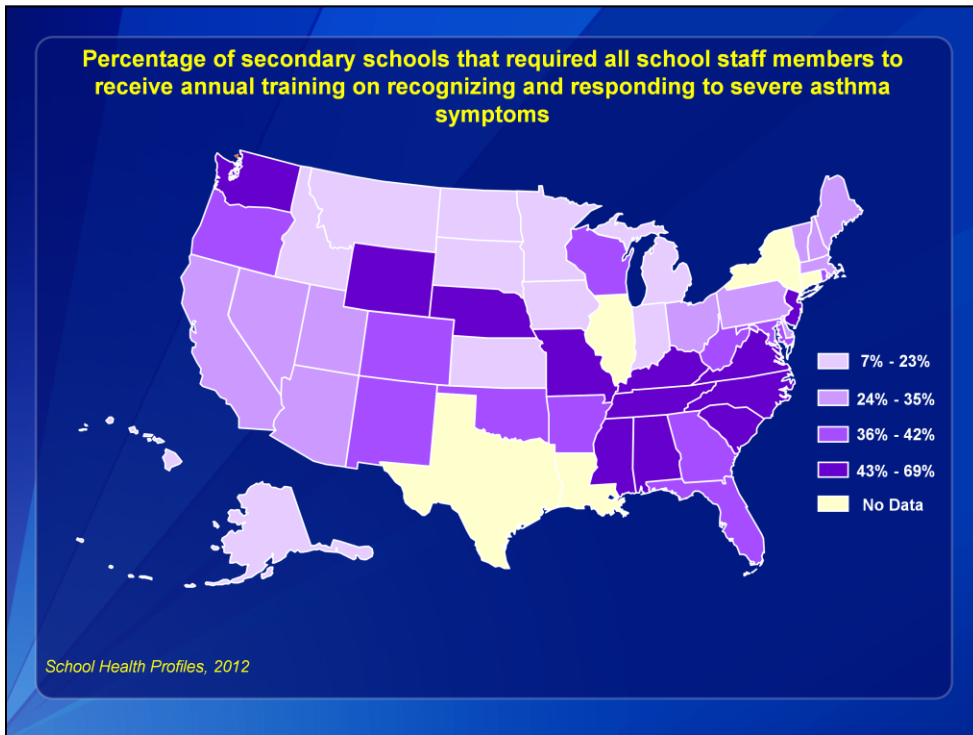

This slide shows the percentage of secondary schools that required all school staff members to receive annual training on recognizing and responding to severe asthma symptoms. The values range from 7% to 69%. Alaska, Hawaii, Idaho, Indiana, Iowa, Kansas, Michigan, Minnesota, Montana, North Dakota, South Dakota, range from 7% to 23%. Arizona, California, Delaware, Maine, Massachusetts, Nevada, New Hampshire, Ohio, Pennsylvania, Utah, Vermont, range from 24% to 35%. Arkansas, Colorado, Florida, Georgia, Maryland, New Mexico, Oklahoma, Oregon, Rhode Island, West Virginia, Wisconsin, range from 36% to 42%. Alabama, Kentucky, Mississippi, Missouri, Nebraska, New Jersey, North Carolina, South Carolina, Tennessee, Virginia, Washington, Wyoming, range from 43% to 69%. Connecticut, Illinois, New York, and Texas did not have weighted results. Louisiana did not participate.

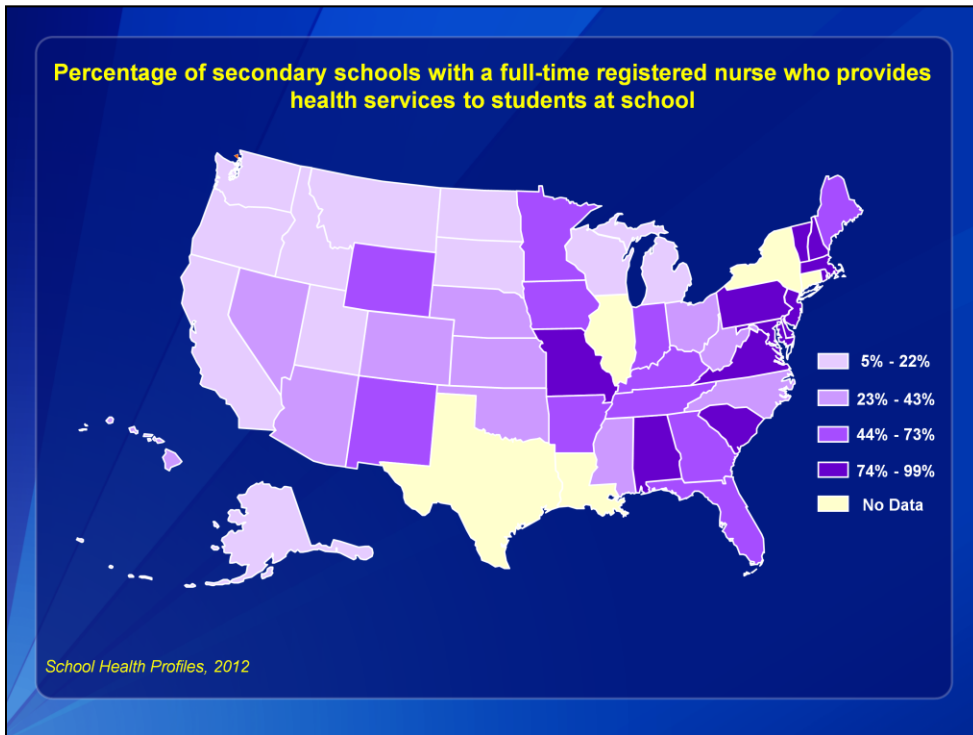

This slide shows the percentage of secondary schools with a full-time registered nurse who provides health services to students at school. The values range from 5% to 99%. Alaska, California, Idaho, Michigan, Montana, North Dakota, Oregon, South Dakota, Utah, Washington, Wisconsin, range from 5% to 22%. Arizona, Colorado, Hawaii, Kansas, Mississippi, Nebraska, Nevada, North Carolina, Ohio, Oklahoma, West Virginia, range from 23% to 43%. Arkansas, Florida, Georgia, Indiana, Iowa, Kentucky, Maine, Minnesota, New Mexico, Tennessee, Wyoming, range from 44% to 73%. Alabama, Delaware, Maryland, Massachusetts, Missouri, New Hampshire, New Jersey, Pennsylvania, Rhode Island, South Carolina, Vermont, Virginia, range from 74% to 99%. Connecticut, Illinois, New York, and Texas did not have weighted results. Louisiana did not participate.

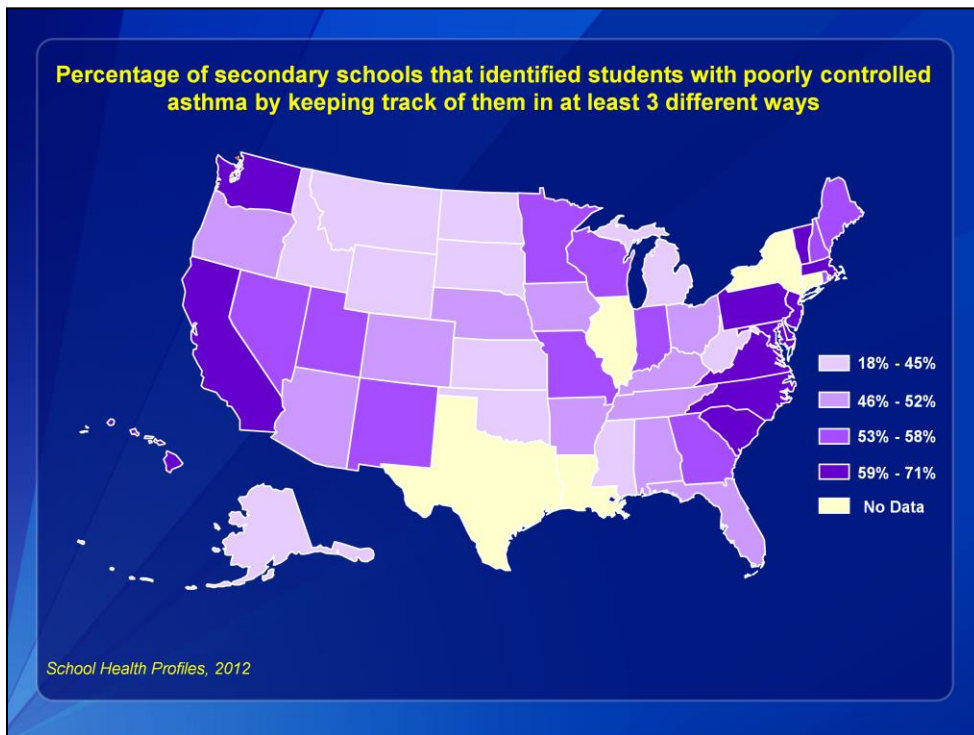

This slide shows the percentage of secondary schools that identified students with poorly controlled asthma by keeping track of them in at least 3 different ways. The values range from 18% to 71%. Alaska, Idaho, Kansas, Michigan, Mississippi, Montana, North Dakota, Oklahoma, South Dakota, West Virginia, Wyoming, range from 18% to 45%. Alabama, Arizona, Arkansas, Colorado, Florida, Iowa, Kentucky, Nebraska, Ohio, Oregon, Tennessee, range from 46% to 52%. Georgia, Indiana, Maine, Minnesota, Missouri, Nevada, New Hampshire, New Mexico, Rhode Island, Utah, Wisconsin, range from 53% to 58%. California, Delaware, Hawaii, Maryland, Massachusetts, New Jersey, North Carolina, Pennsylvania, South Carolina, Vermont, Virginia, Washington, range from 59% to 71%. Connecticut, Illinois, New York, and Texas did not have weighted results. Louisiana did not participate.



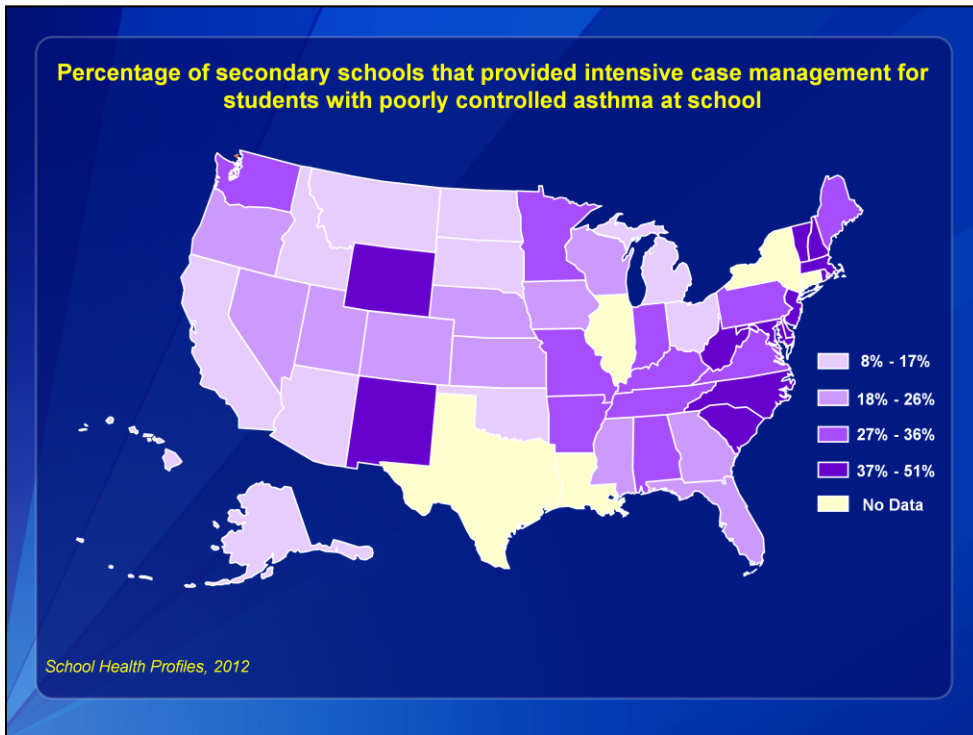

This slide shows the percentage of secondary schools that provided intensive case management for students with poorly controlled asthma at school. The values range from 8% to 51%. Alaska, Arizona, California, Hawaii, Idaho, Michigan, Montana, North Dakota, Ohio, Oklahoma, South Dakota, range from 8% to 17%. Colorado, Florida, Georgia, Iowa, Kansas, Mississippi, Nebraska, Nevada, Oregon, Utah, Wisconsin, range from 18% to 26%. Alabama, Arkansas, Indiana, Kentucky, Maine, Minnesota, Missouri, Pennsylvania, Tennessee, Virginia, Washington, range from 27% to 36%. Delaware, Maryland, Massachusetts, New Hampshire, New Jersey, New Mexico, North Carolina, Rhode Island, South Carolina, Vermont, West Virginia, Wyoming, range from 37% to 51%. Connecticut, Illinois, New York, and Texas did not have weighted results. Louisiana did not participate.

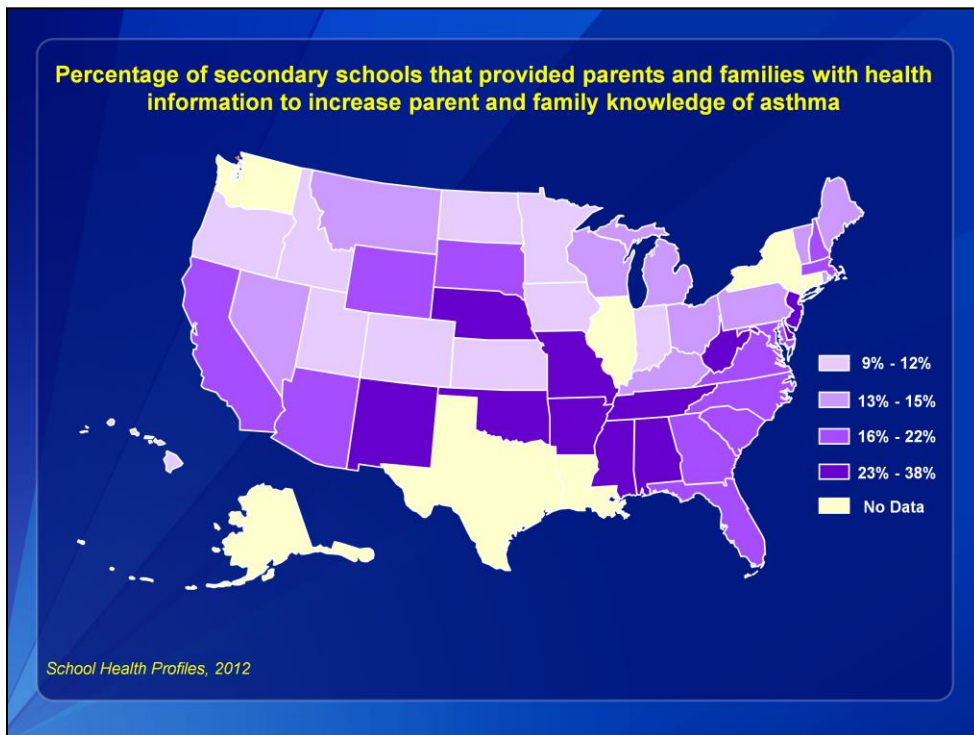

This slide shows the percentage of secondary schools that provided parents and families with health information to increase parent and family knowledge of asthma . The values range from 9% to 38%. Colorado, Hawaii, Idaho, Indiana, Iowa, Kansas, Minnesota, North Dakota, Oregon, Utah, range from 9% to 12%. Kentucky, Maine, Michigan, Montana, Nevada, Ohio, Pennsylvania, Rhode Island, Vermont, Wisconsin, range from 13% to 15%. Arizona, California, Florida, Georgia, Maryland, Massachusetts, New Hampshire, North Carolina, South Carolina, South Dakota, Virginia, Wyoming, range from 16% to 22%. Alabama, Arkansas, Delaware, Mississippi, Missouri, Nebraska, New Jersey, New Mexico, Oklahoma, Tennessee, West Virginia, range from 23% to 38%. Alaska, Connecticut, Illinois, New York, Texas, and Washington did not have weighted results. Louisiana did not participate.